



a sign of arthritis?

a sign of improvement

In many patients where ability to perform simple, everyday tasks is limited by rheumatoid arthritis or osteoarthritis, 'Indocid' reduces both pain and inflammation and results in a progressive improvement in mobility.



Indocid[®]

Indomethacin

less pain—more mobility

Supplied as 25 mg capsules, a suspension (25 mg/5 ml) and 100 mg suppositories.

Detailed information is available to physicians on request.



[®] denotes registered trademark

Merck Sharp & Dohme Limited, Hoddesdon.
Hertfordshire Telephone, Hoddesdon 67123

Vertigo
Vomiting
Viral labyrinthitis
Migraine

Stemetil

Full information is available on request



MA3945

'Stemetil' is a trade mark of the manufacturers May & Baker Ltd Dagenham Essex for its brand of prochlorperazine



SECOND CLASS POSTAGE PAID AT NEW YORK, N.Y.

**The first
penicillin
clinically
effective
against
Pseudomonas
pyocyanea**

Beecham have now added Pyopen to their range of injectable semi-synthetic penicillins. Not only is it effective against *Ps. pyocyanea* (*Ps. aeruginosa*), but it is also highly active against *E. coli* and *Proteus* spp. including many strains of *Pr. vulgaris*, *Pr. morganii* and *Pr. rettgeri*, insensitive to other antibiotics.

Being a penicillin, Pyopen can be given if

necessary in high dosages without fear of toxicity.¹

Pyopen is remarkably free from toxic effects and can be administered in sufficient dosages to obtain concentrations in the serum which are inhibitory to typical strains of *Ps. pyocyanea*, and the drug is also excreted in high concentration in the urine.²

INDICATIONS AND DOSAGE

Urinary Tract Infections: Pyopen achieves high urinary levels, which, together with its bactericidal action against *Ps. pyocyanea*, *Proteus* spp. (including many strains resistant to other antibiotics), and *E. coli*, make it particularly suitable for the treatment of urinary tract infections.³

Dosage: 1 g. 6-hourly by intramuscular injection, for 5-10 days.

Infected Burns: Pyopen reduces or eliminates *Ps. pyocyanea* from burns, and prevents further invasion by this organism. It is recommended for prophylactic treatment of high-risk patients.⁴

Dosage: Prophylactic dosage: 1 g. 6-hourly by intramuscular injection, for five days.

Severe Systemic Infections and Septicaemia: Pyopen's low toxicity allows large intramuscular or intravenous dosage to be used to achieve the necessary high blood levels.⁵

Dosage: 12-30 g. daily by intravenous injection or infusion. Higher blood levels can be achieved by simultaneous administration of probenecid.

Other indications: Dosage will depend on the site of infection and the sensitivity of the infecting organism.*

Paediatric Dosage: Dependent upon weight and age of child. A suitable daily dosage, depending upon site and organism involved, should lie between 100 and 300 mg. per kilogram body weight.*

Contra-indications: Penicillin allergy. N.B. Pyopen has no activity against penicillinase-producing staphylococci.

Side-effects: Some pain may be experienced at the site of injection, otherwise as for injectable penicillins.

Availability: Each vial contains 1 g. carbenicillin as the disodium salt for injection.

*Further information may be obtained from the Company's Medical Department.

References:

1. Nature, (1967), 215, 25.
2. Brit. med. J., (1967), 3, 75.
3. Lancet, (1967), 1, 1289.
4. Brit. med. J., (1967), 3, 79.
5. 5th International Congress of Chemotherapy, Vienna, (1967), supplement (in Press).

PYOPEN

Carbenicillin



PYOPEN (Regd.) is a product of British research at

Beecham Research Laboratories Brentford, England
originators of the new penicillins



The simplest,
safest and most
effective treatment
for intestinal
amoebiasis...

FURAMIDE

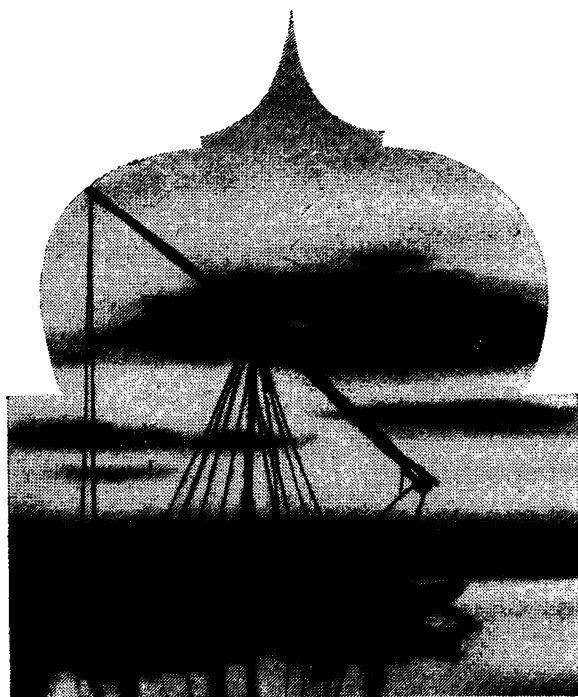

Furamide relieves the symptoms of amoebic-dysentery and other forms of intestinal amoebiasis within a few days, effecting a complete cure in ten days.

Furamide is particularly useful in the treatment of cyst-passers and is without doubt the drug of choice for mass treatment because of the absence of side-effects.

Furamide offers several distinct advantages over other forms of treatment:

- A cure rate of 80% or more in the acute condition and 90% to 100% in the chronic condition may be expected.
- The specific amoebicidal effect does not upset normal bacterial flora of the gut.
- Bed-rest is unnecessary unless the clinical condition of the patient warrants it.
- Hospitalisation is not normally necessary.
- No special dietary restrictions or enemas are necessary.
- The only side-effects which may occur are occasionally flatulence, which may normally be disregarded, and less frequently an urticarial rash may be observed.

A product of Boots research.

FURAMIDE



Each tablet contains 0.5 G. of Diloxanide Furoate B.P. Packed in bottles of 15 and 250 tablets

Literature and further information will gladly be sent on request

INTERNATIONAL DIVISION

BOOTS PURE DRUG CO. LTD., NOTTINGHAM, ENGLAND

ANTIBIOTICS AND THE INTESTINAL FLORA

Treatment with broad spectrum antibiotics suppresses the normal flora, which may be replaced by abnormal resistant organisms causing diarrhoea.

This change can be prevented or reversed by the implantation of *Lactobacillus acidophilus* which has been rendered antibiotic-resistant, and is thus able to multiply freely under these abnormal conditions. The products of growth of the organism are inimical to that of many other bacteria^{1,2} and thus contribute to its rapid preponderance over other species.

Oral treatment with antibiotic-resistant *L. acidophilus* in the form of ENPAC has been shown to eliminate *Candida* from the faeces of infants with antibiotic-induced diarrhoea, with relief of symptoms succeeded by rapid gain in weight^{3,4} and greatly to reduce the numbers of staphylococci in the faeces of patients treated with tetracyclines.⁵

¹ Ann. Inst. Pasteur, 1958, 95, 194.

² J. Bact., 1959, 78, 477.

³ Klin. Wschr., 1957, 35, 198.

⁴ Medizinische, 1959, 7, 296.

⁵ Lancet, 1957, 1, 899.

ENPAC

LACTOBACILLUS ACIDOPHILUS PREPARATION

Samples and literature will be sent to the medical profession on request to:—

APLIN and BARRETT LIMITED,
BIOLOGICALS DIVISION, TROWBRIDGE, WILTS
TEL: TRO. 3611

Transistorised Amplified Stethoscope

£19/12/6

P&P 4/6

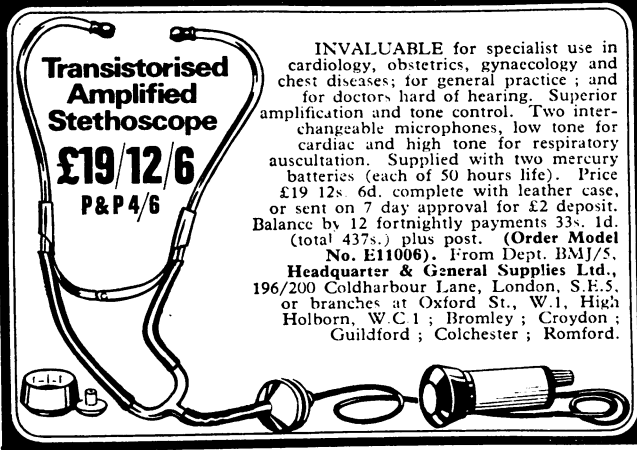

INVALUABLE for specialist use in cardiology, obstetrics, gynaecology and chest diseases; for general practice; and for doctors hard of hearing. Superior amplification and tone control. Two interchangeable microphones, low tone for cardiac and high tone for respiratory auscultation. Supplied with two mercury batteries (each of 50 hours life). Price £19 12s. 6d. complete with leather case, or sent on 7 day approval for £2 deposit. Balance by 12 fortnightly payments 33s. 1d. (total 437s.) plus post. (Order Model No. E11006). From Dept. BMJ/5, Headquarter & General Supplies Ltd., 196/200 Coldharbour Lane, London, S.E.5, or branches at Oxford St., W.1, High Holborn, W.C.1; Bromley; Croydon; Guildford; Colchester; Romford.

After this coffee the patient can sleep

Favourite caffeine-free coffee on the Continent for over 50 years. H-A-G is recommended whenever caffeine is contraindicated. Send for a free sample of H-A-G coffee from:



They call it the
'good-night' coffee!

**THE A.A. SUPPLY CO. LTD. (Dept. B.M.), 31/33 Priory Park
Road, London N.W.6.**

Candida could well be the culprit!

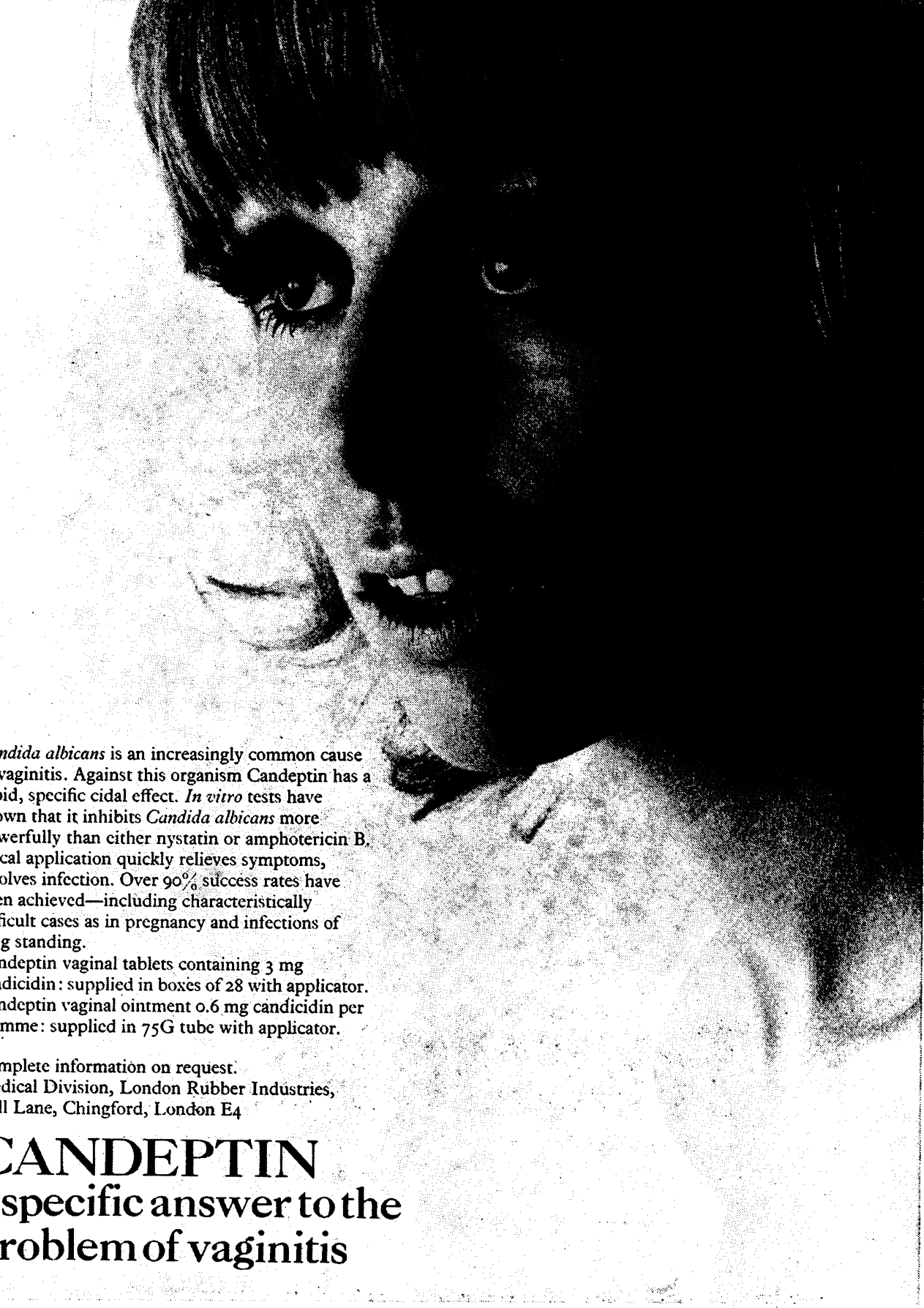

Candida albicans is an increasingly common cause of vaginitis. Against this organism Candeptin has a rapid, specific curative effect. *In vitro* tests have shown that it inhibits *Candida albicans* more powerfully than either nystatin or amphotericin B. Local application quickly relieves symptoms, resolves infection. Over 90% success rates have been achieved—including characteristically difficult cases as in pregnancy and infections of long standing.

Candeptin vaginal tablets containing 3 mg candicidin: supplied in boxes of 28 with applicator.
Candeptin vaginal ointment 0.6 mg candicidin per gramme: supplied in 75G tube with applicator.

Complete information on request:
Medical Division, London Rubber Industries,
Hall Lane, Chingford, London E4

CANDEPTIN

a specific answer to the
problem of vaginitis

the two 'vital statistics' of Tenuate

Efficacy

Recent double-blind placebo controlled trials confirm the effectiveness of Tenuate in helping patients to lose weight.

"The 37 patients in the drug-treated group who completed at least 11 weeks of study lost an average of 11.3 lb . . . the ten controls, in contrast, gained an average of 0.6 lb."¹

"During an antiobesity trial lasting an average of 6.4 weeks, patients in the diethylpropion hydrochloride (Tenuate) group lost an average of 7.3 lbs. compared with an average total weight loss in the control group of 0.1 pound."²

Acceptability

The acceptability of Tenuate, as shown by freedom from troublesome side effects has also been confirmed in double-blind studies.

"No cardiovascular side effects were reported in this series of patients."^{*2}

*Patients with angina pectoris.

"There was no significant difference between the frequency of side effects reported by those receiving placebo and those receiving diethylpropion hydrochloride."¹

These papers on controlled studies were published recently, and are representative of the continuing stream of reports which confirm the efficacy and acceptability of Tenuate to help patients keep to a weight reducing diet.

You can be confident that today's prescription for Tenuate is backed by a tremendous wealth of experience, controlled assessment and approval.

1. *Clin Pediat* (1967) 6:327 2. *Amer.J.med.Sci* (1966) 251:461

Tenuate Dospan

The appetite suppressant with a *long* record of clinical success.

Tenuate Dospan tablets each contain 75 mg. diethylpropion hydrochloride in continuous-release form.

Tenuate Tablets each contain 25 mg. diethylpropion hydrochloride.

Full information is available on request.



Merrell-National (Laboratories) Ltd., 20 Savile Row, London W.1.

Trademarks: Tenuate, Dospan, Merrell-National.

AIM FOR THE BAD'UNS WITH 'ILOSONE'

With 'Ilosone' your aim is effective and selective. Killing off the pathogenic bacteria, allowing the normal gut flora to pursue their useful life.

The real 'bad 'uns', of course, are Gram positive cocci, causing most of the infections you see every day. Against these infections 'Ilosone' is much more active than, for example, the tetracyclines and it will not discolour teeth or deposit in bone. Nor is 'Ilosone' likely to cause diarrhoea or gastro-intestinal upset—disadvantages which the tetracyclines share with the broad spectrum penicillins.

Effective. Selective. Use 'Ilosone' when you go gunning for bad 'uns—in acute tonsillitis or acute bronchitis or any common bacterial infection of the upper respiratory tract. *Haemophilus influenzae*? Yes, 'Ilosone' deals with this 'bad 'un' too!

'Pulvules' of 250 mg* and 125 mg*; a pleasant tasting suspension containing 125 mg*/5 ml. *Base equivalent. Full information available on request.



Eli Lilly & Company Limited
Basingstoke, England

'Ilosone' is the Lilly trade mark for erythromycin estolate.

'Ilosone' - made to measure for everyday infections





**menopausal distress
can be masked...**



or mastered

Mixogen

Appreciating the limited role of sedatives and tranquillizers in what is essentially a metabolic disturbance, physicians are turning increasingly to the treatment that masters the immediate symptoms of depression and irritability and acts at a fundamental level as prophylaxis against the long-term consequences of ovarian-pituitary imbalance.

'Today when the average woman can expect to reach her threescore years and ten, it would seem unrealistic to deny hormone treatment, which not only alleviates all the troublesome and antisocial symptoms of the menopausal and postmenopausal phases but is also a prophylactic measure against osteoporosis, senile vaginitis, hypertension, and coronary heart disease, to mention but a few hazards of oestrogen depletion.'

The arguments against the use of plain oestrogen therapy – endometrial bleeding and nausea – are countered when Mixogen is used.

'Perhaps the best way of avoiding oestrogenic bleeding is to use one of the oestrogen-testosterone combinations, of which the original – Mixogen – is the best.'²

1. Brit.med.J., i, 1249, (1965).
2. Brit.med.J., i, 1496, (1965).

Formula and Packs

Ethinylloestradiol B.P. 0.0044 mg and
Methyltestosterone B.P. 3.6 mg per tablet.

Bottles of 25, 100 and 250.

Literature and samples on request.



Organon Laboratories Ltd · Crown House · Morden · Surrey · England



when
little
things...

BECOME
BIG
THINGS

Triptafen-DA

TRADE MARK

for depression and anxiety

***amitriptyline hydrochloride-perphenazine
combined antidepressant and tranquilliser***

In a retrospective study of 113 patients with depression the response rate was over 95 per cent for Triptafen-DA therapy and 65 per cent for amitriptyline therapy.

(*Brit. J. Psychiat.*, 1967, 113, 201)

Each Triptafen-DA Tablet contains amitriptyline hydrochloride BP 25 mg and perphenazine BP 2 mg; in containers of 50 and 500. Each 2 teaspoonfuls (10 ml) of Triptafen-DA Suspension contain 37.5 mg amitriptyline embonate (equivalent to 25 mg amitriptyline hydrochloride BP) and 2 mg perphenazine BP; in bottles of 142 ml and 500 ml. Full information available on request.

Triptafen is a trade mark of **ALLEN & HANBURY'S LIMITED LONDON E2**



In a double-blind controlled trial in 129 patients with depression, improvement occurred in 79 per cent of patients treated with Triptafen-DA and in 30 per cent of patients treated with placebo.

(*Brit. J. Psychiat.*, 1967, 113, 195)



50 years of emancipation



Now with this new oral contraceptive woman's freedom is complete

Not only is she free to plan her family as she chooses, she has greater freedom from unpleasant side effects. British trials have shown that 'C-QUEENS 21' is highly effective—and exceptionally free from side effects. A new low-dosage formulation, 'C-QUEENS 21' is *the first sequential regimen to be approved by the FPA*. It is presented as a simple 21-tablet regimen: fourteen yellow tablets containing 100 mcg mestranol and seven pink tablets containing 100 mcg mestranol with 1.5 mg chlormadinone acetate.

Samples and full prescribing information on request.

new C-QUEENS 21



Eli Lilly & Co Ltd, Basingstoke, England.

'C-QUEENS 21' is a trade mark.

Terramycin* wasn't born yesterday.....



Not only is it supported by over 3,000 published papers; it has a record of safety and clinical success that puts it beyond the area of controversy. **You know where you are with Terramycin***

brand of oxytetracycline

* Trade Mark

Full information is available on request



Pfizer Limited · Sandwich · Kent

13285

A NEW and
outstandingly
effective
topical steroid

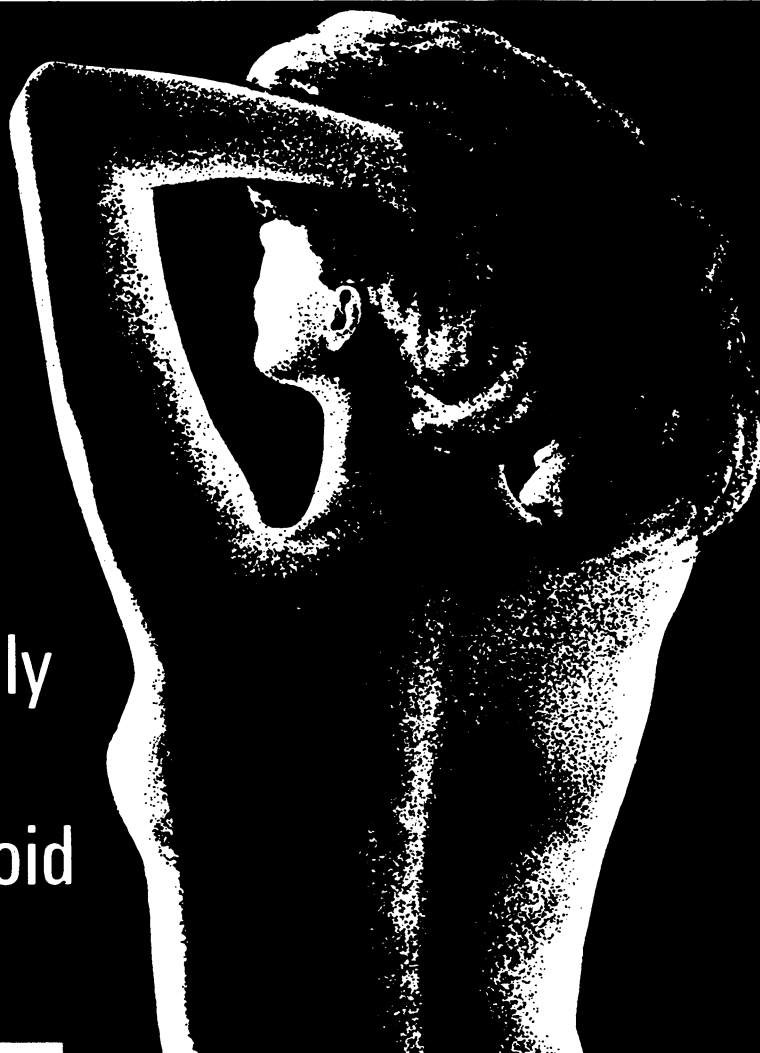

NOW AVAILABLE



Propaderm Ointment & Cream



Propaderm-A Ointment
with aureomycin BP 3.0%



Propaderm-C Ointment & Cream
with chionoform 3.0%



Propaderm-N Ointment & Cream
with neomycin sulphate BP 0.5%



Propaderm Lotion

All Propaderm preparations contain 0.25% beclomethasone dipropionate.

Propaderm ointment and cream preparations are available in tubes of 15g and 50g.

Propaderm Lotion is available in plastic squeeze bottles of 15 ml and 50 ml.

On skin PROPADERM excels

Trade Mark

- specifically developed to provide maximum effectiveness on the skin.
- unusually rapid improvement even in some previously resistant cases.

Propaderm (beclomethasone dipropionate) is indicated in all conditions which respond to topical application of an anti-inflammatory steroid.

Full information available on request.

Propaderm is a Trade Mark of
ALLEN & HANBURY'S LIMITED LONDON E2
Rapid effective Propaderm—a product of British research



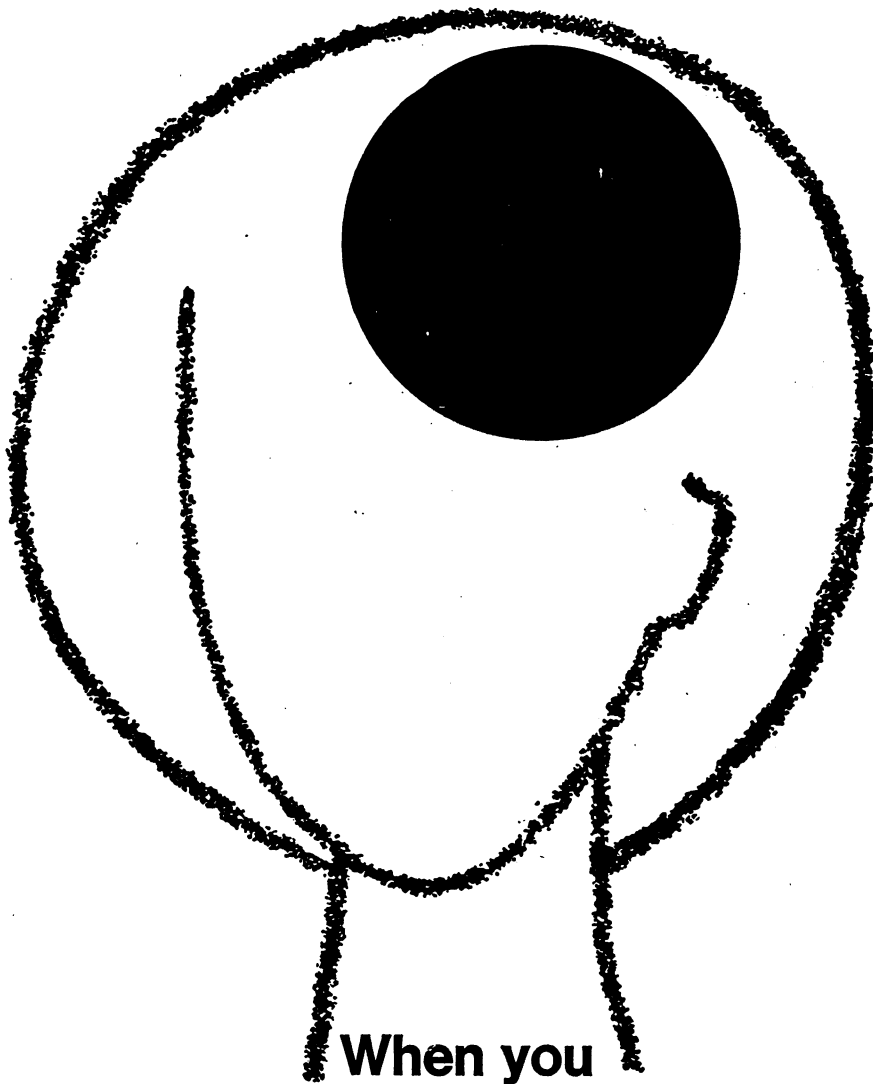

**When you
prescribe
'Aventyl'
for depression
you take a load
off two minds**

'Aventyl' comes promptly to the rescue of the patient beset by depressive symptoms. Published reports indicate that 'Aventyl' rapidly relieves black mood, lassitude, loss of appetite and sleep disturbance.

'Aventyl' reassures the doctor, too, because it is exceptionally free from the drawbacks of earlier psychostimulants. The side-effects of 'Aventyl', as reported in three years' widespread use, have rarely been troublesome.



Since the drug is not a MAO inhibitor, dietary supervision is not necessary.

'Aventyl'

nortriptyline hydrochloride

Available as 'Pulvules' of 25 mg.
(base equivalent)

Full prescribing information on request.

'Aventyl' is a trade mark

Eli Lilly and Company Ltd
Basingstoke England



AV J1 D 5025

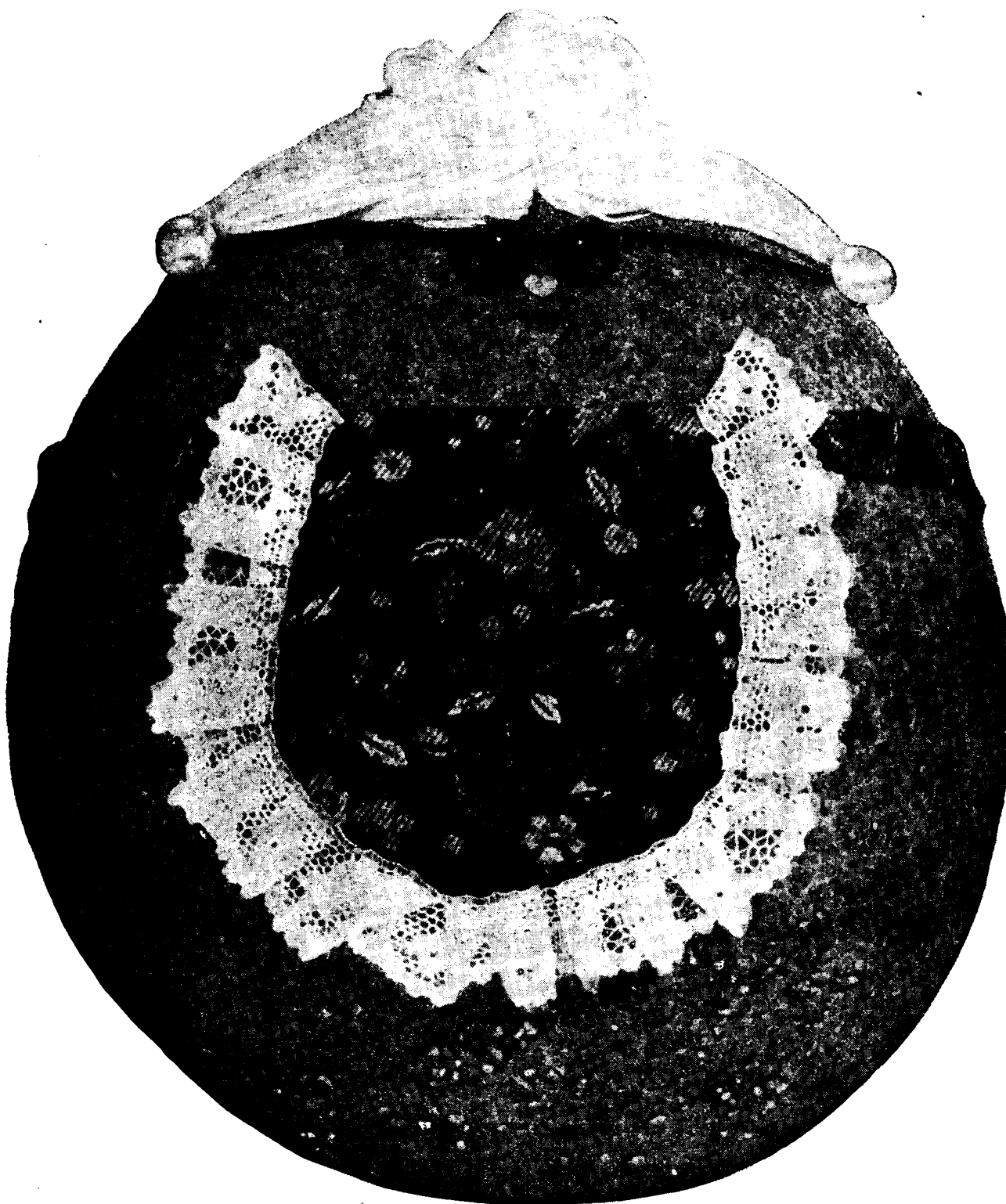

Apisate

curbs their appetite for fattening foods

Overweight patients often need more than resolve or encouragement to keep them on your reducing diet. Prescribe Apisate and you help them resist the temptation to overeat. Apisate* simply curbs their appetite throughout the day. It doesn't add to their problems — it is well tolerated and remarkably free from troublesome effects. Try it in your practice and see. Each Apisate tablet contains 75 mg. diethylpropion hydrochloride as active ingredient.  John Wyeth and Brother Limited, Taplow, Maidenhead, Berks. Further information is available on request.

*trade marks

Steroids orally? Fast relief with the betamethasone in **Betnesol**

Betamethasone as 17-valerate (Betnovate) is well established as a most effective topical steroid. Now Betnesol brings the advantages of a soluble form of betamethasone to systemic steroid therapy. Although betamethasone brings swift relief of inflammatory symptoms, it has a low incidence of side effects. Even during long-term therapy as in rheumatoid arthritis, betamethasone is unlikely to cause oedema and hypertension and has negligible effect on potassium balance.

Normally, corticosteroids are not very soluble. However, Betnesol Tablets when dropped into a glass of water dissolve to form a particle-free drink which is easy to take even during an attack of asthma. The complete solubility of Betnesol ensures maximum efficiency of absorption, the most consistent therapeutic response and no solid steroid particles to irritate the stomach. Betnesol adds solubility to all the other advantages of betamethasone.

Presentation
Betnesol Tablets 0.5 mg:
strip packs of 100

Betnesol HS Tablets 0.25 mg:
strip packs of 100

Betnesol and Betnovate
are Glaxo trade marks

Detailed literature
available on request



Glaxo Laboratories Ltd
Greenford, Middlesex

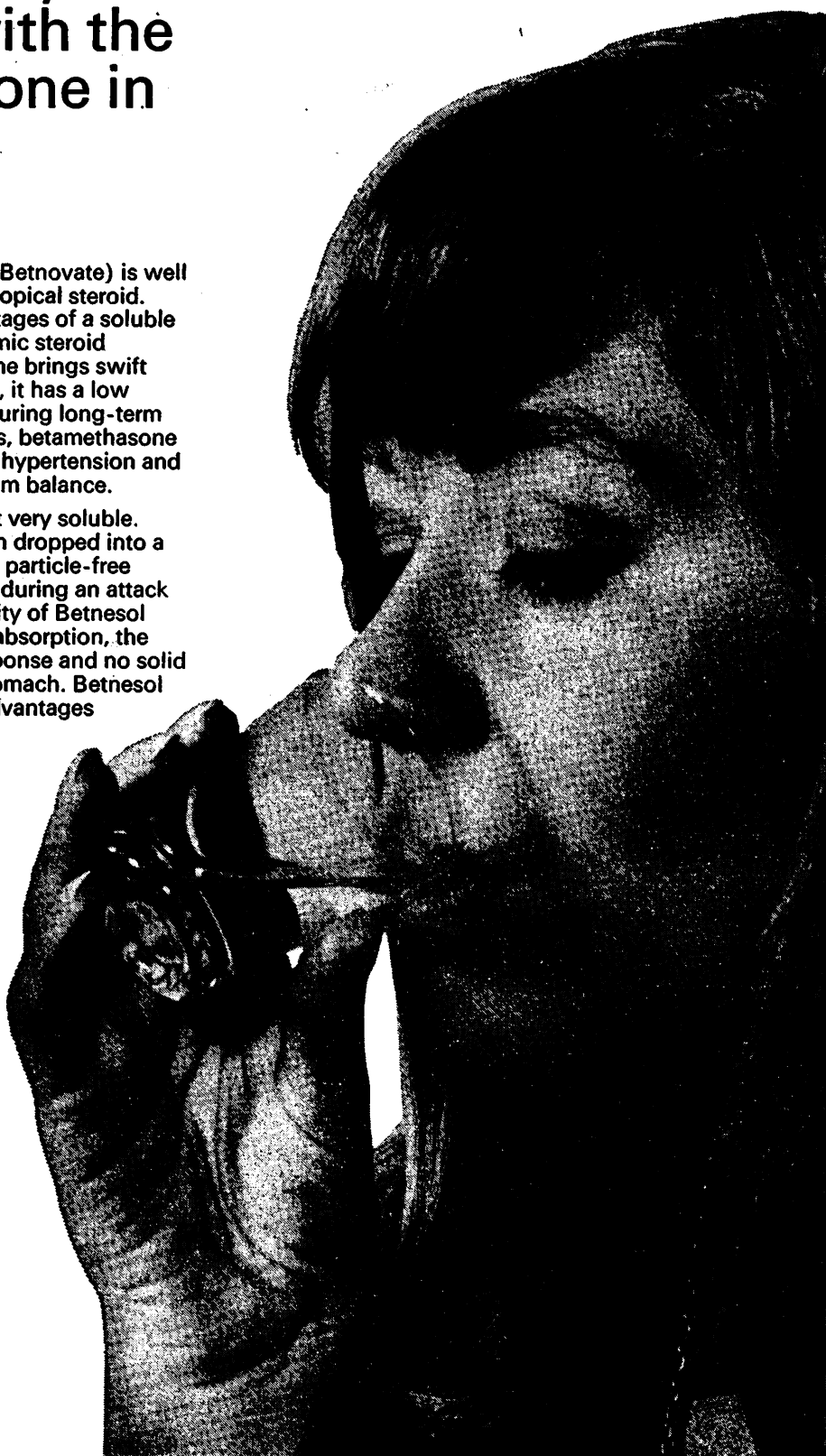

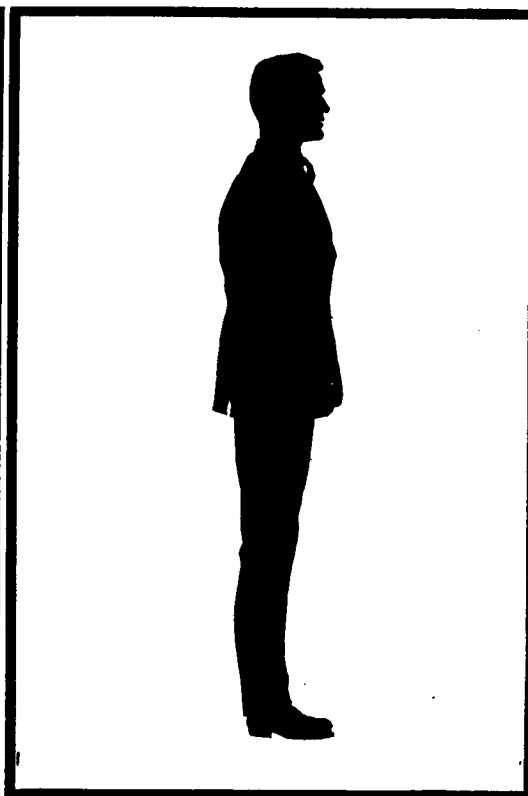
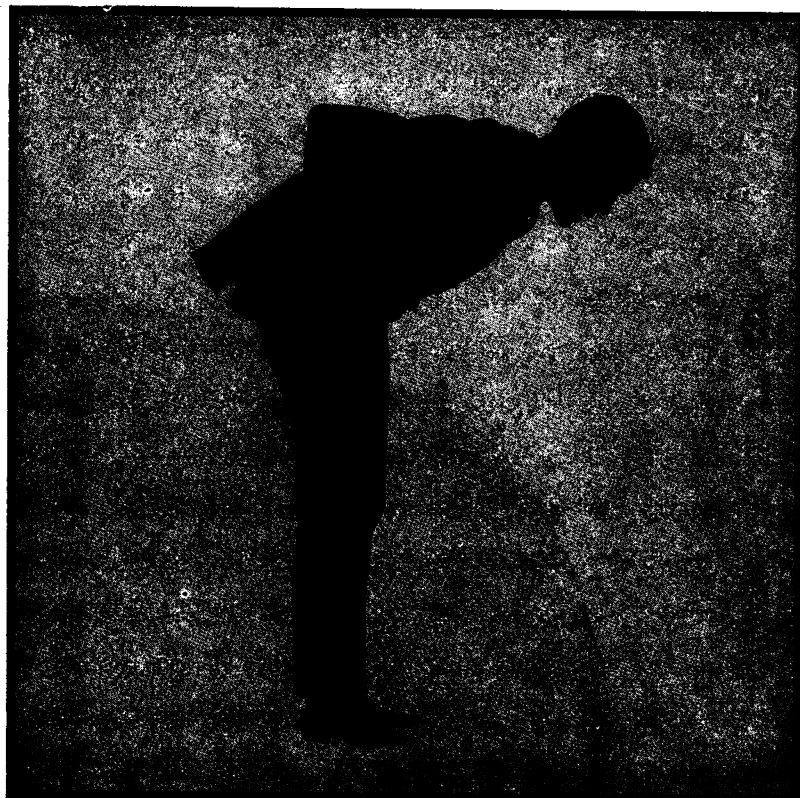

**When your peptic ulcer
patient is doubled up
with pain...**

**Straighten
him out with
NACTON**

Nacton prevents peptic ulcer pain at source—right around the clock. Which means that Nacton gets patients back to work *and* helps them sleep better. A clinical trial shows a striking increase in the comfort of patients at night.

Nacton also

- ☐ gives the ulcer a better chance to heal
- ☐ lets the patient eat as he chooses
- ☐ enables him to dispense with antacids.

Because Nacton has no anaesthetic effect, it will not mask the warning pain of an impending perforation. And at the correct dosage, Nacton has no side-effects.

Full information on Nacton (regd.) (poldine methylsulphate B.P.), including advice on dosage, is available from the Bencard Medical Department.

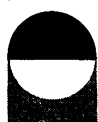

Bencard

Brentford · England · Telephone: 01-560 5151



Distalgesic wipes out PAIN

Chirpy as a sparrow now, but before you prescribed Distalgesic her days were dulled by pain.

Distalgesic brings prompt relief from chronic, intermittent or acute pain, without inducing constipation, respiratory depression or gastric bleeding, even in long-term treatment.

Distalgesic tablets are pillow-shaped for easy swallowing and identification.



Distalgesic tablets each contain: 32.5 mg. dextropropoxyphene hydrochloride, 325 mg. paracetamol

Further information on request Dista Products Limited Liverpool 24

PPH 168



ONLY ONE

Only one conception regulator offers ultra-low dosage of both hormonal components with a decade of clinical experience behind each.

Norinyl-1 is that unique conception regulator. Its reliability, safety, tolerance and simplicity have been confirmed in a comprehensive evaluation involving 5,000 women, studied carefully for more than 50,000 cycles.

NORINYL-1

Each Norinyl-1 pack contains 21 tablets of Norethisterone B.P. 1 mg. and mestranol 0.05 mg.
Full prescribing information on request.

SYNTEX  Syntex Pharmaceuticals Ltd, Maidenhead, Berks, England



For rheumatic disorders the solution is Solprin

When prolonged administration of aspirin is indicated, Solprin ensures a high degree of efficacy and safety.

Solprin, which provides aspirin in neutral soluble form, has all the analgesic and anti-inflammatory properties of aspirin but is more rapidly absorbed and better tolerated.

Solprin is especially valuable in the treatment of

rheumatic disorders where high dosage over long periods is necessary

SOLPRIN tablets are stable for long periods and are presented in protective moisture-proof foil.

Basic N.H.S. price: 500 tablets 12/3

Reckitt & Sons Limited,
Pharmaceutical Department, Hull, Yorkshire.





**improvement often starts within
a week on 'Concordin'**

CONCORDIN[®]

Protriptyline hydrochloride

'Concordin'-5

Each tablet contains 5 mg protriptyline hydrochloride

in mild to moderate depression

'Concordin'-10

Each tablet contains 10 mg protriptyline hydrochloride

in moderate to severe depression

Depression usually responds quickly to 'Concordin'. Fatigue, lethargy as well as the overall depressed mood are relieved—the patient may very soon regain interest in everyday activities. An initial improvement—generally without problems of drug-induced sedation—is often seen within a week.

Detailed information is available to physicians on request.

[®] denotes registered trademark.



Merck Sharp & Dohme Limited
Hoddesdon, Hertfordshire
Telephone, Hoddesdon 67123

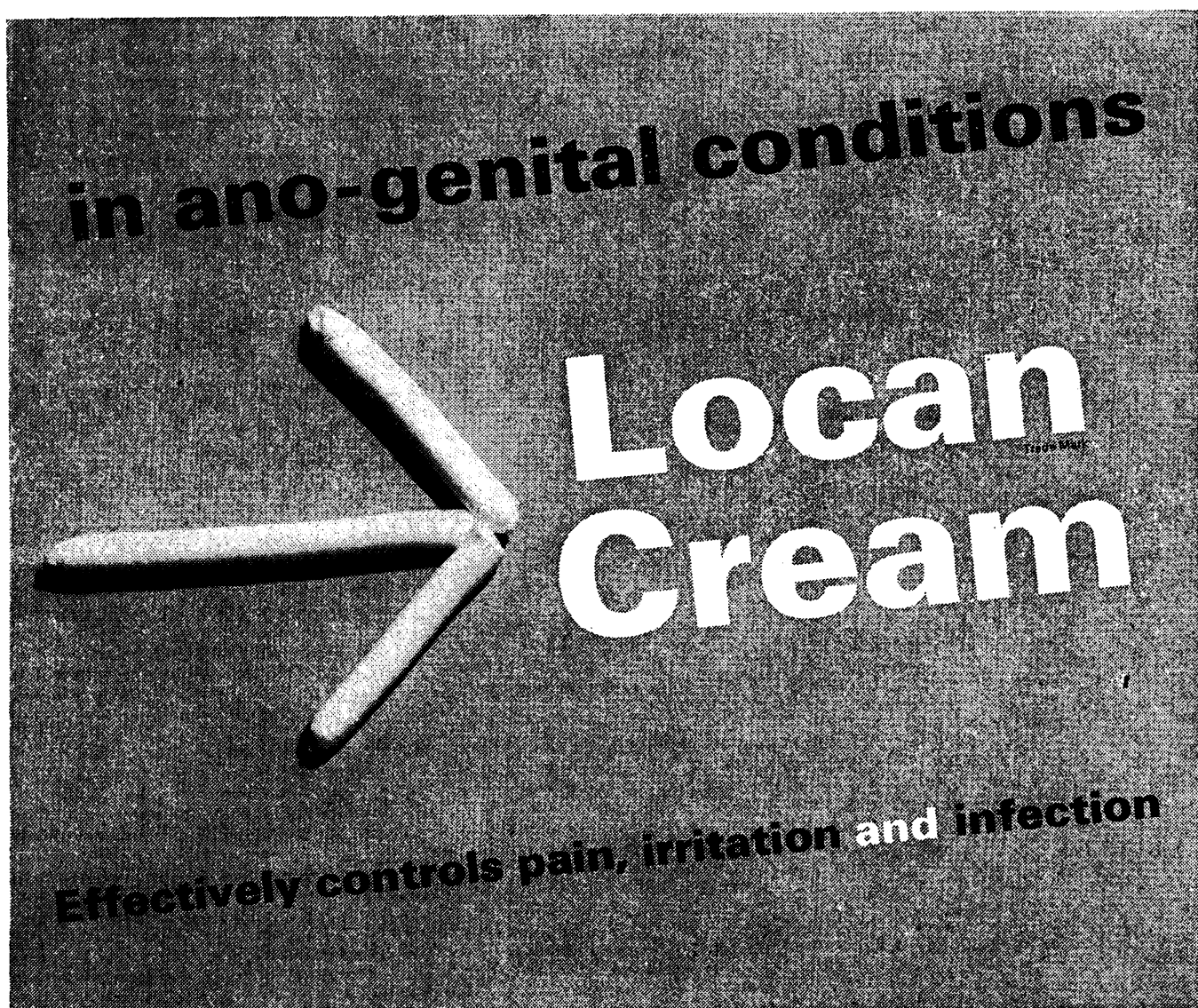

in ano-genital conditions

Locan Cream

Effectively controls pain, irritation and infection

Locan Cream contains:

Amylocaine 1%
Amethocaine 0.8%
Cinchocaine 0.4%

in a non-greasy, non-staining base.

In pruritus ani, pruritus vulvae, external haemorrhoids, anal fissure, and similar ano-genital conditions, Locan Cream provides rapid, yet sustained, relief. It has been confirmed that the combination of amethocaine and amylocaine also possesses marked antibacterial and antimonilial activity¹—thus healing is accelerated.

Reference: 1. *J. Pharm. Pharmacol.*, **9**,431 (1957)



Made in England DUNCAN, FLOCKHART and EVANS Ltd LONDON E2

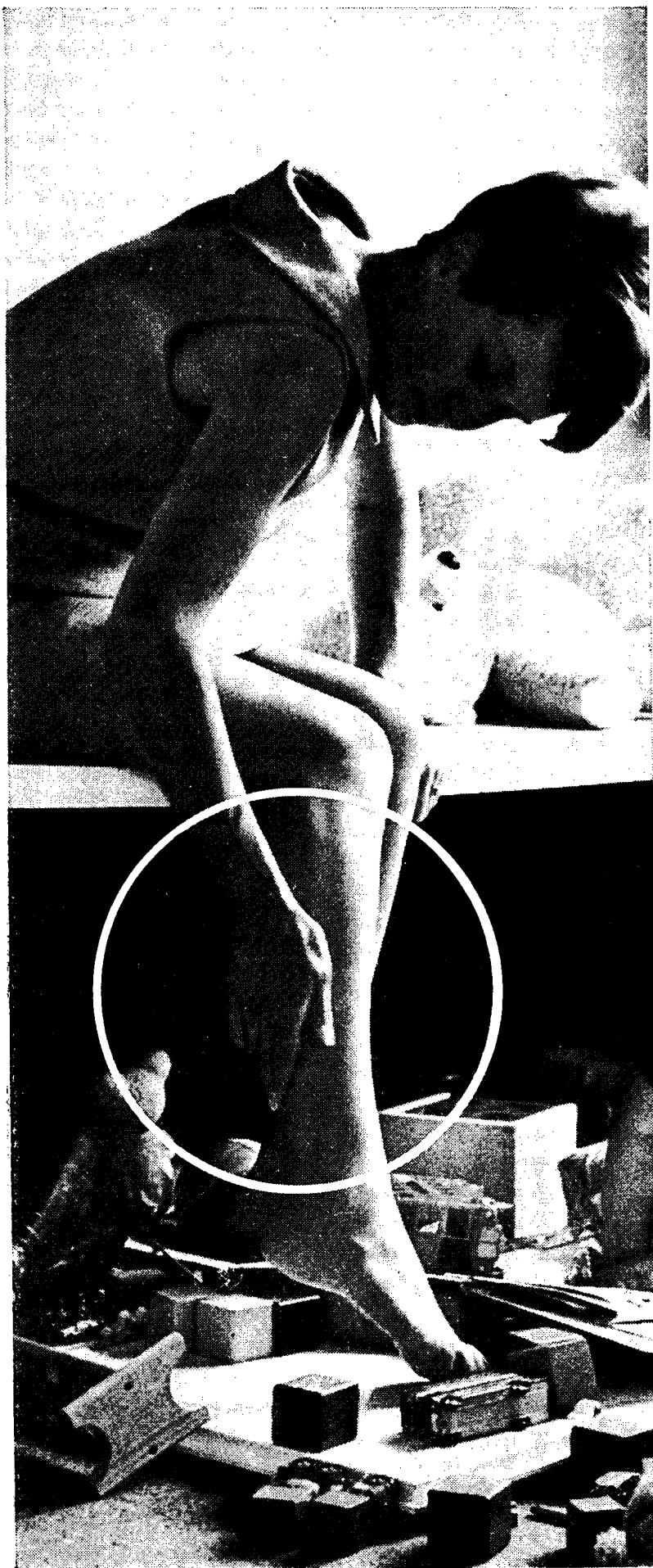

BAD LEGS? Tired heavy aching legs

Before 'bad legs'
become an ugly
problem—
PAROVEN®

All the early symptoms of venous insufficiency—tired, heavy, aching legs, skin disorders, and night cramps—respond to PAROVEN therapy. [1-3]

PAROVEN, containing trihydroxyethylrutoside, reduces the increased capillary permeability which "is at the bottom of the majority of the complications of varicose disorders". [4]

Indications

Conditions associated with lower limb venous insufficiency.

Tired, heavy, aching legs. Night cramps. Skin disorders.

Superficial thrombophlebitis.

Varicose states.

Dosage

1 tablet 3 or 4 times a day.

Maintenance dosage [as little as one tablet a day] may be adjusted to patients' needs.

Packages

Tablets of 250 mg. hydroxyethylrutosides [not less than 45% troxerutin]. Tins of 20-100 tablets.

References

1. Practitioner [1967] 198 406.
2. Zentralblatt Für Phlebologie [1962] 1 51.
3. Medizinische Monatsschrift [1965] 19 131.
4. Revue Medicale de la Suisse Romande [1960] 80 473.

Further information available on request.

**PAROVEN—a new
approach to treatment—
promises 'younger' legs**

**ZYMA [UK] Limited
Godalming, Surrey.**

® Denotes registered trademark

'PRO-ACTIDIL'

Trade Mark

pecially formulated triprolidine hydrochloride tablets.

acts in minutes

Effective in 10-30 minutes.

lasts for hours

In most patients action lasts from 19-24 hours.

in hay fever

Of particular value for nocturnal and early morning attacks.

and other allergies

Full information available on request.

Triprolidine hydrochloride is also available as 'Actidil' tablets for short action and as an Elixir for children.



Burroughs Wellcome & Co. (The Wellcome Foundation Ltd.) London

*Embarrassed by contact dermatitis.*

Synalar gives fast relief in a wide range of inflammatory dermatoses

Speed. Low concentrations of Synalar achieve optimal skin penetration, frequently with therapeutic response, in 24-48 hours. This rapid action reduces the incidence of scratching. The speedy restoration of the epidermal barrier lessens the risk of secondary bacterial infection.

Efficacy. Synalar has an exceptionally high success rate in inflammatory dermatoses and in pruritic and allergic conditions of the skin. It has often been successful in difficult skin

conditions which, previously, had been unresponsive to other steroid preparations.

Synalar's effective action is maintained for up to 2 weeks after application because of the build-up, in the stratum corneum, of the steroid reservoir. **Range.** The complete flexibility of the Synalar range makes the selection of treatment, according to the type and severity of the condition, a simple one: Synalar is available in cream, ointment, lotion and aerosol form,

for the initial treatment of severe cases. For maintenance therapy and the less severe dermatoses. Synaldone is also available as cream, ointment and lotion.



Synalar TRADE MARK
FLUCINOLONE ACETONIDE
0.025%



Imperial Chemical Industries Limited,
Pharmaceuticals Division,
Alderley Park, Macclesfield, Cheshire

for pain that goes on- and on- and on- and on- and on-

Depronal SA does the same...

Now, for the first time, patients with protracted or recurrent pain can obtain relief for up to 12 hours at a time with a single dose. Depronal SA is a new analgesic preparation which releases its active constituent over an 8-12 hour period, unaffected by variations in gastro-intestinal motility, pH or temperature. Depronal SA frees the patient in pain from the routine of a four-hourly dosage regime. One capsule provides a whole day free from pain, and another ensures an undisturbed night's sleep. Capsules of 150 mg, dextropropoxyphene hydrochloride in containers of 50 and 250.

For pain that lingers, relief that lasts

Depronal SA

Full information available on request.

William R Warner & Co Ltd Eastleigh Hampshire Telephone: Eastleigh 3131



Psoriasis can be for life. It's hard for your patients to face.

You can make it a little easier by prescribing Alphosyl.

Over the years Alphosyl has proved the most effective known treatment for Psoriasis.

And Alphosyl continues to prove itself. Everyday there is new evidence of Alphosyl's effectiveness.

*"Trials in the United States of America have shown that . . . 70% to 80% of patients were helped and 50% or more had their lesions cleared completely by the treatment."**

* BRITISH MEDICAL JOURNAL (1967) 4, 535

Long after 'revolutionary' advances have been tried and forgotten, Alphosyl remains the product most widely prescribed for the specific treatment of Psoriasis.

*"It certainly avoids the hazards of antimetabolites and local and systemic corticosteroids, and it does not have the disadvantages of staining, burning and discoloration that occur with other topical preparations."**

Alphosyl is available as a 5% refined alcoholic extract of coal tar and allantoin in a cream and lotion.

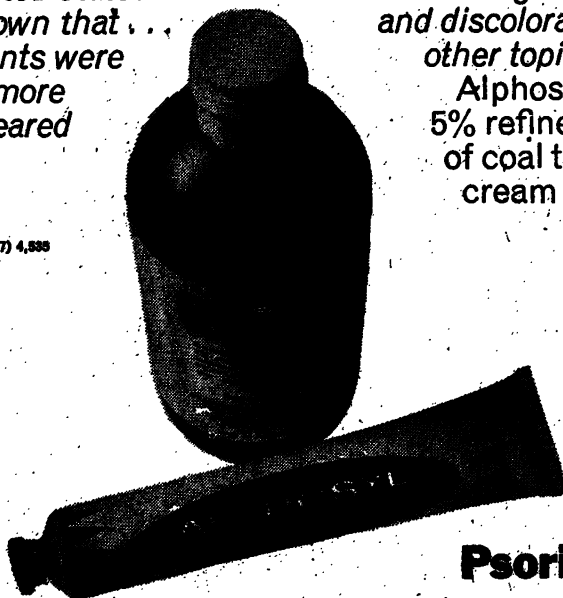

Psoriasis R Alphosyl

Stafford Miller Ltd., Hatfield, Hertfordshire, England.

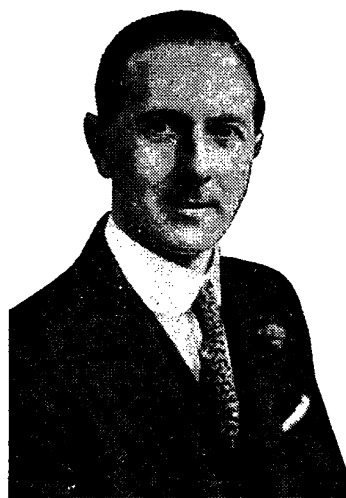

For years he's been dosing himself with antacids For years he's been suffering with indigestion

When indigestion and malabsorption suggest replacement of deficient enzymes – replace them as completely as possible.

After operative procedures on the gastrointestinal tract and in malabsorption due to various enteropathies, lipase, trypsin, amylase, cellulase and oxbile extract may be valuable aids to management. A daily dose of six Cotazym B tablets provides sufficient of these substances to digest 50 g. of fat, 100 g. of protein, 250 g. of starch and 480 mg. of cellulose.

Dosage: 1 or 2 tablets during meals.
There is no contraindication.

Packs: Foil-stripped in cartons of 30 and 120.

Literature and samples on request



Organon Laboratories Ltd • Crown House • Morden • Surrey

Cotazym B



In rheumatoid arthritis...

Pain knuckles under to NapsalgesicTM

Napsalgesic extends the effective analgesic range of aspirin therapy.

Aspirin in a readily-dispersable form to minimise gastric irritation is combined with dextropropoxyphene, whose pain-killing properties have been so effectively demonstrated in 'Distalgesic'.

In long-term treatment your patient will obtain relief without suffering the adverse effects of high aspirin dosage or the constipation and respiratory depression evident with many alternative analgesic drugs.

Napsalgesic tablets each contain 50 mg dextropropoxyphene napsylate with 500 mg aspirin.



Further information from
Dista Products Limited Liverpool 24

PPH 458

Beat the taxman and move abroad. Legally.

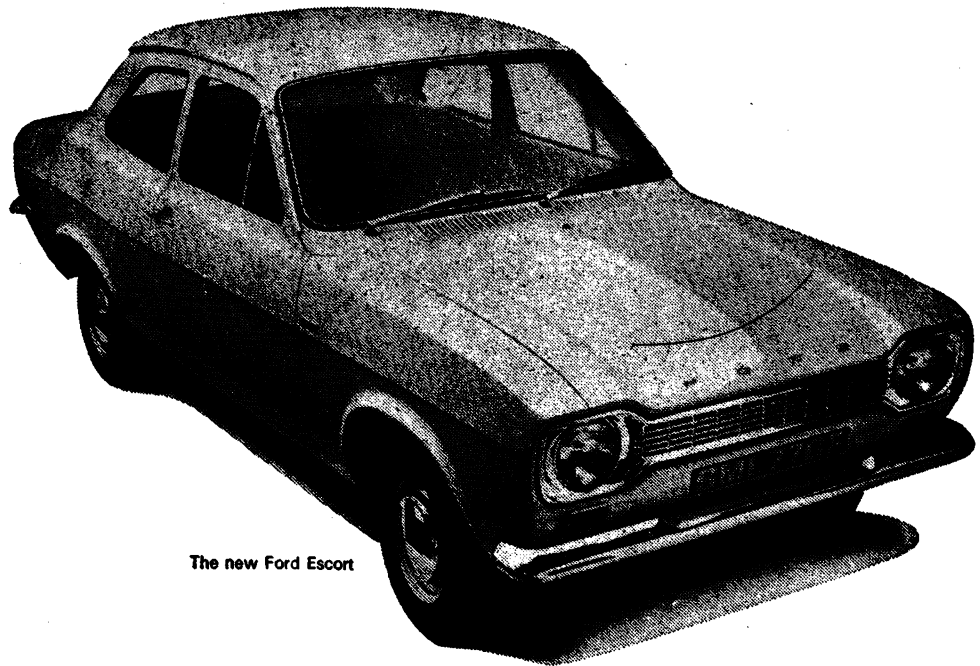

The new Ford Escort

With the help of Ford you can avoid paying purchase tax on your new car and move abroad feeling completely free to enjoy it.

What's more, you can drive your Ford in Britain for 6 months before you leave. Free of purchase tax.

Sharp practice?

Not at all. Just one of the many tax free privileges you are entitled to if you are taking up an

appointment overseas.

On the other hand if you are visiting this country you may qualify for up to 12 months tax free driving in Britain.

If you're leaving immediately, Ford will arrange to ship your car for you direct.

So, feel free to move.

Tax free.



EMERGENCY ANAESTHESIA

Edited by HARRY L. THORNTON AND PETER F. KNIGHT
£5 net

**PATHOLOGY OF THE CONNECTIVE
TISSUE DISEASES**

D. L. GARDNER £5 5s. net

**TRACHEOSTOMY AND ARTIFICIAL
VENTILATION in the Treatment of
Respiratory Failure**

Edited by STANLEY A. FELDMAN 30s. net

**CARDIOVASCULAR PATHOLOGY:
Two Volumes**

R. E. B. HUDSON £21 net per set

**THE LYMPHOCYTE IN IMMUNOLOGY
AND HAEMOPOIESIS**

Edited by J. M. YOFFEY £6 net

**GREENFIELD'S NEUROPATHOLOGY:
Second Edition**

Edited by W. BLACKWOOD, W. H. McMENEMY,
A. MEYER, R. M. NORMAN AND DOROTHY S. RUSSELL
£5 5s. net

HUMAN NUTRITION: Second Edition

V. H. Mottram 20s. net

VASCULAR SURGERY

JOHN B. KINMONTH, CHARLES G. ROB
AND FIORINDO A. SIMEONE £5 net

**OBSTETRICS AND GYNAECOLOGY
IN THE TROPICS**

J. B. LAWSON AND D. B. STEWART
Boards £8 net; Paper 84s. net

**THE TREATMENT OF MALIGNANT
DISEASE BY RADIOTHERAPY:
Second Edition**

RALSTON PATERSON 90s. net

EDWARD ARNOLD

41 Maddox Street, London, W.1.

IMPRESSIVE NEW BOOKS FROM SAUNDERS**Conn:
Current Therapy
1968**

Edited by Howard F. Conn, M.D. *With contributions by 336 eminent authorities.*

The entire range of commonly encountered diseases and disorders is covered in this practical volume. Treatment measures are spelt out in specific detail—ready for use. Exact dosages are always given and prescriptions written out where necessary. *Treatments are included solely on the basis of their effectiveness—old or new makes no difference.*

Among the 200 new or rewritten articles in this 1968 volume you'll find the latest information on the use of measles vaccine; an excellent article on the different phases of therapy for terminal inoperable lung cancer; the management of pregnancy in unwed mothers; the latest drugs in therapy of gout; most recent methods for control of hyperuricemia; etc. Why not make use of the help that *Current Therapy* can give you?

About 976 pages.

Published March, 1968.

£5 19s.

**Gellis and Kagan:
Current Pediatric
Therapy III**

Edited by Sydney S. Gellis, M.D., *Tufts University School of Medicine*; and Benjamin Kagan, M.D., *University of California at Los Angeles*. *With 294 eminent contributors.*

The latest *Current Pediatric Therapy* volume has been extensively and carefully revised to bring you the most successful treatment methods for more than 300 childhood diseases and disorders. Refined and updated by 294 leading authorities, it offers sound, practical measures for the many ills of infancy and childhood. From advice on the use of ampicillin in meningitis to guidance on management of minor psychological disturbances—from help with the techniques of peritoneal dialysis to assistance in judging the usefulness of drugs in cardiac disease, this book reflects the many changes in therapy which have taken place in the past several years. For this volume, 112 articles have been rewritten by new authors and over 200 others updated and revised by their original authors. In addition, 18 new articles cover topics not discussed in earlier volumes.

1029 pages

£9 11s.

W. B. Saunders Company 12 Dyott Street, London W.C.1

Two numbers published June 1967

Tissue and Organ Transplantation

The Proceedings of a Symposium organised by the College of Pathologists

Genetic background and transplantation antigens • Action of lymphocytes in transplantation • The role of the macrophage in transplantation immunity • Humoral and cell-mediated effector mechanisms in tissue transplantation • Immunological tolerance • The response of draining lymph nodes to immunological stimulation in intact and thymectomized animals • Immunological properties of antilymphocytic serum • Immunosuppressive agents and allogeneic transplantation • Immunosuppressive action of ribonucleases • The relevance of leucocyte antigens for allogeneic renal transplantation • The transplantation of cartilage • Rejection in treated renal allografts • Grafts of haemopoietic tissue: the nature of haemopoietic stem cells • Bone transplantation.

PRICE 30s. (U.S.A. \$4.50) including postage

The Thyroid Gland

The Proceedings of a Symposium organised by the Association of Clinical Pathologists

The structure of the thyroid gland • The biosynthesis of thyroid hormones • The action of thyroid hormones • The control of thyroid secretion • The radioimmunoassay of thyroid-stimulating hormone in human blood • Carriage of circulating thyroid hormones and the estimation of total plasma hormone levels • The estimation of thyroid hormone binding by plasma proteins and of unbound levels of thyroxine in plasma • The value of inorganic iodine studies in the clinical assessment of thyroid disease • Stimulation and suppression tests of thyroid function • Tests based on the peripheral action of thyroid hormone • Aetiology of hyperthyroidism • The diagnosis of hyperthyroidism • Hypothyroidism • Hypothyroidism due to congenital dysmorphogenesis • Thyroid autoimmune disease • Extrathyroidal thyroglobulin • Medullary carcinoma of the thyroid • Thyrocalcitonin.

PRICE 30s. (U.S.A. \$4.50) including postage

These publications can be ordered now from

The Subscription Manager, JOURNAL OF CLINICAL PATHOLOGY
B.M.A. House, Tavistock Square, London W.C.1, or through any leading bookseller

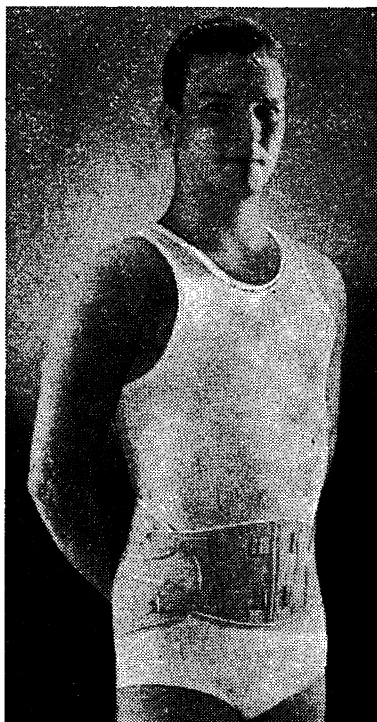

Trained Retailer - Fitters resident throughout the Kingdom. Name and address of nearest Fitter supplied on request.

Appliances supplied under the National Health Service through Subsidiary Company, Sp. S. C. R. (Surgical Supplies) Ltd.

The SPENCERFLEX for Men

- ★ Co-relates back and abdominal support
- ★ Allows complete freedom of action
- ★ Protects scar following upper abdominal surgery

Individually designed, cut and made for each patient, this support provides pelvic control, abdominal uplift, freedom for muscular action. Thus, at work or play, or during convalescence, the Spencerflex favourably influences better posture and body mechanics.

Safe because it is made in non-elastic material that will not yield or slip under strain. *Comfortable* because it is individually designed according to the prescribed needs of each patient.

The extra width at back gives exceptional back support. It is light and flexible, with no pressure on prominent part of hip bones.

Designed as an adjunct to treatment following upper abdominal surgery. Especially helpful in early ambulation and where drainage has been maintained for a considerable period. Completely covers and protects the scar without "digging-in" at lower ribs. Relieves fatigue and strain—even that caused by deep breathing and coughing—on tissue and muscles of the wound area. *We know of no other abdominal support for men* which provides these benefits.

For further information and brochure on Spencer Supports write to:

SPENCER (BANBURY) LIMITED

Consulting Manufacturers of Surgical and Orthopaedic Supports

SPENCER HOUSE · BANBURY · OXFORDSHIRE · Tel.: 2265

London Office: 2 SOUTH AUDLEY STREET, W.1. Tel.: GROsvenor 4292

B.M.J. 4/68

*For the Vascular
bottleneck
problem*

BRADILAN

(Tetranicotinoylfructose)

*Optimum Vasodilatation
Increased Tolerance
Sustained Activity*

MVP Full information on request from
MOORE Medicinal Products Ltd Waverley House Aberdeen

Pertofran®

Geigy

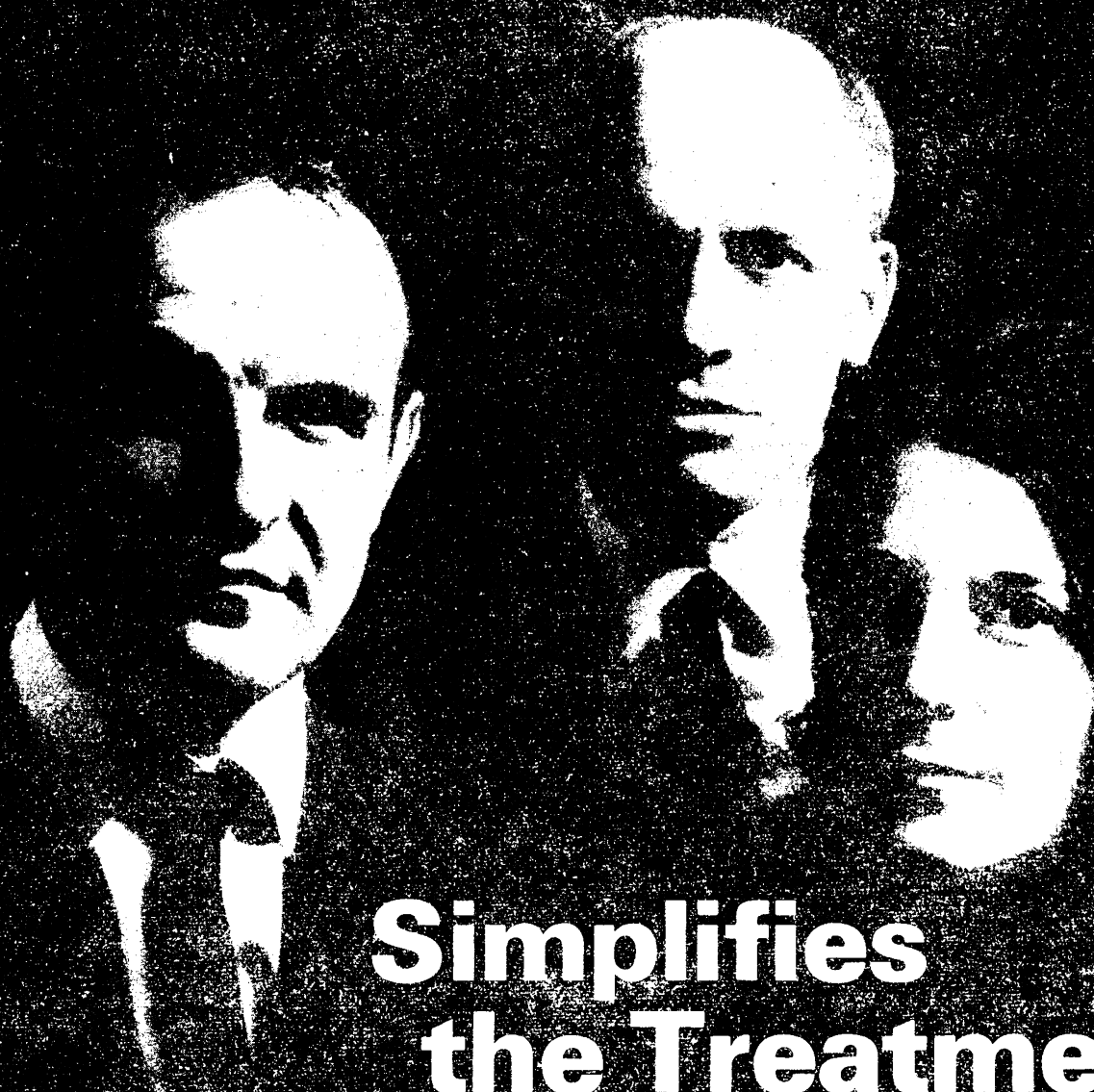

Simplifies the Treatment of Depression in General Practice

Availability
Pale-pink, sugar-coated tablets each
containing
25 mg. N-(γ -Methylaminopropyl)-
iminodibenzyl hydrochloride

*Detailed literature describing any Geigy
product will be supplied on request.

Geigy (U.K.) Limited
Pharmaceuticals Division
Macclesfield, Cheshire

TALLEY Alternating Pressure Pads

British Made.

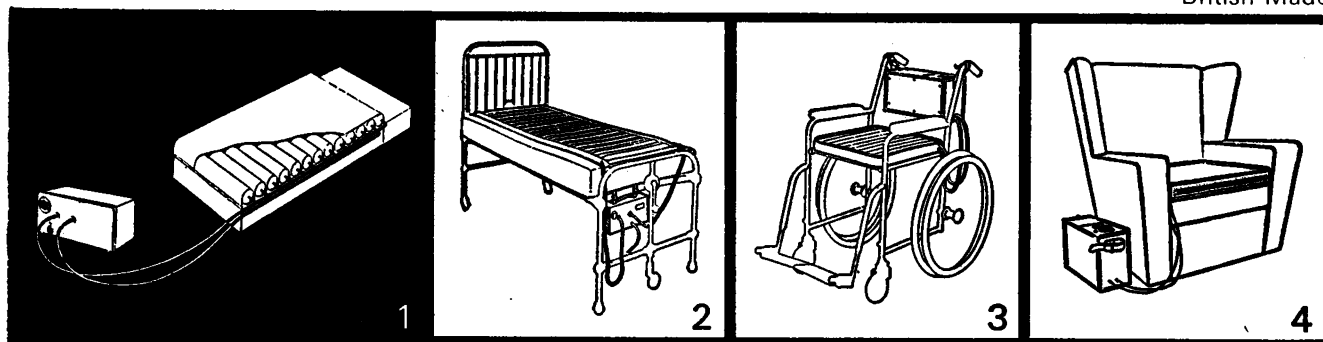

For the Prevention and Treatment of Pressure Sores

1. Whittington large cell model has 13 detachable rubber proofed canvas inflatable cells of $4\frac{1}{2}$ " diameter.
2. Small cell standard bed model has 40 cells approx. $1\frac{1}{2}$ " diameter when inflated.

- 3 & 4. Seat pad having 9 inflatable tubes of approx. $2\frac{1}{2}$ " diameter when inflated. This pad can be controlled by either the battery operated power unit or the standard bed mains voltage unit.



For further details please write to:

Talley Surgical Instruments

47 Theobald Street, Borehamwood, Herts Telephone: 01-953 7171 (5 lines)

"IS THERE AN ALTERNATIVE?"

"The object of these essays . . . seems to have been to provoke people to think . . . If I may say so, this seems altogether helpful."

Maurice Bloch lecture, 1967, by The Minister of Health

"... one of the most significant and important documents published in relation to future developments in the system of medical care in Britain."

J. roy. Coll. gen. Practit. (1968), No. 66, 73

"... provocative and stimulating pamphlet . . . should be read by anyone interested in the problems of state medicine."

J. Amer. med. Ass. (1968), 203, 307

Price 7s. (U.S.A. \$1.00) postage extra

This 74 page B.M.J. paperback can be ordered through your local bookseller or direct from

The Publishing Manager, BRITISH MEDICAL JOURNAL, Tavistock Square, London W.C.1.

NOTICE TO ADVERTISERS

Display Advertisements

Applications for advertisement space and for rates should be addressed to the Advertisement Manager, *British Medical Journal*, B.M.A. House, Tavistock Square, London W.C.1. Euston 4499. Telegrams: Britmedads, London W.C.1.

Classified Advertisements

Please write advertisements and name and address clearly in BLOCK CAPITALS and send to the Classified Advertisement Manager, *British Medical Journal*, B.M.A. House, Tavistock Square, London W.C.1. For immediate insertion please enclose cheque in payment and state whether member or non-member. Classified rates for **Doctors' Personal advertisements** and for **Appointments in General Practice** are as follows:

MEMBERS' RATE: Minimum charge 19s. for twelve words and a Box Number; or 18s. for eighteen words including name and address or telephone number. Additional words at the rate of 6s. for each six or less.

Box Number address counts as six words, and 1s. to be added for postage.

NON-MEMBERS' RATE: Minimum charge 31s. for twelve words and a Box Number; or 30s. for eighteen words including name and address or telephone number. Additional words at the rate of 12s. for each six or less.

Box Number address counts as six words, and 1s. to be added for postage.

PUBLIC APPOINTMENTS (U.K.): Hospitals; Public Health; the Services; University and Research and other medical situations; Educational and Lectures; Meetings; Scholarships; Practices (Executive Councils); Non-Medical Posts and Homes. Minimum charge 36s. for four lines and 9s. for each additional line.

Box Number address counts as one line, and 1s. to be added for postage.

COMMERCIAL (MEDICAL), INDUSTRIAL, and OVERSEAS APPOINTMENTS: Minimum charge 40s. for four lines and 10s. for each additional line.

Box Number address counts as one line, and 1s. to be added for postage.

GENERAL AND COMMERCIAL (TRADE): Notices; Accommodation; Consulting Rooms; Houses and Property; Travel; Hotels; Nursing, Medical, and Secretarial Agencies; Commercial. Minimum charge 45s. for eighteen words. Additional words at the rate of 15s. for each six or less.

Box Number address counts as six words, and 1s. to be added for postage.

SEMI-DISPLAY ADVERTISEMENTS

£7 per single column inch and pro rata

All classified advertisements, subject to approval, will appear in the forthcoming issue provided they reach this office not later than 12 noon on the Monday before the date of issue. Semi-display advertisements must reach this office by 12 noon on the Friday of the week preceding date of issue.

Cancellations and corrections of advertisements must be received before 12 noon on the Monday before the date of issue (issues affected by public holidays excepted).

It is requested that when stamped addressed envelopes are enclosed in response to advertisements advertisers will ensure that a reply is sent.

Every effort is made to ensure the accuracy of advertisements appearing in the Journal. No recommendation is implied by acceptance, and the Editor of the *British Medical Journal* reserves the right to refuse, discontinue or interrupt the insertion of any advertisement.

NOTICE TO READERS

REPLIES TO BOX NUMBERS. The names and addresses of advertisers under box numbers are held by us in strict confidence and cannot be disclosed. Each Box Number should be addressed separately. Two or more replies can be enclosed in one envelope. The replies will be forwarded to the advertisers in plain envelopes.

NOTICE TO SUBSCRIBERS

United Kingdom and Irish Republic. The annual B.M.J. subscription rate for non-members is £12 12s. Subscriptions can be ordered direct from the Subscription Manager, *British Medical Journal*, B.M.A. House, Tavistock Square, London W.C.1, or through any leading subscription agent or bookseller.

Overseas. The annual B.M.J. subscription rate for non-members is £7 7s. Subscriptions can be ordered direct from the Subscription Manager, B.M.J., London, and payment for overseas subscriptions should be made in sterling. Orders can also be placed through any leading subscription agent or bookseller.

North America. A B.M.J. "Air Express" service is available to subscribers in Canada and the U.S.A. at the reduced and inclusive annual subscription rate of Canada \$52.00 and U.S. \$50.00. Copies reach subscribers within a few days. The non-member subscription rate to the B.M.J. by surface mail is in Canada \$23.00; U.S.A. \$21.00, including postage. Readers in the U.S.A. can send their subscription orders, with or without payment, to: *British Medical Journal*, 80 Brighton Avenue, Boston, Mass. 02134.

Australasia. Non-members of the B.M.A. can receive the B.M.J. published in Melbourne on payment of an annual subscription price of \$A21.00 in Australia and \$NZ16.80 in New Zealand. Subscriptions can be ordered direct from the *British Medical Journal*, 415 Bourke Street, Melbourne, Victoria, Australia, or locally through any leading subscription agent or bookseller.

INDEX

and order of appearance

GENERAL PRACTICE	
Vacancies	xxxi-xxxiii
GENERAL PRACTICE	
Training Posts	xxxiii
SITUATIONS WANTED	xxxiii
UNIVERSITY & RESEARCH	xxxiii
EDUCATIONAL	xxxiii-xxxv
COMMERCIAL	xxxiv
INDUSTRIAL	xxxv
SPECIAL APPOINTMENTS	xxxv
HOSPITAL APPOINTMENTS	
Under appropriate specialty headings, alphabetically, and in order of seniority	xxxv-xliv
GOVERNMENTAL	xliv
PUBLIC HEALTH	xliv-xlvi
REPUBLIC OF IRELAND	xlvi
OVERSEA	xlvi-xlix
NOTICES	1
NON-MEDICAL POSTS	1
MISCELLANEOUS	xlix-1

PRACTICES

(Executive Councils)

For vacancies (except those in Scotland) apply on Form E.C.16A, obtainable from the Executive Council. Mark envelopes "Vacancy."

CENTRAL DISTRICT, E.C.1 (OLD STREET AREA)

"Intermediate" area, retiring practitioner, male. List at present approximately 2,400. Surgery premises will be available. Application forms E.C.16A obtainable from the Clerk, Inner London Executive Council, Insurance House, Insurance Street, W.C.1. Completed applications to be received by the Council not later than 12 noon, Monday, April 22, 1968. (H.7437)

COUNTY PALATINE OF CHESTER NATIONAL HEALTH SERVICE EXECUTIVE COUNCIL FOR CHESHIRE

MEDICAL PRACTICE VACANCY ELLESMERE PORT—CHESHIRE
Applications are invited for a practice vacancy due to resignation on June 30, 1968. Urban, industrial area, classified "Designated." List 3,535. Residential and separate surgery accommodation may be available for purchase. Successor required to take over on July 1, 1968. Forms E.C.16A and further particulars obtainable from the undersigned, and completed applications must be received not later than Friday, April 26, 1968. F. Hayte, Clerk of the Council, 28 Nicholas Street, Chester. (H.7438)

AMENDED ADVERTISEMENT EXECUTIVE COUNCIL FOR SOUTH-EAST LONDON AND KENT THAMESMEAD (LONDON BOROUGH OF BEXLEY)

Applications are invited from experienced general practitioners for the first of a number of appointments of general medical practitioners to practise in the new riverside community of Thamesmead, which is being developed by the Greater London Council within the areas of the Boroughs of Bexley and Greenwich. It is expected that the first houses will be completed in Bexley in June, 1968, and it is intended that the appointed medical practitioner should be available to give services to the new residents. The practitioners appointed will work closely with the local health authorities and local hospitals. It is intended that the practice will be developed in close association with the medical school at Guy's Hospital. The first doctor appointed will have the opportunity of taking a leading part in the development of general practice teaching and research at Guy's, and of holding a suitable part-time academic appointment in the medical school. A joint health services advisory committee has been formed to advise the bodies concerned on the operation of these arrangements. It is intended that the practice will be based on a temporary health centre pending the building of the first permanent health centre, which will form part of the projected medical plan for the whole area. Thamesmead has been approved as a designated area for which the new increased (Type D) initial practice allowances will be payable.

Further information regarding the appointment may be obtained from the Clerk of the Executive Council for South-East London and Kent, 11 Station Road, Maidstone, Kent, and applications on Forms E.C.16A must be received by him not later than Wednesday, April 24, 1968. (H.7420)

IMMINGHAM GRIMSBY, Lincs

Applications are invited for mixed urban/rural vacancy due to resignation on September 30, 1968. Immingham is an expanding area. The practice area is classified "Open." List approximately 3,056 of which 1,294 are dispensing. The combined surgery and residential accommodation may be available for purchase. Apply on Form E.C.16A to the Clerk, Lincolnshire (Lincoln) Executive Council, 17 Tentercroft Street, Lincoln, not later than April 30, 1968. (H.7314)

CLASSIFIED ADVERTISING

The issue of April 20 closed for press on Wednesday, April 10.

LIVERPOOL EXECUTIVE COUNCIL MEDICAL PRACTICE VACANCY WEST DERBY PARLIAMENTARY DIVISION

Applications are invited for the above-mentioned practice due to resignation. The area is classified as "open" by the Medical Practices Committee. List approximately 1,787 patients. The practice has been conducted by a lady practitioner since 1948. Residential and surgery accommodation will be available for purchase. Applications on Form E.C.16A to be received by the undersigned not later than Tuesday, April 16, 1968.—J. H. Hunter, Liverpool Executive Council, 36 Princes Road, Liverpool 8. (H.7393)

LUDDENDEN, NR. HALIFAX

Applications are invited for a vacancy at Luddenden (Sowerby Bridge U.D.) due to resignation of doctor on June 30, 1968. List comprises 1,787 patients. "Open" area. Local Health Authority Staff attachment. Residential and surgery accommodation may be available for purchase. Successor required to take over not later than July 1, 1968. Applications on Form E.C.16A (obtainable from the undersigned) should be submitted to B. England, Clerk, West Riding Executive Council, 5 St. John's North, Wakefield, Yorks, by not later than April 26, 1968. (H.7459)

MIDDLESEX EXECUTIVE COUNCIL

Vacancy—Heston and Isleworth
Applications invited for vacancy occasioned by resignation of male practitioner. Doctor resigns June 30, 1968. List at present approximately 2,139. Designated area. Practice premises may be available for purchase.
Vacancy—Hornsey (Muswell Hill Ward)
Applications invited for two vacant practices. Vacancy occasioned by resignation of two practitioners (husband and wife) in partnership. Doctors resign July 31, 1968. Total list at present approximately 2,962. Open area. Practice premises will not be available.
Vacancy—Hornsey (Crouch End Ward)
Applications invited for vacancy occasioned by resignation of male practitioner. Doctor resigns May 31, 1968. List at present approximately 3,126. Open area. Practice premises will be available for purchase. Applications for the above vacancies should be made on Forms E.C.16A before April 22, 1968, to the Clerk, Middlesex Executive Council, International Life House, Dept. S, 4th Floor, Olympic Way, Wembley, Middx. (H.7392)

NATIONAL HEALTH SERVICE EXECUTIVE COUNCIL FOR THE CITY OF EDINBURGH

Applications are invited from registered medical practitioners for succession to the whole or parts of the under-noted two practices from July 1, 1968.
(1) Practice in the Craighentinny district. List at March 18, 1968, 1,313. The surgery premises at which the doctor (who is retiring on June 30, 1968) resides and from which he practises will not be available for purchase.
(2) Practice in the Inverleith district. List at March 29, 1968, 1,504. The house at which the doctor resides and from which he practises may be available for purchase. Forms of application and further particulars may be obtained from the Clerk to the Council, "Drumshugh House," 37a Drumshugh Gardens, Edinburgh 3, with whom applications should be lodged by Wednesday, April 24, 1968. Canvassing in any form will lead to disqualification. (H.7449)

NATIONAL HEALTH SERVICE BIRKENHEAD EXECUTIVE COUNCIL

MEDICAL PRACTICE VACANCY Birkenhead. Applications are invited for vacancy. Urban. List at present approximately 1,330. Residence and surgery available for rent. Apply on Form E.C.16A by May 8, 1968, to the undersigned.—W. R. Hotchkiss, Birkenhead Executive Council, 39 Hamilton Square, Birkenhead. (H.7394)

SOUTHPORT, LANCASHIRE

Applications are invited for a practice vacancy which will occur on June 30, 1968. "Open" area. List at present 2,618, including 133 patients in the Lancashire area. Present practice premises will not be available. Applications on Form E.C.16A to reach the Clerk, Southport Executive Council, 38 Hoghton Street, Southport, not later than first post on Tuesday, April 23, 1968. (H.7435)

WALWORTH, S.E. 17 (WALWORTH ROAD AREA)

"Intermediate" area. Partnership of three male practitioners retiring. Joint list approximately 8,100. Surgery premises including living accommodation, will be available. Joint applications will be considered. Application forms E.C.16A obtainable from the Clerk, Inner London Executive Council, Insurance House, W.C.1, W.C.1. Completed applications to be received by the Council not later than 12 noon, Monday, April 22, 1968. (H.7436)

Practices (Executive Councils)
—contd.**WEST BRIDGFORD, NOTTINGHAM**

Applications invited for vacancy (designated area) due to resignation on June 30, 1968. List at present 2,388. Residence with surgery accommodation will not be available to successor.

Completed application forms to be received by the Clerk, Nottingham County and City Executive Council, 11 The Ropewalk, Nottingham NG1 5EP, not later than April 30, 1968. (H.7434)

PARTNERSHIPS (Offered)

A PARTNER REQUIRED FOR FOUR-man group in South-east coastal town. Appointments, ancillary help, open access path, and x-ray. Expanding area. Initial share £3,000 plus, parity three years.—Box PA.259, B.M.J.

A THIRD PARTNER REQUIRED IN pleasant market town within 20 minutes Peak national park, sailing, fishing, golf, climbing, etc., in vicinity. 9,000 list, mixed urban and rural practice. Central, modern purpose-built surgery premises, ancillary help, appointment system, open access E.C.G., x-ray and laboratory facilities, postgraduate facilities, off duty rota. Initial share £3,500, and parity in two years. Details on request.—Box PA.257, B.M.J.

BANBURY. PARTNERSHIP OFFERED after three months in expanding two-man practice in this pleasant market town on the edge of the Cotswolds. Good hospital facilities. Equal duties. Parity three years. Modern surgery. Very good prospects for a young man. Salary £2,900 during assistantship.—Drs. Hyslop and Jackson, Windrush Surgery, 21 West Bar Banbury.

CHRISTIAN-MINDED PARTNER WILL receive more than fair offer in West Riding administrative centre. Reasonable practice with rota and outside appointments. Surviving partner member of coronary club.—Box PA.271, B.M.J.

EARLY PARTNERSHIP OFFERED group practice, pleasant area north London. Central surgery, appointments system, ancillary help, access hospital facilities, equal off-duty rota. Flat available.—Box PA.272, B.M.J.

FAMILY PHYSICIAN WANTED IN Ontario, Canada. Progressive group of four family physicians requires doctor interested in practising family medicine. The practice is located in Tavistock, Ontario, Canada, 10 miles from Stratford, home of the world famous Shakespearean Festival. We have full admitting privileges in the modern well-equipped Stratford General Hospital, which has 200 active and 100 chronic beds. There are 20 well-trained Consultants in Stratford, six of whom were trained in Britain. Starting salary \$1,200 per month with regular increases and full partnership within two years. Reply to Tavistock Medical Group, Box 310, Tavistock, Ontario, Canada. For further information contact Dr. Kevin Flynn, Coliberg, Salthorne Road, Millom, Cumberland, England.

FIVE "HONEST TO GOD" G.P.S WORK-ing in a congenial group practice in East Anglian city are looking for a sixth partner. Willing to wait for the right man. Central surgery, ancillary help, appointments system, health visitor duty rota. Open access to diagnostic x-ray and pathology. Housing to rent. No capital required. Drop us a note before resorting to emigration.—Box PA.283, B.M.J.

FOURTH PARTNER REQUIRED, JULY 1, to succeed junior partner (North Herts). Group practice, central surgery; full ancillary help; good hospital diagnostic facilities; clinical assistantships available; rota system. Generous terms. Pleasant market town.—Box PA.128, B.M.J.

FOURTH PARTNER REQUIRED, U.K. male. Central surgery, appointment system, week-end and night rota. Good hospital and diagnostic facilities, postgraduate centres. Obstetrics desirable. Initially approximately £3,000 net per annum, parity in three years.—Elven, Leigh-Smith, Poots, 138 Kingston Road, Staines TW20 2ES. Evenings 56985.

FOURTH PARTNER VACANCY OFFERED to British married male after short assistantship to replace retiring partner, with parity in two years. Commencing share as a partner £3,500 with expenses. Large, part-dispensing group practice, Shropshire/Welsh border market town. Full-time appointment system with ancillary staff, in central surgery. G.P. hospital, with obstetric beds, x-ray and pathological facilities. Day and night off duty rota. Obstetric experience essential.—Box PA.250, B.M.J.

IMMEDIATE PARTNERSHIP OR AFTER short assistantship. Three other partners (two Irish, one English). Compact semi-rural practice, modern lock-up surgery, 11,600 patients. Midwifery, appointments system, nurse attached. Easy access to Lake District.—Dr. Shine John Street, Golborne, Nr. Warrington, Lancs.

FOURTH PARTNER WANTED TO JOIN team predominantly suburban practice in East Yorkshire town after short assistantship. Opportunity to practise good standard of medicine without excessive list size. Appointment system and ancillary help in main surgery. Excellent hospital and laboratory facilities. Clinical assistantships available in the area. Night and week-end rota. Scottish or English preferred. No previous G.P. experience necessary but must have obstetric experience. Good living and recreational facilities. Salary as assistant £2,400.—Box PA.254, B.M.J.

KIRKWALL, ORKNEY. PARTNER WANTED to start June 1. Must be on obstetric list and hold D.A. Half share right away. Inspect books. Scotsman preferred. Ideal situation for outdoor type.—Box PA.2693, B.M.J.

LEICESTER. EXPANDING GROUP practice of three young English doctors situated residential city outskirts requires fourth partner. Full appointment system, two full-time secretaries, equal work, outside appointments, E.T.S. night cover, Midwifery essential. Minimum share offered £2,500. Parity in three years.—Box PA.284, B.M.J.

NORTH OXFORDSHIRE. REPLACEMENT vacancy. Rural practice, third partner required. G.P. and obstetric experience. English, under 35. Short assistantship at £3,200, followed by partnership and rapid rise to full share.—Drs. Wollaston and Watson, Deddington.

PARTNER REQUIRED, EAST LINC. seaside resort. Married male preferred with some obstetric experience. Suit recently qualified doctor. Dr. R. Anderson, 15 George Street, Mablethorpe, Lincs. Tel.: Mablethorpe 3483.

PARTNERSHIP AFTER SHORT PRE-liminary assistantship commencing as soon as possible. Vacancy in five-man group practice, Derbyshire. Appointments system, central premises. Young, British or Irish, married male preferred. Salary as assistant £2,500 p.a.—Box PA.268, B.M.J.

PARTNERSHIP OFFERED AFTER SHORT assistantship in pleasant practice on London-Kent border. Access to hospital facilities. Salary £2,500 per annum plus rent-free accommodation.—Box PA.1111, B.M.J.

PARTNERSHIP OFFERED IN EASILY run practice in Liverpool. Commencing share £3,500 per annum; rising annually until reaching parity.—Box PA.244, B.M.J.

REPLACEMENT PARTNER REQUIRED on July 1, 1968, on absolute parity of work, salary, and pay. Previous experience not essential and preliminary assistantship can commence immediately. Semi-rural Lancs-Yorks border partnership of three. Modern premises, three receptionists, daily pathology, x-ray, maternity and obstetric services. Experience will count. Furnished flat available now.—Box PA.241, B.M.J.

RETIREMENT VACANCY, S.E. KENT coast for male doctor July 1. Health centre within three years. Partnership offered after three months' trial of compatibility. No incoming expenses.—Box PA.246, B.M.J.

ST. HELENS, LANCASHIRE. PARTNER-ship commencing October, 1968. Early parity. Half share worth £4,000 including midwifery. Appointment system. Two secretaries. Rota. No sex or religion bar.—Box PA.2171, B.M.J.

SOUTH DEVON. SIXTH PARTNER RE-quired in expanding semi-rural practice situated between Plymouth and Dartmoor. Short preliminary assistantship. Outside interests encouraged. Central, very well equipped surgery premises with ample ancillary staff. Full appointment system and duty rota in operation. Six weeks holiday per year as a partner. Open access to path. and x-ray departments. Salary as assistant £2,400. Parity 3 to 4 years.—Box PA.142, B.M.J.

THIRD PARTNER (BRITISH OR IRISH, either sex) required for retirement vacancy after short assistantship. Equal rota. West Midlands.—Box PA.243, B.M.J.

THIRD PARTNER REQUIRED IN COM-pact progressive urban practice, expanding list, young principals, obstetrics, modern surgeries, ancillary help, diagnostic facilities. Initial share £3,000, equality three years, week-end rota, six weeks holidays.—Drs. Rosser and Ratford, 160 Wallgate, Wigan.

THIRD PARTNER REQUIRED IN RURAL practice after short assistantship. Parity in three years. Obstetrics necessary. Ancillary help. Access to pathology and radiology. —Apply to Drs. Wright and Russell, Bentham, Lancaster.

THIRD PARTNER REQUIRED TO RE-place retiring senior partner in urban area. Group practice operating from new purpose-built surgery, with trained ancillary help. Appointment system. Equal night and week-end rota. Obstetrics experience an advantage. Hospital appointments held. Six months' assistantship from May 1. Early parity to successful candidate. 24 years. Dr. Heseltine, Marshall, Fanelli, 24 Church Lane, Brighouse, Yorkshire.

THIRD PARTNER REQUIRED TO replace retiring senior partner, July 1. Compact practice, Sheffield, close North Derbyshire. Early or immediate parity to suitable British graduate. Obstetrics essential. Open access teaching hospitals.—Box PA.245, B.M.J.

THIRD PARTNER REQUIRED. WELL-organized good practice in small industrial town, Leeds area, close to hospital where full diagnostic facilities available. Previous G.P. experience not essential, but should have obstetric experience. Capital not required.—Box PA.270, B.M.J.

VACANCY FOR THIRD PARTNER. 9,000 list, central, purpose-built surgery, ancillary help, appointment system, off duty rota, postgraduate facilities, open access x-ray, E.C.G. and laboratory facilities. Market town, mixed urban and rural practice. Initial share £3,500, parity in two years.—Drs. Piccaver and Davenport, Limes Avenue, Alfreton, Derbyshire. Telephone Alfreton 2255 day, 2618 or 2551 evenings.

WANTED: GLOUCESTER. FOURTH partner for urban group practice. N.H.S. 9,000. Equal duties, week-end rota of eight. Diagnostic facilities available. Nurse and P.S.W. attached. Appointments. G.P. obstetric hospital. Short assistantship. Parity one year. No investment required. Assistantship at £2,750.—Drs. O'Driscoll, Watson and Stretton, 51 Barnwood Road.

WANTED, PARTNER AFTER BRIEF assistantship in single-handed practice. Village in urban district between Walsall and Lichfield. Early parity. Obstetrics desirable. G.P. maternity unit, access to pathology, x-ray. Emergency service used. British.—Box PA.260, B.M.J.

YOUNG BRITISH PARTNER REQUIRED immediately. Short assistantship at £3,000. Parity in two years. Obstetrics, modern surgery, appointment system, ancillary help £25 attachments. Semi-rural practice on Lancashire/Cheshire border near M.6.—Box PA.253, B.M.J.

YOUNG SOUTH HAMPSHIRE PRACTICE requires third partner due to expansion. British, 30 or under. Modern surgery with all facilities. Appointments. Full rota.—Box PA.143, B.M.J.

MEDICAL PRACTICES ADVISORY**BUREAU****Appointments Information Service**

Doctors seeking information about openings in the various fields of medical practice or introduction as locums, assistants or partners are invited to address inquiries to the Manager, Medical Practices Advisory Bureau, at

B.M.A. House, Tavistock Square, London W.C.1. Telephone number: Euston 5601/2.
9 Lyndoch Crescent, Glasgow C.3.
Telephone number: Douglas 1862.

PARTNERSHIPS (Wanted)

ABERDEEN GRADUATE, AGE 36, MAR-ried with two sons, seeks assistantship with view anywhere. British, preferably with group practice with good organization of work and leisure time, and good ancillary help. Interested in complete medical and health care, obstetrics, paediatrics, anaesthetics. P. Obst. R.C.O.G. and D.C.H. Returning U.K. April 20, available May.—Box PA.242, B.M.J.

EXPERIENCED ENGLISH SINGLE-man, G.P., 29, Liverpool graduate 1960, obstetrics, married with two children, seeks partnership in South Manchester or North Cheshire.—Box PA.8, B.M.J.

M.R.C.P., D.C.H., INDIAN, VERY CON-genial, speaks and thinks in English, offers good medicine as partner.—Box PA.269, B.M.J.

ASSISTANTSHIPS
WITH VIEW

ASSISTANT WITH A VIEW TO EARLY partnership, two-man west Midland country practice. Cottage hospital and modern maternity unit. X-rays, etc. Central surgery, appointments system, non-dispensing. Young married British male with particular interest in obstetrics essential. Partly furnished house available.—Box AW.275, B.M.J.

ASSISTANTSHIP WITH VIEW IN Liverpool area with some G.P. experience. No obstetrics. Available immediately.—Dr. Aslam Kiaz, 81 Rupert Road, Huyton. Tel. No. Huyton 4283.

FOREST OF DEAN, GLOUCESTERSHIRE. Assistant required with early view by three-man partnership. Two cottage hospitals. Obstetrics essential. Salary by arrangement. Box AW.262, B.M.J.

ASSISTANT WITH VIEW SOUGHT BY progressive developing practice in pleasant residential town in Berkshire. Full ancillary staff—own nurse. Local authority nurses and health visitors attached. Full appointment system. Exceptional off duty. Flourishing postgraduate centres nearby. Open x-ray and pathology departments. G.P. maternity unit in the town. London only 45 minutes by car. Salary £3,000 per annum. Partnership offered in January, 1969, with early parity. Applicants should be under 35, male. Obstetrics essential.—Reply to Dr. J. M. Smiles, 43 Broad Street, Wokingham, Berkshire. Telephone: Wokingham 77 (surgery); Wokingham 367 (home).

ASSISTANTS (Vacant)

ASSISTANT REQUIRED BY PARTNER-ship in Shropshire at beginning of July. Cottage hospital and up-to-date maternity. Largely rural area. Good pay and holidays. Partnership will be offered to suitable man.—Box A.273, B.M.J.

ASSISTANT REQUIRED FOR SIX months from May 1 for two-man practice in Northumbrian market town. Accommodation provided. Car and equipment provided. Phone LATIMER 1234 for further details.

G.P. RELIEF SERVICE (DEPUTIZING service—North and East London) requires doctors with general practice experience for part-time work on a four-hour seasonal basis nights and week-ends. Remuneration from £11 per hour and equipment provided. Phone LATIMER 1234 for further details.
NEWCASTLE UPON TYNE. PART-TIME lady assistant wanted to commence mid-June. £1,200 per annum inclusive, one-sixth share after short assistantship.—Box A.261, B.M.J.

ASSISTANTS (Available)

ASSISTANTSHIP WANTED. INDIAN doctor, M.R.C.P., M.R.C.P.E.D., male, married, car owner, wide hospital and some G.P. experience.—Box A.274, B.M.J.

LOCUMS (Vacant)

A YOUNG BRITISH GRADUATE required for four weeks from June 10. Partner remaining. Obstetrics. Car owner. No night work. Week-end rota. £45 per week. Car allowance. Free board.—Dr. Scudamore, South View, Sandiacre, Nottingham.

LOCUM OR LONG-TERM SALARIED assistant required for group practice in North Notts from July 1. Accommodation provided. Salary according to experience.—Dr. Emery, Horton and Shaw, New Ollerton, Notts. Telephones: Edwinstowe 327 or 331.

LOCUM REQUIRED APRIL 22 FOR SIX weeks in south-east London suburb. Principal remaining.—Box L.146, B.M.J.

LOCUM REQUIRED BY GROUP PRACTICE. June-September, inclusive. Car essential. Remuneration by arrangement. Accommodation.—Dr. B. Abbott, The Health Centre, Horse Fair, Rugeley, Staffs.

LOCUM REQUIRED FOR TEN DAYS from April 17 to 27. Rural practice near Northampton.—Dr. Bull, Blisworth 237.

LOCUM REQUIRED JUNE 10 TO JULY 8. Cliftonville, Kent, seaside. Partner remaining. Rota, £50 per week. Petrol. Accommodation.—Box L.248, B.M.J.

LOCUM REQUIRED, TWO-MAN PART-nership (one remaining), 50 miles London, May 16 to June 10. Domestic midwife essential. 50 gns. weekly. Car and keep provided.—Box L.264, B.M.J.

MANCHESTER G.P. WANTS LOCUM now for two to four weeks. Any nationality.—Box L.277, B.M.J.

LOCUMS (Available)

EXPERIENCED LOCUM AVAILABLE for three weeks in July, East Anglia or South of England preferred.—Box L.265, B.M.J.

EXPERIENCED LOCUM AVAILABLE for three weeks in north or Wales, car required.—Box L.276, B.M.J.

SURGERIES REQUIRED BY EXPERI-enced doctor within ten miles of Surbiton, Surrey.—Box L.266, B.M.J.

TRAINEE GENERAL
PRACTITIONERS (Vacant)

TRAINEE VACANCY IN RURAL group practice of two partners in New Forest from mid-May. Cottage hospital with maternity beds. Rota system. Time off for study and Wessex Training Course. Maximum trainee salary. Furnished cottage.—Apply Dr. A. J. Danby, The Surgery, Lyndhurst, Hants., SO4 7AN. Tel. Lyndhurst 2689.

VOCATIONAL TRAINING FOR GENERAL PRACTICE

Details of vocational training schemes can be obtained from:

THE MEDICAL DIRECTOR, B.M.A. CAREER SERVICE,
B.M.A. House, Tavistock Square, W.C.1.

Interviews by Appointment.

A service for B.M.A. Members

**Trainee General Practitioners
(Vacant)—contd.**

TRAINEE APPOINTMENT VACANT
Aug. 28, 1968. Either sex. Car essential. Partnership of three serving small, mainly rural, community and practising from recently built health centre premises in cottage hospital embodying close association with nursing and health visitor services of the local authority. Consultant obstetric and psychiatric clinics maintained on a monthly basis. Appointment system. Three well trained secretary/receptionists. Partners keenly interested in research. Open access laboratory and x-ray. Usual salary scale. Accommodation as desired.—Dr. G. Watt, The Health Centre, Langholm. Tel. 212.

TRAINEE VACANCY IN BUSY PRACTICE in Westminster.—Box T.2402, B.M.J.

TRAINEE VACANCY IN CRAWLEY, Sussex, mid-way between London and Brighton. Group practice, 4 partners, with health visitor, district nurse, mid-wife attachments, and ample ancillary help. General practitioner beds, maternity unit and full hospital access available. Opportunity for teaching rounds and out-patients available in the immediate area, or in London or Brighton. Self-contained 2-bedroomed flat. Present trainee leaving June.—Apply, Dr. R. Clout, Leacroft, Ifield Road, Crawley, Sussex. Tel. Crawley 26441.

TRAINEE VACANCY IN NORTH-WEST. Full N.H.S. salary. Accommodation available.—Box T.263, B.M.J.

**GENERAL PRACTICE
TRAINING POSTS****NORTHERN REGIONAL HOSPITAL
BOARD (Scotland)**

The Northern Regional Hospital Board (Scotland) invites applications for a post of whole-time, non-resident Registrar at Inverness. The post provides experience in general practice as locum tenens for short periods and also hospital work in departments of the Inverness group of hospitals. Tenure of appointment is one year.

Candidates should apply, by April 27, 1968, on forms obtainable from the Senior Administrative Medical Officer, Northern Regional Hospital Board, Reay House, 17 Old Edinburgh Road, Inverness, by whom further particulars will be supplied on request. (H.7348)

**SITUATIONS
WANTED**

CAMBRIDGE, ST. THOMAS' ENGLISH graduate, four years medical registrar, including paediatrics and cardiology, plus general practice and overseas experience, open to offers and suggestions for interesting post.—Box S.279, B.M.J.

**UNIVERSITY AND
RESEARCH
APPOINTMENTS**

(see also OVERSEA)

**NUFFIELD TRAVELLING FELLOW-
SHIPS FOR GENERAL PRACTITIONERS
OF THE UNITED KINGDOM**

As part of its programme for the advancement of health, the Nuffield Foundation, in co-operation with the College of General Practitioners, is preparing, in 1968, to award to men and women of the United Kingdom:

Three Fellowships (each for a period of six consecutive months) to enable general medical practitioners of outstanding ability, preferably between the ages of 35 and 45, to undertake approved study overseas in July to December, 1969, in some subject of importance to general practice. The value of the Fellowship award will cover for the Fellow (and for his wife) tourist return travel by air and other fares at tourist rates, together with an adequate subsistence allowance, and provision for the cost of employing an approved Assistant during his absence.

Applications for these awards must be received by the Nuffield Foundation not later than October 1, 1968. The conditions of the Fellowships and application forms may be obtained from the Director, the Nuffield Foundation, Nuffield Lodge, Regent's Park, London N.W.1.

RESEARCH FELLOWSHIP

Clinical Research Unit, Department of Surgery, Dublin University,
Sir Patrick Dun's Hospital

Applications are invited for a Research Fellowship commencing on July 1, 1968, for one year, to continue investigations on chronic venous insufficiency. Details of the project may be obtained on application. Salary £1,000 to £1,500 dependent on qualifications. Applications should be addressed to: Professor W. G. Fegan, M.Ch. F.R.C.S.I., Sir Patrick Dun's Hospital, Dublin 2. (H.7405)

**THE UNIVERSITY OF MANCHESTER
Manchesters 13**

**TEMPORARY ASSISTANT LECTURERS
IN ANATOMY**
Applications invited from candidates with medical qualifications registrable in this country for posts for one year initially, but renewable. Duties commence October 1. Salary range, £1,310 to £1,680 per annum. Particulars and application forms (returnable by May 4) from the Registrar. Quote ref. 53/68 J.M.B. (17844)

**STOKE MANDEVILLE HOSPITAL
Aylesbury****RESEARCH BIOCHEMIST
(Senior or Principal Grade)**

To work as member of a team under the direction of the Consultant in charge of the National Spinal Injuries Centre. At least five years experience in basic biochemist grade necessary. Person appointed to the Senior grade may be promoted to Principal grade after a satisfactory period of experience. Appointment subject to Whitley conditions of service and to three months notice. Salary scales: Senior grade £1,833 to £2,276 p.a.; Principal grade £2,323 to £2,987 p.a. Applications, with details of age, experience, qualifications and two names for reference, to the Administrative Officer. (28452)

**THE LONDON HOSPITAL MEDICAL
COLLEGE
(University of London)
Physiology Department: Neonatal Research
Group**

Applications are invited from medical graduates at Junior Lecturer/Lecturer level. The successful candidate will also be given the opportunity to undertake some teaching duties. Initial salary will be according to qualifications and experience within the following grades: Junior Lecturer, £1,415/£1,775, plus £60 London allowance; Lecturer, £1,895/£2,630, plus £60 London allowance. The appointment will be eligible for superannuation either under the F.S.S.U. or N.H.S. Further information may be obtained from Professor K. W. Cross. Applications, in duplicate, together with names of two referees to the Secretary, The London Hospital Medical College, Turner Street, London E.1, by May 13. (17892)

**THE LONDON HOSPITAL MEDICAL
COLLEGE
(University of London)**

JUNIOR LECTURER IN PHYSIOLOGY
Applications are invited for the appointment of Junior Lecturer in the department of physiology from September, 1968. Both medical and non-medical candidates are invited to apply. In addition to teaching duties there will be adequate opportunity and facilities for research. Initial salary according to qualifications and experience, the scale £1,415/£1,775, plus £60 London allowance, together with superannuation under the N.H.S. or F.S.S.U. Applications, in duplicate, to the Secretary, The London Hospital Medical College, Turner Street, London E.1, by May 13. (17891)

**THE MATHILDA AND TERENCE
KENNEDY INSTITUTE OF
RHEUMATOLOGY
London W.6**

The Management Committee invite applications from graduates in medicine for the position of Head of the Division of Immunology within the Institute.

The Institute, opened in 1966 within the grounds of the West London Hospital, already has fully staffed divisions of biochemistry, cellular biology and experimental pathology, and a clinical research division based on the rheumatology services of the West London Hospital, which comprises approximately 20 beds together with out-patient facilities. The Institute is permanently endowed by the Mathilda and Terence Kennedy Charitable Trust and the Arthritis and Rheumatism Council. The present staff of the building is 50; ultimately not less than 100 persons will be accommodated. Existing equipment includes cold work rooms, electron microscope laboratory, high speed centrifuges and all facilities needed for contemporary immunology. A redesigned animal house with isolation, isotope and breeding rooms will shortly be opened.

Applicants should possess wide experience of research in an immunological field and have evidence of ability to direct a research group and to supervise research students. The Head of the immunology division will be granted a wide measure of academic freedom in building up his/her research programmes but he/she should be prepared to collaborate in work already under way on experimental arthritis, immunofluorescence analysis of muscle, isotope probes for the measurement of the inflammatory reaction and tissue culture.

This position is a permanent appointment, with a salary appropriate to that of reader in a university department, and both teaching and clinical diagnostic work can be arranged. Contribution to F.S.S.U. is obligatory. Further particulars from the Secretary, Kennedy Institute of Rheumatology, Bute Gardens, London W.6, to whom applications should be addressed by May 30, 1968. (17758)

**THE UNIVERSITY OF MANCHESTER
Manchesters 13**

LECTURER IN CHILD HEALTH
Applications invited for this post in which Lecturer will specialize in paediatric oncology. M.R.C.P. and experience in clinical paediatrics essential. Duties involve treatment of children with tumours, including leukaemia, especially by chemotherapy, together with some general paediatrics. Initial appointment for three years, after which it is expected that a permanent position will be available. Salary per annum: £2,015, rising by scale. F.S.S.U. Further particulars and application forms (returnable by April 20) from the Registrar. Quote ref. 38/68. (17693)

UNIVERSITY OF ABERDEEN

LECTURESHP IN CHILD HEALTH
Applications are invited for this post. The successful applicant will be accorded appropriate clinical status. Salary on scale £1,470 to £2,995, with initial placing according to qualifications and experience. Superannuation (F.S.S.U.) and renewal allowance. Further particulars from the Secretary, The University, Aberdeen, with whom applications (10 copies) should be lodged by May 25, 1968. (H.7408)

**UNIVERSITY OF DUNDEE
LECTURESHP IN
PSYCHIATRY**

Applications are invited for a Lectureship in Psychiatry in the Department of Psychiatry, The University, Dundee. Associated with the post is an honorary appointment with the Eastern Regional Hospital Board.

Salary scale, £1,470 to £2,995, with placing according to qualifications and experience. F.S.S.U.; grant towards removal of household effects.

Applications (6 copies) containing the names of three referees, to be lodged by May 4, 1968, with the Secretary, The University, Dundee, from whom further particulars may be obtained. (17792)

**UNIVERSITY OF NEWCASTLE UPON
TYNE
The Medical School**

DEMONSTRATORS IN ANATOMY
Applications are invited from graduates in medicine for demonstratorships in the department of anatomy, beginning at a time to be arranged between July 31 and October 1, 1968.

The posts are suitable for those preparing for the Primary F.R.C.S. examination, but preference will be given to those seeking experience and training in research in the anatomical sciences.

The commencing salary will be at a suitable point on the pre-clinical demonstrator scale (£1,180 by £170 to £1,350 by £140 to £1,490 by £160 to £1,650).

Further particulars may be obtained from the Professor of Anatomy, with whom applications should be lodged not later than April 25, 1968. (17867)

**UNIVERSITY OF NEWCASTLE UPON
TYNE
The Medical School**

**DEMONSTRATOR IN ANATOMY AND
HUMAN CYTOGENETICS**
Applications are invited from graduates in medicine or honours graduates in biological science for the post of demonstrator in anatomy and human cytogenetics. The post offers training and experience in diagnostic and research studies in human cytogenetics and would be particularly suitable for a graduate planning a career in medical genetics.

The commencing salary will be at a suitable point on one of the following scales: Pre-clinical demonstrator scale: £1,180 by £170 to £1,350 by £140 to £1,490 by £160 to £1,650. Non-medical junior demonstrator scale: £790 by £50 to £890 by £55 to £945. Further particulars may be obtained from the Professor of Anatomy, with whom applications should be lodged not later than April 25, 1968. (17866)

**SUMMER SCHOOL IN IMMUNOLOGY
SPONSORED BY THE BRITISH SOCIETY FOR IMMUNOLOGY
AND THE WORLD HEALTH ORGANIZATION
Monday September 9—Friday September 13, 1968**

The residential Summer School in Immunology will be held in the Department of Bacteriology and Immunology of the University of Glasgow under the aegis of Professor R. G. White. It is intended primarily for those teaching immunology to medical, biological, veterinary and technical students who are not themselves professional immunologists but others are welcome. The course will consist of lectures, tutorials and practical work and will not assume extensive knowledge of immunology. Participants may choose to undertake practical work on: basic immunological techniques including column chromatography, immunofluorescence, cellular immunity.

Small group tutorials will be held on three evenings. The fee for the course is £12. Accommodation is available at a nearby Hall of Residence. Applications should reach Dr. G. L. Asherson, London Hospital Medical College, London E.1, by May 6, and should include a brief curriculum vitae and an indication of the applicant's research and/or teaching interests and his background in immunology. (17802)

**GLASGOW POSTGRADUATE MEDICAL BOARD
(The University and the Royal College of Physicians and Surgeons)****WEEK-END COURSE IN DERMATOLOGY
May 18 to 19, 1968**

A week-end course in Dermatology will be held in Stobhill General Hospital, commencing at 2.30 p.m., on Saturday, May 18. The programme will be:

Saturday p.m.
Genetic Considerations in Dermatology Dr. M. A. Ferguson
Smith
Dr. O. A. Finn

Sunday a.m.
Skin Disease as a Social Problem Professor T. Anderson
Social Aspects Dr. A. R. Miller
Preventive and Administrative Problems Dr. J. F. Kirk
Domiciliary and Hospital Management Dr. A. Girwood
of Infectious and Contagious Skin Fergusson
Diseases

Sunday p.m.
Inter-relationship of Haematology and Dermatology Dr. Mary D. Smith
Laboratory Aspects Dr. J. L. Markson
Clinical Aspects Dr. J. C. P. Logan
Dermatological Aspects

The fee will be £3 13s. 6d. This will include lunch on Sunday and morning coffee or afternoon tea as appropriate.

Application forms should be sent to the Director of Postgraduate Medical Education, the University, Glasgow W.2. (17843)

UNIVERSITY OF GLASGOW

LECTURESHP IN MATERIA MEDICA
Applications are invited for appointment to a Lectureship in Materia Medica combined with a clinical post in wards, in charge of the professor, at Stobhill Hospital. The total salary attached to the post will be made up of half the salary on the appropriate university scale for clinical lecturers and half the salary on the National Health Service scale appropriate to the successful candidate's grading.

Applications (12 copies) should be lodged not later than May 10, 1968, with the undersigned, from whom further particulars may be obtained.—Robt. T. Hutcheson, Secretary of the University Court. (17814)

**UNIVERSITY OF BELFAST
UNIVERSITY TUTORSHIP IN
PHYSIOLOGY**

The Senate of the Queen's University of Belfast invites applications for a University Tutorship in Physiology from May 1, 1968. The salary scale is £1,470 by £115 (3) to £1,815, plus F.S.S.U. Initial placing on this scale will depend on experience and qualifications. Letter of application (one copy), giving the names of two referees, should reach the undersigned by April 26, 1968. Further particulars may be obtained from G. R. Cowie, M.A., LL.B., J.P., Secretary to the University. (17890)

EDUCATIONAL**ANY EXAMINATION
DIFFICULTY**

Undergraduate or Postgraduate can probably be solved by writing to
**UNIVERSITY EXAMINATION
POSTAL INSTITUTION**
17 Red Lion Square, London W.C.1.
Phone 01-405 6313.

**BRISTOL MEDICAL POSTGRADUATE
DEPARTMENT OF THE UNIVERSITY OF
BRISTOL**

RADIODIAGNOSIS
A two-year course of preparation for the D.M.R.D. of the Conjoint Board will commence in October, 1968. Instruction is given at the United Bristol Hospitals and at the other hospitals in the Bristol clinical area.

The course is part-time and is integrated with work in the diagnostic x-ray departments. A number of posts are available for candidates accepted for the course. If any candidate accepted for the course fails to obtain one of the paid posts, he is given facilities to work in the department concerned, but receives no remuneration.

The course fee of £63 will be met by the Board of Governors. Application forms obtainable from the Director of Radiology, Royal Infirmary, Bristol 2, should be returned by April 29. (17787)

Educational—contd.

LAPLEY GRANGE PREPARATORY School, Glimy, near Macyth, Montgomeryshire. Established 25 years. Warwickshire doctor, 17 years association, confidently recommends. Thirty boys. Enter from 10 to 11 years. Small classes. Specializes in interrupted education. Bridges gap between primary and independent schools. Prospectus from Headmaster.

POSTGRADUATE COURSES

General Surgery. Connaught Hospital, E.17. Week-end April 20/21. Fee 5 gns.
General Medicine. Ashford, Middlesex. Saturdays, May 18 and 25. Fee 5 gns.
General Medicine. Connaught/Whips Cross/London Chest hospitals. June 10 to July 5. Monday to Friday. Full-time. Fee 35 gns. This course has been approved for study leave purposes under H.M.(67)27.
Rheumatology. St. Stephen's, S.W.10. Week-end June 7/8/9. Fee 7 gns.
Details on application to the Secretary, Fellowship of Postgraduate Medicine, 9 Great James Street, W.C.1. Phone 01-242 6900. (17799)

CORRESPONDENCE COURSE FOR THE London and Edinburgh M.R.C.P. Completely up to date and includes help with the clinical.—Write J. Arnold, 189 Regent Street, W.1.

M.R.C.P., F.R.C.S., M.R.C.O.G., & OTHER POSTGRADUATE COURSES BY POSTAL TUITION

Medical Correspondence College has a long record of success and the courses are regularly revised. Additional courses in preparation. Those now available include M.R.C.P. (London, Edin. & Glasgow), F.R.C.S. (Primary and Final), M.R.C.O.G., D.Obst. R.C.O.G., D.P.M., D.A., D.C.H., D.Phys.Med., D.O., D.Path, D.T.M. & H. Help with M.D. thesis and articles a specialty. Write for further details of our instalment plan, 19 Welbeck Street, London W.1. (WEL 8626).

ROYAL COLLEGE OF PHYSICIANS OF LONDON

The next Examination for Parts II and III of the Membership will commence on Friday, June 7, 1968. Prospective candidates are asked to note that completed applications must reach the College not later than first post on Friday, May 10, 1968. Candidates must apply to the College for re-entry forms. The fee for entry to Parts II and III of the Examination is 30 guineas. The fee for entry to Part III only, or for re-entry to Part II, is 15 guineas.

The next Examination for Part I of the Membership will be held on Friday, July 12, 1968. Prospective candidates are asked to note that entries accompanied by the necessary application forms, certificates, testimonials and the fee of 10 guineas for entry to Part I of the Examination as required by the bylaws, must reach the College not later than first post on Friday, June 14, 1968. Candidates must have been qualified for 18 months.—Kenneth Robson, Registrar, 11 St. Andrew's Place, Regent's Park, London N.W.1. (178-5)

UNIVERSITY OF LIVERPOOL
Department of Surgery**SYMPOSIUM ON THE NEUROGENIC BLADDER**

A symposium on the Care of the Neurogenic Bladder suitable for surgical and urological Consultants and Registrars will be held on June 6 and 7, 1968.

The course will consist of lectures and discussions conducted by members of the staff of the department of surgery, the regional urological centre and the regional paraplegic centre, together with a number of invited guest lecturers.

On the morning of the second day there will be a visit to the regional paraplegic centre at Southport for case demonstrations.

The fee for the course will be £3 3s. and numbers attending will be restricted.

Further details may be obtained from Professor F. E. Stock, O.B.E., Department of Surgery, Elizabeth Street, Liverpool 3. (17669)

QUALIFYING AND POST-GRADUATE EXAMINATIONS

Carefully designed courses with personal access to specialist tutors. Advice on reading, guidance and notes to each lesson, and answer notes to all test papers are provided. Write with your problem to Dr. G. E. Oates, UNIVERSITY EXAMINATION POSTAL INSTITUTION, 17 Red Lion Square, London W.C.1. Phone 01-405 6313.

ESTABLISHED 85 YEARS**TRINITY COLLEGE, Dublin**
Department of Surgery,
Sir Patrick Dun's Hospital

A course on the treatment of venous insufficiency by compression sclerotherapy, under the direction of Professor W. G. Fegan will be held at St. Patrick Dun's Hospital, Dublin 2, commencing Saturday, May 18, at 10 a.m. and concluding on Monday, May 20, at 5 p.m. The course is intended primarily for Surgeons, Senior Hospital Medical Officers and Surgical Registrars.

The fee for the course (including Saturday and Monday lunch) is 10 gns. made payable to the Research Department, Sir Patrick Dun's Hospital. Applications to the Secretary, Research Department, Sir Patrick Dun's Hospital. (H.7409)

UNIVERSITY OF LEEDS**FULL-TIME COURSE FOR THE DIPLOMA IN PUBLIC HEALTH**

A course for the Diploma in Public Health will commence in October, 1968. The course will be a full-time one covering three academic terms, i.e. October, 1968, to June, 1969.

Candidates must have held a registrable medical qualification for at least two years before commencing the course.

Candidates are asked to apply as soon as possible to the Secretary, School of Medicine, Thoresby Place, Leeds 2. (17847)

INSTITUTE OF CARDIOLOGY

(University of London)
35 Wimpole Street, W.1.

PROVISIONAL PROGRAMME FOR SHORT INTENSIVE COURSE
24th June–5th July, 1968**MONDAY, JUNE 24**

9.30 a.m.	Lecture: Clinical Cardiac Physiology	DR. EDGAR SOWTON
10.30 a.m.	Outpatient Clinic	MR. KEITH ROSS
11.30 a.m.	Presentation and Discussion of Cases	STAFF
2.00 p.m.	Outpatient Clinic	DR. GRAHAM HAYWARD
4.30 p.m.	Lecture: The Straight Radiograph in Heart Disease	DR. GEORGE SIMON

TUESDAY, JUNE 25

9.30 a.m.	Lecture: Principles of Auscultation	DR. AUBREY LEATHAM
11.00 a.m.	Outpatient Clinic	PROFESSOR PETER HARRIS
2.00 p.m.	Outpatient Clinic	DR. WALLACE BRIGDEN
4.30 p.m.	Demonstration and Discussion: ECGs	DR. RAPHAEL BALCON

WEDNESDAY, JUNE 26

9.30 a.m.	Lecture: Common Cardiac Pathology	PROFESSOR REGINALD HUDSON
11.00 a.m.	Outpatient Clinic	DR. AUBREY LEATHAM
2.00 p.m.	Academic Unit Round	
3.00 p.m.	Outpatient Clinic	MR. DONALD ROSS
4.30 p.m.	Demonstration and Discussion: Pacemaking	DR. RAPHAEL BALCON

THURSDAY, JUNE 27

9.30 a.m.	Lecture: Control of the Pulmonary Circulation	PROFESSOR PETER HARRIS
11.00 a.m.	Outpatient Clinic	DR. LAWSON McDONALD
2.00 p.m.	Outpatient Clinic	DR. RICHARD EMANUEL
4.30 p.m.	Demonstration and Discussion: X-rays	DR. KEITH JEFFERSON

FRIDAY, JUNE 28

9.30 a.m.	Lecture: Heart Disease in Infancy	DR. JANE SOMERVILLE
11.00 a.m.	Paediatric Clinic	DR. JANE SOMERVILLE
2.00 p.m.	Outpatient Clinic	DR. EDGAR SOWTON
4.30 p.m.	Demonstration and Discussion: Phonocardiograms	DR. AUBREY LEATHAM

MONDAY, JULY 1

9.30 a.m.	Lecture: Treatment of Angina Pectoris	DR. GRAHAM HAYWARD
11.00 a.m.	Film: Venous Pulse	
11.30 a.m.	Presentation and Discussion of Cases	STAFF
2.00 p.m.	Outpatient Clinic	DR. GRAHAM HAYWARD
4.30 p.m.	Panel Discussion: Management of Dysrhythmias	DR. AUBREY LEATHAM (in the Chair) DR. LAWSON McDONALD DR. EDGAR SOWTON

TUESDAY, JULY 2

9.30 a.m.	Lecture: Mitral Valve Disease	DR. RICHARD EMANUEL
11.00 a.m.	Outpatient Clinic	PROFESSOR PETER HARRIS
2.00 p.m.	Outpatient Clinic	DR. WALLACE BRIGDEN
4.30 p.m.	Lecture: To be arranged	

WEDNESDAY, JULY 3

9.30 a.m.	Lecture: Cardiomyopathy	DR. WALLACE BRIGDEN
11.00 a.m.	Outpatient Clinic	DR. AUBREY LEATHAM
2.00 p.m.	Academic Unit Round	
4.30 p.m.	Demonstration and Discussion: Unusual Cardiac Pathology	PROFESSOR REGINALD HUDSON

THURSDAY, JULY 4

9.30 a.m.	Lecture: Aortic Valve Disease	DR. LAWSON McDONALD
11.00 a.m.	Outpatient Clinic	DR. LAWSON McDONALD
2.00 p.m.	Outpatient Clinic	DR. RICHARD EMANUEL
4.30 p.m.	Lecture: Transplant and Replacement Surgery	MR. DONALD LONGMORE

FRIDAY, JULY 5

9.30 a.m.	Lecture: Surgery of Atrial Septal Defects	DR. FRANK GERBODE
11.00 a.m.	Paediatric Clinic	DR. JANE SOMERVILLE
2.00 p.m.	Outpatient Clinic	DR. EDGAR SOWTON
4.30 p.m.	Panel Discussion: Any Questions	DR. GRAHAM HAYWARD (in the Chair) PROFESSOR PETER HARRIS MR. DONALD ROSS DR. JANE SOMERVILLE

The fee for the Course is £21. Applications should be made as soon as possible to: The Secretary, Institute of Cardiology, 35 Wimpole Street, London W.1. (17793)

MEDICAL COMPUTER COURSES

at the

ROYAL POSTGRADUATE MEDICAL SCHOOL

Telephone Organizers: 01-822 3895

COMMERCIAL APPOINTMENTS**SANDOZ
MEDICAL ADVISER
WITH EXPERIENCE IN PSYCHIATRY**

Applications are invited from British male registered medical practitioners with several years postgraduate experience in psychiatry, at least to Registrar level, for this post in the Company's Medical Research Department in London. A sound knowledge of general medicine and therapeutics is essential, and a higher qualification, or previous experience in the pharmaceutical industry, would be advantageous.

The work of the Department is varied and interesting. It is concerned with the planning and administration of clinical trials in the British Isles, the submission of information to official committees and close liaison with basic research units and other divisions of the Company.

The Company operates an excellent Pension Scheme, with life assurance cover, and provides other additional benefits. A progressive salary will be negotiated.

Applications, marked 'In Confidence', should be made in writing to: The Research Manager, Sandoz Products Limited, Sandoz House, 23 Great Castle Street, London, W.1.



Educational—contd.

UNIVERSITY OF CAMBRIDGE
School of Clinical Research and Postgraduate
Medical Teaching

The Third Course on Progress in the Biological Sciences in Relation to Dermatology will be held from September 23 to 28, 1968, in the Chemical Laboratory, Lensfield Road, Cambridge. The main topics will include bacteriology, immunological mechanisms of drug reactions, pharmacologically active substances in normal skin, the polymorphonuclear neutrophil, regional variations in the skin and the distribution of skin eruptions, and endocrine and metabolic influences on the skin. Course fee £12 12s. 0d.

Copies of the programme and enrolment forms, with details of College accommodation arrangements, may be obtained from the Secretary, The Medical School, Tennis Court Road, Cambridge. (17884)

INDUSTRIAL
APPOINTMENTS

CITY AND COUNTY OF BRISTOL

SENIOR MEDICAL OFFICER—
OCCUPATIONAL HEALTH

For full details please see advertisement under "Public Health." (H.7395)

SPECIAL
APPOINTMENTS

DOCTOR REQUIRED FAMILY PLANNING Clinic. Sawclose, Bath, Somerset. Two sessions monthly guaranteed. Apply by May 1 to Secretary. (H.7443)

DOCTORS, WITH F.P.A. TRAINING and certificate, wanted for sessional work at Stirling and Alloa family planning clinics.—Apply: Branch Organizing Secretary, Central Scotland Branch, F.P.A., 26 Landow Crescent, Glasgow N.W. (H.7383)

THE FAMILY PLANNING ASSOCIATION requires doctor with F.P.A. training, including that on oral contraception for sessional work at Worthing, Monday and Wednesdays 6 p.m.—Apply to Branch Organizing Secretary, 152A Church Road, Hove BN3 2DL, Sussex. (H.7407)

APPOINTMENTS
ACCIDENT AND
EMERGENCY

(including CASUALTY)

BATH HOSPITAL MANAGEMENT
COMMITTEE

LOCUM MEDICAL ASSISTANT required for casualty department at St. Martin's Hospital from May 13 to 21 inclusive.

Applications, stating age, qualifications and experience, with names of two referees, to Group Secretary, Manor Hospital, Combe Park, Bath. (28493)

CORBETT HOSPITAL
Stourbridge, Worcs (134 beds)

LOCUM MEDICAL ASSISTANT or SENIOR REGISTRAR required to cover the duties of the Senior Casualty Officer from May 6 to 18, 1968. Accommodation available. Please apply with the names of two referees to the Group Secretary, Guest Hospital, Dudley, Worcs. (28121)

INDUSTRIAL APPOINTMENTS

Attention is drawn to the British Medical Association's statement of policy on the Remuneration of Industrial Medical Officers as approved by the Representative Body, which is available on request from the Secretary.

Part-Time
Industrial Medical
Officer

PILKINGTON BROTHERS LIMITED wish to appoint a part-time Industrial Medical Officer for their Kirk Sandall factory near DONCASTER. Duties expected to require 2/3 sessions of one hour each week. Salary as B.M.A. scale.

Applications to be addressed in the first case to C. J. Galletty, Pilkington Brothers Limited, Head Office, St. Helens, Lancashire. (17794)



PILKINGTON

APPOINTMENTS

Applicants should state name, address, age, nationality, and qualifications, and enclose (unless otherwise specified) one copy of each of three recent testimonials, with a short statement of experience and appointments held. Applications should be sent at once if no closing date is given. Canvassing disqualifies (Statutory Instrument, 1966, No. 569).

SALARY SCALES OF HOSPITAL MEDICAL STAFF

Following the Seventh Report of the Review Body, new salary scales have been approved. These came into force on October 1, 1966. The scales are set out below:

HOUSE OFFICERS: Each post in this grade shall be tenable for six months, £1,100 per annum for the posts held during the first year; £1,200 per annum for posts held during the second year; £1,300 per annum for posts held during the third and subsequent years, subject to full registration.

Deductions of £150 per annum in respect of lodging only for voluntary residence. (No deductions for lodging will be made for compulsory residence.)

SENIOR HOUSE OFFICERS: £1,450 per annum in the first year; £1,550 per annum in the second year; £1,650 per annum in the third or subsequent years. Deductions of £175 per annum in respect of lodging only for voluntary residence. (No deductions for lodging will be made for compulsory residence.)

REGISTRARS: £1,650 per annum, rising by four annual increments of £100 to £2,500. Deductions of £175 per annum for those with remuneration at the first two points on the scale, and £200 per annum for those on the third and subsequent points will be made in respect of lodging only for voluntary residence. (No deductions for lodging will be made for compulsory residence.)

On assimilation to the scale for Registrars, one increment and one only shall be given for any year or part of a year in excess of two spent previously in the senior house officer grade.

Allowances at rates up to £140 per annum shall be payable to house officers, senior house officers and registrars occupying posts approved for such allowances in peripheral hospitals.

SENIOR REGISTRARS: £1,950 per annum rising by one increment of £100 and four further annual increments of £125 to £2,550.

Deductions of £225 per annum in respect of lodging only for voluntary residence. (No deduction for lodging will be made for compulsory residence.)

On assimilation to the salary scale for senior registrars, increments to a maximum of two shall be given for each year or part of a year in excess of three spent previously in the registrar grade.

MEDICAL ASSISTANTS: £1,850 per annum rising by fourteen annual increments of £100 to £3,250.

Deductions of £225 per annum in respect of lodging only for voluntary residence. (No deductions for lodging will be made for compulsory residence.)

CONSULTANTS: £3,200 per annum rising by five annual increments of £185, and then by four further increments of £190 to £4,885.

Deductions of £350 per annum in respect of lodging only for voluntary residence. (No deductions for lodging will be made for compulsory residence.)

Doctors with satisfactory training will not be excluded from consideration for appointment to consultant posts on the grounds that they have spent little or no time as senior registrars.

All National Health Service hospital appointments are in accordance with the Terms and Conditions of Service of Hospital Medical Staff. Memoranda on the following subjects of particular interest have been issued by the Ministry of Health: Standard of Residential Accommodation, Telephone Charges, Removal Allowances, Study Leave.

Further details may be obtained from the Hospital Secretary, or summaries of the Memoranda may be obtained from the Secretary, British Medical Association. (August, 1967)

LIVERPOOL REGIONAL HOSPITAL
BOARD

Birkenhead General Hospital

Applications are invited for the post of **LOCUM ASSISTANT** to the Accident and Emergency Department (Medical Assistant grade) with duties at the above hospital.

The post will be tenable from April 22 to May 3, 1968, inclusive, and remuneration will be at the Locum Medical Assistant rate of £49 1s. per week.

Applications, in writing, stating qualifications, experience, and quoting the names and addresses of two referees, to Dr. R. Glyn Thomas, Senior Administrative Medical Officer, Liverpool Regional Hospital Board, Wilberforce House, The Strand, Liverpool 2, as soon as possible.—J. D. Shepherd, Secretary to the Board. (17839)

SHEFFIELD REGIONAL HOSPITAL
BOARD

LOCUM ASSISTANT to the Accident and Emergency Service (Medical Assistant grade) required immediately at Leicester Royal Infirmary for an indefinite period subject to one month's notice on either side. Remuneration £49 1s. 0d. per week. Apply to Secretary, Sheffield Regional Hospital Board, Old Fulwood Road, Sheffield S10 3TH, naming two referees. (28495)

SHEFFIELD REGIONAL HOSPITAL
BOARD

WHOLE-TIME LOCUM ASSISTANT to the Accident and Emergency Service (Medical Assistant grade) required May 6 to June 14, Rotherham Hospital, Rotherham. Applications to Secretary, Sheffield Regional Hospital Board, Old Fulwood Road, Sheffield S10 3TH, naming two referees. (28494)

LEWISHAM HOSPITAL
High Street, London S.E.13CLINICAL ASSISTANT
(Accident Department)

required for one session weekly on Saturday mornings. Available immediately. Remuneration of £275 per annum per notional half day. Application, together with copy testimonials or names of two referees, to Group Secretary. (28496)

THE UNITED BIRMINGHAM HOSPITALS

CLINICAL ASSISTANT
(General Practitioner grade)

Applications are invited from registered medical practitioners to undertake clinical general practitioner sessional duties in the accident and emergency department at the General Hospital, Birmingham, on Thursday afternoons.

The appointment will be made on an annual basis, with effect from May 2, 1968. Application forms may be obtained from the Secretary, United Birmingham Hospitals, Queen Elizabeth Hospital, Edgbaston, Birmingham 15, and should be returned to him by April 19, 1968. (H.7384)

GENERAL HOSPITAL
Jersey, Channel Islands

Accident and Emergency Department
Applications are invited for the post of **REGISTRAR**

in the above department. The post is recognized for the F.R.C.S. The appointment is for 12 months in the first instance and is available for further periods. Applicants must be on the permanent British or Commonwealth Register. Married accommodation is available. Salary is in accordance with N.H.S. rates of pay. Applications, giving details of experience, and names of two referees, to be submitted as soon as possible to the President, Public Health Committee, General Hospital, Jersey, C.I. (H.7200)

APPLICANTS ARE ADVISED NOT to send original testimonials when replying to advertisement. Copies will serve the purpose quite as well, and in the event of their being lost or mislaid no inconvenience will ensue.

AYR COUNTY HOSPITAL
(122 surgical beds), Ayr

REGISTRAR (Accident and Orthopaedic) required from July 1, 1968. Appointment offers wide experience of traumatic and orthopaedic surgery under Consultant supervision. Post is recognized for F.R.C.S. examinations. Hospital has modern well-equipped department and excellent library facilities. Single accommodation available. Apply to Deputy Area Medical Superintendent, Ballochmyle Hospital, Mauchline, Ayrshire. (Telephone Catrine 281), giving names of two referees. (17864)

OLDCHURCH HOSPITAL
Romford, Essex (651 beds)REGISTRAR, ACCIDENT AND
EMERGENCY

New department nearly completed. Vacant June 1. For one year, renewable. Recognized for F.R.C.S. Resident or non-resident by arrangement. Married accommodation may be available. Application forms, returnable by April 22, obtainable from Group Secretary, Romford H.M.C., Oldchurch Hospital, Romford, Quote Ref. 26/31 (N.E. Met.R.H.B.). (28412)

SHEFFIELD REGIONAL HOSPITAL
BOARDRotherham Hospital, Doncaster Gate,
Rotherham (161 beds)WHOLE-TIME RESIDENT REGISTRAR
(Accident and Emergency)

required immediately. Appointment for one year in first instance. Applications (preferably typewritten) to Secretary, Sheffield Regional Hospital Board, Old Fulwood Road, Sheffield S10 3TH, by April 22, 1968, giving age, nationality, qualifications, present and previous appointments (with dates) naming three referees. (28498)

SHEFFIELD REGIONAL HOSPITAL
BOARDLOCUM REGISTRAR
(Accident and Emergency)

required immediately at Rotherham Hospital, Doncaster Gate, Rotherham, for approximately six weeks. Apply Secretary, Sheffield Regional Hospital Board, Old Fulwood Road, Sheffield S10 3TH, naming two referees. (28497)

THE UNITED LIVERPOOL HOSPITALS
Royal Liverpool Children's Hospital

Applications are invited for the non-resident post of **SENIOR CASUALTY OFFICER**

(Registrar grade)

for the period to September 30, 1969. Re-appointment for the period to September 30, 1970, will be considered without the need for further application. The hours of duty are 9 a.m. to 6 p.m. (one half-day off), Monday to Friday and Saturday morning. Apply by April 26, 1968, on form obtainable from the Secretary, 80 Rodney Street, Liverpool 1. (H.7444)

TOTTENHAM GROUP HOSPITAL
MANAGEMENT COMMITTEE

The Green, London N.15

REGISTRAR

to accident and emergency services department, The Prince of Wales General Hospital, for one year's renewable appointment from about May 1, 1968. Application form from Group Secretary or telephone 01-803 0555, ext. 3. (H.7448)

CHELMSFORD AND ESSEX HOSPITAL
CASUALTY OFFICER

(Senior House Officer)

Applications are invited for the above post, vacant on May 10, 1968, and which qualifies for an allowance of £140 per annum additional to salary. It is recognized for the F.R.C.S. Duties shared with a second Casualty Officer. Married accommodation available.

Opportunity is given for Casualty Officer to follow up his cases in the wards and to obtain operating experience in major theatre under the guidance of the Consultants and the resident Surgical Officer. Off duty time is generous and the post is likely to suit one seeking either a higher qualification in surgery or intending general practice. Academic work with postgraduate facilities etc. Full programme of postgraduate education.

Applications, together with the names of two referees, to the Secretary, Chelmsford Hospital Management Committee, Bellefield, London Road, Chelmsford, Essex, stating telephone number. (28368)

CHELTENHAM GENERAL HOSPITAL

SENIOR HOUSE OFFICER IN CASUALTY
AND ORTHOPAEDIC SURGERY

for six months. Post vacant early May. Recognized for F.R.C.S. Well examination. Peripheral allowance payable. Applications immediately, with names of referees, to the Group Secretary, Cheltenham Hospital, Cheltenham. (28453)

CUCKFIELD HOSPITAL
Cuckfield, Haywards Heath, SussexLOCUM SENIOR HOUSE OFFICER
(Accident and Orthopaedic Surgery)

required for two weeks commencing April 27, 1968. Duties mainly in new accident unit serving mid-Sussex area. Applications to Hospital Secretary. (28499)

GRANTHAM AND KESTIVEN GENERAL
HOSPITAL

LOCUM S.H.O.

required for casualty duties from April 22 to 28 1968. Apply to Secretary, 101, Manthorpe Road, Grantham. (17735)

GREENWICH DISTRICT HOSPITAL
Miller General, White High Road,
S.E.10 (186 beds)

Recognized for F.R.C.S. examination

SENIOR HOUSE OFFICER
(Accident and Emergency)

from April 29. One of two posts. Six months' appointment (renewable). Previous House Officer experience essential. Write, with testimonials and references, to Group Secretary, Greenwich and Deptford H.M.C., Greenwich District Hospital, Vanbrugh Hill, S.E.10. (17741)

Accident and Emergency—contd.**HERTS AND ESSEX GENERAL HOSPITAL**
Bishop's Stortford, Herts (379 beds)

Applications are invited for the post of **SENIOR HOUSE OFFICER CASUALTY SENIOR AND ORTHOPAEDICS** (one of two) from May 29, 1968, preceded by a Locum from May 18, 1968, for three months in casualty department and three months in orthopaedic wards, alternating with second Casualty Officer. Post recognized for F.R.C.S. Applications, stating name, age, qualifications, experience, the names of two referees, and if married accommodation is required, should be sent to the Hospital Secretary. (28500)

HILLINGDON HOSPITAL
Uxbridge, Middlesex (772 beds)

LOCUM SENIOR HOUSE OFFICER required in accident and emergency department, from May 1 to June 17. Apply Group Secretary, Hillingdon Group H.M.C., Hillingdon Hospital. (28413)

LEWISHAM GROUP HOSPITAL
MANAGEMENT COMMITTEE

SENIOR HOUSE OFFICER (accident department) required, available from May 1, 1968. Post recognized for F.R.C.S. Apply, with copy testimonials, or names of two referees, to Group Secretary, Lewisham Hospital, S.E.13. (28370)

NORTH LANCASHIRE AND SOUTH WESTMORLAND HOSPITAL
MANAGEMENT COMMITTEE

RESIDENT SENIOR HOUSE OFFICER (Casualty) at Westmorland County Hospital, Kendal, for a period of six months commencing mid-April.

Married accommodation may be available. Applications, stating age, nationality, qualifications, experience, and names of two referees, to be sent to the Group Secretary, Lancaster Moor Hospital, Lancaster. (28371)

NOTTINGHAM NO. 1 HOSPITAL
MANAGEMENT COMMITTEE

Nottingham General Hospital (460 beds)

Applications are invited for the post of resident

SENIOR HOUSE OFFICER (Accident and Emergency) with duties to commence early/mid-March. Post recognized for F.R.C.S. Applications, stating age, qualifications, nationality, etc., together with the names of two referees, to the Group Secretary. (27308)

READING AND DISTRICT HOSPITAL
MANAGEMENT COMMITTEE
Reading Area Accident and Orthopaedic Service

A vacancy immediately available in the above service at Battle Hospital, Reading, for a

SENIOR HOUSE OFFICER. This unit is the only accident service for a population of 400,000, and the bulk of the work consists of major trauma, although there is also a small amount of cold orthopaedics. The successful candidate will be part of a "team" whose duties will be divided between the wards, operating theatres and the accident reception department. The latter is newly built and very well equipped, including resuscitation rooms and two operating theatres.

The post offers extremely good experience in the management of acute trauma, and there are good facilities for postgraduate study. The post is recognized for the F.R.C.S.

A modern flat is probably available. Written applications, giving two referees, to the Hospital Secretary, Battle Hospital, Oxford Road, Reading. (17118)

ROTHERHAM HOSPITAL (161 beds)
F.R.C.S. Recognized

Applications are invited for the resident post of

SENIOR HOUSE OFFICER (Casualty) at the above hospital as soon as possible. Applications, giving the names of two referees, to be sent to the Hospital Secretary, Doncaster Gate, Rotherham, Yorkshire. (28414)

ROYAL WEST SUSSEX HOSPITAL
Broyle Road, Chichester (200 beds)

SENIOR HOUSE OFFICER (Casualty) Recognized for F.R.C.S. Hospital "on take" for major casualties alternate days, Resident or non-resident post. Eight Horse Staff. Vacant May 13. Apply to Hospital Secretary, stating age, experience and names for reference. (17798)

SHREWSBURY GROUP HOSPITAL
MANAGEMENT COMMITTEE

Royal Salop Infirmary, Shrewsbury

LOCUM SENIOR HOUSE OFFICER Accident and emergency department for (a) period May 1 to 30, 1968, and/or (b) period June 1 to 30, 1968. (Post is one of three. Rota duties during day—on call one night in three.)

Applications, with copy testimonials, to the Group Secretary, Copthorne Hospital, Shrewsbury, Salop. (28401)

TAUNTON AND SOMERSET HOSPITAL

SENIOR HOUSE OFFICER (Casualty and Orthopaedics)

required. Post vacant May 1, 1968. Married accommodation not available. App'y, giving names and addresses of two referees, to the Hospital Secretary, Taunton and Somerset Hospital, East Reach Branch, Taunton, Somerset. (28301)

THE LEICESTER ROYAL INFIRMARY

SENIOR HOUSE OFFICER accident and emergency department, vacant April 22, 1968. Post tenable for six months. Recognized for F.R.C.S. The Leicester Royal Infirmary has an active programme of postgraduate medical education. Applications, stating age, qualifications and experience, and the names of two referees, to Group Secretary, The Leicester Royal Infirmary, LE1 5WW, immediately. (28289)

UNITED BRISTOL HOSPITALS
Bristol Royal Infirmary

Applications are invited for the post of **SENIOR HOUSE OFFICER** in the accident and emergency department, recognized for Final F.R.C.S. tenable for six months. Duties include care of beds and surgery under supervision.

Applications to the Secretary, Royal Infirmary, Bristol, as soon as possible. (17893)

WEXHAM PARK HOSPITAL
Slough

LOCUM RESIDENT SENIOR HOUSE OFFICER required April 11 to 19 for accident and orthopaedic. Applications to Secretary, Wexham Park Hospital, Slough. Tel.: Slough 29411. (28415)

ANAESTHETICS**LUTON AND DUNSTABLE HOSPITALS**

LOCUM CONSULTANT ANAESTHETIST required from April 22 to June 9, 1968. Applications to Medical Director, Luton and Dunstable Hospital, Luton, Beds. (28416)

NORTH-EAST METROPOLITAN R.H.B.
Thames Group of Hospitals

Full-time or maximum part-time **CONSULTANT ANAESTHETIST** for duties mainly at Queen Mary's Hospital for the East End, E.5, and Poplar Hospital, E.14. Residence within easy access of hospitals a condition of appointment. Application form and further particulars from Secretary (NE), 40 Eastbourne Terrace, W.2. Closing date May 10. (17874)

NORTH-EASTERN REGIONAL HOSPITAL
BOARD, Scotland

LOCUM CONSULTANT ANAESTHETIST A vacancy exists for a whole-time or maximum part-time Locum Consultant Anaesthetist from July 1, 1968, for approximately four months. Duties will be mainly at the teaching hospitals in Aberdeen, although some work in peripheral hospitals may be expected. Full details of post experience, with curriculum vitae should be submitted, together with the names of two referees, as soon as possible, to the Senior Administrative Medical Officer, 1 Albany Place, Aberdeen. (H.7313)

NORTHERN REGIONAL HOSPITAL
BOARD (Scotland)

LOCUM CONSULTANT ANAESTHETIST required for the Lewis Hospital, Stornoway (83 beds), for the period May 17 to June 1 inclusive.

Apply to Dr R. M. Campbell, Senior Administrative Medical Officer, Reay House, 17 Old Edinburgh Road, Inverness, giving the names of two referees. (H.7409)

SHEFFIELD REGIONAL HOSPITAL
BOARD

MAXIMUM PART-TIME LOCUM CONSULTANT ANAESTHETIST required. Graham and Kesteven General Hospital, May 8 to June 12. Remuneration £7 1s. 6d. per notional half-day. Apply, Secretary, Sheffield Regional Hospital Board, Old Fulwood Road, Sheffield S10, naming two referees. (28502)

WESSEX REGIONAL HOSPITAL BOARD

Required **LOCUM CONSULTANT ANAESTHETIST** (nine sessions weekly) in Portsmouth group of hospitals for six months from June 21, 1968.

Applications, giving qualifications, experience, and names of two referees, to Senior Administrative Medical Officer, Highcroft, Romsey Road, Winchester, by May 3. (28503)

WESTERN REGIONAL HOSPITAL
BOARD

Applications are invited for the following

CONSULTANT ANAESTHETIST Royal Alexandra Infirmary, Paisley, and associated hospitals.

Whole-time or maximum part-time sessions. Applications (15 copies), stating date of birth, qualifications, experience, present appointment, and the names of two referees, to reach the Secretary, Western Regional Hospital Board, 351 Sauchiehall Street, Glasgow C.2, not later than thirty days after the publication of this advertisement. (H.7421)

MANCHESTER REGIONAL HOSPITAL
BOARD

Part-time, non-resident

ASSISTANT IN ANAESTHETICS (Medical Assistant grade) for five half-days a week at hospitals in North Cheshire—viz., Altrincham General Hospital, St. Ann's E.N.T. Department, Bowdoin, Sale and Brooklands War Memorial Hospital, etc. Good experience essential and higher qualifications desirable. Appointee to reside within a reasonable distance of the hospitals. Applicants must have served in the hospital service for at least three years since full registration, including normally at least two years in the grade of Registrar or equivalent experience.

Applications forms, from the Senior Administrative Medical Officer to the Board, Chetwood Road, Manchester 8, to be returned by April 23, 1968. (17709)

THE ROYAL FREE HOSPITAL GROUP
AND THE NATIONAL HOSPITAL FOR NERVOUS DISEASES

SENIOR REGISTRAR IN ANAESTHESIA (non-resident)

Required from July 1, 1968. This is a joint appointment between The Royal Free Hospital and The National Hospital for Nervous Diseases, Queen Square. This is a four-year training post subject to review. Initial duties to be undertaken at The Royal Free Hospital. Appointee should possess the F.F.A.R.C.S. qualification. Application form obtainable from the Administrator, The Royal Free Hospital, Gray's Inn Road, London W.C.1. Closing date May 11, 1968. (17868)

BROMPTON HOSPITAL, S.W.3

Applications are invited for **LOCUM TENENS SENIOR REGISTRAR IN ANAESTHETICS** for three months, starting as soon as possible. Application forms to be returned by April 22, 1968, obtainable from House Governor. (17801)

JOINT REGISTRARS COMMITTEE OF THE BOARD OF GOVERNORS OF THE UNITED LEEDS HOSPITALS, THE UNIVERSITY OF LEEDS AND THE LEEDS REGIONAL HOSPITAL BOARD

Applications are invited for the post of **SENIOR REGISTRAR IN ANAESTHETICS** in the rotational training scheme. This is one of a number of posts rotating between the teaching hospital (the General Infirmary at Leeds) and certain regional hospitals (St. James's Hospital, Leeds, the Regional Thoracic Centre at Killingbeck Hospital, Leeds, and hospitals in the Bradford (A) Group).

The posts are designed to provide a comprehensive training in anaesthetics and candidates must be F.F.A.R.C.S.

Please quote reference 29. Application forms may be obtained from the Secretary, Joint Registrars Committee, Park Parade, Harrogate, to whom they should be returned by April 29, 1968. (28319)

UNITED BRISTOL HOSPITALS AND SOUTH-WESTERN REGIONAL HOSPITAL BOARD

Applications are invited by the above

SENIOR REGISTRAR IN ANAESTHETICS

The successful candidate will be appointed to work in the United Bristol Hospitals for one year in the first instance, where his training will include experience in the intracardiac surgery unit and at the Bristol Maternity Hospital. This is a rotational training scheme, and he may subsequently be required to spend a period of approximately one year at Plymouth General Hospital where experience may be gained in the new neuro-surgical unit or at Frenchay Hospital, Bristol, where experience may be gained in thoracic, plastic and neuro-surgery. A period may also be spent at Southmead Hospital, Bristol where the professional obstetric unit is situated, and where special experience may be gained in urology, gynaecology, E.N.T. and in the respiratory unit.

Application forms, to be returned not later than April 20, 1968, obtainable from the Secretary, Royal Infirmary, Bristol 2. (17803)

UNITED MANCHESTER HOSPITALS AND MANCHESTER REGIONAL HOSPITAL BOARD

SENIOR REGISTRARS IN ANAESTHETICS

commencing at the United Manchester Hospitals or at one of the Manchester Regional hospitals. Whole-time non-resident posts tenable for twelve months, renewable. F.F.A.R.C.S. essential. The posts are included in a regional rotation scheme under which the successful candidates will spend approximately equal periods of training in the teaching hospital and in a regional centre. Facilities for animal work will be available in the laboratories of the departments of anaesthetics and pharmacology of the University of Manchester.

Application form obtainable from the Secretary to the Board of Governors, United Manchester Hospitals, Manchester 13, to be returned not later than April 27, 1968. (28454)

BLACKPOOL AND FYLDE HOSPITAL
MANAGEMENT COMMITTEE

Victoria Hospital, Blackpool (476 beds)

LOCUM REGISTRAR IN ANAESTHETICS required now to May 15, 1968, at Victoria Hospital, Blackpool, which is also a centre for cardio-thoracic surgery. Recognized under F.F.A.R.C.S. regulations.

Applications, stating age, qualifications and experience, and naming two referees, to the Group Secretary, Victoria Hospital, Blackpool. (28417)

BOARD OF MANAGEMENT FOR GLASGOW ROYAL INFIRMARY AND ASSOCIATED HOSPITALS

University department of Anaesthetics

Applications are invited for the appointment of

REGISTRAR IN ANAESTHETICS which will be for one year in the first instance.

The successful candidate will be expected to take part in the half-day release courses sponsored by the Glasgow Postgraduate Medical Board during the period October to March.

Applications (single copy only), stating date of birth, qualifications, experience, present appointment, and the names of three referees, to reach the Secretary, Board of Management, Glasgow Royal Infirmary and Associated Hospitals, 84 Castle Street, Glasgow C.4, not later than April 27, 1968. (17888)

CUCKFIELD HOSPITAL
Cuckfield, Haywards Heath, Sussex

REGISTRAR IN ANAESTHETICS—LOCUM

required for period April 20 to May 28, 1968, inclusive, at district general hospital for mid-Sussex. Resident post. Apply, giving full details and two referees, to Hospital Secretary. (28418)

EAST ANGLIAN REGIONAL HOSPITAL
BOARD

SENIOR ANAESTHETIC REGISTRAR

West Suffolk General Hospital, Bury St. Edmunds (250 beds). Recognized for F.F.A. and D.A. Three-bed house or single quarters available. Appointment for one year, renewable. Candidates to be interviewed and to visit hospital by direct arrangement with H.M.C. Secretary, 36 Mill Road, Bury St. Edmunds. Application forms from S.A.M.O., East Anglian Regional Hospital Board, Union Lane, Chesterton, Cambridge, to be returned by April 18, 1968. (28406)

LIVERPOOL REGIONAL HOSPITAL
BOARD

St. Catherine's Hospital

Applications are invited for the post of **SENIOR REGISTRAR IN ANAESTHETICS** with duties at the above hospital. This post is recognized for the F.F.A.R.C.S. Application form and further information from Dr. R. Glyn Thomas, Senior Administrative Medical Officer, Liverpool Regional Hospital Board, Wilberforce House, The Strand, Liverpool 2. Applications to be returned not later than April 25, 1968.—J. D. Shepherd, Secretary to the Board. (17856)

LIVERPOOL REGIONAL HOSPITAL
BOARD

Sefton General and Alder Hey Children's Hospitals

Applications are invited for the post of **SENIOR REGISTRAR IN ANAESTHETICS** with duties initially at Sefton General Hospital and then at Alder Hey Children's Hospital. Both of these hospitals are recognized for the F.F.A. and D.A., and are used for teaching purposes for the university post-graduate courses.

Application form and further information from Dr. R. Glyn Thomas, Senior Administrative Medical Officer, Liverpool Regional Hospital Board, Wilberforce House, The Strand, Liverpool 2. Applications to be returned not later than April 25, 1968.—J. D. Shepherd, Secretary to the Board. (17857)

SHEFFIELD REGIONAL HOSPITAL
BOARD

LOCUM REGISTRAR (Anaesthetics)

required April 29, at Rotherham Hospital, Doncaster Gate, Rotherham, for minimum period of four weeks. Apply Secretary, Sheffield Regional Hospital Board, Old Fulwood Road, Sheffield S10 3TH, naming two referees. (28504)

SHEFFIELD REGIONAL HOSPITAL
BOARD

LOCUM REGISTRAR (Anaesthetics)

required immediately at Montagu Hospital, Mexborough, for approximately six months. Apply Secretary, Sheffield Regional Hospital Board, Old Fulwood Road, Sheffield S10 3TH, naming two referees. (28505)

SHEFFIELD REGIONAL HOSPITAL
BOARD

Nottingham Hospitals

(Recognized for F.F.A.R.C.S.)

TWO WHOLE-TIME REGISTRARS

(Anaesthetics)

required. Single accommodation available. Post A, with initial tenure at Nottingham General, Women's, Children's, and Eye Hospitals, with subsequent rotation to Nottingham City Hospital for more specialized experience in thoracic and plastic surgery. Post B, with initial tenure at Nottingham City Hospital and subsequent rotation to Nottingham General and associated hospitals. Appointments for one year in the first instance. Applications (preferably typewritten) to Secretary, Sheffield Regional Hospital Board, Old Fulwood Road, Sheffield S10 3TH, by April 22, 1968, giving age, nationality, qualifications, present and previous appointments (with dates) naming three referees. (28506)

SHEFFIELD REGIONAL HOSPITAL
BOARD

Rotherham Hospital, Doncaster Gate, Rotherham (161 beds)

(Recognized for D.A. and F.F.A.R.C.S.)

WHOLE-TIME RESIDENT REGISTRAR

(Anaesthetics)

required immediately. Married accommodation available. Facilities for attendance at F.F.A. courses in Sheffield. Appointment for one year in first instance. Applications (preferably typewritten) to Secretary, Sheffield Regional Hospital Board, Old Fulwood Road, Sheffield S10 3TH, by April 22, 1968, giving age, nationality, qualifications, present and previous appointments (with dates), naming three referees. (28507)

SOUTH-EASTERN REGIONAL HOSPITAL
BOARD, Scotland

REGISTRAR

Department of Anaesthetics, Royal Infirmary of Edinburgh. The post offers a wide range of general and specialized experience, including anaesthesia for cardiac and pulmonary surgery, neurosurgery, paediatric and orthopaedic surgery, obstetrics, etc., within the Royal Infirmary of Edinburgh and other hospitals in the area.

Apply, giving particulars of age, qualifications and previous experience, together with the names of two referees, to the Secretary, 11 Drumsheugh Gardens, Edinburgh 3, within two weeks from the date of this advertisement. (H.7425)

THE ROYAL FREE HOSPITAL
Gray's Inn Road, London W.C.1

REGISTRAR IN ANAESTHESIA

Required from as soon as possible. Resident only when on duty. Application form obtainable from the Administrator. Closing date May 4. (17869)

THE UNITED LIVERPOOL HOSPITALS

REGISTRAR IN ANAESTHESIA

(non-resident) for the period to September 30, 1969. The United Liverpool Hospitals is the teaching hospital associated with the University of Liverpool. Reappointment for the period to September 30, 1970, will be considered without the need for further application.

Apply by April 26, 1968, on form obtainable from the Secretary, 80 Rodney Street, Liverpool 1. (H.7445)

Anaesthetics—contd.**THE UNITED SHEFFIELD HOSPITALS
and the
SHEFFIELD REGIONAL HOSPITAL
BOARD****ANAESTHETIC REGISTRAR**

Sheffield Cardio-thoracic Unit
required. The post offers experience in all aspects of cardio-thoracic anaesthesia, including open heart cases and paediatric surgery. Research projects are encouraged and facilities are available. Further details on request. Applications (single copy) stating age, qualifications, present and previous appointments (with dates) naming three referees, to: Chief Administrative Officer, United Sheffield Hospitals, 10 Beech Hill Road, Sheffield S10 2RZ, by April 27. (28509)

UNITED MANCHESTER HOSPITALS

Manchester Royal Infirmary
Manchester 13

REGISTRAR

to the Department of Anaesthesia required to commence July 1, 1968. Whole-time, non-resident appointment for twelve months, renewable for a second year. Candidates will be interviewed on May 9, 1968. Application form, obtainable from the Secretary, Manchester Royal Infirmary, Oxford Road, Manchester 13, must be returned by April 26, 1968. (28508)

**WORTHING GROUP HOSPITAL
MANAGEMENT COMMITTEE**

Applications are invited for the post of **ANAESTHETIC REGISTRAR** in the above group (Southlands Hospital, 411 beds; Worthing Hospital, 202 beds). Post vacant immediately and is recognized for the D.A. and F.F.A.R.C.S. in respect of Worthing Hospital.

Forms of application are obtainable from the undersigned, and should be returned immediately.—J. T. S. Cheeseman, Group Secretary, 129 Brighton Road, Worthing, Sussex. (28419)

**BLACKBURN AND DISTRICT HOSPITAL
MANAGEMENT COMMITTEE**

Royal Infirmary, Blackburn

SENIOR HOUSE OFFICER (Anaesthetics) required for duties throughout the group, but mainly at the Royal Infirmary, Blackburn. Post recognized for D.A. and F.F.A.R.C.S.

Applications to the Group Secretary, H.M.C. Office, Royal Infirmary, Blackburn, together with names and addresses of two referees. (28510)

**BOARD OF MANAGEMENT FOR
GLASGOW WESTERN HOSPITALS**

Western Infirmary Department of Anaesthetics and University Department of Anaesthesia

Applications are invited for the post of **SENIOR HOUSE OFFICER IN ANAESTHETICS**

The appointment will be for one year in the first instance. The successful candidate will be expected to attend day release courses run by the University during the winter months.

Applications, giving date of birth, qualifications, experience and the names and addresses of two referees, to the Group Medical Superintendent, Western Infirmary, Glasgow W.1, within seven days of the appearance of this advertisement. (H.7439)

**HASTINGS GROUP HOSPITAL
MANAGEMENT COMMITTEE**

Applications are invited for the post of **SENIOR HOUSE OFFICER IN ANAESTHETICS**

for duties in the group. Post vacant early June, 1968. Junior anaesthetic staff consists of one Registrar and two Senior House Officers. Single or married accommodation is available. The post is recognized for D.A. and F.F.A.R.C.S., and study leave for courses for both these examinations available. Apply in writing to the Group Secretary, 9 White Rock Road, Hastings, giving full details of name, age, nationality, qualifications and experience, together with two names for reference. (28455)

**HERTS AND ESSEX GENERAL
HOSPITAL**

Bishop's Stortford, Herts (379 beds)

**LOCUM SENIOR HOUSE OFFICER
ANAESTHETICS**

required for the period June 15 to 29, 1968, inclusive.

Apply with full personal details, including experience, to the Hospital Secretary. (28456)

**LEWISHAM GROUP HOSPITAL
MANAGEMENT COMMITTEE**

SENIOR HOUSE OFFICER (Anaesthetics) required. Available April 30, 1968, for six months in the first instance. Recognized for D.A. and F.F.A.R.C.S. Apply, with copy testimonials, or names of two referees, to Group Secretary, Lewisham Hospital, High Street, London S.E.13. (28511)

**NOTTINGHAM NO. 1 HOSPITAL
MANAGEMENT COMMITTEE**

Nottingham General Hospital (460 beds)

Applications are invited for the post of **LOCUM RESIDENT SENIOR HOUSE OFFICER (Anaesthetics)** with duties to commence as soon as possible. Post recognized for the D.A. and F.F.A.R.C.S. Applications, giving full particulars, together with the names of two referees, to the Group Secretary. (28324)

WARRINGTON INFIRMARY

(165 beds)

RESIDENT SENIOR HOUSE OFFICER IN ANAESTHETICS

(male or female). Vacant early April. The hospital is recognized for the D.A. examination. A furnished house is available on rental. Applicants stating qualifications and experience, should be sent to the Group Secretary, Central Hospital, Warrington, Lancs. (17843)

IMPORTANT NOTICE**Appointments**

**ARMY MEDICAL SERVICES
ROYAL NAVAL MEDICAL SERVICES
ROYAL AIR FORCE MEDICAL SERVICES
UNIVERSITY OF CAMBRIDGE
REPUBLIC OF IRELAND**

Portunula Hospital, Ballinasloe, Co. Galway. Resident and Visiting Medical Staff.

**GOVERNMENT OF HONG KONG
UNIVERSITY OF HONG KONG
QUEENSLAND**

Bundaberg Associated Friendly Societies Centre.

Medical practitioners are requested not to apply

for any appointment specified above or for any appointment under an authority referred to above without first communicating with the Secretary of the British Medical Association, B.M.A. House, Tavistock Square, London W.C.1, to learn the views of the Association regarding the terms and conditions of service pertaining to the appointments, or, in the case of the Australian appointment, with the Honorary Secretary, Queensland Branch, Australian Medical Association, 88 L'Estrange Terrace, Kelvin Grove, Brisbane, Queensland. Medical practitioners are requested not to apply for, accept, or sit on Interview Boards for any of the Irish appointments mentioned in this notice without first communicating with the Medical Secretary of the Irish Medical Association, 10 Fitzwilliam Place, Dublin.

By Order of the Council,

D. P. STEVENSON,

Secretary.

April 6, 1968.

BACTERIOLOGY**HYGIENE ADVISORY
SERVICE OFFICER**

LEVER INDUSTRIAL LIMITED, a Company within the UNILEVER Group has a vacancy at Port Sunlight for a Hygiene Advisory Service Officer. His main function will be to advise customers on bacteriological and hygiene matters. He will also be concerned in identifying potential markets for the Company's bactericidal and related products. The successful candidate should be qualified in bacteriology or public health as related to food and community hygiene. Experience in marketing or sales negotiation would be an advantage, but is not essential.

Starting salary would not be less than £1,600 p.a. and would be considerably more for a man well adapted to the job.

Please write for an application form to:

**L. P. Critchley, Recruitment Manager,
Lever Brothers & Associates Limited,
Port Sunlight, Birkenhead, Cheshire.**

(H.7401)

**CHEST AND
TUBERCULOSIS**

(see also THORACIC SURGERY)

NORTH STAFFORDSHIRE GROUP

Cheshire Joint Sanatorium,
Nr. Market Drayton

**MEDICAL REGISTRAR IN CHEST
DISEASES**

Duties include out-patient sessions at 'chest clinic' in Stoke-on-Trent. Resident. Every endeavour will be made to provide married accommodation. Organized postgraduate teaching at general hospitals in Stoke-on-Trent.

Application forms from Secretary, North Staffs H.M.C., Princes Road, Hartshill, Stoke-on-Trent, to be returned April 22, 1968. (28457)

OXFORD REGIONAL HOSPITAL BOARD**MEDICAL REGISTRAR IN DISEASES OF
THE CHEST**

Reading area department.
Medical Registrar in diseases of the chest in the Reading area with duties at Peppard Hospital (200 beds) and Central Chest Clinic, Reading. The hospital has a cardiothoracic unit and deals with all types of chest disease. Active postgraduate programme and good library.

Married accommodation available. Applications (two copies) on forms obtainable from the Secretary, Registrars Committee, Oxford Regional Hospital Board, Old Road, Headington, Oxford, to be returned to him by April 22, 1968, quoting reference 17/11/345. (28374)

BARROWMORE HOSPITAL

Great Barrow, near Chester

Applications are invited for the post of **SENIOR HOUSE OFFICER (Medical)** for general chest cases, including cardiac with some general medical cases. The regional thoracic unit is situated at this hospital.

Single residential accommodation is available. Removal expenses may be payable in accordance with current regulations.

Applications, giving full details and quoting names and addresses of two referees, to the Group Secretary, West Cheshire Hospital Management Committee, P.O. Box 50, Liverpool Road, Chester, quoting Ref. M09/23. (17872)

**BLACKPOOL AND FYLDE HOSPITAL
MANAGEMENT COMMITTEE**

Victoria Hospital (476 beds) and
Devonshire Road Hospital, Blackpool
(118 beds)

SENIOR HOUSE OFFICER required for the department of chest diseases and general medicine from May 1, 1968.

Married accommodation available at Devonshire Road Hospital. Applications, stating age, qualifications and experience, and naming two referees, to the Group Secretary, Group Offices, Victoria Hospital, Blackpool. (28420)

**DONCASTER HOSPITAL MANAGEMENT
COMMITTEE****SENIOR HOUSE OFFICER IN CHEST
DISEASES**

required for May, 1968, at a new district general hospital, with sessions at Tickhill Road Hospital. Respiratory function unit. New postgraduate teaching centre and library. Married accommodation may be available. Applications, with full details, to the Hospital Secretary, Doncaster Royal Infirmary. (28512)

DENTAL**SOUTH-WEST METROPOLITAN
REGIONAL HOSPITAL BOARD**

and the
**WESTMINSTER HOSPITAL
TEACHING GROUP**

Applications invited for the joint post of **CONSULTANT ORTHODONTIST**

This appointment will be whole-time or maximum part-time; three sessions being held at the Queen Mary's Hospital, Roehampton (Westminster Hospital Teaching Group) and the remainder at hospitals in the southern area of the region. Although the successful candidate's main centre of activity in the southern area of the region will be in the Guildford and Godalming Group Area (Royal Surrey County and Holy Cross Hospitals) he will be expected to organize a Consultant Orthodontic Service for the other Groups in the southern area (Farnham, Chichester and Graylingwell and Worthing Groups). He will be required to live within a reasonable distance of main hospitals.

Application forms and further particulars obtainable from Secretary (S.1). South-West Metropolitan Regional Hospital Board, 40 Earlsbourne Terrace, London W.2. Forms to be returned by May 18, 1968. (28458)

DOCTORS ABROAD. Copies of vacancies advertised in the "Journal" can be sent by AIR MAIL. The minimum cost is 3s. per week, which covers up to five separate headings; additional headings 1s. each. Orders for specific grades cannot be accepted. **PLEASE ENCLOSE PAYMENT to avoid delay.**

**EAST ANGLIAN REGIONAL HOSPITAL
BOARD**

Applications are invited for the post of whole-time

DENTAL SURGEON (Dental Assistant grade). This is a new appointment based at the dental department of the Ipswich and East Suffolk Hospital to provide general dental services in the long-stay and psychiatric hospitals in the Ipswich and East Suffolk area of the region. Appointment for two years in the first instance and renewable, subject to confirmation, for an indefinite period. Applications (8 copies) stating age, experience and the names of three referees, to S.A.M.O., East Anglian R.H.B., Union Lane, Chesterton, Cambridge, by May 13, 1968. Candidates invited to visit by direct arrangement with H.M.C. Secretary, Broughton House, Broughton Road, Ipswich. (28407)

**NEWCASTLE REGIONAL HOSPITAL
BOARD**

REGISTRAR IN ORAL SURGERY whole-time, required for the South Tees-side group of hospitals where is situated one of the Board's main specialist centres. Middlesbrough General Hospital incorporates a major accident centre. A new group postgraduate centre is due to open in April.

Post recognized for F.D.S.R.C.S. Single accommodation available; married accommodation may be available.

Applications, with names and addresses of three referees, to Senior Administrative Medical Officer, Regional Hospital Board, Benfield Road, Newcastle upon Tyne NE6 4PY by April 30, 1968. (28513)

**ST. BARTHOLOMEW'S HOSPITAL
London, E.C.1**

Applications are invited for the post of resident

DENTAL HOUSE SURGEON

The appointment is tenable from July 1, 1968, for six months, and will be graded as House Officer or Senior House Officer, depending on qualifications and experience. The post is recognized for the F.D.S. Applications (three copies), with the names of two referees, should be submitted to the undersigned within the next twenty-one days.—J. W. Goody, Clerk to the Governors. (17886)

DERMATOLOGY**ST. JOHN'S HOSPITAL FOR DISEASES
OF THE SKIN**

Lisle Street, Leicester Square, W.C.2

Applications are invited for the post of whole-time

SENIOR REGISTRAR AND TUTOR IN DERMATOLOGY

Candidates should have a special experience in dermatology and possession of a higher qualification is desirable. Applications, stating age, qualifications and experience, with three names and addresses of referees, to be sent to the Secretary of the Board not later than April 26, 1968. (17725)

**SALFORD H.M.C.
Manchester and Salford Hospital for Skin
Diseases, Manchester 3****LOCUM TENENS REGISTRAR IN
DERMATOLOGY**

required. The appointment, vacant immediately, will be for one month in the first instance. Apply, naming two referees, to the Hospital Secretary. (Ref. B11627). (17797)

GERIATRICS**NORTHERN IRELAND HOSPITALS
AUTHORITY****APPOINTMENT OF CONSULTANT
PHYSICIAN (Geriatrics)**

The Authority invite applications for a post as Consultant Physician (Geriatrics) initially at hospitals managed by the North Armagh, South Armagh, St. Luke's and South Tyrone Hospital Management Committees.

The appointment will be on a whole-time or maximum part-time basis, and the national terms and conditions of service for hospital medical and dental staff will apply. Applications to be made on a form obtainable (with further particulars) from the Secretary, Northern Ireland Hospitals Authority, 25 Adelaide Street, Belfast BT2 8FG, and to be returned not later than May 4, 1968. (H.7402)

**OXFORD REGIONAL HOSPITAL
BOARD****LOCUM CONSULTANT GERIATRIC
PHYSICIAN**

required in High Wycombe/Amersham area from June 1 pending substantive appointment, to be advertised shortly. Applications, giving particulars and names of two referees, to the Secretary, Oxford Regional Hospital Board, Old Road, Headington, Oxford, quoting reference 17/41/1.V. (28514)

**SHEFFIELD REGIONAL HOSPITAL
BOARD****WHOLE-TIME CONSULTANT
GERIATRICIAN**

required for the Leicester area. The Consultant appointed will have duties in a newly established psycho-geriatric unit at Carlton Hayes Hospital, Narborough, near Leicester, and in addition will be responsible for beds in geriatric hospitals. Application forms and further details from Senior Administrative Medical Officer, Sheffield Regional Hospital Board, Old Fulwood Road, Sheffield S10 3TH. Forms to be returned by May 11, 1968. (28421)

Geriatrics—contd.**LEEDS REGIONAL HOSPITAL BOARD
LOCUM ASSISTANT PHYSICIAN IN
GERIATRICS**

(Medical Assistant grade) required immediately for duties in Hospital. Appointment for six months in first instance. Applications, stating qualifications, present and previous appointments (with dates), together with the names and addresses of three referees, to the Secretary, Park Parade, Harrogate, (28282)

**OXFORD REGIONAL HOSPITAL
BOARD**

ASSISTANT GERIATRIC PHYSICIAN
(Medical Assistant grade) required in the Aylesbury area. Further particulars available on request.

Applications, on forms obtainable from the Secretary, Oxford Regional Hospital Board, Old Road, Headington, Oxford, should be returned by May 13, 1968, quoting reference 17/11/21/42. (28460)

OXFORD REGIONAL HOSPITAL BOARD

ASSISTANT GERIATRIC PHYSICIAN
(Medical Assistant grade) required for the Amersham/High Wycombe Area, for work in an active unit in a developing area. Unit centred on recently completed purpose-built department in Amersham. Further particulars available on request.

Applications, on forms obtainable from the Secretary, Oxford Regional Hospital Board, Old Road, Headington, Oxford, should be returned by May 13, 1968, quoting reference 17/11/21/43. (28459)

ST. GEORGE'S HOSPITAL

Hornchurch, Essex
(414 beds)

**LOCUM MEDICAL ASSISTANT
RESIDENT GERIATRICS**

required immediately. For further details phone the Hospital Secretary, Hornchurch 43531. Applications to the Group Secretary, Romford Hill, Romford, Essex, quoting Ref. 26/36, within seven days. (28515)

**EASTERN REGIONAL HOSPITAL BOARD
(Scotland)****GERIATRICS REGISTRAR**

Applications are invited for the post of Registrar in the Dundee geriatric service. The main duties will be centred at the assessment unit at Maryfield Hospital, one of the general teaching hospitals associated with the University of Dundee. Duties will include assisting in the day-to-day care of patients in other geriatric wards in and around Dundee. The appointment offers excellent training facilities in all aspects of geriatric medicine and opportunities for post-graduate study. The successful applicant will also be expected to take part in the teaching and research undertaken by the department of geriatrics in the University. Further particulars and forms of application from the Secretary to the Board, Vernonholme, Riverside Drive, Dundee, with whom application should be lodged not later than April 27, 1968. (H.7385)

**GREENWICH DISTRICT HOSPITAL
St. Alfege's Wing, Vanbrugh Hill, S.E.10****SENIOR HOUSE OFFICER**

(resident) on April 26 in active geriatric unit (214 beds). Six months' appointment (renewable). Write with testimonial/references, to Group Secretary, Greenwich and Deptford Hospital Management Committee at hospital. (17821)

**KING'S LYNN AREA HOSPITALS
MANAGEMENT COMMITTEE
St. James' Hospital, King's Lynn**

Applications are invited for the post of **SENIOR HOUSE OFFICER
GERIATRIC MEDICINE**
at the above hospital.

The department includes the area admission unit with a full range of diagnostic facilities under the direction of a Consultant. Post vacant April 27, 1968.

Applications, giving particulars of qualifications, and enclosing copies of two recent testimonials, or the names of two referees, should be sent to the Group Secretary, St. James' Hospital, Exton's Road, King's Lynn, Norfolk, not later than April 26, 1968. (28443)

**SEDGEFIELD GENERAL HOSPITAL
(North Tees-Side Hospital Management
Committee)**

Sedgefield, Stockton-on-Tees

**LOCUM SENIOR HOUSE OFFICER IN
GERIATRICS**
required immediately at the above hospital, for approximately 10 weeks. Detailed applications, giving names of two referees, to the Hospital Secretary at the above address. (H.7440)

**WEST HERTS GROUP HOSPITAL
MANAGEMENT COMMITTEE
Watford General Hospital, Shrodels Wing,
Vicars Road, Watford, Herts**

Applications are invited for the post of **SENIOR HOUSE PHYSICIAN**

to the geriatric unit. Active department with a Consultant, Physician Resident or non-resident. Married quarters might be available. Full laboratory and radiological facilities. Duties are light with adequate time for reading. A peripheral allowance of £67 per annum is in force. Post vacant end April. Applications, quoting reference B/5, and copies of not more than two testimonials, should reach the Medical Administrator as soon as possible. (17610)

INFECTIOUS DISEASES**NORWICH HOSPITALS**

LOCUM SENIOR HOUSE PHYSICIAN
required from June 24 to July 22 inclusive to cover study and annual leave. Duties infectious diseases and general medicine. Salary £29 16s 6d per week in accordance with the terms and conditions of service of hospital medical staff. Applications, giving full details, with names of two referees, to Group Secretary, Hospital Management Committee, St. Stephen's Road, Norwich, Norfolk, 33A. (28422)

MEDICINE**MANCHESTER REGIONAL HOSPITAL
BOARD**

Whole-time, non-resident
ASSISTANT IN GENERAL MEDICINE
(Medical Assistant grade) in the Oldham and District Group of Hospitals (mainly at Oldham and District General Hospital). The post will include duties in both the general medical and chest diseases departments. Good experience essential; applicant to reside within a reasonable distance of the above hospital.

Applicants must have served in the hospital service for at least three years since full registration, including normally at least two years in the grade of Registrar or equivalent experience.

Application forms, from the Senior Administrative Medical Officer to the Board, Cheekwood Road, Manchester 8, to be returned by April 25, 1968. (17711)

**EAST ANGLIAN REGIONAL HOSPITAL
BOARD
AND BOARD OF GOVERNORS OF THE
UNITED CAMBRIDGE HOSPITALS****SENIOR MEDICAL REGISTRAR**

Rotational appointment between Norfolk and Norwich Hospital, Norwich, and Addenbrooke's Hospital, Cambridge. Duties initially at Norwich. Candidates invited to visit hospitals by direct arrangement with H.M.C. Secretary, Norfolk and Norwich Hospital and House Governor, Addenbrooke's Hospital. Application forms and further information from S.A.M.O., East Anglian R.H.B., Union Lane, Chertsey, Cambridgeshire, to be returned by May 6, 1968. (28408)

**BOLINGBROKE HOSPITAL,
Wandsworth Common, S.W.11****MEDICAL REGISTRAR**

whole-time, non-resident. For one year in the first instance. Vacant May 1. All major specialties. Coronary care unit. Application forms from the Group Secretary, Battersea, Putney and Tooting Group Hospital Management Committee, Tooting Bec Hospital, Tooting Bec Road, London S.W.17, to be returned not later than April 23, 1968. (28517)

**BOLINGBROKE HOSPITAL,
Wandsworth Common, S.W.11****LOCUM MEDICAL REGISTRAR**

required April 29, 1968, onwards. Applications to the Secretary, with copies of recent testimonials. (28516)

**CHARING CROSS GROUP OF
HOSPITALS****NON-RESIDENT REGISTRAR**

in radiodiagnostic department. Post vacant immediately. Applications, and names of three referees, to the Secretary, West London Hospital, Hammersmith Road, W.6. (17-93)

**NEWCASTLE REGIONAL HOSPITAL
BOARD**

REGISTRAR IN GENERAL MEDICINE
whole-time, resident for Medical Clinic, 190, Royal Infirmary, Sunderland group of hospitals (76 acute medical beds). Large modern out-patient and good ancillary departments. Affiliated with the Medical School, Newcastle University, for teaching on the medical side. Facilities available to study for higher qualifications. Married accommodation available.

Applications, giving names and addresses of three referees, to Senior Administrative Medical Officer, Newcastle Regional Hospital Board, Benfield Road, Walker Gate Newcastle upon Tyne NE6 4PY, by April 27, 1968. (28518)

NORTH AND MID-CHESHIRE H.M.C.**LOCUM REGISTRAR**

commencing May 1 for 10 weeks. Duties in general medicine and disorders of chest. Successful applicant will be mainly based at Grange Hospital, Weaverham (157 beds). Applications, with names of two referees, to Group Secretary, Central Offices, Sinderland Road, Altrincham, Cheshire. (17672)

**NORTH-WEST METROPOLITAN
REGIONAL HOSPITAL BOARD****MEDICAL REGISTRAR**

whole-time, non-resident (resident on duty) required at Colindale Hospital, Colindale Avenue, London N.W.9 (250 beds), which provides treatment of tuberculous and non-tuberculous chest conditions. This position includes a weekly out-patient session at the associated Edgware Chest Clinic and a weekly out-patient session in neurology at Edgware General Hospital. Post vacant May 1, 1968. Appointment for one year in the first instance with eligibility for a further year. Hospital may be visited by direct appointment with the Hospital Secretary, Colindale Hospital. Application forms obtainable from, and returnable to, Group Secretary, Edgware General Hospital, Edgware, Middlesex, by April 17, 1968. (17689)

**SHEFFIELD REGIONAL HOSPITAL
BOARD**

Nottingham City Hospital (740 beds)

WHOLE-TIME REGISTRAR

required. Single accommodation available. Appointment for one year in first instance. Applications (preferably typewritten) to Secretary, Sheffield Regional Hospital Board, Old Fulwood Road, Sheffield S10 3TH, by April 22, 1968, giving age, nationality, qualifications, present and previous appointments (with dates), naming three referees. (28461)

**SOUTH-WEST METROPOLITAN
REGIONAL HOSPITAL BOARD
Croydon and Warrington Park Group
Hospital Management Committee
Croydon General Hospital (200 beds)****MEDICAL REGISTRAR**

required immediately. Resident post. Medical centre with library and tutorial facilities. Application forms from Group Secretary, General Hospital, Croydon CR9 2RL, to be returned as soon as possible. (28519)

**TOTTENHAM GROUP HOSPITAL
MANAGEMENT COMMITTEE
The Green, London N.15**

REGISTRAR IN GENERAL MEDICINE
to the Tottenham Group of Hospitals based at St. Anne's General Hospital, N.15, for appointment commencing May 1, 1968, for one year. Application form from Group Secretary or telephone 01-868 0555, ext. 3. (H.7336)

WELSH HOSPITAL BOARD**LOCUM TENENS REGISTRAR IN
GENERAL MEDICINE**

to the Caernarvon and Anglesey H.M.C. based at the Caernarvonshire and Anglesey General Hospital for the period May 8 to 29 and June 23 to July 5, 1968.
Applications, naming two referees, to S.A.M.O., Temple of Peace and Health, Cathays Park, Cardiff, as soon as possible. (17789)

**WOOLWICH GROUP HOSPITAL
MANAGEMENT COMMITTEE****LOCUM TENENS REGISTRAR IN
GENERAL MEDICINE**

required at the Brook General Hospital, Woolwich, S.E.18, for the period April 20 to May 1, inclusive. Apply to Group Secretary, telephone 01-854 2670. (17880)

CITY HOSPITAL

Hucknall Road, Nottingham NG5 1PB
(740 beds)

SENIOR HOUSE OFFICER (Medical)

required June 1, 1968.
There is an active post-graduate programme in this hospital.
Married accommodation may be available. Applications, stating age, qualifications and experience, together with copies of not more than three testimonials, should be sent to the Hospital Secretary. (H.7429)

**GATESHEAD AND DISTRICT
HOSPITAL MANAGEMENT
COMMITTEE**

Dunston Hill Hospital, Gateshead,
Department of Medicine

**SENIOR HOUSE PHYSICIAN
PRE-REGISTRATION HOUSE
PHYSICIAN**

Applications, with the names and addresses of two referees, to the Group Secretary, The Lodge, Queen Elizabeth Hospital, Gateshead NE9 6SU. (17829)

**GRIMSBY HOSPITAL MANAGEMENT
COMMITTEE**

County Hospital, High Holme Road,
Louth, Lincs (214 beds)

Applications are invited for the post of **RESIDENT SENIOR HOUSE OFFICER
(Medical)**
now vacant.

Applications, giving age, qualifications and experience, together with the names of two referees, should be addressed to Hospital Secretary. (28297)

HIGHBURY HOSPITAL

Bulwell, Nottingham

Applications are invited for the appointment of **SENIOR HOUSE OFFICER, MEDICAL**
Post will become vacant on May 10, 1968. Applications, stating age, nationality, details of experience, together with copies of two recent testimonials, to be sent to Hospital Secretary. (28520)

HOLLYMOOR HOSPITAL

Birmingham 31

Applications invited for post of **SENIOR HOUSE OFFICER**
at Hollymoor Hospital. Modern psychiatric hospital of 670 beds. Excellent diagnostic and treatment facilities, including modern X-ray and pathological departments, and departments of psychology, general medicine, occupational therapy and physiotherapy. Clinical work with all types of patients and successful candidate will be expected to take interest in special unit employing behaviour therapy. Good training facilities with Clinical Tutor appointed to hospital in association with the University.

Application forms from the Medical Superintendent, who will be pleased to arrange for candidates to visit the hospital. (28402)

KINGSTON HOSPITAL

Kingston-upon-Thames, Surrey

Applications invited for **SENIOR HOUSE OFFICER
(General Medicine)**
available June 1, 1968.

Details, with names of two referees, should be sent to the Physician Superintendent. (28462)

**MID-WILTS HOSPITAL MANAGEMENT
COMMITTEE**

Devizes and District Hospital
(60 acute beds)

SENIOR HOUSE OFFICER

(Single-handed) required April 25. Valuable experience in medicine, surgery, anaesthetics and casualty work, particularly for practitioners intending to enter general practice. Resident or alternatively, a furnished or unfurnished house available at reasonable rental. Apply Hospital Secretary. (H.7397)

**PRESTON AND CHORLEY HOSPITAL
MANAGEMENT COMMITTEE**

Sharoe Green Hospital (375 beds)

**LOCUM SENIOR HOUSE OFFICER IN
GENERAL MEDICINE**

at Sharoe Green Hospital for the period April 22 to May 5, 1968.
Applications, with names of two referees, to be sent to the Group Secretary, Royal Infirmary, Preston PR1 6PS, Lancs. (28376)

**QUEEN MARY'S HOSPITAL FOR THE
EAST END**

Stratford, E.15

SENIOR HOUSE PHYSICIAN

(Senior House Officer grade) required for six months commencing May 30, 1968. Applications, with the names of two referees, to Hospital Secretary. (17816)

SALFORD H.M.C.

Hope Hospital, Salford 6

**SENIOR HOUSE OFFICER
(Medicine)**

Post vacant late April. One of four S.H.O. in medicine, certain duties will be undertaken on the new intensive heart care unit. Applications, naming two referees, to the Hospital Secretary. (Ref. B11626). (17796)

**THE ROYAL INFIRMARY OF
EDINBURGH AND ASSOCIATED
HOSPITALS****LOCUM SENIOR HOUSE
OFFICER**

for Corstorphine and Beechmount Hospitals, commencing April 24 to May 23. The work is mainly concerned with the care of convalescent patients.

Applications, stating age, qualifications and experience, with the names of two referees, to the Medical Superintendent, Royal Infirmary, Edinburgh 3, immediately. (17800)

THE UNITED OXFORD HOSPITALS

Applications are invited for the post of **SENIOR HOUSE PHYSICIAN**
to the section of general medicine. Duties will be at the Churchill Hospital for six months and the Cowley Road Hospital for three months.

Applications, on forms obtainable from the Administrator, Radcliffe Infirmary, Oxford, should be returned to him not later than April 20, 1968. (28377)

**BOURNEMOUTH AND EAST DORSET
HOSPITAL MANAGEMENT COMMITTEE
Poole General Hospital, Poole, Dorset****HOUSE PHYSICIAN**

(Pre-registration) required June 3, 1968. Applications to the Hospital Secretary. (28379)

**CANADIAN RED CROSS MEMORIAL
HOSPITAL**

Taplow, near Maidenhead

LOCUM HOUSE PHYSICIAN

required May 27 to June 13. Applications to Secretary. (28423)

**CANADIAN RED CROSS MEMORIAL
HOSPITAL**

Taplow, near Maidenhead

HOUSE PHYSICIAN

required June 30. Applications to Secretary. (28424)

GARTLOCH HOSPITAL

Gartcosh, Glasgow

HOUSE PHYSICIAN

required to commence duties immediately for four months or ten months. Excellent general experience and training. Opportunities for postgraduate study. Applications, stating age, education and qualifications, to Physician Superintendent, with names of two referees. (17889)

**HAMMERSMITH HOSPITAL AND THE
ROYAL POSTGRADUATE MEDICAL
SCHOOL**

Du Cane Road, London W.12

Applications invited from fully registered medical practitioners for the appointment of **15 RESIDENT HOUSE PHYSICIANS
(General Medicine)**

Eight posts vacant July 1 and seven vacant August 1. One of the posts vacant in July will give experience in rheumatism, one of the posts vacant in August gives experience in neurology.

Application forms, obtainable from the Secretary, Board of Governors, Hammersmith Hospital, Du Cane Road, London W.12, to be returned by April 22, 1968. (17783)

KING EDWARD VII HOSPITAL

Windsor

LOCUM RESIDENT HOUSE PHYSICIAN

required for one week from April 29. Applications to Secretary. (28326)

LONDON JEWISH HOSPITAL

Stepney Green, London E.1 (128 beds)

HOUSE PHYSICIAN

Pre- or post-registration. Six months' appointment. Applications, stating age, qualifications, experience and copies of not more than three testimonials, to be sent to the Hospital Secretary by April 22, 1968. (17822)

PRINCESS ALEXANDRA HOSPITAL

Harlow, Essex

LOCUM HOUSE PHYSICIAN

pre-registration—required from April 15 to April 28 inclusive.

Resident post.

Applications, with the names of two referees, to be sent to the Hospital Secretary. (28425)

ST. ALBANS CITY HOSPITAL

St. Albans, Herts

LOCUM HOUSE OFFICER

(general medicine) required May 4 to 26. Apply, naming two referees, to Group Secretary, St. Albans City Hospital, St. (28521)

ST. ANDREW'S HOSPITAL

Devons Road, London, E.3

HOUSE PHYSICIAN

required. Recognized pre-registration post. Vacant mid-May. Applications, with copy of at least one testimonial, to Hospital Secretary. (17823)

**ST. HELEN'S HOSPITAL, Hastings, Sussex
(468 beds)**

Applications are invited for the post of **PRE-REGISTRATION HOUSE
PHYSICIAN**

at this hospital, which is the main medical centre of the group with a resident staff of seven, and offers a wide experience in general medicine. The appointment is for six months and falls vacant on June 1. Married accommodation may be available. Applications, stating age, nationality, qualifications and experience, with copies of three recent testimonials, or the names of two referees, should be submitted to the Hospital Administrator immediately. (28522)

Medicine—contd.

ST. JAMES' HOSPITAL
Balham, S.W.12

LOCUM TENENS HOUSE PHYSICIAN
required from April 29 to May 12. Written applications, stating age, sex, qualifications and experience, together with names and addresses of two referees, to Hospital Secretary by April 19. (17849)

ST. PETER'S HOSPITAL
Chertsey, Surrey

LOCUM HOUSE PHYSICIAN
pre-registration, required May 20 to 31. Applications, with names and addresses of two referees, to Hospital Secretary. (28463)

SALISBURY GROUP HOSPITAL
MANAGEMENT COMMITTEE
Salisbury General Hospital

Applications are invited for the appointment of

HOUSE PHYSICIAN

for six months from June 1, 1968. Post open to pre-registration candidates. Ample opportunity for postgraduate study and good library facilities. Apply, giving names and addresses of two referees, to Hospital Secretary, General Infirmary, Salisbury, Wilts. (28329)

TOTTENHAM GROUP HOSPITAL
MANAGEMENT COMMITTEE
The Green, London N.15

LOCUM RESIDENT HOUSE OFFICER IN GENERAL MEDICINE
required from May 17 to 30, 1968, inclusive, for The Prince of Wales's General Hospital. Application forms, from Group Secretary, telephone No. 01-808 0555, ext. 3. Closing date April 22, 1968. (H.7301)

WEST MIDDLESEX HOSPITAL
Isleworth, Middlesex

HOUSE PHYSICIAN
required, pre- or post-registration. Appointment from May 6 to November 30, 1968. Applications, stating age, qualifications, previous experience, and enclosing copies of up to two testimonials, to Hospital Secretary, West Middlesex Hospital, Isleworth, (17628) etc.

NEUROLOGY

BOARD OF GOVERNORS
UNITED BRISTOL HOSPITALS
and
SOUTH-WESTERN REGIONAL
HOSPITAL BOARD
Bristol Clinical Area

Applications are invited jointly by the two Boards for a whole-time or maximum part-time

CONSULTANT NEUROLOGIST

in the Bristol Clinical Area. The Consultant appointed will have one out-patient session with the Board of Governors in the United Bristol Hospitals and the remaining sessions with the Regional Hospital Board. His main duties will be at Frenchay Hospital and the Burden Neurological Institute. He will be required to live in or near Bristol.

Further details of this appointment may be obtained from the Board's Senior Administrative Medical Officer, 27 Tyndalls Park Road, Bristol 8.

Applications (one copy) with the names and addresses of two referees, should be sent to the Secretary of the Board at the above address not later than May 6, 1968. (H.7410)

THE NATIONAL HOSPITALS FOR NERVOUS DISEASES

Applications are invited from registered medical practitioners for the appointment of **NON-RESIDENT HOUSE PHYSICIAN** at the National Hospital, Queen Square, W.C.1, to commence August 1, 1968. There are two vacancies. These posts carry the grade of Senior House Officer. The appointments will be for six months. Applications, with names of three referees, to be sent to the undersigned not later than April 26, 1968. —Geoffrey A. Robinson, Secretary to the Board of Governors, The National Hospitals for Nervous Diseases, Queen Square, London W.C.1. (H.7403)

NEUROSURGERY

THE NATIONAL HOSPITALS FOR NERVOUS DISEASES

Applications are invited from registered medical practitioners for the appointment of **HOUSE SURGEON**

at The National Hospital, Queen Square, W.C.1, to commence July 1, 1968. This post carries the grade of Registrar. The appointment will be for six months in the first instance. Applications, with the names of three referees, to be sent to the undersigned not later than May 4, 1968. —Geoffrey A. Robinson, Secretary to the Board of Governors, The National Hospitals for Nervous Diseases, Queen Square, London W.C.1. (H.7447)

OBSTETRICS AND
GYNAECOLOGY**EASTERN REGIONAL HOSPITAL**
BOARD (Scotland)**APPOINTMENT OF LOCUM**
OBSTETRICIAN AND GYNAECOLOGIST
(Consultant)

Dundee Area Service
Applications are invited for a post as Locum Consultant in obstetrics and gynaecology in the Dundee area based at Maryfield Hospital (355 beds), one of the main general teaching hospitals associated with the University of Dundee. The appointment will be for a period of one year in the first instance.

Further particulars and forms of application from the Secretary, Vernonholme, Riverside Drive, Dundee, with whom applications should be lodged not later than May 11, 1968. (H.7446)

BEDFORD GENERAL HOSPITAL
(North-West Metropolitan Region)**LOCUM REGISTRAR**
(Obstetrics and Gynaecology)

required from April 22 to May 5, 1968. Applications in writing, giving full details of previous experience, and names of two referees, to Group Secretary, Bedford Group H.M.C., 3 Kimbolton Road, Bedford. (28444) (H.7446)

BURTON-ON-TRENT HOSPITAL
MANAGEMENT COMMITTEE
General and Andressey Hospitals

LOCUM REGISTRAR IN OBSTETRICS AND GYNAECOLOGY
required for three months commencing May 1, 1968. Resident appointment. Applications, giving details of experience and naming two referees, to Group Secretary, Andressey Hospital, Burton-on-Trent. (28464)

GENERAL HOSPITAL
Rochford, Essex (620 beds)

LOCUM REGISTRAR IN OBSTETRICS AND GYNAECOLOGY
at the above hospital from April 16 to May 17, inclusive. Applications to the undersigned as soon as possible.—J. C. Field, Secretary. (H.7342)

NORTH-WEST SURREY GROUP OF HOSPITALS

LOCUM RESIDENT REGISTRAR IN OBSTETRICS AND GYNAECOLOGY
required April 15 to 26, based at St. Peter's Hospital. Post recognized for M.R.C.O.G. Applications, with names and addresses of two referees, to Hospital Secretary, St. Peter's Hospital, Chertsey, Surrey. (28465)

QUEEN MARY'S HOSPITAL
Sidcup, Kent

LOCUM REGISTRAR, OBSTETRICS AND GYNAECOLOGY
required for period August 4 to 31, 1968, inclusive. New department recently opened. Applications to Hospital Secretary immediately. (17806)

SOUTH-EASTERN REGIONAL HOSPITAL
BOARD, Scotland**REGISTRAR**

(Resident) in Obstetrics and Gynaecology at the Royal Infirmary of Edinburgh and Simpson Memorial Maternity Pavilion, Edinburgh. Apply by April 27, 1968, giving particulars of age, qualifications and previous experience, together with the names of two referees, to the Secretary, 11 Drumsheugh Gardens, Edinburgh 3. (H.7426)

WELSH HOSPITAL BOARD

LOCUM TENENS REGISTRAR IN OBSTETRICS AND GYNAECOLOGY
to the Gwent H.M.C. based at Mount Pleasant Hospital, Swansea, for the period April 16 to May 21, 1968.

Applications, naming two referees, to S.A.M.O., Temple of Peace and Health, Cathays Park, Cardiff, as soon as possible. (17790)

WOLVERHAMPTON GROUP OF HOSPITALS

LOCUM TENENS REGISTRAR IN OBSTETRICS AND GYNAECOLOGY
for the period April 16, 1968, to May 26, 1968. Duties at the Women's Hospital, Park Road West, and New Cross Hospital, Wolverhampton. Applications as soon as possible to the Group Secretary, Royal Hospital, Wolverhampton. (28466)

BRADFORD ROYAL INFIRMARY
Maternity Unit (122 beds)**THREE SENIOR HOUSE OFFICERS IN OBSTETRICS AND GYNAECOLOGY**

Applications are invited for three appointments available in early May when this new maternity unit is opened. Gynaecology beds will be available in the Royal Infirmary later in the year. As this is a new unit recognition of the posts for Membership and the Diploma of the Royal College of Obstetricians and Gynaecologists will be sought after the unit has been in operation for the required period of three months. Application will be made for such recognition to be retrospective from the opening of the new unit. Specific time is set aside weekly for tuition in all aspects of obstetrics and gynaecology. Applications, stating qualifications and experience, and giving two names for reference, to the Secretary, Bradford Royal Infirmary, Bradford 9. (17836)

BUCHANAN HOSPITAL
Springfield Road, St. Leonards-on-Sea
Gynaecological, Obstetric and Premature Babies only (99 beds)

Applications are invited for the post of **SENIOR HOUSE OFFICER** at the above hospital, vacant on May 1, 1968. The appointment is for a period of eight months. The first four months will be concerned with the care of gynaecological and ante-natal patients; the second four months with obstetric patients and the premature baby unit.

The hospital is the gynaecological, obstetric and premature baby unit for the Hastings Group. The appointment is recognized for the M.R.C.O.G. and D.Obst.R.C.O.G. Married accommodation is available.

Applications, stating age, nationality, qualifications and experience, with copies of three recent testimonials or names of three referees, to be addressed to the Administrator. (28467)

CHICHESTER**OBSTETRICS AND GYNAECOLOGY**

RESIDENT SENIOR HOUSE OFFICER
May 24. Preference given to candidates with some obstetric experience. Main duties at Royal West Sussex Hospital, Broyle Road, and St. Richard's, where resident, and some at other hospitals. N.H.S. terms and conditions. Apply, with full details, and names of two referees, to Group Secretary, St. Richard's Hospital, Chichester. (28426)

FARNHAM GROUP HOSPITAL
MANAGEMENT COMMITTEE
Farnham Hospital

SENIOR HOUSE OFFICER IN OBSTETRICS AND GYNAECOLOGY
Post vacant April 21. New married accommodation available. New department just opened. Applications, giving full details of qualifications and experience, together with the names of two referees, should be sent to the Hospital Secretary, Farnham Hospital, Hale Road, Farnham, Surrey, as soon as possible. (H.7430)

HAMMERSMITH HOSPITAL AND THE INSTITUTE OF OBSTETRICS AND GYNAECOLOGY
Du Cane Road, London W.12

Applications are invited for the following whole-time resident posts, which are recognized for the M.R.C.O.G. and are tenable for six months from the dates indicated:

- (a) **SENIOR HOUSE OFFICER (Obstetrics)** July 1.
- (b) **SENIOR HOUSE OFFICER (Obstetrics)** August 1.
- (c) **SENIOR HOUSE OFFICER (Obstetrics)** September 1.
- (d) **SENIOR HOUSE OFFICER (Combined post in Obstetrics and Gynaecology)** September 1.

Application forms obtainable from, and returnable to, the Secretary, Board of Governors, Hammersmith Hospital, Du Cane Road, London W.12, by April 29. (17784)

HEATHFIELD ROAD MATERNITY HOSPITAL
Handsworth, Birmingham 19

LOCUM S.H.O.—OBSTETRICS
May 13 to June 30. Applications to Group Secretary, Dudley Road Hospital, Birmingham 18. (28523)

HULL (A) GROUP HOSPITAL
MANAGEMENT COMMITTEE
The Maternity Hospital, Hull (100 beds)

A SENIOR HOUSE OFFICER (Obstetrics)
A Senior House Officer post will be vacant on May 1, 1968, at the above hospital and applications are invited from suitably qualified persons. The hospital is a busy one and admits all the abnormal cases from a population of 350,000. Suitable applicants would find abundant opportunity for preparing for the membership examination. Applications, in writing, together with age, qualifications and experience, and names and addresses of two referees, to the Hospital Secretary, The Maternity Hospital, Hedon Road, Hull, as soon as possible. (H.7337)

KINGSTON HOSPITAL
Kingston upon Thames, Surrey

Applications invited for **SENIOR HOUSE OFFICER (Obstetrics)** available June 13, 1968. The post recognized for M.R.C.O.G. and D.Obst.R.C.O.G. purposes. Details, with names of two referees, should be sent to the Physician Superintendent. (28468)

MARSTON GREEN MATERNITY HOSPITAL
Berwicks Lane, Marston Green, Near Birmingham

TWO LOCUM SENIOR HOUSE OFFICERS required for May 23 to June 15, 1968. 22 beds, which include 161 obstetric and 2 gynaecological. Premature baby unit. Applications to Hospital Secretary at above address. (17863)

MARSTON GREEN MATERNITY HOSPITAL
Berwicks Lane, Marston Green, Near Birmingham

SENIOR OBSTETRIC HOUSE OFFICER required. Post vacant April 22, 1968. 22 beds which include 161 obstetric and 2 gynaecological. Post recognized for Diploma of obstetric part of membership of Royal College of Obstetrics and Gynaecology. Premature baby unit. Applications to the Hospital Secretary at above address. (17862)

NORTH DEVON INFIRMARY
Barnstaple

LOCUM S.H.O.
required—obstetrics and gynaecology—from May 1 to June 25, 1968, inclusive. Duties primarily at the North Devon Infirmary and from mid-May at the new maternity unit. Applications, giving names of two referees to the Hospital Secretary, North Devon Infirmary, Barnstaple, North Devon. (28309)

QUEEN ELIZABETH II HOSPITAL
Welwyn Garden City, Herts

SENIOR HOUSE OFFICER IN OBSTETRICS AND GYNAECOLOGY required for post vacant May 14. Recognized for D.Obst.R.C.O.G. Furnished flatlets available for married candidate for off-duty. Applications, naming two referees, to Group Secretary, St. Albans City Hospital, St. Albans, Herts. (28301)

QUEEN MARY'S HOSPITAL
Sidcup, Kent

LOCUM SENIOR HOUSE OFFICER, OBSTETRICS AND GYNAECOLOGY required for new department June 3 to July 7, 1968, inclusive. Applications immediately to Hospital Secretary. (17807)

ST. HELIER HOSPITAL
Carshalton, Surrey

LOCUM SENIOR HOUSE OFFICER IN OBSTETRICS AND GYNAECOLOGY required from April 18 to June 9 inclusive. Busy department with a good deal of teaching for the M.R.C.O.G. Inquiries to Hospital Secretary, telephone 01-644 4343. (28469)

SOUTH LONDON HOSPITAL FOR WOMEN AND CHILDREN
Clapham Common, S.W.4

SENIOR HOUSE OFFICER (Obstetrics) (female) required at the Annie McCall Maternity Hospital, Jeffreys Road, S.W.4. Post vacant May 24, 1968. Application forms obtainable from Hospital Secretary. (17850)

SOUTH-WEST WALES HOSPITAL
MANAGEMENT COMMITTEE

Pembroke County War Memorial and St. Thomas's Hospitals

Haverfordwest (265 beds)

SENIOR HOUSE OFFICER OBSTETRICS AND GYNAECOLOGY
Applications are invited for the above post which becomes vacant on May 13, 1968. The hospital possesses 16 gynaecological and 22 obstetric beds. This post offers wide practical experience with opportunities for study. Salary and conditions of service as laid down by the Ministry of Health.

Applications, stating age, qualifications, experience and nationality, with the names and addresses of three referees, to the Group Secretary, South-West Wales Hospital Management Committee, Glangwili, Carmarthen. (28470)

THE UNITED LEEDS HOSPITALS
The Maternity Hospital at Leeds

LOCUM OBSTETRIC HOUSE SURGEON required for period April 19, 1968, to July 31, 1968. House Officer or Senior House Officer grade. Apply, giving age, qualifications and experience, with names of three referees, to the Superintendent, Maternity Hospital at Leeds, Hyde Terrace, Leeds 2. (17832)

The value of Life Assurance as a form of saving is often overlooked. With maximum income tax relief, yields on some types of policies can be very attractive.

Obstetrics and Gynaecology
—contd.**AMERSHAM GENERAL HOSPITAL**
Amersham, Bucks

GYNAE HOUSE SURGEON
required for 26-bedded ward. Post recognized for M.R.C.O.G. examination. The appointment is for six months and subject to satisfactory service the successful applicant will be offered the post of S.H.O. in Obstetrics for a further six months. Post vacant May 1, 1968. Applications, with names of two referees, to the Hospital Secretary. (28302)

BEDFORD GENERAL HOSPITAL
(North-West Metropolitan Region)

LOCUM HOUSE SURGEON
(Obstetrics and Gynaecology)
required from April 29 to May 12, 1968. Applications, with names of two referees, and details of experience, to Group Secretary, Bedford Group H.M.C., 3 Kimbolton Road, Bedford. (28445)

ELIZABETH GARRETT ANDERSON HOSPITAL
Euston Road, N.W.1

LOCUM OBSTETRIC HOUSE SURGEON
(woman) required from April 22 to 28. Apply to Hospital Secretary. (28524)

ESSEX COUNTY HOSPITAL
Colchester, Essex (201 beds)

LOCUM HOUSE OFFICER
(Obstetrics and Gynaecology)
required May 13 to 27. Applications, with copies of three testimonials, to Group Secretary, St. Helena Group H.M.C., 14 Pope's Lane, Colchester. (28471)

FOREST GATE HOSPITAL
Forest Lane, London E-7

OBSTETRIC HOUSE OFFICER
(pre- or post-registration) required for six months commencing June 1, 1968. If held by a graduate who has completed the pre-registration year, this post is recognized for training candidates for M.R.C.O.G. and D.Obst.R.C.O.G. Applications, with names of two referees, to Hospital Secretary. (17805)

KENT AND CANTERBURY HOSPITAL
Canterbury 318 beds

GYNAECOLOGICAL HOUSE SURGEON
Post vacant May 1, 1968. Required at Highland Court Annexe, a unit of 31 beds situated three miles from the above hospital, with all ancillary services available. Recognized for the M.R.C.O.G. Six months' appointment. N.H.S. salary and conditions. Married accommodation available. Vacant early in June. Applications, together with copies of two recent testimonials, to be addressed to the Hospital Secretary at the above hospital. (17708)

ST. HELIER HOSPITAL
Carshalton, Surrey

TWO POST-REGISTRATION OBSTETRIC HOUSE SURGEONS
required from July 1, 1968, one preceded by two weeks locum. Eighty-six obstetric beds in large general hospital dealing with abnormal cases from a wide area. Special care baby unit. Postgraduate centre. Recognized for M.R.C.O.G. Applications, with details of experience, qualifications, etc., and names of two referees, to the Secretary. (28472)

SALISBURY GROUP HOSPITAL MANAGEMENT COMMITTEE
Salisbury General Hospital

Applications are invited for the appointment of **POST-REGISTRATION RESIDENT HOUSE SURGEON** to the obstetric and gynaecology department (50 obstetric beds) which becomes vacant on June 18.

Post recognized for both M.R.C.O.G. and D.Obst.R.C.O.G. Good library facilities available, excellent experience. Apply, stating age, nationality, qualifications, experience, and names and addresses of two referees, to Hospital Secretary, Odstock Hospital, Salisbury. (28303)

SOUTH LONDON HOSPITAL FOR WOMEN AND CHILDREN
Clapham Common, London S.W.4

LOCUM GYNAECOLOGICAL HOUSE SURGEON
(female) required May 6 to 21, 1968. Apply to Hospital Secretary. (17851)

OPHTHALMOLOGY**ITALIAN HOSPITAL**
Queen Square, London W.C.1 (not under N.H.S.)

HONORARY CONSULTANT OPHTHALMIC SURGEON
Applications are invited for the post of Honorary Consultant Ophthalmic Surgeon to this hospital. Applicants should possess either a British or an Italian higher qualification in the specialty. Knowledge of Italian would be an advantage.

Applications should be addressed to the Secretary, from whom inquiries can also be made, by May 15, with the names of three referees. (H.7386)

MANCHESTER REGIONAL HOSPITAL BOARD**LOCUM CONSULTANT OPHTHALMOLOGIST**

Required in the Barrow and Furness group of hospitals for a period of about three months. Seven half-days hospital work per week, and it is probable that arrangements can be made for the appointee also to undertake

certain school clinics for the local health authorities.

Applications, stating age, qualifications, experience and naming two referees, to the Group Secretary, Barrow and Furness Hospital Management Committee, 105 Abbey Road, Barrow-in-Furness, immediately. (17855)

NORTH-WEST METROPOLITAN REGIONAL HOSPITAL BOARD**1. ASSISTANT OPHTHALMOLOGIST**
(Medical Assistant grade) required for five half-days week at:

Edgware General Hospital, Edgware, Middx. —3 half-days a week.
School Eye Clinic, Honeyput Lane, Stanmore —1 half-day a fortnight.

Caryl Thomas School Eye Clinic, Wealdstone —1 half-day a week.
School Eye Clinic, Alexandra Avenue, S. Harrow —1 half-day a fortnight.

Applications before May 6, 1968.
2. CONSULTANT OPHTHALMOLOGIST
required for three half-days a week at the Royal Northern Hospital, N.7.

Applications before May 15, 1968.
Hospitals and clinics may be visited by direct appointment. Application forms and further particulars obtainable from Secretary, North-West Metropolitan Regional Hospital Board, 40 Eastbourne Terrace, London W.2. (17876)

NORTH-WEST METROPOLITAN REGIONAL HOSPITAL BOARD
Hitchin Hospitals

LOCUM OPHTHALMOLOGIST
(Clinical Assistant Grade)
required from April 16 for an indefinite period, for nine sessions a week, (SIX at North Herts Hospital, Hitchin, one at Stevenage Out-patients Centre, and two at Hitchin and Stevenage School Eye Clinics.) Applications to Medical Administrator, Lister Hospital, Hitchin, Herts. (28427)

THE MIDDLESEX HOSPITAL
W.1

Applications are invited for the post of part-time

ASSISTANT
(three sessions per week) to the department of ophthalmology, vacant June 1. The salary is on the scale for part-time Medical Officers, i.e. £275 per annum per weekly notional half-day.

Forms of application, obtainable from the Deputy Superintendent, should be returned, naming two referees, by April 22. (17809)

THE MIDDLESEX HOSPITAL
W.1

Applications are invited for the post of part-time

SENIOR REGISTRAR
(five sessions per week), to the department of ophthalmology, vacant June 1. Forms of application, obtainable from the Deputy Superintendent, The Middlesex Hospital, should be returned, naming three referees, by April 22. (17810)

KENT AND CANTERBURY HOSPITAL
Canterbury, Kent (318 beds)

SENIOR HOUSE OFFICER IN OPHTHALMOLOGY
The above resident post will become vacant at the end of May. Married accommodation available. N.H.S. salary and conditions. Recognition for the diploma for this post is being sought. Applications, together with copies of two recent testimonials, to be addressed to the Hospital Secretary of the above hospital. (17852)

ROYAL EYE HOSPITAL
St. George's Circus, London S.E.1

SENIOR HOUSE OFFICER IN OPHTHALMOLOGY
required July 1, 1968. Possession of F.R.C.S. desirable. Appointment for four months in the first instance and the holder will normally be appointed for two further posts each of four months' duration. Subsequently he will be eligible to apply for one of three Joint Registrar appointments, each of two years' duration. Three Senior Registrar posts also established in the Royal Eye Hospital organization, which is thus able to offer a comprehensive ophthalmic training.

Application forms from Hospital Secretary to be returned not later than May 4, 1968. (17781)

ORTHOPAEDIC SURGERY**NORTH-EASTERN REGIONAL HOSPITAL BOARD (Scotland)****LOCUM CONSULTANT ORTHOPAEDIC SURGEON**

(full-time or maximum part-time), preferably for one full year from August 20, 1968. The successful applicant will be based on Stracathro Hospital, Angus. It is probable some mutually agreeable arrangement can be made about accommodation with the surgeon being relieved.

Applications, together with the names of two referees, should be forwarded as soon as possible to the Senior Administrative Medical Officer, 1 Albyn Place, Aberdeen. (H.7431)

SHEFFIELD REGIONAL HOSPITAL BOARD**MAXIMUM PART-TIME CONSULTANT ORTHOPAEDIC SURGEON**

required for Boston Group of Hospitals. Application forms and further details from Senior Administrative Medical Officer, Sheffield Regional Hospital Board, Old Fulwood Road, Sheffield S10 3TH. Forms to be returned by May 4, 1968. (28335)

TOTTENHAM GROUP HOSPITAL MANAGEMENT COMMITTEE
The Green, London N.15**LOCUM TENENS MEDICAL ASSISTANT IN ORTHOPAEDICS**

to the Tottenham Group of Hospitals from May 8 to 19 with a possibility of an extension until June 2, 1968. Application form from Group Secretary, or telephone 01-808 0555, ext. 3. (H.7338)

AYR COUNTY HOSPITAL
(122 surgical beds), Ayr**REGISTRAR (Orthopaedics)**

from July 16, 1968. Appointment offers wide experience of traumatic and orthopaedic surgery under Consultant supervision. Post is recognized for F.R.C.S. examinations. Hospital has modern well-equipped department and excellent library facilities. Single accommodation available. Apply immediately to Deputy Area Medical Superintendent, Ballochmyle Hospital, Mauchline, Ayrshire (Telephone Cathrine 281), giving names of two referees. (17865)

OXFORD REGIONAL HOSPITAL BOARD
Wycombe General Hospital**REGISTRAR IN TRAUMATIC AND CRIOPOAEDIC SURGERY**

to the High Wycombe Group of Hospitals, with duties at Wycombe General Hospital, where there are new wards and theatres and a new accident department is nearing completion.

Half of the time will be spent in the accident service department and half in in-patient and traumatic and orthopaedic work. There is a fully integrated unit with a staff of two Consultants, one Medical Assistant, and two Registrars. Duties include all sections of traumatic and short stay orthopaedic work. Appointment is for one year with eligible extension to a second. Married accommodation may be available. The post is recognized for F.R.C.S.

Applications (two copies) on forms obtainable from the Secretary Registrar Committee, Oxford Regional Hospital Board, Old Road, Headington, Oxford, should reach him not later than April 22, 1968, quoting reference 17/19/113. (28385)

ROYAL SOUTH HANTS HOSPITAL
(272 beds)**LOCUM ORTHOPAEDIC REGISTRAR**

required for the period mid-May to September. This hospital is the accident centre for a large industrial city and port, and thus provides excellent experience in the treatment of traumatic conditions: patients with other orthopaedic conditions are also drawn from a wide area.

Applications, in writing, together with testimonials, or the names and addresses of two referees, to the Hospital Secretary. (17677)

THE UNITED NEWCASTLE UPON TYNE HOSPITALS**REGISTRAR IN ORTHOPAEDIC SURGERY**

required for the Royal Victoria Infirmary which is the teaching hospital associated with the University of Newcastle upon Tyne. The post is available from May 1, 1968, and offers wide experience in this specialty. Applications, giving full details, together with the names and addresses of three referees, should be sent to the House Governor and Secretary, Royal Victoria Infirmary, Queen Victoria Road, Newcastle upon Tyne NE1 4LP, by April 23, 1968. (28446)

THE UNITED SHEFFIELD HOSPITALS
Royal Hospital**REGISTRAR IN ORTHOPAEDIC SURGERY**

required for one of the group's major teaching units. Post recognized for training F.R.C.S. examination and offers wide experience. Excellent facilities for study. Applications, stating age, qualifications, present and previous appointments (with dates), naming three referees, to Chief Administrative Officer, United Sheffield Hospitals, 10 Beech Hill Road, Sheffield S10 2RZ, by April 20. (28386)

WESSEX REGIONAL HOSPITAL BOARD
Salisbury Group Hospital Management Committee**Salisbury General Hospital**

Applications are invited for the appointment of

REGISTRAR
to the Orthopaedic Department

from July 1, 1968. Post recognized under Fellowship regulations and offers wide practical experience in traumatic and general orthopaedics, including children. Opportunity to attend postgraduate lectures for Primary and Final F.R.C.S. in the Wessex Postgraduate Educational Scheme. Application forms obtainable from, and should be returnable to, Group Secretary, Odstock Hospital, Salisbury, Wilts, by April 24. (28473)

WEXHAM PARK HOSPITAL, Slough**LOCUM RESIDENT REGISTRAR IN TRAUMATIC AND ORTHOPAEDICS**

required April 16 to 27. Applications to Secretary. (28525)

BOOTLE HOSPITAL
Derby Road, Bootle 20
(near Liverpool)

Applications are invited for the post of **SENIOR HOUSE OFFICER (Orthopaedics)** from April 15, 1968. Post recognized for F.R.C.S. Residential accommodation available.

Apply immediately to the Hospital Secretary, giving full particulars and the names of two referees. (17859)

BURNLEY AND DISTRICT HOSPITAL MANAGEMENT COMMITTEE**LOCUM S.H.O. ORTHOPAEDICS AND CASUALTY**

For two weeks commencing April 12. Applications to Group Secretary, Burnley General Hospital, Burnley, Lancs. (H.7387)

CHELMSFORD HOSPITAL MANAGEMENT COMMITTEE
Broomfield Hospital**SENIOR HOUSE OFFICER IN ORTHOPAEDICS**

required from May 3, 1968. Married accommodation available.

Applications, giving the names of two referees, to the Secretary, Chelmsford Hospital Management Committee, Bellefield, London Road, Chelmsford, Essex. (28336)

NOTTINGHAM NO. 1 HOSPITAL MANAGEMENT COMMITTEE
Nottingham General Hospital (460 beds)

Applications are invited for the post of **SENIOR HOUSE OFFICER (Orthopaedics)** with duties to commence late April/early May.

The post offers exceptional experience of traumatic and orthopaedic surgery with responsibilities under supervision in accident and orthopaedic wards (66 beds), also accident, orthopaedic, outpatient and physiotherapy clinics. The accident experience is very extensive as cases treated include domestic, industrial road and coal mining injuries.

Applications, giving full particulars, together with the names of two referees, to the Group Secretary. (28338)

OLDHAM AND DISTRICT HOSPITAL MANAGEMENT COMMITTEE
Oldham Royal Infirmary**APPOINTMENT OF LOCUM SENIOR HOUSE OFFICER IN ORTHOPAEDICS**

Applications are invited for the appointment of Locum Senior House Officer in the accident and orthopaedic service at the above hospital, vacant from April 20 to May 23, 1968.

Applications should be forwarded to the Hospital Secretary, Oldham Royal Infirmary, Union Street West, Oldham. (17768)

PEMBURY HOSPITAL
Pembury, near Tunbridge Wells, Kent**ORTHOPAEDIC HOUSE SURGEON and CASUALTY OFFICER**

(Senior House Officer grade) required. Locum from April 28 and permanent from May 15, 1968. Post tenable for one year and recognized for F.R.C.S.(Eng). Work of unit includes treatment of long- and short-stay cases and traumatic surgery, together with large out-patients and fracture clinics under two Consultants. Applications, stating age, qualifications and experience, together with two testimonials, to the Acting Group Secretary, Tunbridge Wells Group Hospital Management Committee, Sherwood Park, Pembury Road, Tunbridge Wells. (17817)

PORTSMOUTH GROUP HOSPITAL MANAGEMENT COMMITTEE
Royal Portsmouth Hospital**(334 beds)**
Orthopaedics (81 orthopaedic beds)**TWO SENIOR HOUSE SURGEONS**

required for the orthopaedic department. Posts vacant May 1 and June 1, 1968. The posts offer wide experience in both traumatic and orthopaedic work and are recognized for the F.R.C.S.

Applications, stating age, experience and qualifications, together with the names of two referees, should be forwarded as soon as possible to: K. G. Dreder, Group Secretary, St. Mary's General Hospital, Milton Road, Portsmouth. (28474)

QUEEN ELIZABETH II HOSPITAL
Welwyn Garden City, Herts**LOCUM SENIOR HOUSE OFFICER**
(Orthopaedic and Traumatic Surgery)

required May 23 to June 19 approximately. Apply, naming two referees, to Group Secretary, St. Albans City Hospital, St. Albans, Herts. (28403)

ROYAL CORNWALL HOSPITAL
(City), Truro

Applications are invited for the post of **SENIOR HOUSE OFFICER (Orthopaedics)** at this hospital. The post is recognized for the F.R.C.S. and a peripheral allowance of £67 is payable at present.

This hospital is the orthopaedic centre for most of Cornwall and offers experience in all aspects of orthopaedic and traumatic surgery. Married accommodation is available.

The post falls vacant on April 1, and applications should be made in writing, giving details of age, nationality, qualifications and experience, together with the names and addresses of two persons to whom reference may be made, to be addressed to the Administrator, as soon as possible. (27994)

STANDISH GROUP**S.H.O. IN ORTHOPAEDICS**

required at Standish Hospital, Stonehouse, near Stroud, Glos. This hospital is the centre for non-traumatic orthopaedic work for the North Gloucestershire Clinical Area and good accommodation for a single or married doctor is available. Please apply to the Group Secretary, giving details of experience, and the names of two referees. (28304)

WHITTINGTON HOSPITAL
Highgate Hill, N.19**SENIOR HOUSE OFFICER**

required in orthopaedic and fracture unit. Vacant now. Non-resident post. Appointment will be for six months. Application forms, obtainable from Hospital Secretary (Staff Office), to be returned by April 22, 1968. (28447)

OTOLARYNGOLOGY**ST. MARY'S TFACHING GROUP OF HOSPITALS****Applications are invited for the post of PART-TIME CONSULTANT EAR, NOSE AND THROAT SURGEON**

with effect from October 1, 1968, for seven sessions per week, with a possibility of a further two sessions. This appointment is to St. Mary's Hospital, and the duties may be undertaken at any of the units within this group.

Applications (twelve copies), giving full details, together with the names and addresses of three referees, should be sent not later than May 25, 1968, to the House Governor, St. Mary's Hospital, W.2. from whom further information may be obtained. (17894)

Otolaryngology—contd.**NORTH-WEST SURREY GROUP OF HOSPITALS**

LOCUM E.N.T. CLINICAL ASSISTANT required immediately for an indefinite period as follows: Monday and Friday afternoons—theatre sessions, Alkernate, Tuesday afternoons and Friday mornings—clinics. Further details obtainable from the Hospital Secretary, St. Peter's Hospital, Chertsey, Surrey. (28475)

MANCHESTER REGIONAL HOSPITAL BOARD
Burnley and District Hospital Management Committee

REGISTRAR IN E.N.T. Post available early May. Good experience under Consultant supervision. Recognized for D.L.O. Good accommodation available. Excellent postgraduate facilities and teaching. Regular programme of clinical instruction provided in the Mackenzie Medical Centre and library.

Applications, with the names and addresses of two referees, to the Group Secretary, Burnley General Hospital, Lancs. (H.7411)

ROYAL ALBERT EDWARD INFIRMARY
Wigan

LOCUM TENENS REGISTRAR required in the E.N.T. department for the period May 13 to 28, 1968. Applications, with full details, to Secretary, Wigan and Leigh Hospital Management Committee, Royal Albert Edward Infirmary, Wigan. (28476)

THE UNITED BIRMINGHAM HOSPITALS

Applications are invited for the appointment of

NON-RESIDENT REGISTRAR E.N.T. Department for duties within the United Birmingham Hospitals, including the Children's Hospital. Candidates should have passed Primary F.R.C.S. Vacant May 1, 1968.

Application forms may be obtained from the Secretary, United Birmingham Hospitals, Queen Elizabeth Hospital, Edgbaston, Birmingham 15, and should be returned to him by April 27, 1968. (H.7432)

TOTTENHAM GROUP HOSPITAL MANAGEMENT COMMITTEE
The Green, London N.15

PART-TIME REGISTRAR IN E.N.T. to the Tottenham Group of Hospitals for five sessions per week, Monday p.m., Wednesday a.m., Thursday p.m., Friday p.m., plus one session for emergency duties. Appointment vacant about May 11, 1968. Application form from Group Secretary, telephone 01-808 0555, ext. 3. (H.7409)

GRIMSBY HOSPITAL MANAGEMENT COMMITTEE

S.H.O. for E.N.T., ophthalmology and oral and maxillo-facial surgery. There will be time to study and make use of the excellent medical library available. Married or single accommodation available. Apply immediately to Hospital Secretary, Grimsby General Hospital, South Parade, Grimsby, Lincs. (28428)

KENT COUNTY OPHTHALMIC AND AURAL HOSPITAL
Maidstone, Kent

LOCUM SENIOR HOUSE OFFICER (E.N.T.) required for the period May 1 to 28, 1968, inclusive. E.N.T. experience essential. Single accommodation available. Applications, stating full details, to the Hospital Secretary. (17760)

KINGSTON AND LONG GROVE GROUP HOSPITAL MANAGEMENT COMMITTEE
Kingston Hospital, Kingston upon Thames

Applications are invited for the post of **LOCUM SENIOR HOUSE OFFICER** (E.N.T.)

for period May 3 to 30, 1968. Details, with names of two referees, should be sent to the Physician Superintendent of the Hospital. (28448)

ROYAL INFIRMARY
New Durham Road, Sunderland (300 beds)

RESIDENT S.H.O. or H.O. according to experience, required for general duties with the above department. Post vacant May 1. This department comprises 63 beds and is based at the above hospital. Post recognized for F.R.C.S.

Apply immediately, giving full details of qualifications and experience, and naming two referees, to the Hospital Secretary. (28429)

THE ROYAL NATIONAL THROAT, NOSE AND EAR HOSPITAL
Gray's Inn Road, W.C.1, and Golden Square, W.1**FOUR RESIDENT SENIOR HOUSE OFFICERS**

required for six-month appointments from July 1, 1968. Salary and conditions as laid down in the terms and conditions of service in the National Health Service. Application forms, obtainable from the House Governor, to be returned by May 4, 1968. (17730)

WEXHAM PARK HOSPITAL
Slough, Bucks

SENIOR HOUSE OFFICER for E.N.T. department of district general hospital opened in April, 1966. 32 E.N.T. beds. Post recognized for D.L.O. Excellent postgraduate facilities within the group. Hospital is within easy reach of London centres. Applications to Secretary. (28430)

PAEDIATRICS**CENTRAL KENT HOSPITAL MANAGEMENT COMMITTEE**
103 Tonbridge Road, Maidstone, Kent

LOCUM CONSULTANT PAEDIATRICIAN required for the period April 20 to May 6, 1968. Duties mainly at the West Kent General Hospital, Maidstone. Applications, stating age, qualifications and experience, to the Group Secretary as soon as possible. (17682)

LEEDS GENERAL INFIRMARY

Applications are invited for the post of **REGISTRAR** in the non-professional department of paediatrics at the above teaching hospital. Vacant July 1, 1968. Application, stating age, experience and qualifications, together with names of three referees, should reach the Secretary to the Board, The General Infirmary, Leeds 1, by May 3, 1968. (17795)

MANCHESTER REGIONAL HOSPITAL BOARD
Burnley and District Hospital Management Committee

LOCUM REGISTRAR (Paediatrics) commencing April 11 for approximately one month, or as soon as possible.

Applications to the Group Secretary, Burnley General Hospital, Lancs. (H.7412)

ST. JOHN'S HOSPITAL
Chelmsford

Applications are invited for the post of **RESIDENT LOCUM REGISTRAR IN PAEDIATRICS** for the period May 13 to June 13.

Applications to Secretary, Chelmsford Hospital Management Committee, Bellefield, London Road, Chelmsford, Essex. (28340)

ST. PETER'S HOSPITAL
Chertsey, Surrey

LOCUM PAEDIATRIC REGISTRAR required May 13 to 27 in the North-West Surrey group of hospitals, mainly at St. Peter's. Own transport essential. Post recognized for D.C.H. Applications, with names and addresses of two referees, to Hospital Secretary. (28477)

THE QUEEN ELIZABETH HOSPITAL
Hackney Road, E.2

Applications are invited for two posts of **REGISTRAR IN PAEDIATRICS** vacant May 1 and June 16, 1968. Further information and application forms, to be returned by May 4, 1968, obtainable from the House Governor, The Hospital for Sick Children, Great Ormond Street, London W.C.1. (17819)

BLACKPOOL AND FYLDE HOSPITAL MANAGEMENT COMMITTEE
Victoria Hospital, Blackpool (476 beds)

LOCUM SENIOR HOUSE OFFICER in the Department of Paediatrics required from May 6 to 18, 1968, at this busy district general hospital and at the infectious diseases department at Devonshire Road Hospital. Applications, stating age, qualifications and experience, and naming two referees to the Group Secretary, Group Offices, Victoria Hospital, Blackpool. (28431)

GOOD HOPE GENERAL HOSPITAL
Sutton Coldfield

SENIOR HOUSE OFFICER IN PAEDIATRICS required. One of the posts. This is a new hospital in course of development. 166-bed maternity hospital, including 22 special care baby beds, on same site. Married accommodation available. Applications, together with the names of two referees, to Group Secretary. (28284)

HEREFORD COUNTY HOSPITAL

SENIOR HOUSE OFFICER (Paediatrics) required middle May for unit of 55 beds. Married accommodation may be available. Apply in writing, giving names of two referees, to Group Secretary, Victoria House, Eign Street, Hereford. (28432)

NORTHAMPTON GENERAL HOSPITAL
(582 beds)

LOCUM SENIOR HOUSE OFFICER required in paediatrics April 13 to 27. Applications, with copies of two testimonials, to the Superintendent, General Hospital, Northampton. (28478)

PLYMOUTH GENERAL HOSPITAL
Freedom Fields

Applications are invited for the post of **SENIOR HOUSE OFFICER IN SENIOR PAEDIATRICS** for one year from July 1, 1968. There are two paediatric teams consisting of Consultant, Registrar and Senior House Officer. The post offers a wide experience in general paediatrics, including infectious diseases and neonates. Modern special care baby unit and active postgraduate education programme with a good library and time for study. Post recognized for D.C.H., which the successful applicant will be expected to take. Detailed applications, naming two referees, to Hospital Secretary, North Friary House, Greenbank Terrace, Plymouth. (17887)

PRINCESS ALEXANDRA HOSPITAL
Harlow, Essex

LOCUM MEDICAL SENIOR HOUSE OFFICER with duties in paediatrics and mixed specialties required from April 29 to May 12, 1968, inclusive. Resident post. Applications, with the names of two referees, to be sent to the Hospital Secretary. (28305)

ROYAL GWENT HOSPITAL
Newport, Mon. (428 beds)
(Recognized D.C.H.)

SENIOR HOUSE OFFICER required at end of April. Resident. There is a newly built maternity unit of 64 beds and the post affords experience of neonatal work, as well as duties with older children. Good experience. Apply, quoting two referees, to Group Secretary, 64 Cardiff Road, Newport, Mon. (28479)

ST. HELEN'S HOSPITAL
Hastings, Sussex

LOCUM SENIOR HOUSE OFFICER IN PAEDIATRICS required May 4 to 17 and May 20 to June 2. Applications, stating age, nationality, qualifications and experience, with copies of three recent testimonials, or the names of two referees, should be submitted to the Administrator, St. Helen's Hospital, Hastings. (28526)

ST. LUKE'S HOSPITAL
Bradford 5 (724 beds)

SENIOR HOUSE OFFICER IN PAEDIATRICS required May 1. Post recognized for D.C.H. Applications, stating qualifications and experience, together with recent testimonials, or two names for reference, to the Secretary, Royal Infirmary, Bradford 9. (17880)

STOCKPORT AND BUXTON HOSPITAL MANAGEMENT COMMITTEE
Stepping Hill Hospital, Stockport (548 beds)

Applications are invited for the post of **SENIOR HOUSE OFFICER IN PAEDIATRICS** which becomes vacant in mid-May. The post is recognized for the D.C.H. Applications, giving full particulars and the names of two persons for reference, to be sent to the Group Secretary, Group Offices, Bramhall Moor Lane, Hazel Grove, Stockport. (H.7404)

PATHOLOGY**BIRMINGHAM REGIONAL HOSPITAL BOARD**

WHOLE-TIME LOCUM TENENS FOR CONSULTANT PATHOLOGIST Vacant for one year from July 1, 1968. Duties at East Birmingham Hospital, Birmingham. Wide experience specialty required. Applications immediately with full details of curriculum vitae and naming three referees, to Secretary, 146 Hagley Road, Birmingham 16. (28527)

MANCHESTER REGIONAL HOSPITAL BOARD

Whole-time or maximum part-time CONSULTANT PATHOLOGIST (with special interest in morbid anatomy) to the North Manchester group of hospitals. The group laboratory is at Crumpsall Hospital, and the person appointed to this post will have his main duties there, and at the Manchester Northern Hospital, where he will be in administrative charge of the laboratory. Candidates should have appropriate higher qualifications. Appointee to live within a reasonable distance of these hospitals.

Application forms and further particulars, from the Senior Administrative Medical Officer to the Board, Chestwood Road, Manchester 8, to be returned by April 30, 1968. (17826)

NORTH-WEST METROPOLITAN REGIONAL HOSPITAL BOARD**CONSULTANT PATHOLOGIST**

(woman) with a main interest in bacteriology required for four half-days a week at Elizabeth Garrett Anderson Hospital, Euston Road, N.W.1. Hospital may be visited by direct appointment. Application forms and further particulars obtainable from Secretary, North-West Metropolitan Regional Hospital Board, 40 Eastbourne Terrace, W.2, returnable before May 13, 1968. (17877)

WESTERN REGIONAL HOSPITAL BOARD

Applications are invited for the following appointment:

CONSULTANT PATHOLOGIST

Stobhill General and associated hospitals, Glasgow. Whole-time or maximum part-time sessions. Applications (16 copies), stating date of birth, qualifications, experience, present appointment, and the names of two referees, to reach the Secretary, Western Regional Hospital Board, 351 Sauchiehall Street, Glasgow C.2, not later than thirty days after the publication of this advertisement. (H.7422)

BOARD OF GOVERNORS OF KING'S COLLEGE HOSPITAL
Denmark Hill, S.E.5

Applications are invited for the post of **SENIOR REGISTRAR IN CHEMICAL PATHOLOGY** to be made jointly by the bodies concerned. The successful applicant will spend the first two years of the appointment with the Lewisham Hospital Group and the last two with the Board of Governors of King's College Hospital.

Applications, stating age, qualifications and experience, and naming three referees, should be addressed to the Assistant House Governor by April 27, 1968. (17812)

BIRMINGHAM REGIONAL HOSPITAL BOARD
(In association with the University of Birmingham)

WHOLE-TIME REGISTRAR IN CHEMICAL PATHOLOGY Vacant July 1, 1968. Duties initially for up to 12 months at Royal Salop Infirmary, Shrewsbury, followed by a period of secondment for training in the department of clinical biochemistry of the Queen Elizabeth Hospital and in the department of medical biochemistry and pharmacology and the department of experimental pathology at the University of Birmingham. Arrangements will be made for training in chemistry whilst at Shrewsbury. Experience pathology at higher qualification an advantage. Application forms, from Secretary, 146 Hagley Road, Birmingham 16, to be returned by April 29, 1968. (28433)

CHARING CROSS GROUP OF HOSPITALS

Non-resident Registrar in histopathology department. Applications and names of two referees, to the Secretary, West London Hospital, Hammersmith Road, W.6, by April 27, 1968. (17815)

DUDLEY ROAD HOSPITAL
Birmingham 16

S.H.O. IN PATHOLOGY (non-resident, but married accommodation may be available). Recognized for Dip.Path. Adequate library and postgraduate training facilities. Post carries special membership of Birmingham Medical Institute. Application form, from Secretary, returnable by April 22. (28449)

KENT AND CANTERBURY HOSPITAL
Canterbury, Kent (318 beds)

SENIOR HOUSE OFFICER PATHOLOGY Applications are invited for the above non-resident post, which is recognized for D.Path, D.C.P. and Primary M.C.Path., is now vacant, and which offers experience in all branches of pathology. N.H.S. salary and conditions. Apply, stating age, qualifications and the names of two referees, to the Hospital Secretary at the above hospital. (17825)

PEMBURY HOSPITAL
Pembury, near Tunbridge Wells, Kent

SENIOR HOUSE OFFICER in department of pathology required immediately. Post is tenable for twelve months and recognized for Dip.Path. Married accommodation may be available. Applications, stating age, qualifications and experience, together with two recent testimonials, should be sent to Acting Group Secretary, Tunbridge Wells Group Hospital Management Committee, Sherwood Park, Pembury Road, Tunbridge Wells. (17818)

IMPORTANT. Applicants should read the revised NOTICE at the top of page xxiv.

B.M.A. CAREER SERVICE

For help in choosing and planning your career, write to:

THE MEDICAL DIRECTOR, B.M.A. CAREER SERVICE,
B.M.A. House, Tavistock Square, W.C.1,

Interviews by Appointment.

A service to B.M.A. Members

PHYSICAL MEDICINE

THE LONDON HOSPITAL
Whitechapel, E.1

Applications are invited for the post of
CONSULTANT PHYSICIAN
to the Department of Physical Medicine and
Rheumatology

for six sessions per week. The unit provides a Consultative service in all aspects of physical medicine and rheumatology; there is an associated academic department of rheumatology and there is an active programme of both clinical and laboratory research. The department also provides an electrodiagnostic service.

Applications (12 copies), giving the names and addresses of three referees, should be received by the undersigned, from whom further particulars can be obtained, by May 11, 1968.—J. L. Scarlett, House Governor. (17687)

WESTERN REGIONAL HOSPITAL
BOARD

Applications are invited for the following appointment:

CONSULTANT IN PHYSICAL MEDICINE
(Director of Medical Rehabilitation Unit, Uddington). The successful candidate will organize medical rehabilitation services in Lanarkshire, supervise re-settlement clinics in general hospitals, and carry out liaison with Ministry of Labour services. Also to be available to regional board for planning of second medical rehabilitation unit in Glasgow. Candidates whose main experience has been in disciplines other than physical medicine will also be considered.

Whole-time or maximum part-time sessions.

Applications (16 copies), stating date of birth, qualifications, experience, present appointment, and the names of two referees, to the Secretary, Western Regional Hospital Board, 351 Sauchiehall Street, Glasgow C.2, not later than thirty days after the publication of this advertisement. (H.7423)

UNITED MANCHESTER HOSPITALS
Manchester 13

SENIOR REGISTRAR IN PHYSICAL MEDICINE AND RHEUMATOLOGY
Whole-time, joint appointment to the rheumatism research unit and department of physical medicine at the Manchester Royal Infirmary, including sessions at the Devonshire Royal Hospital, Buxton, which is the Manchester Regional Hospital Board's major rehabilitation centre.

Higher qualification necessary.

Appointment for 12 months in the first instance.

This appointment is designed to give a comprehensive training in the whole field of physical medicine, rheumatology and rehabilitation and the sessional arrangement within these specialities will be determined according to the interests of the successful candidate.

Application form, obtainable from the Secretary of the Board of Governors, to be returned not later than April 27, 1968. (28490)

PLASTIC SURGERY

WEXHAM PARK HOSPITAL
SloughLOCUM RESIDENT SENIOR HOUSE
OFFICER

required for department of plastics, April 19 to 26. Applications to Secretary, Tel.: Slough 29411. (28434)

THE QUEEN VICTORIA HOSPITAL
East Grinstead, Sussex

HOUSE OFFICER IN PLASTIC SURGERY
required from May 1968. Applications, stating age, qualifications, experience, with names of two referees, to Hospital Secretary. (17804)

PSYCHIATRY

HILL END HOSPITAL
St. Albans, Herts

LOCUM CONSULTANT PSYCHIATRIST
required May 13 to June 7, and
LOCUM MEDICAL ASSISTANT

PSYCHIATRIST
required May 21 to June 4. Apply, naming two referees, to Group Secretary, St. Albans City Hospital, St. Albans, Herts. (27894)

OXFORD REGIONAL HOSPITAL BOARD

CONSULTANT PSYCHIATRIST
(whole-time or maximum part-time) required in the Swindon/Cirencester Area with duties mainly at the Seymour Clinic, Swindon. This is a comprehensive psychiatric unit in a general hospital group. Full details are available on request.

Applications (12 copies), giving particulars, and names of three referees, to the Secretary, Oxford Regional Hospital Board, Old Road, Headington, Oxford by May 13, 1968. (28481)

WESTERN REGIONAL HOSPITAL
BOARD

Applications are invited for the following appointment:

CONSULTANT PSYCHIATRIST
Crichton Royal Hospital, Dumfries.

Whole-time or maximum part-time sessions.

This hospital has a large admission rate, national as well as local, and has amenity bed provision; separate units are established for child and geriatric psychiatry; there are departments of clinical research and psychological research. Further details can be supplied from the address below.

Applications (16 copies), stating date of birth, qualifications, experience, present appointment, and the names of two referees, to reach the Secretary, Western Regional Hospital Board, 351 Sauchiehall Street, Glasgow C.2, not later than thirty days after the publication of this advertisement. (H.7424)

LIVERPOOL REGIONAL HOSPITAL
BOARD

Winwick Hospital, near Warrington

Applications are invited for the post of
ASSISTANT IN PSYCHIATRY
(Medical Assistant grade) with duties at the above hospital and associated clinics. The hospital is a large comprehensive psychiatric unit catering for all types of patients on progressive lines.

Candidates must have served in the hospital service for at least three years since full registration including normally at least two years in the grade of Registrar, or have had equivalent experience.

The appointment will be for two years in the first instance and will be renewable, subject to confirmation, for an indefinite period.

Application form and further information from Dr. R. Glyn Thomas, Senior Administrative Medical Officer, Liverpool Regional Hospital Board, Wilberforce House, The Strand, Liverpool 2. Applications to be returned not later than May 1968.—J. D. Shepherd, Secretary to the Board. (17858)

MANCHESTER REGIONAL HOSPITAL
BOARDWhole-time
ASSISTANT IN PSYCHIATRY

(Medical Assistant grade) at Whittingham Hospital, near Preston (2,000 beds for mental illness). An active hospital adjacent to Preston, and postgraduate medical centre undertaking all modern forms of treatment. Special units for medical electronics, behaviour therapy and deaf patients. Industrial therapy and recreational therapy. Facilities for attending D.P.M. and other courses. Manchester University. Duties in adjacent general hospitals. Single or married residential accommodation available.

Applicants must have served in the hospital service for at least three years since full registration, including normally at least two years in the grade of Registrar or equivalent experience.

Application forms, from the Senior Administrative Medical Officer to the Board, Cheetham Road, Manchester 8, to be returned by May 1, 1968. (17827)

NEWCASTLE REGIONAL HOSPITAL
BOARD

Garlands Hospital, Carlisle

ASSISTANT IN PSYCHIATRY

(Medical Assistant grade), whole-time, for Garlands Hospital, Carlisle (1,000 beds for acute, medium and long-term mental illness). The appointment will be held for two years in the first instance, but will be renewable, subject to confirmation, for an indefinite period.

The successful applicant will assist the Consultant and should have experience in the specialty. The successful candidate would be expected to reside at, or within ten road miles of Garlands Hospital. A modern semi-detached house on rental is available within the hospital grounds, if desired. Further particulars may be obtained from the Senior Administrative Medical Officer, 72 Warwick Road, Carlisle, to whom applications, together with the names and addresses of three referees, should be returned not later than May 4, 1968. (H.7419)

NORTH-WEST METROPOLITAN
REGIONAL HOSPITAL BOARD AND
BOARD OF GOVERNORS OF QUEEN
CHARLOTTE'S AND CHELSEA
HOSPITALSWHOLE-TIME SENIOR REGISTRAR IN
PSYCHIATRY

Nine half-days a week at Napsbury Hospital, near St. Albans, Herts. (1,865 beds and associated out-patient clinics) and two half-days a week at Chelsea Hospital for Women, S.W.3 (Queen Charlotte's and Chelsea Hospitals). Four-year appointment, subject to formal review.

Position of D.P.M. and experience in psychiatry essential. Not required to be resident, but accommodation for single candidate available at Napsbury Hospital, and possibility of a house on the Hospital estate for a married person.

Candidates may visit Napsbury Hospital by direct appointment with the Medical Superintendent and Chelsea Hospital for Women by arrangement with the House Governor there.

Application forms obtainable from, and returnable to the Secretary, Napsbury Hospital Management Committee, Napsbury Hospital, near St. Albans, Herts, by April 24, 1968. (17878)

BIRMINGHAM 31 HOLLYMOOR
HOSPITAL

REGISTRAR IN PSYCHIATRY
Modern psychiatric hospital of 670 beds. Excellent diagnostic and treatment facilities, including modern x-ray and pathological departments, and departments of psychology, general medicine, social work, occupational therapy and physiotherapy. Opportunity for clinical work with all types of patients. Also special unit employing behaviour therapy.

Facilities for study for D.P.M. under guidance of Clinical Tutor, working in association with department of psychiatry at Birmingham University. Good medical library.

Application forms from Secretary, East Birmingham Hospital Management Committee, 45 Bordesley Green East, Birmingham 9, to be returned by April 22, 1968.

Candidates may visit hospital by appointment. (28482)

EAST ANGLIAN REGIONAL HOSPITAL
BOARD**REGISTRAR IN PSYCHIATRY**

Hellesdon Hospital, Norwich. This hospital of 900 beds, with a turnover last year of 1,100 patients, provides an active therapeutic out-patient service at ten hospitals in a wide area. The post provides experience in child psychiatry at the Norwich Education Committee's child guidance clinic, which is staffed from Hellesdon Hospital. The hospital includes an active E.E.G. department.

Trainee post, which provides full facilities for clinical work with all types of patients

and study for D.P.M. Post recognized for D.P.M. Peripheral allowance (£140) payable and there is furnished/unfurnished accommodation available. Appointment for one year, renewable for second year. Candidates invited to visit hospital by direct arrangement with Medical Superintendent. Application forms from S.A.M.O., East Anglian R.H.B., Union Lane, Chertiston, Cambridge, to be returned by April 25, 1968. (28409)

GENERAL HOSPITAL
Rochford, Essex (620 beds)

LOCUM REGISTRAR IN PSYCHIATRY
required at the above hospital from April 30 to May 19 inclusive. Applications to the undersigned as soon as possible.—J. C. Field, Secretary. (H.7382)

GLASGOW : SOUTHERN
GENERAL HOSPITAL/
GARTNAVEL ROYAL HOSPITAL
REGISTRARS IN PSYCHIATRY

Two vacancies exist for Registrars in Psychiatry at these hospitals. The Southern General Hospital houses the University Department of Psychological Medicine and has a 90-bed psychiatric unit. Gartnavel Royal Hospital is an 800-bed mental hospital with out-patient clinics at the Western Infirmary, Glasgow. During the tenure of the appointment the successful candidates will be expected to spend some time in each hospital, and may be seconded for short periods of work in Child Psychiatry and Mental Deficiency. Facilities will be afforded for attending courses of study, for research, and for instruction in all aspects of psychiatric work. An active postgraduate training scheme is in operation.

Applications, with the names of two referees, to be sent within 14 days of the appearance of this advertisement, to:

The Physician Superintendent,
Gartnavel Royal Hospital,
1055 Great Western Road,
Glasgow W.2. (17834)

LEAVESDEN HOSPITAL
Abbots Langley, Watford, Hertfordshire

REGISTRAR IN PSYCHIATRY
required. Appointment for one year in first instance, with eligibility for a second year. Library facilities, Registrar training course and secondment to D.P.M. course offered to those seeking knowledge and experience with a view to achieving Consultant status. The hospital has a wide range of training facilities for patients of all ages. Married quarters available. Applications to Physician Superintendent by April 30, 1968. (17786)

LIVERPOOL REGIONAL HOSPITAL
BOARD

Clatterbridge Hospital

Applications are invited for the post of
REGISTRAR IN CHILD PSYCHIATRY
with out-patient duties mainly at the above hospital, but also with some duties at Victoria Central Hospital, Wallasey, and Birkenhead Children's Hospital. The Registrar will also be concerned with the care of in-patients at Pansy Children's Wing.

There is close liaison with the paediatric units at all the above hospitals.

Application form and further information from Dr. R. Glyn Thomas, Senior Administrative Medical Officer, Liverpool Regional Hospital Board, Wilberforce House, The Strand, Liverpool 2. Applications to be returned not later than April 25, 1968.—J. D. Shepherd, Secretary to the Board. (17840)

THE UNITED LIVERPOOL HOSPITALS

Applications are invited for the post of
REGISTRAR IN PSYCHIATRY
for the period to September 30, 1969. Re-appointment for the period to September 30, 1970, will be considered without the need for further application. Apply by April 26, 1968, on form obtainable from the Secretary, 80 Rodney Street, Liverpool 1. (H.7433)

OXFORD REGIONAL HOSPITAL BOARD

REGISTRAR IN PSYCHIATRY
required in the Oxford Area, with duties at Littlemore Hospital and the Ashurst Clinic, Oxford (790 beds). Will also assist the Consultant in some duties at a nearby teaching hospital. Hospital serves the City and County of Oxfordshire (population 330,000) and is actively developing a comprehensive community psychiatric service with day hospital facilities and extending out-patient clinics. There are facilities for study for D.P.M. and other postgraduate work. Unfurnished married accommodation available. The appointment will be for one year, eligible for extension to two years.

Applications (two copies, on forms obtainable from the Secretary, Registrars Committee, Oxford Regional Hospital Board, Old Road, Headington, Oxford) must be returned to him by May 13, 1968, quoting reference 17/11/4/261A. (28483)

SOUTH WARWICKSHIRE AND
COVENTRY H.M.C.S**REGISTRAR IN PSYCHIATRY**

Central Hospital
Psychiatric centre at Central Hospital, Warwick (1,450 beds) with clinics in Coventry and South Warwickshire H.M.C.S. Total catchment area 666,000. Departments of psychology with facilities for behaviour therapy and psychogalvanometry. E.E.G.; psychiatric social work with an extensive local authority network; domestic and industrial rehabilitation in special units. Day care unit opening short-term Neuroses unit with emphasis on psychotherapy. Experience in hypnosis and hypnotherapy. Good postgraduate training facilities available. Successful candidate required to attend D.P.M. course at the University of Birmingham Region postgraduate training scheme. Single or married accommodation.

Application forms from Group Secretary, South Warwickshire Hospital Group, 59 Holly Walk, Leamington Spa (to be returned within 14 days of the appearance of this advertisement.) (28484)

SOUTH-WESTERN REGIONAL HOSPITAL
BOARD

Plymouth Clinical Area

Applications are invited for the appointment

to the **REGISTRAR IN PSYCHIATRY**
to the Plymouth clinical area based on Moorhaven Hospital, Ivybridge, South Devon.

The appointment will be for two years, but is subject to review after the first year. The post is designated as non-resident; a good house is available.

Experience can be gained in all branches in in-patient and out-patient work (including neurology, subnormality and child guidance). The out-patient service is based on the Plymouth General Hospital and the Plymouth Nuffield Clinic. Moorhaven Hospital is recognized as a training centre for the D.P.M. Tuition will be provided and every assistance will be given to candidates preparing for higher qualifications to obtain time for necessary study.

Applications by letter, stating date of birth, qualifications and experience, together with the names and addresses of two recent referees, should be sent to the Secretary of the Regional Hospital Board, 27 Tyndalls Park Road, Bristol 8, not later than April 22, 1968. Selected candidates will be interviewed on May 17, 1968. (H.7398)

GLENISIDE AND BARROW HOSPITAL
MANAGEMENT COMMITTEE

Applications invited for appointment of

SENIOR HOUSE OFFICER
The group has admission units, mixed units, a day hospital, psychology and E.E.G. departments and industrial therapy units. The appointment offers experience in all aspects of acute and chronic psychiatric illness. Facilities for studying and gaining experience for D.P.M. Board residence for single officer. Applications, with names of two referees, to Secretary, Glenside Hospital, Stapleton, Bristol. (28140)

RUNWELL HOSPITAL
near Wickford, Essex**SENIOR HOUSE OFFICER IN
PSYCHIATRY**

This post offers excellent postgraduate experience in clinical psychiatry and research for those preparing for the D.P.M. and other higher qualifications. The training programme has been approved by the British Postgraduate Medical Federation. The special departments include psychology, neuropsychology, biochemistry and clinical neurophysiology. There is a comprehensive medical library. The hospital deals with the full range of psychiatric disability. Furnished accommodation for both single and married doctors is available.

Applications, with the names of two referees, to the Group Secretary. (17148)

SOUTH-EASTERN REGIONAL HOSPITAL BOARD, SCOTLAND

Registrars in Psychiatry, Victoria Hospital, Kirkcaldy (two posts). These posts have been created by an expansion of the Fife Psychiatric Services and are based on the Victoria Hospital, Kirkcaldy, a modern general hospital of 460 beds. An out-patient department and a day-bed area are already operating and a psychiatric ward of 22 beds will be opened shortly.

Successful candidates will work mainly in the Kirkcaldy area but will also have experience in other branches of the Fife Psychiatric Service. The hospital has an active E.E.G. Department. D.P.M. training may be undertaken, and every opportunity for postgraduate study will be given.

Every assistance in obtaining married or single accommodation will be given.

Apply within two weeks from the date of this advertisement, giving particulars of age, qualifications, and previous experience, together with the names and addresses of two referees, to the Secretary, 11 Drumshugh Gardens, Edinburgh 3. (H.7427)

Aldactide

**makes the
difference
in essential
hypertension**

The additive effect of two proven anti-hypertensive agents provides a two-stage activity in lowering blood pressure gently. There is less risk of hypokalaemia and of precipitating gout and diabetes mellitus.

Presentation

Tablets containing spironolactone, 25 mg. and hydroflumethiazide, 25 mg.

Further information is available on request.
G. D. Searle & Co. Ltd., High Wycombe, Bucks.
Aldactide is a Registered Trade Mark.

Searle



WCW100R

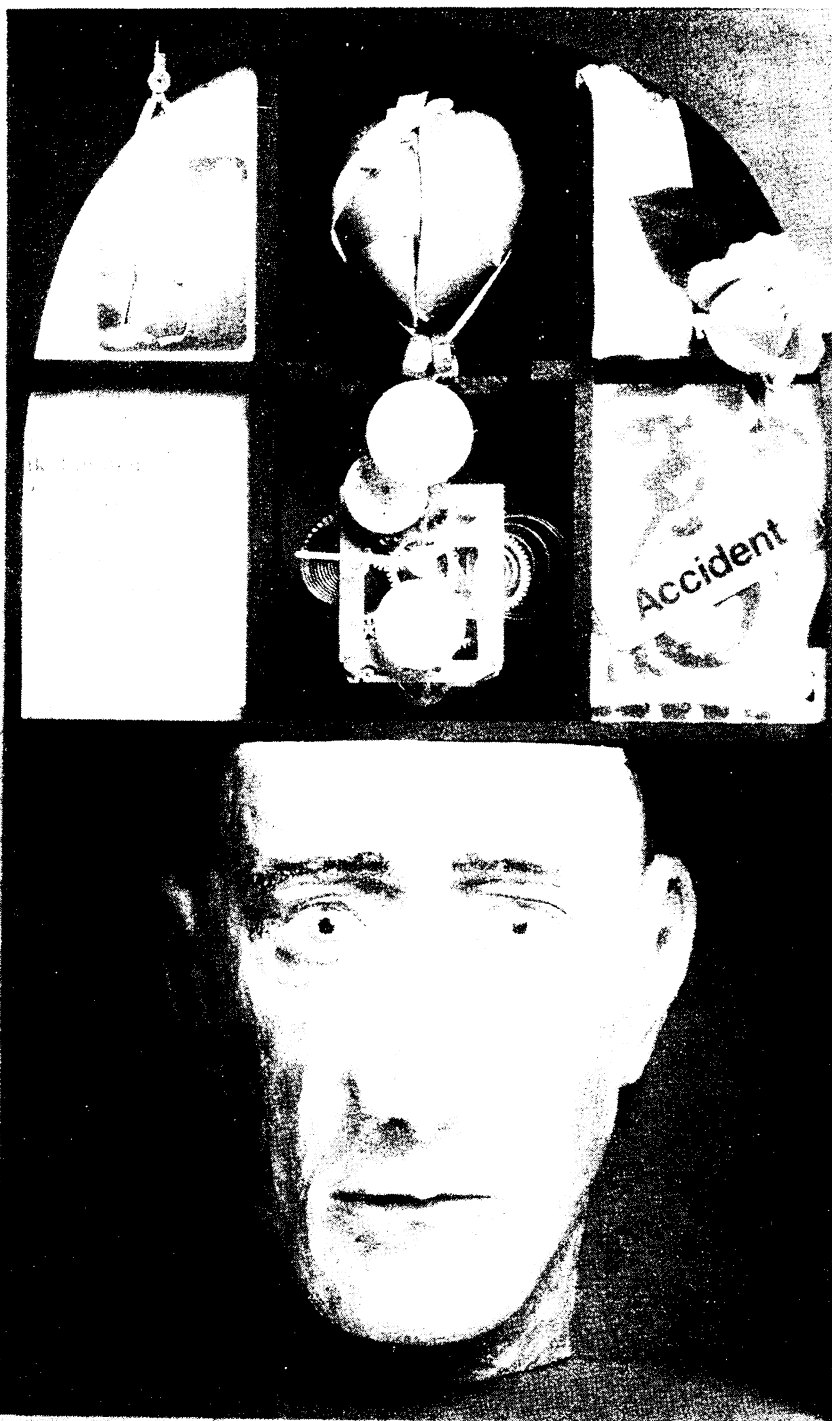

as surely as problems promote insomnia 'Tuinal' promotes sleep

Whatever the insomnia problem 'Tuinal' will give your patient a good night's sleep. 'Tuinal' promotes sleep so surely because it is a balanced combination of two hypnotics—one to give prompt onset, one to ensure that sleep lasts the whole night through.

Whether your patients have trouble getting off to sleep or whether they waken too early, 'Tuinal' is the ideal all-rounder. Moreover, you may prescribe 'Tuinal' with confidence because extensive clinical

experience has confirmed its safety at the recommended dosage level. Within 30 minutes of taking 'Tuinal' your patients can safely pigeon-hole tonight's problems until the morning.

'Tuinal' 200 mg: each 'Pulvule' contains quinalbarbitone sodium 100 mg, amylobarbitone sodium 100 mg.

Full prescribing information on request.
Eli Lilly & Co Ltd Basingstoke England

'Tuinal' is a trade mark. TU J1 D.5601

RADIOLOGY

LIVERPOOL REGIONAL HOSPITAL
BOARD

Senior Registrar in Radiology
Applications are invited for the post of Senior Registrar in Radiology (Maximum Part-time Sessions). The successful candidate will undertake 7 sessions per week at Alder Hey Children's Hospital (639 beds) and 2 sessions per week at the Liverpool Homoeopathic Hospital. Applicants must hold a Diploma in Radiology and have wide experience in the specialty.

Convincing will disqualify. Application form and further information from Dr. R. Glyn Thomas, Senior Administrative Medical Officer, Liverpool Regional Hospital Board, Wilberforce House, The Strand, Liverpool 2. Applications to be returned not later than May 2, 1968.—J. D. Shepherd, Secretary to the Board. (17841)

MANCHESTER REGIONAL HOSPITAL BOARD

Whole-time or maximum part-time CONSULTANT RADIOLOGIST
to the Bolton and District Group of Hospitals serving a population of 275,000. Major departments at Bolton Royal Infirmary (240 beds) and Bolton District General Hospital (603 acute and maternity beds). The appointee will divide his time between Bolton Infirmary and the District General Hospital.

Good experience and higher qualifications essential; appointee to live within a reasonable distance of hospitals. Maximum assistance with removal expenses will be given. Application forms and further particulars from the Senior Administrative Medical Officer to the Board, Chestwood Road, Manchester 8, to be returned by April 24, 1968. (17710)

NORTH-EAST METROPOLITAN REGIONAL HOSPITAL BOARD
Harlow Group Hospital Management Committee

Whole-time or maximum part-time CONSULTANT RADIOLOGIST
required for the period from July 21 to August 11, inclusive, at the Belford Hospital, Fort William (52 beds). Apply to Dr. R. M. Campbell, Senior Administrative Medical Officer, Reay House, 17 Old Edinburgh Road, Inverness, giving the names of two referees. (H.7414)

Whole-time or maximum part-time CONSULTANT RADIOLOGIST
required for the period from July 21 to August 11, inclusive, at the Belford Hospital, Fort William (52 beds). Apply to Dr. R. M. Campbell, Senior Administrative Medical Officer, Reay House, 17 Old Edinburgh Road, Inverness, giving the names of two referees. (H.7414)

Whole-time or maximum part-time CONSULTANT RADIOLOGIST
required for the period from July 21 to August 11, inclusive, at the Belford Hospital, Fort William (52 beds). Apply to Dr. R. M. Campbell, Senior Administrative Medical Officer, Reay House, 17 Old Edinburgh Road, Inverness, giving the names of two referees. (H.7414)

Whole-time or maximum part-time CONSULTANT RADIOLOGIST
required for the period from July 21 to August 11, inclusive, at the Belford Hospital, Fort William (52 beds). Apply to Dr. R. M. Campbell, Senior Administrative Medical Officer, Reay House, 17 Old Edinburgh Road, Inverness, giving the names of two referees. (H.7414)

Whole-time or maximum part-time CONSULTANT RADIOLOGIST
required for the period from July 21 to August 11, inclusive, at the Belford Hospital, Fort William (52 beds). Apply to Dr. R. M. Campbell, Senior Administrative Medical Officer, Reay House, 17 Old Edinburgh Road, Inverness, giving the names of two referees. (H.7414)

Whole-time or maximum part-time CONSULTANT RADIOLOGIST
required for the period from July 21 to August 11, inclusive, at the Belford Hospital, Fort William (52 beds). Apply to Dr. R. M. Campbell, Senior Administrative Medical Officer, Reay House, 17 Old Edinburgh Road, Inverness, giving the names of two referees. (H.7414)

Whole-time or maximum part-time CONSULTANT RADIOLOGIST
required for the period from July 21 to August 11, inclusive, at the Belford Hospital, Fort William (52 beds). Apply to Dr. R. M. Campbell, Senior Administrative Medical Officer, Reay House, 17 Old Edinburgh Road, Inverness, giving the names of two referees. (H.7414)

Whole-time or maximum part-time CONSULTANT RADIOLOGIST
required for the period from July 21 to August 11, inclusive, at the Belford Hospital, Fort William (52 beds). Apply to Dr. R. M. Campbell, Senior Administrative Medical Officer, Reay House, 17 Old Edinburgh Road, Inverness, giving the names of two referees. (H.7414)

ROTATING APPOINTMENTS

WESSEX REGIONAL HOSPITAL BOARD

invites applications for two Rotating Surgical Registrar posts for the following Schemes:

Speciality	Hospital
(a) Orthopaedics (six months)	Salisbury Infirmary
General Surgery (six months)	Royal South Hants, Southampton
General Surgery (six months)	Southampton General
Thoracic Surgery (six months)	Southampton Chest
(b) General Surgery (six months)	Royal South Hants
Neurosurgery (six months)	Southampton General
General Surgery (six months)	Southampton General
Orthopaedics (six months)	Royal South Hants

These posts, vacant on July 1, offer exceptional opportunities for a broad surgical training. Application forms and further particulars from the Senior Administrative Medical Officer, Wessex Regional Hospital Board, Highcroft, Romsey Road, Winchester. Closing date May 11, 1968. (28529)

ST. THOMAS' HOSPITAL
S.E.1
Senior Registrar
London. Radiology required for the department. Applications should be sent to the Clerk on May 1, 1968. (17820)

THE BOARD OF GOVERNORS OF THE SHEFFIELD HOSPITALS
UNITED REGIONAL HOSPITAL BOARD
Sheffield Training Scheme for Senior Registrars

Whole-time or maximum part-time SENIOR REGISTRAR IN RADIOLOGY
initial tenure of appointment required with the Royal Infirmary (506 beds), at the Leicester M.R.D. or other higher. Possession of the D.M.R.D. Appointment for one year, with a view to the second phase of the training scheme. The appointee will be transferred to the teaching hospital in accordance with the reciprocal training scheme. Renewal of appointments will be subject to satisfactory work application from Senior Registrars. Details and further particulars from the Secretary, Board of Governors, Sheffield Hospital Board, Old Fulwood Road, Sheffield S10 3TH. For applications to be returned by April 29, 1968. (28410)

BOARD OF MANAGEMENT FOR GLASGOW WESTERN HOSPITALS
Senior Registrar in Radiology
Applications are invited for the post of Senior Registrar in Radiology. The successful candidate will be expected to attend D.M.R.D. of instruction for Parts I and/or procedures. Further particulars may be obtained from Dr. N. K. Davidson, Department of Radiology, Glasgow Royal Infirmary, Glasgow G4 7EX. (H.7413)

LIVERPOOL REGIONAL HOSPITAL BOARD
North Wirral and Birkenhead Groups
Radiological Registrar
Applications are invited for the post of Radiological Registrar. The successful candidate will be expected to attend D.M.R.D. of instruction for Parts I and/or procedures. Further particulars may be obtained from Dr. N. K. Davidson, Department of Radiology, Glasgow Royal Infirmary, Glasgow G4 7EX. (H.7413)

UNITED BRISTOL HOSPITALS
Trainee Radiologists
Applications are invited for three paid posts (Registrar grade) for training in radiology. These appointments are for non-resident. The posts are intended for candidates for the D.M.R.D. (See insertion in Educational column). Application forms, obtainable from the Director of Radiology, Royal Infirmary, Bristol 2, should be returned by April 29, 1968. (17788)

BOARD OF MANAGEMENT FOR GLASGOW ROYAL INFIRMARY AND ASSOCIATED HOSPITALS
Senior House Officer in Radiodiagnosis
Duties in Glasgow Royal Infirmary and in other hospitals of the group as required. Facilities provided for studying for higher qualification. App'y in writing, giving three names for reference, to the Secretary, Glasgow Royal Infirmary, 84 Castle Street, Glasgow G4, not later than April 20, 1968. (17831)

RADIOTHERAPY

BIRMINGHAM REGIONAL HOSPITAL BOARD

Whole-time Assistant in Radiotherapy
(Medical Assistant grade). Main duties in North Staffordshire Hospital Centre. Department recognized by Conjoint Board in England as a training school for both parts of D.M.R.T. Maximum study facilities with established postgraduate centre. Experience specialty required. Successful candidate must reside within 10 miles Stoke-on-Trent. Fifteen copies application, naming three referees, to Secretary, 146 Hagley Road, Birmingham 16, by April 29. Candidates may visit hospitals. (28436)

HAMMERSMITH HOSPITAL AND THE ROYAL POSTGRADUATE MEDICAL SCHOOL

Two Resident House Officers
Applications invited from fully registered medical practitioners for two resident house officers.

which become vacant on July 1 and August 1. These posts offer opportunities for attending postgraduate teaching in general medicine and general surgery. Application forms, obtainable from the Secretary, Board of Governors, Hammersmith Hospital, Du Cane Road, London W.12, to be returned by April 27. (17785)

RHEUMATOLOGY

THE LONDON HOSPITAL
Whitechapel, E.1

Applications are invited for the post of **CONSULTANT PHYSICIAN** to the Departments of Physical Medicine and Rheumatology. The unit provides a consultative service in all aspects of physical medicine and rheumatology; there is an associated academic department of rheumatology and there is an active programme of both clinical and laboratory research. The department also provides an electrodiagnostic service. Applications (12 copies), giving the names and addresses of three referees, should be received by the undersigned, from whom further particulars can be obtained, by May 11, 1968.—J. L. Scarlett, House Governor. (17688)

SURGERY

NORTHERN REGIONAL HOSPITAL BOARD (Scotland)

Locum Consultant Surgeon
required for the period from July 21 to August 11, inclusive, at the Belford Hospital, Fort William (52 beds). Apply to Dr. R. M. Campbell, Senior Administrative Medical Officer, Reay House, 17 Old Edinburgh Road, Inverness, giving the names of two referees. (H.7414)

GUILDFORD AND GODALMING HOSPITAL MANAGEMENT COMMITTEE
Haslemere, Surrey
Telephone Haslemere 3301/4 (84 beds)

Locum Surgical Assistant or Surgical Registrar
(General)
resident, required from April 16 to 29, 1968, inclusive. Salary for Surgical Assistant £49.15, per week. Apply with names and addresses of two referees, to Hospital Secretary. (28487)

ESSEX COUNTY HOSPITAL
Colchester, Essex (201 beds)
Locum Surgical Registrar
required May 13 to 26. Applications, with copies of three testimonials, to Group Secretary, St. Helena Group H.M.C., 14 Pope's Lane, Colchester. (28488)

GENERAL HOSPITAL
Rochford, Essex (620 beds)
Locum Surgical Registrar
required at the above hospital from April 22 to June 28 inclusive. Application to the undersigned as soon as possible.—J. C. Field, Secretary. (H.7341)

HARROW HOSPITAL
Roxeth Hill, Harrow, Middlesex
Applications are invited for the post of **Locum Surgical Registrar** vacant May 5, 1968. Hospital contains 121 acute beds and busy accident department. Apply to the Hospital Secretary. (17716)

HASTINGS GROUP HOSPITAL MANAGEMENT COMMITTEE
Locum Surgical Registrar
required immediately until substantive appointment filled. Apply in writing, giving full details of name, age, qualifications and experience, together with the names and addresses of two referees, to the Group Secretary, 9 White Rock Road, Hastings. (28530)

LEEDS REGIONAL HOSPITAL BOARD
Registrar
in rotational surgical training scheme with duties, initially at St. Luke's Hospital, Bradford, and later at Bradford Royal Infirmary. This is one of four rotational Registrarships providing six months in accident and orthopaedic surgery, six months in thoracic surgery and two periods of six months each in general surgery. These posts are recognized as rotational training posts by the Royal College of Surgeons. Resident. Single accommodation available. Vacant July 1, 1968. Please quote reference No. 30. Applications, stating age, qualifications, and details of present and previous appointments (with dates), together with the names and addresses of three referees, to the Secretary, Joint Registrars Committee, Park Parade, Harrogate, by April 18, 1968. (28437)

NORTH MANCHESTER HOSPITAL MANAGEMENT COMMITTEE
Manchester Victoria Memorial Jewish Hospital, Acute (103 beds)
Applications are invited for the post of **Resident Surgical Officer** (Registrar grade). Recognized for F.R.C.S. Post vacant May 20, 1968. Applications, with two referees, to Group Secretary, The Red House, Crumppall Hospital (DeLannays Road entrance), Manchester 8, by April 23. (Ref. B11654). (17870)

ORPINGTON HOSPITAL

Locum Registrar in Surgery
from April 22. Apply to Medical Superintendent (Orp. 27050, ext. 23). (28450)

QUEEN CHARLOTTE'S AND CHELSEA HOSPITALS
Chelsea Hospital for Women

Applications are invited for the post of **HOUSE SURGEON (Registrar)** tenable for twelve months from July 1, 1968. Applications to the House Governor by April 26, 1968, on forms obtainable from 339 Goldhawk Road, London W.10, or by ringing 748 4666. (17881)

SOUTH-EASTERN REGIONAL HOSPITAL BOARD, Scotland

Registrar in General Surgery
East Fife Board of Management, with duties mainly at Victoria Hospital, Kirkcaldy. This post is recognized for the F.R.C.S. and offers a wide range of surgical experience in an interesting new and up-to-date department of surgery. Accommodation is available, but this is not a compulsory resident post. Apply, giving particulars of age, qualifications and previous experience, together with the names of two referees, to the Secretary, 11 Drumshigh Gardens, Edinburgh 8, within two weeks from the date of this advertisement. (H.7428)

THE UNITED BIRMINGHAM HOSPITALS

Applications are invited for the post of **SURGICAL REGISTRAR** (Registrar or Senior House Officer grade) to the United Birmingham Hospitals. Vacant May 1, 1968.

The successful candidate will take part in a two-year rotational training programme as follows: (1) Thoracic surgery, until August 31, 1968. (2) Six months general surgery at the General Hospital. (3) Six months general surgery at the Queen Elizabeth Hospital. (4) Six months accident and emergency surgery.

This post will be suitable for candidates for the Final F.R.C.S., in accordance with the new regulations.

Application forms may be obtained from the Secretary, United Birmingham Hospitals, Queen Elizabeth Hospital, Edgbaston, Birmingham 15, and should be returned to him by April 19, 1968. (H.7400)

THE UNITED BIRMINGHAM HOSPITALS

Applications are invited for the post of **SURGICAL REGISTRAR** (Registrar or Senior House Officer grade) to the United Birmingham Hospitals. Vacant July 1, 1968.

The successful candidate will take part in a two-year rotational training programme as follows: (1) paediatric surgery, including thoracic surgery, until September 13, 1968. (2) one year general surgery. (3) Six months accident and emergency surgery.

This post will be suitable for candidates for the Final F.R.C.S., in accordance with the new regulations.

Application forms may be obtained from the Secretary, United Birmingham Hospitals, Queen Elizabeth Hospital, Edgbaston, Birmingham 15, and should be returned to him by April 19, 1968. (H.7399)

UNITED CARDIFF HOSPITALS

Applications are invited for the appointment of **TWO SURGICAL REGISTRARS** to the United Cardiff Hospitals, vacant June/July. The appointment will include six-month attachments to four of the seven firms included in the rotation scheme (three general surgical firms, professional surgical unit, department of neurosurgery and department of urology), and the successful candidates will participate in the training scheme for Surgical Registrars organized by the Welsh National School of Medicine and the United Cardiff Hospitals.

Application forms may be obtained from the Secretary to the Board, Royal Infirmary, Cardiff, and should be returned by April 27. (17895)

VICTORIA HOSPITAL

Romford, Essex (103 beds)

Registrar, General Surgery
Resident—married accommodation if required. Vacant June 1, for one year, renewable. Application forms, returnable by April 22, 1968, obtainable from the Group Secretary, Romford H.M.C., Oldchurch Road, Romford, Ret. 26/28. (N.E. Met. R.H.B.) (28438)

BOARD OF MANAGEMENT FOR GLASGOW WESTERN HOSPITALS

Applications are invited for Senior House Officer appointments in surgery at the Western Infirmary, Glasgow. These appointments will be initially for a period of one year from August 1, 1968, during which the Senior House Officers will undertake duties in rotation through the accident and emergency unit in the Western Infirmary, orthopaedic units of the Western Infirmary and Killearn Hospital and the neurosurgical unit at Killearn Hospital.

A selected number will then be given a further Senior House Officer appointment for a second year, when they will be attached to the general surgical units and urological unit of the Western Infirmary.

Further information may be obtained from the Group Medical Superintendent, Western Infirmary.

Applications, giving date of birth, qualifications, experience and the names and addresses of two referees, to the Group Medical Superintendent, Western Infirmary, Glasgow W.1. (H.7442)

DOCTORS ABROAD. Copies of vacancies advertised in the "Journal" can be sent by AIR MAIL. The minimum cost is 3s. per week, which covers up to five separate headings: additional headings 1s. each. Orders for specific grades cannot be accepted. PLEASE ENCLOSE PAYMENT to avoid delay.

Applications should be addressed to STAFF APPOINTMENTS,
P.O. BOX 29, Council House, Birmingham 1.
PLEASE STATE REFERENCE NUMBER ON LETTER
AND ENVELOPE.

Public Health—contd.**APPOINTMENT OF MEDICAL OFFICER OF HEALTH
SAFFRON WALDEN BOROUGH AND
RURAL DISTRICT COUNCILS, AND
AREA MEDICAL OFFICER/DIVISIONAL
SCHOOL MEDICAL OFFICER,
ESSEX COUNTY COUNCIL**

Applications invited from candidates holding the Diploma in Public Health for this combined post involving duties for the Saffron Walden and Rural District Councils of Essex County Council. Combined salary scale £3,053 Gs. 8d. to £3,540. Whitley Medical Council (Committee "C") conditions of service will apply and also relevant Standing Orders of employing authorities.

Appointment is subject to medical fitness and is superannuable. Commencing salary according to qualifications and experience. Applicants must be able to drive, and will be paid an allowance for use of own private car on official business. Assistance given towards approved removal expenses. Application form (returnable by May 1, 1968), from Clerk of the County Council, County Hall, Chelmsford. (28411)

BRIGHTON EDUCATION COMMITTEE**SCHOOL MEDICAL OFFICER AND
ASSISTANT TO THE MEDICAL
OFFICER OF HEALTH**

Applications are invited from registered medical practitioners for this appointment. Preference will be given to candidates possessing the D.P.H. or equivalent qualification. The person appointed will be required to undertake duties in the school health and public health services and will not be permitted to engage in private practice. Whitley Council salary scale current at time of appointment £1,795 to £2,445, commencing salary according to qualifications and experience. Application forms and further particulars obtainable from the Medical Officer of Health and Principal School Medical Officer, Royal York Buildings, Brighton BN1 1NP, to whom applications should be sent by April 25, 1968. (28451)

COUNTY BOROUGH OF BOLTON

Applications are invited from registered medical practitioners holding the Diploma in Public Health for the appointment of

**SENIOR MEDICAL OFFICER AND
SCHOOL MEDICAL OFFICER**

for duties, partly administrative but mainly clinical, within the health department and school health service. The person appointed will be expected, subject to the approval of the Home Office, to undertake the duties of Medical Referee for the purposes of the Cremation Acts. He will be required to devote the whole of his time to the duties of these offices.

Salary scale £2,185 by £80 (1) by £90 (5) to £2,715, with an additional £243 6s. for duties as Deputy Medical Referee. Car allowance at casual user rate. Post superannuable, subject to satisfactory medical examination, and terminable by three months' notice on either side. Application forms, from Establishment Officer, Town Hall, Bolton, to be returned by April 30. (17854)

**HOLLAND COUNTY COUNCIL
Lincolnshire****APPOINTMENT OF DISTRICT MEDICAL
OFFICER OF HEALTH AND ASSISTANT
COUNTY MEDICAL OFFICER OF
HEALTH**

Applications invited from registered medical practitioners holding a Diploma in Public Health for the mixed and combined whole-time appointment of:

(a) Medical Officer of Health for the Urban District of Spalding (two-elevenths), the Rural District of East Elloe (two-elevenths), and the Rural District of Spalding (two-elevenths).

(b) Assistant County Medical Officer of Health (five-elevenths). Salary scale £2,782 5s. 5d. to £3,274 1s. 9d., the commencing salary to be dependent on qualifications and experience. Car allowance. Grant towards removal expenses. Application forms and further particulars and conditions of appointment may be obtained from the County Medical Officer of Health, County Hall, Boston, Lincs., to whom applications should be sent as soon as possible. (28533)

COUNTY BOROUGH OF BRIGHTON**Appointment of****DEPUTY MEDICAL OFFICER OF HEALTH
AND
DEPUTY PRINCIPAL SCHOOL
MEDICAL OFFICER**

Applicants must possess the D.P.H. or its equivalent, be under 45 years of age and have had administrative and practical experience in the Public Health Service, including the ascertainment of educationally subnormal children. Salary in the range £2,876 to £3,240 per annum according to qualifications and experience plus £183 per annum as deputy medical referee to the Crematorium. Car allowance £158 per annum.

Application forms and further details obtainable from the Medical Officer of Health, Health Department, Royal York Buildings, Brighton BN1 1NP, Sussex, should be returned to him not later than April 25th, 1968. (28358)

COUNTY BOROUGH OF DEWSBURY**APPOINTMENT OF ASSISTANT
MEDICAL OFFICER OF HEALTH AND
SCHOOL MEDICAL OFFICER**

Applications for the above appointment are invited from registered medical practitioners. The duties will include work in connection with all branches of the local health and school health services.

The salary will be within the scale £1,795 to £2,445 per annum and consideration will be given to the provision of housing accommodation if required.

Assisted D.P.H. Scheme
1. Previous service whether in a local government appointment or not will be taken into consideration in determining the commencing salary.

2. The successful candidate will be allowed if he/she desires, to attend the University of Leeds full-time D.P.H. course (3 terms).
3. A loan equivalent to the amount of salary the officer receives during his period of training at the University of Leeds will be made to the successful candidate.

4. Such loan to be cancelled after a minimum period of two years full-time employment with the local authority. The next D.P.H. course commences in October, 1968. Service prior to that date and after the cessation of the course will be the only service recognized towards the minimum period of two years.

5. The fees for the course, the examination fees, travelling expenses, and lunch allowances in connection with the course of training will be paid by the authority.

6. A car allowance at the rate of £124 per annum is payable when the successful candidate is not attending University. Conditions of appointment and forms of application may be obtained from the undersigned to whom they should be returned not later than Monday, May 6, 1968.

T. W. Robson,
Medical Officer of Health and
Principal School Medical Officer.

Health Department, Municipal Buildings,
Halifax Road,
Dewsbury. (H.7418)

COUNTY BOROUGH OF HUDDERSFIELD**SENIOR ASSISTANT SCHOOL MEDICAL
OFFICER**

Applications are invited from registered medical practitioners for the above full-time superannuable post. Duties are mainly in connection with the school health services and possession of the D.P.H. or D.C.H. will be an advantage.

Salary will be within the scale of £1,795 to £2,445 per annum, plus £137 10s. at each point of the scale. Commencing salary depending upon qualifications and experience. Consideration may be given to the provision of housing accommodation. A car allowance is payable in accordance with the Corporation's scheme. Post subject to a medical examination and to the conditions as laid down by Committee C of the Medical Whitley Council.

Particulars of the appointment and forms for application may be obtained from Dr. W. Brierley, Medical Officer of Health, Civic Centre, Huddersfield, to whom completed applications should be returned, not later than Wednesday, April 24, 1968.

Canvassing is prohibited.—Harry Bann,
Town Clerk. (H.7350)

**HUNTINGDON AND PETERBOROUGH
COUNTY COUNCIL****ASSISTANT COUNTY MEDICAL
OFFICER/SCHOOL MEDICAL
OFFICER**

Applications are invited from registered medical practitioners for the above full-time post. Possession of the D.P.H. or D.C.H. will be an advantage.

The duties will include work in the maternity and child welfare and school health services.

Salary £1,795 to £2,445 per annum, the commencing point to be fixed within this scale according to qualifications and experience.

Candidates must be car drivers. Car loan scheme in operation.

Payment towards removal expenses. Forms of application together with conditions of appointment, may be obtained from the County Medical Officer, County Buildings, Huntingdon.

Completed applications should be returned to the undersigned not later than May 1, 1968.—Eric P. Smith, Clerk of the County Council, County Buildings, Huntingdon. (28360)

**LONDON BOROUGH OF HACKNEY
HEALTH DEPARTMENT****ASSISTANT MEDICAL OFFICER**

Applications are invited from registered medical practitioners for the above post. Appointment offers experience in the whole range of personal, school, mental health, and environmental services. Encouragement given to pursue particular interests relevant to work of the Department.

Possession of D.P.H. or D.C.H. an advantage.

Salary according to experience within the scale of £1,870–£2,520.

Application forms obtainable from the Town Clerk, Town Hall, Mare Street, E.8, quoting reference B.M.J., returnable by 22nd April, 1968. (28442)

**LONDON BOROUGH OF MERTON
Health Department****APPOINTMENT OF SENIOR MEDICAL OFFICER**

Applications are invited for the above post from Registered Medical Practitioners holding a Diploma in Public Health.

This post will offer a splendid opportunity for varied experience of the administration of a Health and School Health Department and will also afford some opportunity for clinical work. The person appointed will be required to have a special interest in matters relating to Mental Health and Social Welfare. The Borough, which comprises Wimbledon, Merton and Morden and Mitcham, is a pleasant one within very easy reach of central London and the Surrey countryside.

Candidates should have had previous experience of Local Health and School Health Services. The salary scale will be £2,535 × £90 (6) to £3,075 per annum plus London weighting allowance of £75 per annum. An essential user car allowance and telephone rental are also attached to the post. Commencing point on the scale will be fixed having regard to present salary and experience.

Application forms, obtainable from Medical Officer of Health, The Vestry Hall, Mitcham, Surrey. Completed application forms, together with the names of three persons to whom reference may be made, should be returned to the Medical Officer of Health not later than Saturday, May 4, 1968.

SYDNEY ASTIN,
Town Clerk.

(H.7417)

**CAMBRIDGESHIRE AND ISLE OF ELY COUNTY COUNCIL
ELY URBAN DISTRICT COUNCIL
ELY AND NEWMARKET RURAL DISTRICT COUNCILS
HEALTH DEPARTMENT****Appointment of
SENIOR MEDICAL OFFICER AND MEDICAL OFFICER
OF HEALTH**

Salary within the scale £2,970 to £3,460.

Applications are invited from suitably qualified registered medical practitioners for the above-mentioned combined post.

The person appointed will be based on the Health Department, Shire Hall, Cambridge, and will be expected to devote 3/11ths of his time to District Medical Officer of Health duties. The remainder of his time will be taken up with the senior clinical and administrative duties in the County Council's personal health services, with particular reference to handicapped children. There are opportunities for research and there is considerable integration of the three branches of the National Health Service.

Further details obtainable from Dr. P. A. Tyser, County Medical Officer, Shire Hall, Cambridge.

Applications (no forms), stating age, qualifications and experience, should be forwarded to The County Medical Officer, Shire Hall, Cambridge, by April 29, 1968.

W. Liddell Hann,
Clerk of the Cambridgeshire and
Isle of Ely County Council.
R. R. Davies,
Clerk of the Newmarket Rural
District Council.

P. H. Brown,
Clerk of the Ely Urban District
Council.
J. E. Ward,
Clerk of the Ely Rural District
Council. (H.7255)

NORFOLK COUNTY COUNCIL**SENIOR
MEDICAL OFFICER**

Applications are invited from registered medical practitioners with experience and ability in preventive medicine and interest in the development of community health services. The successful candidate will be given the opportunity of gaining administrative experience in the work of the department and will have particular responsibility for child health and associated services. The appointment is one which offers training for higher posts in the public health service.

Salary scale £2,535–£3,075 which will be increased throughout by £90 when the Government's incomes policy permits.

Application forms and further details can be obtained from the County Medical Officer, Health Department, 29, Thorpe Road, Norwich, NOR.01T, to whom completed forms should be returned not later than 20th April. (28361)

Public Health—contd.

DEVON COUNTY COUNCIL

ASSISTANT COUNTY MEDICAL OFFICER/SCHOOL MEDICAL OFFICER
Applications are invited from registered medical practitioners preferably holding a Diploma in Public Health for the full-time appointment of Assistant County Medical Officer in the East Devon area. Salary according to experience and qualification within the Whitley Council scale, £1,795 to £2,445 per annum, but, at a later date, there may be an opportunity for hearing assessment work, in which case the salary scale would be reviewed. The starting point will be determined by past experience. Travelling and subsistence allowances on the national scale. Separation allowance, removal expenses grant and house and car purchase loan schemes available.

Application form and conditions of appointment from Dr. J. Lyons, County Medical Officer, County Hall, Exeter. (28441)

BUCKINGHAMSHIRE COUNTY COUNCIL

Applications are invited from registered medical practitioners for vacant posts of **DEPARTMENTAL MEDICAL OFFICER** and **SCHOOL MEDICAL OFFICER** centred at Blechley, High Wycombe or Slough. Assisted D.P.H. scheme in operation. Salary within the scale £1,795 to £2,445 per annum, commencing according to qualifications and experience. Consideration may be given in appropriate cases to the appointment of applicants at salaries within the new upper salary range. Removal allowances of up to £100 and housing allowance of £2 per week pending removal, payable in appropriate cases.

Further particulars and form of application obtainable from the County Medical Officer, County Offices, Aylesbury, Bucks. (28287)

KINGSTON UPON HULL CORPORATION

ASSISTANT MEDICAL OFFICER

(Full Salary Assisted D.P.H. Scheme)
Applications are invited from registered medical practitioners for the appointment of Assistant Medical Officer for duties in the school health, maternity and child welfare, port health and other local authority services. A scheme is in operation in accordance with the National Joint Council's conditions of service which will enable the successful applicant to pursue a full-time course of study for the D.P.H. without loss of salary. A car allowance will be granted and consideration given to assistance with removal expenses.

The salary will be within the scale £1,795 to £2,445 per annum, commencing according to qualifications and experience.

Particulars of the appointment and forms of application may be obtained from the Medical Officer of Health, Guildhall, Kingston upon Hull. (28532)

LONDON BOROUGH OF BARNET

Health and Welfare Department

SENIOR MEDICAL OFFICER

Applications invited from suitably qualified persons with organizing ability and experience in public health. Duties involved mainly concerned with environmental medicine, epidemiology, geriatrics and social welfare. Opportunities also exist for obtaining experience in a considerable variety of services administered by a large health and welfare department. Salary £2,535 to £3,075, plus £75 per annum London weighting. Point of entry being determined according to qualifications (D.P.H. or D.C.H. desirable) and experience. Essential car user allowance.

Applications, with names and addresses of two referees, to Medical Officer of Health, 32 Regents Park Road, London N.3, immediately.—R. H. Williams, Town Clerk. (17830)

**HAMPSHIRE COUNTY COUNCIL AND
HAVANT AND WATERLOO URBAN DISTRICT
COUNCIL**

**ASSISTANT COUNTY MEDICAL OFFICER/
SCHOOL MEDICAL OFFICER**

A registered medical practitioner is required in this Delegation Area for the whole-time superannuable post of Assistant County Medical Officer/School Medical Officer. Diploma in Child Health or Public Health an advantage. Salary new Whitley Council scale—£1,795 to £2,445. Provision of unfurnished accommodation will be considered by U.D.C. for married officers.

Havant, which is midway between Portsmouth and Chichester, is a rapidly expanding south coast town with a population of 100,000 incorporating the seaside resort of Hayling Island.

Forms of application, returnable by April 20, 1968, and details from the County Medical Officer, Dept. SA 756/86, The Castle, Winchester. (17668)

**LONDON BOROUGH OF GREENWICH
VISITING MEDICAL OFFICER**

Applications are invited from Medical Practitioners practising locally under the National Health Service, for the post of Visiting Medical Officer at a newly adapted Home for 26 children at 58 Kidbrooke Grove, S.E.3.

Salary: £130 per annum.

Particulars and application form from Medical Officer of Health, Royal Hill, S.E.10. Closing date: 22nd April, 1968. (17861)

**ROYAL BOROUGH OF
KINGSTON UPON THAMES
Health and Welfare Department**

**DEPUTY MEDICAL OFFICER OF
HEALTH AND DEPUTY PRINCIPAL
SCHOOL MEDICAL OFFICER**

Applications for this vacancy are invited from registered medical practitioners holding the Diploma in Public Health.

The salary scale is £3,015 by £93 (4) to £3,387 with a fixed car allowance of £180 per annum.

An additional allowance of £123 per annum is payable for acting as Deputy Medical Referee to the Kingston Crematorium.

The appointment offers good prospects and wide experience in the administration of all health and welfare services of an all-purpose London Borough, in a particularly attractive part of the metropolis.

There is scope for obtaining committee experience and the opportunity to participate in the planning of health centres and other health and welfare projects.

The appointment is one which should appeal to an ambitious, youngish doctor, keen to advance his career in the local authority field.

An allowance of 75 per cent. of approved removal expenses up to a maximum contribution of £50 may be claimed. Temporary accommodation for a period of up to one year may be available if required.

Application forms, from Medical Officer of Health, Tolworth Tower, Surbiton, Surrey, returnable by April 23, 1968. (28362)

**LONDON BOROUGH OF BEXLEY
Health and Welfare Department**

SENIOR MEDICAL OFFICER

Applications are invited from registered medical practitioners holding a D.P.H. (or equivalent qualification) with previous experience in a public health department, for the above post which offers valuable experience in all aspects of health and welfare services. The person appointed will have day to day administrative responsibility for one or more sections of the department, with clinical and field duties.

Salary scale—£2,535 to £3,075 plus London Weighting, starting point according to qualifications and experience. Casual user car allowance.

**ASSISTANT MEDICAL OFFICER OF
HEALTH**

Registered medical practitioner required preferably holding a Diploma in Public Health (or equivalent qualification). Post offers valuable experience in all aspects of health and welfare services.

Salary—£1,725 to £2,445 plus £75 London Weighting, starting point according to qualifications and experience. Assistant Medical Officer holding the Diploma in Public Health may be considered for early promotion to Senior Assistant Medical Officer of Health within the salary scale £2,025 to £2,625 plus £75 London Weighting.

Appointee not holding the Diploma in Public Health may be granted leave with full pay and training facilities to attend a full-time course leading to the D.P.H.

Whitley Council conditions of service and casual user car allowance.

Further details of duties, etc., may be obtained from the Medical Officer of Health, London Borough of Bexley, 9 Brampton Road, Bexley Heath, Kent (telephone 01-303 6211).

Applications, giving details of age, qualifications, previous appointments and experience, together with the names and addresses of three referees, to be received by me not later than April 24, 1968.—Clive Dennis, Town Clerk, Town Hall, Erith, Kent. (17566)

HEREFORDSHIRE COUNTY COUNCIL

Applications are invited from registered medical practitioners possessing a Diploma in Public Health for the whole-time appointment of:

**ASSISTANT COUNTY MEDICAL
OFFICER AND MEDICAL OFFICER OF**

for the Ross-on-Wye Urban, Dore and Bredwardine Rural, Ledbury Rural and Ross and Whitchurch Rural District Councils. Salary scale: £2,618 to £3,123 per annum. The person appointed must provide and use his own car in consideration of a travelling allowance in accordance with the recommendations of Committee "C" of the Medical Whitley Council. Applications on the prescribed form, which with full particulars may be obtained from the County Medical Officer, 35 Bridge Street, Hereford, must be received by him within fourteen days of the publication hereof.—F. D. V. Cant, Clerk of the County Council, Shirehall, Hereford. (17811)

LANCASHIRE COUNTY COUNCIL

**SENIOR ASSISTANT DIVISIONAL
MEDICAL OFFICER**

Applications are invited from registered medical practitioners for the post of Senior Assistant Divisional Medical Officer in Health Division No. 15, which comprises the Boroughs of Eccles, Swinton and Pendlebury and Worsley U.D.

Applicants must possess the Diploma in Public Health and should have experience in public health administration.

The person appointed will be required to act as Deputy for the Divisional Medical Officer and as Deputy Medical Officer of Health of the constituent districts. Salary scale £1,940 to £2,409 per annum (under review). Commencing point according to experience. Assisted car purchase scheme and car allowance in accordance with the County Council scale.

Application forms obtainable from the County Medical Officer of Health, Serial No. 6166, East Cliff County Offices, Preston PR1 3JN, to be returned by April 19, 1968. (17684)

REPUBLIC OF IRELAND

CORK HEALTH AUTHORITY

VACANCY FOR SURGICAL REGISTRAR

County Hospital, Mallow
Applications are invited for the post of Surgical Registrar at the above hospital. The post will become vacant on May 1. Married quarters are available.

Salary: £1,600 to £2,250 per annum plus an allowance of £175 for a higher degree. Only holders of a higher degree to proceed beyond £1,860 per annum.

Deductions at the approved rate will be made in respect of emoluments if provided. Application forms and particulars may be obtained from Secretary, Cork Health Authority, Room 702, County Hall, Cork, with whom completed application forms should be lodged immediately. (H.7441)

LIMERICK HEALTH AUTHORITY

Limerick Regional Hospital

VACANCY FOR SURGICAL REGISTRAR

(as from June 10, 1968). Limerick Health Authority invites applications for one post of Surgical Registrar at above hospital. (Note: Two Surgical Registrars are employed in the hospital). Appointment will be for a period of twelve months in the first instance and may be renewed. Hospital recognized for purposes of F.R.C.S.(Eng.). Candidates must be not less than 24 years of age and not more than 35 years of age on April 1, 1968. Remuneration will be within the scale £1,600 to £2,250 per annum depending on qualifications and experience.

Application forms and full particulars may be had from the Secretary, Limerick Health Authority, with whom completed application forms should be lodged not later than 10 a.m. on April 30, 1968.—Offices: 104 Fleet Street, Limerick. (H.7388)

**NATIONAL CHILDREN'S
HOSPITAL
HARCOURT STREET
DUBLIN 2**

Required, for six months from July 1, 1968:

(a) 3 HOUSE PHYSICIANS

(b) 1 HOUSE SURGEON

Salary according to Hospital's Commission scale. Applications (specifying position desired), with copies of two recent testimonials, should be sent not later than April 30, 1968, to HOUSE GOVERNOR/SECRETARY. (17885)

ST. LAURENCE'S HOSPITAL

DUBLIN 7

(Richmond, Whitworth & Hardwick Hospitals)

**ASSISTANT TO THE
NEUROSURGICAL UNIT**

Applications are invited from registered medical practitioners for the post of Assistant to the Neurosurgical Unit. Salary scale: £1,735 × £56 = £2,015, with additional £175 per annum for higher degree in surgery. Experience in neurosurgery desirable. Particulars and application form obtainable from the Secretary, to whom completed forms must be forwarded so as to reach him not later than 12 noon on April 26, 1968. (17873)

OVERSEA

Attention is drawn to the desirability of obtaining full details of remuneration and terms of service in advertised appointments where these are not stated in the advertisement. In some cases local B.M.A. Branches or affiliated Associations may be in a position to provide information, and their addresses are available on application to the Secretary of the Association.

ASSISTANT, SUBSEQUENT PARTNER
ship to join two general practitioners, to modern hospital facilities near Vancouver British Columbia. Alternate evenings and week-ends off. Knowledge surgery or anaesthesia not requisite. Canadian Medical Council exams required within year. Salary negotiable.—Drs. Ziskrout and Gibson, 528 Montrose Avenue, Abbotsford B.C.

ASSISTANT WITH EARLY VIEW
required for Riverina (N.S.W.). Two years practice with ex-Baris, principal. Must be married, versat, obstet, anaesthetist, experience preferred. Good income assured. Excellent hospital, good schools and recreation.—Reply, Dr. J. Bamford, P.O. 141, Temora.

AUSTRALIA, ASSISTANT (G.P. WITH
surgical experience preferred) to group of five G.P.s (two of whom are Englishmen) with view to one-sixth partnership after 10 months. Married Protestant. Salary \$A10,000 and rent-free house for one year. Goodwill \$5,000 on partnership, terms available. 160 miles from Sydney. Oversea roster. Please state age, year of graduation and details of all positions held.—F details from Dr. L. O. Rutherford, Partners, Brook Street, Muswellbrook, N.S.W., Australia.

CANADA, ALBERTA, ELEVEN-DOCTOR
mixed specialty group needs an additional four general practitioners. Our group does both family and referral type of practice. The city is growing, it is attractive, we now have a university, and it is a wonderful place to bring up a family. The clinic is modern, well equipped and the hospital facilities are excellent. We seek a young general practitioner who is interested in making home in the West. Please apply, with full particulars, and a recent photo, to Dr. E. A. M. Cairns, Haig Clinic, Lethbridge, Alberta, or telephone Canada (area code 403) 328-6641.

DIAGNOSTIC RADIOLOGIST REQUIRED
for a well-established specialist group practice located in a major city in Western Canada. Please accompany reply with curriculum vitae and a recent photograph or snapshot.—Box OV.126, B.M.J.

DOCTORS, GENERAL PRACTITIONERS
required to practise real medicine. Private practice in medical clinic and hospitals among English trained and Canadian doctors. Situated in a very beautiful part of Ontario. Work is very interesting and well rewarded. Initial salary to start \$1,000 a month. In few months time—partnership. We also require Pathologist, Haematologist, Bacteriologist and Dentist on fees for service. Please forward all particulars and questions with photograph, if possible, to Medical Director, Brussels, Grey and Morris Medical and Dental Centre, P.O. Box 140, Brussels, O tario, Canada.

COLLEGE OF MEDICINE OF THE UNIVERSITY OF LAGOS

Applications are invited for the following appointments:
Department of Anaesthesia: Senior Lecturer and Lecturer Grade I or II.
Department of Microbiology: Lecturer Grade I or Grade II.
Department of Pathology: Junior Research Fellow in Histopathology.
Department of Physiological Sciences: Lectureship Grade I or II in Pharmacology.
Department of Radiodiagnosis: Associate Professor and Senior Lecturer.

Salary scales: Associate Professor £N3,200 per annum. Senior Lecturer £N2,350—£N2,950 per annum. Lecturer Grade I, £N2,200—£N2,600 per annum. Grade II, £N1,200—£N2,100 per annum. Junior Research Fellow, £N1,200—£N1,700 per annum. Salary supplementation in range £240—£640 per annum (sterling) in appropriate cases under British Expatriates Supplementation Scheme. Family passages; various allowances; superannuation scheme. Detailed applications (6 copies) naming 3 referees, by May 9, 1968, to Inter-University Council, 33 Bedford Place, London W.C.1, from whom particulars are available. (17838)

Overseas—contd.

FOR SALE, GENERAL PRACTICE IN prosperous town, Otago, New Zealand. Part three-man group. Appointment system and roster. Possible appointment at excellent local hospital. Large ranch-type home available.—Replies to P.O. Box 86, Balclutha, New Zealand.

GENERAL PRACTITIONER REQUIRES assistant or associate for busy general practice with hospital facilities in Northern Alberta. Salary open. Please give full particulars in first letter.—Reply Box 158, Ft. Vermilion, Alberta, Canada.

GENERAL PRACTITIONER WANTED for large medical group practice in Toronto, Ontario. Excellent working conditions, and opportunity to work toward partnership. Reply in writing to Administrator, Raxlen Clinic, 500 Parliament Street, Toronto 5, Ontario.

GENERAL PRACTITIONER WANTED for progressive four-man group in pleasant scenic lakeshore town. Excellent hospital and clinic facilities. Early partnership.—Reply Box OV.2804, B.M.J.

GENERAL PRACTITIONER REQUIRED for McAdam, New Brunswick, Canada. Community's only doctor moving to a larger centre. McAdam has a new modern 13-bed hospital serving a population of approximately 3,500 people. Doctor located twenty miles from McAdam who would be available for vacation relief, etc. Annual income \$25,000 or over. Interested persons please reply to: Mr. Giles Cook, President, Hospital Board, McAdam, N.B., Canada.

PSYCHIATRISTS

Positions open at all levels depending on experience, training, and interest. 1,300-bed busy psychiatric hospital located in scenic Western Montana, U.S.A. Developing unit programme co-ordinated with five regional comprehensive mental health centres. Salaries from \$14,736 to \$24,204 per annum depending on position. Furnished family housing, social security, and State retirement systems; liberal vacation, sick leave, and holiday policy.

For detailed information contact Stanley J. Rogers, M.D., Director, Montana Division of Mental Hygiene, Warm Springs, Montana, U.S.A. 59756.

(H.6880)

GENERAL PRACTITIONER TO TAKE over practice that is being vacated September 1 in a North-western Ontario town of 1,500 situated 160 miles south-east of Winnipeg, Manitoba, and also serving an adjacent farming and vacationing area with an additional population of 1,500. Modern, well-equipped offices available in a 16-bed hospital with x-ray and minor laboratory facilities. Housing or accommodation available. Year round recreational facilities, including hunting, fishing, skiing, boating, skating, swimming, etc. in the immediate vicinity. Association possible with a group practice of 12 doctors, including consultative services of certified Radiologist, Surgeon, Pathologist and Otolaryngologist, located one hour's drive away with whom holiday replacement may be arranged. Present equipment may be purchased or leased. Gross income last year exceeded \$38,000. 50% of economy fare from London to Winnipeg will be made towards costs for interview. Hospitality extended by senior partner for one week.—Please direct enquiries to Dr. J. H. Skinner, Fort Frances Clinic, Fort Frances, Ontario.

NEW ZEALAND, UNOPPOSED RURAL practice, Central North Island. For urgent sale. Gross £10,000 year. Winter sports, fishing, boating. G.P. hospital beds.—Reply Box OV.5, B.M.J.

ONTARIO-CANADA, CLINIC GROUP in expanding community requires two general practitioners. Anaesthesia ability advantageous but not paramount. Open modern hospital, congenial colleagues, high income from percentage of fees plus opportunity of desirable partnership if mutually suitable. Good schools available. Housing available. Multiple recreation facilities include numerous lakes nearby with excellent boating, water-skiing, etc. In winter, skiing, skating and indoor curling.—Box OV.256, B.M.J.

PERTH, WESTERN AUSTRALIA. YOUNG able assistant with E.N.T. leanings wanted with probable view to partnership (if mutually acceptable) for three-man general practice in metropolitan area Perth, to replace retiring partner in August, 1968. Own pathological and x-ray facilities. Good hospital facilities for all specialties. Salary rate per annum of \$8,000 to \$10,000 (Aust.) (£3,750 to £4,750 sterling) for the assistantship.—Apply by return airmail to: Dr. P. W. G. Baddeley, M.R.C.O.G., 755 Albany Highway, East Victoria Park, 6101, Western Australia.

SOLO, UNOPPOSED PRACTICE FOR sale in Parkland area of rural Saskatchewan. Modern office, fully equipped with E.C.G., etc. Gross income £16,000; low overheads. Will introduce Doctor leaving for residency. For full details ring LEWES 4455 or write Doctor, Little Bassetts, Hamsey, Lewes, Sussex.

WANTED. GENERAL PRACTITIONER, as assistant, with view to partnership in small town in British Columbia, Canada. Good office and good open hospital facilities.—Box OV.40, B.M.J.

Ascension Island South Atlantic Medical Officer

Medical practitioner with experience in emergency surgery and obstetrics required immediately for appointment at Ascension Island, South Atlantic.

Retired Consultant Surgeon would also find position attractive. Inclusive emoluments £3,000 to £3,500 per annum, free of Income Tax.

Passages and fully furnished accommodation provided free for self and family.

Tour of duty up to two years with minimum one year.

Apply, in writing, giving personal particulars and concise details of qualifications and experience, to:



**Staff Manager,
Cable and Wireless Limited, Dept. 29,
Mercury House,
Theobalds Road,
London W.C.1.**

(17676)

Medical Officer for Zambia

Applications are invited for the post of general duties medical officer at the Nchanga Mine in Zambia, one of the companies which comes within the comprehensive medical service offered by Anglo American Corporation (Central Africa) Limited to its employees and dependants. The successful applicant will be stationed at Chingola where the company has a 70-bed contributory fee-paying hospital and a 220-bed free hospital with diagnostic, radiological and laboratory services. There are nine medical officers including a general medical officer, a specialised surgeon and a visiting physician and radiologist.

The appointment can be on a three year contract basis, renewable. The basic starting salary will be dependent on experience and qualifications but will not be less than Kwacha 6,400 per annum (equal to £3,733 in sterling).

Other benefits include Christmas bonus, terminal gratuity, educational allowances, partly furnished accommodation at moderate rentals and free return passages to and from Zambia. There are generous leave conditions. A car allowance is paid and an initial interest free loan is also available for the purchase of a car.

The Group also offers from time to time locum appointments for minimum periods of 2 months. Terms and conditions differ from the more permanent appointments, but they are no less attractive.

Full details will be provided on interview. Please write, giving fullest possible information, to:

The Zambian Representative, Overseas Appointments Division, Dept A7508, 7 Rolls Buildings, London E.C.4.

Oversea—contd.

NORTHERN TASMANIA. ASSISTANT with view to early partnership. Husband and wife practitioners preferred to join h/w partnership in an expanding semi-industrial, sea-side and riverside practice. Required soon.—Write for full details to: Dr. T. Cranstock, P.O. Box 163, George Town, Tasmania, 7253, Australia.

OLD-ESTABLISHED GENERAL PRACTICE in multi-specialty building prosperous Mid-West capital city. Unparalleled facilities and income. Privileges in two major hospitals and rota available. Price for all furnishings, equipment and records \$6,000 (less than two months income). Introduction June, take over July 1 when present doctor leaving for part-time practice on coast.—Write Dr. A. M. Goldthorpe, 614 Medical and Dental Building, Regina, Saskatchewan, Canada.

REQUIRED. ANAESTHETIST-G.P. AND G.P. to join growing group of doctors in Ontario. We are a congenial group and offer an opportunity to enjoy a high income with the added advantage of partnership after trial period. Please apply to Box OV.252, B.M.J., with address and telephone number. A member or representative of the group will fly to Britain in early May and will arrange to meet applicants and bring colour slides of area and descriptive material with him.

UNOPPOSED, WELL-ORGANIZED SOLO PRACTICE available June, 1968. Southern Saskatchewan town with all modern amenities, population 500, drawing area 3,000. Well-equipped office, fully staffed hospital. Good liaison with doctors 25 miles distant. Modern four-bedroom home (rented). Golf course, excellent hunting and fishing, etc. Annual gross \$30,000 (no major surgery). Price to cover only office equipment and records.—Reply to Dr. J. K. Shepherd, Neudorf, Saskatchewan, Canada.

WESTERN CANADA, A PAEDIATRICIAN, under 40, urgently required. Excellent practice opportunities with adequate time off. Salary \$16,000 first year with partnership thereafter if mutually satisfactory. Apply with particulars to this magazine.—Box OV.255, B.M.J.

WHY NOT EMIGRATE? OPPORTUNITY join practice seaside suburb Hobart. Partnership after initial phase as assistant at \$150 p.w. plus car allowance.—Apply airmail, full details Dr. Wallace, Taroom, Tasmania.

YOUNG PHYSICIAN INTERESTED in practicing in small city in United States, with hunting, fishing, outdoor sports close by. Modern hospital.—Reply V. L. Moore, P.O. Box 550, Toledo, Oregon 97391. (H.7391)

APPROVED INTERNSHIPS

268-bed general hospital, 10,000 admissions, excellent teaching programme fully accredited for rotating internships; foreign applicants must have permanent or interim E.C.F.M.G. certificate. \$6,000 per year for single interns, additional living-out allowance of \$100 monthly for married interns living with their families; semi-maintenance. Apply: Director of Medical Education, P.O. Box 3505, Highland Park, Michigan 48203. (H.7390)

CLINICAL PATHOLOGIST WITH interest in haematology and morbid anatomy, eligible to write certification in pathology (5 years graduated, 4 years pathology) to work with clinical pathologists in hospital in south-western Ontario. Commencing remuneration \$20,000 until certification, after which first year \$23,000, with increases to at least \$32,000.—Box OV.267, B.M.J.

DIAGNOSTIC RADIOLOGIST required immediately for **THE DR. CHARLES A. JANEWAY CHILD HEALTH CENTRE** St. John's, Newfoundland

This modern, rapidly developing hospital of 300 beds is the main paediatric referral and treatment centre in the province and is an affiliate hospital of the recently established Medical School of Memorial University of Newfoundland, St. John's.

The Department of Radiology is modern in every respect, and equipment includes image intensification, cine recording, and closed circuit television.

Applicants should hold certification of the Royal College of Physicians and Surgeons of Canada or be Certification eligible. Previous experience in Paediatric Radiology is desirable, but not essential. Remuneration will be competitive with other centres and will relate to training, qualifications, and experience.

Applications should be directed to: Dr. W. D. HENEGHAN, F.R.C.P.(C), Chief of Radiology, The Dr. Charles A. Janeway Child Health Centre, Pleasantville, St. John's, Newfoundland. (H.7415)

IRISH INTERNATIONAL MEDICAL SERVICE. Doctors of Eire and the U.K. wanted for mission and Government hospitals in developing countries. Minimum Government salary £1,800 per annum. Appy I.I.M.S., 9 Harcourt Terrace, Dublin 2.

EDMONTON, ALBERTA, CANADA. General practitioner and internist wanted to join a clinic group of general practitioners and specialists in this city with a population of 400,000. Five hundred and fifty-bed open teaching hospital to be opened in the early part of 1969. Salary negotiable with very generous annual increments prior to full partnership within three years. Excellent working conditions. Many fringe benefits. Internist must have his M.R.C.P. or equivalent and be eligible for Canadian certification. Please reply in writing, giving age, experience, qualifications, to: Central Medical Clinic, 560 Professional Building, Edmonton, Alberta. Interviews may be arranged in Liverpool or London in May of 1968. (H.6894)

JAMAICA HOSPITAL 89th Avenue and Van Wyck Expressway, Jamaica, New York 11418, United States of America

INTERNSHIPS Modern 300-bed general hospital offers eight Rotating Internships. Fully approved residency programmes in medicine, obstetrics, gynaecology, pathology and surgery. E.C.F.M.G. examination required for all appointments. Stipends \$375 to \$750 per month, full maintenance. Outside allowance possible \$50 to \$100 per month additional. Direct inquiries to John E. D'Arta, M.D., Director of Medical Education. (H.5749)

MEDICAL STAFF

BOTSWANA

The Republic of Botswana have vacancies for Medical Officers, two at Senior Medical Officer level.

The Senior Medical Officers are required to take charge of the administration of a major district hospital and supervision of subsidiary hospitals and dispensaries as well as clinical duties.

The Medical Officers are required for general medicine and emergency surgery and may be required to give anaesthetics, take an interest in public health matters and visit outlying dispensaries and clinics.

Candidates must possess medical qualifications registrable in the United Kingdom and be able to meet all other requirements for full registration. Experience in tropical medicine would be an advantage. Senior Medical Officers should also possess at least ten years' experience since qualifying and not less than five years' experience administering a hospital of over 100 beds.

Appointments for a minimum tour of two years.

Emoluments: Senior Medical Officers basic salary £4,980 Rands (approximate sterling equivalent £2,904) plus those eligible for designation under the Overseas Service Aid Scheme, an inducement allowance of £402 10s. 6d. For those not eligible, a contract addition of 474 Rands (approximate sterling equivalent £277).

Medical Officers basic salary 3,840 to 4,800 Rands (approximate sterling equivalent £2,240 to £2,800) plus, for those eligible for designation under the Overseas Service Aid Scheme, an inducement allowance of £276 to £372 per annum. For those not eligible, a contract addition ranging from 366 to 462 Rands (approximate sterling equivalent £213 to £269).

There are also generous gratuities on satisfactory completion of contract, education allowances for children, free family passages. Superannuation can be preserved or maintained.

For further information, please write, stating full name, to the **APPOINTMENT OFFICER (MEDICAL), MINISTRY OF OVERSEAS DEVELOPMENT, ROOM 444, ELAND HOUSE, STAG PLACE, LONDON, S.W.1.** (H.7845)

MEHARRY MEDICAL COLLEGE Nashville, Tennessee

WANTED—PAEDIATRIC RADIOLOGIST

Position available in medical school paediatric programme. Opportunities for research good. Excellent supporting staff and laboratories. For details write E. Perry Crump, M.D., or call 256-3631, area code 615. (H.6994)

MEHARRY MEDICAL COLLEGE Nashville, Tennessee

WANTED—PAEDIATRICIAN

with experience and training in community health programmes. Position available in medical school paediatric programme. Appointment with faculty rank immediate. Excellent supporting staff and laboratories. For details write E. Perry Crump, M.D., or call 256-3631, area code 615. (H.6995)

OTTAWA CIVIC HOSPITAL Ottawa 3, Ontario, Canada

PATHOLOGY RESIDENCIES

Fully approved clinic pathology and pathological anatomy in a 1,100 bed general treatment medical teaching hospital in the capital city of Canada. Four full-time Pathologists, Haematologist, Cytopathologist, Medical Bacteriologist, Microbiologist and Virologist—doing 10,000 surgicals and 550-600 autopsies per year. Fully staffed and equipped laboratories and research facilities. For further information apply to Dr. Max O. Klotz, Chief Pathologist, Department of Pathology. (H.7154)

NEWFOUNDLAND, CANADA

CHIEF RADIOLOGIST

Applications are invited from qualified persons, certified or eligible for certification, to fill the post of Chief Radiologist in a well-equipped department in a 153-bed referral hospital.

Liberal vacation, pension, sick leave and other fringe benefits.

Assistance with travel expenses and subsidized housing available if desired.

Enquiries and/or applications with full particulars should be addressed to:

Administrator, James Paton Memorial Hospital, Gander, Newfoundland. (17508)

NEW HANOVER MEMORIAL HOSPITAL Wilmington, North Carolina, U.S.A., 28401

APPROVED ROTATING INTERNSHIP available July 1 in New Hanover Memorial Hospital. E.C.F.M.G. certificate required. Modern 400-bed general hospital in pleasant cost country. \$50,000. Active teaching programme with opportunity to advance to residency training programmes after completion of internship. Salary \$400 per month. Living quarters provided for married or unmarried. Some travel loans available. Advise Dr. L. B. Mason. (H.7451)

NEW YORK POLYCLINIC MEDICAL SCHOOL AND HOSPITAL 345 West Fifth Street, New York, New York 10019

INTERNSHIP/RESIDENCIES

Live, study and continue your medical education at a 361-bed acute general hospital in the heart of New York City—the cultural centre of the United States.

Fully approved rotating, straight medical and straight ob./gyn. internships available July 1, 1968. Annual stipend: \$4,900. E.C.F.M.G. required.

Fully approved residencies available July 1, 1968, in: internal medicine (three years), general surgery (four years), obstetrics and gynecology (three years), anaesthesiology (two years), paediatrics (two years), ophthalmology (three years), and pathology (four years). Annual stipend: \$5,500 to \$6,700. E.C.F.M.G. required.

Fringe benefits for all House Staff Officers include free hospitalization, insurance and medical services for physicians and family, malpractice insurance, personal laundry service, paid vacations, new and modern living quarters for physicians and families adjacent to the hospital, interest-free grants-in-aid loans for educational purposes, interest-free travel loans.

Apply: Office of the Executive Director. (H.6022)

PATHOLOGIST

Vacancy in a 275-bed hospital for Chief Pathologist. Minimum starting salary \$22,000 to fully qualified person subject to negotiation and annual increments. Applicant should be eligible to registration in the provinces of Nova Scotia and to sit the examinations of the Royal College of Physicians and Surgeons of Canada. Apply to: Aberdeen Hospital, New Glasgow, Nova Scotia, Canada. (H.7389)

PATHOLOGY RESIDENCIES AND STRAIGHT INTERNSHIPS

Full American Board approved training programme is available at University Teaching Hospital. Foreign graduates must have E.C.F.M.G. certificate. Apply: Director of Pathology, Western Reserve University at Cleveland Metropolitan General Hospital, 3395 Scranton Road, Cleveland, Ohio, 44109, U.S.A. (H.6747)

PITTSFIELD AFFILIATED HOSPITALS 725 North Street, Pittsfield, Mass. 01201

Available July 1, 1968, for E.C.F.M.G. qualified physicians, approved internships (rotating 0, 1, 2, 3, 4, 5, 6, 7, 8, 9, 10, 11, 12, 13, 14, 15, 16, 17, 18, 19, 20, 21, 22, 23, 24, 25, 26, 27, 28, 29, 30, 31, 32, 33, 34, 35, 36, 37, 38, 39, 40, 41, 42, 43, 44, 45, 46, 47, 48, 49, 50, 51, 52, 53, 54, 55, 56, 57, 58, 59, 60, 61, 62, 63, 64, 65, 66, 67, 68, 69, 70, 71, 72, 73, 74, 75, 76, 77, 78, 79, 80, 81, 82, 83, 84, 85, 86, 87, 88, 89, 90, 91, 92, 93, 94, 95, 96, 97, 98, 99, 100, 101, 102, 103, 104, 105, 106, 107, 108, 109, 110, 111, 112, 113, 114, 115, 116, 117, 118, 119, 120, 121, 122, 123, 124, 125, 126, 127, 128, 129, 130, 131, 132, 133, 134, 135, 136, 137, 138, 139, 140, 141, 142, 143, 144, 145, 146, 147, 148, 149, 150, 151, 152, 153, 154, 155, 156, 157, 158, 159, 160, 161, 162, 163, 164, 165, 166, 167, 168, 169, 170, 171, 172, 173, 174, 175, 176, 177, 178, 179, 180, 181, 182, 183, 184, 185, 186, 187, 188, 189, 190, 191, 192, 193, 194, 195, 196, 197, 198, 199, 200, 201, 202, 203, 204, 205, 206, 207, 208, 209, 210, 211, 212, 213, 214, 215, 216, 217, 218, 219, 220, 221, 222, 223, 224, 225, 226, 227, 228, 229, 230, 231, 232, 233, 234, 235, 236, 237, 238, 239, 240, 241, 242, 243, 244, 245, 246, 247, 248, 249, 250, 251, 252, 253, 254, 255, 256, 257, 258, 259, 260, 261, 262, 263, 264, 265, 266, 267, 268, 269, 270, 271, 272, 273, 274, 275, 276, 277, 278, 279, 280, 281, 282, 283, 284, 285, 286, 287, 288, 289, 290, 291, 292, 293, 294, 295, 296, 297, 298, 299, 300, 301, 302, 303, 304, 305, 306, 307, 308, 309, 310, 311, 312, 313, 314, 315, 316, 317, 318, 319, 320, 321, 322, 323, 324, 325, 326, 327, 328, 329, 330, 331, 332, 333, 334, 335, 336, 337, 338, 339, 340, 341, 342, 343, 344, 345, 346, 347, 348, 349, 350, 351, 352, 353, 354, 355, 356, 357, 358, 359, 360, 361, 362, 363, 364, 365, 366, 367, 368, 369, 370, 371, 372, 373, 374, 375, 376, 377, 378, 379, 380, 381, 382, 383, 384, 385, 386, 387, 388, 389, 390, 391, 392, 393, 394, 395, 396, 397, 398, 399, 400, 401, 402, 403, 404, 405, 406, 407, 408, 409, 410, 411, 412, 413, 414, 415, 416, 417, 418, 419, 420, 421, 422, 423, 424, 425, 426, 427, 428, 429, 430, 431, 432, 433, 434, 435, 436, 437, 438, 439, 440, 441, 442, 443, 444, 445, 446, 447, 448, 449, 450, 451, 452, 453, 454, 455, 456, 457, 458, 459, 460, 461, 462, 463, 464, 465, 466, 467, 468, 469, 470, 471, 472, 473, 474, 475, 476, 477, 478, 479, 480, 481, 482, 483, 484, 485, 486, 487, 488, 489, 490, 491, 492, 493, 494, 495, 496, 497, 498, 499, 500, 501, 502, 503, 504, 505, 506, 507, 508, 509, 510, 511, 512, 513, 514, 515, 516, 517, 518, 519, 520, 521, 522, 523, 524, 525, 526, 527, 528, 529, 530, 531, 532, 533, 534, 535, 536, 537, 538, 539, 540, 541, 542, 543, 544, 545, 546, 547, 548, 549, 550, 551, 552, 553, 554, 555, 556, 557, 558, 559, 560, 561, 562, 563, 564, 565, 566, 567, 568, 569, 570, 571, 572, 573, 574, 575, 576, 577, 578, 579, 580, 581, 582, 583, 584, 585, 586, 587, 588, 589, 590, 591, 592, 593, 594, 595, 596, 597, 598, 599, 600, 601, 602, 603, 604, 605, 606, 607, 608, 609, 610, 611, 612, 613, 614, 615, 616, 617, 618, 619, 620, 621, 622, 623, 624, 625, 626, 627, 628, 629, 630, 631, 632, 633, 634, 635, 636, 637, 638, 639, 640, 641, 642, 643, 644, 645, 646, 647, 648, 649, 650, 651, 652, 653, 654, 655, 656, 657, 658, 659, 660, 661, 662, 663, 664, 665, 666, 667, 668, 669, 670, 671, 672, 673, 674, 675, 676, 677, 678, 679, 680, 681, 682, 683, 684, 685, 686, 687, 688, 689, 690, 691, 692, 693, 694, 695, 696, 697, 698, 699, 700, 701, 702, 703, 704, 705, 706, 707, 708, 709, 710, 711, 712, 713, 714, 715, 716, 717, 718, 719, 720, 721, 722, 723, 724, 725, 726, 727, 728, 729, 730, 731, 732, 733, 734, 735, 736, 737, 738, 739, 740, 741, 742, 743, 744, 745, 746, 747, 748, 749, 750, 751, 752, 753, 754, 755, 756, 757, 758, 759, 760, 761, 762, 763, 764, 765, 766, 767, 768, 769, 770, 771, 772, 773, 774, 775, 776, 777, 778, 779, 780, 781, 782, 783, 784, 785, 786, 787, 788, 789, 790, 791, 792, 793, 794, 795, 796, 797, 798, 799, 800, 801, 802, 803, 804, 805, 806, 807, 808, 809, 810, 811, 812, 813, 814, 815, 816, 817, 818, 819, 820, 821, 822, 823, 824, 825, 826, 827, 828, 829, 830, 831, 832, 833, 834, 835, 836, 837, 838, 839, 840, 841, 842, 843, 844, 845, 846, 847, 848, 849, 850, 851, 852, 853, 854, 855, 856, 857, 858, 859, 860, 861, 862, 863, 864, 865, 866, 867, 868, 869, 870, 871, 872, 873, 874, 875, 876, 877, 878, 879, 880, 881, 882, 883, 884, 885, 886, 887, 888, 889, 890, 891, 892, 893, 894, 895, 896, 897, 898, 899, 900, 901, 902, 903, 904, 905, 906, 907, 908, 909, 910, 911, 912, 913, 914, 915, 916, 917, 918, 919, 920, 921, 922, 923, 924, 925, 926, 927, 928, 929, 930, 931, 932, 933, 934, 935, 936, 937, 938, 939, 940, 941, 942, 943, 944, 945, 946, 947, 948, 949, 950, 951, 952, 953, 954, 955, 956, 957, 958, 959, 960, 961, 962, 963, 964, 965, 966, 967, 968, 969, 970, 971, 972, 973, 974, 975, 976, 977, 978, 979, 980, 981, 982, 983, 984, 985, 986, 987, 988, 989, 990, 991, 992, 993, 994, 995, 996, 997, 998, 999, 1000.

Teaching Hospitals of Association of American Medical Colleges. Affiliated with Albany Medical College, Near Boston and New York City. Write Director of Medical Education. (H.5070)

THE ALBERT EINSTEIN COLLEGE OF MEDICINE New York City

PSYCHIATRISTS

Adult, child, adolescent. Positions available in a comprehensive community mental health centre under the auspices of the department of psychiatry. The centre is an outgrowth of an extensive programme in community psychiatry with over three years' experience in serving a deprived urban area. Openings at many levels which entail responsibility for programme planning and direction as well as clinical practice. Tasks include innovative approaches to crisis intervention, brief therapy, family therapy, group treatment, as well as consultation with medical departments and community agencies. Opportunities for extensive professional development including collaboration with a large research section within the centre. Responsibilities in an approved residency training programme are offered to those qualified. Openings immediately and throughout the year. Positions carry an appointment on the faculty of Albert Einstein College of Medicine. Requirements: three years' accredited residency or equivalent; E.C.F.M.G. or state licence. Knowledge of Spanish and experience in community settings desirable but not required. Address inquiries to Harris B. Peck, M.D., Director, Mental Health Service of Lincoln Hospital, 333 Southern Boulevard, Bronx, New York 10454. (H.7195)

ROYAL PERTH HOSPITAL

Western Australia

REGISTRAR (Neuropathology)

Applications are invited from suitably qualified medical practitioners for appointment to the above post. Applicants should be graduates of at least two years' standing. Possession of a higher qualification would be an advantage.

Duties: The appointee will be required to perform neuropathological autopsies, routine histopathology and to assist with postgraduate teaching programme of the neuropathology unit. The post offers basic experience in neuropathology which would be an advantage to those interested in neurology, neurosurgery and psychiatry, as well as general medicine.

The neuropathology unit is associated with teaching and research in neuropathology in the Department of Pathology in the University department of pathology. The department is recognized for membership of the College of Pathologists.

Salary: Within the range \$A5,262 to \$A6,400 per annum. Commencing point will be determined according to qualifications, experience. If "living-in" an amount of \$A650 per annum will be deducted from the above salary. Sea passage will be arranged. Further information regarding the hospital and the State of Western Australia may be obtained from the Agent General for Western Australia, Western Australia House, 1 Strand, London.

Applications addressed to the Medical Superintendent, giving details of age, qualifications, experience and the names and addresses of two professional referees.—V. J. Driscoll, Administrator. (H.741)

ST. LAWRENCE STATE HOSPITAL Ogdensburg, New York, U.S.A. 13669

Positions available for one hundred per cent "open door" psychiatric hospital on attractive site on St. Lawrence River in New York State only 60 miles from Ottawa, Canada. One year approved residence operative now. Three-year anticipatory. Arrangements have been made with the department of psychiatry of McGill University, Montreal, Canada, for theoretical and clinical instruction and training in three-year psychiatric residency programme. A.M.A. approval pending. Salary range for three years \$10,000, \$11,000 and \$12,000 for unlicensed physicians. Licensed physicians earn \$11,000, \$12,500, and \$14,000. Subpositions from \$20,000 to \$25,000, depending on qualifications. All of these rates expected to be increased. Write Director. (H.692)

THE GRIFFIN HOSPITAL Derby, Connecticut, U.S.A.

INTERNSHIPS

July 1, 1968, and January 1, 1969. Accredited 200-bed general hospital, 10 miles from Yale Medical Centre, 65 miles from New York City. Exchange Visitor Program. E.C.F.M.G. required. Stipend \$5,000 per year, plus room (apartment for married interns), uniforms and travel allowance up to \$600. (H.7389)

UNITED STATES HOSPITAL IN ships and residencies available July, 1968. University and non-university affiliated hospitals. Wide choice. Submit curriculum vitae to International Physicians Exchange, 1212 Portland Avenue, Rochester, New York 14621, U.S.A. Interviews will be conducted at later date. (H.578)

UNIVERSITY OF IFE, Nigeria

Applications are invited for posts of **(i) SENIOR MEDICAL OFFICER** and

(ii) MEDICAL OFFICER in the University Health Service. Applicants (male or female) must possess qualifications recognized by the Medical Council (U.K.) and the Nigerian Medical Council. Knowledge of tropical diseases of interest and experience in student health problems advantageous. Applicants for must have considerable clinical experience. Secondments considered. Salary (i) £27.5 per annum; (ii) in scale £N1,500 to £N2,400 per annum (£N1=£1 3s. 4d. sterling). Salary supplementation in range £300 to £510 per annum (sterling) in appropriate cases under British expatriate supplementations. Superannuation. Family passages; variable allowances; annual U.K. leave where applicable. Detailed applications (six copies naming three referees, by May 9, 1968) to: Inter-University Council, 33 Bedford Row, London W.C.1

Overseas—contd.

U.S.A.—ROTATING INTERNSHIPS

350-bed general hospital with fully approved three-year residencies in medicine and surgery. Training programme is university associated and supervised by full-time Education Director.
 E.F.M.G. certificate required.
 Stipend: \$495 per month; full maintenance.
 Rental allowance \$125 per month for married couples.
 Apply: Director of Medical Education, 14319 Detroit Avenue, Lakewood (E.7262) Cleveland, Ohio 44107.

VICTORIA. BRITISH COLUMBIA, CANADA

GENERAL PRACTICE RESIDENCY

at St. Joseph's Hospital
 A one-year training programme for physicians interested in general practice in a community hospital of 431 beds; accredited for junior intern training and residency training in general practice. Candidate must have had the equivalent of one year's junior rotating internship; training offered includes all four major medical departments and active emergency-out-patient service. Valuable experience for someone wishing introduction to medical practice in B.C.; programme very flexible. Out of hospital training in both specialist and general practitioner offices included. Salary currently \$400 per month, plus room and board. Position vacant any time after May 1, 1968. For further information please contact: Dr. J. MacD. Chairman of the Interns and Education Committee. (H.7048)

VICTORIA HOSPITAL
London, Ontario, Canada

CHIEF

Department of Diagnostic Radiology
 Applications are invited for the position of Chief of the Department of Radiology, Victoria Hospital, London, Ontario. This is one of the teaching hospitals of The University of Western Ontario, and comprises about 1,000 beds of which approximately 168 are in the adjacent Children's Hospital. There is at present a staff of six certified radiologists and up to five residents-in-training. Approximately 56,000 examinations were carried out during 1967 including 10,000 special procedures. Among other specialties there are neurosurgical and cardiac units.

Victoria Hospital is planning a centennial building which is expected to be completed in 1971. This will be primarily for the provision of new and expanded services, i.e., operating rooms, laboratories and expanded department of diagnostic radiology. The new department will be fully equipped.

The successful applicant will receive a teaching appointment with the Department of Diagnostic Radiology of The University of Western Ontario which will entail teaching the undergraduate and postgraduate levels. Research facilities are available.

Those interested should communicate with Dr. Hugh J. Bright, Medical Director, Victoria Hospital, London, Ontario, Canada, enclosing a curriculum vitae and the names of three referees. All communications will be treated on a confidential basis. (H.7225)

Wanted

PAKISTANI GRADUATE, 42, D.O. AND D.I.O. London, emigrating to Canada, experienced, registered in Nova Scotia, seeks training and help, family. Contact, giving details.—Box OV.251, B.M.J.

RECENTLY QUALIFIED DOCTOR (British) requires temporary post abroad/at sea, May/June.—Box OV.280, B.M.J.

DISCOUNT HOUSES

COCKADE CARPET COMPANY
 Ilford 3649

Carpet Specialists. 20% Discount. All grades and qualities. Direct quotations on introduction card. London/Manchester. Administrative Office: 36 York Road, Ilford, Essex. Free delivery.

CARPETS ONLY

As carpet specialists we are able to allow up to 33% discount on all leading makes of Axminsters, Wiltons, Orientals, etc. Showrooms with stocks and fitting service in most towns throughout Britain.
 Write or phone for introduction card to visit the showroom nearest your home or send details for our quotation. Free delivery. Administrative Office: Cordova Carpets, 3 Brooks Road, Formby, Nr. Liverpool. Tel.: Formby 4839.

UP TO 25% DISCOUNT on SEWING MACHINES & all makes TYPEWRITERS

Personal callers welcome
 Open all day Saturday
 Mail order enquiries invited
 Prompt delivery in U.K.

ENTERPRISE SEWING MACHINES LTD

160 Manor Park Rd., Willesden, London, N.W.10.
 Tel. 01-965 3316-1226. Also: Surrey (Camberley 24382).

UP TO 25% DISCOUNT on EVERYTHING ELECTRICAL & PHOTOGRAPHIC etc.

Radio, T.V., Cameras, Projectors, Furniture, Bedding, Carpets, Gas Appliances, Cookers, Lawn mowers, Fridges, Heaters, Bicycles, etc.
 TOP CONSUMER SERVICES LTD., 83 Parkway, Ruislip Manor, Middx. Ruislip 34502-34684. Also Willesden, London 01-965 3316/1226. Surrey Camberley 24382 & 26035.

ALL MAKES—FULL GUARANTEES

20% OFF CARPETS
 Showrooms: London and Provincial Centres or send S.A.E. and full details for estimate Delivery Free U.K.

20% off most Tape Recorders, Sewing Machines, Divan Beds, Port. Typewriters 17 1/2% off FURNITURE 15% off Hi-Fi Equipment 12 1/2% off Electric Heaters, Mixers, Radios, Cleaners, Toasters, Shavers. 10% off CARS, Vans, Washers, Fridges, Spin Dryers. 7 1/2% Electric Cookers.

20% OFF CAMERAS PROJECTORS LENSES BINOCULARS WATCHES

12 1/2% off FILMS—minimum orders £3 5% extra for film orders over £15 H.P. also interest-free credit

Send S.A.E. for details to: SPECIAL SALES SERVICE Room 203, 2nd Floor, Victoria House, Bloomsbury Square, W.C.1 Tel.: CHAncery 4038 and 2270 HOLborn 0540 Photographic

ONLY PERFECT GOODS SUPPLIED

SAVE Genuine Discount 20% BRANDED Furniture Carpets Divans Carpet Showroom Now Open Excellent Selection Open Monday-Friday All Day Saturday 9 a.m.-1 p.m. Saturday Afternoon-Sunday by Appointment TEN SEVENTY SUPPLIES LTD. (Direct Warehouse Company) 1070 Harrow Road, N.W.10 01-969 4964 and 01-969 6491/2

UP TO 30% DISCOUNT ON CARPETS

All makes available. British & Oriental. Fitted carpets are our speciality and quotations on request. London and Manchester showrooms. Free delivery. Apply for introduction card.—G. L. CARPET CO., 7 Lens Road, London E.7. GRAngeWood 5185.

BRITAIN'S FIRST SELF SERVICE POSTAL DISCOUNTS

WHY PAY RETAIL PRICES?

DIRECT WHOLESALE (MAIL ORDER) SUPPLIERS JOHN EVANS HOUSE, PHONE HENDON 5144 7 113 BRENT STREET, LONDON, N.W.4

SAVE UP TO 7/6 IN THE £1-0-0 (AVERAGE SAVING OF 20%) ON BRANDED CARPETS FURNITURE AND DIVANS. ALL ELECTRICAL AND PHOTOGRAPHIC GOODS TV • RADIO • HI FI • CURTAINS • SEWING MACHINES TYPEWRITERS • LAWN MOWERS • CAMPING GOODS GAS APPLIANCES • WALL PAPER • TOYS • PIANOS BICYCLES • CARS • VANS • CARAVANS • ETC. • ETC. CALLERS WELCOMED

PLEASE APPLY FOR FREE SELF-SERVICE LIST (S.A.E.) STATING GOODS AND MAKE REQUIRED.

FIRST FOR Dodson Bull CARPETS

UP TO 30% DISCOUNT Wiltons • Axminsters • Orientals • Tufted £200,000 Carpets on display In our London & Northern Showrooms ● All makes available with full Manufacturers' Guarantees. ● Free Delivery U.K. ● NO IMPERFECT GOODS SOLD ● Expert fitting service most areas Write stating requirements or for introduction to showrooms in most main cities Open 9.30 to 5.30 Mon. to Fri. 9 to 12 Sats.

DODSON-BULL CARPET CO LTD

2, 4 & 5, Little Britain, London EC1 (1 min St. Paul's) Tel: MON 7171 (10 lines) 83-89 Blackett St., Newcastle-upon-Tyne 1 Tel: 20321 or 21428 55-61, Lever St., Manchester, 1. Telephone: 061 236 3687/8/9.

COHAR 30% OFF CARPETS 25% OFF FURNITURE DISTRIBUTORS LTD. SAVING ON ALL LEADING MAKES • CARPETS CARRIAGE PAID U.K.

Expert fitting most areas Up to 22 1/2% Venetian Blinds, 15% Sewing Machines, 20% Electrical Appliances, 20% Washing Machines, 15% Refrigerators, 15% Typewriters, 12 1/2% Parquet Tiles, 15% Furs, 15% Tyres, 12 1/2% Outboard Motors and Boats, 10% Lawn Mowers, 17 1/2% Power Tools, 17 1/2% Radios, 15% Cutlery. Showrooms at London, Leicester, Sheffield, Bradford, Leeds, Hull, Middlesbrough, Manchester, Newcastle, Bristol, Huddersfield, Liverpool, Cardiff, Swansea, Aberdeen, Edinburgh, Plymouth, Bournemouth, Brighton, Glasgow, Dundee, Birmingham, Preston, Blackpool, Belfast, Nottingham, Huddersfield, Sevenoaks, Thorpe Bay, Ottery St. Mary, Camborne, Norwich, Lincoln, Coventry. Write stating requirements or for introduction

COHAR DISTRIBUTORS LTD. LIMITED

(Dept. 2), 16 Jacob's Well Mews, George Street, London W.1 (Mail Only), and 47 Oswald Street, Glasgow C.1, or phone Glasgow 041-221 2771. London 01-242 2345, Birmingham 021-643 8333, Manchester CENTRAL 2321, Cardiff 40404, Liverpool ROY 3232, Leeds 3-443, Newcastle 61-0666, Sheffield 2-6622.

HUGE DISCOUNTS

● CARPETS ● FURNITURE ● ELECTRICAL GOODS ● PHOTOGRAPHIC EQUIPMENT

● GAS APPLIANCES ● SEWING MACHINES ● TYPEWRITERS ● BIKES

Don't Buy until you have Our Price.

Ultra Furnishings Ltd., 372-4 Neasden Lane, N.W.10. 01-GLO 5361.

IN YOUR OWN INTEREST PLEASE COMPARE OUR

20% Discount on most makes of branded

UPHOLSTERY, DINING-ROOM & BEDROOM FURNITURE, KITCHEN FURNITURE & CURTAIN MATERIALS.

Telephone: 01-954-2704 or 01-904-3115 or write to: S. C. DISCOUNT SALES 21, Merryfield Gardens, Stanmore, Middlesex.

"QUALITY AND SERVICE" 20% TO 33% DISCOUNT ON FURNITURE & CARPETS! Free delivery Full After Sales Service STAFFORDS (Dept.) FURNISHERS 3 Horn Lane, London W.3. 01-992-6851

20% DISCOUNT for cash FURNITURE, BEDDING AND CARPETS

15% on Electrical Goods. 7 1/2% to 10% on Cookers (Gas and Electric), 15% on Fridges. All leading makes supplied. Members of medical profession are invited to visit our well-stocked showrooms. Three floors of furniture on display. No delivery charges anywhere. Hire purchase and credit terms available. No interest charges. Our discounts are the largest. Write for quotation.

MOLENS (HOUSE FURNISHERS) LIMITED

600 Lea Bridge Road, London E.10 LEY 9111 (Ansaphone Service). Open 9.30 to 5. Closed all day Thursday.

VISIT KENROY LTD., EXPORT WHOLESALE SPECIALISTS

Refrigerators, Cookers, Air Conditioners. All leading makes of Electrical, Radio, and Housewares. Ask for leaflets.

152/297 Upper St., LONDON N.1. Can. 6671.

WATCHES & JEWELLERY

25% DISCOUNT

LESLIE DAVIS LTD 266 OXFORD STREET, W.1

Between Oxford Circus and John Lewis Discounts available this branch only 10% DISCOUNT ON LIGHTERS, COMPACTS, PENS & PENCILS No Discounts allowed on Omega watches. HOURS OF BUSINESS: 9.00—5.30 p.m., Thurs. 8 p.m., Sat. 1 p.m.

FOR PRIVILEGE CARD

Write or Phone 242-1178/9 14 St. Cross Street, Hatton Garden, E.C.1.

YOUR HOUSEHOLD BUDGET CAN GO FURTHER BY 10%

WITH ORBIT DISCOUNT SHOPPING

The FREE ORBIT Catalogue helps you cut your cost of living. The FREE ORBIT Catalogue offers you 600 beautifully illustrated pages (mostly in full colour) of top-quality merchandise. The FREE ORBIT Catalogue lets you shop at home in private without anyone to bother you. The FREE ORBIT Catalogue gives you big discounts — and if you want it there are credit terms available. What a comfortable way to save money!

Send to: ORBIT PERSONAL SHOPPING SERVICE, (Dept. 193) P.O. Box No. 122, Television House, Mount Street, MANCHESTER 2.

Discount Houses—contd.

G.F. ELECTRICAL
01-733-4576

342 Coldharbour Lane, Brixton, S.W.9

20% typewriters, 15% sewing machines, tape recorders, radio, photographic, 12% other goods. Discounts over the full retail price. Home and Export.

UP TO 33% DISCOUNT ALL ELECTRICALS. Export and Local. Fin Company Ltd., 26 Widgate Street, London E.1. 01-247 1888/9.

AZAT OFFER YOU BEST TERMS
UP TO 30% DISCOUNT ALL
ELECTRIC GOODS

Refrigerators, Cookers, Air conditioners, Washers, Radiograms, Tape Recorders, Typewriters, Cameras, and lots more. Specialists in personal export to Pakistan and India. AZAT (LONDON) LTD., 3 Tottenham Street, W.1. Phone 01-580 8710/4124

SHOP AT ASIA TRAVEL
AND SHOPPING CENTRE

All Electrical Goods, Washing Machines, Air-conditioners, Refrigerators, Cameras, Revolvers. Offer generous discount at wholesale prices. Tax free for Export. SPECIAL FLIGHTS TO BOMBAY, DELHI, KARACHI. 7 Artillery Lane, London E.1. Tel.: 01-247 6441 and 3404.

—SPECIALIST JOURNALS—

JOURNAL OF MEDICAL GENETICS
Quarterly
Annual Subscription, Inland £3 3s.
Overseas £3 10s. (\$10.00)BRITISH JOURNAL OF VENEREAL
DISEASES
Quarterly
Annual Subscription, Inland £3 3s.
Overseas £3 10s. (\$10.00)BRITISH JOURNAL OF INDUSTRIAL
MEDICINE
Quarterly
Annual Subscription, Inland £3 3s.
Overseas £3 10s. (\$10.00)BRITISH JOURNAL OF PREVENTIVE
AND SOCIAL MEDICINE
Quarterly
Annual Subscription, Inland £3 3s.
Overseas £3 10s. (\$10.00)MEDICAL AND BIOLOGICAL
ILLUSTRATION
Quarterly
Annual Subscription, Inland £3 3s.
Overseas £3 10s. (\$10.00)BRITISH JOURNAL OF MEDICAL
EDUCATION
Quarterly
Annual Subscription, Inland £3 3s.
Overseas £3 10s. (\$10.00)CARDIOVASCULAR RESEARCH
Quarterly
Annual Subscription, Inland £3 3s.
Overseas £3 10s. (\$10.00)ANNALS OF THE RHEUMATIC
DISEASES
Six issues a year.
Annual Subscription, Inland £4 4s.
Overseas £4 15s. (\$14.00)GUT
Six issues a year.
Journal of the British Society of
Gastroenterology.
Annual Subscription, Inland £4 4s.
Overseas £4 15s. (\$14.00)OPHTHALMIC LITERATURE
Six issues and index yearly.
Annual Subscription, Inland £8 8s.
Overseas £9 (\$26.00)
Combined subscription for the two
ophthalmic journals, Inland £15
Overseas £16 (\$46.00)JOURNAL OF CLINICAL PATHOLOGY
Six issues a year.
Annual Subscription, Inland £4 4s.
Overseas £4 15s. (\$14.00)BRITISH HEART JOURNAL
Six issues a year.
Annual Subscription, Inland £4 4s.
Overseas £4 15s. (\$14.00)ABSTRACTS OF WORLD MEDICINE
Monthly
Annual Subscription, Inland and Overseas
£6 6s. (\$18.00)BRITISH JOURNAL OF
OPHTHALMOLOGY
Monthly
Annual Subscription, Inland £8 8s.
Overseas £9 (\$26.00)The Subscription Manager,
BRITISH MEDICAL JOURNAL
B.M.A. House, Tavistock Square,
London W.C.1.

NOTICES

FAMILY PLANNING
Confidential Postal ServiceAll requisites supplied by return
of post under plain sealed cover.
Write for discount price list, gift
voucher, and free sample offer.PREMIER LABORATORIES
LIMITED
(Dept. 111), 11 Black Lion Street,
BrightonPREGNANCY TESTS. RAPID AGGLU-
tination technique, 2 g. cervical cytology;
blood alcohol; haematology; toxicology;
drug testing. Welbeck Laboratories, 11 Park
Square West, N.W.1 (WELbeck 6559).

MATRONS

SOUTHPORT. OPPORTUNITY FOR
experienced and qualified Matron at South-
port, Lancs., where the Church of England
Children's Society is shortly opening a new
residential nursery for 35 children with a
play group for local children attached.
Single or married woman (with husband fol-
lowing own occupation) considered between
ages of 30 and 45 years. Separate flat avail-
able with accommodation for one child.
Communicant member C. of E. Pension-
able job. Church of England Children's
Society, Old Town Hall, Kennington Road,
London S.E.11.DISPENSERS,
SECRETARIESCOMPETENT G.P.'s RECEPTIONIST/
secretary required. Growing Kentish coun-
try town. Previous experience desirable, not
essential. Pleasant flat; small garden avail-
able if required.—Write, giving details: Box
NM.249, B.M.J.MEDICAL SECRETARIES URGENTLY
wanted for temporary and permanent work
at highest rates in London. Contact Alfred
Marks Bureau (Medical Secretaries), GRO
5881.

MISCELLANEOUS

PERSONAL

EMIGRATING? CONSULT THE EXPERTS
in overseas removal, packing and shipping.
John Mason, 127 High Street, Liverpool 15.
Tel. 051 CH1 3158. Estimates free anywhere."GHOST WRITER" AVAILABLE. SOME
striking tributes by medical clients.—Box
P.282, B.M.J.PAKISTANI DOCTORS. PAKISTANI IN-
surances earn British income-tax relief and
high Pakistan bonus.—Box P.409, B.M.J.TYPEWRITING — DUPLICATING —
Photocopying — Tapes, Electric machines.
Sybil Rang, 21 Heath Street, London N.W.3.
HAM 5329/0504.2 BMA VEHICLE REGISTRATION NO.
for sale. 1957 M.G. Magnette Varitone
optional. Offers after 6.30 p.m. please.
01-644-7319 (Sutton).

GARDENING

HARDY GERANIUMS (HERBACEOUS).
Thrive outdoors all year round. Never need
renewal. Rose, salmon, lilac, bluish. 48s.
dozen.—J. MacGregor, Rare Plant Special-
ist, Larkhall, Lanarkshire.

COMMERCIAL

BRASS, BRONZE, PLASTIC
NAMEPLATESSend size and lettering for free proof.—
Abbey Craftsmen, 4 Park Works, Kingsley,
Bordon, Hants. Tel Bordon 2091 (two
lines: S.T.D. dial OHA-03-2091). Repre-
sentatives in London area.NAMEPLATES, BRONZE, BRASS, PLAS-
tic, stainless steel. Illuminated signs, rubber
stamps. Austin Lucc, 59 College Road,
Harrow, Middx. Tel.: NL24326.

HOLIDAYS

NEW SELF-CONTAINED FLATS AND
caravan to let in Cardigan area.—Apply
S. Davies, Treffynnon, St. Dogmaels, Card-
igan.

HOTELS

BEMBRIDGE, ISLE OF WIGHT. ROYAL
SPITHEAD HOTEL. Ideal for family
holidays. Right on safe, sandy beach. Good
sailing, excellent cooking. Self-contained
suites available.—Write or phone Bembridge
282. Ashley Courtenay recommended.CORNWALL. PORTHELVEN, TYE ROCK
HOTEL. Adjoining beach. Sea views all
rooms. Good food. Pleasant company
assured. S.A.E. Brochure.—Ref./B.M.J.JITTLE SARK — CHANNEL ISLANDS.
Complete relaxation in remote part of
beautiful island. La Sablonnerie Hotel.
May to September. Ashley Courtenay
recommended. Sark 61.LODOR SWISS HOTEL, KESWICK.
Cumbria.*** Lakeland's leading luxury
hotel. 70 rooms, 50 private baths. Idyllic
situation, heated swimming pool, etc. Tele-
phone: Borrowdale 285.LONDON HOTELS ARE BEST RESERVED
through Hotac Hotel Accommodation
Service, 93 Baker Street, London W.1.
01-935 2555. Same-day confirmation.

CONSULTING ROOMS

AGENTS FOR CONSULTING ROOMS,
Flats and Houses in Harley Street and dis-
trict.—Ley Clark & Partners, 64 New Cav-
endish Street, W.1 (between Harley Street and
Wimpole Street). Telephone: Langham 1095.CAVENDISH SQUARE, W.1. FULLY
furnished rooms to let with all services and
use of private waiting room.—01-580 4172.CONSULTING ROOM NEAR HARLEY
Street. Receptionist. Constant hot water.
communal working room. No service charge.
£450 per annum inclusive.—Apply, actual
owners, The Howard de Walden Estate, 23
Queen Anne Street, W.1. Tel. 01-580 3163
(day).

HOUSES AND PROPERTY

The possibility of opening up a practice
is NOT implied by the appearance of an
advertisement under this heading.FREEHOLD HOUSE, NEAR GOLDERS
Green station. Eleven letting rooms, h. and
c., and self-contained flat. Parking, crazy-
paved, for 15 cars. £28,000.—Box M.278,
B.M.J.NURSING HOMES
FOR SALEBOURNEMOUTH AREA. HIGH CLASS
rest home for sale as going concern. Per-
manent patients. Income over £10,000 p.a.
Scope for increased income and conversion
to nursing home. £20,000 freehold.—Please
write Box M.281, B.M.J.

MIDDLESEX

Old People's Home for sale as going
concern. 10 patients' bdms. (regd. for
16. In an expensive res. dist. Spac.
det. prop. in immaculate con. Full G.F.
C.H. Well-furn. Close-carpeted, fully
equipped and staffed. Income over
£11,000 p.a. Freehold and goodwill
£22,500 to inc. val. contents. Full partic-
s. from Sole Agents: STACPOOLE
& CO. Tel.: 427 9762.

MOTOR CARS

NEW 1ST QUALITY BRITISH
TYRES
UP TO
30% OFF
MINIMUM 25% OFF ALL SIZES
We recommend you fit Firestone tyres

- Fully guaranteed
- Expert wheel balancing
- Free fitting
- Wide range remoulds

Write, call or 'phone R.M. TYRES, 149
Lewisham Way, New Cross, S.E.14, and
404 Evelyn Street, Deptford, S.E.8. Tel.:
01-692 2656 and 6344. Also 216 The Broadway,
Bexleyheath, Kent. Tel.: 01-304 0824.
546-548 London Road, Thornton Heath,
Croydon. Tel.: 01-684 8958. 132 High
Street, Barking, Essex. Tel.: 01-527 5643.
Open 8 to 6 Monday to Saturday (late night
Friday). Sunday (Lewisham Way only)
10 to 1.

B.M.A. GARAGE

Offer special advantageous rates on
Cars and Hire Purchase. Consult us,
the Specialists, for new or used Cars,
Any make supplied. First-class after
sales service. Write, phone or call—
G. J. Shaffer & Co. Ltd., B.M.A.
Garage, B.M.A. House, Tavistock
Square, London W.C.1. Tel.: 01-
387 6687.

CLASSIFIED ADVERTISING

The issue of April 20 closed for
press on Wednesday, April 10.

HOMES

CHEADLE ROYAL, CHEADLE
CHESHIRE (GATLEY 2231)Medical Superintendent:
W. V. Wadsworth, B.Sc., M.B., F.R.C.
D.P.M.
This excellent appointed hospital receives
all types of patients who are suffering from
psychological and senile illness. The
modern psychiatric treatments are available.
Special geriatric unit for mild and senile
patients.

FINCHLEY 5283

NORTHUMBERLAND HOUSE, N.3
A psychiatric nursing home. 1963
patients accepted. Moderate terms. Appl.
Resident Physician, 237 Ballards Lane.WYKE HOUSE,
ISLEWORTH, LONDONAn old-established home for the
individual care and comfort of
aged and other patients.
01-560 7000.

NURSING HOMES

ST. MARY'S HOUSE

St. Peter's Road, Seaford, Sussex
Home for the aged and infirm. Needs of
Priests and Religious cared for. Training
staff. Apply the Matron."ST. MONICA'S"
A HOME FOR THE MOTHER
AND HER BABYVoluntary aided. Ante- and post-
natal attention. Hospital or private confinements.
Trained staff always available to help and
advise on adoption or social problems.
Apply The Matron, 8 Dalton Drive, Kendal
Telephone Kendal 185.

INDEX TO ADVERTISERS

PUBLISHERS

Edward Arnold
Saunders

PHARMACEUTICAL

Allen & Hanburys Colour Front
Aplin & Barrett Art Fro
Beecham Research Laboratories
Bencard
Boots Pure Drug Co.
Burroughs Wellcome & Co.
Dista Products xiii & xiv
Duncan Flockhart & Evans xiv
Geigy (U.K.) xv
Glaxo Laboratories xi and Colour
Imperial Chemical Industries
London Rubber Industries
Eli Lilly & Co. vii, ix and Colour Front
May & Baker
Merck Sharp & Dohme xvi and Colour
Merrell National
Moore Medicinal Products xxvii
Organon Laboratories viii and xix
Parke Davis Colour (Inside Back Cover)
Pfizer
Reckitt & Sons
G. D. Searle & Co. Colour Back
Stafford Miller
Wm. R. Warner & Co.
John Wyeth & Bro.
Zyma (U.K.) xvi

MEDICAL AND SURGICAL

Spencer Banbury
Talley Surgical Instruments

MISCELLANEOUS

British Medical Association .. xxvii and
Headquarter and General Supplies
Medical Insurance Agency
A.A. Supply Co.

PHARMACEUTICAL PRODUCTS

Readers are reminded that prescrip-
tion literature and clinical information are all
available from advertisers on request.

ARLEF 100 helps the arthritic to get a grip on things

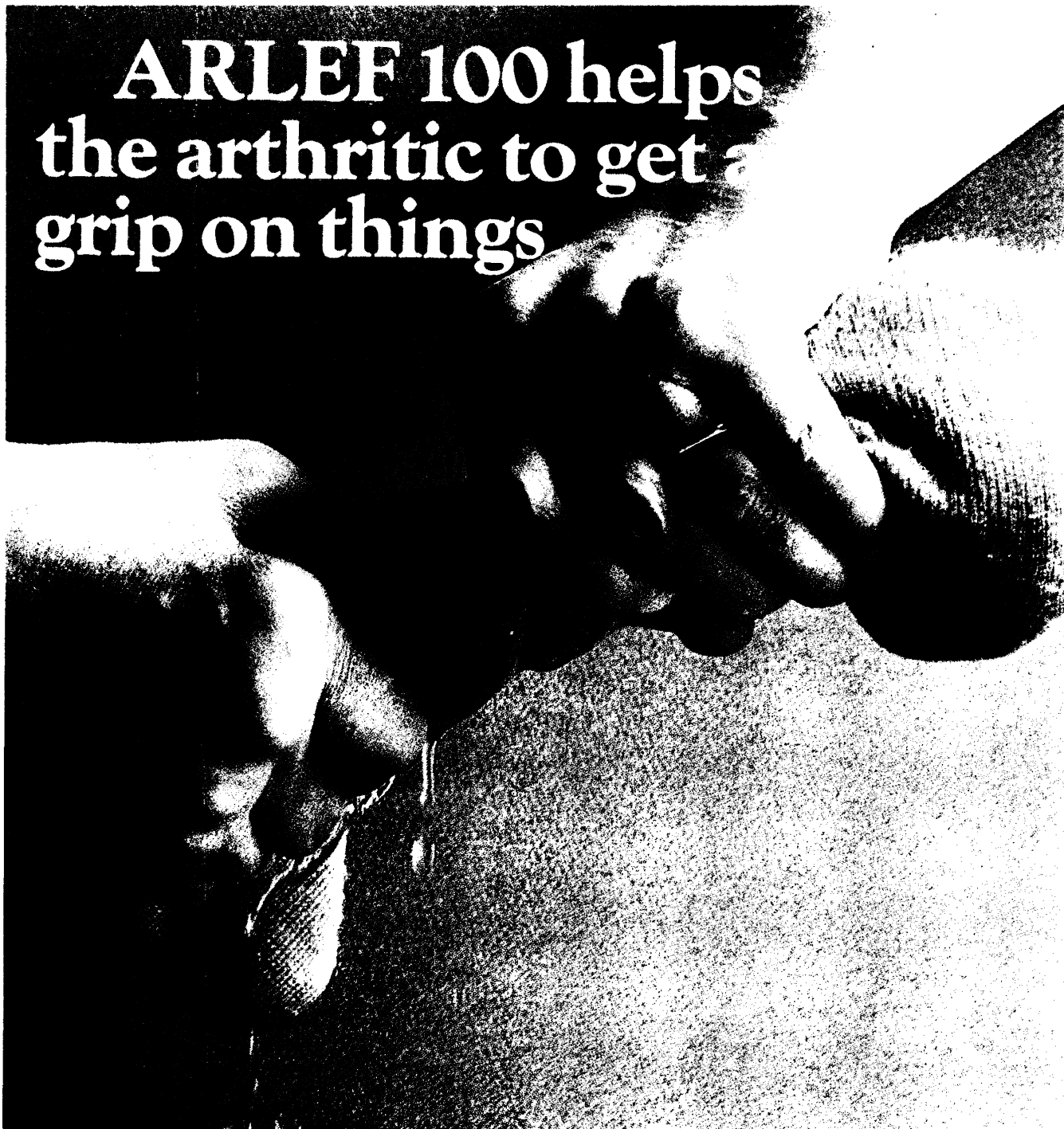

Arlef* 100 (flufenamic acid, Parke-Davis) is a new non-steroidal anti-inflammatory analgesic. Extensive controlled studies in patients with rheumatoid arthritis, osteoarthritis and other painful rheumatic conditions show that Arlef 100 significantly improves grip strength and relieves joint stiffness and pain. Since Arlef 100

is also generally well tolerated and appears to be free from serious toxic effects, the patient receiving Arlef 100 is more readily able to cope with normal daily activities.

Arlef 100 is available in Kapseals* containing 100mg. flufenamic acid in containers of 50 & 250. Further information will be supplied on request.

ARLEF 100

the new non-steroidal anti-inflammatory analgesic

*Trade mark

PARKE-DAVIS HOUNSLOW · LONDON · TELEPHONE: 01-570 2361

Here's a case for low-cost Betnovate

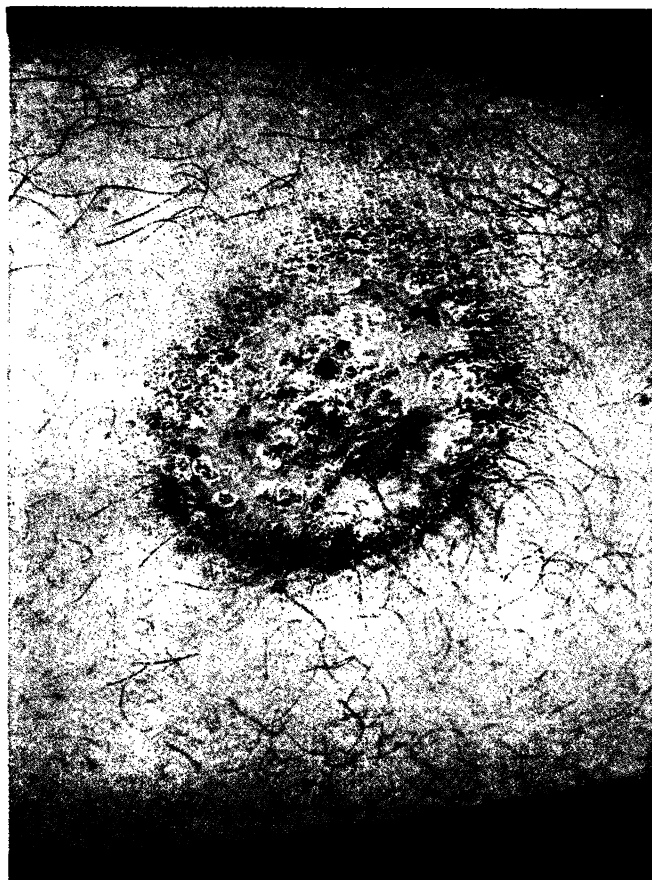

Leg lesion in discoid eczema of nine months' duration, treated unsuccessfully with hydrocortisone

Add rapid response and that means double economy



Complete clearance after two weeks' treatment with Betnovate Ointment under occlusion

For your detailed reading

Betnovate, Betnovate-N and Betnovate-C skin preparations

Betamethasone 17-valerate with or without neomycin or chionoform for dermatological use

Presentation

All preparations contain 0.1% betamethasone as 17-valerate:

Betnovate Ointment: 15 and 30 gram tubes

Betnovate Cream: 15 and 30 gram tubes

Betnovate Lotion: 20 ml bottle

Betnovate Scalp Application: 30 gram plastic squeeze bottle with 3% chionoform:

Betnovate-C Ointment: 15 and 30 gram tubes

Betnovate-C Cream: 15 and 30 gram tubes

or with 0.5% neomycin sulphate:

Betnovate-N Ointment: 15 and 30 gram tubes

Betnovate-N Cream: 15 and 30 gram tubes

Betnovate-N Lotion: 20 ml bottle

Betnovate-N Tulle*: tin of 10 pieces (4 in x 4 in)

Advantages

In the skin-blanching test¹ Betnovate (betamethasone 17-valerate) was shown to be the most potent of a long series of corticosteroids put to test.² The validity of this screening test has been confirmed by clinical experience indicating that Betnovate is therapeutically more effective than the other topical corticosteroids in the majority of cases.³

Indications

Betnovate produces a remarkably rapid and profound response in inflammatory dermatoses which normally respond to topical corticosteroid therapy. It also makes possible effective topical therapy of more difficult conditions such as resistant psoriasis, hypertrophic lichen planus, lichen simplex chronicus and eczema of the hands. Clinical indications for use of Betnovate dermatological preparations include:

psoriasis; eczema — including atopic eczema, infantile eczema, Besnier's (flexural) prurigo, nummular (discoid) eczema, stasis eczema, otitis externa; *neurodermatoses* — including lichen simplex; *anal and vulval pruritus*; *seborrhoeic dermatitis*; *intertrigo*; *contact sensitivity reactions and allergies* — including insect bites; *sunburn*; *'prickly heat'*; *lichen planus*; *discoid lupus erythematosus*; *generalised erythrodermia*.

The preparations with neomycin should be used when bacterial infection is present or suspected. Similarly, the preparations containing chionoform can be used when bacterial or fungal infection is present or suspected.

Side effects

Corticosteroids should never be used in the presence of infection except in conjunction with effective chemotherapy. Usually the preparations are well tolerated. However, sensitisation phenomena have on very rare occasions been reported with the use of corticosteroid-containing preparations for local application. From existing reports it is difficult to determine whether or not the corticosteroid or other components were responsible. Neomycin, largely confined in its use to local application, has been reported to give rise to skin sensitisation. These occurrences, however, are rather uncommon and this antibiotic is probably one of the best tolerated when used for local application. It can be said to have a very low sensitising potential. If, by remote chance any indication of sensitisation occurs, application should be stopped immediately. When occlusive dressings are used on extensive areas, or for prolonged periods, it is desirable that, as with all topical corticosteroids, the possibility of systemic absorption should be considered.

Application

Ointment, Cream, Lotion and Scalp Application

A small quantity should be applied gently to the affected area once or twice daily until improvement occurs. It may then be possible to maintain progressive improvement using one application a day or less.

Tulle

Apply direct to the lesion and cover with an absorbent dressing if necessary.

Legal restriction

To be supplied on prescription only. (Therapeutic Substances Act: Part II).

References

1. *Arch. Dermatol.* (1962) **86**, 611.
2. *Arch. Dermatol.* (1964) **89**, 741.
3. *Lancet* (1964) **1**, 1177.

*Now prescribable on the Drug Tariff except in Northern Ireland and Scotland

Betnovate is a Glaxo trade mark
Detailed literature available on request



Glaxo Laboratories Ltd, Greenford, Middlesex