

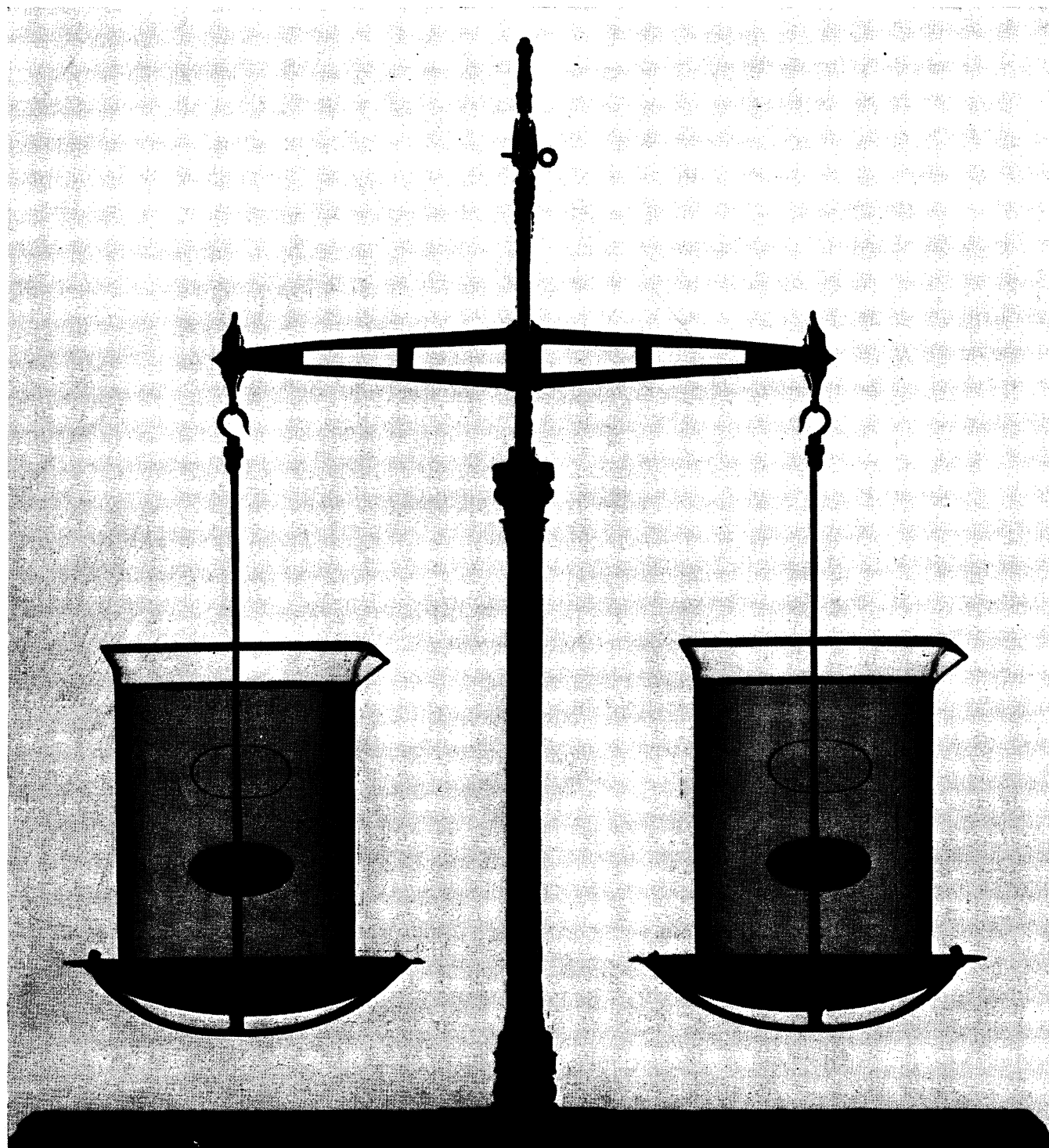

Service in the  
cause of medicine

**Hoechst Pharmaceuticals Limited**  
Hoechst House Kew Bridge Brentford



In the long-term treatment of mild oedema  
the quality of urine is of prime importance  
One short-acting diuretic produces a more normal urine  
with minimal disturbance of  
the overall electrolyte balance  
Its name is

**Lasix<sup>®</sup>**



## Best for British women

### New Feminor 21—Specially formulated for efficient conception control

The dose of oestrogen required for consistent inhibition of ovulation shows individual and racial differences. For British women the best results have been obtained with 0.1 mg.\* Feminor 21 is thus the ideal formulation for them. To inhibit ovulation it employs 0.1 mg of an oestrogen (mestranol) alone for the first sixteen days—with the addition of a progestogen

(norethynodrel) for the last five days to establish a normal, secretory endometrium. Because the total amount of hormone taken is limited to that necessary for effective inhibition of ovulation there is minimum physiological disturbance. The sequential dosage establishes a very regular menstrual cycle with a marked reduction in side effects such as breakthrough bleeding, breast discomfort and weight gain. The 21-tablet regimen is simple to follow, and the new cosmetic-type pack is designed for ease and convenience.

Feminor 21 is presented in packs con-

taining three months supply. A pack containing one month's supply is also available. Each monthly course consists of 21 tablets: 16 pink tablets containing mestranol 0.1 mg, 5 white tablets containing mestranol 0.1 mg, norethynodrel 2.5 mg.

Basic NHS Cost: 15/- three month pack, (5/10d one month pack).

\* Brit med J 1967, 3, 627

Full prescribing information from:  
Medical Div, London Rubber Industries  
Ltd, Hall Lane, Chingford, London E4.

## New Feminor 21



# Break the threadworm life-cycle with single-dose Pripsen

Threadworms often infect families, one child can infect the others.

A single dose of Pripsen, taken by each member of the family, can eradicate threadworm infection. Pripsen treats the affected child and protects others against infection. As a precaution against possible re-infection a second dose of Pripsen should be given after two weeks.

Pripsen (piperazine phosphate and standardized senna) is also effective against roundworms.

Tube of 10G (one full dose). Tins of 80G (dose measure enclosed).  
*Pripsen can be mixed with milk or water.*

## PRIPSEN

single-dose anthelmintic

Westminster Laboratories Limited, Hull, Yorks.



*"Sweet childish days  
that were as long as twenty  
days are now."*

(Wordsworth)

Well, things may look a little different from Charlie's end.

To him, childhood probably seems like a long, dark, tunnel with no end in sight. And the kind of childhood Charlie has should tell you something about the sort of man he's going to be.

There are lots of kids around like Charlie. (Last year we helped 90,000). Chances are they'll grow up to follow the example their parents are setting right now, unless somebody does something about it. That's one of our reasons for being—we try to break the mould.

We got to Charlie in time. He knows his parents' way isn't the only one. (So do they—now.) Please help us help the other 89,999.

## NSPCC

NATIONAL SOCIETY FOR THE  
PREVENTION OF CRUELTY TO CHILDREN  
ROOM 5P, 1, RIDING HOUSE ST., LONDON W.1.

We are an independent welfare service which relies entirely upon voluntary support.

## ADVERTISEMENTS

### PHARMACEUTICAL PRODUCTS

Readers are reminded that prescribers' literature and clinical information are always available from advertisers on request.

# VARICOSITY?



## She'll willingly take your advice if it means wearing fashionable Burson Lightweights

A woman's psychological need for fashion often makes her reluctant to accept your advice to wear elastic stockings. Burson Lightweights have been specially created to provide the answer.

Undetectable in wear, they are truly acceptable to the most fashion-conscious woman—yet are completely effective in relieving the pain and discomfort of a mild varicose condition and are approved by the N.H.S.

Made of alternating strands of strong, supple elastic with strands of sheer nylon, Burson Lightweights combine strength and resilience with stretch in **both** directions. Horizontal stretch eases the pressure of distended veins; vertical stretch aids the natural flow of blood

back to the heart. Available under N.H.S. (on the EC 10 form) in six normal stocking sizes scientifically adjusted to fit all leg shapes, they come in a pleasing shade.

Thus, in specifying Burson Lightweights when prescribing for mild varicosity, you will ensure your patient's relief from discomfort—whilst preserving her confidence and femininity.

# BURSON

the comprehensive range of elastic stockings for all degrees of varicosity

**KENDALL**

The Kendall Company (U.K.) Ltd.,  
Braunton, Devon



# BALANCED ANTACID TREATMENT

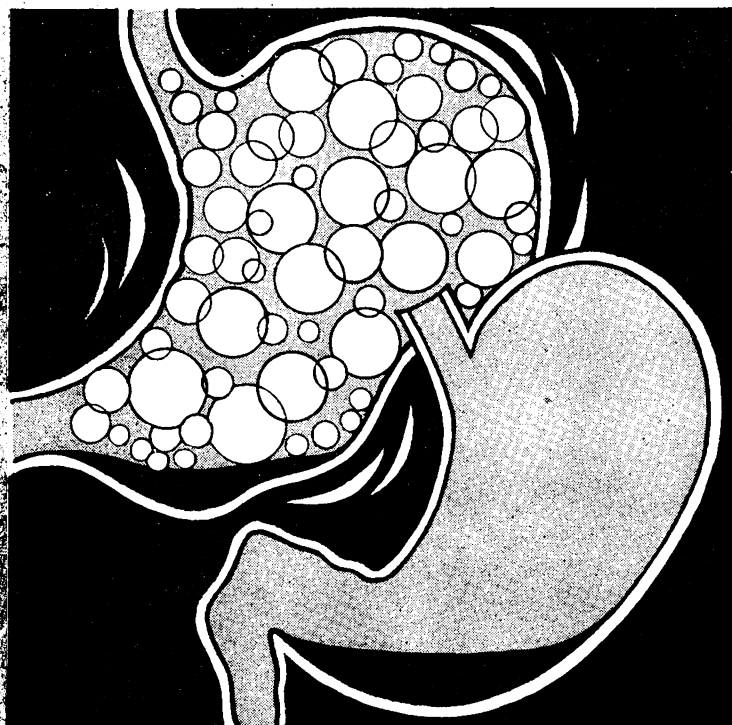

## Plus anti-flatulent properties

By its dual action, Diovol restores gastric acid balance, quickly dispels flatus and relieves the pain and discomfort of gastric distension. The silicone defoaming agent infiltrates the mucoid bubbles in the stomach, causes them to burst and release the imprisoned gas.

Diovol is NOT, therefore 'just another antacid' but represents a remarkable advance in the therapy of dyspepsia and peptic ulcer, and for the dispersion of wind post-operatively—particularly after abdominal surgery.

# DIOVOL

### Diovol tablets and suspension

## The Antacid with a Plus

Each tablet contains:—

Aluminium hydroxide and Magnesium carbonate co-dried gel	300mg.
Magnesium hydroxide	100mg.
Dimethylpolysiloxane	25mg.

Each 5ml of suspension contains:—

Aluminium hydroxide	200mg.
Magnesium hydroxide	200mg.
Dimethylpolysiloxane	25mg.
Spearmint flavoured.	



*Full information available on request*

**WALLACE LABORATORIES (Division of Carter-Wallace Ltd.)**

**FOLKESTONE, KENT**

*Manufacturers of the original meprobamate Miltown.*

KE814

# in hay fever daytime treatment with 'BANISTYL'



**'BANISTYL'**  
the "wide awake"  
antihistaminic

**One tablet three times daily effective  
in most cases**

**Little if any soporific effect**

**Well tolerated by patients of all ages**

'Banistyl' is generally well tolerated at the recommended dosage levels; side-effects are usually of a mild and transient nature. Somnolence is infrequent and generally not marked; when it does occur, it frequently subsides after the first few days of treatment or may be controlled by dosage adjustment. Other side-effects which have been reported and which are usually of little significance include nausea, epigastric pain, vertigo, diarrhoea and headache.

Although there is no evidence to suggest that 'Banistyl' is embryopathic, it is a sound medical principle to avoid, wherever possible, prescribing a new drug during the first three months of pregnancy.

Certain activities, including control of vehicles or machinery, should not be undertaken by a patient starting a course of 'Banistyl' until it is evident that the drug has no soporific or other central nervous system side-effects, or until any such effects have subsided.

'Banistyl' is supplied as tablets containing the equivalent of 20 mg. dimethothiazine (as mesylate).

References: *Practitioner*, **198**, 834, 1967.  
*Practitioner*, **198**, 711, 1967.  
*Br. J. Clin. Pract.*, **21**, 401, 1967.  
*Clin. Trials J.*, **4**, 781, 1967.

Detailed information is available on request.



'Banistyl' is a trade mark of the manufacturer,

**MAY & BAKER LTD DAGENHAM ESSEX**

**All months are  
Piriton months-  
but some  
more  
than others**

**PIRITON**  
Trade Mark

- combines effectiveness with freedom from drowsiness
- is well tolerated by all age groups and available in a wide range of dosage forms:

TABLETS—for routine therapy  
DUOLETS—for sustained therapy  
SYRUP—for paediatric use  
INJECTION—for parenteral therapy

Full information available on request

Piriton (chlorpheniramine maleate BP)  
and Duolets are Trade Marks of

**ALLEN & HANBURY LTD**  
**LONDON E2**

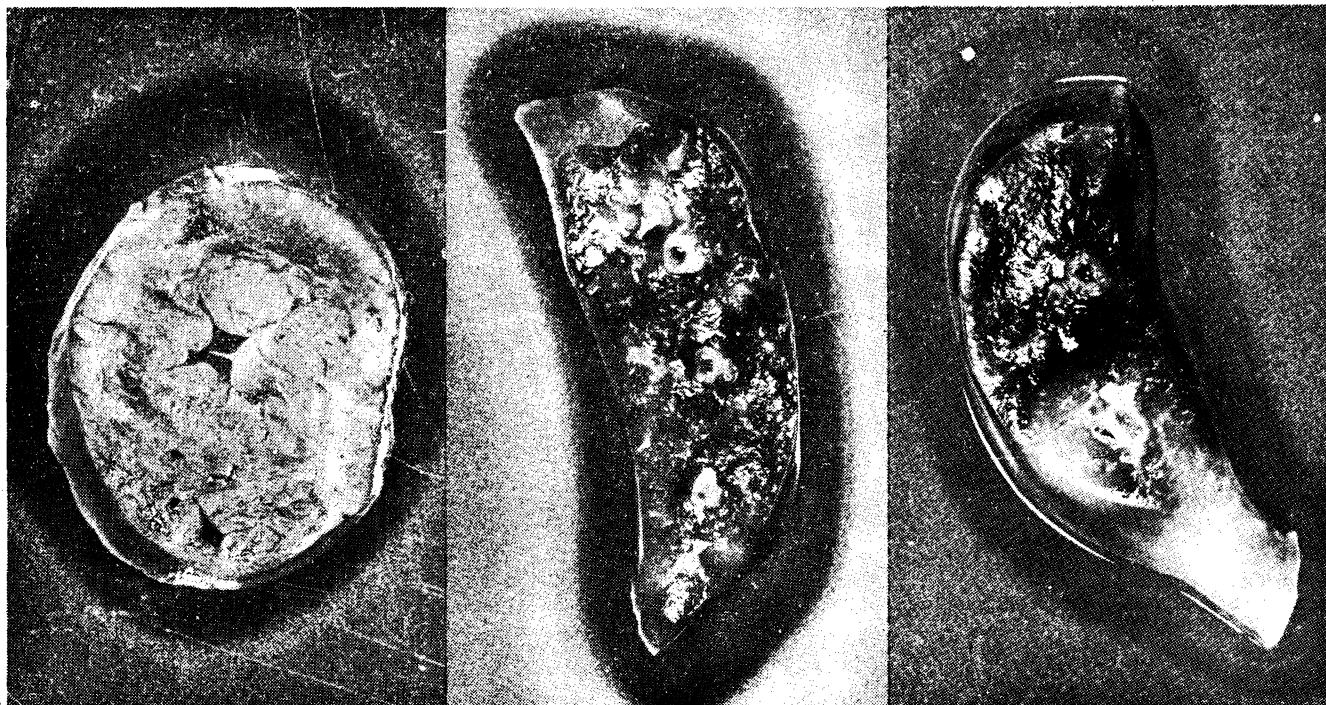

# a striking demonstration of Lincocin penetration

**Heart Tissue**Assay organism: *Streptococcus hæmolyticus***Lung tissue**Assay organism: *Staphylococcus aureus***Lung tissue**Assay organism: *Diplococcus pneumoniae*

Since antibiotic effectiveness is dependent upon concentration at the site of infection, it is obvious that antibiotic diffusion and tissue penetration are of supreme importance. The accompanying photographs of an experiment in animals demonstrate Lincocin's capacity in this respect.

A healthy dog weighing 9.5 kg. was injected intramuscularly with 25 mg./kg. of lincomycin hydrochloride (base equivalent). After 90 minutes tissue samples were excised and placed on Petri dishes in which the agar had previously been seeded with pathogenic strains of *Staphylococci*, *Streptococci* and *Pneumococci*, respectively. Following incubation these photographs were taken of the plates containing either heart or lung tissue. The clear zones show that within 90 minutes Lincocin had penetrated these tissues in concentrations sufficient to inhibit growth of the pathogenic inocula.

**Lincocin Capsules:** Each capsule contains lincomycin hydrochloride monohydrate equivalent to 500 mg. lincomycin base, in bottles of 12 and 100.

**Lincocin Sterile Solution:** In 2 ml. ampoules. Each 2 ml. contains lincomycin hydrochloride monohydrate equivalent to 600 mg. lincomycin base.

**Lincocin Syrup 250:** Each 5 cc. contains 250 mg. lincomycin (as lincomycin hydrochloride monohydrate), in bottles of 60 cc.

*Full product information available on request*

UPJOHN LIMITED • CRAWLEY • SUSSEX

6711 REGISTERED TRADEMARK  
LINCOCIN GB 4441.12



# Lincocin



*For the Vascular  
bottleneck  
problem*

# BRADILAN

*(Tetranicotinoylfructose)*

*Optimum Vasodilatation  
Increased Tolerance  
Sustained Activity*

**M P** Full information on request from  
**MOORE Medicinal Products Ltd** · Waverley House · Aberdeen

# Zōpla

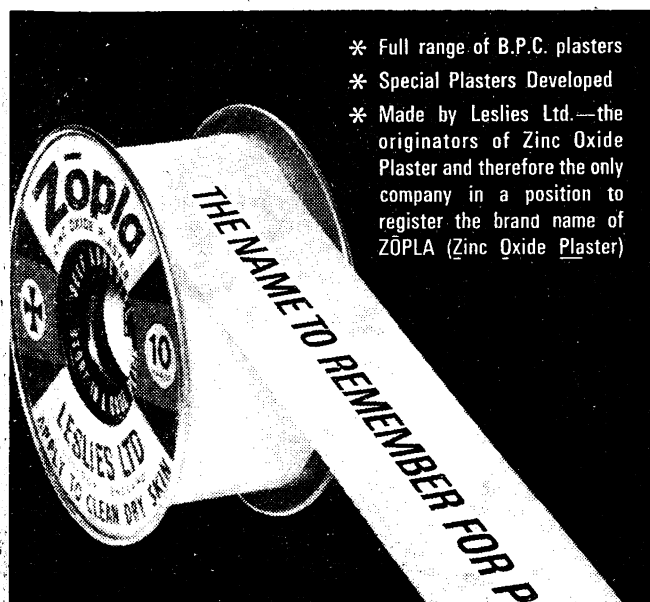

- \* Full range of B.P.C. plasters
- \* Special Plasters Developed
- \* Made by Leslie Ltd.—the originators of Zinc Oxide Plaster and therefore the only company in a position to register the brand name of ZŌPLA (Zinc Oxide Plaster)

Write for samples and further details  
**LESLIES LTD** Established 1823  
WALTHAMSTOW LONDON E.17.  
TEL: C1-527 1342

## WRIGHTS

### A SYNOPSIS OF ENDOCRINOLOGY AND METABOLISM

D. G. FERRIMAN and I. C. GILLILAND  
160 pp. 8 illus. June 1968 30s.

### LOGAN TURNER'S DISEASES OF NOSE, THROAT AND EAR

New 7th Edition J. P. STEWART  
600 pp. 277 illus. June 1968 70s.

### A SYNOPSIS OF INFECTIOUS AND TROPICAL DISEASES

A. W. WOODRUFF and S. BELL  
420 pp. July 1968 47s. 6d.

### THE MEDICAL ANNUAL 1968

Edited by SIR RONALD BODLEY SCOTT and R. MILNES WALKER  
700 pp. 160 illus. July 1968  
Before publication 57s. 6d. After publication 63s.

**JOHN WRIGHT & SONS LIMITED**  
Bristol 4, England



# Hydroderm

Regd Trademark

## simply treats 'skins'

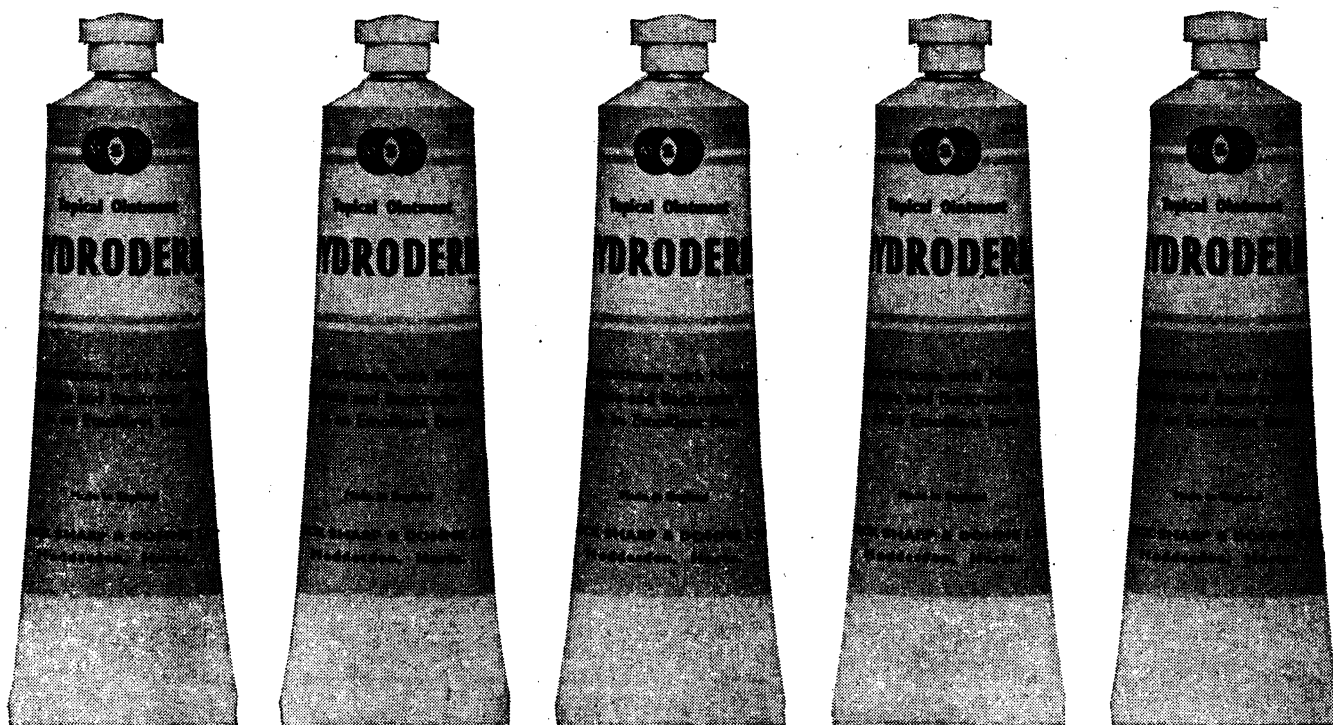

**one strength  
one base  
one ointment**

Many common skin conditions respond readily to 'Hydroderm' Ointment. 'Hydroderm' contains hydrocortisone to control the inflammation, and the topical antibiotics neomycin and bacitracin to counter susceptible infection.

Supplied as a one-strength, one-base formulation for easy prescribing, 'Hydroderm' provides the simple answer to many common skin conditions seen in general practice.

'Hydroderm' is supplied as an ointment containing, in each gram, 10 mg hydrocortisone, 5 mg neomycin sulphate and 1,000 units zinc bacitracin, in tubes of 5 G and 15 G.

Detailed information is available to physicians on request



Merck Sharp & Dohme Limited  
Hoddesdon, Hertfordshire  
Telephone, Hoddesdon 67123

# Hydroderm

Hydrocortisone, neomycin, bacitracin

## movement...

"Movement is the foundation of treatment for all relatively minor injuries, and is vital for all major injuries except insofar as it can interfere with the healing of damaged tissues . . . *Norgesic*, by relieving the pain of muscle spasm, allows this movement to take place without discomfort"

*Norgesic* quickly restores movement to painfully stiff muscles and provides rapid relief of pain in a wide range of painful muscular conditions where movement can make an important contribution to recovery. How? By the complementary actions of paracetamol and orphenadrine.

What difference does this make? Orphenadrine provides an action beyond the scope of a simple analgesic – relief of the painful and incapacitating muscle spasm that aggravates pain and delays recovery in most patients with a painful muscular condition<sup>1,2,3,4,5,6,7</sup>.

By both relieving pain and easing painfully stiff muscles *Norgesic* overcomes the limitations of other treatments which – because of their restricted action – seldom relieve pain fully, and do little to hasten recovery<sup>1</sup>.

Recovery is hastened with *Norgesic*. Of 251 patients with painful muscular conditions, nearly nine out of every ten recovered or were improved in only five days with *Norgesic*<sup>1</sup>. Six days was the average treatment time in another successful trial<sup>1</sup>, on 478 patients, where again nearly nine out of every ten gained uniformly good or fair relief of pain.

... the foundation of treatment

**Norgesic** "...should prove to be a most valuable drug in general practice where it is essential to avoid undue immobilization with its consequent loss of work"<sup>1</sup>

<sup>1</sup> *Brit. J. Clin. Pract.* (1967) 21:37. <sup>2</sup> *Medical Digest* (1965) 11:61. <sup>3</sup> *Practitioner* (1963) 191:660. <sup>4</sup> *Amer. Med. Ass.* (1960) 172:2039. <sup>5</sup> *Clin. Med.* (1962) 69:2245. <sup>6</sup> *Neurology* (1963) 13:26. <sup>7</sup> *Headache* (1961) 1:2.

Each tablet contains Orphenadrine Citrate B.P.C. 35 mg. and Paracetamol B.P. 450 mg. Dosage is two tablets three times daily. Side-effects: within the recommended dosage, undesirable side-effects are uncommon. Dry mouth, nausea, blurring of vision, dizziness, restlessness or drowsiness may however occur in some patients susceptible to the parasympatholytic action of orphenadrine. These symptoms disappear rapidly following reduction of dosage or withdrawal of treatment. Contraindications to *Norgesic* result from the parasympatholytic

type action of orphenadrine. *Norgesic* should not be given to patients with glaucoma, urinary retention (e.g. in prostatic hypertrophy or bladder neck obstruction) or myasthenia gravis. It should be used with caution in patients with tachycardia.

Basic NHS prices: 100 tablets 14/4; 500 tablets 71/-

*Norgesic* is a registered trade mark.

ADDITIONAL INFORMATION IS AVAILABLE ON REQUEST.

Riker Laboratories Loughborough Leicestershire.



# footloose and fungus free

That's your athlete's foot patients after they've used Tinaderm (tolnaftate). They like the swift relief it brings from burning, itching and discomfort—often within 48 hours—followed by rapid clearance of lesions. That's because Tinaderm penetrates the lesion to kill the fungus rather than just suppressing the symptoms. There are two economical-to-use Tinaderm preparations—cream and powder. Tinaderm Cream can be safely applied to raw areas and does not sting, stain or have an odour. Tinaderm Powder is particularly useful where perspiration is excessive. It should be sprinkled liberally into footwear, socks and stockings which may act as reservoirs of infection. Good reasons to prescribe Tinaderm—the topical antifungal that usually works even when others fail.

## Tinaderm

### Presentation

Tinaderm Cream: 15 gram tube

Tinaderm Powder: 50 gram sprinkler tin

Tinaderm preparations are manufactured and distributed by Glaxo Laboratories Ltd for Schering Corporation, USA.

Tinaderm is a trade mark

Detailed literature is available on request



Glaxo Laboratories Ltd  
Greenford, Middlesex

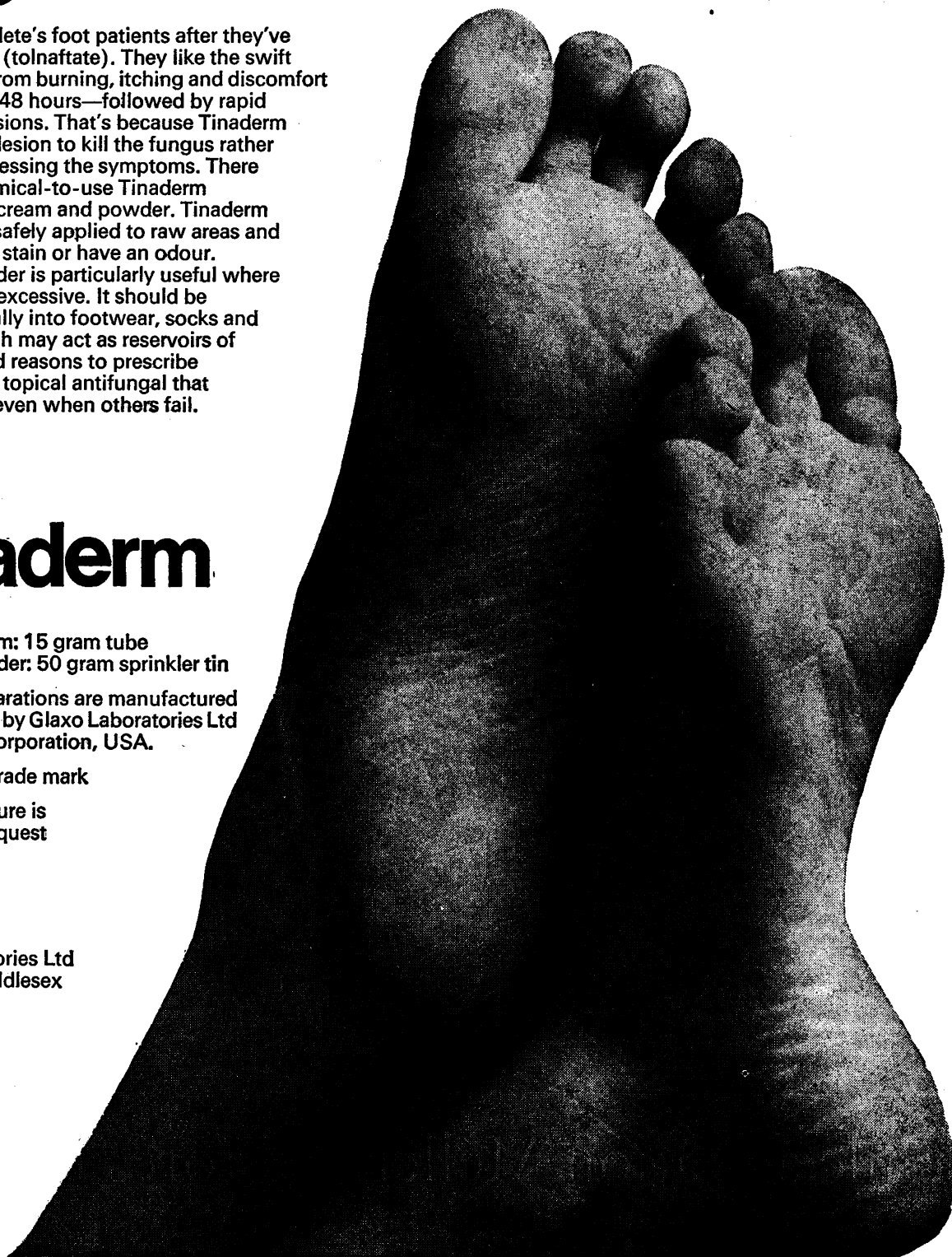



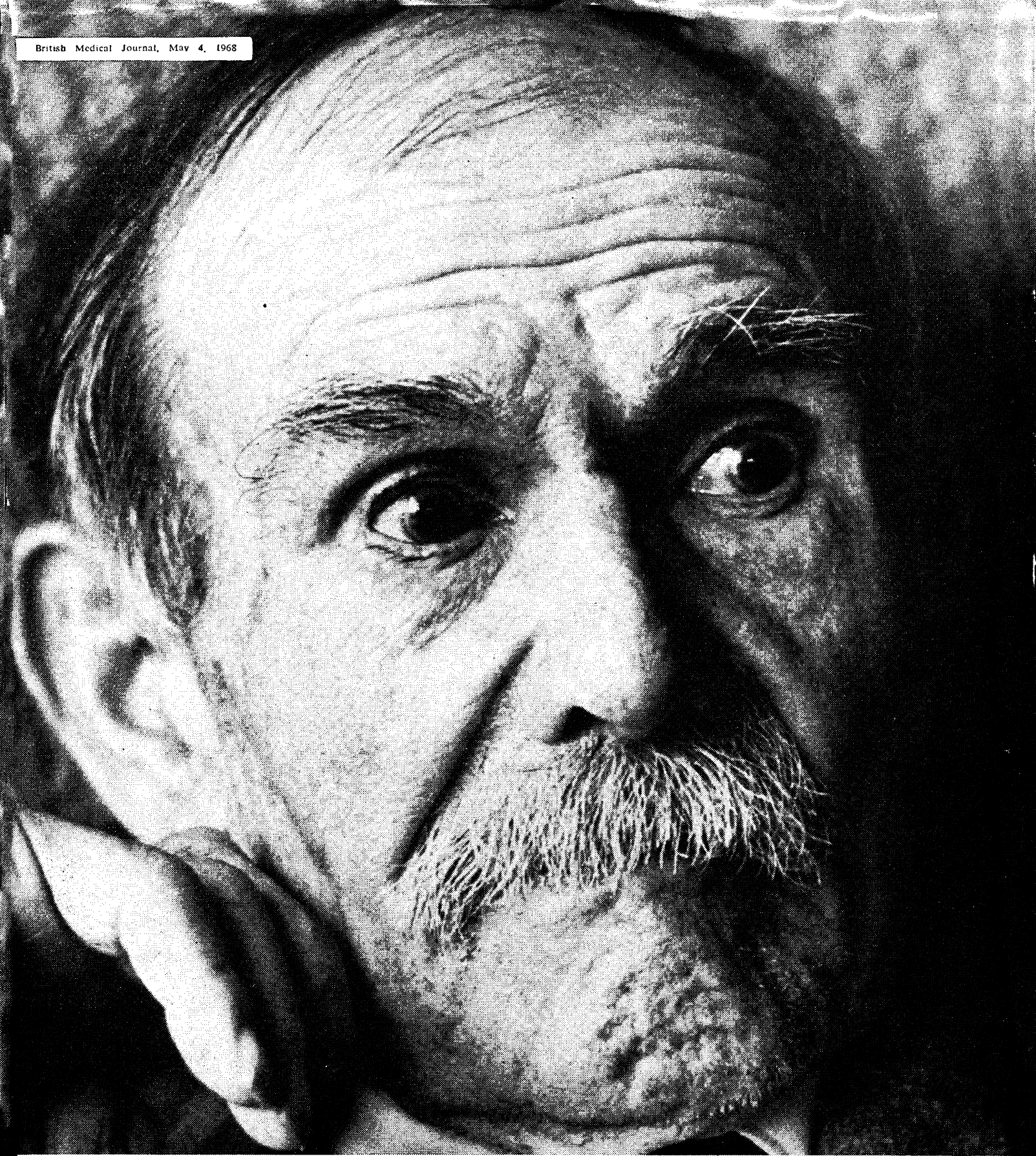

in senile agitation Melleril restores tranquillity

# Melleril Syrup

Containing 25 mg. thioridazine base in each 5 ml. teaspoonful.  
Also available: tablets of 25 mg. Thioridazine Hydrochloride B.P.  
Full prescribing information on request.

Sandoz Products Limited Sandoz House  
23 Great Castle Street London W1.



For the 'bug' that's going around...

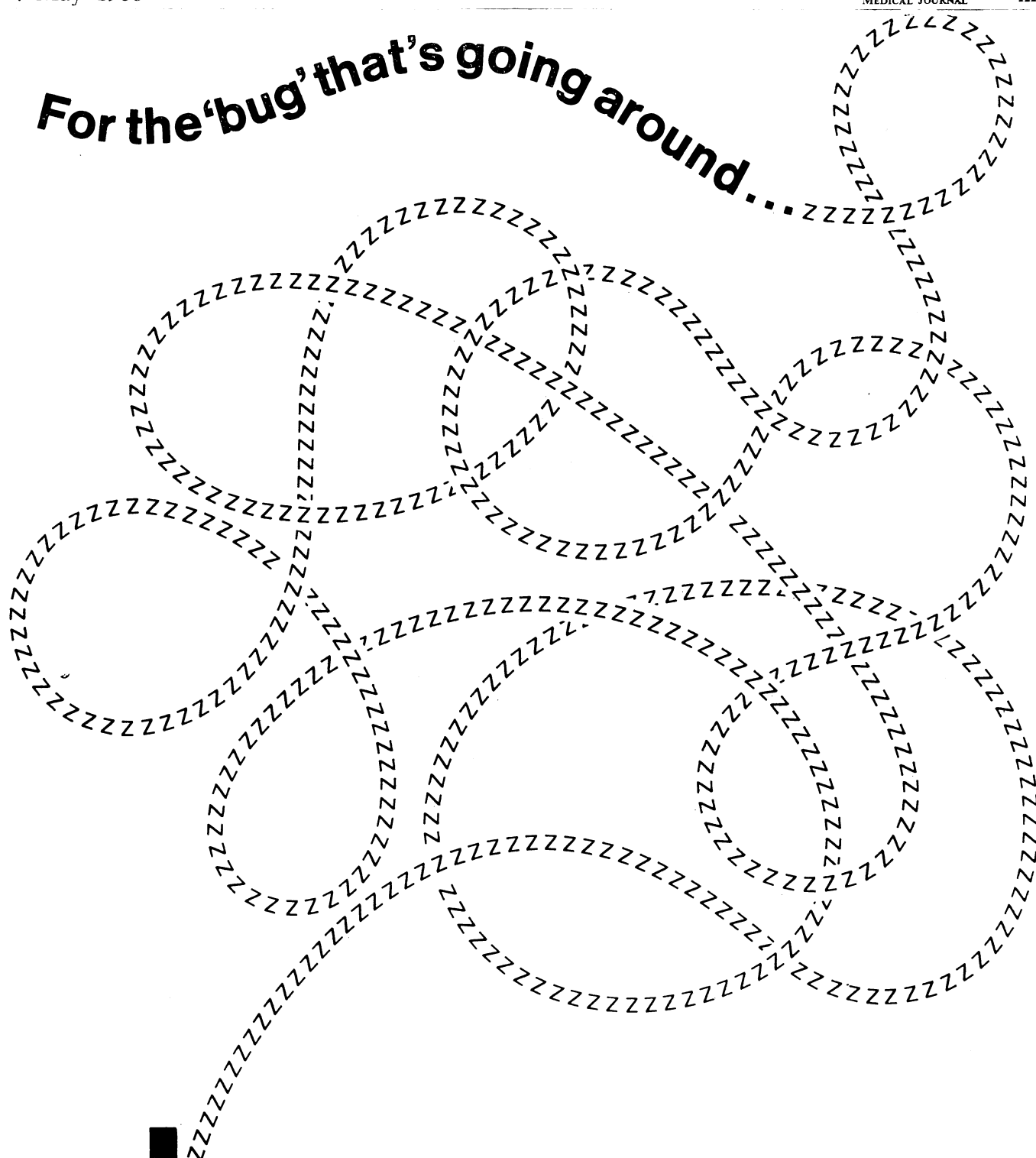

# Ivax

In diarrhoea of bacterial origin, Ivax means prompt relief.  
Ivax is a combination of sulphaguanidine, neomycin and kaolin,  
presented as a palatable liquid suitable for both adults and children.  
Ivax eradicates infecting organisms, adsorbs toxins,  
consolidates the stools and soothes irritated mucosa.

quickly controls diarrhoea





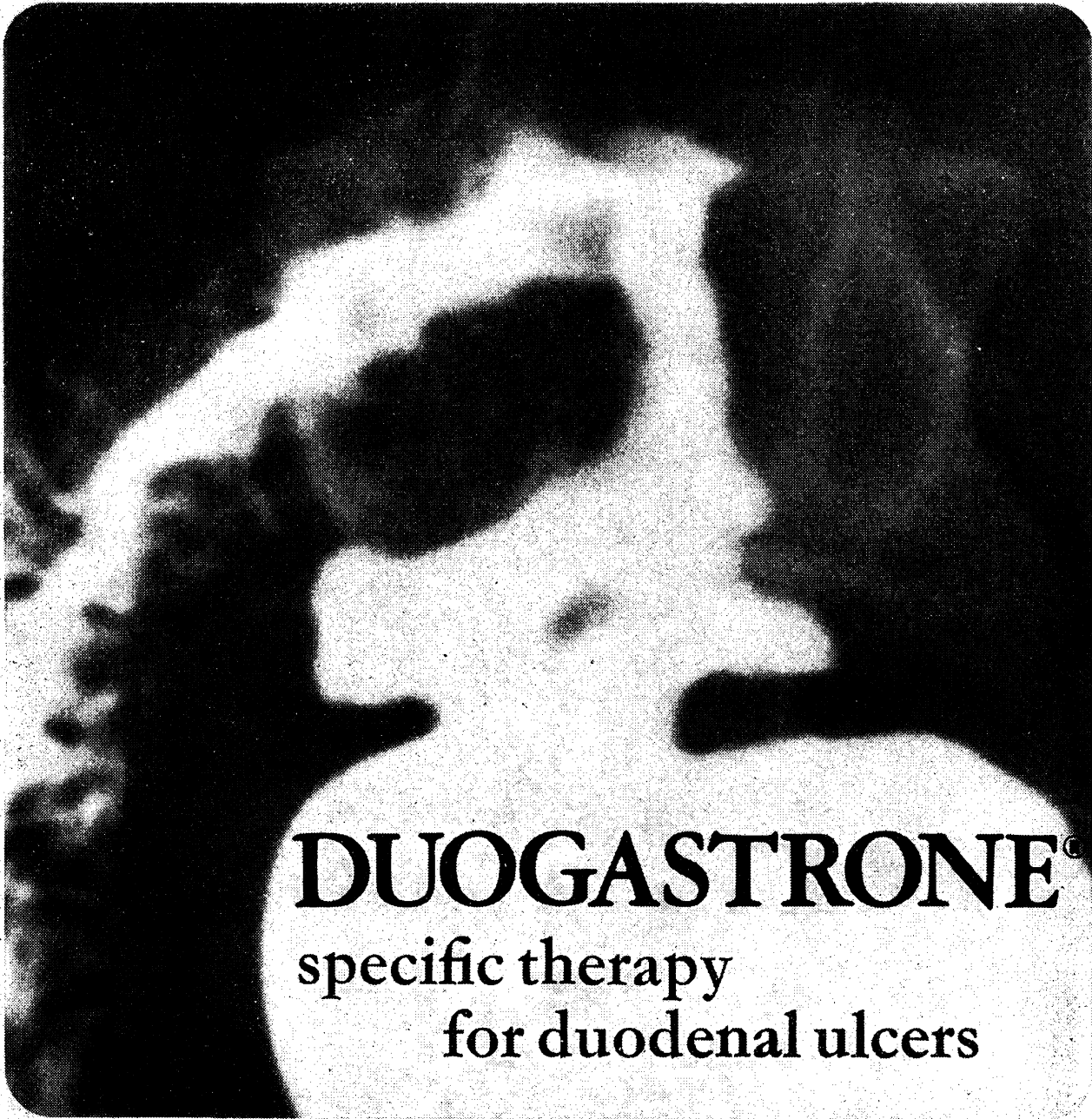

# DUOGASTRONE<sup>®</sup>

specific therapy  
for duodenal ulcers

## **Trials have shown** <sup>(1-2)</sup>

- \* radiological disappearance of ulcer crater
- \* relief of symptoms within a few days
- \* superiority over antacid or anticholinergic therapy
- \* patients can lead a normal life
- \* dietary restrictions are unnecessary
- \* even chronic cases, with a long history of symptoms, respond

Unique 'positioned release' capsules deliver the active ingredient (50 mg carbenoxolone sodium) into the duodenum.

**References:** 1 Practitioner 1967:199:109. 2 Symposium on Carbenoxolone Sodium, Butterworth, London, 1968



Full information available on request from

**Berk Pharmaceuticals Limited Godalming Surrey England**

® Regd. Trade Mark Biorex Laboratories Ltd., Pat. Nos. 843.



# PAIN

has many faces

... but for all conditions where relief of  
moderate to severe pain is required ...

## Paramol-118

Trade Mark

Each tablet of Paramol-118 contains:

Paracetamol BP 500 mg  
Dihydrocodeine bitartrate (DF 118) 10 mg

Paracetamol has analgesic and antipyretic actions similar to those of aspirin and is relatively free from side-effects.

Dihydrocodeine bitartrate (DF 118) has been widely used for a number of years as a powerful analgesic; it has no sedative or hypnotic properties.

Further details are available on request.



Made in England DUNCAN, FLOCKHART and EVANS Ltd LONDON E2

# THE EVIDENCE...

A recent article\* gives a guide to the choice of the appropriate oral contraceptive for the individual patient. The observation is made that potency cannot be inferred from milligram dosage. It is also stated that most of the side-effects experienced with oral contraceptives are related to the oestrogen/progestogen balance of the compound and it classifies Lyndiol 2.5 centrally between the most strongly progestogenic and the most strongly oestrogenic oral contraceptives. It is these facts which constitute the basis of Organon's claim that Lyndiol 2.5 is a truly low-dose oral contraceptive and is a truly well-balanced preparation.

\*'Today's Drugs'.  
Brit.med.J., 1, 690 (1968)

Further support for the suitability of Lyndiol 2.5 in the majority of patients comes from the first randomised double-blind crossover trial conducted on a number of oral contraceptives\*\*. The study, which made detailed comparisons between 4 leading oral contraceptives in 1673 cycles of therapy, and which confirmed that Lyndiol 2.5 has only minimal side-effects, is a further aid to the selection of a suitable oral contraceptive.

\*\*Acta Obst. Gynec. Scand.,  
46, Suppl. 8 (1967)

# THE CONCLUSION... LYNDIOL 2.5

Lyndiol 2.5 tablets contain 2.5mg lynestrenol and 0.075mg mestranol  
Wallets of 22 tablets (one month's supply). Full literature and samples on request.



ORGANON LABORATORIES LTD · CROWN HOUSE · MORDEN · SURREY

# What makes your antacid patients Prodexin patients?

**FAST RELIEF FROM  
DISCOMFORT—  
SUSTAINED ACTION**

PRODEXIN TABLETS WORK FAST to relieve the sharp and sudden pain of dyspepsia; relief begins within two minutes of placing the tablet on the tongue.

PRODEXIN TABLETS WORK STEADILY to relieve prolonged recurring pain in peptic ulceration or pregnancy heartburn. The antacid action of aluminium glycinate lasts for several hours and it has high buffering capacity, holding the pH of the gastric contents within the desirable 3 to 5 range.

The small, pleasant tasting Prodexin tablet can either be dissolved slowly in the mouth to simulate drip therapy or chewed for extra-rapid relief.

No significant side-effects have been encountered.

## PRODEXIN<sup>regd.</sup>

Full information is available on request.



**Bencard**

Brentford · England · Telephone: 01-560 5151



# The only sensible alternative to Haelan Ointment



(life size)

## ...Haelan Cream

When prescribing for steroid-responsive skin conditions your choice is simple. Both preparations offer strictly practical advantages:

-the proven steroid, *flurandrenolone*, in a sufficient concentration to obtain rapid response without undue risk of adverse

effects due to absorption.\*

- a 60 gramme tube, ensuring regular and adequate treatment without the need for repeat prescriptions.\*

\**Practitioner* 1967 198 813

'Haelan' (flurandrenolone 0.0125%) is presented in 60 G. tubes at a Basic NHS cost of 11/1.

## Haelan - a sensible advance in skin treatment



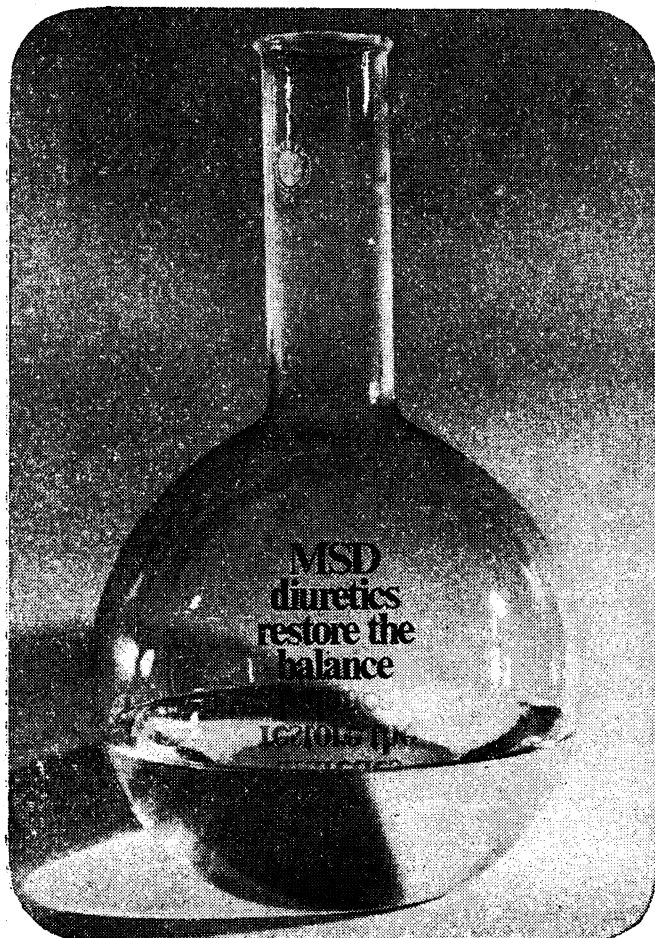
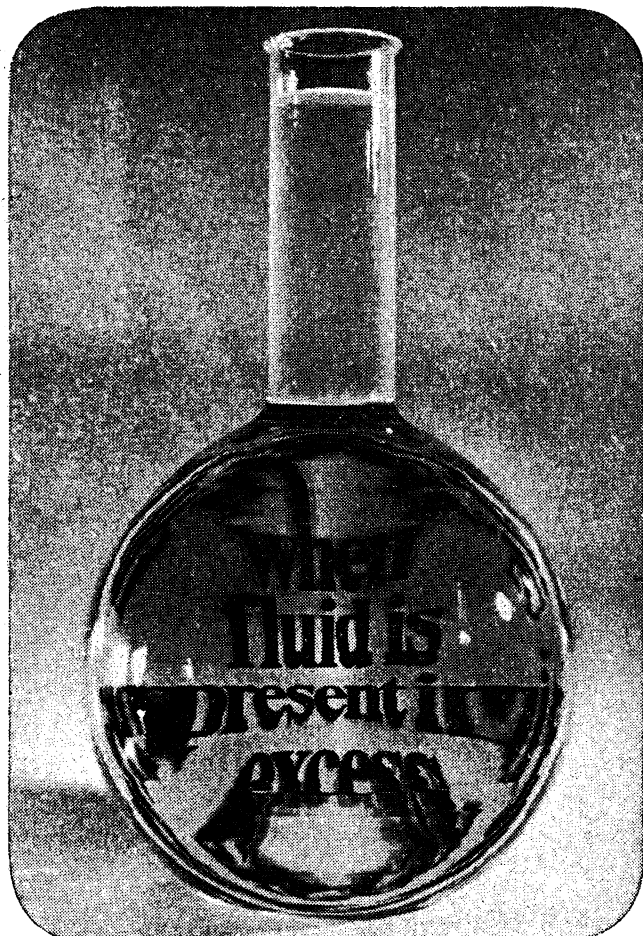

## 'Saluric' and 'HydroSaluric'

for the patient who needs a thiazide

'Saluric' (the original thiazide diuretic) is available as tablets containing 0.5 G chlorothiazide BP.

'HydroSaluric' as tablets containing 25 mg and 50 mg hydrochlorothiazide BP.

## 'HydroSaluric'-K

for the patient who needs a thiazide and a potassium supplement

Available as tablets containing 25 mg hydrochlorothiazide BP and 572 mg potassium chloride.

## 'Edecrin'

for the patient who needs a more powerful diuretic

Available as tablets containing 50 mg ethacrynic acid.

**Note** 'HydroSaluric'-K contains potassium chloride. Symptoms and signs which might indicate ulceration or obstruction of the small bowel in patients taking tablets or capsules containing potassium salts are indications for stopping treatment with such preparations immediately.

Detailed information on any MSD diuretic is available to physicians on request.

'Saluric', 'HydroSaluric', and 'Edecrin' are registered trademarks.



Merck Sharp & Dohme Limited  
Hoddesdon, Hertfordshire  
Telephone, Hoddesdon 67123



Just  
15 tablets  
got him  
back to  
work

Havapen<sup>\*</sup>  
(penamercillin, Wyeth)  
the reliable, 8 hourly penicillin G

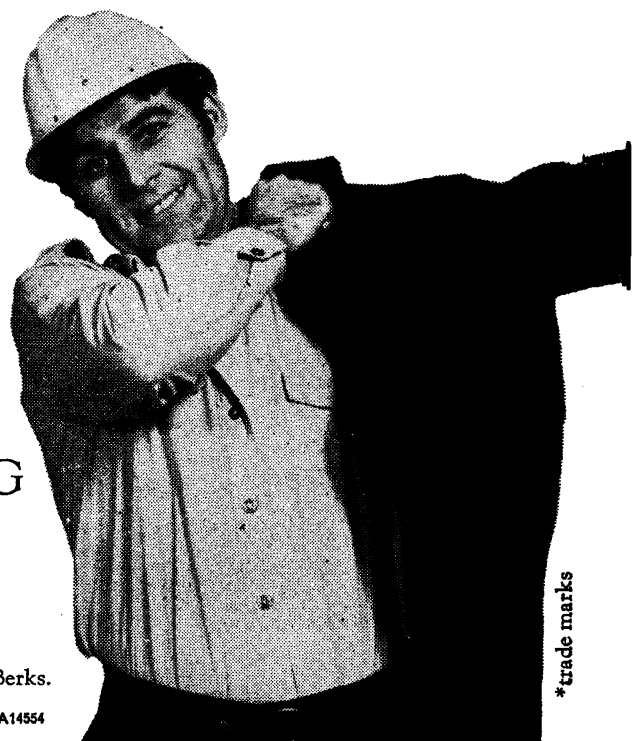

In a major comparative trial—involving 70 patients over a period of 2½ years—'Esbatal' controlled hypertension in up to 87 per cent of cases. Side effects were rare, tolerance was not a problem and toxicity was not seen. *Brit med J*, (1967), 4: 519

Compared with guanethidine and methyldopa 'Esbatal' was the treatment preferred by most patients. *Brit med J*, (1968), 1: 135.

Full information is available on request.

The blood pressure's fine  
and so is the patient on...

# 'Esbatal'

Bethanidine Sulphate

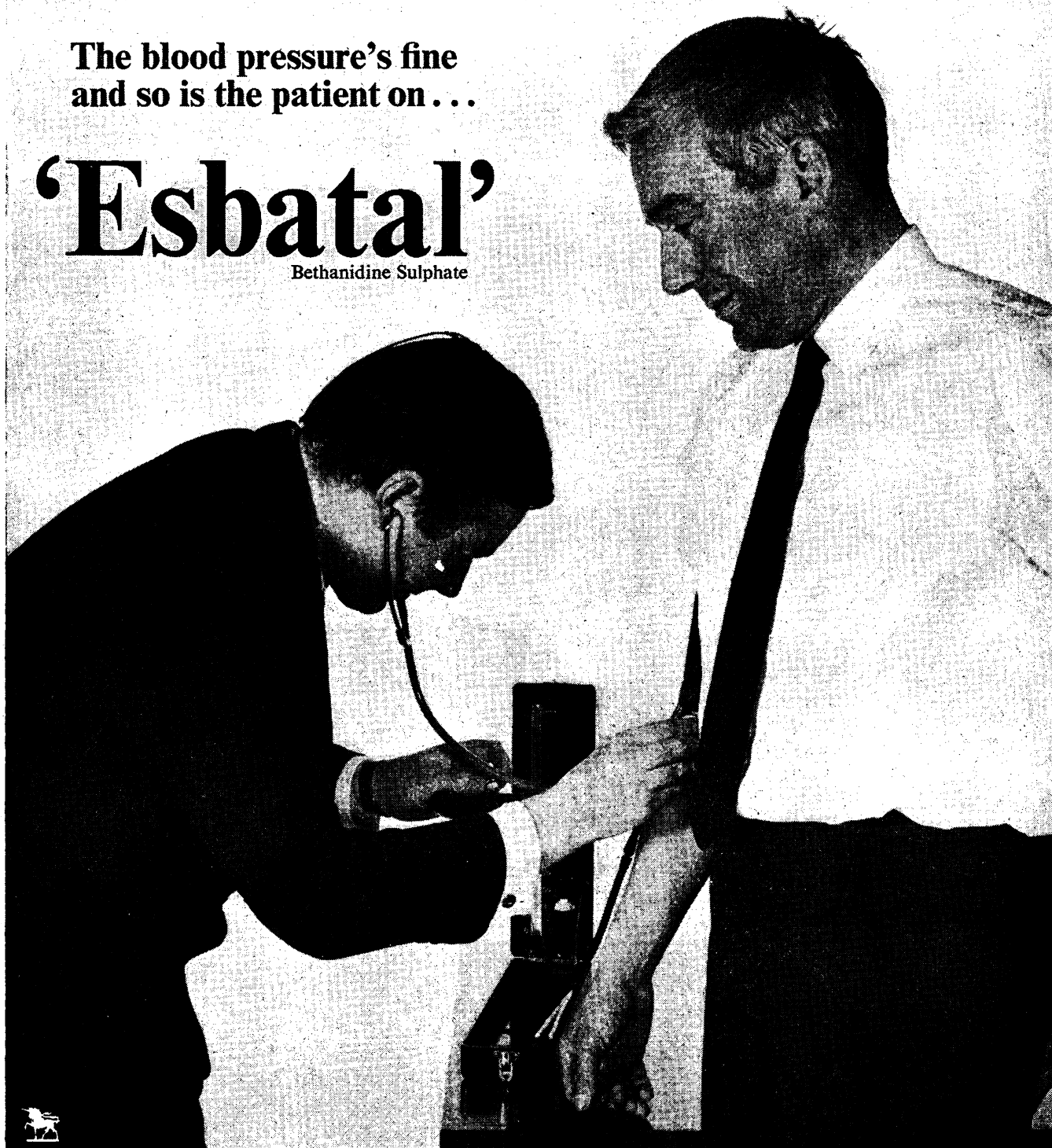

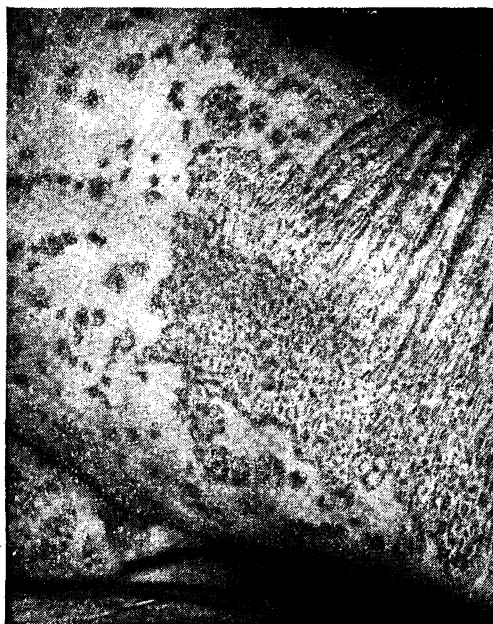

# 2 weeks

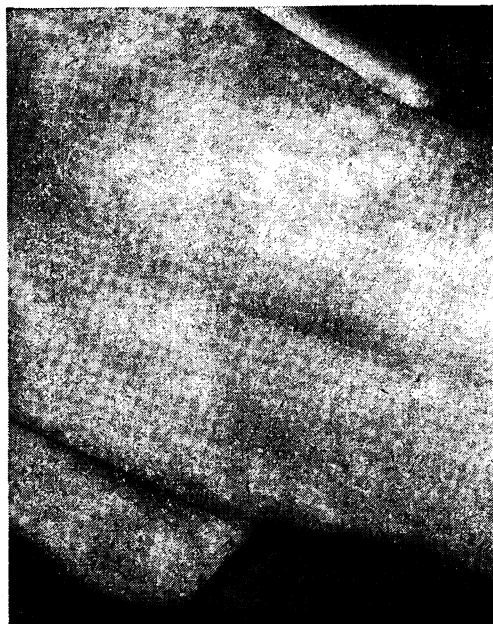

In the treatment of psoriasis, triacetoxanthracene has been shown to exhibit the healing properties of dithranol while displaying none of the side effects of burning or staining the skin. It therefore may be used by the patient in his own home without the fear that any harm will result if it accidentally comes in contact with normal skin.

"Dithranol (trihydroxyanthracene) is one of the most effective drugs in the treatment of psoriasis. Unfortunately it has two disadvantages — it may irritate the skin and even cause blistering and it stains both the skin and the patient's under-clothes and bed linen. Within the last few months a modification of dithranol — 1,8,9-triacetoxanthracene — has been developed which neither burns the skin nor stains clothes. It is now being marketed as Exolan paste"

*Pharmaceutical Journal* (1966) 2, 175

"Exolan is a recently developed synthetic derivation of dithranol. The active ingredient is preferentially liberated by hydrolysis on the surface of the psoriatic plaques. The molecule is so adapted that the staining and much of the irritant properties of dithranol are avoided with loss of only some of its potency . . . It may also be tolerated in cases where the psoriasis is too inflamed or acute for dithranol, or where staining makes it cosmetically unacceptable."

*British Medical Journal* (1966) 2, 993

"Patients known to be sensitive to dithranol were not treated with the new drug, but in one case such a patient was given triacetoxanthracene without any adverse reaction occurring"

*British Medical Journal* (1967) 1, 682

"After three weeks treatment with triacetoxanthracene paste there was an amazing clearance and he was able to roll up his sleeves for the first time for 25 years. After a further 3 weeks he was practically clear and better than he had been for 30 years."

*British Journal of Dermatology* (1967) 79, 491

**Psoriasis case history.** Male patient aged 72 years with widespread chronic psoriasis admitted to hospital 18th October, 1966.

Exolan Cream prescribed for application twice daily. Psoriasis practically clear; patient discharged 1st November, 1966.



*For the treatment  
of Psoriasis*

# Exolan DERMAL Cream

Active constituent 1:8:9 triacetoxanthracene 1%

# Exolan DERMAL Paste

Active constituent 1:8:9 triacetoxanthracene 3%

Exolan is the only specific treatment for Psoriasis which has been given an A.2. classification by the Standing Joint Committee on the Classification of Proprietary Preparations. (A.2.: "A preparation of a single therapeutically active drug which has been shown to the Committee's satisfaction to have an acceptable degree of efficacy in relation to its toxicity and therapeutic indications and which in the light of alternative available preparations can be recommended for use.") Exolan is entirely a product of British research.



**Dermal Laboratories Limited** 247 Gray's Inn Road, London WC1. Tel: 01-837 3070

# Pertofran<sup>®</sup>

# Geigy

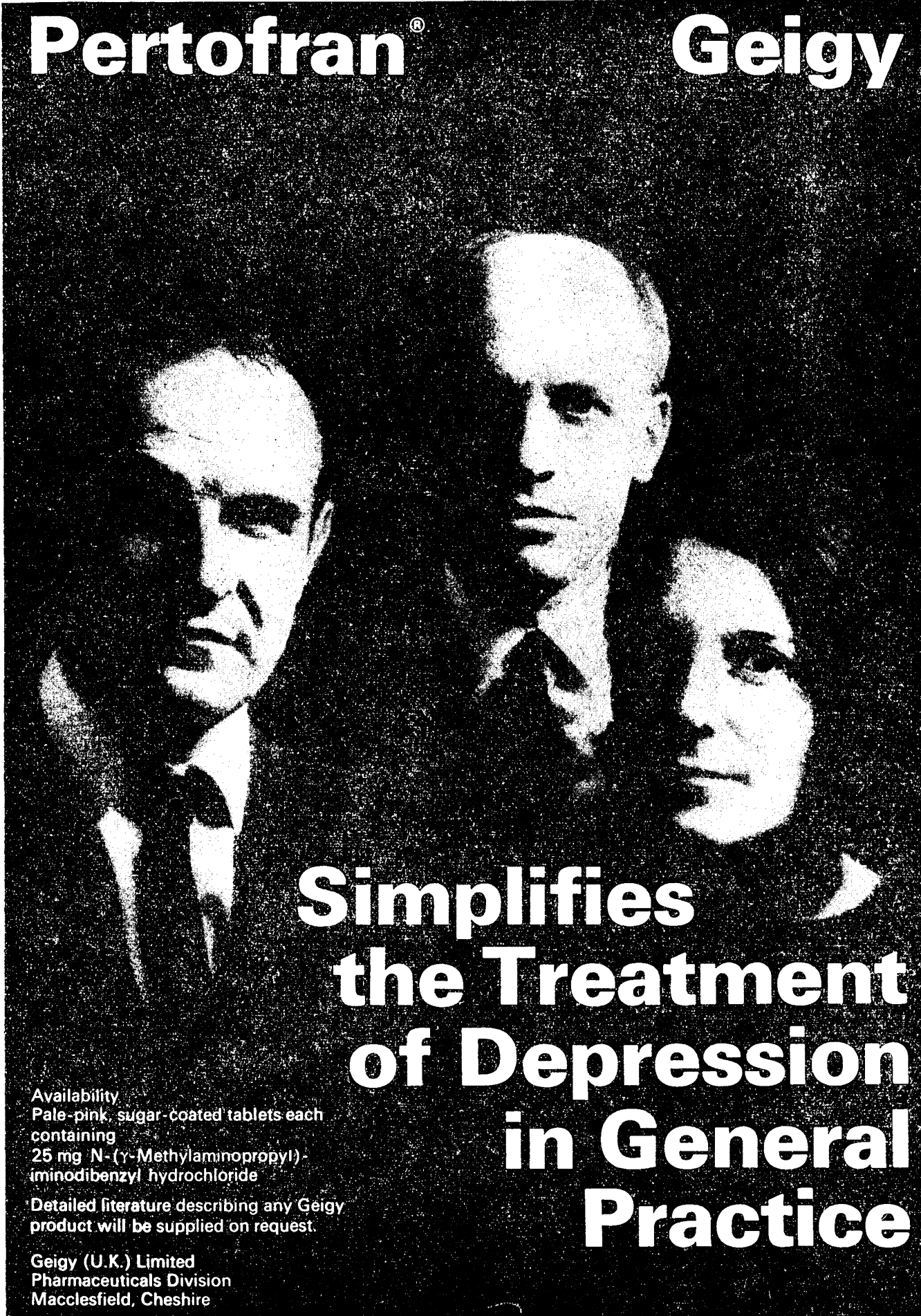

## Simplifies the Treatment of Depression in General Practice

Availability  
Pale-pink, sugar-coated tablets each  
containing  
25 mg N-( $\gamma$ -Methylaminopropyl)-  
iminodibenzyl hydrochloride

Detailed literature describing any Geigy  
product will be supplied on request.

Geigy (U.K.) Limited  
Pharmaceuticals Division  
Macclesfield, Cheshire





# Lestrebond Traction Kit

REGD.

Quick and simple to apply, efficient in use and easily removed without risk of damage to skin.

Lestrebond is for both balanced and fixed traction. Adhesion to the leg is obtained by means of a diachylon mass, which not only eliminates the risk of 'plaster reaction' but which is also removed easily from the leg without damage to the skin. Available in Kit Form, comprising:-

- \* Lestrebond Orthopaedic Strapping 3" x 3 yds. fully spread.
- \* Lestreflex Elastic Bandage. 3" x 3 yds. (unstretched) ventilated.
- \* Adhesive Dalzofoam to protect the ankle joint.
- \* Spreader Plate.
- \* Instructions for use.

**A SPECIAL "CHILDREN'S KIT" IS ALSO AVAILABLE WITH 2" LESTREBOND ORTHOPAEDIC STRAPPING**

Hospital pack contains 6 kits.

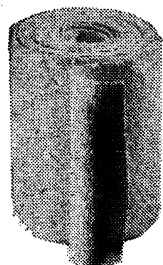

## Lestrebond Orthopaedic Strapping

REGD.

(sideways stretch) is available in packs of one dozen, 2" 3" or 4" fully spread, each roll 3 yards long.

**Seton**  
Products Limited

Tubiton House, Medlock Street, Oldham,  
Lancs. Tel: 061-633 2307 (3 lines)

Product demonstration and film loop illustrating Lestrebond Traction available on request.



barnaby &amp; lair

## THIS IS SPRAY ON THOVALINE FOR BURNS

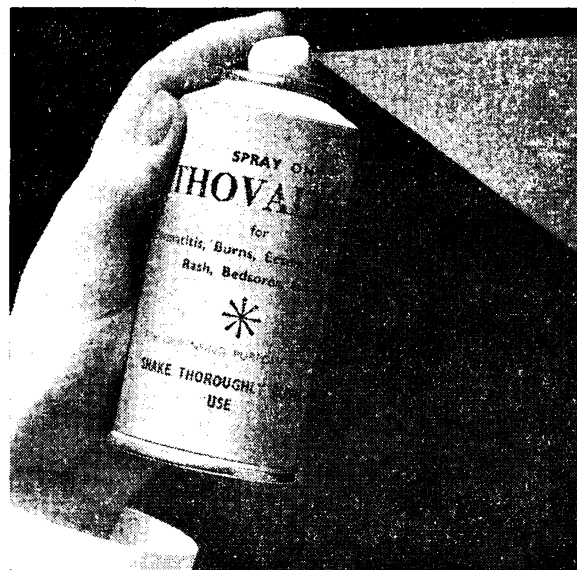

Extensively used in hospitals throughout the country, THOVALINE is also available as a cream in handy tub packs.

### ACTIVE INGREDIENTS:

Talc B.P.C. 7.4% ; Kaolin (light) B.P. 3.5% ; Zinc Oxide B.P. 21.8% ; Cod Liver Oil B.P. 2.15% ; Wool Fat B.P. 1.075%.

Write to-day to:

THOVALINE, Department A4, Ikon Laboratories (Hamilton) Ltd., Hamilton, Scotland, for all information.

## A MONEY SAVING OFFER

Attention is drawn to the following special discounts offered to members of the British Medical Association

by

### Fred Snellgrove Limited

Furnishers, Jewellers and General Salesmen

Watches	Less 22½%
Diamond Rings	Less 20%
Signet Rings and Wedding Rings	Less 20%
Cutlery, Fountain Pens, Lighters	Less 20%
Tape Recorders	Less 20%
*Furniture, Carpets	Less 20%
Prams, Pushchairs, Cribs, etc.	Less 20%
Jewellery	Less 15%
Clocks, Barometers, Binoculars	Less 15%
Brush Sets, Cut Glass, China, Musical Boxes	Less 15%
Electric Razors	Less 15%
Radio Sets and Record Players	Less 15%
Typewriters (portable)	Less 15%
Camping Equipment	Less 15%
Venetian Blinds	Less 15%
Refrigerators, Spin Dryers, Washing Machines	
Electric Blankets, Food Mixers, Electric Fires	Less 12½%
Oil Heaters, Lawn Mowers, Garden Tools	Less 12½%

\* Extra Discounts on Furniture orders over £120

ALL DISCOUNTS QUOTED ARE OFF THE FULL RETAIL PRICE INCLUDING PURCHASE TAX

We give a note of introduction to 'Wholesalers' showrooms for carpets where these may be viewed as in a retail shop, which in most cases means a saving of 17½ to 20% on normal retail prices.

In the event of a customer knowing what is required, we will endeavour to obtain and supply if he will advise us of the make and model.

On the acceptance of an order we require a deposit of 10% the balance to be paid immediately after delivery.

We cover a very wide range of goods and welcome all enquiries.

(Delivery can be arranged anywhere in U.K.)

### Fred Snellgrove Limited

(Wholesale and Contract Dept.)

37 Woodgrange Road, Forest Gate, London E.7.

Closed 1 p.m. Thursdays

Telephone: 01-534 8401 and 8402

Bankers: Westminster Bank Ltd. (Walworth Road Branch, London, S.E.17)

Established 1948



## In angina pectoris Inderal is the only drug which protects the heart from the oxygen-wasting effects of emotion and effort

The results are: increased effort tolerance and a new concept in long-term relief

The action of Inderal is unique: where other treatments attempt either to improve blood flow by dilating the arteries, or simply to sedate the patient, Inderal, through adrenergic beta-receptor blockade, protects the heart from the action of adrenaline. There is a slowing of the heart rate and a reduction in the oxygen needs of the myocardium.

This represents a new concept of long-term relief of angina, rather

than just a treatment of the condition as and when it arises.

Inderal is unique in another way. It is the only treatment consistently proved in double-blind clinical trials. Trials have, in fact, produced an 80% success figure, with more pain-free days and increased effort tolerance. They also show that Inderal (unlike other forms of angina therapy) is of considerable value in very severe cases of angina.

We shall be pleased to send you complete information on Inderal. Please write to us.



**Inderal**  
PROPRANOLOL TRADE MARK



Imperial Chemical Industries Limited,  
Pharmaceuticals Division,  
Alderley Park, Macclesfield, Cheshire.  
PN692

# LATEST LIVINGSTONE BOOKS

## PRACTICAL NOTES ON NURSING PROCEDURES

J. D. BRITTEN

Fifth Edition Reprint, 208 pages, 135 illustrations, 17s. 6d.

## MEDICAL MICROBIOLOGY

R. CRUICKSHANK C.B.E.

Eleventh Edition Revised Reprint,  
1,080 pages, 145 illustrations, 55s.

## HUMAN HISTOLOGY

B. CRUICKSHANK, T. C. DODDS and D. L. GARDNER  
Second Edition, 368 pages, 631 illustrations, 84s.

## ELEMENTS OF MEDICAL GENETICS

A. E. H. EMERY

258 pages, 44 illustrations, 35s.

## PHILOSOPHY AND ETHICS OF MEDICINE

MICHAEL GELFAND C.B.E.

174 pages, 21s.

## BACTERIOLOGY ILLUSTRATED

R. R. GILLIES and T. C. DODDS

Second Edition, 210 pages, 172 illustrations, 47s. 6d.

## SOME RECENT ADVANCES IN INBORN ERRORS OF METABOLISM

Proceedings of the Fourth Symposium of the Society for  
the Study of Inborn Errors of Metabolism

K. S. HOLT and V. P. COFFEY

184 pages, 70 illustrations, 30s.

## SHAW'S TEXTBOOK OF OPERATIVE GYNAECOLOGY

J. HOWKINS

Third Edition, 566 pages, 517 illustrations, £7

## FERTILITY AND CONTRACEPTION IN THE HUMAN FEMALE

J. A. LORRAINE and E. T. BELL

376 pages, 150 illustrations, 55s.

## A TEXTBOOK FOR MIDWIVES

M. F. MYLES

Sixth Edition, 820 pages, 621 illustrations, 50s.

## ORTHOPAEDIC NURSING

M. POWELL

Sixth Edition, 700 pages, 487 illustrations, 55s.

## INSULIN, MEMBRANES AND METABOLISM

P. RIESER

160 pages, 19 illustrations, 77s. 6d.

## FOUNDATIONS OF ANATOMY AND PHYSIOLOGY

J. S. ROSS and K. J. W. WILSON

Third Edition, 484 pages, 425 illustrations, 32s. 6d.

## DIAGNOSTIC BRONCHOSCOPY

An Introduction

P. STRADLING

118 pages, 408 illustrations, 60s.



Further details of these books will  
be supplied on request

**E. & S. LIVINGSTONE LTD.**  
15-16-17 TEVIOT PLACE, EDINBURGH

# HENRY KIMPTON

## DISINFECTION, STERILIZATION AND PRESERVATION

CARL A. LAWRENCE, Ph.D., and  
SEYMOUR S. BLOCK, Ph.D.

808 pages

Illustrated

£13 10s.

## TREATMENT OF HEART DISEASE IN THE ADULT

IRA L. RUBIN, M.D., F.A.C.P., HARRY GROSS, M.D.,  
F.A.C.P., and SIDNEY R. ARBEIT, M.D., F.A.C.C.

393 pages

128 illustrations

£7 17s. 6d.

## A TEXTBOOK OF NEUROLOGY, 4th edition

H. HOUSTON MERRITT, M.D.

844 pages

198 illustrations

£6 15s.

## INTRA-UTERINE DEVELOPMENT ALLAN C. BARNES, M.D.

530 pages

125 illustrations

£8 6s. 6d.

## INFECTIOUS DISEASES OF CHILDREN 4th edition

SAUL KRUGMAN, M.D., and ROBERT WARD, M.D.

428 pages

77 illustrations

£7 8s. 6d.

## DYSLEXIA

Diagnosis and Treatment of Reading Disorders

ARTHUR T. KEENEY, M.D., and  
VIRGINIA T. KEENEY, M.D.

260 pages

25 illustrations

£5 8s.

134 Great Portland Street, London, W.1  
Medical Book Dept. of Hirschfeld Bros. Ltd.

## NEW BOOKS

from J. & A. Churchill Ltd

## THE NORMAL CHILD: Some Problems of the First Five Years and their Treatment

New (Fourth) Edition. By RONALD S. ILLINGWORTH, M.D., F.R.C.P., D.P.H.,  
D.C.H. 52 illustrations. 50s.

## TEXTBOOK OF SURGICAL PATHOLOGY

New (Tenth) Edition. By Sir CHARLES ILLINGWORTH, C.B.E., M.D., Ch.M.,  
F.R.C.S.(Ed. and Glas.), and BRUCE M. DICK, M.B., F.R.C.S.(Ed.)  
336 illustrations. 120s.

## APPLIED PHARMACOLOGY (Clark)

New (Tenth) Edition. By ANDREW WILSON, Ph.D., M.D., and H. O. SCHILD,  
M.D., Ph.D., D.Sc., F.R.S.  
214 illustrations. 60s. (Paper). 80s. (Cloth)

## THE VITAMINS IN HEALTH AND DISEASE

### A Modern Reappraisal

A New Book. By JOHN MARKS, M.A., M.D., M.R.C.P., F.C.Path.  
Illustrated. Ready this month. Abt. 60s.

## RECENT ADVANCES IN MEDICINE

New (Fifteenth) Edition. Edited by D. N. BARON, M.D., D.Sc., M.R.C.P., F.C.Path.,  
NIGEL COMPTON, M.A., D.M., F.R.C.P., and A. M. DAWSON, M.D., F.R.C.P.  
92 illustrations. 65s. (Cloth). 45s. (Paper)

## RECENT ADVANCES IN RESPIRATORY TUBERCULOSIS

New (Sixth) Edition. Edited by F. R. G. HEAF, C.M.G., M.D., F.R.C.P., and  
N. LLOYD RUSBY, D.M., F.R.C.P.  
20 illustrations. 55s.

## THE MEDICAL DIRECTORY 1968

124th Annual Issue. Copies being distributed this month  
In one alphabetical list, containing details of 89,156 medical practitioners.  
Part 1: A-L. Part 2: M-Z and Local Lists, Hospitals, Universities, etc. 140s.

104, GLOUCESTER PLACE, LONDON, W.1.

# ***Pitman Medical Publishing Co Ltd.***

## ***Clinical Orthopaedics and Related Research Vols 52 53 54***

*Edited by Marshall R. Urist*

75s. Net each

## ***The Doctor, His Patient and the Illness Second Edition***

*Michael Balint*

30s. Net

## ***Hypertensive Vascular Disease First Edition***

*Marvin Moser, M.D., F.A.C.P., and Arthur G. Goldman, M.D.*

110s. Net

## ***The Electrical Activity of the Nervous System Third Edition***

*Mary A. B. Brazier*

45s. Net

## ***Food Values of Portions Commonly Used Tenth Edition***

*Revised by Church and Church*

50s. Net

# ***46 Charlotte Street London W.1***

### **Oliver & Boyd**

Tweeddale Court, 14 High Street, Edinburgh 1

### **Theory and Practice of Family Psychiatry**

by John G. Howells  
with edited contributions

This is the first detailed exposition of a new approach to psychiatric treatment, Family Psychiatry. The author describes the theory and practice of his system, whereby the family group replaces the individual as the functional unit in psychiatry. There is an extensive bibliography. The author's dimensional system is illustrated by selected papers from the world literature and welds together the family psychiatrist, the family doctor and the family social worker in a cohesive system of practice.

966 pages

£9 9s

### **Family Relations Indicator**

John G. Howells and J. R. Lickorish

A projective technique for all family members which contains manual, record sheets and test cards in a handsome wallet.

£7 19s 6d (including £1 14s 6d purchase tax, U.K. only)  
£7 7s export

### **Modern Perspectives in Psychiatry Series**

Edited by John G. Howells

This is an indispensable international work of reference in psychiatry. A cumulative index is included.

#### **1 Modern Perspectives in Child Psychiatry**

'... obligatory reading for every practising and aspiring child psychiatrist.'

*British Journal of Medical Psychology*

£6 6s

Available May 1968

#### **2 Modern Perspectives in World Psychiatry**

Introduction by Lord Adrian, O.M.

£8 8s

Available Autumn 1968

#### **3 Modern Perspectives in International Child Psychiatry**

Introduction by Leo Kanner, M.D.

Price to be announced

## NOTICE TO ADVERTISERS

### Display Advertisements

Applications for advertisement space and for rates should be addressed to the Advertisement Manager, *British Medical Journal*, B.M.A. House, Tavistock Square, London W.C.1. Euston 4499. Telegrams: Britmedads, London W.C.1.

### Classified Advertisements

Please write advertisements and name and address clearly in BLOCK CAPITALS and send to the Classified Advertisement Manager, *British Medical Journal*, B.M.A. House, Tavistock Square, London W.C.1. For immediate insertion please enclose cheque in payment and state whether member or non-member. Classified rates for **Doctors' Personal advertisements** and for **Appointments in General Practice** are as follows:

**MEMBERS' RATE:** Minimum charge 19s. for twelve words and a Box Number; or 18s. for eighteen words including name and address or telephone number. Additional words at the rate of 6s. for each six or less.

Box Number address counts as six words, and 1s. to be added for postage.

**NON-MEMBERS' RATE:** Minimum charge 31s. for twelve words and a Box Number; or 30s. for eighteen words including name and address or telephone number. Additional words at the rate of 12s. for each six or less.

Box Number address counts as six words, and 1s. to be added for postage.

**PUBLIC APPOINTMENTS (U.K.):** Hospitals; Public Health; the Services; University and Research and other medical situations; Educational and Lectures; Meetings; Scholarships; Practices (Executive Councils); Non-Medical Posts and Homes. Minimum charge 36s. for four lines and 9s. for each additional line.

Box Number address counts as one line, and 1s. to be added for postage.

**COMMERCIAL (MEDICAL), INDUSTRIAL, and OVERSEAS APPOINTMENTS:** Minimum charge 40s. for four lines and 10s. for each additional line.

Box Number address counts as one line, and 1s. to be added for postage.

**GENERAL AND COMMERCIAL (TRADE):** Notices; Accommodation; Consulting Rooms; Houses and Property; Travel; Hotels; Nursing, Medical, and Secretarial Agencies; Commercial. Minimum charge 45s. for eighteen words. Additional words at the rate of 15s. for each six or less.

Box Number address counts as six words, and 1s. to be added for postage.

### SEMI-DISPLAY ADVERTISEMENTS

£7 per single column inch and pro rata

All classified advertisements, subject to approval, will appear in the forthcoming issue provided they reach this office not later than 12 noon on the Monday before the date of issue. Semi-display advertisements must reach this office by 12 noon on the Friday of the week preceding date of issue.

Cancellations and corrections of advertisements must be received before 12 noon on the Monday before the date of issue (issues affected by public holidays excepted).

It is requested that when stamped addressed envelopes are enclosed in response to advertisements advertisers will ensure that a reply is sent. Every effort is made to ensure the accuracy of advertisements appearing in the Journal. No recommendation is implied by acceptance, and the Editor of the *British Medical Journal* reserves the right to refuse, discontinue or interrupt the insertion of any advertisement.

## NOTICE TO READERS

**REPLIES TO BOX NUMBERS.** The names and addresses of advertisers under box numbers are held by us in strict confidence and cannot be disclosed. Each Box Number should be addressed separately. Two or more replies can be enclosed in one envelope. The replies will be forwarded to the advertisers in plain envelopes.

## NOTICE TO SUBSCRIBERS

**United Kingdom and Irish Republic.** The annual B.M.J. subscription rate for non-members is £12 12s. Subscriptions can be ordered direct from the Subscription Manager, *British Medical Journal*, B.M.A. House, Tavistock Square, London W.C.1, or through any leading subscription agent or bookseller.

**Overseas.** The annual B.M.J. subscription rate for non-members is £7 7s. Subscriptions can be ordered direct from the Subscription Manager, B.M.J., London, and payment for overseas subscriptions should be made in sterling. Orders can also be placed through any leading subscription agent or bookseller.

**North America.** A B.M.J. "Air Express" service is available to subscribers in Canada and the U.S.A. at the reduced and inclusive annual subscription rate of Canada \$52.00 and U.S. \$50.00. Copies reach subscribers within a few days. The non-member subscription rate to the B.M.J. by surface mail is in Canada \$23.00; U.S.A. \$21.00, including postage. Readers in the U.S.A. can send their subscription orders, with or without payment, to: *British Medical Journal*, 80 Brighton Avenue, Boston, Mass. 02134.

**Australasia.** Non-members of the B.M.A. can receive the B.M.J. published in Melbourne on payment of an annual subscription price of \$A21.00 in Australia and \$NZ16.80 in New Zealand. Subscriptions can be ordered direct from the *British Medical Journal*, 415 Bourke Street, Melbourne, Victoria, Australia, or locally through any leading subscription agent or bookseller.

## INDEX

and order of appearance

<b>GENERAL PRACTICE</b>	
Vacancies	xxvi-xxvii
<b>GENERAL PRACTICE</b>	
Training Posts	xxvii
<b>SITUATIONS WANTED</b>	xxvii
<b>UNIVERSITY &amp; RESEARCH</b>	xxviii-xxix
<b>EDUCATIONAL</b>	xxix-xxx
<b>SPECIAL APPOINTMENTS</b>	xxx-xxxi
<b>COMMERCIAL</b>	xxxi
<b>INDUSTRIAL</b>	xxxi
<b>HOSPITAL APPOINTMENTS</b>	
Under appropriate specialty headings, alphabetically, and in order of seniority	xxxi-xlvi
<b>GOVERNMENTAL</b>	xlvi
<b>ADMINISTRATIVE</b>	xlvi-xlvii
<b>PUBLIC HEALTH</b>	xlvi-xlviii
<b>MEDICAL JOURNALISM</b>	xlviii
<b>REPUBLIC OF IRELAND</b>	xlviii
<b>OVERSEA</b>	xlviii-liv
<b>NOTICES</b>	liv
<b>BIOCHEMISTS</b>	liv
<b>NON-MEDICAL POSTS</b>	liv
<b>MISCELLANEOUS</b>	liv

## PRACTICES

### (Executive Councils)

For vacancies (except those in Scotland) apply on Form E.C.16A, obtainable from the Executive Council, Mark envelopes "Vacancy."

### DENBIGHSHIRE AND FLINTSHIRE

#### EXECUTIVE COUNCIL

#### NATIONAL HEALTH SERVICE

#### LLANGOLLEN, DENBIGHSHIRE

Applications are invited for a general medical practice vacancy owing to resignations by husband and wife in a rural area. List at present 1,067 (no dispensing). House and surgery premises available.

Form of application from the undersigned, with whom completed forms should be lodged not later than first post on Monday, May 20, 1968.—H. O. Tunnah, Clerk of the Council, Trinity House, Trinity Street, Wrexham. (H.7711)

#### GLASGOW: VACANCY IN MEDICAL

list. Applications are invited from registered medical practitioners to fill a vacancy which has arisen in the north-eastern area, and which is suitable for a practitioner willing to enter into a group practice arrangement. The practice is situated mainly in the Provost district, and the number of persons at present on the list is approximately 3,316, including 18 in the Lanarkshire area. Further information and forms of application may be obtained from the undersigned, with whom applications should be lodged not later than 7 days from the date of publication of this advertisement.—T. H. Souter, M.A., LL.B., Clerk and Finance Officer, Executive Council for the City of Glasgow, 17 Lynedoch Crescent, Glasgow C.3. (18412)

#### GLASGOW: VACANCY IN MEDICAL

list. Applications are invited from registered medical practitioners to fill a vacancy which has arisen in the south-west area. The practice is situated mainly in the Cardonald district, and the number of persons at present on the list is approximately 2,496. Further information and forms of application may be obtained from the undersigned, with whom applications may be lodged, not later than 7 days from the date of publication of this advertisement.—T. H. Souter, M.A., LL.B., Clerk and Finance Officer, Executive Council for the City of Glasgow, 17 Lynedoch Crescent, Glasgow C.3. (18413)

### NATIONAL HEALTH SERVICE

#### EXECUTIVE COUNCIL FOR

#### LIVERPOOL

#### NETHERLEY

#### (TYPE D INITIAL PRACTICE

#### ALLOWANCE)

Applications are invited to commence practice with group practice prospects in this area of rapid housing development on the outskirts of Liverpool.

This is anticipated to be between 15,000 and 20,000 persons will be accommodated on the estate.

Building has commenced on one part of the estate and will proceed by stages to completion by the end of 1971. Arrangements will be made for temporary surgery accommodation for the use of the first doctor on the new estate.

Preliminary arrangements have also been made for a group building adjacent to local authority services. But no firm decision has yet been taken as to whether or not the building will be administered as a group practice building or as a health centre.

The vacancy attracts a special Type D allowance for a doctor with the necessary qualities and experience. The experience expected is normally about ten years as a qualified doctor, of which two years have been in hospital appointments and five in a busy general practice in the United Kingdom.

Interested applicants are advised to read F.C.N. 631. Further particulars may be obtained from the Clerk, Liverpool Executive Council, 30 Princes Road, Liverpool 8, to whom applications, on form E.C.16A, should be sent and to arrive not later than May 25, 1968. Apply (H.7895)

### GREATER LONDON BOROUGH OF

### HAVERING

#### HORNCHURCH-ESSEX

Applications are invited for a medical practice vacancy in above urban area (classified as "designated") arising from resignation of practitioner.

Total number on list—3,400 approximately. Surgery and residential accommodation available for purchase.

Form E.C.16A and further details obtainable from the Clerk, North-East London Executive Council, Hford Lane Chambers, Hford Lane, Hford, Essex.

Applications to be received not later than May 20, 1968. (H.7666)

#### VACANCY

#### MARKET DRAYTON, SHROPSHIRE

Applications are invited for two practice vacancies due to retirement of two partners in Market Drayton, Shropshire. Partnership list at present 6,300 approximately.

Surgery accommodation will be available for rental.

Application, on form E.C.16A, to reach the Clerk, County of Salop Executive Council, Abbeydale, 39 Abale Foregate, Shrewsbury, not later than Saturday, May 18, 1968. (H.7694)

## PRACTICES (Offered)

**DOCTOR RETIRING!** **HIGHLY RE-**  
narrative old-established private general  
practice. Near Cardiff. Bargain.—Box  
PR.649, B.M.J.

## PARTNERSHIPS (Offered)

**A LADY DOCTOR REQUIRED, THIRD**  
partner, seaside resort practice, short,  
primary assistantship at £3,000 per annum.  
Apply, giving usual particulars.—Box PA.634,  
B.M.J.

**A PARTNER REQUIRED TO FILL**  
death vacancy in Surrey rural group practice.  
Preferably male, British, married, with  
training or other G.P. experience; obstetrics  
desirable. Modern purpose-built group pre-  
mises; appointments, secretaries, dispenser,  
L/A health visitor, Good lab. and x-ray  
facilities. Private and N.H.S. lists total  
6,500. M.R.C. grant-assisted epidemiological  
studies undertaken. Preliminary assistant-  
ship at £2,400; quarter share increasing  
annually, parity about five years. Flat avail-  
able.—Dr. G. I. Watson and Partners, Cor-  
ran, Peaslake, Guildford, Surrey.

**A PARTNERSHIP OFFERED IN WELL-**  
established Yorkshire practice. Rota. Equal  
duty. Parity to suitable British or Irish  
graduate.—Dr. Lyle, 57 Barnsley Road,  
Wakefield. Tel. 72118.

**A THIRD PARTNER REQUIRED IN EAST**  
Lancashire town, list 8,200, modern premises,  
nurses attached to the practice, four recep-  
tionists/caretaker, full freedom to wives,  
equal off duty, obstetrics desired but not  
essential. Salary during very short assistant-  
ship £2,500 plus accommodation. Parity in  
18 months.—Box PA.517, B.M.J.

**A THIRD PARTNER REQUIRED, KENT.**  
£2,750 assistantship. Early parity. Good  
rota. G.P. maternity unit. House available.  
—Box PA.644, B.M.J.

**A THIRD PARTNER REQUIRED IN**  
pleasant market town within 20 minutes  
Peak national park, sailing, fishing, golf,  
climbing, etc., in vicinity, 9,000 list, mixed  
urban and rural practice. Central, modern  
purpose-built surgery premises, ancillary help,  
appointment system, open access F.C.G., x-  
ray and laboratory facilities, postgraduate  
facilities, off duty rota. Initial share £3,500,  
and parity in two years. Details on request.  
—Box PA.617, B.M.J.

#### BRIDLINGTON, EAST YORKSHIRE.

British partner required in group practice of  
four in the seaside resort. Sug-  
gested short salaried partnership three to six  
months then quick rise to parity. Equal  
rota, holidays, etc. Appointments system.  
Full ancillary help. Two attached district  
nurses and health visitor. Full responsibility  
for own patients in local general and mater-  
nity hospitals. Full access to x-ray and  
pathological facilities. There is every chance  
to practise good medicine in pleasant sur-  
roundings. Full practice and financial de-  
tails on application and interview.—Dr.  
Robertson and Partners, 2 St. John's Avenue,  
Bridlington. Tel. 3172.

#### BRIGHTON. SIXTH PARTNER RE-

quired to join enterprising group practice  
after short assistantship to ensure compati-  
bility. Commence September. Modern  
central surgery, two branch surgeries with  
full ancillary help. Health visitors and dis-  
trict nurses attached. Full laboratory and  
x-ray facilities, G.P. obstetric beds, active  
postgraduate medical centre. Rota system  
ensures adequate leisure. Opportunities for  
refresher courses and the pursuit of special  
interests.—Apply, Box PA.619, B.M.J.

#### EARLY PARTNERSHIP IN TWO-MAN

practice attached to new health centre. Mat-  
ernity, obstetrics necessary. Generous terms,  
early parity. Apply Dr. Ahuja, 62 Ford  
Green Road, Snaithorne, Stoke-on-Trent.  
Tel. 84288.

#### EARLY PARTNERSHIP OFFERED IN

Reading, British, married, obstetrics neces-  
sary. Generous terms. House available.—  
Box PA.497, B.M.J.

#### FOURTH PARTNER REQUIRED OCTO-

ber, 1968, to replace partner leaving district.  
Large, young, part-dispensing rural/urban  
group practice in Chelmsford. Progressive  
postgraduate excellent x-ray and  
pathology facilities. Central surgery, full  
ancillary staff. Local authority and hospital  
appointments. Short assistantship and early  
parity for good young British man. London  
teaching hospital or Oxbridge graduate pre-  
ferred. Apply, with full details to Box  
PA.631, B.M.J.



**Partnerships (Offered)—contd.**

**FAMILY PHYSICIAN WANTED IN** Ontario, Canada. Progressive group of four family physicians requires doctor interested in practising family medicine. The practice is located in Tavistock, Ontario, Canada, 10 miles from Stratford, home of the world famous Shakespearean Festival. We have full admitting privileges in the modern well-equipped Stratford General Hospital, which has 200 active and 100 chronic beds. There are 20 well-trained Consultants in Stratford, six of whom were trained in Britain. Starting salary \$1,200 per month, with regular increases and full partnership within two years. Reply to Tavistock Medical Group, Box 310, Tavistock, Ontario, Canada. For further information contact Dr. Kevin Flynn, Colberg, Salthorne Road, Millom, Cumberland, England.

**FOURTH PARTNER REQUIRED TO** replace retiring partner in expanding group practice in South-east Lancashire. Excellent premises. Appointments system, three secretaries, health visitor and district nurse attachments. Rota system of six. Open access to X-rays and pathology. Congenital partners. Starting salary £2,500 to £3,000 per annum, in three years or less.—Box PA.2654, B.M.J.

**GROUP PRACTICE IN WORTHING** requires partner. Obstetrics essential. G.P. maternity unit. Open access X-ray and pathology. Full ancillary help, health visitors and midwife attachment. Capital not required. Three months' mutual trial assistance. Initial share £2,800 per annum, parity in three years.—Box PA.512, B.M.J.

**IMMEDIATE PARTNERSHIP IN TWO-** man practice, Morley, near Leeds. New L.A. premises with receptionist.—Write or phone Dr. Glennon, The Central Clinic, Morley, Tel. Morley 3017 day), Batley 3794 after 8 p.m.).

**I OFFER IMMEDIATE TRIAL PARTNERSHIP** 40%. Early parity and succession. Suit English or Indian experienced general practitioner. Ancillary help. Rota. Modern house with surgeries, centrally heated, in north Birmingham suburb.—Box PA.647, B.M.J.

**JERSEY, C.I. PRIVATE PRACTICE SEEKS** fourth partner, after short assistantship. Capital required.—Box PA.487, B.M.J.

**JUNIOR PARTNER REQUIRED, NORTH** London. Full facilities and ancillary staff. Commencing salary £2,850-£3,000, according to experience.—Box PA.484, B.M.J.

**LEICESTERSHIRE REPLACEMENT** required in three-man practice. Expanding N.H.S. and private practice. Outskirts of city. Obstetrics essential. B.M.A. emergency treatment service in operation. Ancillary help. Married man preferred.—Box PA.627, B.M.J.

**LINCOLNSHIRE COAST TOWN GROUP** require a partner, retirement vacancy, young British male with obstetric experience preferred. Congenial practice in pleasant area, with good social and educational facilities.—Box PA.371, B.M.J.

**LIVERPOOL, THIRD PARTNER RE-** quired by group practice after short preliminary assistantship.—Box PA.609, B.M.J.

**NORTH OXFORDSHIRE, THIRD PART-** ner required after short assistantship at not less than £2,900 in this pleasant, expanding market town. Modern surgery, appointments system. G.P. beds in modern maternity unit and full laboratory services. Health visitor attached.—Drs. Hyslop and Jackson, "Windrush," 21 West Bar, Banbury.

**PARTNER, MALE, BRITISH, AGED 35** years or under required to replace retiring preliminary assistantship—other partner recently retired. Practice mainly urban. Midder necessary. Apply Dr. Wilson, 15 Pear Tree Lane, Maidstone.

**PARTNER REQUIRED, EAST Lincs.** seaside resort. Married male preferred with sound obstetric experience. Suit recently qualified doctor.—Dr. R. Anderson, 15 George Street, Mablethorpe, Lincs. Tel.: Mablethorpe 3483.

**PARTNER REQUIRED TO TAKE OVER** senior partners' list, East Anglian seaside resort. 10,000 patients, rota scheme, full appointments system, but running individual practices. Interested in outside work, possibility hospital appointments, good income. Younger man preferred as remaining partners under 40. Obstetrics necessary, anaesthetic interest preferred. Postgraduate study encouraged. Initial assistantship £2,500, early view.—Drs. Stuart and May, Calthorpe House, The Park, Gt. Yarmouth, Norfolk.

**PARTNER WANTED, THREE MONTHS'** assistantship. £2,750. Semi-rural/suburban, Solihull, Warwickshire. Good professional amenities. Accommodation. Excellent prospects.—Box PA.515, B.M.J.

**PARTNERSHIP AFTER SHORT ASSIST-** antship, about July, in Musselburgh group practice (boundaries suburb). Modern, central surgery, rota and ancillary services.—Apply, in writing, Dr. Turnbull, 17 Bridge Street, Musselburgh.

**PARTNERSHIP OFFERED AFTER SHORT** assistantship in pleasant practice on London-Kent border. Access to hospital facilities. Salary £2,500 per annum plus rent-free accommodation.—Box PA.1111, B.M.J.

**PARTNERSHIP OFFERED AFTER SHORT** assistantship replacing retiring partner in two-man partnership in Salford, near centre of Manchester. Commencing July 1, 1968. Initial salary £2,500, early parity.—Box PA.486, B.M.J.

**PARTNERSHIP OFFERED JULY 1, 1968** (due to retirement). List 7,100. Polish speaking preference.—Wadon, 18 Sunbury Road, Coventry.

**PARTNERSHIP OFFERED. SHORT** assistantship. Early parity. All facilities to practise good medicine in pleasant surroundings. Ample free time (week-end rota work one in seven). Previous G.P. experience not essential.—Dr. M. G. Mayne, 28 Church Road, Molecroft, Beverley, East Yorks.

**PARTNERSHIP OF TWO IN HERTFORD-** shire requires third partner to form group. After short-term assistantship. Up-to-date, excellent all-round amenities, private renovated premises, appointments system, excellent access to hospital diagnostic facilities.—Box PA.518, B.M.J.

**PLEASANT S.E. COAST TOWN, JUNIOR** partner required. Senior partner retiring. Group practice of six. Short assistantship two to three months. Starting salary £3,000 to £3,500. Parity two to three years, depending on experience. Full diagnostic facilities. G.P. hospital beds. Equally shared off duty and week-end rota. Study leave. Full ancillary help. Appointments system. Postgraduate teaching. Hastings and Brighton.—Box PA.625, B.M.J.

**ST. HELENS, LANCASHIRE, PARTNERSHIP** commencing October, 1968. Early parity. Half share worth £4,000 including midwifery. Appointment system. Two secretaries. Rota. No sex or religion bar.—Box PA.2171, B.M.J.

**SHEFFIELD, RESIDENTIAL AREA.** Partner for retirement vacancy. Male or female. British graduate. Early parity.—Box PA.630, B.M.J.

**SIXTH PARTNER REQUIRED FOR** group practice with five principals at present. Full ancillary help with three nurses and E.C.G. Appointments system. Pathology and X-rays available. Short assistantship prior to partnership.—Box PA.624, B.M.J.

**THIRD PARTNER, BRITISH, REQUIRED,** with parity after short assistantship, in South Wales. Central surgery, appointments system, full ancillary help, week-end and night rota.—Box PA.618, B.M.J.

**THIRD PARTNER REQUIRED AFTER** three months assistantship in two-man semi-rural practice in south Monmouthshire (four miles Severn bridge). Details on request.—Box PA.628, B.M.J.

**THIRD PARTNER REQUIRED IMMEDIATELY,** practice West London suburb. Suitable lady doctor. Full appointment system. Easily run practice. Ample time off. Terms by agreement.—Box PA.620, B.M.J.

**TWO YOUNG DOCTORS REQUIRE A** third one now to complete the group. Race, religion no bar. Organized very compact Midland practice of considerate patients; full ancillary help. Clinical hospital attachments. Access to diagnostic facilities. Excellent terms for a newcomer. Facilities for postgraduate study and liberal study leave. Obstetrics, finance for house purchase not essential. Junior of the two partners a Roman Catholic, and keen on obstetrics. Full particulars with two referees please.—Box PA.629, B.M.J.

**VACANCY FOR THIRD PARTNER.** 9,000 list, central, purpose-built surgery, ancillary help, appointment system, off duty rota, postgraduate facilities, open access X-ray, E.C.G. and laboratory facilities. Market town, mixed urban and rural practice. Initial share £3,500, parity in two years.—Drs. Piccaver and Davenport, Limes Avenue, Alfreton, Derbyshire. Telephone Alfreton 2525 day, 2618 or 2551 evenings.

**VACANCY IN GROUP OF SIX IN** country town of Dursley, Gloucestershire. Central premises owned by doctors. Full ancillary help. Appointments system. G.P. hospital.—Apply, in writing, to Dr. Falconer, 38 Kingshill Road, Dursley.

**YOUNG BRITISH PARTNER REQUIRED** immediately. Short assistantship at £3,000. Parity in two years. Obstetrics, modern surgery, appointment system, ancillary help and attachments. Semi-rural practice on Lancashire/Cheshire border near M6.—Box PA.601, B.M.J.

**MEDICAL PRACTICES ADVISORY BUREAU**

Appointments Information Service  
Doctors seeking information about openings in the various fields of medical practice or introduction as locums, assistants or partners are invited to address inquiries to the Manager, Medical Practices Advisory Bureau, at B.M.A. House, Tavistock Square, London W.C.1. Telephone number: Euston 5601/2.

9 Lynedoch Crescent, Glasgow C.3.  
Telephone number: Douglas 1862.

**PARTNERSHIPS (Wanted)**

**EXPERIENCED SINGLE-HANDED PRACTITIONER** British aged 42, seeks partnership in well-organized group practice, south-west Wales. M.B., B.S., D.A. On local obstetric list, married with family, available September.—October.—Box PA.626, B.M.J.

**PARTNERSHIP WANTED, MIDDLESEX/** Hertfordshire border. Cambridge graduate, age 36. Eight years general practice experience as principal.—Box PA.606, B.M.J.

**SURGICAL CONSULTANT, EARLY** retirement, seeks appointment or partnership practice, Jersey or Guernsey, available, October 1968.—Box PA.608, B.M.J.

**30-YEAR-OLD BRITISH GRADUATE** seeks position in group practice Kent, Surrey, Berkshire. Must have central premises, etc.—Box PA.610, B.M.J.

**ASSISTANTSHIPS WITH VIEW**

**ASSISTANT WITH A VIEW REQUIRED** by five-doctor group practice in expanding area, 8 miles south of Edinburgh. Working in new building with ancillary staff. Appointment system.—Box AW.613, B.M.J.

**ASSISTANT WITH VIEW IN EXPANDING** two-partner practice in very pleasant cathedral city, agricultural midlands. A third man will be required at the end of this year. G.P. hospital with both general and maternity beds. Full X-ray, pathology, physiotherapy, E.C.G. facilities, etc. Complete appointments system and ancillary staff. Health centre planned. Partnership in three months. Car allowance and free flat. Apply, with full particulars, to Box AW.616, B.M.J.

**WESTCLIFF-ON-SEA, ASSISTANTSHIP** with early view or immediate partnership offered by St. Mary's graduate to share work and off-duty on a 50-50 basis. Full appointment system and ancillary help. Rota for nights and week-ends. £3,000 per annum to start.—Box AW.637, B.M.J.

**ASSISTANTS (Vacant)**

**ASSISTANT REQUIRED BY PARTNER-** ship in Shropshire at beginning of July. Cottage hospital and up-to-date surgery. Largely rural area. Good pay and holidays. Partnership will be offered to suitable man.—Box A.273, B.M.J.

**ASSISTANT REQUIRED NOW, IN PRACTICE** on London-Kent border. Salary £2,500 per annum plus rent-free accommodation.—Box A.636, B.M.J.

**ASSISTANT REQUIRED, PREFERABLY** married male. Possible view to partnership. Pleasant Birmingham suburb. Highly organized practice. Obstetrics essential. Assistant's salary £2,000. Rent-free modern house.—Box A.632, B.M.J.

**NEWCASTLE UPON TYNE AREA.** Female part-time Assistant wanted for group practice. Four mornings per week, 9 to 1 p.m. To commence July 1, 1968. For full details write Box A.605, B.M.J.

**PART-TIME WORK FOR DOCTORS IN** South London. £11 per night.—Write for interview Medical Director, Southern Relief Service Ltd., 60 Westow Street, S.E.19.

**ASSISTANTS (Available)**

**ENGLISH GRADUATE, M.A., M.B.,** B.Chir. (Cantab.), D Obst.R.C.O.G., with paediatric and anaesthetic experience, seeks rural assistantship with view in south-west rural practice preferred, aged 29, married with one child.—Box A.498, B.M.J.

**EXPERIENCED G.P. WILLING DO** morning surgeries and afternoon visits. No obstetrics. Male. Married. Sussex or Kent. Reply, stating full terms please.—Box A.633, B.M.J.

**LADY DOCTOR, EXPERIENCED G.P.,** requires permanent part-time work north/north-west London.—Box A.635, B.M.J.

**SOUTHAMPTON M.D.(EDIN.), RETIRED,** available for surgeries, evenings, afternoons and week-ends, etc.—Tel. 47955.

**LOCUMS (Vacant)**

**A COUNTRY PRACTICE, SINGLE-** handed, in pleasant area Worcestershire, requires locum September 4 to October 5 inclusive.—Box L.612, B.M.J.

**HARVEY'S LOCUM AGENCY—NATION-** wide service. G.P. hospital.—Telephone 01-444 9958, every evening 6-10.

**HOLIDAY COVER LOCUM REQUIRED** May 18 to June 15, 1968, in eight-man health centre practice, Staffordshire. Market town. Appointments and ancillary help. Full-time nurse. Good rota. Local hospital-midder. Salary by arrangement and accommodation. Car essential.—Replies to Dr. B. A. Abbott and Partners, The Health Centre, Horse Fair, Rugeley, Staffordshire.

**LOCUM REQUIRED MAY 7 TO 21.** Rural partnership, two partners remaining.—Clements, Road, Northampton. Road 218.

**LOCUM REQUIRED THREE TO FOUR** weeks August, Birkenhead, rota.—Box L.611 B.M.J.

**LOCUM WANTED JUNE 14 TO 29 (IN-** clusive) by semi-rural group of five near Cambridge. Ancillary help, rota system. Male or female, preferably single. Remuneration by arrangement.—Dr. Paddon, Tudor House, Sawston. Sawston 3105.

**NEW ZEALAND, GENERAL PRACTITIONER** with compact Auckland practice requires locum for 18 months from May 1 1969. Excellent roster system. Generous remuneration. Principal will be in London June 8. Write in first instance to Dr. R. Davidson, 15 Abbey Gardens, Colonel's Lane, Chertsey, Surrey.

**S.O.S. JULY 23 TO AUGUST 7** (inclusive) Oh! for a locum how I pine! Please ring Gainsboro 2949.

**SCOTS OR ENGLISH LOCUM, MAY** 15 for two weeks. Seaside town and country partnership. 45 minutes Edinburgh G.P.O. £50 per week plus car and accommodation. Dr. Lawrenson, Tel. Dunbar 3226.

**LOCUMS (Available)**

**BRITISH GRADUATE AVAILABLE NOW** for locum in Central London or near.—Tel. 727 3612.

**EXPERIENCED BRITISH G.P. AVAIL-** able for long-term locum until end of September.—Box L.607, B.M.J.

**EXPERIENCED YOUNG LOCUM AVAIL-** able beginning May for three weeks. Own car. British.—Box L.638, B.M.J.

**G.P. RETURNED FROM OVERSEAS RE-** quires locum. G.P. preferably London area but anywhere considered.—Box L.492, B.M.J.

**LOCUM AVAILABLE JUNE/JULY.** Medical Assistant medicine/geriatrics, emergency department, group practice.—Box L.603, B.M.J.

**YOUNG DOCTOR, SEVERAL YEARS** G.P. experience, now available. Oxford area preferred.—Ring Abingdon 3846.

**TRAINEE GENERAL PRACTITIONERS (Vacant)**

**ESSEX COASTAL VILLAGE, G.P. HOS-** pital and modern maternity unit. Full-scale salary according to grade. Modern, easily run furnished house and garage. Close liaison Essex County Hospital, Colchester.—J. G. Madden, Globe House, Tollesbury, Essex. Tollesbury 204.

**POST FALLING VACANT IN FEBRUARY** or March in Brighton. Group practice, four partners. Every opportunity for wide experience in general practice and full liaison with extensive hospital facilities.—Phone for appointment, Secretary, Brighton 681634.

**SEMI-RURAL SHROPSHIRE VACANCY.** Exceptional opportunities. Unfurnished house. Full salary scale and car allowance.—Keeling-Roberts, Wem Tel. 2424.

**TRAINEE PRACTITIONER REQUIRED IN** North London of two doctors and part-time assistant. Full ancillary staff kept, ample free time to study for research papers as well as being introduced into all branches of general medicine.—Box T.485, B.M.J.

**TRAINEE VACANCY, CATFORD, S.E.6.** Full N.H. salary. District nurse attached. Full open hospital facilities for investigation. Ample time for study. Near postgraduate centres. Partnership of two.—Box T.640, B.M.J.

**TRAINEE VACANCY (EITHER SEX) IN** semi-rural dispensing group practice in Abingdon, Berks. Oxford five miles. Full appointment system. Health visitor/midwife/district nurse attachments. Cottage hospital and G.P. maternity unit, hospital/L.A./G.P. unit in planning stage. Active research programme. Car provided if necessary. Dr. Semence, 45 Oak Street, Abingdon (Tel.: Abingdon 1050).

**TRAINEE VACANCY IN INTERESTING** and widely varied three-group practice in Arundel, Hants. Self-contained central surgery. Consultancy clinics regularly, also antenatal and inoculation clinics. Cottage hospital—full diagnostic facilities. Plenty of opportunities for spare-time recreational activities—near sea, river and country. Telephone Arundel 3217.

**TRAINEE VACANCY LONDON S.W.2** (near to St. Thomas and King's College hospitals). X-ray and pathological facilities. Receptionist. Rota for nights and week-ends. Maximum time off for study.—Box T.494, B.M.J.

**VACANCY TRAINEE, GLOS-HEREFORD** border. Two-partner dispensing practice. Hospital, factory and child welfare appointments. Furnished cottage in village near Ross on Wye.—Drs. Paul and Parsons, Forest House, Mitcheldean, Glos.

**GENERAL PRACTICE TRAINING POSTS****NORTHERN REGIONAL HOSPITAL BOARD (SCOTLAND)**

The Northern Regional Hospital Board (Scotland) invites applications for a post under the combined training scheme in hospital and general practice. The trainee's time during the two-year tenure of the post is divided equally between hospital work and general practice.

The post is non-resident. The salary range is £1,550 to £1,950 per annum, with placing on the scale determined by previous experience and an increment of £100 in the second year.

Candidates should apply by May 20, 1968, on forms obtainable from the Senior Administrative Medical Officer, Northern Regional Hospital Board, Reay House, 17 Old Edinburgh Road, Inverness, by whom further particulars will be supplied on request. (H.7631)

**SITUATIONS WANTED**

**DOCTOR, AGED 40, MARRIED, C. OF E.** 16 years largely G.P. type experience in service including August, invites suggestions. Midwifery rusty but could be remedied. Adequate time to spend on patients essential.—Box S.648, B.M.J.

**EXPERIENCED ANAESTHETIST, SCOT.** abroad 12 years, refreshing U.K., seeks opportunity overseas. Private practice. Government or commercial. Warm climate preferred. Excellent references.—Box S.623, B.M.J.

**SURGEON, BRITISH, 44, M.D., M.S.,** F.R.C.S., wide experience general surgery, urology, paediatric and thoracic surgery, some orthopaedic and gynaecology, returned from overseas, seeks suitable position anywhere.—Box S.641, B.M.J.

**DOCTORS ABROAD.** Copies of vacancies advertised in the "Journal" can be sent by AIR MAIL. The minimum cost is 3s. per week, which covers up to five separate headings: additional headings 1s. each. Orders for specific grades cannot be accepted.

**PLEASE ENCLOSE PAYMENT to avoid** delay.



## UNIVERSITY AND RESEARCH APPOINTMENTS

(see also OVERSEA)

### GUY'S HOSPITAL MEDICAL SCHOOL

Applications are invited from medical graduates for a post of **LECTURER** in the Department of Clinical Pharmacology with duties commencing on October 1, 1968, or earlier by arrangement. Opportunities to assist with clinical work will be available for suitable candidates, and there are good facilities for research. Salary in the range £1,745 to £2,200 per annum, according to qualifications and experience, with superannuation. Further details and forms of application are obtainable from Dean, Guy's Hospital Medical School, London Bridge, S.E.1. (18367)

### UNIVERSITY OF BRISTOL

Applications are invited for the post of

#### LECTURER, GRADE II

in Public Health at a salary of £2,000 to £2,630 per annum (medically qualified) according to qualifications and experience. The appointment involves membership of the F.S.S.U.

Applications, with the names of three referees, should be forwarded not later than May 18, 1968, to the Registrar, the Senate House, Bristol 2, from whom further particulars may be obtained. (18001)

## THE UNIVERSITY OF LEEDS

Applications are invited for the following post:

### TEMPORARY LECTURER or TEMPORARY ASSISTANT LECTURER

in The Department of Forensic Medicine. Applicants must be Registered Medical Practitioners and have had experience in Pathology. Reference No. 68/59/1. Closing date: May 27, 1968.

Salary scales: Lecturer, £1,822 10s.—£2,872 10s. (efficiency bar £2,512 10s.); Assistant Lecturer, £1,470—£1,620.

Applications (three copies), stating age, qualifications and experience, and naming three referees, should be sent to the Registrar and Secretary not later than the closing date. Please quote reference number. (18333)

## THE UNIVERSITY OF MANCHESTER

MANCHESTER, 13

## FACULTY OF MEDICINE

Applications invited for the following newly established posts for the start of the Session 1968/69:

from persons with medical qualifications registrable in this country:

### LECTURER in ANATOMY ASSISTANT LECTURER in ANATOMY and PHYSIOLOGY (joint post)

from persons with medical qualifications registrable in this country or with appropriate non-medical qualifications:

### LECTURER or ASSISTANT LECTURER in PHARMACOLOGY (2 posts)

### LECTURER and ASSISTANT LECTURER in PHYSIOLOGY

from persons with an honours degree in chemistry or biochemistry:

### LECTURER or ASSISTANT LECTURER in MEDICAL BIOCHEMISTRY (3 posts)

Salary ranges p.a. Lecturer: (medically qualified) £1,755—£2,890, or (non-medically qualified) £1,470—£2,630; Assistant Lecturer: (medically qualified) £1,310—£1,680, or (non-medically qualified) £1,105—£1,340. Membership of F.S.S.U. Particulars and application forms (returnable by May 18th) from the Registrar, the University. State post(s) for which applying and quote Ref. 57/68/JMB. (18096)

## BUREAU OF HYGIENE AND TROPICAL DISEASES

### ASSISTANT DIRECTOR

Applications are invited for the post of an Assistant Director of the bureau, the appointment to be filled initially for a period of one year. The bureau's functions are the collection, abstraction and distribution of information from literature published throughout the world on public health and social medicine, tropical and other diseases, hygiene, nutrition, microbiology, etc., and, in particular, the production of the monthly publications Tropical Diseases Bulletin and Abstracts on Hygiene.

The salary scale will be £2,504 to £4,221, beginning at a point commensurate with the age, qualifications and experience of the selected applicant, who will be required to enter the F.S.S.U. contributory superannuation scheme.

Qualifications required are: medical qualifications registrable in the United Kingdom; knowledge of current trends in public health; experience in one or more of the subjects dealt with by the bureau; interest in medical journalism; a working knowledge of French or other European language is essential. Applicants should preferably be not more than 45 years old.

Applications, accompanied by curriculum vitae and the names of two referees, should reach the Secretary of the Managing Committee, Bureau of Hygiene and Tropical Diseases, Keppel Street, London W.C.1, quoting MLD/229/279/04/C, not later than May 31, 1968. (H.7670)

## UNIVERSITY OF ABERDEEN

### LECTURESHIP IN MENTAL HEALTH

Applications are invited for this post from medically qualified persons. Opportunities exist for specialized experience in epidemiology and social psychiatry in connexion with the regional psychiatric case register besides other clinical and research opportunities in general psychiatry; appropriate clinical status will be accorded.

Salary on scale: £1,470 to £2,995. Superannuation (F.S.S.U.) and removal allowance.

Further particulars from the Secretary, The University, Aberdeen, with whom applications (three copies) should be lodged by May 25, 1968. (H.7712)

## MEDICAL RESEARCH COUNCIL

require a  
**PHYSICIAN**

to assist with the direction of the tuberculosis and chest diseases research units' chemotherapeutic trials, which include investigations into carcinoma of the bronchus and other non-tuberculous conditions as well as epidemiological studies.

The post provides opportunities for a general training in clinical research and statistical methods. Experience in chest diseases, epidemiology or social medicine is an advantage, but research experience is not essential. Salary according to age, qualifications and experience, but probably within the range £1,905 to £2,630 per annum, plus London allowance; superannuation provision; six weeks' annual leave in a full year.

Apply, by letter, with full curriculum vitae and names and addresses of three referees, to the Director, Tuberculosis and Chest Diseases Research Unit, Brompton Hospital, Fulham Road, London S.W. (29202)

## ST. MARY'S HOSPITAL MEDICAL SCHOOL (University of London) Paddington, W.2

Applications are invited for the appointment of

### LECTURER OR SENIOR LECTURER IN HUMAN PHYSIOLOGY

in the department of physiology. Preference will be given to applicants with a medical qualification who have had experience in the field of human respiration. Duties will include teaching and research, and there is also an opportunity to co-operate in the development of pulmonary function tests in association with the clinical departments. Commencing salary within the scales: Lecturer £1,895 to £2,630 plus £60 L.A. Senior Lecturer £2,590 to £3,395 plus £80 L.A. and superannuation under F.S.S.U.

Applications (three copies), together with the names of two referees, should be sent by May 17, 1968, to the Secretary, from whom further particulars should first be obtained. (18317)

## STOKE MANDEVILLE HOSPITAL

Aylesbury

### RESEARCH BIOCHEMIST

(Senior or Principal grade)

To work as member of a team under the direction of the Consultant in charge of the National Spinal Injuries Centre. At least five years' experience in basic biochemistry necessary. Person appointed to the senior grade may be promoted to principal grade after a satisfactory period of experience. Appointment subject to Whitley conditions of service and to three months' notice. Salary scales: Senior grade, £1,833 to £2,276 per annum; principal grade, £2,323 to £2,987 per annum.

Applications, with details of age, experience, qualifications and two referees for reference, to the Administrative Officer. (29082)

## THE UNIVERSITY OF MANCHESTER

Manchester 13

### RESEARCH ASSOCIATE IN

NEPHROLOGY

Applications invited from medically qualified practitioners for this full-time post. Duties involve a certain amount of clinical work together with experimental work in the departments of pharmacology and anaesthesia. Salary according to qualifications and experience, but not less than £2,015 per annum. Appointment initially for one year, but renewable. Particulars and application forms (returnable by May 15) from the Registrar, Quote Ref. 62/18/J.M.B. (18129)

## UNITED MANCHESTER HOSPITALS

### RESEARCH FELLOW IN CARDIOLOGY

in the University department of cardiology, Manchester Royal Infirmary. Full facilities are available for detailed haemodynamic studies and for clinical research. Salary scale according to qualifications and experience but extending into the Senior Registrar grade.

Applications to the Director, Department of Cardiology, Manchester Royal Infirmary, Manchester 13. (29151)

## UNITED MANCHESTER HOSPITALS— MANCHESTER ROYAL INFIRMARY

Manchester 13

### GEIGY RESEARCH FELLOW IN SURGERY (S.H.O. Grade)

The research worker will be engaged on a research project involving some aspect of gastroenterology and will be attached to a surgical unit under the direction of Mr. H. B. Torrance.

The post offers facilities for clinical experience.

Application form, obtainable from the Secretary to the Board of Governors, to be returned not later than May 18, 1968. (29165)

## THE WELSH NATIONAL SCHOOL OF MEDICINE (UNIVERSITY OF WALES)

### APPOINTMENT OF SENIOR LECTURER IN FORENSIC PATHOLOGY

The person appointed will be required to engage mainly in forensic medicine, and there are facilities for research.

The appointment is full-time and the salary will be within the range £2,705 to £3,990 (bar) to £4,380 per annum, depending on qualifications and experience, with participation in the superannuation scheme.

Further particulars may be obtained from the undersigned by whom applications should be received within four weeks of the appearance of this advertisement.

F. DODSWORTH,

Academic Registrar.

34 Newport Road,  
Cardiff CF2 1YE. (18414)

## UNIVERSITY OF CAMBRIDGE GRIMSHAW-PARKINSON STUDENTSHIP

The managers of the Grimshaw-Parkinson Fund invite applications for a research studentship for a tenure of one year in the first instance renewable at the discretion of the managers. The regulations of the Fund require that the student shall be a registered medical practitioner or the holder of a medical degree, British or foreign, approved to the managers, without restriction on nationality or sex. The emolument of the studentship will be within the range £1,600 to £2,000 per annum, as the managers shall decide, after taking into account the qualifications, seniority and other circumstances of the applicant.

The successful applicant will engage in research in the field of diseases of the heart and circulation. The precise nature of the project undertaken may depend on the student's previous experience and established interest. Facilities for the work will be available in the United Cambridge Hospitals, the Regional Cardiac Unit at Papworth Hospital and the University Department of Pathology.

Applications (five copies) should be sent to the Secretary, Cambridge University Medical School, Tennis Court Road, Cambridge, before May 11, 1968, and should include details of education, academic and professional qualifications, previous clinical and research experience, and the nature of the research the applicant proposes to pursue if elected, and the names of three persons to whom the managers may refer. (H.7624)

## UNIVERSITY OF DUNDEE

### LECTURESHIP IN ORTHOPAEDIC SURGERY

Applications are invited for a LECTURESHIP in ORTHOPAEDIC SURGERY with effect from October 1, 1968. Associated with the post is an honorary appointment with the Eastern Regional Hospital Board of appropriate status.

Salary scale: £1,470—£2,995, with placing according to qualifications and experience. F.S.S.U.; grant towards removal of household effects.

Applications (six copies), containing the names of three referees, to be lodged not later than May 25, 1968, with the Secretary, The University, Dundee, from whom further particulars may be obtained. (18327)

## WELSH NATIONAL SCHOOL OF MEDICINE (University of Wales)

### LECTURER IN METABOLIC MEDICINE

Applications are invited from medically qualified candidates for the appointment of Lecturer in the newly established department of metabolic medicine.

Salary will be within the scale £1,530 to £3,050 per annum. Starting point according to qualifications and experience. Superannuation scheme.

The successful candidate will be granted an honorary contract as Registrar or Senior Registrar with the Board of Governors of the United Cardiff Hospitals.

The Lecturer will be required to assist in the clinical, practical and theoretical teaching in the department and to undertake research related to inherited metabolic diseases.

Further particulars of the appointment may be obtained from the Academic Registrar, 34 Newport Road, Cardiff CF2 1YE, to whom applications should be submitted within four weeks of the appearance of this advertisement. (18265)

## University and Research Appointments—contd.

### THE UNIVERSITY OF LEEDS in association with THE LEEDS REGIONAL HOSPITAL BOARD AND THE UNITED LEEDS HOSPITALS BOARD

Applications are invited from registered medical practitioners for appointment to a

#### PROFESSORSHIP OF RADIOTHERAPY

at a salary of not less than £3,570 a year, newly instituted by the University in association with the Leeds Regional Hospital Board and the United Leeds Hospitals Board. The Professor will act as Director and Administrative Head of the Regional Radiotherapy Centre at the Cookridge Hospitals, Leeds, and will undertake clinical work and teaching duties.

Applications (16 copies), stating date of birth, qualifications and experience, together with the names of three referees, should reach The Registrar and Secretary, The University, Leeds 2 (from whom further particulars may be obtained), not later than May 29, 1968. Candidates overseas may apply in the first instance by cable, naming three referees, preferably in the United Kingdom. (18471)

### UNIVERSITY OF LEICESTER Student Health Service

Applications are invited for an additional post of full-time

**MEDICAL OFFICER**  
in the Student Health Service. Initial salary according to age and experience on scale rising to £3,415 a year, with F.S.S.U. membership.

Further particulars from the Registrar, to whom applications should be sent, by May 14. (18334)

**UNIVERSITY OF LIVERPOOL  
DEMONSTRATOR IN ANATOMY**  
Applications are invited for the post of Demonstrator in the department of anatomy. The salary will be £1,210 per annum. Applications in writing, together with copies of three references, should be sent to the Registrar, the University, Liverpool 3, from whom further particulars may be obtained, not later than May 31, 1968. Please quote Ref. RV/469/B.M.J. (18366)

## SCHOLARSHIPS

**THE NUFFIELD FOUNDATION  
FOOD SAFETY TRAINING  
SCHOLARSHIPS**  
(Food Toxicology—the biological effects of the chemical and physical treatment of food)

The Nuffield Foundation offers annually up to five scholarships for science graduates, and three scholarships for medical or veterinary graduates, to help advance fundamental research into the human biological effects of the chemical and physical treatment of food. The awards, tenable for periods of up to four years, are intended to provide research experience to Ph.D. level, together with formal training in selected subjects, with special reference to pathology, toxicology, biochemistry, bacteriology or pharmacology. The value of the awards will be fixed according to age, qualifications and experience, and can be supplemented by the amount of fees, marriage and child allowance, and in appropriate cases, research expenses. The scholarships are open to men and women holders of a science, medical or veterinary degree of a U.K. or other Commonwealth university.

Applications should be submitted by July 1, 1968. Further particulars and forms of application are available from the Nuffield Foundation, Nuffield Lodge, Regent's Park, London N.W.1. (H.7665)

## EDUCATIONAL

### ANY EXAMINATION DIFFICULTY

Undergraduate or Postgraduate can probably be solved by writing to

**UNIVERSITY EXAMINATION  
POSTAL INSTITUTION**  
17 Red Lion Square, London W.C.1.  
Phone 01-405 6313.

**APOTHECARIES' HALL OF DUBLIN**  
L.A.H. Final Examinations midwifery and gynaecology, medicine and surgery, held spring, summer and winter. For regulations, apply Registrar, Apothecaries' Hall of Dublin, 95 Merriem Square, Dublin 2.

**CORRESPONDENCE COURSE FOR THE**  
London and Edinburgh M.R.C.P. Completely up to date and includes help with the clinical.—Write J. Arnold, 189 Regent Street, W.1.

**F.F.A. COURSE IN CLINICAL MEDICINE.**  
Evening tutorials, 7 p.m. on Thursdays from May 23. Two-day week-end course in the wards (limited to 25). July 6 and 7. Apply for details to Department of Anaesthetics, Charing Cross Hospital, W.C.2. (18433)

### INSTITUTE OF CANCER RESEARCH: ROYAL CANCER HOSPITAL

**A Course in  
THE CHEMOTHERAPY OF  
MALIGNANT DISEASE**  
to be held at the  
**CHESTER BEATTY RESEARCH  
INSTITUTE**  
**FULHAM ROAD, LONDON S.W.3**

on  
**Monday, Tuesday and Wednesday,  
May 20, 21 and 22, 1968**

The Course is open to all members of the medical profession but would best suit senior registrars and junior consultants in medicine and radiotherapy. A full programme will be sent on request, and applications should be in by May 13, 1968. Fee: £10.

Applications to be sent to:  
**DR. E. WILTSHAW,  
DEPARTMENT OF CLINICAL  
RESEARCH,  
CHESTER BEATTY RESEARCH  
INSTITUTE,  
FULHAM ROAD,  
LONDON S.W.3. (18342)**

### MCGILL UNIVERSITY Montreal

#### TRAINING IN PSYCHIATRY AT MCGILL UNIVERSITY

The department of psychiatry has openings for young physicians, with initiative, in the following courses, effective July 1, 1969. However, for people who would like to submit their applications now, there may be opportunities available before that date.

1. Four-year diploma course—provides basic training in psychiatry to suitable applicants who have completed a general internship. There has been a sizeable increase in the salary offered, which begins at approximately \$5,000 per annum, with yearly increases.

2. Master of Science in Psychiatry—students may major in an approved clinical or laboratory research project. Candidates are required to have finished three years in psychiatry before taking this course.

3. Training in psychoanalysis—recognized by the Canadian Psychoanalytic Society, as leading to graduation as a qualified psychoanalyst, for selected students.

Applications for entry to these courses should be made without delay to the Coordinator of Postgraduate Education, Department of Psychiatry, McGill University, Montreal 2, Quebec. (H.7664)

### M.R.C.P., F.R.C.S., M.R.C.O.G., & OTHER POSTGRADUATE COURSES BY POSTAL TUITION

Medical Correspondence College has a long record of success and the courses are regularly revised. Additional courses in preparation. Those now available include M.R.C.P. (London, Edin. & Glasgow), F.R.C.S. (Primary and Final), M.R.C.O.G., D.Obst. R.C.O.G., D.P.M., D.A., D.C.H., D.Phys.Med., D.O., D.Path, D.T.M. & H. Help with M.D. thesis and articles a specialty. Write for further details of our instalment plan, 19 Welbeck Street, London W.1. (WE 8626).

### POSTGRADUATE COURSE IN INDUSTRIAL OPHTHALMOLOGY

to be held at BIRMINGHAM AND MIDLAND EYE HOSPITAL, September 30 to October 4, 1968.

The course is for Ophthalmologists and Industrial Medical Officers, but is open to all Medical Practitioners. It will include clinical demonstrations, lectures on industrial diseases and injuries, and visits to local factories.

Fee for the course £10 10s. 0d.

Applications, together with fee, should be sent before September 20, 1968, to: Secretary, Postgraduate Course in Industrial Ophthalmology, Research Department, Birmingham and Midland Eye Hospital, Church Street, Birmingham 3, from whom a detailed syllabus can be obtained.

(18314)

### EDINBURGH POSTGRADUATE BOARD FOR MEDICINE (The University of Edinburgh, The Royal College of Physicians of Edinburgh, The Royal College of Surgeons of Edinburgh)

The Board announces important changes in the form and duration of certain of its courses:

#### INTERNAL MEDICINE

The course which is held during the spring months will be extended and will last for a period of 18 weeks. It will consist of a series of sequential independent courses covering the major specialties together with additional general subjects, and will be designed for younger graduates and is especially suitable for those who are preparing to specialize in medicine and proceed to a higher diploma.

The fee for the full course is £60.

The first extended course will commence on January 13, 1969.

The course, which is conducted in the autumn term and which lasts for 13 weeks, will continue to be held as in previous years, and in 1969 will commence on September 15.

#### SPECIALIST COURSES IN MEDICINE

To meet the needs of senior doctors of Registrar and Consultant status seeking a revision course and a review of more recent developments in the specialties, short courses have been organized in conjunction with the general course. These will include attendance at the appropriate section of the general course, together with special additional tutorials and demonstrations. The number of students admitted to these specialist courses will be limited to 20. Application may be made for enrolment on the courses individually or in combination.

#### PAEDIATRICS

January 13/24 (2 weeks—Fee £10)

#### ENDOCRINOLOGY AND RENAL DISEASE

January 27/February 14 (3 weeks—Fee £15)

#### RESPIRATORY DISEASE

February 17/28 (2 weeks—Fee £10)

#### CARDIOLOGY

March 3/14 (2 weeks—Fee £10)

#### GASTROENTEROLOGY

March 17/28 (2 weeks—Fee £10)

#### RHEUMATOLOGY

April 8/11 (4 days—Fee £7)

#### HAEMATOLOGY

April 14/18 (1 week—Fee £7)

#### NEUROLOGY

April 28/May 16 (3 weeks—Fee £15)

#### BASIC SCIENCES

The course in the Basic Sciences held annually in the spring term will be extended over a period of 16 weeks but will be comparable in content to that held during the autumn term. The purpose of extending the course is to permit students to have greater time for personal study and reading. The course will be divided into two parts. Part I (6 weeks) will cover the general aspects of Anatomy, Physiology and Pathology; Part II (10 weeks) will deal with more detailed topographical Anatomy and the application of the Basic Sciences to matters of special surgical interest. The whole course is designed for those preparing for the Primary Fellowship examination of the Royal College of Surgeons. For candidates preparing for other examinations the first part of the course may be of particular value and students may enrol for Part I only.

The fee for Part I of the course will be £20, the fee for the whole course being £38.

The course in the autumn will continue in its present form over a period of 13 weeks, commencing in 1969 on September 16.

#### SURGERY

The course in Surgery which has been held during the autumn term for postgraduates preparing for the higher diplomata has been withdrawn. The comparable course in Surgery which is held during the spring will continue as in previous years, commencing in 1969 on February 17.

#### TRENDS IN SURGICAL PROGRESS

An intensive course at advanced level and suited for senior postgraduates of Registrar and Consultant status will be held from November 4 to 29, 1968, designed for those wishing to follow a revision course emphasizing recent developments in the practice of surgery. The course will consist of lectures, demonstrations and discussions, and will cover the recent developments both in general surgery and in the specialties. Visits to special clinics and departments have been arranged to correlate with the material discussed in the course.

The class will be limited to 40.

The fee will be £30.

Further information regarding the above courses may be obtained from the Director of Studies, Edinburgh Postgraduate Board for Medicine, Pfizer Foundation, Hill Square, Edinburgh 8, to whom application for admission should also be made.

(18409)

**Educational—contd.****QUALIFYING AND POST-GRADUATE EXAMINATIONS**

Carefully designed courses with personal access to specialist tutors. Advice on reading, guidance and notes to each lesson, and answer notes to all test papers are provided. Write with your problem to Dr. G. E. Oates, UNIVERSITY EXAMINATION POSTAL INSTITUTION  
17 Red Lion Square, London W.C.1. Phone 01-405 6313.

**ESTABLISHED 85 YEARS**

**SOCIETY OF APOTHECARIES OF LONDON**—Medicine: May 13, June 10, July 8. Midwifery and Surgery: May 14, June 11, July 9. Pathology: May 15, June 12, July 10. Diploma of Industrial Health: January and July. Diploma in Medical Jurisprudence: October and April (Part I). January and July (Part II). For regulations apply Registrar, Apothecaries Hall, Black Friars Lane, London E.C.4.

**MEDICAL COMPUTER COURSES**

at the  
**ROYAL POSTGRADUATE MEDICAL SCHOOL**  
Telephone Organizers: 01-822 3895

**THE COLLEGE OF PATHOLOGISTS**

London

Fourth

**ROY CAMERON LECTURE**

Dynamic Aspects of Structural Pathology,  
Exemplified by Some Developmental Heterotopias  
will be delivered by

Professor R. A. WILLIS, LL.D., M.D., D.Sc.

at 6 p.m. on Wednesday, 8 May, 1968, at the

Royal College of Physicians

11 St. Andrew's Place, Regent's Park, London N.W.1

Admission free—without ticket

(18061)

**SCOTTISH MEDICAL JOURNAL****Symposium on Gastroenterology, April, 1968**

Foreword

*Sir Charles Illingworth*

Hiatus Hernia

*P. R. Walbaum and R. J. M. McCormack (Edinburgh)*

Management of Peptic Ulcer

*A. W. Kay and I. E. Gillespie (Glasgow)*

Assessment of Absorption from Small Bowel

*W. C. Watson (Glasgow)*

Syndromes of Water and Electrolyte Depletion of Intestinal Origin

*R. Shields (Cardiff)*

The Management of Ulcerative Colitis

*G. Watkinson (York) and F. T. de Dombal (Leeds)*

Copies of this special issue are available at 10s. (U.K.),  
\$2 (overseas) each post free from the *Scottish Medical Journal*,  
5 St. Vincent Place, Glasgow C.1.

(18425)

**GOVERNMENT OF PRINCE EDWARD ISLAND**

Offers a Four-year Postgraduate

**TRAINING COURSE IN PSYCHIATRY**

leading to certification of the Royal College of Physicians of Canada. The initial two years will be completed at Dalhousie University, Halifax, Nova Scotia. The second two years in Prince Edward Island under University affiliation.

Successful candidates will be eligible for bursaries \$6,000 (£2,300) per annum, plus fees and expenses during the first two years. Salary range for subsequent training commences at \$10,897 (£4,171) per annum, and for qualified psychiatrists is \$13,908—\$16,905 (£5,327—£6,477) per annum, plus Civil Service benefits.

Successful applicants will be selected by interview to be held in Britain.

Inquiries from final-year medical students are also invited.

Applications, together with two references, should be submitted to:

**DIRECTOR OF MENTAL HEALTH,**

Competition No. 4670,

Post Office Box 3000,

Charlottetown,

Prince Edward Island, Canada.

(H.7487)

**POSTGRADUATE COURSES**

**General Medicine:** Ashford Hospital, Middlesex. Saturdays, May 18 and 25. Fee £5 5s.

**Rheumatology:** St. Stephen's Hospital S.W.10. Friday (evening), Saturday and Sunday, June 7/8/9. Fee £7 7s.

**General Medicine:** Queen Mary's Hospital for the East End. Week-end June 15/16. Fee £4 4s.

Details on application to the Secretary, Fellowship of Postgraduate Medicine, 9 Great James Street, W.C.1. Phone 01-242 6900. (18434)

**THE ROYAL MARSDEN HOSPITAL**

and

**INSTITUTE OF CANCER RESEARCH**

Royal Cancer Hospital

Fulham Road, London S.W.3

**RADIOTHERAPY COURSE**

May 13 to 17, 1968

A postgraduate course, in which advances in the radiotherapeutic, chemotherapeutic and other methods of treatment of malignant disease will be discussed, is to be held at the radiotherapy department in both Surrey and London branches of the hospital.

Application forms from the Dean, Institute of Cancer Research: Royal Cancer Hospital, 34 Sumner Place, London S.W.7. Fee £5 5s. (17694)

**ROYAL COLLEGE OF SURGEONS OF ENGLAND**

Friday, April 19, was the last day on which names of candidates were to be received for election of members to the Council, which will take place on July 4. Eighteen nominations were forwarded to the Secretary by candidates seeking to fill the two vacancies occasioned by the retirement in rotation of Sir Clifford Naunton Morgan and Professor L. N. Pyrah.

1. RAVEN, Ronald William, O.B.E., T.D. (Fellow 1931)  
Westminster Hospital and Royal Marsden Hospital.

2. NICHOLSON, William Frank, M.B.E. (Fellow 1935)  
Royal Infirmary, Manchester.

3. BLACKBURN, Guy, M.B.E. (Fellow 1937)  
Guy's Hospital.

4. JONES, Clifford David Phillips, M.B.E. (Fellow 1938)  
Sheffield Royal Infirmary and Hospital.

5. GOLIGHER, John Cedric (Fellow 1938)  
General Infirmary, Leeds.

6. HANLEY, Howard Granville (Fellow 1939)  
St. Peter's and St. Paul's Hospital.

7. TUCKWELL, Edward George (Fellow 1939)  
St. Bartholomew's Hospital.

8. GOURVITCH, Arnold, M.C., T.D. (Fellow 1939)  
United Birmingham Hospitals.

9. SMALL, Jack Morton (Fellow 1939)  
United Birmingham Hospitals and Midland Centre for Neurosurgery and Neurology.

10. LEWIN, Walpole Sinclair (Fellow 1940)  
Addenbrooke's Hospital, Cambridge.

11. RICHARDSON, John Eric (Fellow 1941)  
The London Hospital.

12. ZACHARY, Robert Bransby (Fellow 1943)  
Children's Hospital, Sheffield.

13. MURLEY, Reginald Sydney (Fellow 1946)  
Royal Northern Hospital.

14. DREW, Charles Edwin, M.V.O. (Fellow 1946)  
Westminster and St. George's Hospitals.

15. EASTCOTT, Harry Hubert Grayson (Fellow 1946)  
St. Mary's Hospital.

16. STIDOLPH, Neville Edsell (Fellow 1947)  
Whittington Hospital.

17. RAINS, Anthony John Harding (Fellow 1948)  
Charing Cross Hospital.

18. WELBOURN, Richard Burkewood (Fellow 1948)  
Royal Postgraduate Medical School.

—R. S. Johnson-Gilbert, Secretary. (18472)

**THE UNIVERSITY OF MANCHESTER**  
Faculty of Medicine**DIPLOMA IN MEDICAL**

**RADIO-DIAGNOSIS (R.C.P. & S. Eng.)**  
Twenty-five-month full-time non-resident course of instruction for this Diploma starts in early October, 1968; inclusive fee £75. Applicants must be registered medical practitioners who fulfil the requirements as to previous medical experience laid down by the Examining Board in England (D.M.R.D.); regulations obtainable from the London Conjoint Board, 8/11 Queen Square, London W.C.1. Application to take the course should be made to the Dean of Postgraduate Medical Studies, The Royal Infirmary, Manchester 13, by June 1. (18098)

**THE WRIGHT-FLEMING INSTITUTE**

St. Mary's Hospital Medical School,  
London W.2

The Second Almoth Wright Lecture will be given by Professor R. T. Williams, Ph.D., D.Sc., F.R.S., in the lecture theatre of the above institute on Monday, May 13, at 5 p.m. Subject: "Drug Metabolism, Biliary Excretion and Gut Bacteria."  
The lecture is open to all without fee. (18319)

**UNIVERSITY OF LONDON**

A course of two lectures entitled "Biosynthesis of Deoxyribonucleotides" will be delivered by Professor P. Reichard (Stockholm) at 5 p.m. on May 13 and 15 at University College (physiology lecture theatre), Gower Street, W.C.1. Admission free, without ticket.—M. A. Baatz, Academic Registrar. (18323)

**UNIVERSITY OF MANCHESTER****DIPLOMA IN AUDIOLOGY**

The University offers a one-year advanced course of study and training in Audiology. Applications are invited from registered medical practitioners, qualified and experienced teachers of the deaf, psychologists and speech therapists. The subjects of study are: anatomy and physiology of hearing and physical audiology; measurement of hearing; psychology of deafness; educational management of deafness.

Application forms, and further particulars, may be obtained from Professor L. G. Taylor, M.D., D.P.H., Department of Audiology and Education of the Deaf, The University, Manchester 13.

**THE UNIVERSITY OF MANCHESTER**  
Faculty of Medicine**DIPLOMA IN PSYCHOLOGICAL MEDICINE**

The course in preparation for this Diploma starts in October, 1968 (subject to sufficient number of candidates being available). Part-time instruction covers two half-days a week for the first two terms, and three half-days a week for the remaining seven terms. Applications for entry to course by June 1 to Dean of Postgraduate Medical Studies, The Royal Infirmary, Manchester 13, from whom details of admission and fees may be obtained. (18097)

**THE UNIVERSITY OF LEEDS****DIPLOMA IN PSYCHOLOGICAL MEDICINE**

A course for Part I of the Leeds Diploma in Psychological Medicine will begin in October, 1968, provided sufficient entries are received. Instruction will be part-time and the course for Parts I and II will together occupy two days a week during six academic terms (two years). Further particulars may be obtained from the Secretary, School of Medicine, Thoresby Place, Leeds 2, to whom applications for admission to the course should be sent as soon as possible. (18354)

**MEETINGS****LONDON JEWISH HOSPITAL**

Stepney Green, London E.1  
Sunday, May 12, 1968.

**CLINICAL MEETING**  
Cases in out-patient department at 10 a.m. Discussion in nurses' lecture room at 11 a.m. to 12 noon. Members of the London Jewish Hospital Medical Society, London general practitioners, senior medical students, and any other doctors who are interested are most cordially invited. (18376)

**THE ANGLO-CONTINENTAL MEDICAL SOCIETY**

A meeting will be held at the Royal Society of Tropical Medicine and Hygiene, 26 Portland Place, London W.1, on Tuesday, May 7, 1968, at 8.15 for 8.45 p.m.  
Dr. P. R. Fleming, Senior Lecturer in Medicine, Westminster Medical School, will give an address on "The Treatment of Cardiac Infarction in Intensive Care Units." Guests are welcome. (H.7673)

**SPECIAL APPOINTMENTS**

**BROOK ADVISORY CENTRES INVITE**  
applications from medical officers (either sex) with family planning training, for 2½-hour clinic sessions at various times from July onwards. Further details from Mrs. B. Thomas, Clinic Secretary, 55 Dawes Street, London S.E.17. Tel. 703-9660. (H.7663)

**THE DAVID LEWIS EPILEPTIC COLONY**  
Warford, Nr. Alderley Edge, Cheshire

Applications are invited from both male and female registered medical practitioners for the post of Assistant Doctor at the David Lewis Colony. The duties include general medical care and welfare of the 420 patients including 60 children. Availability for emergencies is shared with the Director. Previous experience in neurology and epilepsy is not essential. The salary is at the Registrar grade on the Whitley Council scale plus peripheral hospital allowance. The colony is situated in pleasant rural Cheshire three miles from Alderley Edge and may be visited by appointment. Married and single accommodation will be available. The appointment is particularly suitable for a married woman or a man studying for higher qualifications.

Applications, including full details of previous experience, should be addressed to Dr. R. H. E. Grant, The Director, at the colony. (H.7721)

**DOCTORS ABROAD.** Copies of vacancies advertised in the "Journal" can be sent by AIR MAIL. The minimum cost is 3s. per week, which covers up to five separate headings; additional headings 1s. each. Orders for specific grades cannot be accepted. PLEASE ENCLOSE PAYMENT to avoid delay.

**Special Appointments—contd.**

**FAMILY PLANNING ASSOCIATION.** Part-time Assistant Medical Secretary, preferably with research experience, required to be responsible for the design and supervision of clinical trials of methods of fertility control. Further particulars from Dr. Hilary Hill, 27/35 Mortimer Street, W.1. (18328)

**THE FAMILY PLANNING ASSOCIATION** requires an F.P.A. trained doctor for sessional work at the family planning clinic, Caerphilly Miners' District Hospital, Caerphilly. Sessions are held on the second and fourth Tuesdays between 6-8 p.m. Application forms can be obtained from the Branch Organizing Secretary, 33a, Windsor Place, Cardiff. (H.7667)

**COMMERCIAL APPOINTMENTS****MSL INFORMATION CENTRE**

Every enquiry is treated in strict confidence.  
Write or telephone at any time.

**Medical Adviser**

London; around £3,500

... This is an additional appointment to a leading British pharmaceutical company with head offices in the provinces. Duties will principally be concerned with the initiation and progress of clinical trials of research-based compounds in the UK; he will liaise closely with clinicians, attend medical conferences and be afforded scope for exercising initiative and original thought. Occasionally he will deal with medical queries of a specialised nature and lecture on medical matters. ... Candidates, aged 30 to 35, must be registered medical practitioners with experience of both hospital and general practice; experience of clinical pharmacology preferred but not essential. Knowledge of the pharmaceutical industry would be an asset. ... Profit sharing and contributory pension schemes. ...

Ask MSL to send you, without obligation, specially prepared information about this appointment. (Ref:AM.73C.)

17 Stratton St. London W1 Telephone 01-499 7131

(18179)

**INDUSTRIAL APPOINTMENTS**

Attention is drawn to the British Medical Association's statement of policy on the Remuneration of Industrial Medical Officers as approved by the Representative Body, which is available on request from the Secretary.

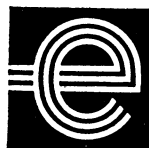
**ASSISTANT  
MEDICAL OFFICER**

required at **REGIONAL HEADQUARTERS, EAST DIDSbury, MANCHESTER 20.** Salary range £1,265/2,660 per annum. Superannuable.

The successful applicant will assist the Regional Medical Officer in the administration and development of the Region's health service. Duties will include the medical examination of employees at nuclear and conventional power stations, advice to management on the rehabilitation of employees disabled through sickness or injury, advice on the health aspects of the working environment, supervision and training of nurses and the supervision and training of first aid attendants. The Assistant Medical Officer will be responsible for providing a medical service to a number of power stations.

A good standard of clinical medicine is necessary and previous experience of general practice would be an advantage. Experience in occupational health is not essential. The successful candidate will be encouraged to attend the part-time course in Occupational Health at the University of Manchester, if not already qualified in this branch of medicine. He must be able to drive a car.

Apply, giving full details, to Regional Personnel Manager, Central Electricity Generating Board, 825 Wilmslow Road, Manchester 20, by 10th May, 1968. Please quote Vacancy No. E.829/59/M.

(18355)

**APPOINTMENTS****ACCIDENT AND  
EMERGENCY**

(including CASUALTY)

**MANCHESTER REGIONAL HOSPITAL  
BOARD**

Whole-time, non-resident  
**ACCIDENT AND EMERGENCY  
OFFICER**

(Medical Assistant grade) at the Manchester Victoria Memorial Jewish Hospital, Manchester. As a wide range of conditions is seen, applicants should have good experience in general medicine as well as in orthopaedic and accident surgery. A higher qualification is desirable. Appointee to live within a reasonable distance of hospital. Applicants must have served in the hospital service for at least three years since full registration, including normally at least two years in the grade of Registrar or equivalent experience. Application forms from the Senior Administrative Medical Officer to the Board, Cheetham Road, Manchester 8, to be returned by May 22, 1968. (18382)

**ROYAL NORTHERN HOSPITAL  
Holloway Road, N.7**

**LOCUM MEDICAL ASSISTANT**  
in charge of accident and emergency department required from May 16 to June 9, 1968. Applications to Hospital Secretary. (29166)

**SOUTH CHESHIRE HOSPITAL  
MANAGEMENT COMMITTEE  
Crewe and District Memorial Hospital  
(161 beds)**

**LOCUM SENIOR CASUALTY OFFICER**  
(Medical Assistant grade £49 ls. per week. Vacant May 13 to June 3, 1968. Applications, with full details, and names of two referees, to the Group Secretary, Barony Hospital, Nantwich, Cheshire. (H.7554)

**ACTON HOSPITAL  
Gunnersbury Lane, London W.3**

**CASUALTY REGISTRAR**  
deputizing for R.S.O., required June 24, 1968. Recognized for F.R.C.S. Post non-resident but married flat available. Appointment for one year in first instance with eligibility for a further year. Application forms from, and returnable to, Group Secretary, Central Middlesex Group H.M.C., Park Royal, London N.W.10, by May 14, 1968. (18352)

**BLACKPOOL AND FYLDE HOSPITAL  
MANAGEMENT COMMITTEE  
Victoria Hospital, Blackpool (476 beds)**

**LOCUM REGISTRAR**  
in Accident and Emergency Department (Casualty)  
required from May 27 to June 15, 1968, at this busy acute general hospital. The post offers valuable experience. Applications, stating age, qualifications and experience, and naming two referees, to the Group Secretary, Group Offices, Victoria Hospital, Blackpool. (29203)

**BOARD OF MANAGEMENT FOR  
GREENOCK AND DISTRICT HOSPITALS  
Greenock Royal Infirmary**

**REGISTRAR**  
required for accident and orthopaedic department, Greenock Royal Infirmary, which post is now available. Ample time for study. Post recognized for F.R.C.S.

Applications to the Group Secretary and Treasurer, Board of Management for Greenock and District Hospitals, 47 Eldon Street, Greenock, not later than May 15, 1968. (18180)

**GENERAL HOSPITAL  
Jersey, Channel Islands  
Accident and Emergency Department**

Applications are invited for the post of **REGISTRAR** in the above department. The post is recognized for the F.R.C.S. The appointment is for twelve months in the first instance, and is available for further periods. Applicants must be on the British or Commonwealth Register. Married accommodation is available. Salary is in accordance with N.H.S. rates of pay. Applications, giving details of experience and names of two referees, to be submitted as soon as possible to the President, Public Health Committee, General Hospital, Jersey C.I. (H.7696)

**ROYAL EYE HOSPITAL  
St. George's Circus, S.E.1**

**LOCUM TENENS REGISTRAR**  
required for casualty department from June 1 to June 30, inclusive. Apply Hospital Secretary. (18437)

**ST. PETER'S HOSPITAL  
Chertsey, Surrey**

**LOCUM ACCIDENT AND  
ORTHOPAEDIC REGISTRAR**  
required May 5 to 10. Applications, with names and addresses of two referees, to Hospital Secretary. (29167)

**THE UNITED LIVERPOOL HOSPITALS  
Royal Southern Hospital**

Applications are invited for the post of **SENIOR CASUALTY OFFICER** (Registrar grade) for the period to September 30, 1969. Reappointment for the period to September 30, 1970, will be considered without the need for further application. The hours of duty are 9.0 a.m. to 6.0 p.m. (one half-day off). Monday to Friday and Saturday morning. Apply by May 17, 1968, on form obtainable from the Secretary, 80 Rodney Street, Liverpool 1. (H.7713)

**WEST BROMWICH AND DISTRICT  
GENERAL HOSPITAL****LOCUM TENENS REGISTRAR  
in Casualty and Emergency Services  
Department**

to work with whole-time Consultant in trauma. Vacant early May. Resident post, married accommodation available. Application forms from Group Secretary, West Bromwich and District Hospital's Management Committee, Edward Street, West Bromwich, to be returned immediately. Candidates may visit hospital. (29083)

**WESTMINSTER HOSPITAL TEACHING  
GROUP**

Queen Mary's Hospital, Roehampton, S.W.15  
**CASUALTY REGISTRAR**  
required at this district general hospital of 438 beds. This post is recognized by the Royal College of Surgeons under the regulations for the final F.R.C.S. examination, and is vacant now. Applications to Hospital Secretary. (18132)

**ASHFORD HOSPITAL  
Ashford, Kent**

Applications are invited for the post of **SENIOR HOUSE OFFICER** (Accident) (A.14a)  
at the above hospital. Post vacant May 11, 1968. Salary in accordance with national scale of salaries. Applications, quoting reference number, together with the names and addresses of two referees, should be made to the Group Secretary, South-East Kent Hospital Management Committee, "Ash-Eton," Radnor Park West, Folkestone. (29084)

**BEDFORD GENERAL HOSPITAL  
(North-West Metropolitan Region)**

**SENIOR HOUSE OFFICER**  
(resident) required in the accident department and accident and orthopaedic wards for a period of six months in the first instance. The establishment includes three Consultants, one Registrar and four Senior House Officers. Recognized for F.R.C.S. (casualty and general surgery) and offers excellent experience in orthopaedic and traumatic surgery under direct supervision of the Consultant. Post also recognized for postgraduate studies. New medical institute—extensive reference library including over 50 periodicals. Applicants should state whether married or single accommodation is required. Applications, stating age, qualifications, experience and names of two referees, to the Group Secretary, Bedford Group H.M.C., 3 Kimbolton Road, Bedford. (29168)

**BOARD OF GOVERNORS OF KING'S  
COLLEGE HOSPITAL  
Denmark Hill, S.E.5**

Applications are invited for the post of **LOCUM SENIOR HOUSE OFFICER** in the Accident and Emergency Department at King's College Hospital for two weeks from May 19 to June 1, 1968. Applications, stating age, experience, and the names of two referees, to the Assistant House Governor by May 11, 1968. (18473)

**BOURNEMOUTH AND EAST DORSET  
HOSPITAL MANAGEMENT COMMITTEE  
Royal Victoria Hospital, Shelley Road,  
Bournemouth**

**LOCUM SENIOR HOUSE OFFICER**  
(Accident/Emergency Services)  
required from June 17 to July 7. Peripheral allowance payable. Single accommodation available. Applications to the Hospital Secretary with names and addresses of two referees, or enclosing copies of two recent testimonials. (29152)

**BRISTOL—FRENCHAY HOSPITAL**

Applications invited for the appointment of **SENIOR HOUSE OFFICER** for accident and orthopaedic department. Post vacant June, 1968. This is a designated resident post. Married officers may apply to live out when off duty. Recognized for F.R.C.S. Apply, naming two professional referees, to the Secretary, Frenchay Hospital, Bristol. (18415)

**CENTRAL MIDDLESEX HOSPITAL  
Park Royal, N.W.10**

**SENIOR HOUSE OFFICER**  
required in accident centre, complement of three. Recognized for F.R.C.S. Post vacant June 18, 1968. Successful candidate will work under the supervision of the Orthopaedic and Traumatic Specialist. Postgraduate teaching programme arranged. Applications, with two testimonials, to the Hospital Secretary by May 15, 1968. (18498)

**CROYDON AND WARMINGHAM PARK  
GROUP HOSPITAL MANAGEMENT  
COMMITTEE**

Accident and Emergency Service  
Croydon General/Mayday Hospitals  
**SENIOR HOUSE OFFICER**  
required May 10. Resident post. Recognized for F.R.C.S. exam. Joint group duty rota—night duty shared by 5 accident officers. Consultant in charge and Medical Assistant responsible for day-to-day administration. Medical centre with library and tutorial facilities. Applications, with names of two referees, to Group Secretary, General Hospital, Croydon CR9 2RH. (28893)

**DONCASTER ROYAL INFIRMARY  
New Accident and Emergency Department  
with Observation beds**

**SENIOR HOUSE OFFICER**  
required in the above Department is staffed by whole-time Casualty Officer, Registrar, two Senior House Officers and general-practitioner Clinical Assistant. Ample opportunity for study. New married or single quarters. Post recognized for F.R.C.S. Applications, giving age, experience, and names and addresses of two referees, to be submitted to the Hospital Secretary, Doncaster Royal Infirmary, Doncaster. (28959)

**Accident and Emergency—contd.**

**FARNHAM GROUP HOSPITAL  
MANAGEMENT COMMITTEE**  
**SECOND CASUALTY OFFICER**  
(Senior House Officer grade) required at Farnham Hospital from May 16, 1968. Resident post. New married accommodation available. Applications, giving details of qualifications and experience, and naming two referees, to Hospital Secretary, Farnham Hospital, Hale Road, Farnham, Surrey. (H.7626)

**GENERAL HOSPITAL**  
Market Street, Altrincham, Cheshire  
**SENIOR HOUSE OFFICER, CASUALTY AND TRAUMATIC SURGERY**  
Write, naming two referees, to Hospital Secretary. (18304)  
**GLANTHWAPE HOSPITAL MANAGEMENT COMMITTEE**  
Llanelli Hospital (152 beds)  
Llanelli, Carmar. (H.7626)

Applications are invited for the post of **SENIOR HOUSE OFFICER** in the accident and emergency unit at the above hospital. The post is recognized for the grant of a peripheral allowance at the rate of £140 per annum. Applications, giving full particulars, together with the names and addresses of two referees, should be sent to the Hospital Secretary. (29085)

**HAMMERSMITH HOSPITAL AND THE ROYAL POSTGRADUATE MEDICAL SCHOOL**  
D1 Cane Road, London W.12

**TWO WHOLE-TIME NON-RESIDENT CASUALTY OFFICERS**  
required for six months from August 1 and September 1. Preference given to candidates possessing Primary F.R.C.S.

Application forms obtainable from, and returnable to, the Secretary, Board of Governors, Hammersmith Hospital, Du Cane Road, London W.12, by May 18. (18331)

**HAROLD WOOD HOSPITAL**  
Harold Wood, Essex

**LOCUM S.H.O. (Casualty)**  
For period May 24 to June 7 inclusive, and May 30 to June 19 inclusive (two posts). Excellent study and recreational facilities. Please apply to Hospital Secretary (Tel. Ingrebourne 45533). (H.7628)

**HARROW HOSPITAL**  
Roxeth Hill, Harrow, Middlesex

**CASUALTY OFFICER**  
(S.H.O.) required for Harrow Hospital grade "A" accident department with over 50,000 attendances per annum. Some weekend work but alternate afternoons free. Applications to Hospital Secretary. (18445)

**KENT AND CANTERBURY HOSPITAL**  
Canterbury (318 beds)

**SENIOR HOUSE OFFICER**  
Accident Centre  
The above resident post will become vacant in early June, 1968. A new accident centre is to be brought into commission within the period of this appointment. Duties will also involve ward and theatre work in the new unit. Recognized for the F.R.C.S. N.H.S. salary and conditions. Applications, together with copies of two recent testimonials, to be addressed to the Hospital Secretary at the above hospital. (18441)

**KINGSTON AND LONG GROVE GROUP HOSPITAL MANAGEMENT COMMITTEE**  
**SURBITON HOSPITAL**  
Ewell Road, Surbiton, Surrey

Applications are invited from suitably qualified medical officers for the post of: **SENIOR HOUSE OFFICER** (Casualty and Orthopaedics) resident or non-resident, available May 10, 1968. Details, with names and addresses of two referees, should be sent to the Hospital Secretary. (29066)

**LUTON AND DUNSTABLE HOSPITAL**  
**LOCUM SENIOR HOUSE OFFICER**  
accident and orthopaedic service required from May 20 to June 30, 1968. Applications to Hospital Secretary, Luton and Dunstable Hospital, Luton, Beds. (28961)

**MAIDENHEAD HOSPITAL**  
St. Luke's Road, Maidenhead

**LOCUM RESIDENT SENIOR HOUSE OFFICER—ACCIDENT AND EMERGENCY**  
required May 13 to 28. Applications to Secretary. (29169)

**MAIDSTONE GENERAL HOSPITAL**  
Central Kent Hospital Management Committee

**SENIOR HOUSE OFFICER**  
(Accident and Emergency Department) required, one of two posts. Post vacant May 30, 1968. Recognized for F.R.C.S. Six months' appointment. Special peripheral allowance in addition to normal salary. Applications to the Hospital Secretary. (18149)

**NOTTINGHAM NO. 1 HOSPITAL MANAGEMENT COMMITTEE**  
Nottingham General Hospital (460 beds)

Applications are invited for the post of **SENIOR HOUSE OFFICER** (Accident and Emergency)

with duties to commence early/mid-March. Post recognized for F.R.C.S. Applications, stating age, qualifications, nationality, etc., together with the names of two referees, to the Group Secretary. (27308)

**OLDCHURCH HOSPITAL**  
Romford, Essex (651 beds)

**LOCUM SENIOR HOUSE OFFICER**  
accident and emergency centre required for four weeks from May 15. Resident or non-resident by arrangement. Write or phone the Hospital Secretary.—Romford 46900. (29086)

**NOTTINGHAM NO. 1 HOSPITAL MANAGEMENT COMMITTEE**  
Nottingham General Hospital (460 beds)

Applications are invited for the post of **SENIOR HOUSE OFFICER** (Accident and Emergency)

with duties to commence as soon as possible. Post recognized for F.R.C.S. Applications, giving full particulars, together with the names of two referees, to the Group Secretary. (28962)

**OLDCHURCH HOSPITAL**  
Romford, Essex (651 beds)  
**SENIOR HOUSE OFFICER**  
accident and emergency centre. Male or female, resident. New department will be opened shortly. Post vacant May 30. Hospital within easy reach of London, 20 minutes by fast electric train. Applications, quoting Ref. 26/58, to the Group Secretary, Romford Hospital Management Committee, at the Hospital, by May 13. (29087)

**PRESTON AND CHORLEY HOSPITAL MANAGEMENT COMMITTEE**  
Preston Royal Infirmary (424 beds)

**LOCUM SENIOR HOUSE OFFICER**  
required immediately for emergency and accident department. Applications, with names of two referees, to the Group Secretary, Preston Royal Infirmary, Preston, Lancs. (28896)

**QUEEN MARY'S HOSPITAL FOR THE EAST END**  
Stratford E.15

**CASUALTY AND ORTHOPAEDIC HOUSE SURGEON**  
(Senior House Officer grade). Six months, commencing May 28, 1968. Post recognized for F.R.C.S. Applications, with the names of two referees, to Hospital Secretary. (18343)

**ST. HELIER HOSPITAL**  
Carshalton, Surrey

**SENIOR HOUSE OFFICER**  
required for combined casualty and E.N.T. post. (This post provides excellent experience for general practice and it is equally valuable for those wishing to specialize). Recognized for F.R.C.S. Post vacant end of May. Postgraduate medical facilities available. Applications, with details of experience, qualifications and names and addresses of two referees, to the Secretary. (29041)

**SALFORD H.M.C.**  
Salford Royal Hospital, Salford 3

**SENIOR HOUSE OFFICER IN CASUALTY AND ORTHOPAEDICS**  
required. Tenable one year, vacant end of May. Recognized F.R.C.S. Detailed applications, naming two referees, to the Hospital Secretary. (Ref. B12101). (18365)

**SHREWSBURY GROUP HOSPITAL MANAGEMENT COMMITTEE**  
Royal Salop Infirmary, Shrewsbury

**LOCUM SENIOR HOUSE OFFICER**  
Accident and emergency department, for period June 1 to 30, 1968. (Post is one of three. Rota duties during day—on call one night in three). Applications, with copy testimonials, to the Group Secretary, Cophorne Hospital, Shrewsbury, Salop. (29042)

**WARRINGTON INFIRMARY**  
(108 beds)

Applications are invited for the post of **CASUALTY OFFICER** (male or female). Vacant May 1, 1968. The post is graded Senior House Officer and is resident or non-resident. Married accommodation will be available if desired.

Applications, stating age, experience and qualifications, should be forwarded to the Group Secretary, General Hospital, Warrington. O/N. 7453. (18457)

**WEST BROMWICH AND DISTRICT HOSPITAL MANAGEMENT COMMITTEE**  
(Group 18)

**SENIOR HOUSE OFFICER IN CASUALTY AND ORTHOPAEDICS**  
for busy accident and emergency service department. Resident, married accommodation available. Casualty staff includes full-time Consultant, Medical Assistant, Registrar, two Senior House Officers and three G.P. Clinical Assistants. Recognized by R.C.S. as casualty post for period of six months. Opportunity for extension of appointment for six months in general surgery. Vacant immediately. Applications, together with names of two referees, to Group Secretary, Edward Street, West Bromwich, immediately. (18478)

**ANAESTHETICS**

**DUDLEY ROAD HOSPITAL**  
Birmingham

Whole-time or maximum part-time **CONSULTANT ANAESTHETIST**

with duties in Dudley Road hospital group. The successful candidate will also be appointed as Consultant to a new unit for clinical investigation and research which is to be established, and for which he will be allowed sessional allocation. It is intended that this unit will provide clinical investigation and research facilities for staff of the hospital. Appointee will be expected to maintain a personal research programme in the unit, and co-operate with the University of Birmingham in the postgraduate educational programme for the region. Appointee should also have a wide practical experience of the specialty, and considerable investigational and research experience. Successful candidate may be offered an honorary appointment with University of Birmingham. Residence required within ten miles Dudley Road Hospital. Fifteen copies application, naming three referees, to Secretary, 146 Hagley Road, Birmingham 16, by June 4. Candidates may visit hospitals. (29170)

**LEEDS REGIONAL HOSPITAL BOARD**

**CONSULTANT IN ANAESTHETICS**  
Hallifax (Whole-time or maximum part-time) This is a new post created to meet demands resulting from new Consultant surgical appointments and to coincide with the completion of two new operating theatres. F.F.A. R.C.S. essential.

Application forms obtainable from the Secretary, Barb Parade, Harrogate, to whom they should be returned by May 14, 1968. (28782)

**MOORFIELDS EYE HOSPITAL**  
City Road, London E.C.1

**CONSULTANT ANAESTHETIST**  
One or more Consultant Anaesthetists required, as soon as possible to cover three attendances per week at the City Road branch, and a further attendance in July. Candidates must have the F.F.A. R.C.S. and should have had a considerable experience in anaesthesia. Applications (three copies), naming three referees, should reach the undersigned by May 31, 1968.—A. F. Gray, House Governor. (18369)

**NEWCASTLE REGIONAL HOSPITAL BOARD**

**CONSULTANT ANAESTHETIST**  
whole-time or maximum part-time. Required for the Gateshead and District group of hospitals, situated within easy reach of university centre. Main hospitals Queen Elizabeth (268 beds), Bensham General (195 beds) and Dunston Hill (251 beds). Major redevelopment is taking place at the Queen Elizabeth Hospital to provide a district general hospital with an intensive care unit. Residence within ten road miles of Queen Elizabeth Hospital. Further particulars from Senior Administrative Medical Officer, Regional Hospital Board, Benfield Road, Newcastle upon Tyne NE6 4PY, to whom applications should be addressed, together with the names of three referees, by May 25, 1968. (29171)

**NORTH-WEST SURREY GROUP OF HOSPITALS**

**LOCUM CONSULTANT ANAESTHETIST**  
required May 13 to 19 in the above group of hospitals. Applications, with names and addresses of two referees, to Hospital Secretary, St. Peter's Hospital, Chertsey, Surrey. (29204)

**SOUTH-EAST METROPOLITAN REGIONAL HOSPITAL BOARD**

Applications invited for appointment as **CONSULTANT ANAESTHETIST** (whole-time or maximum part-time) to the Mowsey and Gressend group of hospitals. Candidates must have had wide experience in anaesthetics, and should hold F.F.A. R.C.S. Hospitals may be visited.

Application forms, from the Secretary, Advisory Appointments Committee, South-East Metropolitan Regional Hospital Board, 40 Eastbourne Terrace, London W.2, to be returned by May 28. (29172)

**WELSH HOSPITAL BOARD**

**CONSULTANT ANAESTHETIST**  
to the Merthyr and Aberdare H.M.C. group. Based at St. David's Hospital, Merthyr, with visits to other hospitals. Optional whole-time/maximum part-time appointment. Successful candidate will be required to live within ten miles of base hospital. Further particulars available upon request. Applications, naming three referees, to S.A.M.O., Temple of Peace and Health, Cathays Park, Cardiff, within 21 days. (18385)

**WEST BROMWICH AND DISTRICT HOSPITALS MANAGEMENT COMMITTEE**

**CONSULTANT ANAESTHETIST**  
Duties at Midland Centre for Neurosurgery and Neurology, Smethwick (5 sessions), Hallam Hospital, West Bromwich and West Bromwich and District General Hospital. West Bromwich experience specialty including special experience in neurosurgical procedures and F.F.A. required.

This is a new appointment, and apart from the work at Hallam Hospital and West Bromwich and District General Hospital, which is of a wide, varied and general nature, is part of the expansion of the Midland Centre for Neurosurgery and Neurology. Successful candidate must reside within easy reach of hospitals.

Fifteen copies application, naming three referees, to Secretary, 146 Hagley Road, Birmingham 16, by June 4. Candidates may visit hospitals. (29061)

**WESTERN REGIONAL HOSPITAL BOARD**

Applications are invited for the following appointment: **CONSULTANT IN ANAESTHETICS**

Dumfries and Galloway Royal Infirmary and associated hospitals. Whole-time or maximum part-time sessions. Applications (16 copies), stating date of birth, qualifications, experience, present appointment, and the names of two referees, to reach the Secretary, Western Regional Hospital Board, 351 Sauchiehall Street, Glasgow C.2, not later than thirty days after the publication of this advertisement. (H.7674)

**HAREFIELD HOSPITAL**  
Harefield, Middx

**LOCUM SENIOR REGISTRAR OR REGISTRAR IN ANAESTHETICS**  
required at the above hospital from May 7 until May 17, inclusive.

Single accommodation available. Thoracic and cardiac work with some general. Applications to Hospital Secretary as soon as possible giving age, experience, and names of two referees. (18118)

**NEWCASTLE REGIONAL HOSPITAL BOARD**

**SENIOR REGISTRAR IN ANAESTHETICS**  
required for the Darlington and Northallerton groups of hospitals. Main hospitals Darlington Memorial (533 beds) and Friarage (287 beds). Depending upon need successful applicant will be provided with the opportunity of obtaining experience in a broad spectrum of anaesthesia. Arrangements are envisaged for attendance at the Royal Victoria Infirmary, Newcastle upon Tyne.

Applications, with names and addresses of three referees, to Senior Administrative Medical Officer, Newcastle Regional Hospital Board, Benfield Road, Newcastle upon Tyne NE6 4PY by May 18, 1968. (29153)

**BLACKPOOL AND FYLDE HOSPITAL MANAGEMENT COMMITTEE**  
Victoria Hospital, Blackpool (476 beds)

**LOCUM REGISTRAR IN ANAESTHETICS**  
required now for approximately two months at Victoria Hospital, Blackpool, which is also a centre for cardiothoracic surgery. Recognized under F.F.A. R.C.S. regulations. Applications, stating age, qualifications and experience, and naming two referees, to the Group Secretary, Group Offices, Victoria Hospital, Blackpool. (28899)

**BOARD OF MANAGEMENT FOR STIRLING AND CLACKMANNAN HOSPITALS**

Applications are invited for the post of **REGISTRAR IN ANAESTHETICS** in the Stirling/Falkirk area. Duties will be mainly at Stirling Royal Infirmary, but there may be duties in any of the hospitals within the group. The post is recognized for the F.F.A. R.C.S. and D.A. Married accommodation may be available. Ample free time is allowed for postgraduate study, for which excellent facilities are available. Applications, with two names for reference, should be sent to the Group Medical Superintendent, Royal Infirmary, Stirling. (18482)

**BOURNEMOUTH AND EAST DORSET HOSPITAL MANAGEMENT COMMITTEE**

**TWO GROUP LOCUM ANAESTHETIC REGISTRARS**  
required. One immediately until end of June and one for month of June only. Accommodation available for single person.

Applications, giving details of qualifications and experience, together with the names and addresses of two referees, or enclosing copies of two recent testimonials, to the Group Secretary, H.M.C. Office, Royal Victoria Hospital, Shelley Road, Boscombe, Bournemouth, immediately. (29205)

**BROMPTON HOSPITAL, S.W.3**

Applications are invited for the post of **REGISTRAR IN ANAESTHETICS**. The appointment is for one year in the first instance with eligibility for re-appointment. Forms of application, to be returned by May 13, 1968, obtainable from House Governor. (18477)

**DUDLEY, STOURBRIDGE AND DISTRICT HOSPITAL GROUP**

**REGISTRAR IN ANAESTHETICS**  
for the Guest Hospital, Dudley (177 beds) and other group hospitals. Experience in specialty essential. Post recognized for F.F.A. R.C.S. and D.A. Married accommodation available. Vacant immediately. Application forms from Group Secretary, The Guest Hospital, Dudley. (28813)

**EASTERN REGIONAL HOSPITAL BOARD**  
Scotland  
Anaesthetics—Perth Area

Applications are invited for the post of **REGISTRAR IN ANAESTHETICS** in the Perth area based at Perth Royal Infirmary (242 beds) and Bridge of Earn Hospital (736 beds).

Further particulars and forms of application to be sent to the Secretary to the Board, Vernonholme, Riverside Drive, Dundee, with whom applications should be lodged not later than May 18, 1968. (H.7678)

**GUY'S HOSPITAL AND SOUTH-EAST METROPOLITAN REGIONAL HOSPITAL BOARD**

Applications are invited for the post of **ANAESTHETIC REGISTRAR** to the Board of Governors of Guy's Hospital and the South-East Metropolitan Regional Hospital Board, with duties from October 1, 1968, for two years. The appointment will be made jointly by the bodies concerned and will be held in the first instance in the Brighton and Lewes Group Hospitals, until September 30, 1969, and at Guy's Hospital from October 1, 1969, to September 30, 1970. Forms of application are obtainable from, and should be lodged with, the Superintendent, Guy's Hospital, S.E.1, not later than May 17, 1968. (18193)

**SELLY OAK HOSPITAL**  
Birmingham 29

**REGISTRAR IN ANAESTHETICS**  
Resident, non-resident. Recognized for F.F.A. R.C.S. and D.A. (Establishment four residents, Senior Registrar and five Consultants). Excellent postgraduate centre library with organized tuition, etc. Post carries membership of Birmingham Medical Institute. Application forms, from Secretary, Birmingham (Selly Oak) H.M.C., Oak Tree Lane, Birmingham 29, to be returned by May 13, 1968. Candidates may visit hospital. (29088)

**SHEFFIELD REGIONAL HOSPITAL BOARD**  
Northern General Hospital, Sheffield

(Recognized for F.F.A. R.C.S.)  
**WHOLE-TIME REGISTRAR**  
(Anaesthetics)

required immediately. The hospital undertakes both undergraduate and postgraduate teaching. Appointment for one year in first instance. At the end of the first year (by written), to Secretary, Sheffield Regional Hospital Board, Old Fulwood Road, Sheffield S10 3TH, by May 13, 1968, giving age, nationality, qualifications, present and previous appointments (with dates), naming three referees. (29089)



## Anaesthetics—contd.

ROYAL NORTHERN HOSPITAL  
Holloway Road, N.7

**LOCUM REGISTRAR IN ANAESTHETICS**  
required from May 27 to June 9, 1968. Applications to Hospital Secretary. (29173)

SOUTH-EAST METROPOLITAN  
REGIONAL HOSPITAL BOARD

Applications invited for appointment for one year in the first instance as **REGISTRAR IN ANAESTHETICS** to the Tunbridge Wells group of hospitals, for duty mainly at Pembury Hospital. Recognized for F.F.A.R.C.S. and D.A. Preference will be given to candidate interested in research in blood volume. Married accommodation may be available. Application forms, from the Secretary, Registrars Committee, South-East Metropolitan Regional Hospital Board, 40 Eastbourne Terrace, W.2, to be returned by May 18. (29174)

SOUTH-WESTERN REGIONAL  
HOSPITAL BOARD**LOCUM REGISTRAR IN ANAESTHETICS**  
Gloucester

Applications are invited for the appointment of a Locum Registrar in Anaesthetics at Gloucestershire Royal Hospital, Gloucester, from June 1, 1968, until the permanent post is filled, a period of probably six or seven weeks. The post is designated as a non-resident one. Applications, stating age, qualifications and experience, together with the names and addresses of two referees, should be sent to the Secretary of the Regional Hospital Board, 27 Tyndalls Park Road, Bristol 8. (H.7697)

## THE UNITED OXFORD HOSPITALS

Applications are invited for the post of **REGISTRAR** in the Nuffield department of anaesthetics. Application, on forms obtainable from the Administrator, Radcliffe Infirmary, Oxford, should be returned to him not later than May 18, 1968. (29175)

## WELSH HOSPITAL BOARD

**REGISTRAR IN ANAESTHETICS** to the Clwyd and Deeside H.M.C. Based at the Royal Alexandra Hospital, Rhyl (150 beds) with visits to other hospitals in the group. Resident/non-resident (married quarters available if required). Subject to review end of first year. Post recognized for F.F.A.R.C.S. Vacant July 1, 1968. Application forms from S.A.M.O., Temple of Peace and Health, Cathays Park, Cardiff, to be returned by May 18, 1968. (18386)

WESSEX REGIONAL HOSPITAL BOARD  
(West Dorset Group H.M.C.)

**ANAESTHETIC REGISTRAR** required for group hospitals. Post recognized for F.F.A.R.C.S. Modern postgraduate education centre with ample time for study and regular weekly day release to attend postgraduate courses at the plastic surgery centre, Ostock Hospital, and the thoracic and neurosurgical units in Southampton. Married accommodation available. Application forms, from Group Secretary at Damers Road, Dorchester, Dorset, to whom they should be returned without delay. (28831)

WESTMINSTER HOSPITAL  
London S.W.1

Applications are invited for the post of temporary **ANAESTHETIC REGISTRAR** for approximately one month starting immediately. Please telephone 828 9811, or write to the Deputy House Governor. (18481)

WEXHAM PARK HOSPITAL  
Slough, Bucks

**LOCUM REGISTRAR IN ANAESTHETICS** required May 20 to June 9. Application to Secretary (Tel. Slough 29411). (29206)

WINDSOR HOSPITAL  
MANAGEMENT COMMITTEE  
Alma Road, Windsor

**REGISTRAR IN ANAESTHETICS** required at Wexham Park Hospital, Slough. District general hospital, 296 beds, opened in April, 1966. General, vascular, plastic, E.N.T. and paediatric surgery. Major accident centre for the district. The hospital is within easy reach of London. Excellent postgraduate centre in the group. The appointment for one year in the first instance with eligibility for a second year. Application forms from, and returnable to, Secretary by May 10. (29207)

ASHFORD HOSPITALS  
Ashford

Applications are invited for the appointment of **SENIOR HOUSE OFFICER** (Anaesthetics) for the above hospitals. All specialties. Post tenable for one year. Study time available. Post recognized for F.F.A.R.C.S. and D.A. examination and vacant from May 7, 1968. Applications, with the names and addresses of two referees, to the Group Secretary, South-East Kent Hospital Management Committee, "Ash-Eton," Radnor Park West, Folkestone, Kent. (29090)

BATH HOSPITAL  
MANAGEMENT COMMITTEE

**ANAESTHETIST** (Senior House Officer) required end of July. Post recognized for F.F.A.R.C.S. and D.A. Applications, stating age, qualifications and experience, with names of two referees, to Group Secretary, Manor Hospital, Combe Park, Bath. (29062)

## APPOINTMENTS

Applicants should state name, address, age, nationality, and qualifications, and enclose (unless otherwise specified) one copy of each of three recent testimonials, with a short statement of experience and appointments held. Applications should be sent at once if no closing date is given. Canvassing disqualifies (Statutory Instrument, 1966, No. 569).

## SALARY SCALES OF HOSPITAL MEDICAL STAFF

Following the Seventh Report of the Review Body, new salary scales have been approved. These came into force on October 1, 1966. The scales are set out below:

**HOUSE OFFICERS:** Each post in this grade shall be tenable for six months. £1,100 per annum for the posts held during the first year; £1,200 per annum for posts held during the second year; £1,300 per annum for posts held during the third and subsequent years, subject to full registration. Deductions of £150 per annum in respect of lodging only for voluntary residence. (No deductions for lodging will be made for compulsory residence.)

**SENIOR HOUSE OFFICERS:** £1,450 per annum in the first year; £1,550 per annum in the second year; £1,650 per annum in the third or subsequent years. Deductions of £175 per annum in respect of lodging only for voluntary residence. (No deductions for lodging will be made for compulsory residence.)

**REGISTRARS:** £1,650 per annum, rising by four annual increments of £100 to £2,050.

Deductions of £175 per annum for those with remuneration at the first two points on the scale, and £200 per annum for those on the third and subsequent points, will be made in respect of lodging only for voluntary residence. (No deductions for lodging will be made for compulsory residence.)

On assimilation to the scale for Registrars, one increment and one only shall be given for any year or part of a year in excess of two spent previously in the senior house officer grade.

Allowances at rates up to £140 per annum shall be payable to house officers, senior house officers and registrars occupying posts approved for such allowances in peripheral hospitals.

**SENIOR REGISTRARS:** £1,950 per annum rising by one increment of £100 and four further annual increments of £125 to £2,550.

Deductions of £225 per annum in respect of lodging only for voluntary residence. (No deductions for lodging will be made for compulsory residence.)

On assimilation to the salary scale for senior registrars, increments to a maximum of two shall be given for each year or part of a year in excess of three spent previously in the registrar grade.

**MEDICAL ASSISTANTS:** £1,850 per annum rising by fourteen annual increments of £100 to £3,250.

Deductions of £225 per annum in respect of lodging only for voluntary residence. (No deductions for lodging will be made for compulsory residence.)

**CONSULTANTS:** £3,200 per annum rising by five annual increments of £185, and then by four further increments of £190 to £4,885.

Deductions of £350 per annum in respect of lodging only for voluntary residence. (No deductions for lodging will be made for compulsory residence.)

Doctors with satisfactory training will not be excluded from consideration for appointment to consultant posts on the grounds that they have spent little or no time as senior registrars.

All National Health Service hospital appointments are in accordance with the Terms and Conditions of Service of Hospital Medical Staff. Memoranda on the following subjects of particular interest have been issued by the Ministry of Health: Standard of Residential Accommodation, Telephone Charges, Removal Allowances, Study Leave.

Further details may be obtained from the Hospital Secretary, or summaries of the Memoranda may be obtained from the Secretary, British Medical Association. (August, 1967)

CENTRAL KENT HOSPITAL  
MANAGEMENT COMMITTEE**RESIDENT ANAESTHETIST**

Applications are invited for the appointment of Resident Anaesthetist (Senior House Officer grade) for joint duties at the West Kent General Hospital and the Kent County Ophthalmic and Aural Hospital, Maidstone (total beds 268). Special peripheral allowance in addition to normal salary. Post vacant June 6, 1968.

Excellent experience under Consultant Anaesthetists is available, and the post is recognized for the F.F.A.R.C.S. examination.

Applications, stating age, nationality, qualifications and experience, together with the names of two suitable referees, should be forwarded to the Hospital Secretary, Kent County Ophthalmic and Aural Hospital, Maidstone. (17993)

CENTRAL MIDDLESEX HOSPITAL  
Park Royal, London N.W.10

**SENIOR HOUSE OFFICER** required in anaesthetic department. Post vacant May 27, 1968. Recognized for F.F.A. and D.A. Previous experience desirable. Applications, with two testimonials or names of two referees, to the Hospital Secretary, May 11, 1968. (18499)

EAST BIRMINGHAM HOSPITAL  
(General Branch)  
Birmingham 9

**SENIOR HOUSE OFFICER IN ANAESTHETICS**  
Vacant early July. Offers excellent experience under supervision in most branches of anaesthesia, including thoracic anaesthesia. Good facilities for study in new postgraduate medical centre. Full Consultant cover at all times. Recognized for D.A. and F.F.A.R.C.S. Formal courses for primary F.F.A. and D.A. under the direction of Board of Postgraduate Studies, University of Birmingham. Applications to Secretary, with names and addresses of two referees. (29063)

HACKNEY HOSPITAL  
London, E.9 (General, 800 beds)

**SENIOR HOUSE OFFICER** (Anaesthetics)  
(Resident or non-resident). Post vacant June 5 and recognized for D.A. and F.F.A.R.C.S. Appointment for one year, renewable, providing good general experience with duties at other hospitals in the group as required. The appointment may be preceded by locum duties from May 13. Apply, Secretary, above address, by May 13. (18372)

LEWISHAM GROUP HOSPITAL  
MANAGEMENT COMMITTEE  
Lewisham Hospital, High Street, S.E.13

**RESIDENT SENIOR HOUSE OFFICER** (Anaesthetics)  
required. Written applications, with two testimonials or names of referees, to Group Secretary. (28903)

HAREFIELD HOSPITAL  
Harefield, Middlesex**S.H.O. (Anaesthetics)**

required for the above hospital. This post offers special experience in anaesthesia for thoracic and cardiac surgery and would be particularly suitable for someone who has already had general experience. Post vacant from May 21, 1968. Locum until June 7, 1968.

Applications to Hospital Secretary, with details of age, experience and names of two referees. (18324)

HEREFORD COUNTY AND GENERAL  
HOSPITALS**SENIOR HOUSE OFFICER**  
(Anaesthetics)

required for duty at the County and General Hospitals, Hereford immediately. Post recognized for D.A. and F.F.A. Peripheral allowance at rate of £140 per annum. Married quarters may be available. Apply, in writing, with names of three referees, to Group Secretary, Victoria House, Eign Street, Hereford. (28968)

KENT AND SUSSEX HOSPITAL  
Tunbridge Wells, Kent

**RESIDENT SENIOR HOUSE OFFICER** (Anaesthetics)  
required May 20, 1968. Recognized for D.A. and F.F.A.R.C.S. Apply, stating age, qualifications, experience, and names of two referees, to Acting Group Secretary, Tunbridge Wells Group Hospital Management Committee, Sherwood Park, Pembury Road, Tunbridge Wells, Kent. (18216)

MACCLESFIELD AND DISTRICT  
HOSPITAL MANAGEMENT COMMITTEE**SENIOR HOUSE OFFICER IN ANAESTHETICS**

resident or non-resident. Main duties infirmaries, etc. Post, vacant June 30, attractive plussage of £140 per annum. Hospital recognized F.F.A. and D.A. Excellent facilities for study. Apply, with names of two referees, to Group Secretary, "Willerby House," Cumberland Street, Macclesfield. (29208)

MEDWAY AND GRAVESEND HOSPITAL  
MANAGEMENT COMMITTEE**SENIOR HOUSE OFFICER IN ANAESTHETIA**

required with duties at St. Bartholomew's Hospital, Rochester. All Saints Hospital, Chatham, Gravesend North Kent Hospital, and the New Medway Hospital, Gillingham, resident or non-resident. Post vacant June 1, 1968.

Previous experience is unnecessary as tuition will be given by interested Consultant staff. Regular tutorials are held for the two Registrars and two S.H.O.s forming the junior staff. This is an excellent post for a doctor wishing to obtain comprehensive rapid and supervised experience in anaesthesia for routine and emergency cases in all usual surgical specialties. Post recognized for D.A. and F.F.A.R.C.S. examinations. Please apply to Group Secretary, Medway Hospital, Gillingham, Kent, giving full details of training and experience, etc., and names of two referees. (18225)

NORTHERN IRELAND  
LONDONDERRY HOSPITAL  
MANAGEMENT COMMITTEE  
Altnagelvin Hospital, Londonderry

**SENIOR HOUSE OFFICER (Anaesthetics)** (for immediate appointment). Applications are invited for the above post which is recognized for F.F.A.R.C.S. and D.A.

Application forms may be obtained from the Joint Secretaries, Altnagelvin Hospital, Londonderry. (H.7717)

NORTH MIDDLESEX HOSPITAL  
London N.18**SENIOR HOUSE OFFICER IN ANAESTHETICS**

required June 15, 1968, for a period of six months with a possible extension to one year. The post, which is resident, is recognized for training for D.A. and F.F.A.R.C.S. and offers wide experience particularly in emergency surgery. Previous experience in anaesthesia is desirable but not essential. Application, stating age, nationality, qualifications and experience, with copies of recent testimonials, to the Hospital Secretary by May 15, 1968. (18501)

NOTTINGHAM NO. 1 HOSPITAL  
MANAGEMENT COMMITTEE  
Nottingham General Hospital (460 beds)

Applications are invited for the post of **LOCUM RESIDENT SENIOR HOUSE OFFICER (Anaesthetics)** with duties to commence as soon as possible. Post recognized for D.A. and F.F.A.R.C.S. Applications, giving full particulars, together with the names of two referees, to the Group Secretary. (28324)

NOTTINGHAM NO. 1 HOSPITAL  
MANAGEMENT COMMITTEE  
Nottingham General Hospital (460 beds)

Applications are invited for the post of **LOCUM RESIDENT SENIOR HOUSE OFFICER (Anaesthetics)** with duties to commence as soon as possible. Applications, giving full particulars, together with the names of two referees, to the Group Secretary. (28904)

PEMBURY HOSPITAL  
Pembury, near Tunbridge Wells, Kent**LOCUM SENIOR HOUSE OFFICER**  
(Anaesthetics)

required immediately. Apply, stating age, experience, qualifications, and names of two referees, to Acting Group Secretary, Tunbridge Wells Group Hospital Management Committee, Sherwood Park, Pembury Road, Tunbridge Wells. (18167)

PORTSMOUTH GROUP HOSPITAL  
MANAGEMENT COMMITTEE**SENIOR HOUSE OFFICER**  
(Anaesthetics)

Previous anaesthetic experience desirable but not essential. Post offers excellent experience, under supervision, in most branches of anaesthesia, including thoracic and ophthalmic surgery, obstetrics, respiratory poliomyelitis and traumatic resuscitation unit. Post recognized for D.A. and F.F.A.R.C.S. Good library facilities and primary course available. Resident/non-resident. Departmental establishment nine Consultants, one Senior Registrar, four Registrars, four Senior House Officers. Vacant June 1, 1968.

Applications, stating age, experience and qualifications, together with the names of two referees, should be forwarded to the undersigned as possible—K. G. Dryden, Group Secretary, Saint Mary's General Hospital, Milton Road, Portsmouth. (29091)

PRINCESS ALEXANDRA HOSPITAL  
Harlow, Essex**RESIDENT SENIOR HOUSE OFFICER IN ANAESTHETICS**

required from June 6, 1968. Appointment initially for six months and recognized for F.F.A.R.C.S. Applications, with names of two referees, to the Hospital Secretary, as soon as possible. (28355)

QUEEN ELIZABETH II HOSPITAL  
Welwyn Garden City, Herts**SENIOR HOUSE OFFICER IN ANAESTHETICS**

required for post vacant early June. Recognized for D.A. and F.F.A.R.C.S. Duties one in three. Routine tutorials. Flatlet available for married candidates. Applications, naming two referees, to Group Secretary, St. Albans City Hospital, St. Albans, Herts. (28693)

ST. ANDREW'S HOSPITAL  
Devons Road, London E.3**SENIOR HOUSE OFFICER IN ANAESTHETICS**

required. Post vacant late May. Recognized for D.A. and F.F.A.R.C.S. Applications, with copies of two testimonials, to Hospital Secretary. (18438)

SCUNTHORPE HOSPITAL  
MANAGEMENT COMMITTEEScunthorpe and District War Memorial  
Scunthorpe, Lincolnshire (326 beds)**SENIOR HOUSE OFFICER IN ANAESTHETICS**

required—resident appointment. The post is recognized for the F.F.A.R.C.S. Modern hospital—being developed to district hospital standard—good medical library facilities. Applications to Hospital Secretary, Scunthorpe and District War Memorial Hospital, giving names and addresses of two referees. (29082)

STAINES GROUP HOSPITAL  
MANAGEMENT COMMITTEE  
Ashford Hospital (454 beds)**LOCUM SENIOR HOUSE OFFICER**  
ANAESTHETICS (Resident)

required immediately for six weeks. Applications, stating age, qualifications and experience, with names of two referees, to Secretary, Ashford Hospital, London Road, Ashford, Middlesex. (18396)



**Anaesthetics—contd.****SHREWSBURY GROUP HOSPITAL  
MANAGEMENT COMMITTEE**  
Royal Salop Infirmary/Cophorne Hospital  
(547 beds)

**ANAESTHETIST**  
(Senior House Officer). Vacant May 13, 1968. Registrar and two S.H.O.s in post. Previous experience not essential. Basic instruction given by five Consultant Anaesthetists. Facilities for attending primary F.F.A., R.C.S., course in Birmingham. Recognized for D.A. and F.F.A., R.C.S.

Applications, and copy testimonials, to Group Secretary, Cophorne Hospital, Shrewsbury. (28836)

**STOCKPORT AND BUXTON HOSPITAL  
MANAGEMENT COMMITTEE**

Applications are invited for the post of **SENIOR HOUSE OFFICER (Anaesthetics)** resident or non-resident. Post vacant May 16, 1968. The post is one of four Senior House Officer posts and there is also a Senior Registrar and two Registrars. It is recognized for the D.A. and F.F.A., R.C.S., and there are ample opportunities for study. Applications, giving full particulars and the names of two referees, to be sent to the Group Secretary, General Hospital, Bransall Moor Lane, Hazel Grove, Stockport. (H.7549)

**SUNDERLAND AREA HOSPITAL  
MANAGEMENT COMMITTEE**  
**SENIOR HOUSE OFFICER IN  
ANAESTHETICS**

required for the above hospital group. Vacant early May.

The post offers good, practical experience in all specialties, and is recognized for the F.F.A., R.C.S., and D.A. Single accommodation available.

Apply, to the Group Secretary, Sunderland Area Hospital Management Committee, General Hospital, Sunderland, naming two referees. (29209)

**THE UNITED CAMBRIDGE HOSPITALS**  
Addenbrooke's Hospital**SENIOR HOUSE OFFICER IN  
ANAESTHETICS**

(resident) required for six months (extendable to one year) from June 30, 1968. Active teaching programme including basic sciences course held during winter months.

Apply to the Assistant House Governor, Addenbrooke's Hospital, Trumpington Street, by May 9, stating age, nationality, qualifications and experience (with dates), and giving the names and addresses of three referees. (28785)

**THE UNITED OXFORD HOSPITALS****SENIOR HOUSE OFFICER**

in the Nuffield department of anaesthetics. Applications, on forms obtainable from the Administrator, Radcliffe Infirmary, Oxford, should be returned to him not later than May 11, 1968. (28905)

**THE UNITED SHEFFIELD HOSPITALS**  
Group Anaesthetic Service

**TWO S.H.O.s**  
required mid-June. Postgraduate study course in operation for Primary Fellowship examination. Applications (single copy), stating age, qualifications, present and previous appointments (with dates) naming three referees, to Chief Administrative Officer, United Sheffield Hospitals, 10 Beech Hill Road, Sheffield S10 2RZ, by May 11. (29043)

**UNITED CARDIFF HOSPITALS**  
**CARDIFF HOSPITAL MANAGEMENT  
COMMITTEE****SENIOR HOUSE OFFICER IN  
ANAESTHETICS**

Applications are invited for the appointment of a Senior House Officer in Anaesthetics to commence duty as soon as possible. The successful candidate will work as a member of the staff of the department of anaesthetics partly in the teaching hospitals and partly in the non-teaching hospitals in the Cardiff area.

Application forms are available from the Secretary to the Board, United Cardiff Hospitals, Royal Infirmary, Cardiff, and should be returned by May 18. (18416)

**UNITED LEEDS HOSPITALS****SENIOR HOUSE OFFICER IN  
ANAESTHETICS**

A training post in anaesthetics is now vacant at the General Infirmary, Leeds. Postgraduate tuition is given by the University departments, and the appointment is designed to lead to the Primary F.F.A.

Applications, stating qualifications, experience and three names for reference, should reach the Secretary to the Board, The General Infirmary, Leeds 1, by May 20. (18421)

**WARRINGTON INFIRMARY**  
(165 beds)**RESIDENT SENIOR HOUSE OFFICER  
IN ANAESTHETICS**

Now vacant. The hospital is recognized for the D.A. examination. Applications, stating qualifications and experience, should be sent to the Group Secretary, General Hospital, Warrington, Lancs, O/N. 6687. (18458)

**BACTERIOLOGY****MANCHESTER REGIONAL HOSPITAL  
BOARD AND BOARD OF GOVERNORS  
OF THE UNITED MANCHESTER  
HOSPITALS**

**SENIOR REGISTRAR IN BACTERIOLOGY**  
The appointee will spend the first year in the department of bacteriology at the Manchester Royal Infirmary and this will be followed by either rotation to regional hospitals in the Manchester area or secondment to the University of Manchester for bacteriology and virology to take the diploma in bacteriology course and a period in the public

health and serology laboratories at Withington Hospital. The programme for the fourth year will be arranged with the appointee during his training.

Application forms from the Senior Administrative Medical Officer to the Board, Chestwood Road, Manchester 8, to be returned by May 23, 1968. (18383)

**BLOOD TRANSFUSION****MANCHESTER REGIONAL HOSPITAL  
BOARD****Whole-time, non-resident  
REGISTRAR**

in the Blood Transfusion Service, Roby Street, Manchester. The successful candidate would be expected to spend half his time carrying out research and the other half in routine duties, involving all aspects of blood transfusion including laboratory work. Further information from the Director, Blood Transfusion Service, Roby Street, Manchester 1 (telephone Central 8181).

Application forms, from the Senior Administrative Medical Officer to the Board, Chestwood Road, Manchester 8, to be returned by May 16, 1968. (18152)

**CARDIOLOGY****NATIONAL HEART HOSPITAL**  
Westmoreland Street, London W.1

Applications are invited for a medical post of Registrar grade attached to the surgical unit, with major responsibility in the research ward. Opportunities for clinical research. The hospital may be visited by prior arrangement.

Application forms, returnable by May 18, from House Governor. (29044)

**WELSH HOSPITAL BOARD****REGISTRAR IN CARDIOLOGY**  
required at regional thoracic centre, Sully Hospital, near Penarth, Glam. (316 beds). Thirty-four cardiac beds for adults under Consultant cardiologists.

Full clinical, investigatory and experimental facilities. Vacant August 1, 1968.

Subject to review end of first year. Application forms from S.A.M.O., Temple of Peace and Health, Cathays Park, Cardiff to be returned by May 18, 1968. (18387)

**WESSEX REGIONAL HOSPITAL BOARD****REGISTRAR (Non-Resident)**

required for the Cardiac Department, Southampton Chest Hospital, Oakley Road, Millbrook, Southampton, to commence early July. Resident accommodation may be available if desired.

Duties will include the investigation of patients by means of modern techniques. Previous experience in cardiology desirable. The cardiac and surgical department (88 beds) are closely linked and the care of post-operative cardiac patients will be part of the Registrar's duties.

Postgraduate training facilities available and there is a day release course for the M.R.C.P.

Application forms, obtainable from the Group Secretary, Southampton Group Hospital Management Committee, Tremona Road, Southampton, to whom they should be returned not later than May 15, 1968. (18147)

**NATIONAL HEART HOSPITAL**  
Westmoreland Street, London W.1**ASSISTANT RESIDENT MEDICAL  
OFFICER**

(S.H.O. grade) required from June 24. Initially six months appointment with possibility of renewal for further six months.

Application forms, obtainable from House Governor, to be returned by May 18, 1968. (28762)

**REGIONAL THORACIC SURGICAL AND  
CARDIAC UNIT**

Brook General Hospital,  
Shooters Hill Road, S.E.18

**SENIOR HOUSE OFFICER IN  
CARDIOLOGY**

required to commence June 14. Resident post offering experience in all types of cardiovascular diseases with special emphasis on modern techniques of investigation, and renewable to one year.

The hospital has a postgraduate programme with good facilities for postgraduate lectures and clinical meetings, and an M.R.C.P. course beginning May 13.

Applications, with names and addresses of two referees, to Group Secretary, Memorial Hospital, Shooters Hill, S.E.18. (18459)

**THE LONDON HOSPITAL**  
Whitechapel, E.1**SENIOR HOUSE OFFICER**

Cardiac Department

becoming vacant July 1, 1968. Applications (six copies), giving the names and addresses of three referees, should be received by the undersigned by May 18, 1968.—J. L. Scarlett, House Governor. (18377)

**CHEST AND  
TUBERCULOSIS**

(see also THORACIC SURGERY)

**NORTH-EAST METROPOLITAN  
REGIONAL HOSPITAL BOARD**  
Forest Group of Hospitals**Full-time or maximum part-time  
CONSULTANT PHYSICIAN**

for duties mainly at the chest unit at Whips Cross Hospital, E.11. Candidates should have wide experience in chest medicine, and special training and experience in diseases of the chest, including tuberculosis.

Residence within easy access of hospitals a condition of appointment. Application form and further particulars from Secretary (NE), 40 Eastbourne Terrace, W.2. Closing date May 31. (18398)

**OXFORD REGIONAL HOSPITAL BOARD****CONSULTANT PHYSICIAN**

(whole-time or maximum part-time) with a major interest in chest disease to work in the Northampton area. Further particulars available on request.

Applications (12 copies), with particulars, and names of three referees, to the Secretary, Oxford Regional Hospital Board, Old Road, Headington, Oxford, to reach him by May 27, 1968, quoting reference 17/1/3/46. (28838)

**THE UNITED OXFORD HOSPITALS****Applications are invited for the post of  
LOCUM SENIOR REGISTRAR or  
REGISTRAR IN CHEST DISEASES**

at the Churchill Hospital, Oxford, for the period up until July 1, 1968.

Applications to be sent, as soon as possible, to the Administrator, Radcliffe Infirmary, Oxford. (28839)

**EAST BIRMINGHAM HOSPITAL**

(Chest Branch)  
Yardley Green Road, Birmingham 9

**MEDICAL REGISTRAR**

respiratory diseases. Previous experience general medicine essential, and specialty desirable. Candidate to work as member of chest unit. Out-patient facilities at Birmingham Chest Clinic. Facilities for postgraduate study. Application forms, from Secretary, East Birmingham Hospital Management Committee, 45 Bordesley Green E. St., Birmingham 9, to be returned by May 15, 1968. (29176)

**SOUTH-EASTERN REGIONAL HOSPITAL  
BOARD, Scotland****REGISTRAR**

respiratory unit, Edinburgh Royal Victoria and associated hospitals.

This post is associated with the professional unit of the University department of respiratory diseases. The holder will be expected to take part in teaching, both of respiratory diseases and of general medicine, and in research.

Apply by May 18, 1968, giving particulars of age, qualifications and previous experience, together with the names of two referees, to the Secretary, 11 Drumsheugh Gardens, Edinburgh 3. (H.7880)

**NORTHERN IRELAND  
LONDONDERRY HOSPITAL  
MANAGEMENT COMMITTEE**

St. Colum's Hospital, Londonderry

**SENIOR HOUSE OFFICER**

(Chest Diseases)

Applications are invited for the above post which is recognized for D.C.D.

Application forms may be obtained from the Joint Secretaries, Altnagelvin Hospital, Londonderry. (H.7718)

**NORTH STAFFORDSHIRE HOSPITAL  
MANAGEMENT COMMITTEE**

Cheshire Joint Sanatorium, near  
Market Drayton, Salop (100 beds)

**SENIOR HOUSE OFFICER**

required for duties primarily at Cheshire Joint Sanatorium

Excellent experience in investigation and management of all forms of respiratory diseases. Weekly teaching rounds at the general hospitals and organized postgraduate courses at the North Staffordshire Medical Institute.

Transport provided to courses. Married accommodation available. Detailed applications, with names of two referees, to Hospital Secretary. (29093)

**ST. MARY'S HOSPITAL**  
Luton**SENIOR HOUSE OFFICER**

(Chest and Geriatrics)

Post vacant June 5, 1968. Married quarters available. Applications, stating age, nationality, qualifications, experience, together with copies of three recent testimonials, to the Hospital Secretary, St. Mary's Hospital, Luton, Beds. (28908)

**SHEFFIELD NO. 3 GROUP OF  
HOSPITALS****SENIOR HOUSE OFFICER  
(CHEST DISEASES)****LODGE MOOR HOSPITAL**

This post, which falls vacant in the near future, offers an opportunity for study and attendance at postgraduate training courses at the Sheffield teaching hospitals and the University, all of which are within easy access of this hospital. Married accommodation may be available.

Applicants for this post must hold or be willing to obtain temporary or full registration with the General Medical Council. Applications, giving full details, to the Hospital Secretary, Lodge Moor Hospital, Sheffield S10 4LH. Tel. 33941, by May 24, 1968. (29210)

**WEST MIDDLESEX HOSPITAL**  
Isleworth, Middlesex**LOCUM SENIOR HOUSE OFFICER IN  
MEDICINE (Chest Diseases)**

required June 17 to June 18. Applications, in writing, to the Hospital Secretary, West Middlesex Hospital, Isleworth, Middlesex. (18492)

**THE UNITED OXFORD HOSPITALS****Applications are invited for the post of  
POST-REGISTRATION HOUSE OFFICER**

to the T.B./meningitis unit at the Osler Hospital, Headington, Oxford.

The post has some duties, including responsibility for beds, in the chest unit at the same hospital and gives good experience for persons studying for a higher qualification.

Applications, on forms obtainable from the Administrator, Radcliffe Infirmary, Oxford, should be returned to him not later than May 18, 1968. (29154)

**DENTAL****MOUNT VERNON HOSPITAL**  
Department of Dental and Oral Surgery**LOCUM SENIOR REGISTRAR OR  
REGISTRAR**

required immediately until June 24. Applications at once to Secretary, Department of Dental and Oral Surgery, Mount Vernon Hospital, Northwood, Middlesex. (18325)

**NORTH-WEST METROPOLITAN  
REGIONAL HOSPITAL BOARD****DENTAL REGISTRAR**

(whole-time, non-resident) required for the department of dental and oral surgery, Mount Vernon Centre for Plastic Surgery, Northwood, Middlesex.

It is expected that the successful candidate will have taken, or be proceeding to, a higher qualification.

Appointment for one year in the first instance, with eligibility for a second year.

Hospital may be visited by direct appointment. Applications, obtainable from, and returnable to, Group Secretary, Harefield and Northwood Group H.M.C., Mount Vernon Hospital, Northwood, Middlesex, by May 27, quoting R.75. (18426)

**THE LONDON HOSPITAL, E.1****Applications are invited for the post of  
REGISTRAR to the Department of Oral  
Surgery**

becoming vacant June 1, 1968. The post is linked with a Registrar appointment at Honey Lane Hospital. Facilities are provided for study and this appointment is recognized for the F.D.S. Diploma.

Applications (eight copies), giving the names and addresses of three referees, should be received by the undersigned by May 31, 1968.—J. L. Scarlett, House Governor. (18321)

**THE UNITED SHEFFIELD HOSPITALS**  
Charles Clifford Dental Hospital**REGISTRAR**

required August 1, 1968. Offers training in all branches of dental surgery. Excellent facilities for study and research. Further details on request. Applications, stating age, qualifications, present and previous appointments (with dates), naming three referees, to Chief Administrative Officer, United Sheffield Hospitals, 10 Beech Hill Road, Sheffield S10 2RZ, by May 14. (29045)

**ROYAL FREE HOSPITAL**  
Gray's Inn Road, London W.C.1**SENIOR HOUSE OFFICER**

in the dental department required from June 1, 1968. Full-time appointment to work under general supervision of the visiting Consultant Dental Surgeons. Application form obtainable from the Administrator. Closing date May 15. (18092)

**DERMATOLOGY****NEWCASTLE REGIONAL HOSPITAL  
BOARD****CONSULTANT DERMATOLOGIST**

whole-time or maximum part-time, required for the Durham group of hospitals (containing a modern in-patient unit of 14 beds at Highfield Hospital, Chester-le-Street). Appointment will be expected to provide a consultative service in neighbouring groups.

Honorary Consultant status will be granted by the Board of Governors of the United Newcastle upon Tyne Hospitals.

Residence within 10 road miles of Highfield Hospital, Chester-le-Street.

Further particulars from the Senior Administrative Medical Officer, Regional Board, Benfield Road, Newcastle upon Tyne NE9 4PY, to whom applications should be addressed, stating the names of three referees, by May 25, 1968. (29155)

**MANCHESTER REGIONAL HOSPITAL  
BOARD****Oldham and District Hospital Management  
Committee****RESIDENT REGISTRAR**  
(Dermatology and Geriatrics)

Applications are invited for the above post, vacant immediately. The person appointed will work partly as a member of a team of seven doctors, headed by two Consultants, providing a modern geriatric service, and offering good experience in the acute illness of the elderly, with emphasis on clinical medicine.

The skin work comprises biochemical experience and the use of 24 beds, dealing with acute and chronic skin disorders, in close association with Manchester and Salford Hospital for Skin Diseases.

Applications, quoting details of qualifications and experience, together with names and addresses of two referees, should be forwarded to the Group Secretary, Oldham and District Hospital Management Committee, Central Offices, Rochdale Road, Oldham, quoting Ref. No. P/114. (18157)

**UNIVERSITY COLLEGE HOSPITAL**  
Gower Street, W.C.1**Applications are invited for the appointment of  
REGISTRAR IN DERMATOLOGY**

for one year in the first instance from a date to be arranged. Preference will be given to candidates holding a higher qualification.

Application forms, obtainable from Assistant Secretary, to be returned by May 17, 1968. (18474)

**BARNET GENERAL HOSPITAL**  
Wellhouse Lane, Barnet, Herts**PRE-REGISTRATION HOUSE  
PHYSICIAN**

(General Medicine—Dermatology)

required June 1. Apply to Hospital Secretary. (18279)

**GERIATRICS****BIRMINGHAM REGIONAL HOSPITAL BOARD**

Whole-time or maximum part-time.  
**CONSULTANT PHYSICIAN (Geriatrics)**  
Duties at Burton Road Hospital, Dudley (nine or seven notional half-days), Wordsley Hospital (one notional half-day), and Hayley Green Hospital (one notional half-day). Burton Road has a total complement of 689 beds (237 geriatrics, 111 general medicine, 10 orthopaedics and 331 mental illness). Orthopaedic beds located on geriatric unit and used by orthopaedic surgeons. Wide experience specialty and higher qualifications required. Successful candidate must reside within ten miles Dudley and easy reach other units. Fifteen copies application, naming three referees, to Secretary, 146 Hagley Road, Birmingham 16, by June 4. Candidates may visit hospitals. (29177)

**NEWCASTLE REGIONAL HOSPITAL BOARD****CONSULTANT PHYSICIAN (Geriatrics)**

whole-time or maximum part-time, required for the Hartlepool Group of Hospitals. Main hospitals Hartlepool General (389 beds), St. Hilda's (132 beds), and Brierton (72 beds). Residence within 10 road miles of Hartlepool General Hospital.

Further particulars from the Senior Administrative Medical Officer, Regional Hospital Board, Benfield Road, Newcastle upon Tyne NE6 4PY, to whom applications should be addressed, stating the names of three referees, by June 1, 1968. (29211)

**OXFORD REGIONAL HOSPITAL BOARD**

**CONSULTANT GERIATRIC PHYSICIAN** (whole-time or maximum part-time) for duties in the hospitals in the High Wycombe/Amersham area together with the supervision and selection of cases of the aged for admission to the welfare homes of the Buckinghamshire County Council in Central and South Buckinghamshire.

Further particulars available on request. Applications (12 copies), giving particulars and names of three referees, to the Secretary, Oxford Regional Hospital Board, Old Road, Headington, Oxford, not later than May 27, 1968, quoting reference 17/1/21/44. (28910)

**OXFORD REGIONAL HOSPITAL BOARD****LOCUM PHYSICIAN IN GERIATRIC MEDICINE**

(Consultant or Medical Assistant grade) required in the Kettering area from June 4 to 24, 1968.

Applications, giving particulars, and names of two referees to the Secretary, Oxford Regional Hospital Board, Old Road, Headington, Oxford, quoting reference 17/41/1/Y. (29095)

**SOUTHWESTERN REGIONAL HOSPITAL BOARD****LOCUM CONSULTANT GERIATRICIAN Bristol**

Applications are invited for the immediate appointment of a locum Consultant Geriatrician for duty mainly at Manor Park Hospital, Bristol, for a period of probably two months or more.

Applications, stating age, qualifications and experience, together with the names and addresses of two referees, should be sent to the Secretary of the Regional Hospital Board, 27 Tyndalls Park Road, Bristol 8. (H.7698)

**LIVERPOOL REGIONAL HOSPITAL BOARD****Deva and Moston Hospitals**

Applications are invited for the post of **LOCUM ASSISTANT IN GERIATRICS (Medical Assistant Grade)** with duties at the above hospitals. The post is tenable immediately and remuneration will be at the Locum Medical Assistant rate of £49 15s 6d per week.

Applications in writing, stating qualifications, experience, and quoting the names and addresses of two referees, to Dr. R. Glyn Thomas, Senior Administrative Medical Officer, Liverpool Regional Hospital Board, Wilberforce House, The Strand, Liverpool 2, as soon as possible.—J. D. Shepherd, Secretary to the Board. (18448)

**MANCHESTER REGIONAL HOSPITAL BOARD****Whole-time, non-resident ASSISTANT IN GERIATRICS**

(Medical Assistant grade) to the Salford Group of Hospitals (Ladywell Hospital and Hope Hospital, Salford). Good experience essential and higher qualifications desirable. Appointment to live near the above hospitals.

Applicants must have served in the hospital service for at least three years since full registration, including normally at least two years in the grade of Registrar or equivalent experience.

Application forms, from the Senior Administrative Medical Officer to the Board, Cheetham Road, Manchester 8, to be returned by May 14, 1968. (18150)

**NORTH-EAST METROPOLITAN REGIONAL HOSPITAL BOARD****Romford Group of Hospitals**

**FULL-TIME ASSISTANT IN GERIATRICS** (Medical Assistant grade) for duties mainly at St. George's Hospital, Hornchurch, with occasional duties elsewhere in the group. Residence within easy access of hospital a condition of appointment.

Application form and further particulars from Secretary (NE), 40 Eastbourne Terrace, W.2. Closing date May 25. (18395)

**APPLICANTS ARE ADVISED NOT to send original testimonials when replying to advertisements. Copies will serve the purpose quite as well, and in the event of their being lost or mislaid no inconvenience will ensue.**

**IMPORTANT NOTICE****Appointments****ARMY MEDICAL SERVICES****ROYAL NAVAL MEDICAL SERVICES****ROYAL AIR FORCE MEDICAL SERVICES****UNIVERSITY OF CAMBRIDGE****REPUBLIC OF IRELAND**

Portiuncula Hospital, Ballinasloe, Co. Galway. Resident and Visiting Medical Staff.

**GOVERNMENT OF HONG KONG****UNIVERSITY OF HONG KONG****QUEENSLAND**

Bundaberg Associated Friendly Societies Centre.

Medical practitioners are requested not to apply

for any appointment specified above or for any appointment under an authority referred to above without first communicating with the Secretary of the British Medical Association, B.M.A. House, Tavistock Square, London W.C.1, to learn the views of the Association regarding the terms and conditions of service pertaining to the appointments, or, in the case of the Australian appointment, with the Honorary Secretary, Queensland Branch, Australian Medical Association, 88 L'Estrange Terrace, Kelvin Grove, Brisbane, Queensland. Medical practitioners are requested not to apply for, accept, or sit on Interview Boards for any of the Irish appointments mentioned in this notice without first communicating with the Medical Secretary of the Irish Medical Association, 10 Fitzwilliam Place, Dublin.

By Order of the Council,

D. P. STEVENSON,  
Secretary.

April 30, 1968.

**OXFORD REGIONAL HOSPITAL BOARD****ASSISTANT PHYSICIAN IN GERIATRIC MEDICINE**

(Medical Assistant grade, whole-time), required in the Kettering/Northampton area for duties in the Kettering area geriatric unit. Candidates should have wide experience in medicine, with interest in the care and rehabilitation of the elderly. Family accommodation available. Further details available on request.

Application forms, obtainable from the Secretary, Oxford Regional Hospital Board, Old Road, Headington, Oxford, should be returned by June 4, 1968, quoting reference 17/1/21/45. (29178)

**GUY'S HOSPITAL AND SOUTH-EAST METROPOLITAN REGIONAL HOSPITAL BOARD**

Applications are invited to fill an established vacancy as

**SENIOR REGISTRAR IN GERIATRICS** to the Board of Governors of Guy's Hospital and the South-East Metropolitan Regional Hospital Board. The appointment, which will be for a period of two years from October 1, 1968, will be made jointly by the bodies concerned and will be held at the Guy's Unit, New Cross Hospital, and at St. Helen's Hospital, Hastings. Previous experience in general medicine or geriatrics is desirable. The first year of the appointment will be held at St. Helen's Hospital, Hastings. The post is subject to the terms and conditions of service of hospital medical and dental staff (England and Wales). Forms of application are obtainable from, and should be lodged with, the Superintendent, Guy's Hospital, not later than May 17, 1968. (18194)

**UNIVERSITY COLLEGE HOSPITAL****Gower Street, W.C.1**

Applications are invited for the appointment of **SENIOR REGISTRAR IN GERIATRICS** from a date to be arranged. The post is interchangeable and the periods of duty at University College Hospital and the Whittington Hospital will be approximately one year. Application forms, obtainable from Assistant Secretary, returnable by May 17, 1968. (18475)

**BUCKNALL HOSPITAL****Stoke-on-Trent (240 beds)****REGISTRAR**

required, duties divided between infectious diseases, chest diseases and geriatrics. Resident. Married furnished accommodation available.

Post vacant June 24, 1968. Application forms, from Secretary, H.M.C., Princes Road, Stoke-on-Trent, to be returned before May 13, 1968.

Candidates may visit hospital. (29094)

**NEWCASTLE REGIONAL HOSPITAL BOARD****East Cumberland Group of Hospitals****REGISTRAR IN GERIATRICS AND GENERAL MEDICINE**

A Registrar post is available in the medical department of the East Cumberland group of hospitals, based on Carlisle.

The appointee will be a member of the medical team and will share in its work. His main duties will be in the geriatric service.

There are excellent opportunities for postgraduate training.

Furnished house on rental available for married doctor.

Applications, together with names and addresses of three referees, to be sent to the Senior Administrative Medical Officer, 72 Warwick Road, Carlisle, by May 18, 1968. (29179)

**OXFORD REGIONAL HOSPITAL BOARD****REGISTRAR IN GERIATRIC MEDICINE**

in the High Wycombe group of hospitals, with duties mainly at Amersham General Hospital, Wycombe General Hospital and Booker Hospital, High Wycombe. There is an active assessment and rehabilitation unit in a purpose-built department recently opened at Amersham General Hospital. The post includes suitable clinical experience for a higher medical qualification. Further details on request.

Applications (two copies), on forms obtainable from the Secretary, Registrars Committee, Oxford Regional Hospital Board, Old Road, Headington, Oxford, to be returned to him by May 13, 1968, quoting reference 17/1/21/46. (29180)

**RUCHILL HOSPITAL****Glasgow N.W.**

**REGISTRAR** required for geriatric unit of 105 beds with Consultant Physicians in geriatric medicine in charge. There will be an opportunity for rotation with other group units in the Glasgow Northern Hospitals group to provide wide experience of clinical medicine and rehabilitation of the elderly. Applications, with the names of two referees, to be sent to the Deputy Group Medical Superintendent, Ruchill Hospital, Glasgow N.W., not later than May 25, 1968. (18467)

**BARNET GENERAL HOSPITAL****Wellhouse Lane, Barnet, Herts**

**SENIOR HOUSE OFFICER, GERIATRICS** required. Post vacant June 1. This unit has a policy of acute admissions and active rehabilitation, and offers excellent experience of acute medicine in the elderly. Apply to Hospital Secretary. (18280)

**BRONGLAIS GENERAL AND GERIATRIC HOSPITALS****Aberystwyth, Cards.**

**SENIOR HOUSE OFFICER** required for geriatric unit. Post vacant early May. Married accommodation available. Applications to Hospital Secretary, Bronglais General Hospital, Aberystwyth. (H.7574)

**ORPINGTON HOSPITAL****Kent****LOCUM SENIOR HOUSE OFFICER IN GERIATRICS**

for two weeks commencing May 13. Hospital situated within 25 minutes Charing Cross. Applications to Consultant Geriatrician as soon as possible. (28340)

**SOUTH MANCHESTER H.M.C.****Withington Hospital, Manchester 20**

**SENIOR HOUSE OFFICER** in the geriatric department required. Vacant mid-June. Duties primarily in the active medical wards which are part of the general hospital.

Applications, with full details, and the names of two referees, to the Group Secretary by May 9. (Ref. B1758.) (18268)

**SUNDERLAND AREA HOSPITAL****MANAGEMENT COMMITTEE**

General Hospital, Claydon Road, Sunderland (Department of Geriatric Medicine)

**SENIOR HOUSE OFFICER** required for the above department. This is a progressive department admitting over 3,000 patients a year. Post recognized for membership examination. Facilities include intensive care unit, day hospital, daily outpatient clinics, weekly postgraduate lectures and medical library. Apply, naming two referees, to the Hospital Secretary. (29181)

**SUTTON GENERAL HOSPITAL****Cotwold Road, Sutton, Surrey**

**SENIOR HOUSE OFFICER (Locum)** for geriatric unit. May 27 to June 7. Apply to Secretary. (29064)

**HAEMATOLOGY****NORTH-EASTERN REGIONAL HOSPITAL BOARD, Scotland****ASSISTANT IN HAEMATOLOGY**

Applications are invited for the whole-time post of Assistant in Haematology (Medical Assistant grade).

The appointee will work in the laboratory, City Hospital, Aberdeen, where haematological, biochemical and bacteriological examinations are undertaken for regional hospitals including the City Hospital which is within the teaching group. There is also a well-developed general practitioner laboratory service in all disciplines.

The laboratory is recognized by the College of Pathologists for training in haematology and medical microbiology for the M.C.Path. The officer appointed will have his main duties in haematology where facilities for training for higher qualifications are available. Some knowledge of bacteriology or clinical chemistry would be an advantage but is not essential. Research would be encouraged.

Applications, together with the names of two referees, should be forwarded by May 18, 1968, to the Senior Administrative Medical Officer, 1 Albany Place, Aberdeen, from whom further particulars and a form of application may be obtained. (H.750)

**THE UNITED SHEFFIELD HOSPITALS****Department of Haematology****REGISTRAR IN HAEMATOLOGY**

required. Post offers wide experience in clinical and laboratory haematology, and is designed for candidates specializing in clinical haematology. Attendance of postgraduate tutorials and participation in departmental clinical research projects essential. Higher qualification an advantage. Appointment for one year. Applications, stating age, qualifications, present and previous appointments (with dates), naming three referees, to Chief Administrative Officer, United Sheffield Hospitals, 10 Beech Hill Road, Sheffield S10 2RZ, by May 11. Further details on request. (28914)

**INFECTIOUS DISEASES****THE ROYAL FREE HOSPITAL**

Applications are invited for the post of part-time

**CONSULTANT IN INFECTIOUS DISEASES**

(seven sessions), from July 1, 1968. The department is based at Coppetts Wood Hospital, Muswell Hill, N.10.

Applications, naming three referees, to reach the Administrator, Royal Free Hospital, Gray's Inn Road, London W.C.1, by May 18, 1968. (18316)

**MANCHESTER REGIONAL HOSPITAL BOARD****Monsall Hospital, Newton Heath, Manchester 10****LOCUM ASSISTANT PHYSICIAN**

(Medical Assistant grade) required in department of infectious diseases for period June 14 to July 12, 1968.

Good single or married accommodation available.

Department is regional centre for infectious diseases with bed occupancy of about 60, and is designated centre for treatment of tetanus. Application forms from Group Secretary, Booth Hall Hospital, Blackley, Manchester 9. (Ref. B17588.) (18333)

**BUCKNALL HOSPITAL****Stoke-on-Trent (240 beds)****REGISTRAR**

required, duties divided between infectious diseases, chest diseases and geriatrics. Resident. Married furnished accommodation available.

Post vacant June 24, 1968. Application forms, from Secretary, H.M.C., Princes Road, Stoke-on-Trent, to be returned before May 13, 1968.

Candidates may visit hospital. (29096)

**THE UNITED OXFORD HOSPITALS**

Applications are invited for the post of

**LOCUM SENIOR HOUSE OFFICER IN INFECTIOUS DISEASES**

at the Slade Hospital from May 27 until June 16, 1968.

Applications to be sent direct to the Administrator, Radcliffe Infirmary, Oxford, as soon as possible. (29097)

**MEDICINE****LIVERPOOL REGIONAL HOSPITAL BOARD****United Liverpool Hospitals**

Applications are invited for the post of

**CONSULTANT PHYSICIAN IN ALLERGY (Maximum Part-time Sessions)**

with four out-patient sessions per week at The Liverpool Clinic, 175 Rodney Street, Liverpool, one out-patient clinic session at Alder Hey Children's Hospital, one ward round session at Bootle Hospital, and three sessions per week on behalf of the Board of Governors of The United Liverpool Hospitals.

Applicants must have wide experience and hold a higher qualification in general medicine.

Application form and further information from Dr. R. Glyn Thomas, Senior Administrative Medical Officer, Liverpool Regional Hospital Board, Wilberforce House, The Strand, Liverpool 2. Applications to be returned not later than May 23, 1968.

Canvassing will disqualify. — J. D. Shepherd, Secretary to the Board. (18449)

**NORTH-EAST METROPOLITAN R.H.B.****GENERAL AND CHEST MEDICINE**

See "Chest and T.B." for a Consultant vacancy. (18396)

**Medicine—contd.****NEWCASTLE REGIONAL HOSPITAL BOARD**

**CONSULTANT PHYSICIAN**  
whole-time or maximum part-time, required for the Hartlepool group of hospitals. Main hospital Hartlepool General (389 beds). Residence within 10 road miles of Hartlepool General Hospital.  
Further particulars from the Senior Administrative Medical Officer, Regional Hospital Board, Benfield Road, Newcastle upon Tyne NE6 4PY, to whom applications should be addressed, stating the names of three referees, by May 25, 1968. (29156)

**OXFORD REGIONAL HOSPITAL BOARD**

**CONSULTANT GERIATRIC PHYSICIAN**  
in the hospital or maximum part-time for duties in the hospital or the High Wycombe/Amersham area, together with the supervision and selection of cases of the aged for admission to the welfare homes of the Buckinghamshire County Council in Central and South Buckinghamshire.  
Further particulars available on request.

Applications (12 copies), giving particulars and names of three referees, to the Secretary, Oxford Regional Hospital Board, Old Road, Headington, Oxford, not later than May 27, 1968, quoting reference 17/1/144. (28915)

**SOUTH-EAST METROPOLITAN REGIONAL HOSPITAL BOARD**

Applications are invited for an appointment as **CONSULTANT PHYSICIAN IN GENERAL MEDICINE** (five sessions) and renal medicine (four sessions) to the Brighton and Lewes group of hospitals.  
Candidates should have wide experience in general medicine and renal disorders, and should hold M.R.C.P.

Application forms, from the Secretary, Advisory Appointments Committee, South-East Metropolitan Regional Hospital Board, 40 Eastbourne Terrace, London W.2, to be returned by May 27. (29182)

**NORTHERN IRELAND HOSPITALS AUTHORITY**

**ASSISTANT IN MEDICINE, SURGERY, OBSTETRICS AND GYNAECOLOGY**  
Applications are invited for a whole-time post of Assistant (Medical Assistant grade) at hospitals managed by Fermanagh H.M.C. The post will be open to practitioners who have served in the hospital service for at least three years since full registration, including normally at least two years in the grade of Registrar, or equivalent experience.  
Application forms and further particulars available from the Secretary, Northern Ireland Hospitals Authority, 25 Adelaide Street, Belfast BT2 8FG, to be returned by June 1, 1968. (H.7719)

**NORTHERN REGIONAL HOSPITAL BOARD (Scotland)**

Applications are invited for the whole-time post of

**MEDICAL ASSISTANT**  
at the County Hospital, Stornoway (77 beds), for chest medicine, infectious diseases and chronic sick. In-patient and out-patient services at the hospital are associated with the general medical unit at the Lewis Hospital, Stornoway, and with the regional service in chest medicine based at Inverness.  
House available near Lewis Hospital.

Forms of application and further particulars obtainable from the Senior Administrative Medical Officer, Northern Regional Hospital Board, Reay House, 17 Old Edinburgh Road, Inverness, to whom applications should be submitted by May 27, 1968. (H.7687)

**SHEFFIELD REGIONAL HOSPITAL BOARD**

**WHOLE-TIME LOCUM SENIOR MEDICAL REGISTRAR**  
required at Nottingham General Hospital with duties in other hospitals in the Nottingham area, May 6 to 31. Remuneration £43 5s. 6d. per week. Apply to Secretary, Sheffield Regional Hospital Board, Old Fulwood Road, Sheffield S10 3TH, naming two referees. (29098)

**BARNET GENERAL HOSPITAL**

Wellhouse Lane, Barnet, Herts  
**LOCUM MEDICAL REGISTRAR**  
required. Apply to Hospital Secretary in writing or ring 449-7421. (18281)

**BEDFORD GENERAL HOSPITAL (North-West Metropolitan Region)**

**LOCUM REGISTRAR IN GENERAL MEDICINE**  
required from June 13 to July 15, 1968, inclusive.  
Applications, stating age, experience, qualifications and names of two referees, to Group Secretary, Bedford Group H.M.C., 3 Kimbolton Road, Bedford. (29157)

**BOURNEMOUTH AND EAST DORSET HOSPITAL MANAGEMENT COMMITTEE**

Poole General Hospital, Poole, Dorset  
**LOCUM MEDICAL REGISTRAR**  
required May 6 to June 14 inclusive. Single accommodation available at Alderney Unit (three miles from main hospital).  
Applications, giving details of qualifications and experience, together with the names and addresses of two referees, or enclosing copies of two recent testimonials, to the Group Secretary, H.M.C. Office, Royal Victoria Hospital, Shelley Road, Boscombe, Bournemouth, immediately. (29212)

**CHARING CROSS GROUP OF HOSPITALS**

Fulham Hospital  
**MEDICAL REGISTRAR**  
Post vacant July 1. Candidates may visit the hospital by appointment. Applications by May 13 on forms obtainable from the Hospital Secretary, Fulham Hospital, St. Dunstan's Road, Hammersmith, London W.6. (18205)

**EASTERN REGIONAL HOSPITAL BOARD (Scotland)****APPOINTMENT OF REGISTRAR IN GENERAL MEDICINE**

Applications are invited for a post as Registrar in General Medicine in Strathcathro Hospital, Brechin (496 beds—82 for general medicine).  
Further particulars and forms of application from the Secretary to the Board, Vernonholme, Riverside Drive, Dundee, with whom application should be lodged not later than May 18, 1968. (H.7722)

**HAACKNEY HOSPITAL**

London E.9 (General—800 beds)  
**LOCUM MEDICAL REGISTRAR**  
required May 24 to June 8, 1968. Apply. Secretary, above address, as soon as possible. (18373)

**HAREFIELD HOSPITAL**

Harefield, Middlesex  
**MEDICAL REGISTRAR**  
(non-resident) required. Post vacant May 6, 1968. The duties of the post are mainly in general medicine and include work in diseases of the chest. The hospital has approximately 60 tuberculous beds, 80 for thoracic surgery and 160 general medical beds. The hospital forms part of an active postgraduate centre.  
Appointment for one year in the first instance, with eligibility for a further year.  
Application forms obtainable from, and returnable to, Group Secretary, Harefield and Northwood Group H.M.C., Mount Vernon Hospital, Northwood, Middlesex, by May 17, 1968, quoting R 73. (18447)

**HASTINGS GROUP HOSPITAL MANAGEMENT COMMITTEE**

**LOCUM MEDICAL REGISTRAR**  
May 13 to 17, 1968. Applications in writing, giving full details of experience, qualifications etc., together with names and addresses of two referees, to the Group Secretary, 9 White Rock Road, Hastings. (29065)

**KING GEORGE HOSPITAL**

Eastern Avenue, Newbury Park, Ilford, Essex  
There will be a vacancy for a **REGISTRAR GENERAL MEDICINE/PAEDIATRICS** on June 10 at King George Hospital, Eastern Avenue, Newbury Park, Ilford, Essex.  
Appointment for one year (renewable).  
Salary in accordance with the terms and conditions of service for medical and dental staff. Married accommodation available.  
Application forms, obtainable from the Group Secretary, King George Hospital, to be returned by not later than May 18, 1968. (29213)

**LIVERPOOL REGIONAL HOSPITAL BOARD**

Sutton General Hospital  
Applications are invited for the post of **MEDICAL REGISTRAR** at the above hospital. The post is tenable from October 1, 1968.  
Application forms and further information from Dr. R. Glyn Thomas, Senior Administrative Medical Officer, Liverpool Regional Hospital Board, Wilberforce House, The Strand, Liverpool 2. Applications to be returned not later than May 16, 1968.—J. D. Shepherd, Secretary to the Board. (18450)

**LIVERPOOL REGIONAL HOSPITAL BOARD**

Broadgreen Hospital  
Applications are invited for the post of **MEDICAL REGISTRAR** with duties at the above hospital. The successful applicant will be required to undertake duties at Walton Hospital until September 1, 1968, after which date he will transfer to Broadgreen Hospital.  
Application forms and further information from Dr. R. Glyn Thomas, Senior Administrative Medical Officer, Liverpool Regional Hospital Board, Wilberforce House, The Strand, Liverpool 2. Applications to be returned not later than May 16, 1968.—J. D. Shepherd, Secretary to the Board. (18451)

**NEWCASTLE REGIONAL HOSPITAL BOARD**

**REGISTRAR IN GENERAL MEDICINE**  
whole-time non-resident, required for Gateshead group of hospitals, main hospitals Queen Elizabeth (268 beds) and Bensham General (195 beds). The post provides an extensive and varied experience in general medicine. The group is situated in close proximity to the university centre and possesses a good medical library and excellent training facilities.  
Single accommodation available.  
Applications, with names and addresses of three referees, to Senior Administrative Medical Officer, Regional Hospital Board, Benfield Road, Newcastle upon Tyne NE6 4PY, by May 18, 1968. (29214)

**NORTH-WEST METROPOLITAN REGIONAL HOSPITAL BOARD**

West Hendon Hospital  
**RESIDENT REGISTRAR**  
required. Limited married accommodation. The hospital (which has 73 available staff beds with average occupancy of 50) caters for infectious, acute medical, chronic respiratory paralytics and geriatric cases. Post available mid-July. Application forms and further information available from the Group Secretary, Edgware General Hospital, Edgware, Middlesex, and returnable by May 20, 1968. (18466)

**PRESTON AND CHORLEY HOSPITAL MANAGEMENT COMMITTEE**

Sharoe Green Hospital  
**LOCUM REGISTRAR IN MEDICINE**  
required for the period May 16 to 30, 1968. Applications, with names of two referees, to the Group Secretary, Royal Infirmary, Preston PR1 6PS, Lancs. (29215)

**SHEFFIELD REGIONAL HOSPITAL BOARD**

Lodge Moor Hospital, Sheffield (442 beds)  
**WHOLE-TIME RESIDENT REGISTRAR IN GENERAL MEDICINE**  
with an interest in infectious diseases and duties in the renal dialysis unit. Facilities available for postgraduate study. Married accommodation available. Appointment for one year in first instance. Apply Secretary, Sheffield Regional Hospital Board, Old Fulwood Road, Sheffield S10 3TH, by May 13, 1968, giving age, nationality, qualifications, present and previous appointments (with dates), naming three referees. (29099)

**SOUTH-EASTERN REGIONAL HOSPITAL BOARD, Scotland**

**REGISTRAR IN MEDICINE**  
for acute medical beds at Victoria Hospital, Kirkcaldy. Married quarters are available. Apply by May 18, 1968, giving particulars of age, qualifications and previous experience, together with the names of two referees, to the Secretary, 11 Drumsheugh Gardens, Edinburgh 3. (H.7681)

**SOUTHLANDS HOSPITAL**

Shoreham-by-Sea (near Brighton), Sussex BN4 6TQ  
**LOCUM TENENS REGISTRAR IN GENERAL MEDICINE AND PAEDIATRICS**  
from May 10 to May 31 inclusive. Candidates should be capable of giving exchange transfusions. Written applications, giving names of two referees, to Hospital Secretary. (28846)

**THE DAVID LEWIS EPILEPTIC COLONY**

Warford, Nr. Alderley Edge, Cheshire  
Applications are invited from both male and female registered medical practitioners for the post of Assistant Doctor at the David Lewis Colony. The duties include general medical care and welfare of the 420 patients including 60 children. Availability for emergencies is shared with the Director. Previous experience in neurology and epilepsy is not essential. The salary is at the Registrar grade on the Whitley Council scale plus peripheral hospital allowance. The colony is situated in pleasant rural Cheshire three miles from Alderley Edge and may be visited by appointment. Married and single accommodation will be available. The appointment is particularly suitable for a married woman or a man studying for higher qualifications.  
Applications, including full details of previous experience, should be addressed to Dr. R. H. E. Grant, The Director, at the colony. (H.7720)

**THE UNITED LIVERPOOL HOSPITALS**

Applications are invited for a post of **REGISTRAR IN MEDICINE** for the period to September 30, 1969. Re-appointment for the period to September 30, 1970, will be considered without the need for further application. Apply by May 15, 1968, on form obtainable from the Secretary, 80 Rodney Street, Liverpool 1. (H.7714)

**WATFORD GENERAL HOSPITAL**

Peace Memorial Wing, Watford, Herts.  
Applications are invited for the post of **LOCUM MEDICAL REGISTRAR** from May 13 to 26 inclusive. Please send applications, with copies of two recent testimonials to the Administrator, quoting reference B/13. (18251)

**WEST BROMWICH AND DISTRICT HOSPITALS MANAGEMENT COMMITTEE**

West Bromwich and District General Hospital (143 beds)  
**REGISTRAR IN GENERAL MEDICINE**  
Vacant July 1, 1968. Experience in specialty desirable. Resident. Married accommodation available.  
Application forms, from Group Secretary, West Bromwich and District General Hospital, Edward Street, West Bromwich, to be returned by May 18, 1968. Candidates may visit hospital. (29217)

**WIGAN AND LEIGH HOSPITAL MANAGEMENT COMMITTEE**

**REGISTRAR IN GENERAL MEDICINE**  
required for the Leigh area hospitals. Vacant May 1.  
Fully furnished flat available for married practitioner.  
Applications, with full details, to Secretary, Wigan and Leigh Hospital Management Committee, Royal Albert Edward Infirmary, Wigan. (29216)

**WINDSOR GROUP HOSPITAL MANAGEMENT COMMITTEE**

Kipling Building, Alma Road, Windsor  
**MEDICAL REGISTRAR**  
(one of two) required from June 15, at King Edward VII Hospital, Windsor, with some duties at Heatherwood Hospital, Ascot. Participation in the work of an active postgraduate medical centre situated at the hospital would be expected. It may be possible to provide assistance with accommodation for married persons. Appointment for one year in the first instance with eligibility for a second year. Application forms from, and returnable to, Secretary by May 8. (28974)

**CITY HOSPITAL**

York  
**LOCUM TENENS J.H.M.O. IN GENERAL MEDICINE**  
required June 3 to 1968. Apply, giving full details, to Hospital Secretary, City Hospital, Haxby Road, York. (29100)

**AMERSHAM GENERAL HOSPITAL**

Amersham, Bucks  
**LOCUM SENIOR HOUSE PHYSICIAN**  
required from June 1 to July 8, 1968. Apply to Secretary, Amersham General Hospital. (29051)

**BATTERSEA GENERAL HOSPITAL**

Battersea Park, London S.W.11  
**HOUSE PHYSICIAN**  
(S.H.O. grade) required in June. Compulsorily resident. Applications, naming two referees, to the Secretary. (29052)

**BOARD OF MANAGEMENT FOR GLASGOW WESTERN AND GARTNAVEL HOSPITALS**

Western Infirmary, Glasgow W.1  
Applications are invited for the post of **SENIOR HOUSE OFFICER IN GENERAL MEDICINE**. The appointment will be for one year in the first instance, from August 1, 1968. Applications, stating date of birth, qualifications, previous experience, and the names and addresses of two referees, to the Group Medical Superintendent, Western Infirmary, Glasgow W.1, within seven days of the appearance of this advertisement. (H.7723)

**GLANTWAWE HOSPITAL MANAGEMENT COMMITTEE**

Llanelli Hospital (52 beds)  
Llanelli, Carmar.  
Applications are invited for the post of **SENIOR HOUSE OFFICER** in the accident and emergency unit at the above hospital.  
The post is recognized for the grant of a peripheral allowance at the rate of £140 per annum.  
Applications, giving full particulars, together with the names and addresses of two referees, should be sent to the Hospital Secretary. (29101)

**HARWICH AND DISTRICT HOSPITAL**

Dovercourt, Essex (40 beds)  
**SENIOR HOUSE OFFICER**  
required. Duties include medical, surgical and casualty work and duties in maternity unit. Extra £140 per annum payable. Applications, with copies of three testimonials, to Group Secretary, St. Helena Group H.M.C., 14 Pope's Lane, Colchester, Essex. (29183)

**HENDON GROUP HOSPITAL MANAGEMENT COMMITTEE**

**RESIDENT SENIOR HOUSE OFFICER**  
required. The hospital (which has 78 available staff beds with an average occupancy of 50) caters for infectious, acute medical, chronic respiratory paralytics and geriatric cases. Ample opportunity to study for higher qualifications with excellent postgraduate facilities at Edgware General Hospital. Post available July 10, 1968.  
Applications, together with details of experience and the names and addresses of two referees, to the Hospital Secretary, West Hendon Hospital, Goldsmith Avenue, Hendon, London N.W.9, by May 20, 1968. (18465)

**HONEY LANE HOSPITAL**

Waltham Abbey, Essex  
**SENIOR HOUSE OFFICER IN MEDICINE AND NEUROLOGY**  
26 beds, resident. Post vacant end June. Applications, with details of qualifications, experience, and two names for reference, to Hospital Secretary as soon as possible. (29103)

**HUDDERSFIELD HOSPITAL MANAGEMENT COMMITTEE**

St. Luke's Hospital  
There is a vacancy at the above hospital for a **SENIOR HOUSE OFFICER** to commence early May, 1968.

The hospital is undergoing a major reconstruction and development and caters for general medical, surgical and an acute geriatric admission unit. Four other resident medical staff.  
The hospital provides full investigational facilities with new departments and wards. Modern and comfortable accommodation provided.

Salary is in accordance with the terms and conditions of service for hospital medical and dental staff.  
Applications, together with copies of three recent testimonials, to be addressed to the undersigned, as soon as possible.—H. J. Johnson, Group Secretary, Huddersfield Hospital Management Committee, Group Headquarters, St. Luke's Hospital, Crosland Moor, Huddersfield. (18443)

**KENT AND CANTERBURY HOSPITAL**

Canterbury (318 beds)  
**LOCUM SENIOR HOUSE PHYSICIAN**  
The above resident post will be vacant from July 8 to 29, 1968. Senior House Officer grading with N.H.S. conditions. Applications, together with copies of two recent testimonials, to be addressed to the Hospital Secretary at the above hospital. (18442)

**LEICESTER GENERAL HOSPITAL**

**SENIOR HOUSE OFFICER IN GENERAL MEDICINE**  
Resident. Vacant June 25, 1968. Tenable for six months, renewable. Post includes some supervisory duties and some neurology. There are 100 acute medical beds at the hospital. There is an active programme of postgraduate medical education in Leicester.  
Applications, stating age, qualifications and experience, and the names of two referees, to Group Secretary, Leicester Royal Infirmary, LE1 5WW, by May 14, 1968. (29184)

Applications, together with details of qualifications, experience, and the names of two referees, to Group Secretary, Leicester Royal Infirmary, LE1 5WW, by May 14, 1968. (29184)

**NEW CROSS HOSPITAL**

Wolverhampton  
**SENIOR HOUSE OFFICER**  
(General Medicine)  
vacant immediately. Applications, with copies of two testimonials, to Hospital Secretary. (18356)

**NEWSHAM GENERAL HOSPITAL**

Liverpool 6  
**PRE-REGISTRATION HOUSE OFFICERS or SENIOR HOUSE OFFICERS**  
required for medicine/geriatrics. Work will include acute medical and geriatric wards and may include duties in the day hospital. Posts vacant from the beginning of June, 1968. The applicants appointed will be expected to join in the active postgraduate education programme which is particularly suitable for candidates intending to take postgraduate qualifications.  
Applications to Physician Superintendent. (18429)

## Medicine—contd.

**NORTHERN GENERAL HOSPITAL**  
Sheffield S57AU

Applications are invited for the post of **RESIDENT SENIOR HOUSE OFFICER** in the medical department. Appointment commencing on July 17, 1968, is a new one designed to offer facilities for further training in general medicine. The successful applicant will work with two Consultant Physicians and share 64 acute medical beds. The hospital is developing as an undergraduate teaching centre and includes a professional medical unit, a regional cardiovascular centre and renal and intensive therapy units. Prospects of translation to a Registrar training post for suitable applicants. Further details on request.

Apply to the House Governor, giving details of age, experience, qualifications and the names of two referees. (29185)

**PONTEFRAC GENERAL INFIRMARY**  
Southgate, Pontefract

**S.H.O. IN GENERAL MEDICINE** required. Married accommodation available. Applications, with names and addresses of two referees, to Group Secretary, Great Northern House, Salter Row, Pontefract, Yorkshire. (29218)

**PONTEFRAC GENERAL INFIRMARY**  
Southgate, Pontefract

**LOCUM SENIOR HOUSE OFFICER IN GENERAL MEDICINE** required. Applications to Group Secretary, Great Northern House, Salter Row, Pontefract, Yorkshire (Telephone Pontefract 3271). (29219)

**PORTSMOUTH GROUP HOSPITAL**  
MANAGEMENT COMMITTEE  
Queen Alexandra Hospital (514 beds)

**SENIOR HOUSE PHYSICIAN** Post vacant June 1, 1968. The duties include work in the acute medical wards and there will be direct responsibility for patients in the geriatric unit which is under the direction of a Consultant Physician in Geriatric Medicine. The appointment affords an opportunity of seeing a number of acute cases and is an excellent one for those studying for a higher medical qualification. Applications, together with the names of two referees, should be sent to K. G. Dryden, Group Secretary, Saint Mary's General Hospital, Milton Road, Portsmouth. (29104)

**QUEEN ELIZABETH II HOSPITAL**  
Welwyn Garden City, Herts

**LOCUM SENIOR HOUSE OFFICER IN GENERAL MEDICINE** required May 30 to July 14. Duties include supervision of House physicians and student teaching. Apply, naming two referees, to Group Secretary, St. Albans City Hospital, St. Albans, Herts. (28975)

**ROYAL NORTHERN HOSPITAL**  
Holloway Road, N.7

**SENIOR HOUSE OFFICER IN MEDICINE** required. Post vacant May 31. Application forms, obtainable from the Hospital Secretary, to be returned by May 15. (29102)

**ST. LUKE'S HOSPITAL**  
Bradford 5 (724 beds)

**LOCUM SENIOR HOUSE OFFICER, GENERAL MEDICINE/PATHOLOGY** required until July 31, 1968. Applications, stating qualifications and experience, together with copy testimonials or two names for reference, to the Secretary, Bradford Royal Infirmary, Bradford 9. (18199)

**SALISBURY GROUP HOSPITAL**  
MANAGEMENT COMMITTEE  
Salisbury General Hospital

Applications are invited for the appointment of a **SENIOR HOUSE OFFICER IN GENERAL MEDICINE** for one year from May 13. Ample opportunity for postgraduate study and good library facilities.

Apply, giving names and addresses of two referees, to Hospital Secretary, General Infirmary, Salisbury, Wilts. (28815)

**SOUTH LIVERPOOL HOSPITAL**  
MANAGEMENT COMMITTEE  
Sefton General Hospital, Liverpool 15 (843 beds)

**THREE SENIOR HOUSE OFFICERS** required for staffing a new six-bedded coronary intensive care unit at the Liverpool regional cardiac centre, Sefton General Hospital, and applications are invited from suitably qualified medical practitioners. The successful applicants will also have the opportunity to do some acute general medicine.

Application forms may be obtained from the undersigned, to whom they should be returned as soon as possible.—G. A. Smith, Secretary to the Committee. (18313)

**SULLY HOSPITAL**, Sully, Penarth, Glam.  
Thoracic Centre (316 beds)**THREE SENIOR HOUSE OFFICERS**  
(Medical)

required August 1, 1968. Experience available in investigation and treatment of all lung and heart diseases in adults and children. Form of application from Physician Superintendent. (29158)

**THE LEICESTER ROYAL INFIRMARY****SENIOR HOUSE OFFICER IN GENERAL MEDICINE**

(resident) required immediately. Post includes some duties in diabetic department. Establishment of one Senior Registrar, one Registrar, one Senior House Officer and three House Physicians.

The Leicester Royal Infirmary has an active programme of postgraduate medical education. Applications, stating age and experience, and the names of two referees, to Group Secretary, The Leicester Royal Infirmary, LE1 5WV, by May 7, 1968. (28976)

**THE LONDON HOSPITAL, E.1**

Applications are invited for the post of **SENIOR HOUSE OFFICER IN GENERAL MEDICINE**

at Mile End Hospital. This general hospital forms part of The London Hospital teaching group. The post becomes vacant on May 29, 1968. Application forms from the Hospital Secretary, Mile End Hospital, Bancroft Road, London E.1. (18322)

**TORBAY HOSPITAL**

Torquay, South Devon (194 beds)

**LOCUM SENIOR HOUSE OFFICER**  
(Medicine)

required May 30 to June 16 inclusive. Applications to Hospital Secretary. (29186)

**UNITED CARDIFF HOSPITALS**

Applications are invited for the appointment of **SENIOR HOUSE OFFICER IN GENERAL MEDICINE**

at Llandough Hospital in this teaching group, vacant immediately.

Application forms, available from the Secretary to the Board, Royal Infirmary, Cardiff, should be returned by May 11. (18417)

**WEMBLEY HOSPITAL**

Fairview Avenue, Wembley, Middlesex (134 beds)

**LOCUM RESIDENT SENIOR HOUSE**  
**OFFICER (General Medicine)**

from May 27 to July 5, 1968.

Acute general hospital providing good experience. Staff of six. Modern residency in grounds. Closing date May 15. Applications to Hospital Secretary. (18496)

**WEST BROMWICH AND DISTRICT**  
**HOSPITALS MANAGEMENT**  
**COMMITTEE**

(Group 18)

Hallam Hospital, West Bromwich (382 beds)

**SENIOR HOUSE OFFICER—GENERAL**  
**MEDICINE**

Resident—vacant June 3, 1968. Single accommodation available. Applications, with names of two referees, to the Group Secretary, Edward Street, West Bromwich. (18479)

**WORCESTER ROYAL INFIRMARY**

Ronkswood Branch (531 beds)

**SENIOR HOUSE OFFICER IN GENERAL MEDICINE** required June 1 to work in conjunction with two Registrars in unit of 100 beds. Post provides excellent experience in acute medicine and chest diseases. Application to Hospital Secretary, Worcester Royal Infirmary, Ronkswood Branch, Newtown Road, Worcester. (18338)

**WORCESTER ROYAL INFIRMARY**

Ronkswood Branch

**LOCUM SENIOR HOUSE OFFICER**  
**IN GENERAL MEDICINE**

required end of May for a few weeks. Application to Hospital Secretary, Worcester Royal Infirmary, Ronkswood Branch, Newtown Road, Worcester. (18357)

**BARNET GENERAL HOSPITAL**

Wellhouse Lane, Barnet, Herts

**TWO PRE-REGISTRATION HOUSE**  
**PHYSICIANS (General Medicine)**

required June 1. Apply to Hospital Secretary. (18282)

**BEDFORD GENERAL HOSPITAL**  
(North-West Metropolitan Region)**HOUSE PHYSICIAN**

(resident) required from June 15, 1968. Candidates should state whether single or married accommodation required. New medical institute—extensive reference library including over 50 periodicals.

The successful candidate may have the opportunity to rotate through a further six months in surgery. Applications, stating age, qualifications, experience, and names of two referees, to Group Secretary, Bedford Group H.M.C., 3 Kimbolton Road, Bedford, by May 20, 1968. (29105)

**BRONGLAIS GENERAL HOSPITAL**  
Aberystwyth, Carcs.**HOUSE OFFICER**

(post-registration) required for medical wards. One of two House Officer posts. Married quarters available. Post vacant early May. Applications to Hospital Secretary, Bronglais General Hospital, Aberystwyth. (H.7575)

**CENTRAL MIDDLESEX HOSPITAL**  
Park Royal, N.W.10**RESIDENT HOUSE OFFICER**

required in department of general medicine and surgery with some duties in department of dermatology. Post-registration appointment. Vacant July 1, 1968. Applications, with two testimonials, to the Hospital Secretary by May 18, 1968. (18500)

**CHELMSFORD AND ESSEX AND**  
**ST. JOHN'S HOSPITALS**

Chelmsford

**HOUSE PHYSICIANS**

(pre-registration)

Applications are invited for the three vacant positions of House Physician at the above hospitals, to commence on June 1, 1968. Academic unit with good library facilities, etc. Full programme of postgraduate education.

Applications, with copies of two recent testimonials, to the Group Secretary, Chelmsford Hospital Management Committee, Bellefield, London Road, Chelmsford, Essex. (28921)

**CHELSEA AND KENSINGTON H.M.C.****HOUSE PHYSICIAN**

(Pre-registration) general medicine and diseases of the chest. Resident. Post vacant July 3. Locum from mid-June. Application forms from House Governor, St. Stephen's Hospital, Chelsea, S.W.10, returnable by May 13. (18486)

**CHELSEA AND KENSINGTON H.M.C.****HOUSE PHYSICIAN**

(pre-registration) general medicine. Resident. Vacant July 1. Locum from mid-June. Application forms from House Governor, St. Stephen's Hospital, Chelsea, S.W.10, returnable by May 13. (18485)

**CHELSEA AND KENSINGTON H.M.C.****HOUSE PHYSICIAN**

(post-registration), general medicine and diseases of the chest. Resident. Post vacant July 1. Locum from mid-June. Application forms from House Governor, St. Stephen's Hospital, Chelsea, S.W.10, returnable by May 13. (18484)

**EDGEWARE GENERAL HOSPITAL**

Edgware, Middlesex (658 beds)

**RESIDENT HOUSE PHYSICIAN**

required at above hospital in adult medicine and paediatric department (with a preponderance of adult work). Six months' appointment. Recognized for pre-registration purposes, and vacant June 1, 1968.

Applications, stating age, qualifications and experience, and enclosing copies of up to three recent testimonials or names of referees, to Medical Administrator of hospital by May 10, 1968. (18184)

**ENFIELD GROUP HOSPITAL**

MANAGEMENT COMMITTEE

Chose Hospital

The Ridgeway, Enfield, Middlesex

**RESIDENT HOUSE PHYSICIAN**

required, pre-registration post. Vacant July 1, 1968. General medical duties. Six months' appointment. Please apply, giving details of previous posts and names and addresses of two referees, to the Hospital Secretary. (18407)

**FARNHAM GROUP HOSPITAL**

MANAGEMENT COMMITTEE

LOCUM HOUSE PHYSICIAN

required for six weeks, commencing May 24, 1968. Apply, giving details of qualifications and experience, and naming two referees, to Hospital Secretary, Farnham Hospital, Hale Road, Farnham, Surrey. (H.7688)

**HILLINGDON HOSPITAL**

Uxbridge, Middlesex (772 beds)

**HOUSE PHYSICIAN**

(Resident) required. Six months' appointment in general medical unit. Post vacant early June, 1968. Registered or pre-registered candidates may apply. Applications, stating age, qualifications, nationality and experience, together with copies of three recent testimonials, to the Group Secretary, Hillingdon Group Hospital Management Committee, Hillingdon Hospital, Uxbridge, Middlesex, by May 14. (29166)

**KENT AND SUSSEX HOSPITAL**

Tunbridge Wells, Kent (280 beds, general)

**PRE-REGISTRATION HOUSE PHYSICIAN**  
(General Medicine)

required from July 13, 1968. Excellent medical library and postgraduate activities available. Apply, stating age, experience, and names of two referees, to Hospital Secretary. (17925)

**HOVE GENERAL HOSPITAL**  
Sackville Road, Hove, Sussex BN3 3HG**HOUSE PHYSICIAN**

(pre-registration) required for a period of six months from May 29, 1968. Excellent clinical material available and the post is suitable for candidate working for a higher degree.

Applications, stating age, qualifications and full details of experience, together with the names and addresses of two referees, to the Hospital Secretary. (H.7738)

**KENT AND SUSSEX HOSPITAL**

Tunbridge Wells (280 beds—General)

**PRE-REGISTRATION HOUSE PHYSICIAN** required. Locum from June 18 to July 3. Six months from July 4, 1968. Excellent medical library and postgraduate activities available. Apply, stating age, qualifications, experience, and names of two referees, to Hospital Secretary. (18435)

**MILDMAY MISSION HOSPITAL**

Hackney Road, London E.2

Applications are invited for the pre-registration post of

**RESIDENT HOUSE PHYSICIAN/**  
**CASUALTY OFFICER**

Vacant early August, 1968. Candidates should be in sympathy with the evangelical Christian aims of the hospital. Applications, and names of three referees, to be addressed to the Medical Superintendent as soon as possible. (18311)

**OLDCHURCH HOSPITAL**

Romford, Essex (651 acute beds)

**HOUSE PHYSICIAN**

resident (made of female) vacant May 27. Busy general hospital near London. The general medical unit consists of 100 beds and there are departments for cardiology, toxicology, endocrinology and neurology. Post open to pre- or post-registration applicants. Apply, quoting Ref. 2656, giving the name of one referee, and enclosing a recent testimonial, to Group Secretary, Romford Group Hospital Management Committee, at the hospital, by May 13, 1968. (29107)

**PENBURY HOSPITAL**

Penbury, near Tunbridge Wells, Kent

**LOCUM PRE-REGISTRATION HOUSE PHYSICIAN** required May 13 to 26, 1968. Apply, stating age, experience, qualifications, and names of two referees, to Hospital Secretary. (18217)

**REDHILL GENERAL HOSPITAL**

Earlswood Common, Redhill, S. Surrey

**LOCUM TENENS HOUSE PHYSICIAN** required from May 28 to June 14. Applications to the Hospital Secretary. (29220)

**ROUTE HOSPITAL**

Ballymoney, Co. Antrim, N.I.

**HOUSE OFFICER (Medicine)**

required July 1, 1968. Post recognized for pre-registration or can be filled in S.H.O. grade. Married accommodation. Apply to Secretary. (H.7739)

**ROYAL BERKSHIRE HOSPITAL**

Reading

Applications invited from registered/provisionally registered medical practitioners for post of

**RESIDENT HOUSE PHYSICIAN**

vacant June 1, 1968, and tenable for six months (Locum for two weeks before and after). Write, stating age, qualifications (with dates), nationality, present post, with two recent testimonials to Secretary. (18348)

**ROYAL NORTHERN HOSPITAL**

Holloway Road, N.7

**HOUSE PHYSICIAN IN GENERAL**  
**MEDICINE**

required. Post vacant June 1, 1968. Applications to Hospital Secretary by May 17. (29108)

**SOUTHAMPTON GENERAL HOSPITAL**

Tremona Road, Shirley, Southampton SO9 4XY

**RESIDENT HOUSE PHYSICIAN**

required June 1, 1968. Post- and pre-registration candidates eligible. Senior staff comprises two Registrars and two Senior House Officers. Postgraduate training facilities available. Married accommodation may be available.

Applications, naming two referees, to Hospital Secretary. (18109)

**SOUTHAMPTON GENERAL HOSPITAL**

Tremona Road, Shirley, Southampton SO9 4XY

**RESIDENT HOUSE PHYSICIAN**

required July 1, 1968. Post- and pre-registration candidates eligible. Senior staff consists of two Registrars and two Senior House Officers. Postgraduate training programme available. Applications, naming two referees, to Hospital Secretary. Married accommodation may be available. Locum also required for this post for the period June 15 to 30, 1968. (18309)



**MEDICAL INSURANCE AGENCY LIMITED**

Branches throughout the country

*The value of Life Assurance as a form of saving is often overlooked. With maximum income tax relief, yields on some types of policies can be very attractive.*

Chief Office : B.M.A. HOUSE, TAVISTOCK SQUARE, LONDON, W.C.1.

Telephone: 01-387-6031/9



**Medicine—contd.****STAMFORD AND RUTLAND HOSPITAL**  
Stamford, Lines.

**RESIDENT HOUSE PHYSICIAN**  
in busy medical department with good facilities for wide experience. Pre-registration post, vacant end of May. Excellent accommodation, staff swimming pool. Applications, with names of two referees, as soon as possible to Hospital Secretary. (H.7636)

**THE UNITED CAMBRIDGE HOSPITALS**  
Addenbrooke's Hospital

**HOUSE PHYSICIAN**  
required from June 15, 1968. Recognized pre-registration service. Applications to the Assistant House Governor, Trumpington Street, stating age, nationality, qualifications and experience (with dates), and with copies of three testimonials, by May 9, 1968. (28773)

**NEUROLOGY****HULL ROYAL INFIRMARY**  
**RESEARCH FELLOW IN MEDICAL NEUROLOGY**

Applications are invited for the above post, at Registrar grade. The appointed candidate will work in the newly established combined neurological/neurosurgical service in the investigation of disorders of cerebral blood flow, with special reference to migraine. The post offers opportunities to do fundamental work on radio-isotope studies of the cerebral circulation and in related clinical problems. Appointment for one year in first instance and subject to renewal. Applications to Dr. J. Pearce, Hull Royal Infirmary, Yorkshire. (H.7662)

**THE UNITED CAMBRIDGE HOSPITALS**  
Addenbrooke's Hospital  
Department of Neurological Surgery and Neurology

Applications are invited for the post of **REGISTRAR IN NEUROLOGICAL SURGERY**  
Vacant in July. Previous experience in neurosurgery required. Applicants, giving full particulars, with the names of three referees, to the House Governor, Addenbrooke's Hospital, Trumpington Street, Cambridge, by May 10. (29221)

**HULL (A) GROUP HOSPITAL**  
MANAGEMENT COMMITTEE  
Hull Royal Infirmary

**SENIOR HOUSE OFFICER**  
(House Physician)  
to the combined neurological service required at the Hull Royal Infirmary, Anlaby Road, Hull. This post gives training and experience in neurology, neurosurgery and neurophysiology in this new general hospital (over 700 beds). Excellent facilities are available for research and study in the postgraduate medical centre, and the extensive medical library. Post vacant June 1, 1968. Applications, with two testimonials, to the Hospital Secretary. (29222)

**PLYMOUTH GENERAL HOSPITAL**  
Freedom Fields

Applications are invited for the following appointment:

**LOCUM SENIOR HOUSE OFFICER**  
in the department of medical and surgical neurology June 4 to July 28, 1968. Detailed written applications, giving names and addresses of two referees, to Hospital Secretary, North Friary House, Greenbank Terrace, Plymouth. (18461)

**SOUTHAMPTON GENERAL HOSPITAL**  
Tremora Road, Shirley, Southampton,  
SO9 4XY

**SENIOR HOUSE PHYSICIAN (H.P.)**  
required for Wessex neurological centre. Resident post vacant beginning July 1 and offers opportunity to acquire extensive experience in clinical neurology including participation in planned postgraduate training programme. Married accommodation may be available. (18344)

**THE UNITED CAMBRIDGE HOSPITALS**  
Addenbrooke's Hospital  
Department of Neurological Surgery and Neurology

**SENIOR HOUSE OFFICER**  
required from June 17. The post will normally be for one year, with particular experience in neurology, but there will be opportunity for experience in both specialties. Apply, with full details of age, nationality, qualifications and experience (with dates), and copies of three testimonials, to the Assistant House Governor, Addenbrooke's Hospital, Trumpington Street, by May 9, 1968. (28789)

**NEUROSURGERY****OLDCHURCH HOSPITAL**  
Romford, Essex  
(651 beds)

**LOCUM REGISTRAR, NEUROSURGERY**  
required for three weeks from May 27. Resident. Write or phone the Hospital Secretary, Romford 46090. (29109)

**OBSTETRICS AND  
GYNAECOLOGY****LEEDS REGIONAL HOSPITAL BOARD**  
**CONSULTANT IN OBSTETRICS AND GYNAECOLOGY**  
York and Selby  
(Whole-time or Maximum Part-time)

This is a new post and the person appointed will share facilities with two Consultants already in post (102 obstetric beds and 72 gynaecological beds). Application forms, obtainable from the Secretary, Park Parade, Harrogate, to whom they should be returned by May 14, 1968. (28790)

**NEWCASTLE REGIONAL HOSPITAL**  
BOARD**CONSULTANT OBSTETRICIAN AND GYNAECOLOGIST**

whole-time or maximum part-time, required for the Gateshead and district group of hospitals. Main hospital, Queen Elizabeth, Gateshead (268 beds), where major redevelopment has commenced.

Residence within 10 road miles of Queen Elizabeth Hospital, Gateshead. Further particulars from the Senior Administrative Medical Officer, Regional Hospital Board, Benfield Road, Newcastle upon Tyne NE6 4PY, to whom applications should be addressed, stating the names of three referees, by May 25, 1968. (29159)

**NORTH-WEST METROPOLITAN REGIONAL HOSPITAL BOARD**

**1. CONSULTANT OBSTETRICIAN AND GYNAECOLOGIST**  
whole-time or maximum part-time, with seven to nine half-days a week at Central Middlesex Hospital and two half-days a week at Willesden General Hospital. Residence required not more than 10 miles by road from Central Middlesex Hospital. Applications before June 4, 1968.

**2. CONSULTANT OBSTETRICIAN AND GYNAECOLOGIST**  
whole-time or maximum part-time, required at West Middlesex and Chiswick Maternity Hospitals. Residence required within 10 miles by road of West Middlesex Hospital. Applications before June 4, 1968. Hospitals may be visited by direct appointment. Application forms and further particulars obtainable from Secretary, North-West Metropolitan Regional Hospital Board, 40 Eastbourne Terrace, W.2. (18406)

**WHITTINGTON HOSPITAL**  
Highgate Hill, N.19

Local general practitioners required for a post of

**CLINICAL ASSISTANT**  
in the department of obstetrics for one session a week from the beginning of July, 1968. The appointment will be for one year in the first instance with the possibility of renewal for a final year. The successful applicant will be required to attend one ante-natal clinic on the afternoon of each Tuesday and a post-natal clinic on Friday afternoon one week in three. Further information may be obtained from the department, Tel. 272-3070, ext. 363. Application forms obtainable from Hospital Secretary (Staff Office) to be returned by May 13. (29110)

**CHARING CROSS GROUP OF HOSPITALS**  
London W.C.2

Full-time locum  
**SENIOR REGISTRAR IN OBSTETRICS AND GYNAECOLOGY**  
required for the period July 1 to 7, 1968, inclusive. Duties mainly at Kingsbury Maternity and West London Hospitals. Applications, with names of three referees, as soon as possible to the undermentioned.

Frank Hart,  
Secretary to the Board,  
Charing Cross Hospital,  
London W.C.2. (18102)

**GUY'S HOSPITAL AND SOUTH-EAST METROPOLITAN REGIONAL HOSPITAL BOARD**

Applications are invited to fill an established vacancy as

**SENIOR REGISTRAR IN OBSTETRICS AND GYNAECOLOGY**  
to the Board of Governors of Guy's Hospital and the South-East Metropolitan Regional Hospital Board. Applicants will be expected to spend two years in a regional hospital during a four-year tenure of the post. The appointment will be made jointly by the bodies concerned and will be held in the first instance at Guy's Hospital. The post in the regional hospital will be held in the Bromley Group. The post, which will be reviewed annually, is subject to the terms and conditions of service of hospital medical and dental staff (England and Wales) with duties commencing October 1, 1968. Forms of application are obtainable from, and should be lodged with, the Superintendent, Guy's Hospital, S.E.1, not later than May 17, 1968. (18195)

**LEWISHAM GROUP HOSPITAL**  
MANAGEMENT COMMITTEE  
Lewisham Hospital, High Street, S.E.13

**LOCUM SENIOR REGISTRAR**  
(Obstetrics and Gynaecology)  
required May 13 to June 1, 1968, inclusive. Written applications, with two testimonials, or names of referees, to Group Secretary. (28852)

**CHARING CROSS GROUP OF HOSPITALS**

**REGISTRAR IN OBSTETRICS AND GYNAECOLOGY**  
required for professional post. Tenable as soon as possible. Successful applicant expected to find accommodation in reasonable proximity to hospital, or to be resident. Applications, on forms from the undermentioned, to be returned by May 22, 1968. Frank Hart, Secretary to the Board, Charing Cross Hospital, London W.C.2. (18358)

**CHASE FARM HOSPITAL**  
The Ridgeway, Enfield, Middlesex

Applications are invited for the post of **REGISTRAR IN OBSTETRICS AND GYNAECOLOGY**  
The appointment is for one year in the first instance, renewable, and is recognized for M.R.C.O.G. Application forms, obtainable from the Hospital Secretary, to be returned by May 11, 1968. (18286)

**DORSET COUNTY HOSPITAL**  
Dorchester**LOCUM REGISTRAR IN OBSTETRICS AND GYNAECOLOGY**

required from May 22 to June 25. Applications, giving full particulars, including registration, with copies of recent testimonials, to Group Secretary, West Dorset Group H.M.C., Damers Road, Dorchester. (28853)

**ISLE OF WIGHT GROUP HOSPITAL**  
MANAGEMENT COMMITTEE**REGISTRAR IN OBSTETRICS AND GYNAECOLOGY**

Required for duties in the Isle of Wight Group of Hospitals with effect from June 16, 1968. Resident appointment. Married accommodation in the form of a modern bungalow available. Post recognized for both Membership and Diploma of the Royal College of Obstetricians and Gynaecologists. Application forms may be obtained from the Group Secretary, Group Headquarters, Whitecroft Hospital, Newport, I.W., and should be returned by May 13, 1968. (28980)

**MANCHESTER REGIONAL HOSPITAL BOARD****OBSTETRIC REGISTRAR**

to Macclesfield District Group Hospitals. The department has 30 obstetric beds and 20 and 30 gynaecological beds. Post recognized for M.R.C.O.G. examination and vacant June 1. Apply immediately for application form to Group Secretary, "Wilderly House," Cumberland Street, Macclesfield. (29223)

**OLDCHURCH HOSPITAL**  
Romford, Essex  
(651 beds)

**LOCUM REGISTRAR, OBSTETRICS AND GYNAECOLOGY**  
required for four weeks from May 27. Resident or non-resident by arrangement. Write or phone the Hospital Secretary, Romford 46090. (29111)

**PEMBURY HOSPITAL**  
Pembury, near Tunbridge Wells, Kent**LOCUM REGISTRAR**  
(Obstetrics and Gynaecology)

required for the period May 27 to June 23, 1968. Apply, stating age, qualifications, experience, and names of two referees, to Acting Group Secretary, Tunbridge Wells Group Hospital Management Committee, Sherwood Park, Pembury Road, Tunbridge Wells. (18301)

**ST. HELIER HOSPITAL**  
Carshalton, Surrey**LOCUM REGISTRAR IN OBSTETRICS AND GYNAECOLOGY**

May 27 to June 10, inclusive. Enquiries 01-644-6633 Ext. 260. Applications to Group Secretary at above address. (29066)

**STOCKPORT AND BUXTON HOSPITAL**  
MANAGEMENT COMMITTEE

Applications are invited for the post of **LOCUM REGISTRAR IN OBSTETRICS AND GYNAECOLOGY**  
at Stepping Hill Hospital, Stockport, for a period of six to eight weeks from May 1, 1968.

Applications, giving full particulars, and the names of two referees, to be sent to the Group Secretary, Group Offices, Bramhall Moor Lane, Hazel Grove, Stockport. (H.7613)

**THE UNITED BIRMINGHAM HOSPITALS****RESIDENT OBSTETRIC AND GYNAECOLOGICAL REGISTRAR**

for duties at the Queen Elizabeth Hospital and the Birmingham and Midland Hospital for Women (professional unit), vacant July 1, 1968.

Application forms may be obtained from the Secretary, United Birmingham Hospitals, Queen Elizabeth Hospital, Birmingham 15, and should be returned to him by May 18, 1968. (H.7700)

**WORTHING GROUP HOSPITAL**  
MANAGEMENT COMMITTEE

Applications are invited for the post of **OBSTETRIC AND GYNAECOLOGICAL REGISTRAR**

in the above group the unit comprises: 55 maternity beds and 30 gynaecological beds at Southlands Hospital and 14 maternity beds and some gynaecological beds at Worthing Hospital. There are two Consultants, two registrars and two House Surgeons. Duties mainly at Southlands Hospital (near Brighton). M.R.C.O.G. preferred, but post recognized for examination purposes. Post vacant July, 1968. Forms of application, available from the Group Secretary, 129 Brighton Road, Worthing, Sussex, to be returned within seven days. (29112)

**BALLOCHMYLE HOSPITAL****LOCUM SENIOR HOUSE OFFICER IN GYNAECOLOGY**

Resident, from May 6 to 19. Apply immediately, to Deputy Area Medical Superintendent, Ballochmyle Hospital, Mauchline. (Telephone: Catrine 281). (18395)

**BILLING HOSPITAL**  
Orrell, near Wigan**SENIOR HOUSE OFFICER IN OBSTETRICS**

required. Resident post, vacant end of June. Applications, giving full details and names of two referees, to Secretary, Wigan and Leigh Hospital Management Committee, Royal Albert Edward Infirmary, Wigan. (29113)

**BOARD OF MANAGEMENT FOR DUNBARTONSHIRE HOSPITALS****HOUSE OFFICER**

(recognized for Membership and D.Obst. R.C.O.G.) for the maternity services in this area for the six months' period commencing August 1, 1968. The post may be paid at S.H.O. rate if applicant is sufficiently experienced. Applications, with recent testimonials, to be sent to Group Medical Superintendent, Vale of Leven Hospital, Alexandria, Dunbartonshire. (18160)

**BOARD OF MANAGEMENT FOR MOTHERWELL, HAMILTON AND DISTRICT HOSPITALS**  
**STONEHOUSE HOSPITAL, STONEHOUSE, Nr. GLASGOW**  
**GENERAL HOSPITAL—450 beds**

Applications are invited for the post of

**SENIOR HOUSE OFFICER**  
in the Gynaecological Unit (30 beds). The post is recognized for the M.R.C.O.G.

Vacancy exists from August 1, 1968. Married accommodation may be available.

Applications, in writing, giving age, experience, and the names of two referees, to Physician Superintendent. (18424)

**BRADFORD ROYAL INFIRMARY**  
Maternity Unit (122 beds)**SENIOR HOUSE OFFICER IN OBSTETRICS AND GYNAECOLOGY**

Applications are invited for this post in a newly opened maternity unit. Married accommodation available. Specific time is set aside weekly for tuition in all aspects of obstetrics and gynaecology. Application will be made to the Royal College of Obstetricians and Gynaecologists for recognition of this post for membership and the diploma retrospective to the opening of the unit after the required three months in operation. Applications, stating qualifications and experience, and giving two names for reference, to the Secretary, Bradford Royal Infirmary, Bradford 9. (18504)

**DERBY CITY HOSPITAL**  
Uttersay Road, Derby**(Derby No. 1 Hospital Management Committee) 260 beds, 14 residents****OBSTETRICAL HOUSE SURGEON**  
(Senior House Officer)

for obstetric department of 76 beds and Queen Mary Maternity Home annex of 36 beds. Recognized for D.Obst.R.C.O.G. and M.R.C.O.G. Post vacant May 13, 1968. Applications, naming two referees, should be forwarded to Secretary, quoting 463. (28932)

**DERBY NO. 1 HOSPITAL**  
MANAGEMENT COMMITTEE  
Derbyshire Hospital for Women,  
Friar Gate, Derby**LOCUM SENIOR HOUSE OFFICER**  
Gynaecology

with previous experience in the specialty required May 11 to 24. Write immediately, stating experience and registration position, to Secretary, quoting 477. (29067)

**EXETER AND MID-DEVON HOSPITALS**  
MANAGEMENT COMMITTEE**Royal Devon and Exeter Hospital, Exeter****SENIOR HOUSE OFFICER**  
GYNAECOLOGY AND OBSTETRICS

(26 beds), vacant June 11, 1968, for three months followed by six months in the obstetrics department at Exeter City Hospital which is recognized for membership and diploma in obstetrics.

Apply, with copies of two recent testimonials or names of two referees, to Hospital Secretary. (29224)

**HAREFIELD HOSPITAL**  
Harefield, Middx**SENIOR HOUSE OFFICER**

(resident) in gynaecology required for the above hospital and work at Mount Vernon Hospital. The post becomes vacant on June 12, 1968. It is recognized for the M.R.C.O.G.

Applications, with names of two referees, age and experience, to Hospital Secretary as soon as possible. (18119)

**HASTINGS GROUP HOSPITAL**  
MANAGEMENT COMMITTEE**Buchanan Hospital, St. Leonards-on-Sea**  
Gynaecology, Obstetrics and Premature Babies only—99 beds**LOCUM SENIOR HOUSE OFFICER**

for obstetrics and care of the premature baby unit, May 27 to June 10, 1968. Previous experience in obstetrics desirable.

Applications, with copies of three testimonials, or names of three referees, to be addressed to the Hospital Administrator. (29225)

**IPSWICH AND EAST SUFFOLK HOSPITAL**  
Ipswich (688 beds)**SENIOR HOUSE OFFICER**

in obstetrics and gynaecological department at Heath Road Wing. Post recognized for D.Obst.R.C.O.G. and M.R.C.O.G. Excellent facilities for postgraduate study. Previous experience in specialty not necessary. Appointment for six months commencing June 15, 1968. Applications, giving personal particulars, two recent testimonials or names of referees, to the Hospital Secretary, Heath Road Wing. (29068)

**MONTAGU HOSPITAL**  
Mexborough, and Annexe  
188 beds and 30 beds**SENIOR HOUSE OFFICER**  
(Obstetrics and Gynaecology)

required. Post vacant July 1, 1968. Department consists of 42 obstetric and 15 gynaecological beds; Registrar; Consultant staff. Married accommodation may be available. Applications, together with two names for reference, to be forwarded to the Secretary, Montagu Hospital, Mexborough, Yorkshire. (29114)

**IMPORTANT. Applicants should read the revised NOTICE at the top of page xxxiii**



**Obstetrics and Gynaecology**  
—contd.

**MOORGATE GENERAL HOSPITAL**  
Rochester, Kent (52 beds, 54 cots)  
Recognized for D.Obst.R.C.O.G. (Obstetrics)  
**RESIDENT SENIOR HOUSE OFFICER**  
(Obstetrics and Gynaecology)  
required from May 20, 1968. Obstetric beds 53, gynaecological beds 17. Applications, stating experience and qualifications, with names of three referees, to Hospital Secretary, immediately. (29115)

**NORTHAMPTON GENERAL HOSPITAL**  
**LOCUM SENIOR HOUSE OFFICER IN OBSTETRICS AND GYNAECOLOGY**  
May 27 to June 21, inclusive. Applications, with two testimonials, to the Superintendent, General Hospital, Northampton. (29116)

**NORTH DEVON INFIRMARY**  
Barnstaple  
**LOCUM S.H.O.**  
required—obstetrics and gynaecology—from May 1 to June 25, 1968, inclusive. Duties primarily at the North Devon Infirmary and from mid-May at the new maternity unit. Applications, giving names of two referees, to the Hospital Secretary, North Devon Infirmary, Barnstaple, North Devon. (28583)

**OLDCHURCH HOSPITAL**  
Romford, Essex (651 beds)  
**SENIOR HOUSE OFFICER**  
(Resident)  
required June 1 in the obstetric and gynaecological unit consisting of 96 obstetric and 52 gynaecological beds. Firm consists of Consultant, S.H.O., and H.O., the S.H.O. is required to rotate with the Registrar on other teams in the unit. Post recognized for the D.Obst.R.C.O.G. and M.R.C.O.G. Married accommodation may be available. Applications, quoting Ref. 2659, to the Group Secretary, Romford Hospital Management Committee at the hospital by May 13, 1968. (29117)

**OLDHAM AND DISTRICT HOSPITAL**  
Oldham and District General Hospital  
Applications are invited for the post of **LOCUM SENIOR HOUSE OFFICERS** (Obstetrics and Gynaecology) for the periods June 10 to July 15, inclusive, and June 12 to 25, inclusive. Applicants should have had obstetrical experience. Married accommodation may be available. Applications, containing full particulars of qualifications and experience, together with the names and addresses of two persons to whom reference may be made, should be forwarded immediately to the Hospital Secretary, Rochdale Road, Oldham, quoting Ref. No. 68/65. (18474)

**PEMBURY HOSPITAL**  
Pembury, near Tunbridge Wells  
**SENIOR HOUSE OFFICER**  
(Obstetrics and Gynaecology)  
from June 15 required for combined appointment of one year recognized for M.R.C.O.G. 70 obstetric and 38 gynaecology beds. Applications, with copies of two recent testimonials, stating age, experience, qualifications, to the Acting Group Secretary, Tunbridge Wells Group Hospital Management Committee, Sherwood Park, Pembury Road, Tunbridge Wells, Kent, to reach him by 8. 1968. (18218)

**PLYMOUTH GENERAL HOSPITAL**  
Freedom Fields  
Applications are invited for the following appointment  
**LOCUM SENIOR HOUSE OFFICER IN OBSTETRICS AND GYNAECOLOGY**  
from June 29 to July 21, 1968. Detailed written applications, with the names and addresses of two referees, to Hospital Secretary, North Friary House, Greenbank Terrace, Plymouth. (18462)

**PRINCESS ALEXANDRA HOSPITAL**  
Harlow, Essex  
**LOCUM SENIOR HOUSE OFFICER IN OBSTETRICS AND GYNAECOLOGY**  
required from May 20 until June 5, 1968, inclusive.  
Resident post.  
Applications, with the names of two referees, to be sent to the Hospital Secretary. (28983)

**REDLANDS HOSPITAL FOR WOMEN**  
(Obstetrics and Gynaecology), Glasgow  
Applications are invited for the appointment of **RESIDENT HOUSE OFFICERS/SENIOR HOUSE OFFICERS**  
for House Officer duties, grading according to experience, women graduates preferred, for the six months commencing August 1, 1968. The hospital has 58 obstetric beds and 37 gynaecology beds, and is recognized for the Diploma and the M.R.C.O.G. A reference library is available. Applicants must be registered with the General Medical Council. Applications in writing to Medical Superintendent, Glasgow Royal Maternity Hospital, Rottenrow, C.4, with names of two referees. (H.7726)

**ROYAL GWENT HOSPITAL**  
Newport, Mon. (428 beds)  
**SENIOR HOUSE OFFICER IN OBSTETRICS AND GYNAECOLOGY**  
required, either immediately or within a reasonable period. The department has 92 obstetrical and 88 gynaecological beds. Good experience. Apply, quoting two referees, to Group Secretary, 64 Cardiff Road, Newport, Mon. (28933)

**SAINT MARY'S HOSPITAL**  
Manchester 13  
Post-registration  
**SENIOR HOUSE OFFICERS IN OBSTETRICS**  
two posts August 1, one post August 25, for six months. Teaching hospital for obstetrics/gynaecology/paediatrics. Recognized for R.C.O.G. examinations. Application forms, from Secretary, to be returned by May 1968. (H.7740)

**ST. THOMAS' HOSPITAL**  
London S.E.1

Applications are invited for two posts as **OBSTETRIC HOUSE OFFICERS** to the general lying-in hospital (S.H.O. grade), one from June 16, 1968, and the other from July 1, 1968, for six months. The posts are recognized for D.Obst. R.C.O.G. and M.R.C.O.G.  
Application forms may be obtained from the Clerk of the Governors, St. Thomas' Hospital, London S.E.1, to be returned by May 17, 1968. (18370)

**SCUNTHORPE HOSPITAL**  
MANAGEMENT COMMITTEE  
Scunthorpe and District War Memorial Hospital, Lincolnshire (326 beds)  
**LOCUM SENIOR HOUSE OFFICER IN OBSTETRICS AND GYNAECOLOGY**  
required for 10 weeks period May 15 to July 26, 1968. Resident appointment—rate of pay £29 10s. per week.  
Applications, with names and addresses of two referees, to Hospital Secretary. (29118)

**THE UNITED SHEFFIELD HOSPITALS**  
Jessop Hospital for Women, Sheffield S3 7RE  
**RESIDENT SENIOR HOUSE OFFICER**  
required in both obstetrics and gynaecology from mid-July, 1968, for six months in first instance, renewable for further period. Post forms part of training programme for M.R.C.O.G. examination. Married accommodation may be available on rental basis. Applications, to the Superintendent, with names of three referees, or testimonials, by May 11. (28793)

**UPTON HOSPITAL**  
Slough  
**LOCUM S.H.O. IN OBSTETRICS AND GYNAECOLOGY**  
required from May 17 to June 16, 1968. Applications to Secretary, with two referees. (29187)

**VICTORIA HOSPITAL**  
Kirkcaldy  
**LOCUM SENIOR HOUSE OFFICER IN GYNAECOLOGY**  
required at September 1, 1968 (with possibility of a further six months/one year contract from October 1, 1968) for modern district general hospital (450 beds), with new well-equipped extension.  
The post is recognized for training for Royal College of Obstetricians and Gynaecologists Diploma.  
Whitley salary scales.  
Apply, giving names of two referees, to the Medical Superintendent, East Fife Hospitals Board of Management, Hayfield Road, Kirkcaldy. (18131)

**WEST BROMWICH AND DISTRICT HOSPITALS MANAGEMENT COMMITTEE**  
(Group 18)  
Hallam Hospital, West Bromwich (382 beds)  
**SENIOR HOUSE OFFICER—OBSTETRICS AND GYNAECOLOGY**  
Resident. Single accommodation available. Vacant June 21, 1968. Recognized for D.Obst.R.C.O.G. and M.R.C.O.G. (combined post). Applications, with names of two referees, to the Group Secretary, West Bromwich and District General Hospital, Edward Street, West Bromwich. (18480)

**WEST HERTS GROUP HOSPITAL**  
MANAGEMENT COMMITTEE  
Watford General Hospital, Maternity Wing  
Applications are invited for the post of **OBSTETRIC HOUSE OFFICER**  
S.H.O. grade, for the new maternity unit of 101 beds, expected to open early June.  
An application is before the College for this post to be recognized for the purposes of the Membership and the Diploma.  
Applications, with copies of two recent testimonials, to Medical Administrator at Shrodley Wing, Vicarage Road, Watford, Herts, quoting reference B/12. (18085)

**WEST MIDDLESEX HOSPITAL**  
Ipswich, Middlesex  
**FOUR SENIOR HOUSE OFFICERS IN OBSTETRICS AND GYNAECOLOGY**  
required, West Middlesex and associated hospital. Posts vacant June 20, July 4, July 11, and July 14, 1968. Previous experience an advantage. Applications, stating age, nationality, qualifications, previous experience, with copies of up to three testimonials, to Hospital Secretary, West Middlesex Hospital, Ipswich, Middlesex. (18493)

**WESTMORLAND COUNTY HOSPITAL**  
(95 beds)  
**HELMIE CHASE MATERNITY HOSPITAL**  
Kendal (28 beds)  
**RESIDENT SENIOR HOUSE OFFICER**  
Obstetrics and Gynaecology  
Post offers good experience including attendance at consultative clinics, and is tenable for six or twelve months. Very suitable training for general practice. Peripheral allowance £140 per annum. Married accommodation required. Post vacant.  
Applications, stating age, nationality, qualifications, experience, and names of two referees, to be sent to Group Secretary, North Lancashire and South Westmorland Management Committee, Lancaster Moor Hospital, Lancaster. (28794)

**DOCTORS ABROAD.** Copies of vacancies advertised in the "Journal" can be sent by week, which covers up to five separate adings: additional headings 1s. each. Orders for specific grades cannot be accepted.  
**PLEASE ENCLOSE PAYMENT to avoid delay.**

**WESTWOOD HOSPITAL**  
Beverly, Yorkshire

**LOCUM S.H.O. IN OBSTETRICS AND GYNAECOLOGY**  
required, three months from May 14, 1968. Detailed applications to Group Secretary. (29119)

**WOMEN'S HOSPITAL**  
Park Road West, Wolverhampton (122 beds)  
**SENIOR HOUSE OFFICER**  
(Obstetrics and Gynaecology)  
required, June 1968. Post recognized for M.R.C.O.G. Married accommodation available. Apply, with names of two referees, to Hospital Secretary. (18359)

**BEDFORD GENERAL HOSPITAL**  
(North-West Metropolitan Region)  
**RESIDENT HOUSE SURGEON**  
(Gynaecology and Obstetrics)  
required from June 15, 1968. Post recognized for M.R.C.O.G. and D.Obst.R.C.O.G. New medical institute reference library including over 50 periodicals. Candidates should state whether married or single accommodation required.  
Applications, stating age, qualifications, experience, and names of two referees, to the Group Secretary, Bedford Group H.M.C., 3 Kimbolton Road, Bedford, by May 20, 1968. (29120)

**CITY OF LONDON MATERNITY HOSPITAL**  
Hanley Road, N.8  
**RESIDENT OBSTETRIC HOUSE OFFICER**  
required. Post vacant June 1, 1968. Recognized for D.Obst.R.C.O.G. and M.R.C.O.G. Application forms are available from the Hospital Secretary, and should be returned by May 13, 1968. (29053)

**GENERAL HOSPITAL**  
Rochford, Essex  
**LOCUM HOUSE OFFICER**  
pre- or post-registration for obstetric unit required from May 6 to June 30. Applications to the undersigned as soon as possible.—J. C. Field, Secretary. (H.7614)

**OLDCHURCH HOSPITAL**  
Romford, Essex (651 beds)  
**HOUSE OFFICER**  
Resident (male or female), obstetrics and gynaecology. Vacant May 25. The unit consists of 96 obstetric beds and 52 gynaecological beds. Post recognized for M.R.C.O.G. and D.Obst.R.C.O.G. and affords excellent opportunity for training and practical experience. Apply, quoting Ref. 2659, to the Group Secretary, Romford Hospital Management Committee at the hospital by May 13. (29121)

**ROYAL CORNWALL HOSPITAL**  
(Triliske)  
**POST-REGISTRATION HOUSE OFFICER IN OBSTETRICS**  
for new unit of district general hospital, due to open on June 1. Applications, with names and addresses of two referees, to the Administrator. (29188)

**ROYAL INFIRMARY OF EDINBURGH**  
**SIMPSON MEMORIAL MATERNITY PAVILION**  
**HOUSE OFFICERS**

will be required in the above hospital commencing October 1, 1968, and February 1, 1969.

Applications, with names of two referees, should be made to the Medical Superintendent, Royal Infirmary of Edinburgh, Edinburgh 3. (18332)

**ST. HELIER HOSPITAL**  
Carshalton, Surrey  
**TWO POST-REGISTRATION OBSTETRIC HOUSE SURGEONS**  
required for July 1. 86 obstetric beds in large general hospital dealing with abnormal cases from a wide area. Special care baby unit. Postgraduate centre. Recognized for M.R.C.O.G. Applications, with details of experience, qualifications, etc. and names of two referees, to the Secretary by May 17. (29069)

**WHITTINGTON HOSPITAL**  
Highgate Hill, N.19  
(98 Obstetric and 48 Gynaecology beds—over 2,500 confinements annually)  
**HOUSE SURGEONS IN OBSTETRICS**  
(post-registration). Two posts vacant July 1, 1968. Recognized in obstetrics only for D.Obst.R.C.O.G. and M.R.C.O.G. examinations. Limited undergraduate teaching in conjunction with Middlesex and University College Hospitals. Candidates are invited to visit the hospital by arrangement with the department. Tel. 272-0070, ext. 363. Application forms to be returned to the Hospital Secretary (Staff Office) to be returned by May 13. (29046)

**OPHTHALMOLOGY**

**HILLINGDON HOSPITAL**  
Uxbridge, Middlesex (772 beds)  
**LOCUM OPHTHALMOLOGIST**  
(Consultant or Medical Assistant) three out-patient clinic sessions on May 10, 13, and 17, 1968. Apply, Group Secretary, Hillingdon Hospital. (29189)

**NORTH-WEST METROPOLITAN REGIONAL HOSPITAL BOARD**

**ASSISTANT OPHTHALMOLOGIST**  
(Medical Assistant grade) required for three half-days a week at:  
King Edward Memorial Hospital, Ealing (one half-day a week).  
School Eye Clinic, Mattock Lane, Ealing (one half-day a week).  
School Eye Clinic, Northcote Avenue, Southall (one half-day a week).  
Hospital and clinics may be visited by direct appointment.  
Applications, with further particulars obtainable from Secretary, North-West Metropolitan Regional Hospital Board, 40 Eastbourne Terrace, W.2. Returnable before June 4, 1968. (18405)

**LEWISHAM GROUP HOSPITAL**  
MANAGEMENT COMMITTEE  
**LOCUM SENIOR REGISTRAR**  
(Ophthalmology)  
required May 23 to June 23, inclusive. Applications, together with two testimonials, names of two referees, to Group Secretary, Lewisham Hospital, High Street, London S.E.13. (28795)

**CHELMSFORD HOSPITAL**  
MANAGEMENT COMMITTEE  
**RESIDENT LOCUM REGISTRAR IN OPHTHALMOLOGY**  
required. Post recognized for D.O. Vacancy from May 20 to June 18, inclusive. Apply to Secretary, Chelmsford Hospital Management Committee, Bellefield, London Road, Chelmsford, Essex. (28934)

**MOORFIELDS EYE HOSPITAL**  
High Holborn, London W.C.1  
Applications are invited for the post of **NINTH HOUSE SURGEON** (Registrar), non-resident, to take effect from August 1, 1968. The total period of service will be for three years, to be reviewed at four-monthly intervals, including a term of duty at the Institute of Ophthalmology. Applications should be submitted on the official form, obtainable from the undersigned, stating age and qualifications, together with not more than three testimonials, and a photograph, and should be received not later than May 20, 1968.—J. Barber, Deputy House Governor. (18310)

**NORTH-EAST METROPOLITAN REGIONAL HOSPITAL BOARD**  
Herts and Essex General Hospital, Bishop's Stortford, Herts  
**REGISTRAR IN OPHTHALMOLOGY**  
for regional eye unit of 24 beds based at Herts and Essex General Hospital, with clinics also at Epping, Harlow, Ongar and Waltham Abbey. Post recognized for D.O. examination. Accommodation may be available for married officer. Appointment commencing on June 5, 1968, is for one year, renewable subject to satisfactory service. Own car desirable. Application forms, from Group Secretary, Harlow Group H.M.C., Princess Alexandra Hospital, Hamstel Road, Harlow, Essex, to be returned by May 13, 1968. (28858)

**NORTHERN REGIONAL HOSPITAL BOARD** (Scotland)  
Applications are invited for the whole-time, non-resident post of **REGISTRAR IN OPHTHALMOLOGY** at the Royal Northern Infirmary, Inverness. Married accommodation may be available. Schedules of application and further particulars are obtainable from the Senior Administrative Medical Officer, Northern Regional Hospital Board, Reay House, 17 Old Edinburgh Road, Inverness, with whom applications should be lodged by May 20, 1968. (H.7563)

**UNITED CARDIFF HOSPITALS**  
**WELSH HOSPITAL BOARD**  
Applications are invited for the appointment of **REGISTRAR IN OPHTHALMOLOGY**  
The candidate appointed will be based at the Cardiff Royal Infirmary and will have duties also at Lansdowne Hospital, Cardiff, where there are ophthalmic beds under the care of the teaching hospital Consultants. Non-resident post, one vacant.  
Application forms are obtainable from the Secretary to the Board, Royal Infirmary, Cardiff, and should be returned by May 18, 1968. (18418)

**COUNTY HOSPITAL**  
York  
**LOCUM TENENS S.H.O. IN OPHTHALMOLOGY**  
required May 27 to June 20, 1968. Apply, giving full details, to Hospital Secretary, County Hospital, York. (29122)

**GLASGOW UNIVERSITY DEPARTMENT OF OPHTHALMOLOGY**  
Tennant Memorial Institute, Western Infirmary, Glasgow  
Applications are invited for the post of **SENIOR HOUSE OFFICER IN OPHTHALMOLOGY**  
to the above department. The post, which is vacant from August 1, 1968, is for six months in the first instance. The post offers wide experience of clinical ophthalmology and the successful candidate will participate in the postgraduate training programme. Applications, giving date of birth, qualifications and experience, with the names and addresses of two referees, to the Group Medical Superintendent, Western Infirmary, Glasgow, W.1, within seven days of the appearance of this advertisement. (H.7741)

**KENT AND CANTERBURY HOSPITAL**  
Canterbury, Kent (318 beds)  
**SENIOR HOUSE OFFICER IN OPHTHALMOLOGY**  
The above resident post will become vacant at the end of May. Married accommodation available. N.H.S. salary and conditions. Recognition for the diploma for this post is being sought.  
Applications, together with copies of two recent testimonials, to be addressed to the Hospital Secretary of the above hospital. (18345)

**Ophthalmology—contd.****ROCHDALE AND DISTRICT HOSPITAL  
MANAGEMENT COMMITTEE**

**SENIOR HOUSE OFFICER**  
required end of June for duties in ophthalmology and E.N.T. surgery. Recognized for D.O. and D.L.O.  
Application to Group Secretary, Birch Hill Hospital, Rochdale. (18444)

**THE UNITED CAMBRIDGE HOSPITALS  
Addenbrooke's Hospital**

**SENIOR HOUSE OFFICER**  
(Ophthalmology)  
required for six months (or one year) as from the end of June. This is a recognized training post for D.O. and F.R.C.S.  
Applications, giving details of age, nationality, qualifications and experience (with dates, together with the names of two referees, to reach the Assistant House Governor, Addenbrooke's Hospital, Trumpington Street, May 15, 1968. (29123)

**ORTHOPAEDIC SURGERY****HARLOW GROUP HOSPITAL  
MANAGEMENT COMMITTEE**

**LOCUM CONSULTANTS**  
required to cover the following periods of leave of Orthopaedic Surgeons and Casualty Surgeon:

June 9 to 22: Maximum part-time, orthopaedics.  
July 22 to August 10: Six sessions weekly, orthopaedics.  
August 6 to September 10: Maximum part-time, orthopaedics.  
August 26 to September 22: Full-time or maximum part-time, Casualty Surgeon.  
Consideration given to one long-term appointment from July 22 to September 22. Duties mainly at St. Margaret's Hospital, Epping, Princess Alexandra Hospital, Harlow, and Herts and Essex General Hospital, Bishop's Stortford.

Applications, with names of two referees, to Group Secretary, Harlow Group Hospital Management Committee, Hamstel Road, Harlow, Essex, as soon as possible. (28859)

**LEEDS REGIONAL HOSPITAL BOARD  
CONSULTANT IN ORTHOPAEDIC  
SURGERY**

**Halifax (whole-time or maximum part-time)**  
This is a new post created to meet the needs of an expanding orthopaedic and accident service in Halifax and to coincide with the completion of two additional operating theatres, plaster theatre, together with additional out-patient accommodation and new x-ray accommodation. Two sessions weekly will be devoted to the accident and emergency department.

Application forms, obtainable from the Secretary, Park Parade, Harrogate, to whom they should be returned by May 14, 1968. (28796)

**WESTERN REGIONAL HOSPITAL  
BOARD**

Applications are invited for the following appointment:

**CONSULTANT IN ORTHOPAEDICS**  
in the Ayrshire area, based at Kilmarnock Infirmary. Whole-time or maximum part-time sessions.

Applications (16 copies), stating date of birth, qualifications, experience, present appointment, and the names of two referees, to reach the Secretary, Western Regional Hospital Board, 351 Satchell Street, Glasgow C.2, not later than thirty days after the publication of this advertisement. (H.7675)

**OXFORD REGIONAL HOSPITAL BOARD  
LOCUM ASSISTANT IN ACCIDENT AND  
ORTHOPAEDIC SURGERY**

(Medical Assistant or Registrar grade) required at Horton General Hospital, Banbury, from May 20 to June 9, 1968.

Applications, giving particulars, and names of two referees, to the Secretary, Oxford Regional Hospital Board, Old Road, Headington, Oxford, quoting reference 17/4/1/T. (29124)

**BRIGHTON AND LEWES HOSPITAL  
MANAGEMENT COMMITTEE****LOCUM ORTHOPAEDIC/TRAUMATIC  
SURGERY REGISTRAR**

required in the Brighton and Lewes group of hospitals from June 8 to 23, 1968, inclusive. Post is based at the Royal Sussex County Hospital. Single residential accommodation will be available.

Applications, with details of previous experience, qualifications and names of two referees, to the Group Secretary, Brighton and Lewes Hospital Management Committee, Royal Sussex County Hospital, Brighton BN2 5BE (Brighton 66155). (H.7705)

**BURTON-ON-TRENT GROUP  
The General Hospital (280 beds)****REGISTRAR TRAUMATIC AND  
ORTHOPAEDIC SURGERY**

required. This post, which is recognized for F.R.C.S., offers excellent experience and training with good medical library facilities. Duties encompass all sections of traumatic and short-stay orthopaedic work including clinics and wards, four theatre sessions weekly and supervision of Casualty Officers. Post vacant June 1, 1968.

Married or single accommodation available. Application forms, from Group Secretary, Burton District Hospital Centre, Belvedere Road, Burton-on-Trent, to be returned by May 14, 1968. (29125)

**HARROW HOSPITAL  
Roxeth Hill, Harrow, Middlesex**

**LOCUM ORTHOPAEDIC REGISTRAR**  
(resident) required at Harrow Hospital (121 acute beds) from May 13 to 17. Duties include some general surgery. Applications to Hospital Secretary. (18446)

**HACKNEY HOSPITAL  
London E.9 (General—800 beds)****ORTHOPAEDIC AND CASUALTY  
REGISTRAR**

for duties in orthopaedic and casualty departments, and to work mainly with one of the two orthopaedic Consultants. The units include one Registrar, three Casualty S.H.O.s and two Orthopaedic S.H.O.s. The post is particularly suitable for a candidate having the primary F.R.C.S. Application forms from Secretary, above address, for return by May 17. (18374)

**KILMARNOCK INFIRMARY  
Ayrshire (145 beds)****LOCUM REGISTRAR  
ORTHOPAEDICS ACCIDENT**

required May 2 to 31.  
Apply immediately to Area Medical Superintendent, 1 Hill Street, Kilmarnock, with names of two referees. (H.7742)

**KILMARNOCK INFIRMARY  
Ayrshire (145 beds)****REGISTRAR  
ORTHOPAEDICS ACCIDENT**

required June 1. Married accommodation available.  
Apply immediately to Area Medical Superintendent, 1 Hill Street, Kilmarnock, with names of two referees. (H.7743)

**NORFOLK AND NORWICH HOSPITAL**

**LOCUM ORTHOPAEDIC REGISTRAR**  
required from May 15 to June 3, inclusive to cover annual leave.  
Salary £35 11s. 6d. per week in accordance with terms and conditions of service of hospital medical staff.

Applications, giving full details, together with names and addresses of two referees, to Group Secretary, Hospital Management Committee, St. Stephen's Road, Norwich, Norfolk NR 53A. (29126)

**PRINCESS ALEXANDRA HOSPITAL  
Harlow, Essex****LOCUM REGISTRAR**

required in orthopaedics and casualty with effect from May 16 to 23, 1968.  
Resident post.  
Applications, with the names of two referees, to the Hospital Secretary as soon as possible. (29127)

**SHEFFIELD REGIONAL HOSPITAL  
BOARD**

**Mansfield and District General Hospital (191 beds) (Recognized for F.R.C.S.)**

**WHOLE-TIME RESIDENT REGISTRAR  
(Orthopaedics)**

required. Duties at a 300-bed Crow Hill Rehabilitation Centre, Debdale Hall, and other hospitals in the group. Appointment for one year in first instance. Applications (preferably typewritten) to Secretary, Sheffield Regional Hospital Board, Old Fulwood Road, Sheffield S10 3TH, by May 20, 1968, giving age, nationality, qualifications, present and previous appointments (with dates), naming three referees. (29226)

**SOUTH-EAST METROPOLITAN  
REGIONAL HOSPITAL BOARD**

Applications invited for appointment as whole-time

**REGISTRAR IN ORTHOPAEDIC  
SURGERY**

for one year in the first instance to the Cray Valley and Sevenoaks group of hospitals. Hospital is within twenty-five minutes of Charing Cross. Recognized for F.R.C.S. Single accommodation: married quarters are available.

Application forms from the Secretary, Registrars Committee, South-East Metropolitan Regional Hospital Board, 40 Eastbourne Terrace, W.2, to be returned by May 18. (29190)

**SOUTH WARWICKSHIRE HOSPITAL  
GROUP****REGISTRAR IN ORTHOPAEDICS**

Duties mainly at Warwick Hospital (258 beds, including 53 orthopaedics). Post recognized for F.R.C.S. Experience specialty essential. Higher qualifications an advantage. Married or single accommodation available. Application forms from Group Secretary, 50 High Walk, Leamington Spa, to be returned by May 18, 1968. Candidates may visit hospital. (29054)

**WALSALL HOSPITAL MANAGEMENT  
COMMITTEE****ORTHOPAEDIC AND ACCIDENT  
SURGERY—LOCUM REGISTRAR**

required immediately for approximately three months. Applications, with names of two referees, to Group Secretary, General (Sister Dora) Hospital, Walsall, Staffs. (29128)

**GLOUCESTERSHIRE ROYAL HOSPITAL  
Great Western Road, Gloucester****SENIOR HOUSE OFFICER IN  
ORTHOPAEDICS**

Applications, giving details of the above post, vacant third week in June. New accident and orthopaedic department. The successful applicant will be expected to take part in regular discussions with the medical team and will be responsible, with others, mainly for ward and theatre work, providing an interesting cross-section of both trauma and cold orthopaedics. Post recognized for F.R.C.S. £140 peripheral allowance.

Applications, giving details of age, qualifications and experience, and names and addresses of two referees, to the Hospital Secretary. (H.7668)

**HAROLD WOOD HOSPITAL  
Harold Wood, Essex****LOCUM S.H.O. (Orthopaedics)**

For period May 20 to June 19 inclusive. Excellent study and recreational facilities. Please apply to Hospital Secretary (Tel. Ingrebourne 45533). (H.7629)

**HULL (A) GROUP HOSPITAL  
MANAGEMENT COMMITTEE  
Hull Royal Infirmary**

Applications are invited from fully registered medical practitioners for the post of **SENIOR HOUSE OFFICER IN ORTHOPAEDICS** vacant now. National salary scale and conditions. Applications to the Hospital Secretary, Anlaby Road, Hull. (28861)

**ISLE OF THANET DISTRICT AND  
ROYAL SEA BATHING HOSPITALS  
Orthopaedic and Accident Service****SENIOR HOUSE OFFICER**

required about May 28. One of four posts affording excellent experience, staffing orthopaedic, traumatic and urological units at Royal Sea Bathing Hospital, and providing 24-hour accident service at Margate wing, the district hospital. On first appointment doctors cover accident service for approximately six months and then in-patient work for second six months. Approved under F.R.C.S. regulations. Married accommodation may be available, if required. Salary £1,450 to £1,650 per annum, plus special allowance of £140. Apply, with full particulars, and two names for reference, to Hospital Secretary, Royal Sea Bathing Hospital, Margate, Kent. (Telephone Thanet 2231). (29129)

**LEEDS (A) GROUP HOSPITAL  
MANAGEMENT COMMITTEE  
St. James's Hospital****SENIOR HOUSE OFFICER IN  
ORTHOPAEDIC SURGERY**

There will be a vacancy on May 19, 1968, for the above-mentioned appointment. The post, which is recognized by the Royal College for six months training in orthopaedics under F.R.C.S. regulations, is a non-resident one though, if required, single accommodation can be provided in modern staff quarters.

Good medical library in the hospital and ample opportunity for study. Regular orthopaedic case conferences and teaching sessions held.

Applications, stating age, qualifications, experience, etc., together with the names of two referees, to be forwarded to the Group Secretary, St. James's Hospital, Leeds 9. (28985)

**LUTON AND DUNSTABLE HOSPITAL****LOCUM SENIOR HOUSE OFFICER  
Accident and Orthopaedic Service**

required from May 20 to June 30, 1968. Applications to Hospital Secretary, Luton and Dunstable Hospital, Luton, Beds. (28987)

**MANSFIELD HOSPITAL MANAGEMENT  
COMMITTEE****Harlow Wood Orthopaedic Hospital,  
Near Mansfield, Notts**

Applications are invited from fully registered medical practitioners for a **SENIOR HOUSE OFFICER** post which will become vacant in late June.

The hospital deals not only with long-term orthopaedic cases, but also with all other types of cases including traumatic work. The post is recognized for examination purposes by the Royal College of Surgeons.

Applications, to the Group Secretary, Mansfield Hospital Management Committee, "Oak Bank," Crow Hill Drive, Mansfield, Notts, giving full particulars, together with the names and addresses of three referees. (29227)

**MOUNT GOULD ORTHOPAEDIC  
HOSPITAL  
Plymouth****SENIOR HOUSE OFFICER  
(Orthopaedics)**

Applications are invited from registered medical practitioners for appointment as Senior House Officer from May 18, 1968. The work is orthopaedic and traumatic, the hospital taking fracture in-patient cases for the area.

Centralized casualty department, with own staff at Plymouth General Hospital.  
Post approved for F.R.C.S. examinations. Course for both Primary and Final Fellowship examinations now held in Plymouth. Applications will also be accepted for a similar appointment which will become vacant in June.

Applications, giving full details of qualifications and experience, quoting names and addresses of two referees, and stating whether married or single accommodation is required, should be sent to the Hospital Secretary, Mount Gould Hospital, Plymouth. (18463)

**NOTTINGHAM NO. 1 HOSPITAL  
MANAGEMENT COMMITTEE  
Nottingham General Hospital (460 beds)**

Applications are invited for the post of **SENIOR HOUSE OFFICER (Orthopaedics)** with duties to commence late April/early May.

The post offers exceptional experience of traumatic and orthopaedic surgery with responsibilities under supervision in accident and orthopaedic wards (66 beds), also accident, orthopaedic, out-patient and physiotherapy clinics. The accident experience is very extensive as cases treated include domestic, industrial, road and coal mining injuries. Applications, giving full particulars, together with the names of two referees, to the Hospital Secretary. (28338)

**ROYAL EAST SUSSEX HOSPITAL  
Hastings, Sussex****TWO SENIOR HOUSE OFFICERS**

in the orthopaedic and accident department which has a staff complement of two Consultants, Medical Assistant, Registrar, and Clinical Assistants. Excellent experience and recognized for F.R.C.S. Married accommodation available. Applicants initial for six months, vacant May 17, 1968, and May 26, 1968.

Applications, with copies of three recent testimonials or the names of two referees, to the Hospital Administrator. (29070)

**ROYAL NATIONAL ORTHOPAEDIC  
HOSPITAL**

Applications are invited for the post of **RESIDENT S.H.O. HOUSE OFFICER** (Two Vacancies) for a period of six months. Duties, which include some casualty work, commence at the Country Hospital, Brockley Hill, Stanmore, Middlesex, on July 13 and 23, 1968. Application forms are obtainable from the Senior Administrative Assistant, at 234 Great Portland Street, London W.1, and should be returned by May 18, 1968. (18394)

**ROYAL NORTHERN HOSPITAL  
Holloway Road, N.7**

**LOCUM SENIOR HOUSE OFFICER IN ORTHOPAEDICS**  
required from May 13 to June 14, inclusive. Application forms obtainable from Hospital Secretary. (29130)

**SCUNTHORPE HOSPITAL  
MANAGEMENT COMMITTEE  
Scunthorpe and District War Memorial  
Hospital, Lincolnshire (326 beds)**

Applications are invited for the post of **SENIOR HOUSE OFFICER** in the orthopaedic and accident department—vacant end of May, 1968. The post is recognized under the F.R.C.S. regulations. Resident appointment—good residential accommodation and medical library facilities. Modern hospital under development to district hospital standards.

Applications to Hospital Secretary, giving names and addresses of two referees. (29131)

**SOUTH TEES-SIDE HOSPITAL  
MANAGEMENT COMMITTEE  
Hemlington Hospital, Middlesbrough**

Applications are invited for the post of **S.H.O. (Orthopaedics)** for "cold" orthopaedic unit of 91 beds at the above hospital. This post, which is recognized for F.R.C.S. examinations, is available on June 1, 1968.

Comfortable married or single accommodation available.

Applications, stating age, qualifications, together with two referees, to be forwarded to the Hospital Secretary. (29228)

**THE GENERAL HOSPITAL  
Carlinghow Hill, Batley, Yorkshire****SENIOR HOUSE OFFICER  
ORTHOPAEDIC SURGERY**

Applications are invited from candidates who hold, or are eligible for, temporary or full registration by the General Medical Council, for the above post, which is recognized by the Royal College of Surgeons.

The hospital has 81 beds and is the major orthopaedic unit in the group. Duties include some work in the accident and emergency department.

Married accommodation can not be provided.

Applications, giving details of present and past appointments, together with the names and addresses of two referees, to be sent to the Administrative Officer at the hospital. (29071)

**TOTTENHAM GROUP HOSPITAL  
MANAGEMENT COMMITTEE  
The Green, London N.15****SENIOR HOUSE SURGEON IN  
ORTHOPAEDICS**

to Prince of Wales's General Hospital, N.15, for six months commencing about July 20 preceded by a leave from June 30, 1968. Combination of work in accident department under Consultant supervision. Recognized as casualty appointments for F.R.C.S. Application form from Group Secretary, or telephone 01-808 0555, ext. 3. (H.7889)

**WARWICK HOSPITAL  
(256 beds)****SENIOR HOUSE OFFICER,  
ORTHOPAEDICS**

for busy unit (30 out-patient clinics) which provides wide range of experience in modern operations. Recognized for fellowship. Experience in specialty an advantage. Married accommodation available.

Applications, naming two referees, to Hospital Secretary. (28775)

**OTOLARYNGOLOGY****NEWCASTLE REGIONAL  
HOSPITAL BOARD**

**CONSULTANT OTOLARYNGOLOGIST**  
whole-time or maximum part-time, required for a specialist team based on the Sunderland Area Group of Hospitals. The appointee will be a member of a team which serves a community of 685,780. Main hospitals: Sunderland Royal Infirmary (400 beds, 30 E.N.T.) and Sunderland General (430 beds, 35 E.N.T.).

Residence within 10 road miles of Sunderland Royal Infirmary. Assistance with removal will be given consideration. Further particulars from the Senior Administrative Medical Officer, Regional Hospital Board, Benfield Road, Newcastle upon Tyne NE6 4PY, to whom applications should be addressed, stating the names of three referees, by May 25, 1968. (29191)

**STAINES GROUP HOSPITAL  
MANAGEMENT COMMITTEE  
Ashford Hospital, Ashford, Middlesex****CLINICAL ASSISTANT**

required for E.N.T. unit for one half-day per week, at present a.m. Tuesday. Salary £275 per annum per weekly notional half-day. Some experience preferred. Applications, stating age, qualifications and experience, with names of two referees, to Secretary of hospital immediately. (18185)

**APPLICANTS ARE ADVISED NOT TO** send original testimonials when replying to advertisements. Copies will serve the purpose quite as well, and in the event of their being lost or mislaid no inconvenience will ensue.

**Otolaryngology—contd.****THE UNITED CAMBRIDGE HOSPITALS**  
Addenbrooke's Hospital

**SENIOR REGISTRAR OR REGISTRAR** required in the E.N.T. department. Grade according to experience and qualifications. Applications, with full details of age, qualifications and experience, together with the names of three referees, to the House Governor, Addenbrooke's Hospital, Trumpington Street, Cambridge, by May 18, 1968. (29192)

**BOARD OF MANAGEMENT FOR STIRLING AND CLACKMANNAN HOSPITALS**

Applications are invited for the post of **REGISTRAR IN E.N.T.** in the Stirling/Falkirk area. Duties are mainly at Stirling Royal Infirmary, Falkirk Royal Infirmary and Clackmannan County Hospital. This is a new post and there will be ample time for postgraduate study, for which there are excellent facilities. Applications, with two names for reference, should be sent to the Group Medical Superintendent, Stirling Royal Infirmary. (18483)

**LEEDS REGIONAL HOSPITAL BOARD**

Applications invited for the post of **REGISTRAR IN E.N.T.** for duties in Hull and East Riding. Junior staff of two House Officers with Clinical Assistants. Successful candidate will have ample opportunities for training and gaining experience with possibility for temporal bone dissection. Recognized for F.R.C.S. Resident. Married and single accommodation available. Vacant July 1, 1968. Please quote reference No. 41. Applications, stating age, qualifications and details of present and previous appointments (with dates), together with the names and addresses of three referees, to the Secretary, Joint Registrars Committee, Park Parade, Harrogate, by May 9, 1968. (29132)

**SOUTH-EASTERN REGIONAL HOSPITAL BOARD, Scotland**

**REGISTRAR IN E.N.T. SURGERY** at the Royal Infirmary of Edinburgh and the City Hospital, Edinburgh. Apply, by May 18, 1968, giving particulars of age, qualifications and previous experience, together with the names of two referees, to the Secretary, 11 Drumsheugh Gardens, Edinburgh 3. (H.7682)

**SOUTHAMPTON GROUP HOSPITAL MANAGEMENT COMMITTEE**

**LOCUM E.N.T. REGISTRAR** required immediately, until May 28, 1968. Apply in writing, or telephone Hospital Secretary, Royal South Hants Hospital, Fishshaw Street, Southampton. Tel. Southampton 2621 for interview. (18371)

**BECKENHAM HOSPITAL**  
Beckenham, Kent

**LOCUM SENIOR HOUSE OFFICER** required in the E.N.T. department for one week from May 14. Apply Hospital Secretary (01-650 0125). (18491)

**BOARD OF MANAGEMENT FOR GLASGOW WESTERN AND GARTNAVEL HOSPITALS**

Western Infirmary, Glasgow W.1  
Applications are invited for the post of **RESIDENT SENIOR HOUSE OFFICER IN OTOLARYNGOLOGY** from July 1, 1968, and for six months in the first instance. Applications, stating date of birth, qualifications, previous experience and the names and addresses of two referees, to Group Medical Superintendent, Western Infirmary, Glasgow W.1, within seven days of the appearance of this advertisement. (H.7706)

**MAIDSTONE, KENT COUNTY OPHTHALMIC AND AURAL HOSPITAL**  
(100 beds)

Central Kent Hospital Management Committee  
Applications are invited for the appointment of **SENIOR HOUSE SURGEON** in the ear, nose, and throat department of the above hospital. Post vacant June 14, 1968. There are 55 E.N.T. beds and six specialist operating sessions each week. Valuable experience is available, and the post is recognized for the purpose of the F.R.C.S. and D.L.O. Applications as soon as possible to the Hospital Secretary, Kent County Ophthalmic and Aural Hospital, Maidstone, Kent. (18278)

**NORFOLK AND NORWICH HOSPITAL**

**SENIOR HOUSE SURGEON** (S.H.O. status) to the E.N.T. department required from June 17, 1968. Post recognized for D.L.O. examination requirements. This post can be for 13 months, ending July 31, or for a period of 72 months, ending January 31, 1969. Applications, giving full details, together with names of two referees, to Group Secretary, Hospital Management Committee, St. Stephen's Road, Norwich, Norfolk, NOR 53A. (29047)

**OLDCHURCH HOSPITAL**

Romford, Essex (651 beds)  
**LOCUM SENIOR HOUSE OFFICER, E.N.T.** required for two weeks from May 3. Resident. Write or phone the Hospital Secretary—Romford 46090. (29133)

**PAEDIATRICS****MANCHESTER REGIONAL HOSPITAL BOARD**  
Oldham and District Hospital Management Committee

**LOCUM CONSULTANT PAEDIATRICIAN** whole-time, or maximum part-time, required for the Oldham and Ashton groups for a period of at least three months from June 1. Wide experience in paediatrics essential. Higher qualifications desirable. Applications, quoting details of experience and names and addresses of two referees, to be sent to the Group Secretary, Oldham and District Hospital Management Committee, Central Offices, Rochdale Road, Oldham, Lancs. (18330)

**MANCHESTER REGIONAL HOSPITAL BOARD**

Whole-time or maximum part-time **CONSULTANT PAEDIATRICIAN** to the Oldham and the Ashton, Hyde and Glossop groups of hospitals. The person appointed will comprise a medical "firm" with the existing Consultant. Wide experience and higher qualifications essential; appointee within reasonable distance of both Oldham and Ashton-under-Lyne. Application forms and further particulars from the Senior Administrative Medical Officer to the Board, Chestwood Road, Manchester 8, to be returned by May 24, 1968. (18384)

**NEWCASTLE REGIONAL HOSPITAL BOARD**

**CONSULTANT PAEDIATRICIAN** whole-time or maximum part-time, required for the Newcastle upon Tyne Group of Hospitals. Main hospital Newcastle General Hospital (1,029 beds), which is a regional centre, close to the university and includes various specialized units. Residence within 10 road miles of Newcastle General Hospital. Further particulars from the Senior Administrative Medical Officer, Regional Hospital Board, Benfield Road, Newcastle upon Tyne NE6 4PY, to whom applications should be addressed, stating the names of three referees, by May 25, 1968. (29160)

**LIVERPOOL REGIONAL HOSPITAL BOARD**

United Liverpool Hospitals  
Applications are invited for the post of **SENIOR REGISTRAR IN PAEDIATRICS** with duties initially in the general paediatric wards of the university department of child health at Alder Hey Children's Hospital and in a neonatal unit. Subsequent rotation will ensure experience in other aspects of paediatric and facilities for research are available. Applicants must possess the M.R.C.P. Application form and further information from Dr. R. Glyn Thomas, Senior Administrative Medical Officer, Liverpool Regional Hospital Board, Wilberforce House, The Strand, Liverpool 2. Applications to be returned not later than May 16, 1968. J. D. Shepherd, Secretary to the Board. (18452)

**THE UNITED SHEFFIELD HOSPITALS**  
Children's Hospital

**LOCUM SENIOR REGISTRAR IN PAEDIATRICS** required for the period June 17 to July 12. Applications, single copy, stating age, qualifications, present and previous appointments (with dates), naming three referees, to Chief Administrative Officer, United Sheffield Hospitals, 10 Beech Hill Road, Sheffield S10 2KZ, by May 11. (29134)

**GUYS HOSPITAL AND SOUTHEAST METROPOLITAN REGIONAL HOSPITAL BOARD**

Applications are invited for the post of **PAEDIATRIC REGISTRAR** (middle grade) to the Board of Governors of Guy's Hospital and the South-East Metropolitan Regional Hospital Board, with duties from October 1, 1968, for two years. The appointment, which will be made jointly by the two bodies concerned, will be held in the first instance at the Royal Alexandra Hospital for Children, Brighton, until September 30, 1969, and at Guy's Hospital from October 1, 1969, to September 30, 1970. Forms of application are obtainable from, and should be lodged with, the Superintendent, Guy's Hospital, S.E.1, not later than May 17, 1968. (18196)

**PRESTON AND CHORLEY HOSPITAL MANAGEMENT COMMITTEE**  
Preston Royal Infirmary (424 beds)

**LOCUM REGISTRAR IN PAEDIATRICS** required, from May 27 to June 30, 1968. Applications, with names of two referees, to the Group Secretary, Royal Infirmary, Preston PR1 6PS, Lancs. (29229)

**ST. GEORGE'S HOSPITAL**

London and  
**WESSEX REGIONAL HOSPITAL BOARD**  
(Joint Appointment)

Applications are invited from those with the D.C.H., and good paediatric experience for the post of **PAEDIATRIC REGISTRAR** available end of June. M.R.C.P. an advantage. First year at Southampton and second year at St. George's, S.W.17. Apply, on forms obtainable from the Deputy House Governor, to the House Governor, St. George's Hospital, S.W.1, by May 18, 1968. (H.7727)

**ST. PETER'S HOSPITAL**  
Chertsey, Surrey

**LOCUM PAEDIATRIC REGISTRAR** required May 13 to 27 in the North-West Surrey Group of Hospitals, mainly at St. Peter's. Own transport essential. Post recognized for D.C.H. Applications, with names and addresses of two referees, to Hospital Secretary. (29161)

**SOUTH-EASTERN REGIONAL HOSPITAL BOARD, Scotland**

**REGISTRAR IN CHILD PSYCHIATRY** at Royal Hospital for Sick Children, Edinburgh

This post is suitable for intending specialists either in paediatrics or in psychiatry, who wish to acquire skill in child psychiatry. This post offers experience of a wide range of disorders in children and adolescents attending the outpatient department and in the in-patient unit for children and adolescents. The successful applicant will be expected to participate in a course of seminars in child and adolescent psychiatry. Apply by May 18, 1968, giving particulars of age, qualifications, and previous experience, together with the names of two referees, to the Secretary, 11 Drumsheugh Gardens, Edinburgh 3. (H.7683)

**THE MIDDLESEX HOSPITAL, W.1**

**LOCUM REGISTRAR** required in the department of paediatrics for the whole of June. Applications to the Deputy Superintendent, The Middlesex Hospital, W.1, as soon as possible. (18460)

**WESTMINSTER CHILDREN'S HOSPITAL**

**LOCUM SURGICAL REGISTRAR—TUTOR** required from May 13 to June 13. Applications, giving details of qualifications and experience, and the names of two referees, to the Hospital Secretary, Westminster Children's Hospital, Vincent Square, S.W.1, immediately. (18210)

**Westminster Hospital Group**  
**WESTMINSTER CHILDREN'S HOSPITAL**  
Applications are invited for the post of **RESIDENT MEDICAL OFFICER** (Registrar grade)

Appointment commencing June 21 for one year in the first instance with eligibility for a second year. M.R.C.P. desirable. Married accommodation available. Applications, giving details of age, qualifications and experience, and the names of two referees, to the Hospital Secretary, Westminster Children's Hospital, Vincent Square, S.W.1, by May 20, 1968. (18423)

**WOLVERHAMPTON GROUP OF HOSPITALS**

**(LOCUM TENENS) REGISTRAR IN PAEDIATRICS** for June 3 to July 7, 1968. Duties at Royal Hospital, Wolverhampton, and Penn Annexe (60 children's beds). Applications immediately to the Group Secretary, Royal Hospital, Wolverhampton. (29236)

**COUNTY HOSPITAL**  
York

**LOCUM TENENS J.H.M.O. IN PAEDIATRICS** (with some duties in infectious diseases) required May 25 to June 23, 1968. Apply, giving full details, to the Hospital Secretary, County Hospital, Monkgate, York. (29135)

**BOOTH HALL CHILDREN'S HOSPITAL**  
Blackley, Manchester 9 (345 beds)

**ROTATING INTERNSHIPS**  
Duty four six months' medical and six months' surgical. There are six posts of S.H.O. grade falling vacant August 1. The hospital is recognized for D.C.H. and is part of the university department of child health for undergraduate teaching. Application forms, obtainable from Group Secretary, to be returned by May 15. Ref: B117455 (18201)

**CHASE FARM HOSPITAL**  
The Ridgeway, Enfield, Middlesex  
**RESIDENT SENIOR HOUSE OFFICER IN PAEDIATRICS**

required for six-month appointment. Duties mainly at Chase Farm Hospital. The post offers good experience in both paediatrics and neonatal work under consultant supervision. Please apply, giving details of previous posts and names and addresses of two referees to the Hospital Secretary. (18287)

**NOTTINGHAM CHILDREN'S HOSPITAL**  
Chestnut Grove, Nottingham (124 beds)  
Recognized for the D.C.H.

Applications are invited for the post of **SENIOR HOUSE OFFICER (Paediatrics)** required end of June, 1968. The post is one of an establishment of five S.H.O.s with rotating duties in casualty, surgical and medical wards. The accident and emergency department is partly staffed by general practitioners. The appointment is for one year. Applications, with copies of two testimonials, should be addressed to the Hospital Secretary. (28995)

**ROYAL GWENT HOSPITAL**  
Newport, Mon. (428 beds)  
(Recognized D.C.H.)

**SENIOR HOUSE OFFICER** required at end of April. Resident. There is a newly built maternity unit of 64 beds and the post affords experience of neonatal work, as well as duties with older children. Good experience. Apply, quoting two referees, to Group Secretary, 64 Cardiff Road, Newport, Mon. (28479)

**SOUTH MANCHESTER H.M.C.****RESIDENT SENIOR HOUSE OFFICER IN PAEDIATRICS**

required for rotating appointment offering wide experience and recognized for the D.C.H. Vacant early June. Duties at Withington Hospital (care of newborn and premature babies, 78 lying-in beds), Wythenshawe Hospital (general medical paediatrics, care of newborn and premature babies), Duchess of York Hospital for Babies (acute paediatrics under the age of 3 years). Withington and the Duchess of York recognized by Manchester University for undergraduate teaching. Applications, with names of two referees, to the Group Secretary, Withington Hospital, Manchester 20, by May 16. (Ref. B12109). (18422)

**STOCKPORT AND BUXTON HOSPITAL MANAGEMENT COMMITTEE****RESIDENT SENIOR HOUSE OFFICER**

to commence June 15, 1968. The post based on Cherry Tree Hospital (108 beds) provides excellent experience in paediatrics, with some duties in infectious diseases and dermatology. Single residential accommodation available. Applications, giving full particulars of qualifications and experience, with the names and addresses of two referees, to Group Secretary, Group Offices, Bramhall Moor Lane, Hazel Grove, Nr. Stockport, Cheshire. (H.7710)

**THE HOSPITAL FOR SICK CHILDREN**  
Great Ormond Street, London W.C.1

Applications are invited for the post of **HOUSE PHYSICIAN** (S.H.O. grade) vacant July 1, 1968. Application forms, to be returned by May 11, obtainable from the House Governor. (18065)

**THE HOSPITAL FOR SICK CHILDREN**  
Great Ormond Street, London W.C.1

Applications are invited for the post of **HOUSE PHYSICIAN** (S.H.O. grade) in general paediatrics, vacant June 1, 1968. Application forms, to be returned by May 11, 1968, obtainable from the House Governor. (18219)

**THE UNITED SHEFFIELD HOSPITALS**  
Jessop Hospital for Women, Sheffield S3 7RE

**RESIDENT SENIOR HOUSE OFFICER (Paediatrics)** required (newborn and special baby care unit) from July 17, 1968, for six months. Previous paediatric experience is essential. Applications to the Superintendent, with names of three referees, or testimonials by May 11. (28801)

**WEST HERTS GROUP HOSPITAL MANAGEMENT COMMITTEE**  
West Herts and St. Paul's Hospitals, Hemel Hempstead, Herts

Applications are invited for resident **SENIOR HOUSE OFFICER** post in paediatrics, vacant June 1, 1968. Recognized for D.C.H. Please apply, naming two referees, and quoting reference B/6, to the Hospital Secretary. (18087)

**BARNET GENERAL HOSPITAL**  
Wellhouse Lane, Barnet, Herts

**PRE-REGISTRATION HOUSE PHYSICIANS (General Medicine—Paediatrics)** required June 1. Apply Hospital Secretary. (18283)

**ROYAL HOSPITAL FOR SICK CHILDREN, EDINBURGH**

**LOCUM HOUSE OFFICER** (registered or pre-registration graduate) required from June 23 to September 28, 1968, inclusive, for medical and surgical wards in rotation. Applications, with full particulars, and the names of two referees, to the Acting Group Secretary, Edinburgh Central Hospitals, 1 Rillbank Terrace, Edinburgh 9, within ten days of this advertisement. (18497)

# The Medical Protection Society Limited

UNLIMITED INDEMNITY

Founded 1892

SUBSCRIPTION: £3 for first three years for newly qualified entrants

ASSETS EXCEED £300,000

OVERSEAS—UNLIMITED INDEMNITY FOR A MAXIMUM CONSOLIDATED SUBSCRIPTION OF £8

Full particulars from the Secretary, Dr. H. A. Constable, 50, Hallam Street, London W.1.

Langham 9241 (5 lines)

**Paediatrics—contd.**

**ST. ALBANS CITY HOSPITAL**  
St. Albans, Herts  
**LOCUM HOUSE OFFICER**  
(mainly paediatrics) required May 25 to June 9. Apply, naming two referees, to Group Secretary, St. Albans City Hospital, St. Albans. (29136)

**WHISTON HOSPITAL**, Prescott  
**RESIDENT PAEDIATRIC HOUSE PHYSICIAN**  
required for the period May 1 to August 31, 1968. Applications, stating age, qualifications and experience, and giving two names for reference, to N. Richards, Group Secretary, Whiston Hospital, Prescott, Lancs. (18307)

**PATHOLOGY**

**The Bethlem Royal Hospital and the Maudsley Hospital**

**CHEMICAL PATHOLOGIST (full-time) or CLINICAL BIOCHEMIST (Principal grade)**  
to take charge of the Department of Pathology at the above postgraduate teaching hospital. The post offers excellent opportunities for research in collaboration with the special units of the hospital—i.e., metabolic, neuro-surgery and drug dependence, and the Departments of Biochemistry and Neuropathology of the Institute of Psychiatry.

Applications, with the names of 3 referees, should reach the House Governor, The Maudsley Hospital, Denmark Hill, London S.E.5, not later than May 27, 1968.

Further information about the appointment may be obtained from the House Governor on request. (18430)

**NORTH-EAST METROPOLITAN REGIONAL HOSPITAL BOARD**  
Ilford and District Group of Hospitals

**FULL-TIME ASSISTANT IN PATHOLOGY** (Medical Assistant grade) for duties mainly at the new Barking Hospital. Residence within easy access of hospital a condition of appointment.

Application form and further particulars from Secretary (NE), 40 Eastbourne Terrace, W.2. Closing date May 25. (18401)

**HAIRMAYRES HOSPITAL**  
East Kilbride, Glasgow

**REGISTRAR IN LABORATORY MEDICINE**

Applications are invited from fully registered medical practitioners for the post of Registrar in laboratory medicine. The post is based at Hairmayres Hospital but may include duties at other hospitals in Lanarkshire.

Applications, stating age, qualifications, experience, present appointment, etc., and naming two referees, to the Group Secretary, Hairmayres Hospital, East Kilbride, Glasgow, by May 21, 1968. (18468)

**ROYAL NORTHERN HOSPITAL**  
Huddersfield, S.7  
(North-West Metropolitan Regional Hospital Board)

**REGISTRAR IN PATHOLOGY**  
required. (Resident on duty). Post vacant August 21, 1968. Appointment for one year in the first instance, with eligibility for a second year. Application forms obtainable from, and returnable to, Hospital Secretary, by May 20, 1968. Hospital may be visited by direct appointment. (29055)

**THE UNITED OXFORD HOSPITALS**

Applications are invited for the post of **REGISTRAR IN PATHOLOGY** at the Radcliffe Infirmary. The post is intended for candidates who wish to gain greater experience in all branches of pathology. There will be opportunities for working in all the departments and facilities for studying for higher qualifications.

Applications, on forms obtainable from the Administrator, Radcliffe Infirmary, Oxford, should be returned to him not later than May 11, 1968. (28945)

**THE WELSH NATIONAL SCHOOL OF MEDICINE**  
(University of Wales)

Applications are invited for the appointment of

**TRAINEE  
PATHOLOGIST**

in the department of pathology.

The appointment is a full-time one for a period of two years in the first instance, within the salary scale £1,530 by £135 to £1,935 per annum, with participation in superannuation scheme. Previous experience in pathology is not essential, but the point of entry on the scale will depend on qualifications and experience. The duties will include a proportion of the emergency pathology for the Cardiff Royal Infirmary.

Applications to be made within fourteen days of the appearance of this advertisement to the Academic Registrar, 34 Newport Road, Cardiff, from whom further particulars may be obtained. (18360)

**BARNET GENERAL HOSPITAL**  
Wellhouse Lane, Barnet, Herts  
**LOCUM SENIOR HOUSE OFFICER—PATHOLOGY**  
required until mid-June. Apply to Hospital Secretary, giving details of experience, etc. (18284)

**BRISTOL—FRENCHAY HOSPITAL**  
(542 beds)

**SENIOR HOUSE OFFICER—PATHOLOGY**  
required for Group Laboratory, May, 1968. Three-month training periods in the four main branches of laboratory work with additional postgraduate medical education in the hospital. Post normally resident (unmarried accommodation only), but may be non-resident with living-in duties on rota. Detailed applications, naming two referees, to the Group Secretary, Frenchay Hospital, Bristol. (18163)

**CHARING CROSS GROUP OF HOSPITALS**

**SENIOR HOUSE OFFICER IN PATHOLOGY**  
required from July 1, 1968, for one year, with eligibility for promotion to Registrar for further year. Duties will commence at Fulham Hospital. Recognized by College of Pathology. Applications, on forms from the undermentioned, to be returned by May 20, 1968.—Frank Hart, Secretary to the Board, Charing Cross Hospital, London W.C.2. (18361)

**DARTFORD HOSPITAL MANAGEMENT COMMITTEE**

**SENIOR HOUSE OFFICER IN PATHOLOGY**  
is required at Joyce Green Hospital from April 29, 1968. Excellent postgraduate facilities. Applications to the Hospital Secretary, Joyce Green Hospital, Dartford. (28993)

**KENT AND SUSSEX HOSPITAL**  
Tenbridge Wells, Kent

**SENIOR HOUSE OFFICER (Pathology)**  
required from May 24, 1968. Post recognized for Diploma in Pathology. Excellent medical library and postgraduate activities. Married accommodation may be available. Applications, stating qualifications, experience, and names of two referees, to Acting Group Secretary, Tunbridge Wells Group Hospital Management Committee, Sherwood Park, Pembury Road, Tunbridge Wells. (17929)

**ST. CHARLES HOSPITAL**  
Ladbroke Grove, W.10 (512 beds)

Applications are invited for the post of **SENIOR HOUSE OFFICER** in the department of pathology to commence on July 15.

This is a three-year appointment subject to annual review. The first two years will be spent at St. Charles Hospital in the S.H.O. and Registrar grade, respectively, during the third year the Registrar will be seconded for full-time attendance of D.C.P. course at Royal Postgraduate Medical School, Hammersmith. The post offers good experience and training in all branches of pathology. Duties include participation in the emergency pathology rota.

The department may be visited by appointment with Pathologist (telephone 286 4884, ext. 347).

Applications, giving details of age, and qualifications and experience with names and addresses of two referees, to Hospital Secretary, by May 18. (18440)

**THE UNITED BIRMINGHAM HOSPITALS**  
Applications are invited for five resident posts in

**CLINICAL PATHOLOGY** (Senior House Officer grade), commencing July 7, 1968.

The posts offer comprehensive experience in all branches of clinical pathology within the laboratories of the teaching hospital group. Regular formal group teaching is also provided. The posts are suitable for those who wish to return to clinical posts or those wanting to proceed to the Birmingham regional training scheme in pathology at Registrar level.

The posts are tenable for one year. Application forms and further particulars may be obtained from the Secretary, United Birmingham Hospitals, Queen Elizabeth Hospital, Birmingham 15, and should be returned to him by May 18, 1968. (H.7701)

**THE UNITED LIVERPOOL HOSPITALS**

Applications are invited for a post of **SENIOR HOUSE OFFICER IN PATHOLOGY**

for the period to September 30, 1968. Apply by May 17, 1968, on form obtainable from the Secretary, 80 Rodney Street, Liverpool 1. (H.7715)

**UNITED CARDIFF HOSPITALS**

Applications are invited for the post of **SENIOR HOUSE OFFICER IN PATHOLOGY** (Resident) to commence on August 1 at Llandough Hospital, near Cardiff. This is one of the two main teaching hospitals associated with the Welsh National School of Medicine. Previous experience in pathology is not necessary.

Application forms, available from the Secretary to the Board, Royal Infirmary, Cardiff, should be returned by May 18, 1968. (18362)

**UNITED MANCHESTER HOSPITALS**

**SENIOR HOUSE OFFICERS IN CLINICAL PATHOLOGY**

(three posts). Previous laboratory experience not essential. Training given in all branches of pathology, including regular seminars and day-release for M.C.P. courses. Posts are tenable for one year; resident or non-resident; and are in a rotation scheme between Manchester Royal Infirmary and St. Mary's Hospitals. Laboratories may be visited by appointment. Vacancies arise in May, July and September, 1968. Application forms available from the Secretary, Board of Governors, United Manchester Hospitals, The Lodge, Oxford Road, Manchester 13, to be returned by May 20, 1968. (29230)

**PHYSICAL MEDICINE**

**SHEFFIELD REGIONAL HOSPITAL BOARD**  
**WHOLE-TIME CONSULTANT IN PHYSICAL MEDICINE**  
required for South Lincolnshire. Application forms and further details from Senior Administrative Medical Officer, Sheffield Regional Hospital Board, Old Fulwood Road, Sheffield S10 3TH. Forms to be returned by June 1, 1968. (29137)

**PLASTIC SURGERY**

**MANCHESTER REGIONAL HOSPITAL BOARD**

**SENIOR REGISTRAR IN PLASTIC SURGERY**  
for the regional plastic surgery service based on Wythenshawe Hospital, Manchester. Higher qualifications essential. Application forms from Senior Administrative Medical Officer to the Board, Cheetham Road, Manchester 8, to be returned by May 21, 1968. (18381)

**BOARD OF MANAGEMENT FOR GLASGOW ROYAL INFIRMARY AND ASSOCIATED HOSPITALS**

**REGISTRAR IN PLASTIC SURGERY**  
required for duties in the Regional Plastic Surgery Unit, Canniesburn Hospital, Bearsden, and the Regional Burns Centre, Glasgow Royal Infirmary, commencing on September 1, 1968, for a period of one year in the first instance. Apply, in writing, giving three names for reference, to the Secretary, Glasgow Royal Infirmary, 84 Castle Street, Glasgow C.4, not later than May 22, 1968. (18469)

**NEWCASTLE REGIONAL HOSPITAL BOARD**

**REGISTRAR IN PLASTIC SURGERY**  
whole-time, for Newcastle upon Tyne group of hospitals and the United Newcastle upon Tyne Hospitals. Appointee will be required to undertake duties at Newcastle General Hospital, Hospital for Sick Children and the Royal Victoria Infirmary, Newcastle, and should have some experience in plastic surgery.

Applications, with names and addresses of three referees, to Senior Administrative Medical Officer, Regional Hospital Board, Benfield Road, Newcastle upon Tyne NE6 1, by May 18, 1968. (29193)

**PSYCHIATRY**

**RAMPTON HOSPITAL**  
Retford, Nottinghamshire  
(Special hospital for mentally subnormal patients)

**WHOLE-TIME CONSULTANT IN PSYCHIATRY**

Duties are mainly clinical but include submissions to and appearances before mental health review tribunals. Wide experience of psychiatry essential; D.P.M. required. Accommodation available. Candidates may visit the hospital by appointment with the Medical Superintendent (Tel. Rampton 784321).

Further particulars and application forms may be obtained from Division H.S.2CA, Ministry of Health, 151 Great Titchfield Street, London W.1, to whom application should be made by May 25, 1968. (18426)

**SEVERALLS HOSPITAL**  
Colchester, Essex

**LOCUM CONSULTANT PSYCHIATRIST**  
(whole-time) required for three months, starting as soon as possible. Hospital may be visited by arrangement with Physician Superintendent, Colchester 77271. Applications, giving names of two referees, to Group Secretary, St. Helena Group Hospital Management Committee, 14 Pope's Lane, Colchester. (29194)

**SURREY COUNTY COUNCIL**

**PSYCHIATRIST**  
Applications are invited from psychiatrists holding the D.P.M. for a part-time appointment at the Woking child guidance clinic, comprising six sessions per week. Remuneration at the rate of £7 per session, plus travelling expenses. Application form from County Medical Officer (Ref. A.C.), County Hall, Kingston upon Thames. (29056)

**LEAVESDEN HOSPITAL**  
Abbots Langley, Watford, Herts

**LOCUM MEDICAL ASSISTANT**  
required at this large comprehensive hospital for the mentally subnormal. Experience in psychiatry essential. Resident or non-resident. Applications to Physician Superintendent. (18408)

**MANCHESTER REGIONAL HOSPITAL BOARD**

Whole-time, non-resident **ASSISTANT IN PSYCHIATRY** (Medical Assistant grade) at Prestwich Hospital, Manchester (2,130 beds for mental illness). Good experience essential and higher qualifications desirable. Appointee to live within a reasonable distance of the hospital. Applicants must have served in the hospital service for at least three years since full registration, including normally at least two years in the grade of Registrar or equivalent experience.

Application forms, from the Senior Administrative Medical Officer to the Board, Cheetham Road, Manchester 8, to be returned by May 17, 1968. (18153)

**APPLICANTS ARE ADVISED NOT TO send original testimonials when replying to advertisements. Copies will serve the purpose quite as well, and in the event of their being lost or mislaid no inconvenience will ensue.**

**NORTH-EAST METROPOLITAN REGIONAL HOSPITAL BOARD**  
St. Helena Group of Hospitals

**PART-TIME ASSISTANT IN PSYCHIATRY**

(Medical Assistant grade) for four sessions a week for duties mainly at Severalls Hospital, Colchester.

Application form and further particulars from Secretary (NE), 40 Eastbourne Terrace, W.2. Closing date May 25. (18402)

**SOUTH-WESTERN REGIONAL HOSPITAL BOARD**  
South Somerset Clinical Area

Applications are invited from registered medical practitioners with experience in psychiatry and who have served in the hospital service for at least three years since full registration, including normally at least two years in the grade of Registrar or equivalent experience, for appointment as

**ASSISTANT PSYCHIATRIST**  
at Tonne Vale Hospital, Norton Fitzwarren, near Taunton. The salary will be in accordance with the scale laid down for appointments in the Medical Assistant grade. As with all appointments in this grade this will be for two years in the first instance, and renewable, subject to confirmation, for an indefinite period, and for whole-time duties. Similarly, this will be non-resident, although accommodation is available for single or married officers if they require it.

Tonne Vale Hospital provides the in-patient and out-patient psychiatric service for South Somerset. This hospital has 850 beds, including a unit for children, and admissions total over 1,000 per year. The Tonne Vale group includes two social health centres at Taunton and Yeovil, in addition to two psycho-geriatric hospitals.

Applications, stating date of birth, qualifications and experience, together with the names and addresses of two referees, should be sent to the Secretary of the Regional Hospital Board, 27 Tyndalls Park Road, Bristol 8, not later than May 27, 1968. (H.7699)

**GUY'S HOSPITAL AND SOUTH-EAST METROPOLITAN REGIONAL HOSPITAL BOARD**

Applications are invited to fill an established vacancy as

**SENIOR REGISTRAR IN PSYCHOLOGICAL MEDICINE**

to the Board of Governors of Guy's Hospital and the South-East Metropolitan Regional Hospital Board. The appointment will be for four years from 1968, with duties rotating between the Guy's Hospital and the Bexley Group. The post, which will be reviewed annually, is subject to the terms and conditions of service of hospital medical and dental staff (England and Wales). Forms of application are obtainable from, and should be lodged with, the Superintendent, Guy's Hospital, S.E.1, not later than May 17, 1968. (18197)

**NORTH-EAST METROPOLITAN REGIONAL HOSPITAL BOARD AND THE BOARD OF GOVERNORS OF ST. BARTHOLOMEW'S HOSPITAL**

**SENIOR REGISTRAR IN PSYCHIATRY (Joint Training Scheme)**

Non-resident. Service will be initially at Goodmayes Hospital, Barley Lane, Goodmayes, Essex, from dates to be arranged, by periods at North Middlesex Hospital, Silver Street, Edmonton, N.18, and at St. Bartholomew's Hospital, West Smithfield, E.C.1. Post vacant August 1, 1968.

**NORTH-EAST METROPOLITAN REGIONAL HOSPITAL BOARD**

**SENIOR REGISTRAR IN PSYCHIATRY**  
Resident or non-resident. At the Royal Eastern Counties Hospital (750 beds). This hospital is for mentally subnormal, severely subnormal and psychopathic patients. There is an active examination centre, a unit for disturbed children, a fully equipped laboratory, biochemical and E.E.G. departments, etc. Emphasis is placed on occupational therapy and rehabilitation. All facilities for D.P.M. courses throughout the region. Frequent fast trains to London. Excellent single or married accommodation, furnished or unfurnished, available at Colchester.

**SENIOR REGISTRAR IN PSYCHIATRY**

Non-resident. Seven sessions a week at South Oxendon Hospital, South Road, South Oxendon, Essex (for subnormal and severely subnormal patients) and four sessions a week at Witham Cross Hospital, Leytonstone, E.11, and the Kirkdale Centre, Kirkdale Road, Leyton, E.11, where opportunities for research in child psychiatry are available.

Both posts vacant now. Hospital may be visited by appointment. If non-resident, successful applicants will be required to reside within reasonable access of hospitals.

Application forms, from Secretary (NE), 40 Eastbourne Terrace, W.2, to be returned by May 18, 1968. (18403)

**SOUTH-EASTERN REGIONAL HOSPITAL BOARD, Scotland**

Applications are invited for the post of **SENIOR REGISTRAR IN PSYCHIATRY** to the Royal Inland Hospital, Thurso. Successful candidate will be involved initially in a research project related to a local prison and will be expected to take an active interest in forensic psychiatry.

Apply by May 25, 1968, giving particulars of age, qualifications and previous experience, together with the names of three referees, to the Secretary, 11 Drumsheugh Gardens, Edinburgh 5. (H.7685)

**THE UNITED LIVERPOOL HOSPITALS**  
Liverpool Regional Hospital Board

Applications are invited for the post of **SENIOR REGISTRAR IN PSYCHIATRY** with duties initially in the teaching hospital at the Royal Southern Hospital, for the period to September 30, 1969. Annual reappointment until completion of the normal period of training will be considered without the need for further application. Apply by May 17, 1968, on form obtainable from the Secretary, The United Liverpool Hospitals, 80 Rodney Street, Liverpool 1. (H.7690)



**Psychiatry—contd.****THE UNITED CAMBRIDGE HOSPITALS  
AND THE  
EAST ANGLIAN REGIONAL HOSPITAL  
BOARD**

Applications are invited for the post of **SENIOR REGISTRAR**

a joint appointment to the combined psychiatric service, vacant in July, 1968. Duties include in-patient and out-patient work at both Addenbrooke's and Fulbourn Hospitals. There are facilities for research. The successful candidate will be required to take part in the training programme.

Full information about this post and its opportunities may be obtained from the House Governor, Addenbrooke's Hospital, Trumpington Street, Cambridge, to whom applications, giving full particulars, together with the names of three referees, should be sent by May 15, 1968. (28868)

**WESTERN REGIONAL HOSPITAL  
BOARD**

The Western Regional Hospital Board offer a

**SENIOR REGISTRARSHIP IN CHILD  
PSYCHIATRY**

for duties at Crichton Royal Hospital, Dumfries, and the Royal Hospital for Sick Children, Glasgow, with a place initially at Crichton Royal Hospital. This appointment will be for one year in the first instance. Subsequent movement to other hospitals in the interests of the Senior Registrar's training and experience will be arranged by the Board's Joint Advisory Committee on Senior Registrars.

Applications (12 copies), stating date of birth, qualifications, experience, present appointment, and the names of two referees, to reach the Secretary, Western Regional Hospital Board, 351 Sauchiehall Street, Glasgow C.2, not later than May 18, 1968. (H.7677)

**WESTERN REGIONAL HOSPITAL  
BOARD**

The Western Regional Hospital Board offer a

**SENIOR REGISTRARSHIP IN  
PSYCHIATRY**

based initially at Crichton Royal Hospital, Dumfries. This appointment will be for one year in the first instance. Subsequent movement to other hospitals in the interests of the Senior Registrar's training and experience will be arranged by the Board's Joint Advisory Committee on Senior Registrars.

Applications (12 copies), stating date of birth, qualifications, experience, present appointment, and the names of two referees, to reach the Secretary, Western Regional Hospital Board, 351 Sauchiehall Street, Glasgow C.2, not later than May 18, 1968. (H.7677)

**WESTMINSTER HOSPITAL, S.W.1**

Applications are invited for the post of **SENIOR PSYCHIATRIC REGISTRAR** (Chief Assistant) starting mid-May. Candidates are invited to inspect the hospital.

Applications (six copies) with the names of three referees, to the Deputy House Governor's office by May 18. (18341)

**EASTERN REGIONAL HOSPITAL  
BOARD (Scotland)****APPOINTMENT OF REGISTRAR IN  
PSYCHIATRY**

**Dundee Psychiatric Service**  
Applications are invited for the post of Registrar at the Dundee Psychiatric Service based at Royal Dundee Liff Hospital (620 beds). The post gives experience in acute and long-term disorders and mental deficiency, and also in the psychiatric unit, Maryfield Hospital, Dundee, a general hospital of 353 beds. Both these hospitals are associated with the University of Dundee for teaching purposes.

Further particulars and forms of application from the Secretary to the Board, Vernonholme, Riverside Drive, Dundee, to whom they should be lodged not later than May 18, 1968. (H.7729)

**GUY'S HOSPITAL AND  
SOUTH-EAST METROPOLITAN  
REGIONAL HOSPITAL BOARD**

Applications are invited for the post of **REGISTRAR IN PSYCHIATRY** (middle-grade) to the Board of Governors of Guy's Hospital and the South-East Metropolitan Regional Hospital Board, with duties from October 1, 1968, for one year. The appointment will be made jointly by the bodies concerned and will be held at St. Olave's Hospital, S.E.16, and Bexley Hospital, Kent. The department of psychological medicine at St. Olave's Hospital offers in-patient, day-patient and out-patient facilities in a busy general hospital. Opportunity will be provided for study and experience in developing community service involving links with Guy's Hospital. Experience in special problems and rehabilitation will be provided at Bexley Hospital which is a modern adult psychiatric hospital. Candidates may be resident or non-resident and should have previous psychiatric experience. Forms of application are obtainable from the Superintendent, Guy's Hospital, and should be returned not later than May 17, 1968. (18198)

**KINGSTON AND LONG GROVE GROUP  
HOSPITAL MANAGEMENT COMMITTEE**

Applications are invited for appointment as

**WHOLE-TIME REGISTRAR IN  
PSYCHIATRY**

at Long Grove Hospital, Epsom, Surrey. The hospital provides wide experience of all modern methods of psychiatric treatment. One of the Consultants is clinical tutor in psychiatry in the Epsom Lectures and tutorials are given weekly for candidates for the D.P.M. Special concessions obtained for attendance at courses at the Institute of Psychiatry. A devoted acute psychiatric unit is nearing completion at Kingston General Hospital, and is expected to be opened in mid-summer, and the successful applicant will have duties in the new unit. Accommodation is available for single candidates at Long Grove Hospital. Candidates are

invited to visit the hospital by appointment. Whitley Council terms and conditions. Application forms obtainable from, and returnable to, Group Secretary, Kingston and Long Grove Hospital Management Committee, "The Mount," Glosworthy Road, Kingston upon Thames, Surrey, by May 20, 1968. (29048)

**LEEDS REGIONAL HOSPITAL BOARD**

Applications invited for the post of **REGISTRAR IN PSYCHIATRY** at De La Pole Hospital, Wetherby, near Hull (974 beds), and associated clinics.

The successful candidate will be encouraged to attend the D.P.M. course of the University of Leeds.

Resident. Married or single accommodation available.

Please quote reference No. 40.

Applications, stating age, qualifications and details of present and previous appointments (with dates), together with the names and addresses of three referees, to the Secretary, Joint Registrars Committee, Park Parade, Harrogate, by May 9, 1968. (29138)

**LIVERPOOL REGIONAL HOSPITAL  
BOARD**

Rainhill and Whiston Hospitals

Applications are invited for the post of **REGISTRAR IN PSYCHIATRY** with duties at the above hospitals.

Rainhill is a large mental hospital containing a professional unit carrying out research and teaching. This hospital provides a wide experience in all branches of psychiatry and especially in the treatment of acute and chronic psychosis.

Whiston is a large general hospital with an attached psychiatric unit admitting all varieties of psychiatric illness. This hospital provides considerable experience of psychological disorders encountered in association with general medicine, surgery and obstetrics.

There is a D.P.M. course within easy reach at Liverpool University and arrangements will be made for attendance if desired.

Single and married accommodation may be available at Rainhill Hospital.

Application form and further information from Dr. R. Glyn Thomas, Senior Administrative Medical Officer, Liverpool Regional Hospital Board, Wilberforce House, The Strand, Liverpool 2. Applications to be returned not later than May 16, 1968.—J. D. Shepherd, Secretary to the Board. (18453)

**MANCHESTER REGIONAL HOSPITAL  
BOARD**

Bolton District General Hospital (Townless Branch Psychiatric Unit)

**RESIDENT REGISTRAR IN PSYCHIATRY**  
The psychiatric department is situated in a general hospital with a day hospital and out-patient clinics, with emphasis on community care. Post offers excellent facilities for anyone specializing in psychiatry, with regular clinical meetings and case conferences. Hospital recognized for D.P.M. Married accommodation available.

Applications, stating age, nationality, qualifications, experience, and the names of two referees, to Group Secretary, Bolton and District Hospital Management Committee, The Royal Infirmary, Bolton. (28869)

**NORTH-EAST METROPOLITAN  
REGIONAL HOSPITAL BOARD**

North Middlesex Hospital, London N.18

Applications are invited for the post of **REGISTRAR**

to the department of psychological medicine. The appointment, which is non-resident, is for a period of one year, renewable. The department has been recently rehoused and consists of a unit of 40 beds. There are also day-patients and a very busy out-patient department. Active teaching programme in association with the Institute of Psychiatry, Maudsley Hospital. Applications, with full particulars, and the names of referees, to the Hospital Secretary by May 9, 1968. (18158)

**NORTH-EAST METROPOLITAN  
REGIONAL HOSPITAL BOARD**

Herts and Essex General Hospital.

Bishop's Stortford, Herts

**REGISTRAR IN PSYCHIATRY**

for 23-bed unit. Immediate vacancy. Appointment for one year in the first instance. Registrar to cover for in- and out-patients and for day patients in this active short-stay treatment unit offering a wide variety of experience and training. Recognized for D.P.M. Previous psychiatric experience essential.

Application forms from Group Secretary, Harlow Group H.M.C., Harlow, Essex, to be completed and returned as soon as possible. (28889)

**NORTHERN REGIONAL  
HOSPITAL BOARD**

(Scotland)

Applications are invited for a whole-time post of

**REGISTRAR IN PSYCHIATRY**

at Craig Dunain Hospital, Inverness, (1,030 beds). Single or married residential accommodation available.

Forms of application and further particulars may be obtained from the Senior Administrative Medical Officer, Northern Regional Hospital Board, Reay House, 17 Old Edinburgh Road, Inverness, to whom applications should be submitted by May 25, 1968. (H.7728)

**NORTH-WEST METROPOLITAN  
REGIONAL HOSPITAL BOARD****PART-TIME LOCUM REGISTRAR IN  
PSYCHIATRY**

required by the New Southgate Group Hospital Management Committee for duties at Friern Hospital. This large psychiatric hospital has an admission rate of more than 1,900 patients a year, and offers wide experience and training. The firm system is in operation and out-patient clinics in general hospitals in the area are staffed from the hospital. There are affiliations with a number of general and specialist hospitals. Candidates are invited to visit the hospital by appointment. Application forms obtainable from, and returnable to, the Group Secretary, Friern Hospital, New Southgate, London N.11. (18303)

**NORTH-WEST METROPOLITAN  
REGIONAL HOSPITAL BOARD****PSYCHIATRIC REGISTRAR**

required at St. Bernard's Psychiatric Hospital, Southall, Middlesex, to be a member of one of four medical firms, each under a Consultant.

The hospital may be visited by direct appointment.

Application forms obtainable from the Group Secretary by May 20. (18410)

**OXFORD REGIONAL HOSPITAL BOARD****REGISTRAR IN PSYCHIATRY**

required in the Oxford area, with duties at Littlemore Hospital and the Ashurst Clinic, Oxford (790 beds). Will also assist the Consultant in some duties at a nearby teaching hospital. Hospital serves the City and County of Oxfordshire (population 330,000) and is actively developing a comprehensive community psychiatric service with day hospital facilities and extending out-patient clinics. There are facilities for study for D.P.M. and other postgraduate work. Unfurnished married accommodation available. The appointment will be for one year, eligible for extension to two years.

Applications (two copies), on forms obtainable from the Secretary, Registrars Committee, Oxford Regional Hospital Board, Old Road, Headington, Oxford, must be returned to him by May 13, 1968, quoting reference 17/1/14/261A. (28483)

**OXFORD REGIONAL HOSPITAL BOARD****REGISTRARS (2)**

to the Aylesbury/High Wycombe Area department of psychiatry, with duties mainly at St. John's Hospital (psychiatric—800 beds), Stone, Aylesbury.

The posts offer full facilities for training in psychiatry. The hospital has postgraduate students from the Maudsley Hospital and candidates for the D.P.M. are eligible to attend Maudsley Hospital lectures, and the D.P.M. courses organized by Oxford University. The hospital includes a modern admission unit for disturbed patients, and industrial rehabilitation unit and a day hospital. A unit in a general hospital will be opened this year. Research and teaching carried out. Married or single accommodation available.

Applications (two copies), on forms obtainable from the Secretary, Registrars Committee, Oxford Regional Hospital Board, Old Road, Headington, Oxford, to reach him by May 13, 1968, quoting reference 17/1/14/267. (28870)

**PARKS HOSPITAL**

Macclesfield, Cheshire

1,464 beds, with Neurosurgical Unit and

Psychiatric Out-patient Clinic

Vacancy for **REGISTRAR IN PSYCHIATRY** (peripheral allowance payable) at this modernized hospital, which is run on the "firm" system and where junior medical staff are encouraged to accept much of the responsibility for the treatment on their wards. Easy access to Manchester, with facility to attend the D.P.M. course at the university. Duty rota, two single time for study and leisure activities. Good library and regular tutorial meetings held. No previous experience in psychiatry is necessary but good all-round experience is advisable—e.g., general practice.

The hospital has delightful grounds, in pleasant area near to Derbyshire hills. Many recreational facilities, including indoor heated swimming pool.

A hospital house or single accommodation will be available.

Applications should be made to the Medical Director within fourteen days, giving details of qualifications and experience, and quoting three referees. Hospitality offered to those interested in looking round the hospital. (29231)

**QUEEN MARY'S HOSPITAL FOR  
CHILDREN**

Carshalton, Surrey

**PSYCHIATRIC REGISTRAR**

required. This post, recognized for the D.P.M., provides experience in the care and treatment of mentally retarded, psychotic and emotionally disturbed children; in-patients and out-patients. There are over 1,000 psychiatric beds in the group for children and adults and the usual specialist departments. Teaching and research are conducted. Enquiries 01-643 3300, ext. 233. Application forms from Secretary. (28890)

**REDHILL AND NETHERNE GROUP****PSYCHIATRIC REGISTRAR**

required at Netherside Hospital, Coudon, Surrey, which is pleasantly situated within easy reach of London and the South Coast. A medical team system is in operation and offers good experience in all branches of adult psychiatry. There are four out-patient clinics, a day hospital, psychiatric social club and a very active in-patient rehabilitation unit. Facilities include excellent library, psychological department, E.C.G. department and an active teaching programme. Accommodation available. Post vacant immediately. Application forms from Acting Group Secretary, Redhill and Netherne Group H.M.C., Earlswood Mount, Mountview Drive, Redhill, Surrey. Requests for information and visits should be made to the Hospital Secretary (Downlands 52285). (29049)

**WELSH HOSPITAL BOARD****REGISTRAR IN PSYCHIATRY**

Hensol Castle Psychiatric Hospital for the Mentally Subnormal, Pontyclun, Glam. (771 beds).

The hospital, which is situated within 12 miles of Cardiff provides all modern methods of training and treatment. There is ample opportunity to attend postgraduate classes and facilities are available for candidates preparing for the D.P.M.

Subject to review end of first year.

A flat is available.

Vacant August 1, 1968.

Application forms from S.A.M.O., Temple of Peace and Health, Cathays Park, Cardiff, to be returned by May 18, 1968. (18388)

**SOUTH-EASTERN REGIONAL HOSPITAL  
BOARD, Scotland****REGISTRAR IN CHILD PSYCHIATRY**

at Royal Hospital for Sick Children, Edinburgh

This post is suitable for intending specialists either in paediatrics or in psychiatry, who wish to acquire skill in child psychiatry. This post offers experience of a wide range of disorders in children and adolescents attending the out-patient department and in the in-patient unit for children and adolescents.

The successful applicant will be expected to participate in a course of seminars in child and adolescent psychiatry.

Apply by May 18, 1968, giving particulars of age, qualifications, and previous experience, together with the names of two referees, to the Secretary, 11 Drumshugh Gardens, Edinburgh 3. (H.7684)

**SOUTH-EASTERN REGIONAL HOSPITAL  
BOARD, Scotland****REGISTRAR IN PSYCHIATRY**

Bangour Village Hospital, Broxburn, West Lothian

This post qualifies for the peripheral allowance of £140 per annum.

During the tenure of the post, opportunities for training at other centres in the region may be available under the joint training scheme of the South-Eastern Regional Hospital Board and the department of psychological medicine of the University of Edinburgh.

The hospital, which is a progressive mental hospital of 1,100 beds, situated in the same grounds as an active general hospital, may be visited by arrangement with the Physician Superintendent.

Married accommodation may be available but the post is not compulsory resident.

Apply, giving particulars of age, qualifications and previous experience, together with the names of two referees, to the Secretary, 11 Drumshugh Gardens, Edinburgh 3, within two weeks from the date of this advertisement. (H.7686)

**SOUTH OCKENDON HOSPITAL**

Near Romford, and Grays, Essex

**LOCUM REGISTRAR**

resident, required for above hospital for 1,065 mentally subnormal patients. Hospital contains modern clinical unit. Post offers opportunity for study and research. Application forms from the Physician Superintendent, South Ockendon Hospital, South Ockendon, Essex. (29139)

**STOBHILL GENERAL HOSPITAL**

Glasgow N.1

Applications are invited from registered medical practitioners for the post of

**LOCUM S.A.O. REGISTRAR IN  
PSYCHIATRY**

from now until July 31, 1968.

Applications, stating age, qualifications and experience, and naming two referees, should be addressed to the Group Medical Superintendent. (18308)

**ROYAL EDINBURGH HOSPITAL AND DEPARTMENT  
OF PSYCHIATRY****UNIVERSITY OF EDINBURGH**

Applications are invited for training posts as Senior House Officers in Psychiatry to take up duties in October, 1968, and April, 1969. Successful trainees can look forward to promotion within the hospital and rotation covering 3-4 years between general and specialized psychiatric departments. Time is given for study for the D.P.M. at the university department within the hospital grounds, for which fees are covered by the Regional Hospital Board. A partially furnished house may be available.

Further information from the Physician Superintendent, Royal Edinburgh Hospital, Morningside Place, Edinburgh 10 (to whom applications should be sent), or from Professor G. M. Carstairs. (18432)



**Psychiatry—contd.**

**FARNBOROUGH HOSPITAL**  
Farnborough Common, Orpington, Kent  
BR6 8ND

**SENIOR HOUSE OFFICER IN PSYCHIATRY**  
required May 20. 120-bedded acute unit in general hospital. Recognized for D.P.M. Apply, stating age, qualifications (with dates) and experience, and naming two referees, to Hospital Secretary by May 9, 1968. (18276)

**FULBOURN HOSPITAL**  
Cambridge

Applications are invited from registered medical practitioners for the appointment of **SENIOR HOUSE OFFICER** in Psychiatry. This progressive hospital of 750 beds is pleasantly situated 4 miles from the centre of Cambridge and within easy reach of London by road or rail. All kinds of psychiatric treatment are given, but emphasis is placed on psychotherapy of individuals and groups and on administrative, community and family psychiatry. The successful applicant will work with inpatients at Fulbourn and outpatients at Addenbrooke's Hospital. Contacts made with others of the local authority, and with volunteers through the Organized Voluntary Services. There is a Clinical Tutor who organizes comprehensive training for the D.P.M. There is a full medical library, and one half day a week is free for psychiatric seminars and lectures of the Cambridge Postgraduate Medical School. Single accommodation is available and a hospital house from time to time.

Previous experience is an advantage but not essential.

Enquiries are invited (telephone Cambridge 48074). Applications, with names of two referees, should be submitted to the Physician Superintendent, Fulbourn Hospital, within 14 days of the appearance of this advertisement. (29195)

**QUEEN ELIZABETH II HOSPITAL**  
Welwyn Garden City, Herts

**SENIOR HOUSE OFFICER IN PSYCHIATRY**  
required for 100-bedded psychiatric wing in district general hospital (429 beds). Previous experience an advantage, but not essential. Recognized for D.P.M. Flat available for married candidate. Hospital may be visited by appointment with Hospital Secretary, Welwyn Garden 28111. Applications, naming two referees, to Group Secretary, St. Albans City Hospital, St. Albans, Herts. (28821)

**ROYAL EDINBURGH HOSPITAL**  
(PSYCHIATRY)

**LOCUM SENIOR HOUSE OFFICER**  
required between now and September 30, 1968. Previous experience of psychiatry desirable. Locum applicants will be considered for permanent posts within the psychiatric training scheme.

Further information from the Physician Superintendent, Royal Edinburgh Hospital, Morningside Place, Edinburgh 10. (18431)

**ST. ANDREW'S AND HELLEDSON HOSPITALS MANAGEMENT COMMITTEE**  
St. Andrew's Hospital, Thorpe, Norwich  
(1141 psychiatric beds)

Recognized for D.P.M. qualifications

**SENIOR HOUSE OFFICER**  
required for this progressive hospital. Experience in all modern treatments, out-patient clinics, etc., available. Full facilities for obtaining D.P.M. and higher qualifications, including study leave. Facilities are available to attend lectures and demonstrations sponsored by the Norfolk and Norwich Institute for Medical Education, in which the staff of St. Andrew's Hospital take a part. Experience in subnormality can be arranged in conjunction with the medical staff of Little Plumstead Hospital, which is only three miles away, and experience in the reading of E.E.G.s can be arranged at Helledson Hospital, Norwich. All medical staff are given an opportunity of examining and treating recent patients under the supervision of a Consultant. There is a very active department of clinical psychology in the hospital.

Salary scale (£1,450 by £100 (2) £1,650 plus special allowance (£103 per annum). Modern centrally heated furnished flat available for married or single applicants. Full board available for all applicants. Applications, stating age, qualifications, experience, and names of two referees, should be sent as soon as possible to the Medical Superintendent. (28871)

**ST. ANDREW'S AND HELLEDSON HOSPITALS MANAGEMENT COMMITTEE**  
St. Andrew's Hospital, Thorpe, Norwich  
(1141 psychiatric beds)

Recognized for D.P.M. qualifications

**SENIOR HOUSE OFFICER**  
required for this progressive hospital. Experience in all modern treatments, out-patient clinics, etc., available. Full facilities for obtaining D.P.M. and higher qualifications, including study leave. Facilities are available to attend lectures and demonstrations sponsored by the Norfolk and Norwich Institute for Medical Education, in which the staff of St. Andrew's Hospital take a part. Experience in subnormality can be arranged in conjunction with the medical staff of Little Plumstead Hospital, which is only three miles away, and experience in the reading of E.E.G.s can be arranged at Helledson Hospital, Norwich. All medical staff are given an opportunity of examining and treating recent patients under the supervision of a Consultant. There is a very active department of clinical psychology in the hospital.

Salary scale (£1,450 by £100 (2) £1,650 plus special allowance (£103 per annum). Modern centrally heated furnished flat available for married or single applicants. Full board available for all applicants. Applications, stating age, qualifications, experience, and names of two referees, should be sent as soon as possible to the Medical Superintendent. (28871)

**SHEENLEY HOSPITAL**  
Near St. Albans, Herts

**SENIOR HOUSE OFFICER (Psychiatry)**  
required for duties in this modern psychiatric hospital (2,000 beds) pleasantly situated within 30 minutes of Central London. There is a good library and opportunity for postgraduate study. The hospital may be visited by appointment. Applications to Consultant, "H" Division Immediately. (Tel.: Radlett 5631, ext. 220.) (18159)

**WARLEY HOSPITAL**  
Brentwood, Essex

**SENIOR HOUSE OFFICER**  
required (supernumerary allowance of £140 per annum payable at present). This 1,800-bed hospital with a yearly admission rate of 1,600 is within easy reach of central London. All modern forms of treatment, including social and group therapy, are carried out. Visiting Consultants in other specialties attend regularly. There is a full teaching programme with ample opportunities for postgraduate studies which are actively encouraged, including regular case conferences, demonstrations and journal meetings. Seminars in psychology for part I D.P.M. are given by the senior clinical psychologist. Good library and excellent residential/housing facilities. The hospital is associated with St. Bartholomew's for residential undergraduate teaching. Applications, giving personal details, experience and qualifications, to the Physician Superintendent. (18502)

**RUNWELL HOSPITAL**  
near Wickford, Essex

**SENIOR HOUSE OFFICER IN PSYCHIATRY**  
This post offers excellent postgraduate experience in clinical psychiatry and research for those preparing for the D.P.M. and other higher qualifications. The training programme has been approved by the British Postgraduate Medical Federation. The special departments include psychology, neuropsychology, biochemistry and clinical neurophysiology. There is a comprehensive medical library. The hospital deals with the full range of psychiatric disability. Furnished accommodation for both single and married patients is available.

Applications, with the names of two referees, to the Group Secretary. (17148)

**RADIOLOGY**

**BIRMINGHAM REGIONAL HOSPITAL BOARD**

Whole-time or maximum part-time (9 hrs) **CONSULTANT RADIOLOGIST**  
Duties in the first instance at the District General Hospital and Hallam Hospital, West Bromwich Local authority. Experience required. The hospital services at West Bromwich are being concentrated in a new district general hospital, the planning of which is well advanced. Successful candidate will be radiologist in charge of the new x-ray department which comes in phase I of the new development. Successful candidate must reside within 10 miles of the hospital. Certain removal expenses may be payable. 15 copies application, naming three referees, to Secretary, 146 Hagley Road, Birmingham 16, by June 4, 1968. Candidates may visit hospitals. (29072)

**KING EDWARD VII HOSPITAL, Windsor**

**LOCUM CONSULTANT RADIOLOGIST**  
required, part-time, May 12 to 31. Apply, Secretary (Windsor 60441). (29050)

**NORTH-EAST METROPOLITAN REGIONAL HOSPITAL BOARD**  
Forest Group of Hospitals

Full-time or maximum part-time **CONSULTANT RADIOLOGIST**  
for duties mainly at Whips Cross Hospital, Leytonstone, E.11, which is a large acute general hospital designated as an accent centre and a sub-regional centre. Some vascular radiological experience will be an advantage.

Harlow Group of Hospitals  
Full-time or maximum part-time **CONSULTANT RADIOLOGIST**  
for duties mainly at Princess Alexandra Hospital. Residence within easy access of hospitals a condition of appointment. Application form and further particulars from Secretary (NE), 40 Eastbourne Terrace, W.2. Closing date May 31. (18404)

**THE HOSPITAL FOR SICK CHILDREN**  
Great Ormond Street, London W.C.1

Applications are invited for the post of **CONSULTANT RADIOLOGIST** for five sessions a week at the Queen Elizabeth Hospital for Children, Hackney Road, London E.2. Previous experience of paediatric radiology essential. Applications (12 copies) giving the names of three referees, to be submitted by June 8, 1968, to the House Governor, The Hospital for Sick Children, Great Ormond Street W.C.1. (18320)

**BIRMINGHAM REGIONAL HOSPITAL BOARD**

Whole-time **SENIOR REGISTRAR IN RADIOLOGY**  
Duties at Dudley Road Hospital, Birmingham. Full training appointment with experience in all branches of the specialty and every facility for study. Hospital contains postgraduate centre and clinical tutor appointed. Candidates must have the D.M.R.D. although a higher qualification is desirable. Rotational training scheme under discussion and successful candidate may be required at some future date to interchange with a Senior Registrar from the United Birmingham Hospitals. Residence required within 10 miles of hospital. Application form from Secretary, 146 Hagley Road, Birmingham 16, to be returned by May 20. Candidates may visit hospital. (29073)

**ST. THOMAS' HOSPITAL**  
London S.E.1

**SENIOR REGISTRAR**  
required for the department of radiology for one year in the first instance commencing on June 1, 1968. Application forms may be obtained from the Clerk of the Governors, and should be returned by May 10. (18220)

**THE UNITED LIVERPOOL HOSPITALS**

Applications are invited for a post of **REGISTRAR IN RADIOLOGY** for the period to September 30, 1969. Re-appointment until completion of the normal period of training will be considered without the need for further application. Apply by May 17, 1968, on form obtainable from the Secretary, 80 Rodney Street, Liverpool 1. (H.7716)

**RADIOTHERAPY**

**MANCHESTER REGIONAL HOSPITAL BOARD**

Whole-time or maximum part-time **CONSULTANT RADIOLOGIST**  
to the Christie Hospital and The Royal Marsden Institute, Manchester. F.R.C., essential, higher medical or surgical qualifications desirable; appointee to live in or near Manchester. Application forms, with three referees, from the Senior Administrative Medical Officer to the Board, Cheetham Road, Manchester 8, to be returned by May 15, 1968. (18151)

**OXFORD REGIONAL HOSPITAL BOARD**

**CONSULTANT RADIOTHERAPIST**  
required (whole-time or maximum part-time) in the Reading area with duties mainly at Royal Berkshire Hospital.

Further particulars available on request. Applications (12 copies), giving particulars, and the names of three referees, to the Secretary, Oxford Regional Hospital Board, Old Road, Headington, Oxford, by May 27, 1968, quoting reference 17/1/15/31. (28873)

**THE ROYAL MARSDEN HOSPITAL**  
London and Surrey

Applications are invited for a full-time **ASSISTANT IN RADIOLOGY** (Medical Assistant grade)

Applicants for this post, which is tenable as well as desirable, should have had good experience in this field and preference will be given to holders of the F.R.C.

Applications, on forms obtainable from the Deputy House Governor, Royal Marsden Hospital, Fulham Road, London S.W.3, not later than May 20, 1968. (18335)

**HAMMERSMITH HOSPITAL AND THE ROYAL POSTGRADUATE MEDICAL SCHOOL**  
Du Cane Road, London W.12

**TWO WHOLE-TIME NON-RESIDENT REGISTRARS (Radiotherapy)**  
required. Posts vacant July 1 and August 1. These posts offer excellent opportunities for postgraduate study and research in radiotherapy and radiobiology and also for attending lectures for higher degrees in medicine and surgery.

Application forms obtainable from, and returnable to, the Secretary, Board of Governors, Hammersmith Hospital, Du Cane Road, London W.12, by May 18. (18503)

**NORTHAMPTON GENERAL HOSPITAL**

Applications are invited for **SENIOR HOUSE OFFICER** in radiotherapy department from May 1, 1968. Six months' appointment in first instance. Facilities for study available. Applications, with copies of two testimonials, to S. G. Hill, Superintendent. (28733)

**RHEUMATOLOGY**

**OXFORD REGIONAL HOSPITAL BOARD**

**LOCUM CONSULTANT IN RHEUMATOLOGY/PHYSICAL MEDICINE**  
required in the Reading area for eight weeks commencing May 29, 1968. Applications, giving particulars and names of two referees, to the Secretary, Oxford Regional Hospital Board, Old Road, Headington, Oxford, quoting reference 17/4/11/J. (29196)

**ROTATING APPOINTMENTS**

**LEEDS REGIONAL HOSPITAL BOARD**

Applications invited for the post of **REGISTRAR IN ROTATIONAL SURGICAL TRAINING SCHEME** with duties initially at Bradford Royal Infirmary and later at St. Luke's Hospital, Bradford.

This is one of four rotational Registrarships providing 6 months in accident and orthopaedic surgery, 6 months in thoracic surgery and two periods of 6 months each in general surgery.

The posts are recognized as rotational training posts by the Royal College of Surgeons. Resident. Single accommodation available. Vacant July 1, 1968. Please quote reference No. 42.

Applications, stating age, qualifications and details of present and previous appointments (with dates), together with the names and addresses of three referees, to the Secretary, Joint Registrars Committee, Park Parade, Harrogate, by May 9, 1968. (29197)

**SURGERY**

**REVISED ADVERTISEMENT**

**LEEDS REGIONAL HOSPITAL BOARD**

**CONSULTANT IN GENERAL SURGERY**  
Scarborough

(Whole-time or maximum part-time)  
Duties mainly at Scarborough General Hospital. One operating and one out-patient session weekly at Malton.

Application forms obtainable from the Secretary, Park Parade, Harrogate, to whom they should be returned by May 14, 1968. (28806)

**LIVERPOOL REGIONAL HOSPITAL BOARD**  
Clatterbridge Hospital

Applications are invited for the post of **CONSULTANT GENERAL SURGEON** (Whole-time or maximum part-time)

with duties mainly at the above hospital but also with some out-patient duties at other hospitals in the Wirral area.

Applicants must have wide experience in the specialty and hold a higher qualification in general surgery.

Application form and further information from Dr. R. Glyn Thomas, Senior Administrative Medical Officer, Liverpool Regional Hospital Board, Wilberforce House, The Strand, Liverpool 2. Applications to be returned not later than May 23, 1968. J. D. Shepherd, Secretary to the Board. (18455)

**LIVERPOOL REGIONAL HOSPITAL BOARD**  
Broadgreen Hospital

Applications are invited for the post of **ASSISTANT IN A CARDIO-SURGICAL UNIT** (Medical Assistant Grade) with duties mainly in the intensive care ward at the above hospital but also with some theatre work in a non-Consultant capacity. The post would be particularly suitable for

those with experience in resuscitation and post-operative monitoring.

Candidates must have served in the hospital service for at least three years since full registration, including normally at least two years in the grade of Registrar, or have had equivalent experience.

The appointment will be for two years in the first instance and will be renewable, subject to confirmation, for an indefinite period. Starting salary will be at a point to be determined with the first five on the Medical Assistant salary scale depending on experience and qualifications.

Application form and further information from Dr. R. Glyn Thomas, Senior Administrative Medical Officer, Liverpool Regional Hospital Board, Wilberforce House, The Strand, Liverpool 2. Applications to be returned not later than May 23, 1968. J. D. Shepherd, Secretary to the Board. (18454)

**GUY'S HOSPITAL MEDICAL SCHOOL**

Applications are invited from candidates with a higher qualification in surgery for a post of Lecturer in the department of surgery. The Lecturer assists with clinical work and there are good facilities for research. Applicants may apply for a temporary appointment until September 1968, or for a permanent appointment for one or two years, commencing in October 1968, or earlier by arrangement. Salary in the range £1,745 to £2,820 per annum according to experience, with superannuation. Forms of application are obtainable from the Dean, Guy's Hospital Medical School, London Bridge, S.E.1. Applications for a temporary post should be returned as soon as possible; others by May 17, 1968. (18337)

**CHICHESTER ROYAL WEST SUSSEX HOSPITAL**

**LOCUM SURGICAL REGISTRAR**  
for one week as soon as possible. Apply, Group Secretary, St. Richard's Hospital, Chichester. (29198)

**EPSOM DISTRICT HOSPITAL**  
Dorking Road, Epsom, Surrey

**REGISTRAR IN GENERAL SURGERY**  
Post vacant end June/early July. Married quarters available. Application forms obtainable from Group Secretary. Closing date for applications by May 22. Applicants are invited to visit hospital by appointment. (29140)

**HAMMERSMITH HOSPITAL AND THE ROYAL POSTGRADUATE MEDICAL SCHOOL**  
Du Cane Road, London W.12

**TWO WHOLE-TIME NON-RESIDENT SURGICAL REGISTRARS**  
required August 21 and September 1. One of the three posts will give experience in peripheral vascular work. The other will provide experience in urological surgery (including dialysis and renal transplantation) together with some general surgery. Preference given to young surgeons who have obtained their Final Fellowship and intend upon a career in academic surgery.

Application forms obtainable from, and returnable to, the Secretary, Board of Governors, Hammersmith Hospital, Du Cane Road, London W.12, by May 18. (18315)

**LEEDS REGIONAL HOSPITAL BOARD**

**REGISTRAR IN GENERAL SURGERY**  
Otley General Hospital

(49 General Surgical beds)  
Recognized for F.R.C.S. Resident. Centrally heated furnished married and single accommodation is available. Post vacant July 15, 1968. Please quote reference No. 43.

Applications, stating age, qualifications and details of present and previous appointments (with dates) together with the names and addresses of three referees, to the Secretary, Joint Registrars Committee, Park Parade, Harrogate, by May 9, 1968. (29199)

**NORTH STAFFSHIRE ROYAL INFIRMARY**  
(552 beds)

**SURGICAL REGISTRAR**  
with duties at the North Staffordshire Royal Infirmary (552 beds). Duties will involve general surgery, with some urology and vascular surgery, together with experience in acute surgical emergencies.

Facilities for study in new medical institute. Higher qualification desirable. Every endeavour will be made to provide married accommodation. Application forms from Group Secretary, Princes Road, Hartshill, Stoke-on-Trent. Candidates may visit hospital. (29141)

**NORTHERN IRELAND HOSPITALS AUTHORITY**

**APPOINTMENT OF LOCUM TENENS REGISTRAR IN GENERAL SURGERY**

The Authority invites applications for a whole-time post of locum tenens Registrar in general surgery at hospitals managed by the Birnbridge and Dromore Hospital Management Committee for the period ending July 31, 1968.

The national terms and conditions of service for hospital medical and dental staff will apply.

Applications, giving the names of three referees, as soon as possible, to the Secretary, Northern Ireland Hospitals Authority, 25 Adelaide Street, Belfast BT2 8FG. (H.7702)

**NORTH-EAST METROPOLITAN REGIONAL HOSPITAL BOARD**  
St. Margaret's Hospital, Epping

**REGISTRAR IN GENERAL SURGERY**  
Registrar to one of two busy general surgical wards. Post vacant July 1, 1968. Resident, but may be non-resident if successful candidate lives near hospital and sleeps in on duty nights. Recognized for F.R.C.S. Appointment for one year, renewable subject to satisfactory service. Application forms to be obtained from the Group Secretary, Harlow Group H.M.C., Hamlet Road, Harlow, Essex, to be returned by May 18, 1968. (29200)

**Surgery—contd.****NORTH-WEST METROPOLITAN  
REGIONAL HOSPITAL BOARD**

**WHOLE-TIME SURGICAL REGISTRAR**  
Voluntarily resident or non-resident required at Colindale Hospital, Colindale Avenue, London N.W.9 (250 beds). Appointment for one year in the first instance with eligibility for a further year. Work covers a wide variety of surgical treatment of tuberculous and non-tuberculous chest diseases and a small amount of genitourinary surgery. Post, which is now vacant, recognized for F.R.C.S. purposes. The hospital may be visited by direct appointment with the Hospital Secretary. Application forms obtainable from, and returnable to, Group Secretary, Edgware General Hospital, Edgware, Middlesex, as soon as possible. (18255)

**PUTEVY HOSPITAL  
Lower Common, S.W.15**

**LOCUM TENENS SURGICAL REGISTRAR**  
required May 20 to June 30, 1968, inclusive. F.R.C.S. Apply Secretary, naming two referees. (28877)

**ROYAL HOSPITAL  
Richmond, Surrey**

**REGISTRAR  
(General Surgery)**  
required. Busy general hospital of 124 beds. Full Consultant staff. Married accommodation available if required. Application forms obtainable from, and returnable to, Group Secretary, Kingston and Long Grove Hospital Management Committee, "Mountfield," Galsworthy Road, Kingston upon Thames, Surrey, by May 15, 1968. (29074)

**ROYAL MARSDEN HOSPITAL  
London and Surrey**

**A LOCUM SURGICAL REGISTRAR**  
is required from May 30, 1968, for one month. Applications, giving full details of qualifications and experience, to be sent to the Deputy House Governor, Royal Marsden Hospital, Fulham Road, London S.W.3, as soon as possible. (18099)

**ROYAL NORTHERN HOSPITAL  
Holloway Road, N.7**

(North-West Metropolitan Regional Hospital Board)

**RESIDENT SURGICAL OFFICER**  
(Registrar grade) required from July 19. Post recognized for F.R.C.S. and includes duties of Registrar to urological department. Some administrative medical duties. Appointment for one year in first instance, with eligibility for a second year. Candidates may visit the hospital by appointment. Application form obtainable from, and returnable to, the Hospital Secretary by May 13. (29057)

**ST. ANDREW'S HOSPITAL  
Devons Road, London E.3**

**LOCUM TENENS REGISTRAR  
(General and G.U. Surgery)**  
required for period June 13 to July 10 inclusive. Applications, with copy of at least one recent testimonial, to Hospital Secretary. (18439)

**ST. ANTHONY'S HOSPITAL  
North Cheam, Surrey**

Applications are invited for the appointment of **GENERAL SURGICAL REGISTRAR** at the above hospital, commencing June 14, 1968, for a period initially of one year. Applications, stating date of birth, qualifications, and experience, with the names of two referees, by May 20, to Assistant Administrator, St. Anthony's Hospital, North Cheam, Surrey. (H.7661)

**ST. CHAD'S HOSPITAL  
Hagley Road, Birmingham 16**

**REGISTRAR GENERAL SURGERY**  
Resident or non-resident, married accommodation available. 44 general surgical beds. Post recognized for F.R.C.S. but candidates with Fellowship preferred. Postgraduate facilities available. Post carries membership of Birmingham Medical Institute. Vacant June 25. Application form, from Group Secretary, Dudley Road Hospital, Birmingham 18, returnable by May 13, 1968. (29142)

**SELLY OAK HOSPITAL  
Birmingham 29**

**REGISTRAR IN GENERAL SURGERY**  
(Post vacant June 17.) Recognized for F.R.C.S. Higher qualification desirable. Post carries membership of Birmingham Medical Institute. Resident/non-resident. Application forms from Secretary, Birmingham (Selly Oak) H.M.C., Oak Tree Lane, Birmingham 29, to be returned by May 13. Candidates may visit hospital. (29143)

**SHEFFIELD REGIONAL HOSPITAL  
BOARD****WHOLE-TIME LOCUM REGISTRAR**

(General Surgery) District War Memorial Hospital, May 13 to June 17, 1968. Remuneration £35 11s. 6d. per week. Apply Secretary, Sheffield Regional Hospital Board, Old Fulwood Road, Sheffield S10 3TH, naming two referees. (29144)

**SOUTH-WEST METROPOLITAN  
REGIONAL HOSPITAL BOARD**

South London Hospital for Women and Children, Clapham Common, S.W.4

Applications are invited for the post of

**SURGICAL REGISTRAR**

(female). Post recognized for F.R.C.S. Vacant August 1. Appointment normally for two years but subject to review at end of first year. Candidates are invited to visit the hospital by arrangement. Application forms obtainable from the Group Secretary, South-West London Group H.M.C., 72 St. James' Drive, London S.W.17, to be completed and returned by May 18. (18375)

**SOUTHAMPTON GENERAL HOSPITAL  
(450 beds)**

Tremona Road, Shirley, Southampton SO9 4XY

**LOCUM SURGICAL REGISTRAR**

required for the period May 13 to June 14, 1968. Applications, in writing, together with testimonials, or naming two referees, to Hospital Secretary. (18168)

**STAINES GROUP HOSPITAL  
MANAGEMENT COMMITTEE**

Ashford Hospital (454 beds)

**LOCUM REGISTRAR (General Surgery)**

required immediately for four or five weeks. Resident post. Applications, stating age, qualifications and experience, with names of two referees, to Secretary, Ashford Hospital, London Road, Ashford, Middlesex. (18397)

**WELSH HOSPITAL BOARD**

**REGISTRAR IN GENERAL SURGERY**

Merthyr and Aberdare H.M.C. Based at St. Tydfi's Hospital, Merthyr (265 beds), also required to serve other hospitals in the group.

Recognized for F.R.C.S.

Resident/non-resident.

Subject to review end of first year.

Vacant July 12, 1968.

Application forms from S.A.M.O., Temple of Peace and Health, Cathays Park, Cardiff, to be returned by May 18, 1968. (18389)

**WELSH HOSPITAL BOARD**

**LOCUM TENENS REGISTRAR IN  
GENERAL SURGERY**

required from May 3, 1968, for approximately six weeks. Based at the West Wales General Hospital, Carmarthen, to serve hospitals in the South-west Wales H.M.C.

Applications, naming two referees, to S.A.M.O., Temple of Peace and Health, Cathays Park, Cardiff. (18390)

**WELSH HOSPITAL BOARD**

**REGISTRAR IN GENERAL SURGERY**

to the South-west Wales H.M.C. Based at West Wales General Hospital, Carmarthen, with visits to other hospitals in the group.

Single accommodation available, married accommodation may be available.

Vacant May 28, 1968.

Subject to review end of first year.

Application forms from S.A.M.O., Temple of Peace and Health, Cathays Park, Cardiff, to be returned by May 18, 1968. (18391)

**BOARD OF MANAGEMENT FOR  
GLASGOW WESTERN AND GARTNAVEL  
HOSPITALS**

Western Infirmary, Glasgow W.1

Applications are invited for

**SENIOR HOUSE OFFICER**

in surgery at the Western Infirmary, Glasgow. These appointments will be initially for a period of one year from August 1, 1968, during which the Senior House Officers will rotate duties in rotation through the accident and emergency unit in the Western Infirmary, orthopaedic units in the Western Infirmary and Killearn Hospital and the neurosurgical unit at Killearn Hospital. A selected number will then be given a further Senior House Officer appointment for a second year, when they will be attached to the general surgical units and urological unit of the Western Infirmary. Further information may be obtained from the Group Medical Superintendent.

Applications, giving date of birth, qualifications, experience, with the names and addresses of two referees, to the Group Medical Superintendent, Western Infirmary, Glasgow W.1, within seven days of the appearance of this advertisement. (H.7725)

**GRIMSBY HOSPITAL  
MANAGEMENT COMMITTEE**

Scaitho Road Hospital

**LOCUM S.H.O.**

required in general surgery immediately.

Salary £29 16s. per week. Library facilities available. Apply, with names of two referees, to Hospital Secretary, Scaitho Road Hospital, Grimsby. (29162)

**BOARD OF MANAGEMENT FOR  
GLASGOW WESTERN AND GARTNAVEL  
HOSPITALS**

Western Infirmary, Glasgow W.1

Applications are invited for appointments of

**SENIOR HOUSE OFFICER IN GENERAL  
SURGERY AND UROLOGY**

from August 1, 1968, for one year.

Applications, stating date of birth, qualifications, previous experience, and the names and addresses of two referees, to the Group Medical Superintendent, Western Infirmary, Glasgow W.1, within seven days of the appearance of this advertisement. (H.7724)

**CITY HOSPITAL**

Hucknall Road, Nottingham NG5 1PB

(740 beds)

**LOCUM SENIOR HOUSE OFFICER IN  
GENERAL SURGERY**

required for the period May 20, 1968, to June 17, 1968, inclusive.

Applications, stating age, qualifications and experience, together with copies of not more than three testimonials, should be sent to the Hospital Secretary. (H.7707)

**DERBY NO. 1 HOSPITAL  
MANAGEMENT COMMITTEE**

Derbyshire Royal Infirmary, Derby

**HOUSE SURGEON (pre-registration) or  
SENIOR HOUSE OFFICER (Surgical)**

Resident. Vacant June 1. Recognized F.R.C.S. if held by Senior House Officer.

Apply, stating full details and two names for reference, to Secretary, quoting 487. (29075)

**HEREFORD COUNTY AND GENERAL  
HOSPITALS**

**SENIOR HOUSE OFFICER  
(Surgery)**

Post vacant July 1. Primary Fellowship and surgical experience desired. Married accommodation may be available. Applications, with copies of two recent testimonials, to Group Secretary, Herefordshire Hospital Management Committee, Victoria House, Eign Street, Hereford. (29232)

**MAIDSTONE, WEST KENT GENERAL  
HOSPITAL**

Central Kent Hospital Management Committee

**SENIOR HOUSE SURGEON**

required. Recognized for F.R.C.S. Post vacant mid-May, 1968.

Applications as soon as possible, to the Hospital Secretary. (17956)

**NEWBURY DISTRICT HOSPITAL**

Newbury, Berkshire

**LOCUM SENIOR HOUSE OFFICERS (2)**

required (general surgery with some casualty) for periods May 23 to June 14 and June 1 to June 21. Married accommodation is not available. Applications, with two names for reference, to the Hospital Secretary. (18368)

**NORTHERN IRELAND HOSPITALS  
AUTHORITY**

Tyrone County Hospital

**SENIOR HOUSE OFFICER or HOUSE  
OFFICER IN GENERAL SURGERY**

May be pre-registration. Post recognized for F.R.C.S.

Required June 1, 1968.

Applications as soon as possible to the Secretary, Western Hospital Management Committee, Tyrone and Fermanagh Hospital, Omagh, Northern Ireland. (H.7730)

**SOUTHAMPTON GENERAL HOSPITAL**

Tremona Road, Shirley, Southampton SO9 4XY (586 beds)

**SENIOR HOUSE SURGEON**

(resident) required for obstetric and gynaecological department at this hospital. Post vacant mid-June, 1968. Postgraduate training facilities available. Application, with copies of recent testimonials, to be forwarded to the Hospital Secretary immediately. Married accommodation may be available. (18436)

**SOUTH TEES-SIDE HOSPITAL  
MANAGEMENT COMMITTEE**

Hamlington Hospital, Middlesbrough

Applications are invited for the post of

**S.H.O. (Surgery)**

at the above hospital. This post, which is recognized for F.R.C.S. examination, is available on June 1, 1968.

Comfortable married or single accommodation available.

Applications, stating age, qualifications, together with two names for reference, to be forwarded to the Hospital Secretary. (29233)

**THE ROYAL MARSDEN HOSPITAL**

Fulham Road, London S.W.3

**SENIOR HOUSE SURGEON**

required. (S.H.O. grade). Vacant June 8, 1968. Resident. Post recognized for F.R.C.S. Candidates should be registered medical practitioners with Primary. Application forms and details of duties obtainable from the Administrator. Applications should be returned by May 20, 1968. (18411)

**TOTTENHAM GROUP HOSPITAL  
MANAGEMENT COMMITTEE**

The Green, London N.15

**RESIDENT SENIOR HOUSE SURGEON  
IN GENERAL SURGERY**

to St. Ann's General Hospital for six months' appointment from July 1, 1968. Application form from Group Secretary or telephone 01-808-0555 ext. 3. (H.7691)

**TYNEMOUTH VICTORIA JUBILEE  
INFIRMARY**

Hawkey's Lane, North Shields, Northumberland (150 beds)

**HOUSE SURGEON**

(Senior or Pre-registration)

required from June 30, 1968.

Recognized for F.R.C.S.

Adequate time off for study and within eight miles of medical school.

Applications, together with the names of two referees, to Hospital Secretary. (29146)

**WEST FIFE HOSPITALS BOARD OF  
MANAGEMENT**

**SENIOR HOUSE OFFICER IN GENERAL  
SURGERY**

required June 1, 1968, for Dunfermline and West Fife Hospital. This is an acute general surgical hospital with associated specialties (136 beds). Post recognized F.R.C.S. Resident accommodation is available, and married accommodation may be available.

Applications, giving full particulars and names of two referees, to Group Medical Superintendent, 16 Comely Park, Dunfermline, not later than May 11. (18340)

**BARNET GENERAL HOSPITAL**

Wellhouse Lane, Barnet, Herts

**THREE PRE-REGISTRATION HOUSE  
SURGEONS (General Surgery)**

required June 1. Apply to Hospital Secretary. (18285)

**BEDFORD GENERAL HOSPITAL  
(North-West Metropolitan Region)**

**HOUSE SURGEONS (Two posts) GENERAL  
SURGERY**

required from June 15, 1968. Resident. Special peripheral allowance of £140 per annum may apply. This post is recognized for F.R.C.S. New medical institute—extensive reference library. Successful applicant will also be able to rotate through six months general medicine and six months obstetrics and gynaecology after successful completion of above post.

Applications, stating age, qualifications, experience, and names of two referees, to the Group Secretary, Bedford Group H.M.C., 3 Kimbolton Road, Bedford, by May 20, 1968. (29147)

**BEDFORD GENERAL HOSPITAL  
(North-West Metropolitan Region)**

**HOUSE SURGEON (Pre-registration)  
GENERAL SURGERY AND UROLOGY**

required from June 15, 1968, for a busy hospital. Special peripheral allowance of £140 per annum may apply. This post is recognized for F.R.C.S. New medical institute—extensive reference library. Successful applicant will also be able to rotate through six months general medicine and six months obstetrics and gynaecology after successful completion of above post.

Applications, stating age, qualifications, experience, and names of two referees, to the Group Secretary, Bedford Group H.M.C., 3 Kimbolton Road, Bedford, by May 20, 1968. (29148)

**BIRMINGHAM ACCIDENT HOSPITAL**

Bath Row, Birmingham 15

218 beds and 8 House Surgeons

**HOUSE SURGEONS**

posts vacant July 1, 1968. Recognized by Royal College of Surgeons for pre-registration and casualty experience. Post-registration officers preferred, although consideration will also be given to pre-registration candidates. Six months' appointments, part of which may possibly be spent in 40-bedded segregated burns unit. Closing date May 17, 1968. Apply, quoting ref. B.M.J., to Administrator for application forms. (28810)

**BIRMINGHAM ACCIDENT HOSPITAL**

Bath Row, Birmingham 15

218 beds and 8 House Surgeons

**HOUSE SURGEON**

required immediately. Post recognized by Royal College of Surgeons for pre-registration and casualty experience. Post-registration officers preferred, although consideration will also be given to pre-registration candidates. Six months' appointment, part of which may possibly be spent in 40-bedded segregated burns unit. Closing date May 13, 1968. Apply to Administrator for application forms. (29076)

**BOURNEMOUTH AND EAST DORSET  
HOSPITAL MANAGEMENT COMMITTEE**

Royal Victoria Hospital, Shelley Road, Boscombe, Bournemouth

**HOUSE SURGEON**

required June 6. This is a pre-registration post and is recognized for the F.R.C.S.

Applications to the Hospital Secretary. (29163)

**KING EDWARD VII HOSPITAL, Windsor**

**LOCUM RESIDENT HOUSE SURGEON**

required May 19 to 31. Applications as soon as possible to Secretary. (29001)

**B.M.A. CAREER SERVICE**

For help in choosing and planning your career, write to:

**THE MEDICAL DIRECTOR, B.M.A. CAREER SERVICE,  
B.M.A. House, Tavistock Square, W.C.1,**

*Interviews by Appointment.*

*A service to B.M.A. Members*

**Surgery—contd.****BRONGLAIS GENERAL HOSPITAL,**  
Aberystwyth, Careds.

**HOUSE OFFICER**  
(post-registration) required for busy general surgical department. Post recognized for F.R.C.S. Vacancy occurs immediately. Married accommodation available. Applications to Hospital Secretary, Bronlais General Hospital, Aberystwyth. (H17565)

**CHELMSFORD AND ESSEX HOSPITAL**

Applications are invited for the post of **RESIDENT LOCUM HOUSE SURGEON** for the period May 17 to 31 inclusive. Applications to Secretary, Chelmsford Hospital Management Committee, Bellefield, London Road, Chelmsford, Essex. (28955)

**CHELMSFORD AND ESSEX AND ST. JOHN'S HOSPITALS**  
Chelmsford

**HOUSE SURGEONS (Pre-registration)**  
Applications are invited for the four vacant positions of House Surgeon at the above hospitals, to commence on June 1, 1968. The posts offer good surgical experience and are recognized for the F.R.C.S. Academic unit with good library facilities, etc. Full programme of postgraduate education. Applications, with copies of two recent testimonials, to the Group Secretary, Chelmsford Hospital Management Committee, Bellefield, London Road, Chelmsford. (28956)

**EPSOM DISTRICT HOSPITAL**  
Dorking Road, Epsom, Surrey

**RESIDENT HOUSE SURGEONS**  
(two posts) pre-registration posts recognized for F.R.C.S. becoming vacant during June. Applications, stating age, qualifications and experience, with names and addresses of two referees, should be sent to Group Secretary by May 15. (29149)

**HAREFIELD HOSPITAL**  
Harefield, Middlesex

**LOCUM HOUSE SURGEON**  
required from May 13 to 19, inclusive. General surgical post. Single accommodation. Applications to Hospital Secretary, stating age, experience, and names of two referees. (18349)

**KING EDWARD VII HOSPITAL, Windsor**  
**HOUSE SURGEON IN GENERAL SURGERY**

required June 1. Post recognized for F.R.C.S. Preference given to persons seeking pre-registration post. Applications, stating age, qualifications and two testimonials, to Secretary. (28994)

**MILDMAY MISSION HOSPITAL,**  
Hackney Road, London E2

Applications are invited for the pre-registration post of **RESIDENT HOUSE SURGEON** (post recognized for F.R.C.S.). Vacant early August, 1968. Candidates should be in sympathy with the evangelical Christian aims of the hospital. Applications, and names of three referees, to be addressed to the Medical Superintendent as soon as possible. (18312)

**NOTTINGHAM NO. 1 HOSPITAL,**  
MANAGEMENT COMMITTEE  
Nottingham General Hospital (460 beds)

Applications are invited for the post of **PRE-REGISTRATION HOUSE SURGEON** with duties to commence mid-June. Applications, giving full particulars, together with the names of two referees, to the Group Secretary. (28882)

**OLDCHURCH HOSPITAL,**  
Romford, Essex (651 beds)

**HOUSE SURGEONS (two)**  
Resident, in the general surgical unit. Vacant June 1 and mid-June. Recognized for F.R.C.S. Open to either pre-registration applicants or to fully registered practitioners. This very active unit of a total of approximately 180 beds affords ample opportunities to obtain first-class tuition and experience. The person appointed will be attached to a unit of approximately 60 beds. Apply, quoting ref. 26/55, to Group Secretary, Romford H.M.C., at the hospital by May 13. (29150)

**ROYAL EAST SUSSEX HOSPITAL**  
Hastings, Sussex

**PRE-REGISTRATION HOUSE SURGEON**  
for general surgery. Post recognized for the F.R.C.S. Hospital main surgical unit with resident staff of six. Married accommodation may be available. Appointment for six months, vacant May 31, 1968. Applications, with copies of three recent testimonials or names of two referees, to Hospital Administrator. (29077)

**ROYAL WEST SUSSEX HOSPITAL,**  
Broyle Road and  
ST. RICHARD'S  
Chichester

**HOUSE SURGEONS**  
(pre-registration) from June 1, 1968 (posts recognized for F.R.C.S.) for six months. Locums also required for two weeks from about May 17 (pre- or post-registration). Apply Hospital Secretary, stating qualifications and names for reference. (18476)

**ST. ALBANS CITY HOSPITAL**  
St. Albans, Herts

**HOUSE SURGEONS (2)**  
(pre-registration) required June 1, one for general surgery and one for general surgery and orthopedics. Apply, naming two referees, to Group Secretary, St. Albans City Hospital, St. Albans. (29002)

**ST. JOHN'S HOSPITAL**  
Wood Street, Chelmsford, Essex

**LOCUM HOUSE SURGEON**  
required May 14 to 31, 1968, inclusive. Apply Hospital Secretary. (28854)

**SOUTH CHESHIRE HOSPITAL,**  
MANAGEMENT COMMITTEE  
Crewe and District Memorial Hospital  
(161 beds)

**LOCUM HOUSE OFFICER—SURGICAL**  
required to cover sick leave and study leave. Applications, with full details and names of two referees, to the Group Secretary, Burny Hospital, Nantwich, Cheshire. (H17692)

**SOUTHPORT AND DISTRICT HOSPITAL,**  
MANAGEMENT COMMITTEE  
Southport General Infirmary  
Scarabrick New Road, Southport  
(Recognized for pre-registration and F.R.C.S.)**TWO RESIDENT HOUSE SURGEONS**  
(General Surgery)

required. First post vacant from July 2, 1968. Second post vacant from July 25, 1968. Applications, giving qualifications, nationality, age, etc., together with references, to Hospital Secretary. (18398)

**THE ROYAL HOSPITAL,**  
Wolverhampton**LOCUM HOUSE OFFICER**  
(General Surgery)

required June 1 to June 15, 1968. Apply, with copies of two testimonials, to the Hospital Secretary. (18419)

**WEMBLEY HOSPITAL,**  
Fairview Avenue, Wembley, Middlesex  
(134 beds)

**RESIDENT HOUSE SURGEONS**  
(three posts) pre-registration, vacant July 1, 1968. Acute general hospital (63 surgical beds). Eight junior staff. Good off duty. Modern residency in grounds. Application forms, from Hospital Secretary, to be returned by May 10, 1968. (18178)

**THORACIC SURGERY****BIRMINGHAM REGIONAL HOSPITAL**  
BOARD**UNITED BIRMINGHAM HOSPITALS**  
**WHOLE-TIME LOCUM TENENS SENIOR REGISTRAR IN THORACIC SURGERY**

Vacant immediately, for a period of approximately six months. Dates at King Edward VII Memorial Chest Hospital, Hertford Hill, Dudley Road Hospital, Birmingham, and Queen Elizabeth Hospital. Applications immediately to Secretary, 146 Hagley Road, Birmingham 16, naming three referees. (29078)

**LIVERPOOL REGIONAL HOSPITAL**  
BOARD  
United Liverpool Hospitals  
Regional Cardio-Thoracic Surgery Service

Applications are invited for the post of **SENIOR REGISTRAR IN CARDIO-THORACIC SURGERY**. Duties mainly at Broadgreen and Aintree Hospitals. The post offers a full course of training in surgery of the heart (including bypass surgery), lungs and oesophagus to a standard of full eligibility for a post as a Consultant Cardio-Thoracic Surgeon. Opportunities for experimental research are available in the department of surgery. University of Liverpool, and undergraduate and postgraduate teaching is carried out in the wards. Extensive experience of cardio-thoracic surgery is not necessary but a full training in general surgery is essential, preferably to Senior Registrar level, and applicants must hold the F.R.C.S. Application form and further information from Dr. R. Glyn Thomas, Senior Administrative Medical Officer, Liverpool Regional Hospital Board, Wilberforce House, The Strand, Liverpool 2. Applications to be returned not later than May 13, 1968. J. D. Shepherd, Secretary to the Board. (18239)

**REGIONAL THORACIC CENTRE**  
Hill Top Hospital,  
Bromsgrove, Worcs.

**SENIOR HOUSE OFFICER**  
(Thoracic Surgery)  
All forms of cardio-thoracic surgery carried out, including cardio-pulmonary by-pass. Full laboratory facilities for respiratory function and cardiac catheterization. Applications to Hospital Secretary. (29079)

**UROLOGY**  
**LIVERPOOL REGIONAL HOSPITAL**  
BOARD  
South Liverpool Group

Applications are invited for the post of **WHOLE-TIME ASSISTANT PHYSICIAN to the Liverpool Regional Urological Unit** (Medical Assistant Grade). Duties will be primarily concerned with the extension of regional dialysis facilities in hospital and the home, and there will be some duties associated with acute renal failure and the other nephrological services. The appointee will be a member of a team comprising two Consultant Urologists and two Consultant Nephrologists. A sound background in general medicine is required but training in dialysis techniques can be provided. Candidates must have served in the hospital service for at least three years since full registration in urology normally at least two years in the grade of Registrar, or have had equivalent experience. The appointment will be for two years in the first instance and will be renewable, subject to confirmation, for an indefinite period. Application form and further information from Dr. R. Glyn Thomas, Senior Administrative Medical Officer, Liverpool Regional Hospital Board, Wilberforce House, The Strand, Liverpool 2. Applications to be returned not later than May 23, 1968. J. D. Shepherd, Secretary to the Board. (18456)

**ST. PETER'S, ST. PAUL'S AND ST. PHILIP'S HOSPITALS**  
**RESIDENT SURGICAL OFFICER**  
(Registrar grade).

Applications are invited for the post of R.S.O. (Registrar grade) at St. Philip's Hospital from August 1, 1968. The appointment is for six months in the first instance, with the opportunity for extension. Applications, giving the names of two referees, to the House Governor, St. Philip's Hospital, Sheffield Street, W.C.2, by May 27, 1968. (H17708)

**ADMINISTRATIVE**  
(see also p. xlvii)**LIVERPOOL REGIONAL HOSPITAL**  
BOARD  
**ASSISTANT SENIOR MEDICAL OFFICER**

Applications invited from qualified medical practitioners for the post of Assistant Senior Medical Officer. The officer appointed will work under the general direction of the Senior Administrative Medical Officer on duties mainly connected with planning and development of the hospital and specialist services in one of the four geographical areas of the region. Post provides excellent experience in the organization and administration of the National Health Service. Salary scale £2,770 to £10 (6) to £3,430. Candidates should have had experience in the health and/or hospital service, and experience in medical administration will be an advantage. The appointment is subject to the National Health Service (Superannuation) Regulations. Application forms obtainable from the Secretary to the Board, Wilberforce House, The Strand, Liverpool 2, to whom they should be returned by May 24, 1968. (18302)

**SHEFFIELD REGIONAL HOSPITAL**  
BOARD  
**MEDICAL DEPARTMENT**

**NOTTINGHAM TEACHING HOSPITAL**  
AND **MEDICAL SCHOOL PLANNING TEAM**

The Board invite applications from registered medical practitioners for appointment as:

**(i) ASSISTANT SENIOR MEDICAL OFFICER**

salary scale £2,770 to £3,430, or

**(ii) MEDICAL OFFICER**

salary scale £2,105 to £2,770 (commencing salary according to age).

The officer appointed will be a member of the planning team concerned with the development of the teaching hospital, which is to be built at Nottingham in conjunction with the new medical school. This is a joint regional hospital board—university planning team, with offices on the university campus, and the successful candidate will be required to reside in the Nottingham area.

Applicants for post (i) should have had clinical and administrative experience, and held senior posts in the planning of hospital specialist services and of current hospital design.

Experience in medical administration is not essential for post (ii) but recent experience in the intermediate hospital grade is desirable. Opportunities for training would be provided.

Further details and application forms (to be returned by May 24, 1968) from the Secretary, Sheffield Regional Hospital Board, Old Fulwood Road, Sheffield S10 3TH, quoting reference L.7387/1. (29081)

**GOVERNMENTAL****TREASURY MEDICAL SERVICE**

Applications are invited from medical practitioners, practising in the districts designated below, for appointment, in a part-time and mainly advisory capacity, as Local Treasury Medical Officer, for each of the districts or groups of districts shown. The town shown in brackets after the district name indicates the Head Post Office Area in which the district, or group of districts, is situated. Applicants must have a surgery in the district.

Successful applicants will be required to examine and report on the condition of certain Government Officers, teachers, candidates for appointment, etc., who may be referred to them from time to time; and to attend when summoned to an emergency case of accident or sudden illness occurring in a Government office in the neighbourhood.

Fees for this work, and mileage allowance where journeys in excess of a certain distance are necessary, will be paid on a scale agreed with the British Medical Association.

Intending applicants should write, within 14 days, to:

**TREASURY MEDICAL ADVISER,**  
**TREASURY CHAMBERS,**  
**GREAT GEORGE STREET,**  
**LONDON S.W.1.**

for a form on which application may be made. Applicants should be not more than 60 years of age.

The districts for which applications are invited are as follows:

**England**  
Shirley (Birmingham)  
Bournemouth East (Bournemouth)  
Ington (Stafford)  
The Clay Cross (Cheshire)  
Great Yarmouth (Great Yarmouth)  
Market Drayton (Market Drayton)  
Higham Ferrers (Northampton)  
Newton-le-Willows (Warrington) (18488)

**POLICE SURGEONS—METROPOLITAN POLICE**

A vacancy exists for a Police Surgeon at Leytonstone Police Station. For further particulars write to the Secretary, Room 733, New Scotland Yard, Broadway, S.W.1. Completed applications should reach this office by May 31, 1968. (18487)

**PUBLIC HEALTH****BRECONSHIRE COUNTY COUNCIL,**  
**BRECONSHIRE COUNTY DISTRICT COUNCILS****Mixed appointment of**  
**DISTRICT MEDICAL OFFICER OF**  
**HEALTH and**  
**ASSISTANT MEDICAL OFFICER**

Applications for the above whole-time appointment are invited from male or female registered medical practitioners who hold the qualifications prescribed in the Public Health Officers Regulations 1969, and also the Diploma in Public Health or its equivalent.

The appointment of service will be district councils 18, 20ths, and county council 2, 20ths, and the salary scales for the mixed appointment will be:

District councils—commencing salary between £2,700 and £3,047 per annum (including £297 in respect of combined appointment).

County council—commencing salary between £212 10s. and £277 10s. per annum (including £33 in respect of combined appointment).

Travelling expenses will be paid according to the essential car users' scale. The appointment will be subject to (i) the Local Government Superannuation Acts (if applicable); (ii) the satisfactory passing of a medical examination; and (iii) three months' written notice on either side. Convancing, either directly or indirectly, will be a definite disqualification for the appointment. Applicants must state whether to their knowledge they are related (as first cousin or nearer) to any member or senior officer of the councils.

Applications, giving age, education, qualifications, previous experience and present appointment, together with the names and addresses of three referees, must be received by C. M. S. Wells, County Hall, Brecon, not later than Saturday, May 25, 1968, and from whom a schedule of the duties of the appointment may be obtained. C. M. S. Wells, Clerk of the County Council; L. Franklin Jones, Hon. Clerk of the District Councils' Joint Committee. (29234)

**COUNTY BOROUGH OF BLACKPOOL.**  
**ASSISTANT DEPUTY MEDICAL OFFICER OF HEALTH**

Applications are invited for the above post. Salary £2,105, rising by six increments to a maximum of £2,625 per annum. Commencing salary will depend upon qualifications and experience.

Preference will be given to candidates holding the D.P.H. or D.C.H. and qualified in the assessment of educationally sub-normal children.

The appointment would provide opportunity for administrative and practical experience in all fields of public health, including work in school health services, maternity and child welfare and the mental health service.

Further particulars from Medical Officer of Health, Municipal Health Centre, Whitegate Drive, Blackpool. (18306)

**COUNTY BOROUGH OF ST. HELENS**  
Health Department**DEPUTY MEDICAL OFFICER OF**  
**HEALTH**  
**and**  
**DEPUTY PRINCIPAL SCHOOL MEDICAL OFFICER**

Applications are invited from registered medical practitioners holding the Diploma in Public Health, for the above full-time superannuable appointment.

Candidates should be experienced in general public health administration and be capable of assuming full responsibility in the absence of the Medical Officer of Health.

The salary will be within the scale £2,580 to £2,846 (two thirds of the essential user car allowance). Housing accommodation available if required. The officer appointed will act as Deputy Medical Referee to the St. Helens Crematorium in accordance with M.D.C. Whitley Council scales.

Further information and forms of application obtainable from the undersigned. Dr. G. O'Brien, Medical Officer of Health, Health Department, Town Hall, St. Helens. (H.7709)

**AMENDED ADVERTISEMENT**  
**CUMBERLAND COUNTY COUNCIL**  
Border Rural District Council**"MIXED" APPOINTMENT OF MEDICAL OFFICER OF HEALTH AND NORTHERN AREA MEDICAL OFFICER**

Applications are invited from registered medical practitioners holding the Diploma in Public Health for the whole-time appointment of Area Medical Officer for the Northern Area of the County and Medical Officer of Health for the Border Rural District Council, which has a population of approximately 31,000. This is the county area immediately surrounding Carlisle. The duties of the post of Northern Area Medical Officer involve a wide delegation of administrative responsibility for the personal health services, including school health and welfare. The person appointed will be employed for one third of his time as Medical Officer of Health for the Border Rural District and two thirds as Area Medical Officer. The combined salary scale is £2,795 to £3,285. Application forms and details of appointment obtainable from the County Medical Officer, 11 Portland Square, Carlisle. Closing date May 18, 1968. G. N. C. Swift, Clerk of the Council; A. C. Crane, Clerk of the Border Rural District Council. (28825)

## Public Health—contd.

COUNTY BOROUGH OF WALSALL  
APPOINTMENT OF DEPUTY MEDICAL  
OFFICER OF HEALTH

Applications are invited from suitably qualified persons for the appointment of Deputy Medical Officer of Health at a salary of £2,666 13s. 4d. by £56 13s. 4d. (4) to £2,933 6s. 8d. per annum.

Forms of application and a statement of duties and general conditions of appointment may be obtained on application to the undersigned and applications must be delivered to me on or before May 20, 1968.

Canvassing either directly or indirectly will be deemed a disqualification.—J. A. Galloway, Town Clerk, Town Clerk's Office, P.O. Box 15, The Council House, Walsall, (H.7601)

DEVON COUNTY COUNCIL  
MIXED APPOINTMENT OF DEPUTY  
MEDICAL OFFICER OF HEALTH  
Newton Abbot Urban and Rural, Dawlish  
Urban, Ashburton Urban and Teignmouth  
Urban District, and

ASSISTANT COUNTY MEDICAL  
OFFICER/SCHOOL MEDICAL OFFICER  
Applications are invited from registered medical practitioners holding a Diploma in Public Health for the above full-time post. The salary is in accordance with Whitley scales and the starting point will be determined by past experience. Travelling and subsistence allowances are in accordance with the national scales. Separation allowances, removal expenses grant and house and car purchase schemes available. Application form, together with conditions of appointment, may be obtained from Dr. J. Lyons, County Medical Officer, County Hall, Exeter. (28826)

STAFFORDSHIRE COUNTY COUNCIL  
DEPUTY COUNTY MEDICAL OFFICER  
OF HEALTH AND DEPUTY COUNTY  
PRINCIPAL SCHOOL MEDICAL OFFICER

The County Council invite applications for the above-mentioned whole-time appointment. Applicants must be duly registered medical practitioners holding a degree or Dip'oma in Public Health. Previous practical experience in public health and school health service work is essential, and candidates having had experience in administration will receive preference. The candidate appointed will be required to undertake any duties required by the Council bearing on the health and school services of the county; will act under the administrative control of, and be responsible to, the County Medical Officer of Health and County Principal School Medical Officer; will be required to provide a car, for which allowances will be paid according to the County Council's scale.

The salary scale for this appointment is £3,755 per annum by annual increments of £165, £170, £90, £80 and £140 to a maximum of £4,400 per annum.

The appointment will be terminable by three calendar months' notice in writing on either side, and will be subject to the appropriate superannuation provisions and to the passing of a medical examination.

Candidates should state in their applications whether or not they are related to any member or senior officer of the County Council, and canvassing in any form will be a disqualification. Applications marked "Deputy County Medical Officer and Deputy County Principal School Medical Officer," together with the names and addresses of two referees, should reach the undersigned by not later than May 20, 1968.—T. H. Evans, Clerk of the County Council, County Buildings, Stafford. (29058)

## WARWICKSHIRE COUNTY COUNCIL

APPOINTMENT OF AN ASSISTANT  
COUNTY MEDICAL OFFICER OF  
HEALTH AND SCHOOL MEDICAL  
OFFICER

(male or female) combined with a Bursary Scheme for taking the Diploma in Public Health

Applications are invited from medical practitioners wishing to make a career in public health. A minimum of two years' medical experience is required. The selected candidate may elect to join the bursary scheme which provides for attendance on paid leave, in the third or fourth year of service, at London University, to take the Diploma in Public Health—with assistance towards living, travelling and course expenses. The post is kept open, and a satisfactory candidate may return to the Council's service on the appropriate point in salary scale. A brochure explaining the scheme in full is supplied with the application form. Conditions of service and salary are in accordance with the Whitley Council scale—£1,795 to £2,445—commencing salary according to experience. A bursary candidate having certain deductions. The posts will be subject to the Local Government Superannuation Acts, 1937-53.

Applications will be considered from married women practitioners willing to work school terms only for pro-rata salary. The successful candidate will be required to produce a satisfactory medical certificate. Car is essential, for which Whitley Council scale allowance is payable. Consideration will be given to financial assistance towards removal expenses.

Forms of application can be obtained from the County Medical Officer of Health, County Health Department, Shire Hall, Warwick. Closing date for applications is May 21.—R. M. Willis, Clerk of the Council, Shire Hall, Warwick. (29164)

## ADMINISTRATIVE—see also p. xlvii

## BIRMINGHAM REGIONAL HOSPITAL BOARD

The region comprises the geographical counties of Hereford, Salop, Stafford, Warwick and Worcester with a population exceeding 5,000,000

PRINCIPAL ASSISTANT  
SENIOR MEDICAL OFFICER

[Ref M38]

Salary £2,985 × £120(1)—£3,105 × £130(5)—£3,755 (scale under consideration by Review Body). Superannuable. To assist Senior Administrative Medical Officer in planning and organization of hospital and specialist services including the design and planning of new hospitals and departments under the Minister's Hospital Plan.

The officer appointed will be Chairman of the project team for one of the four areas into which the region is divided for capital programme purposes and will have supporting staff including an Assistant Senior Medical Officer and an Assistant Nursing Officer.

Opportunities exist for participating in operational research and for pursuing special interests.

Previous hospital administrative experience at a responsible level is desirable.

ASSISTANT SENIOR  
MEDICAL OFFICER

[Ref M36]

Vacancy follows promotion of existing staff. Salary £2,770 × £110(6)—£3,430 (scale under consideration by Review Body). Superannuable. Previous experience in public health or hospital administration an advantage.

Duties assisting Senior Administrative Medical Officer in planning and organization of hospital and specialist services; facilities for studying organization and administration of National Health Service and participation in operational research. A short period of induction, as distinct from training, will be arranged. Opportunities for acquiring experience in medical administration and for advancement.

## MEDICAL OFFICER

(Trainee in Medical Administration)

[Ref M37]

Must be registered medical practitioner. Salary £2,105 at age 29 or less rising to £2,335 at age 33 × £70(3) × £75 (3)—£2,770 (scale under consideration by Review Body). Superannuable. Post offers a three year period of preparation for a career in medical administration. Successful candidate will spend two years on in-service training at Board Headquarters on the staff of the Senior Administrative Medical Officer. During the third year he may be seconded to a University for an academic year to attend a course leading to a postgraduate diploma appropriate to the field of medical administration. On satisfactory completion of this three-year period the officer will be eligible for promotion to Assistant Senior Medical Officer. Opportunities for operational research.

Further particulars of duties and responsibilities of the posts obtainable from Senior Administrative Medical Officer.

Applications, quoting appropriate reference, stating age, experience and qualifications, naming three referees, to Secretary, 146 Hagley Road, Birmingham 16, by May 25, 1968.

(29080)

## COUNTY BOROUGH OF SWANSEA

## Appointment of Assistant Medical Officer

Applications are invited from registered medical practitioners for the above-mentioned full-time superannuable post. Duties are mainly in connection with the School Health and Maternity and Child Welfare Services and possession of the D.P.H. is desirable.

Salary according to experience and qualifications within the Whitley Council Scale, £1,795—£2,445 per annum. The appointment is subject to medical examination.

Particulars of the appointment and forms of application may be obtained from the Medical Officer of Health, Guildhall, Swansea, to whom completed applications should be returned not later than 24th May, 1968.

IORWERTH J. WATKINS, Town Clerk.  
(29235)

## LANCASHIRE COUNTY COUNCIL

Applications are invited for the appointment of  
DIVISIONAL MEDICAL OFFICER OF HEALTH

for Health Division No. 6, which consists of the Urban Districts of Barrowfield, Padiham and Trawden, Burnley Rural District and the Municipal Boroughs of Colne and Nelson with a total population of 82,110.

Applicants must be in possession of the D.P.H. and have had considerable experience in Health and Welfare Services of a Local Authority. The officer appointed will be required to act as Medical Officer of Health to the Constituent County Districts in the Division where he is so invited by those districts.

The successful applicant will be required to undergo a medical examination and to contribute to a Superannuation fund. The salary scale is under review in the light of the recent Whitley Council award, but previously was £2,807 5s. 6d. × £94 10s. 11d. (2) × £61 16s. 4d. (6) × £61 16s. 6d.—£3,429 1s. 10d. to which is added a special responsibility allowance of £150 per annum.

Forms of application and conditions of appointment may be obtained from the County Medical Officer of Health, Serial No. 6177, East Cliff County Offices, Preston, to be returned by May 13, 1968. (18142)

## LANCASHIRE COUNTY COUNCIL

## SENIOR ASSISTANT DIVISIONAL MEDICAL OFFICERS

Applications are invited from Registered Medical Practitioners for the undermentioned posts of Senior Assistant Divisional Medical Officers of Health.

Applicants must possess the Diploma in Public Health and should have experience in Public Health Administration.

The persons appointed will be required to act as Deputy for the Divisional Medical Officer and as Deputy Medical Officer of Health of the constituent districts. Assisted car purchase scheme and car allowance in accordance with the County Council scale.

**Division 8**—which comprises the Urban Districts of Abram, Ashton-in-Makerfield, Aspull, Billinge, Winstanley, Hindley, Ince-in-Makerfield, Orrell, Standish-with-Langtree and Up Holland, and the Wigan Rural District. Salary Scale—£1,911—£2,379 per annum (under review).

**Division 15**—which comprises the Boroughs of Eccles, Swinton and Pendlebury and Worsley U.D. Salary Scale—£1,941—£2,409 per annum (under review).

**Division 17**—which comprises the Urban Districts of Droylsden, Denton and Audenshaw and the Municipal Boroughs of Ashton-under-Lyne and Mossley. Salary Scale—£1,843—£2,302 per annum (under review).

Commencing point according to experience. Application form obtainable from the County Medical Officer of Health, Serial No. 6180, East Cliff County Offices, Preston PR1 3JN, to be returned by May 13, 1968.

(18141)



**Public Health—contd.****COUNTY BOROUGH OF SOUTHPORT**

Applications are invited preferably from young male registered medical practitioners for the appointment of **SENIOR ASSISTANT MEDICAL OFFICER OF HEALTH/SCHOOL MEDICAL OFFICER**

Possession of a D.P.H. or D.C.H. will be an advantage.

Salary scale £2,105 to £2,625 per annum plus a motor car mileage allowance. Additional payment of £70 per annum for acting as Deputy Medical Referee at Southport Crematorium subject to successful applicant being approved by the Home Office and temporary additional payment of £100 per annum for duties at the local infectious diseases hospital.

Applications and conditions of appointment may be obtained from the Medical Officer of Health, 2 Church Street, Southport, to whom they should be returned by May 13, 1968. (18353)

**COUNTY COUNCIL OF DURHAM**  
Health and Welfare Department**SENIOR MEDICAL OFFICERS (2)**

Applications are invited for these appointments from registered medical practitioners who hold the Diploma in Public Health or an equivalent qualification. Commencing salary within the scale £2,355 to £3,075 per annum.

The persons appointed will be on the central administrative staff of the combined health and welfare department and the duties of the posts, while mainly concerned with the administration of (1) and maternity and child welfare section, and (2) the school health section of the child health service, are designed to afford experience and further training for promotion to more senior posts in the service.

Application forms, which must be returned by May 17, 1968, and further particulars, from the County Medical Officer, County Hall, Durham, T. Brockbank, Clerk to the County Council. (29201)

**THE ROYAL BOROUGH OF KENSINGTON AND CHELSEA****HEALTH AND WELFARE DEPARTMENT****MEDICAL OFFICER—**  
£1,870 to £2,520 per annum

Applications invited from registered medical practitioners for this joint appointment with the Inner London Education Authority. Experience of F.S.N. statutory examination and procedure needed. Diploma of Public Health desirable. Medical Whitley Council conditions. Casual car user allowance.

Application forms from Medical Officer of Health, 25A Kensington Square, London W.8, returnable by May 13. (18363)

**WILTSHIRE COUNTY COUNCIL**  
Cerne Borough Council, Chippenham Borough Council, Malmesbury Rural District Council, Calne and Chippenham Rural District Council, Malmesbury Rural District Council

Applications invited from registered medical practitioners holding the Diploma in Public Health, for the whole-time "mixed" appointment (based at Chippenham) of Medical Officer of Health, Health Department, and Medical Officer of Health to the above districts.

The apportionment of time is two-fifths county council, and three-fifths district councils.

Salary scale £2,656 to £3,132. Travelling and subsistence allowance payable. Superannuable appointment. Forms of application, together with full particulars, from the Clerk of the Council, County Hall, Trowbridge, to whom completed forms must be sent by May 13. (18305)

**DOCTORS ABROAD.** Copies of vacancies advertised in the "Journal" can be sent by AIR MAIL. The minimum cost is 3s. per week, which covers up to five separate headings: additional headings 1s. each. Orders for specific grades cannot be accepted.

**PLEASE ENCLOSE PAYMENT** to avoid delay.

**REPUBLIC OF IRELAND****GALWAY COUNTY COUNCIL**

Regional Hospital, Galway  
Teaching Hospital for University of Galway (700 beds)

**MEDICAL REGISTRAR**

vacant mid-June, 1968, in professional unit. Salary £1,465 to £1,725 per annum, plus £175 per annum for higher degree. Eligible for tutorial duties in medical school. Married quarters available to rent.

**REGISTRAR or HOUSE SURGEON**

(casualty), required on July 1, 1968. Salary: Registrar, £1,465 to £1,725 per annum according to experience.

House Surgeon, £1,050 to £1,250, according to experience.

**HOUSE PHYSICIAN**

vacant July 1, 1968, (1) General Medicine;

(2) Anaesthetics; (3) Paediatrics.

**HOUSE SURGEON**

(General), vacant July 1, 1968.

Applications, with full details and names of two referees, should be addressed to the Medical Superintendent, Regional Hospital, Galway, not later than May 17, 1968. (18427)

**GALWAY COUNTY COUNCIL**

Regional Hospital, Galway  
Teaching Hospital for University of Galway (700 beds)

**HOUSE SURGEON**

Obstetrics and Gynaecology (two posts), required on July 1, 1968. Salary £1,050 to £1,250, according to experience.

Applications, with full details and names of two referees, should be addressed to the Medical Superintendent, Regional Hospital, Galway, not later than May 17, 1968. (18428)

**IRELAND****Vacancies for****SENIOR ASSISTANT MEDICAL OFFICER (Two posts)**

in the Psychiatric Service, Dublin Health Authority

Salary: £2,227 to £2,697. Essential: D.P.M. or equivalent and five years' experience in psychiatry. Further vacancies, if they arise, may be filled from this competition.

Application forms, etc., from Secretary, Local Appointments Commission, 45 Upper O'Connell Street, Dublin 1. **CLOSING DATE: MAY 22, 1968.** (18429)

**KILKENNY COUNTY COUNCIL****Vacancy for****SURGICAL REGISTRAR**

St. Luke's County Hospital, Kilkenny. Applications are invited from suitably qualified persons for the above post.

Salary ranging from £1,600 to £2,250, depending on experience, plus £175 a year for higher degree. Only holders of a higher degree may proceed beyond £1,800 per annum.

Application forms, conditions of employment, etc., may be obtained from the undersigned.—S. Deegan, Secretary, John's Green, Kilkenny. (H.7731)

**TIPPERARY (North Riding) COUNTY COUNCIL****HOUSE PHYSICIAN REQUIRED**

A House Physician is required at the County Hospital, Nenagh. Salary will be paid to the successful applicant at the rate approved by the department of health.

Applications, giving full particulars, should be addressed to the Secretary, County Council Offices, Thurles, not later than 5 p.m. on Thursday, May 16, 1968. (H.7733)

**TIPPERARY (North Riding) COUNTY COUNCIL****TEMPORARY DISTRICT MEDICAL OFFICER REQUIRED**

Applications are invited for the post of Temporary District Medical Officer, Bourney dispensary district.

Person appointed will be required to reside in dispensary residence (unfurnished) at Clonkeny.

Application forms and full particulars may be had from the Secretary, County Council Offices, Thurles, with whom completed application forms should be lodged not later than 5 p.m. on Thursday, May 16, 1968. (H.7734)

**COUNTY HOSPITAL****Castlebar****LOCUM COUNTY OBSTETRICIAN/ GYNAECOLOGIST**

Applications are invited for the above locum which will be for the period June 19 to July 12, 1968, inclusive. Applications should be sent to the County Secretary, County Clinic, Castlebar, Co. Mayo. (H.7732)

**OVERSEA**

Attention is drawn to the desirability of obtaining full details of remuneration and terms of service in advertised appointments where these are not stated in the advertisement. In some cases local B.M.A. Branches or affiliated Associations may be in a position to provide information, and their addresses are available on application to the Secretary of the Association.

**A WELL ESTABLISHED WESTERN**

Canada medical group of fifteen doctors in a city of 25,000 is inviting applications for a general surgeon. Salary is \$1,300 per month for Canadian certification and \$1,200 per month for non-certification. Other liberal fringe benefits and opportunity for partnership offered.—Apply to the Prince Albert Community Clinic, 110-8th Street East, Prince Albert, Saskatchewan, Canada.

**ASSISTANTSHIP, VIEW PARTNERSHIP.** offered by two doctors in N.W. Ontario, to energetic man with basic all-round training. \$1,200 per month, free accommodation and car. Single air fare paid. Share off duty.—Write, E. Fischer, Manitouwadge, Ontario.

**AUSTRALIA. VICTORIAN COUNTRY** solo practice requires partner. New house and surgery available. Ample time envisioned for postgraduate work. Required for June or afterwards. Modern hospital.—For further details write to Dr. A. D. J. Stoutjesdyk, Hoptoun, 3396, Victoria, Australia.

**AUSTRALIA. WANTED THIRD PARTNER** in lucrative practice to replace retired doctor in progressive South Australian country town. Surgical or anaesthetic experience preferred but good all-round G.P. welcome. Modern surgery and hospital facilities. Initial short assistantship.—Details from Dr. Williams, Millicent, South Australia.

**CANADIAN GENERAL PRACTICE.** Excellent opportunity for conscientious type; 40,000 dollars plus gross, low overhead, near-new hospital, all facilities, one hour from city.—Box OV.369, B.M.J.

**CANADA—GENERAL PRACTITIONER** desired in large general practice of qualified obstetrician and gynaecologist. Experience in general practice necessary, and training in surgery preferred. Excellent salary provided for first year with subsequent formation of full partnership if mutually agreeable. For further information write: Dr. G. S. Kalman, 805 Giles Blvd. E., Windsor, Ontario, Canada.

**CANADA. GENERAL PRACTITIONER** required for town of 5,000 on St. Lawrence River in Ontario, to replace doctor moving. Can collaborate with U.K. graduate in town for Ontario licence purposes.—Box OV.645, B.M.J.

**CANADA. GENERAL PRACTITIONER** required to join clinic—group of four. Good salary and opportunity for partnership. Contact Dr. J. A. Liverpool, 540 College Street, Toronto, Ontario.

**Fiji Islands. FOR SALE, ESTABLISHED** practice gross income £6,500 per annum. Modern house (fully furnished), and surgery. Price £14,000.—Box OV.643, B.M.J.

**GENERAL PRACTITIONERS AND** specialists wishing to emigrate to Houston, Texas, U.S.A., may contact the undersigned, who will be in England for the week May 6 to 11, and will be pleased to advise about opportunities.—Dr. A. F. Barrett, tel. Southend-on-Sea 87533, or write to 172 Eastern Esplanade, Thorpe Bay, Essex.

**GENERAL PRACTITIONER FOR RESORT** area in Central Ontario, Canada. Summer population approximately 8,000. Town will assist in securing residence and appointments as health officer. Two hospitals in adjacent towns. No doctor in this municipality. Have assurance of College of Physicians and Surgeons of their co-operation for any qualified doctor wishing to immigrate to receive necessary licence. Any nationality. For further information write R. J. McCormack, Mayor, Town of Kearney, Ontario, Canada.

**GENERAL PRACTITIONER REQUIRED** for very large private practice. Modern clinic facilities and small fully equipped hospital. Fully modern residence available.—Apply Esler Hospital Society, Cerebral, Alberta, Canada.

**GENERAL PRACTITIONER REQUIRED** immediately in community of 2,000 at Ocean Falls, British Columbia, Canada, on the coast. Eighteen-bed hospital and necessary clinic services available.—Reply, Box OV.622, B.M.J.

**GENERAL PRACTITIONERS WANTED** for group medical practice in Oshawa, Ontario, Canada. Pleasant surroundings, good hospital facilities. \$1,000 minimum monthly remuneration. Interested parties inquire by airmail to Dr. Edward Glazier, 136 Simcoe Street, North Oshawa, Ontario, Canada. Interviews can be arranged in the United Kingdom for serious applicants who definitely intend to emigrate.

**MEDICAL JOURNALISM**

# Geigy

Our medical Department will remove to new offices at Macclesfield shortly, and we shall then require the services of a Medical Abstractor to assist in the abstraction and compilation of medical and scientific data relating to Geigy pharmaceutical products.

Applicants who should be under 40 years of age, must have a basic knowledge of medicine or a degree in a biological science, whilst an interest in the use of a computer for the solution of scientific problems in therapeutic research is desirable. Introductory training will be provided but previous abstracting experience will be advantageous.

Please write, with brief details to

The Medical Director  
Geigy (U.K.) Limited  
Pharmaceuticals Division  
Roundthorn Estate  
Wythenshawe  
Manchester

# Medical Abstractor

**LANCASHIRE COUNTY COUNCIL****APPOINTMENT OF ASSISTANT DIVISIONAL MEDICAL OFFICER**

Applications are invited from registered medical practitioners for vacancies which exist at:

RAMSBOTTOM	MIDDLETON
WARRINGTON AREA	AREA ADJACENT TO LIVERPOOL
GOLBORNE/LOWTON	ACCINGTON
URMSTON	CHADDERTON
LEIGH	FAILSWORTH

Salary scale £1,795/£2,445 per annum commencing point according to experience. Preference given to those holding the D.P.H. but for those not holding this qualification the County Council has a scheme of financial assistance towards study.

Further details and application forms obtainable from the County Medical Officer of Health, Serial No. 6189, East Cliff County Offices, Preston PR1 3JN. Closing date, May 13, 1968. (18140)



Overseas—contd.

# MINISTRY OF OVERSEAS DEVELOPMENT

## The Need

### GENERAL DUTY MEDICAL OFFICERS

For duty both in large new hospitals and in the outlying districts of the Developing Countries overseas, for contract appointments of 2 to 3 years.

**The Opportunity** Overseas service offers a unique chance for world travel, an opportunity to widen professional experience, and to acquire a broader understanding of the world and its people.

**The Advantages** Doctors' skill and knowledge will be used to the full on people who have a crying need for their service. Salaries reflect the local cost of living and are normally higher than one would expect to receive in the United Kingdom. There are generous gratuities on satisfactory completion of contract, education allowances for children, free family passages. Accommodation provided usually at a low rent. In most cases superannuation rights can be preserved or maintained.

**Salaries** Vary widely from country to country with the local cost of living. However, with certain exceptions they range from approximately £1650 to £2900 per annum.

#### Training Scheme for Recently Qualified Doctors

In return for an undertaking to serve for at least two years in the developing countries overseas the Ministry offers a course of training to recently qualified doctors which is designed to fit them for service overseas and which will be attractive professionally and financially. During the period of training of 12 to 15 months the doctor will receive a retaining fee of £200 per annum in addition to his hospital salary. Write now for full details of the scheme.

#### Where required

**BOTSWANA, FALKLAND ISLANDS, FIJI, HONG KONG, KENYA, LESOTHO, ST HELENA, UGANDA, ZAMBIA.**

### SPECIALISTS

#### FIJI

Require the services of a **Senior Medical Officer** to act as Medical Superintendent of the Colonial War Memorial Hospital in Suva. Candidates must possess some experience in hospital administration. Possession of the D.P.H. or equivalent would be an advantage. Appointment for 2½ to 3 years. Salary basic, £ (Fijian) 2,709 to 2,859 (£2,592 to £2,735) plus a non-taxable inducement allowance of £842 to £856 per annum.

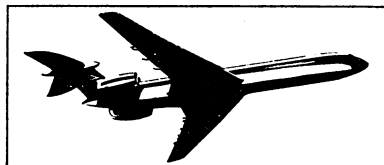

### ZAMBIA

A **Medical Officer** is required to carry out medical examinations at the Pneumoconiosis Medical Research Bureau.

Candidates for this post should have experience in chest diseases. Salary basic 3,432 to 4,944 Kwachas per annum (£2,002 to £2,884), plus an inducement allowance ranging from £383 to £429. A special supplement by the British Government is also payable £200 to £260 per annum. An allowance in lieu of private practice of 1,600 Kwachas (£933) is payable.

A **Specialist Pathologist** is required to be based at the Arthur Davison Hospital, Ndola. Candidates must possess the D.C.P. or the Diploma in Pathology plus at least three years full-time experience in pathology.

An **Ophthalmologist** is required for duties in the field of ophthalmic medicine and surgery at the Kitwe Central Hospital. Candidates must possess the D.O.M.S. plus a minimum of three years' experience in the eye department of a teaching department. Possession of the F.R.C.S. (Ophthalmology) is desirable.

Salaries basic, 5,540 Kwachas per annum (£3,231) plus an inducement allowance of £274. A special supplement by the British Government of £260 per annum is payable. An allowance in lieu of private practice of 2,000 Kwachas (£1,166) is also payable.

All appointments in Zambia are for three years.

### BRITISH HONDURAS

Require the services of a **Chief Medical Officer** (male) as soon as possible. Candidates should possess a wide experience in public health, administrative work, including experience of Health Insurance plans. Appointment two to three years. Salary basic, £2,275 per annum plus an inducement allowance of £1,175 per annum.

### SARAWAK

Urgently require the services of a **Medical Specialist** to serve as Medical Consultant to the Medical and Health Department and to head the Medical Unit in the General Hospital at Sibul, Miri or Kuching. Candidates must possess the M.R.C.P. or equivalent, an M.D. would be an advantage. Appointment for 2 to 3 years. Salary basic, \$ (Malaysian) 18,240 per annum (£2,485) plus a gratuitable inducement allowance of £582 per annum and a non-gratuitable inducement allowance of £678 per annum.

Candidates should normally be nationals of the United Kingdom or the Republic of Ireland. They must possess medical qualifications and be able to meet all other requirements for full registration in the United Kingdom.

For application forms, full details of salaries and allowances and further information, please write, stating full name, to the

**Appointments Officer,  
Room 444A, Ministry of Overseas Development,  
Eland House, Stag Place, London SW1**

(18318)

Oversea—contd.

# medical practitioners

## Commonwealth of Australia

## Department of Health

### PATHOLOGISTS

Pathologists are required to fill vacancies in the pathology laboratories in Launceston, Tasmania; Rockhampton, Queensland; and Darwin, Northern Territory. Each pathologist will be in charge of a well-equipped modern laboratory and will be responsible for providing a full clinical pathology service, including histopathology, biochemistry, bacteriology, haematology and serology, to hospitals and medical practices in the area. A laboratory staff of biochemists, laboratory technologists and technical assistants will be available and there are good library facilities.

#### Qualifications

Medical practitioners with good postgraduate qualifications in pathology (M.C.P.A., D.C.P. or equivalent qualifications).

#### Salary

SA8,567-SA11,387 per annum dependent on experience and qualifications. District allowances are payable as follows:

Rockhampton—	Married	SA100 per annum
	Single	SA50 per annum
Darwin—	Married	SA650 per annum
	Single	SA400 per annum

### RADIOLOGIST

A Radiologist is required to take responsibility for the functioning of the radiological department at the Darwin Hospital. He will be required to advise the Commonwealth Director of Health on radiology problems and train medical and technical staff in this specialty.

#### Qualifications

Medical practitioner with postgraduate qualifications in radiology (M.C.R.A., D.D.R. or equivalent qualifications).

#### Salary

(including local allowance)

SA9,217-SA11,407 (married) per annum  
SA8,967-SA11,157 (single) per annum

dependent on experience and qualifications.

#### Accommodation

Assistance will be given in obtaining housing.

#### Travel

First-class air or sea transport for successful applicants and their dependants (wife and children) will be paid by the Commonwealth.

#### Applications

Further details and application forms may be obtained from the Chief Medical Officer, Canberra House, 10-16 Maltravers Street, Strand, London W.C.2. Closing date for applications is June 7, 1968.

(29059)

**GROUP IN WESTERN CANADIAN CITY** invites application for general medicine, paediatrics, obstetrics, gynaecologist and anaesthetist not necessarily qualified in specialties. State postgraduate training, qualifications, age. Excellent hospital facilities. Enclose a photograph.—Box OV.646, B.M.J.

**IMMEDIATE VACANCY FOR G.P.** anaesthetist in busy practice in area just east of metropolitan Toronto. Excellent salary and prospects.—Reply, with relevant personal details, to Dr. D. Weisbaum, 927 Liverpool Road, Bay Ridges, Ontario, Canada.

**TWO PARTNERSHIPS OFFERED TO** two suitable applicants interested in general practice in Canada, by five G.P.s in group practice, after one year as assistant with a starting salary of \$1,200, plus car allowance, per month.—Box OV.621, B.M.J.

**OPPORTUNITIES IN SOUTHERN ONTARIO, Canada.** General practitioners, paediatrician, obstetrician, and radiologist required for multi-specialty group practice with excellent facilities and supportive services. Attractive salaries, fringe benefits, partnership opportunities, holidays and study leave, rotational call, etc. Attractive industrial and university city near Niagara Falls.—Apply with full details to: Medical Director, 157 King Street, St. Catharines, Ontario.

**PAEDIATRICIAN LOCUM TENENS** Required for period approximately July, 1968, to January, 1969, in excellent recreational area of British Columbia. Postgraduate paediatric experience necessary and postgraduate diploma desirable. This appointment would be an excellent opportunity for a potential emigrant to look around or for a protracted holiday. Assistance with fare. Salary \$15,000 p.a.—Box OV.390, B.M.J.

### GOVERNMENT OF PRINCE EDWARD ISLAND

requires

### STAFF PSYCHIATRISTS

New appointments created by further expansion of mental health services. Minimum qualifications D.P.M. (preferably with additional experience or training to meet Canadian Royal College certification standards).

Salary: \$12,615—\$16,905 (£4,833—£6,477) according to experience and qualifications, plus full Civil Service benefits.

Experienced **RESEARCH PSYCHIATRIST** (with interest in epidemiological studies), **CLINICAL PSYCHOLOGIST** (Masters degree), and qualified **SPEECH THERAPIST** also required.

Successful applicants will be selected by interview to be held in Britain.

Apply, with references, to:

**DIRECTOR OF MENTAL HEALTH,**  
Competition No. 2849,  
Post Office Box 3000,  
Charlottetown,  
Prince Edward Island, Canada.

(H.7486)

### UNIVERSITY OF MELBOURNE

### FIRST ASSISTANTSHIP

in the

### DEPARTMENT OF OBSTETRICS AND

### GYNÆCOLOGY

### (ROYAL WOMEN'S HOSPITAL)

Applications are invited for the above-mentioned appointment. **QUALIFICATIONS:** A postgraduate degree or diploma in Obstetrics and Gynaecology and considerable research and clinical experience in these subjects.

**DUTIES:** The appointment is a full-time one and will involve the care of patients in addition to teaching and research responsibilities. The Committee of the Royal Women's Hospital will grant the appointee the status of an Out-patient Obstetrician and Gynaecologist.

**SALARY:** \$A9,900-\$12,000 per annum.

Initial salary will be determined according to qualifications and experience.

Further information, including details of superannuation, travel and removal expenses, housing assistance and conditions of appointment, is available from the Secretary-General, Association of Commonwealth Universities (Branch Office), Marlborough House, Pall Mall, London S.W.1.

Applications close in Australia and London on 14 June, 1968.

(18346)

### UNIVERSITY OF MALAYA

### FACULTY OF MEDICINE

Applications are invited for one post of

### SENIOR LECTURER in PAEDIATRICS

Candidates should have high academic qualifications and wide experience in teaching and research.

**Salary:** (approximate sterling equivalent at current exchange rates) is £2,687 per annum.

In addition the following allowances are payable:

(i) **Variable Allowance:** 35% of basic salary subject to certain maxima depending on marital status; minimum £244 per annum, maximum £651 per annum.

(ii) **Inducement Allowance:** (if awarded) varies up to £651 per annum.

**Housing** will be provided, if available, for which a rent of £163 to £204 per annum will be charged.

**Provident Fund:** Staff member contributes 5% and University 15% of basic salary.

Further particulars and application forms are obtainable from the Association of Commonwealth Universities (Branch Office), Marlborough House, Pall Mall, London S.W.1.

The closing date for the receipt of applications in Kuala Lumpur and London is **May 24, 1968.**

(18211)



# Lomotil

Searle



ferrous sulphate pharmacy jar c. 1900

# we took the best iron and improved it



simply by putting it in the best form

# FEOSPAN

'SPANSULE' CAPSULES

It simply needed the unique SK&F 'Spansule' Capsule to ensure a consistent therapeutic effect on a convenient once-daily dosage of only 150 mg. ferrous sulphate. And to put an end to the troublesome problem of patients abandoning treatment because of distressing gastric side effects. For the pregnant patient, of course, protection against both iron *and* folic-acid deficiencies is now increasingly preferred – and calls for the companion product, 'Fefol'.

**oral iron therapy that patients – and their doctors – seldom abandon**

Each 'Feospan Spansule' Capsule contains 150 mg. exsiccated ferrous sulphate and 3 mg. aneurine hydrochloride (Vitamin B1). Each 'Fefol Spansule' Capsule contains 150 mg. exsiccated ferrous sulphate and 0.5 mg. folic acid. Literature giving full prescribing information is available on request.



SMITH KLINE & FRENCH LABORATORIES LTD WELWYN GARDEN CITY, HERTFORDSHIRE  
'Feospan', 'Fefol' and 'Spansule' are trade marks. SF:PA268col.

**Oversea—contd.**

**GENERAL PRACTITIONER TO TAKE** over practice that is being vacated September 1 in a North-western Ontario town of 1,500 situated 160 miles south-east of Winnipeg, Manitoba, and also serving an adjacent farming and vacationing area with an additional population of 1,500. Modern, well-equipped offices available in a 16-bed hospital with x-ray and minor laboratory facilities. Housing or accommodation available. Year round recreational facilities, including hunting, fishing, skiing, boating, skating, swimming, etc. in the immediate vicinity. Association possible with a group practice of 12 doctors, including consultative services of certified Radiologist, Surgeon, Pathologist and Otolaryngologist, located one hour's drive away with whom holiday replacement may be arranged. Present equipment may be purchased or leased. Gross income last year exceeded \$38,000. 50% of economy fare from London to Winnipeg will be made towards costs for interview. Hospitality extended by senior partner for one week.—Please direct enquiries to Dr. J. H. Skinner, Fort Frances Clinic, Fort Frances, Ontario.

**GENERAL PRACTITIONER REQUIRED** to join present group of two surgeons and one G.P. (British) in college town in North Dakota, U.S.A. Modern building and equipment, including laboratory and x-ray. Privileges in modern hospital. Obstetrics experience desirable. Initial salary \$15,000 (\$5,900 monthly plus bonus scheme and partnership in one year if mutually satisfactory. I will be in England late July and early August for interviews. Please reply, giving details by air mail, to: James Bishop, M.D., Box 391, Jamestown, N. Dakota, U.S.A. 58401.

**REQUIRED FOR MID-WESTERN** Canadian town, anaesthetist, preferably with a specialist degree in anaesthesia, if not, one who is certified or has sufficient experience to take the examination for certification in anaesthesia in Canada. Must be on the home register. Minimum remuneration in the region of \$15,000 to \$20,000, according to age and experience, etc. Reply in writing to: Box OV.602, B.M.J.

**SURGICAL CUM GENERAL PRACTICE** for sale in Central Saskatchewan. Town of 2,000, drawing area approximately 5,000. One more doctor in the town, good anaesthetist. Present gross income with minimum surgery 45,000. Potential gross income for a general surgeon, who is performing gynaecological and obstetrical operations too, is 60,000 to 70,000. Large, solid brick, five-bedroomed house, with fireplace in the large sittingroom, fully furnished. Large diningroom and extra-large modern fully equipped kitchen. Office consists of five fully equipped examining rooms, large consulting room, microscope, portable x-ray, typewriter, adding machine, new most modern filing cabinets with over 3,000 files. Sale price for all the above is \$18,000 fully furnished, and \$15,000 unfurnished: down payment \$5,000. Easy loan and mortgage can be arranged if desired.—Box OV.642, B.M.J.

**DUBAI PETROLEUM COMPANY****Locum Required: 2 Months from 8 May 1968**

Dubai Petroleum Company, an associate of a major American oil company, Continental Oil, require a vacation replacement for their resident British doctor in Dubai. Details are as follows

**SALARY**—\$1,000 per month, to be paid in Dubai either in dollars, sterling or Qatar-Dubai riyals.

**PERIOD**—Seven or eight weeks beginning with arrival in Dubai on May 8, 1968.

**TRANSPORTATION**—Round-trip transportation via jet economy paid by the Company from the London area.

**ACCOMMODATION**—Furnished quarters, linens, etc., provided.

**SERVANTS**—Houseboy provided, but he does not cook.

**LOCAL TRANSPORTATION**—Automobile and all operating expenses provided.

**FAMILY STATUS**—Due to length of assignment, prefer that applicant be on single status.

**FOOD**—Provided by applicant.

**TYPE OF SERVICE**—Out-patient clinic and house calls. A nurse will be employed locally to assist in the clinic. We presently have about 300 people authorized to use our company doctor, plus emergency call-outs.

Applications should be made to Director, Employee Relations, Continental Oil Company, Berkeley Square House, Berkeley Square, London W.1. 493-1235.

(18347)

**WANTED. A RADIOLOGIST TO JOIN A** group of radiologists in the greater Vancouver area of B.C. doing combined hospital and private practice of radiology.—Box OV.380, B.M.J.

**WANTED, G.P. OR INTERNIST WILLING** to do some G.P. twin towns totalling 12,000 Western Minnesota, U.S.A. Group now two G.P.s and one F.R.C.S. surgeon. Modern clinic building with eight assistants. X-ray and minor laboratory. 125-bed accredited hospital. Rotating calls one night a week and every fifth week-end. Hunting, fishing, golfing available. Initial salary \$1,500 per month. Opportunity for partnership in one year.—Apply to: Louis T. O'Brien, M.D., Breckenridge, Minnesota, U.S.A.

**YOUNG PHYSICIAN INTERESTED IN** practising in scenic small city in United States with hunting, fishing, outdoor sports most by modern hospital. Reply V.M.L. Moore, P.O. Box 550, Toledo, Oregon 97391. (H.7391)

**ALLEGHENY GENERAL HOSPITAL**  
320 E. North Avenue, Pittsburgh, Penna. 15212

**RADIATION THERAPIST** to assist progressive department with three radiotherapists, two radiophysicists, several radiobiologists. Excellent opportunity to expand clinical and laboratory experience in active oncologic programme including chemotherapy and nuclear medicine. Salary at university levels. Send curriculum vitae to Nathaniel Silon, M.D., Radiotherapy Department. (H.7470)

**APPROVED INTERNSHIPS**

268-bed general hospital, 10,000 admissions, excellent teaching programme fully accredited for rotating internships; foreign applicants must have permanent or interim F.R.C.P. certificate. \$6,000 per year for single interns, additional living-out allowance of \$100 monthly for married interns living with their families; semi-maintenance. Apply, Director of Medical Education, P.O. Box 3505, Highland Park, Michigan 48203. (H.7390)

**CANADA**

**The University Hospital, Saskatoon, Saskatchewan** requires a Pathologist with an interest and experience in electron microscopy. Duties would include the direction of the electron microscopy division in the department of pathology as well as some service responsibilities in the hospital, and some teaching duties in the medical college. This is a joint appointment with the University of Saskatchewan, Saskatoon. Applicant should be eligible for Fellowship or certification in pathology by the Royal College of Physicians and Surgeons of Canada. Starting salary depending on qualifications and experience. Applications, including curriculum vitae and names of two references, to be submitted to Dr. D. F. Moore, Director of Laboratories, University Hospital, Saskatoon, Canada. (H.7671)

**UNIVERSITY OF QUEENSLAND****SENIOR LECTURER (Clinical)  
AND LECTURER (Clinical) IN PATHOLOGY**

The University invites applications for the above-mentioned positions in the Department of Pathology.

An applicant must hold a medical degree registrable in the State of Queensland. He should have postgraduate experience of at least five years' duration in some branch of pathology and hold an appropriate postgraduate qualification in pathology. The successful applicant will be responsible to the Head of the Department of Pathology for his allotted teaching duties and for the development of his field of research. Subject to these duties to the University the appointee may be seconded to the Department of Pathology at one of the teaching hospitals for some part-time routine duties should he desire this.

The salary range for Senior Lecturer (Clinical) is \$A7,500-5 × 250-\$A8,750, plus a loading of \$A700 per annum, (and for a Lecturer (Clinical) is \$A5,400-4 × 250, 3 × 300-\$A7,300, plus a loading of \$A620 per annum.

The University provides Superannuation similar to F.S.S.U., Housing Assistance, Study Leave and Travel Grants.

Additional information and application forms will be supplied upon request to the Association of Commonwealth Universities (Branch Office), Marlborough House, Pall Mall, London, S.W.1.

Applications close in London and Brisbane on July 14, 1968. (18378)

**UNIVERSITY OF NEW SOUTH WALES****PROFESSOR OF MEDICINE  
and  
PROFESSOR OF SURGERY**

Tenable at St. Vincent's Hospital, Sydney.

Applications are invited for the above-mentioned positions.

St. Vincent's Hospital has become a principal teaching hospital of the University of New South Wales and the appointees will be provided with clinical facilities and will head the University's professorial units for teaching, research and patient-care at the hospital.

A major responsibility of the appointees will be the teaching of fourth, fifth and sixth year students in the medical and surgical course within the Faculty of Medicine.

Fourth year students of the University will enter the hospital in February, 1969, and it is desirable that the appointees enter on duty in Sydney as soon as possible.

Salary will be \$A14,310.

Subject to the consent of the University Council, professors may undertake a limited amount of higher consultative work.

The University reserves the right to fill any chair by invitation.

Details of appointment, including superannuation, study leave and housing scheme, may be obtained from the Secretary-General, Association of Commonwealth Universities (Branch Office), Marlborough House, Pall Mall, London S.W.1.

Applications close in Australia and London on June 11, 1968. (18379)

**Ascension Island  
South Atlantic  
Medical Officer**

Medical practitioner with experience in emergency surgery and obstetrics required immediately for appointment at Ascension Island, South Atlantic.

Retired Consultant Surgeon would also find position attractive. Inclusive emoluments £3,000 to £3,500 per annum, free of Income Tax.

Passages and fully furnished accommodation provided free for self and family.

Tour of duty up to two years with minimum one year.

Apply, in writing, giving personal particulars and concise details of qualifications and experience, to:



**Staff Manager,  
Cable and Wireless Limited, Dept. 29,**  
Mercury House,  
Theobalds Road,  
London W.C.1.

(17676)



Overseas—contd.

**AUSTRALIA**  
**RACHEL FORSTER HOSPITAL**  
Redfern, Sydney, New South Wales

**PATHOLOGIST**  
Applications are invited from medical practitioners with higher qualifications for appointment as Pathologist in charge of department of pathology.

This is a general hospital with 161 beds for male and female patients, there are wards for public, intermediate and private patients and a very large out-patient department with attendances over 50,000 yearly. The present A.D.A. is 130.

A new pathology department was opened in 1965 and occupies a large area of the hospital. Each section, histopathology, haematology, bacteriology and biochemistry is well equipped. There are two medical technicians in each section, including a B.Sc. graduate in biochemistry section and also a Registrar in pathology. A total of 61,000 examinations were carried out during the past year.

Salary according to experience, but in range of minimum \$A8,358 to maximum \$A11,433.

Application forms, available on request, should be sent to the General Medical Superintendent not later than May 11, 1968. (H.7580)

**BERMUDA. GENERAL RESIDENCIES**  
available in active general hospital, 200 beds; starting salary £1,200 per annum, with nominal deduction toward lodgings; no tax deductions; passage paid if six months contract fulfilled; increments every six months. Apply airmail, Medical Superintendent, King Edward VII Memorial Hospital, Bermuda.

**BOX HILL AND DISTRICT HOSPITAL**  
Victoria, Australia

**PATHOLOGIST**

The Board of Management invites applications from appropriately qualified medical practitioners for the above appointment. Applicants preferably should possess a relevant senior qualification and be well experienced in all branches of pathology. The department is well equipped, handles approximately 58,000 investigations annually, including some 100 post-mortems and 1,000 biopsies, and is approved by the College of Pathologists of Australia for two years of general training in the M.C.P.A. course. There are 104 public beds and 130 non-public beds in the hospital, and the new wing, which is partly completed, ultimately will add another 120 beds to the total. The out-patient departments have approximately 61,000 attendances per year at present.

Remuneration and conditions of employment will be according to the recommendations of the Hospitals and Charities Commission. The salary range is Specialist: \$8,594 to \$10,583; Assistant Specialist: \$6,698 to \$8,266.

For all relevant information please contact the Medical Superintendent, Dr. J. B. Egan, at 316 Brougham Road, Dundee, Scotland.—A. J. Andrewartha, Manager. (H.7569)

**CANADA. ASSOCIATE PATHOLOGIST**  
required for 350-bed hospital in university city. Highest qualifications essential. For further details telephone POLIard 350 (London) evenings, or write to: Dr. L. Michael, Sudbury General Hospital, Sudbury, Ontario, Canada. Dr. Michael will be available in England from June 11 to June 27, 1968, to interview interested candidates. (H.7669)

**CONNECTICUT — PSYCHIATRIC RESIDENCIES.** Large modern hospital. Three-year accreditation for American Board. Active varied teaching programme, affiliated with Yale University. Near metropolitan area. Beginning stipend \$754 monthly. Write Dr. Jane E. Oltman, Fairfield Hills Hospital, Newtown, Connecticut.

**DEPARTMENT OF SURGERY**  
**FACULTY OF MEDICINE**  
**UNIVERSITY OF MANITOBA AND**  
**THE WINNIPEG GENERAL HOSPITAL**

**TEACHING AND RESEARCH**  
**APPOINTMENTS**

Applications are invited for posts in the department of surgery of the faculty of medicine of the University of Manitoba and the Winnipeg General Hospital. A major expansion of the teaching, research and clinical programmes has created openings for individuals with an interest in clinical and research experience in the fields of:

- Trauma
- Cardiac Surgery
- Thoracic Surgery
- Transplantation
- Neurosurgery
- Orthopaedics
- Urology

Candidates must be eligible to sit the examinations of the Royal College of Physicians and Surgeons of Canada in the appropriate specialty.

The salary scale will be in accordance with university rank and the existing university ceiling salary agreement.

Further details concerning the above appointments may be obtained from:

The Surgeon-in-Chief,  
Winnipeg General Hospital,  
Winnipeg 3, Manitoba,  
Canada. (H.7704)

**EDGEWATER HOSPITAL**  
5700 North Ashland Avenue, Chicago,  
Illinois 60626

**A.M.A. APPROVED ROTATING INTERNSHIP FOR 24 INTERNS**  
in a 300-bed general hospital including an I-BED intensive coronary care unit and hyperbaric chamber. The programme is under the direction of a Director of Medical Education and offers Rotating 1, 2, 3, and 4 internships. Stipend includes full maintenance, uniforms and hospitalization insurance. Single interns: \$5,400 per year. Married interns living outside with their families: \$6,600 per year. E.C.F.M.G. certificate required. Write: Dr. Srinley Brownstein, M.D., Director of Medical Education. (H.7735)

**MEDICAL OFFICERS FIJI**

The Government of Fiji urgently require two Medical Officers: (a) Anatomy Lecturer, and (b) Clinical Tutor at the Fiji School of Medicine, Suva.

The Anatomy Lecturer will be required to teach practical and theoretical anatomy to medical and dental students, and to give anatomy lectures to student nurses and students in ancillary courses, such as physiotherapy and radiography. Some experience in the teaching of anatomy to medical students, preferably at lecturer level, is essential.

The Clinical Tutor (Physiology) will be required to teach physiology to medical and dental students. Some clinical work can also be arranged if officer so wishes. Special experience in physiology is required. A Bachelor of Science degree in physiology and some teaching experience at undergraduate level would be valuable.

In addition to the above qualifications candidates should be citizens of and permanently resident in the United Kingdom or Republic of Ireland.

Appointment 2½ to 3 years.

Salaries basic (Fijian) 1,350 to 2,511 (£1,291 to £2,402) plus a non-taxable indigence allowance of £596 to £841.

Please apply for further particulars, giving full name to: Ministry of Overseas Development, Appointments Officer, Room 444A, Eland House, Stag Place, London S.W.1. (18420)

**MEDICAL OFFICERS FOR LAOS**

An interesting assignment is offered to Medical Officers who are required urgently for service with British medical teams in Laos.

Appointments are on contract with the British Government for two years, and existing superannuation arrangements can be maintained. An ability to speak some French is an asset. Short courses in tropical medicine and French will, if necessary, be given in London before leaving for Laos.

Salary £2,100 to £2,550 per annum, according to experience, plus a variable tax-free overseas allowance. Free accommodation.

Applicants should be nationals of the United Kingdom or the Republic of Ireland. They must possess medical qualifications and other requirements for full registration in the United Kingdom.

For further information please write, stating full name, to: The Appointments Officer, MINISTRY OF OVERSEAS DEVELOPMENT, Room 444A, Eland House, Stag Place, London S.W.1. (18364)

**METHODIST HOSPITAL**  
Brooklyn, New York 11215

Methodist Hospital is expanding into full-time academic medicine, continuing education and community health care. The full-time and many of the attending physicians have teaching faculty rank at the parent institution, State University of New York, Downstate Medical Center. The departments have approved programmes for rotating and straight internships, and complete residency training. We welcome applications for training positions remaining in medicine, surgery, paediatrics, obstetrics and gynaecology, anaesthesiology and pathology. Applications for Fellowships in pathology, haematology, paediatric neurology, endocrinology, haematology and gynaecological endocrinology (having their specialty training) are encouraged.

Resident stipends range from \$6,540 to \$7,640; Fellows \$8,500 to \$14,000. Submit your curriculum vitae and other information to: H. Felger, M.D., Methodist Hospital, 506 Sixth Street, Brooklyn, New York 11215. Advise your referee to write directly to Dr. Felger. Personal interviews will be held in London, week of June 10, Copenhagen, week of June 17, Stockholm, week of June 24. (18351)

**MENTAL HEALTH AUTHORITY**  
**DEPARTMENT OF HEALTH**  
**VICTORIA**  
**AUSTRALIA**

**PSYCHIATRISTS** with an interest in, and experience of, mental subnormality, are invited to write to the Chairman, Mental Health Authority, 300 Queen Street, Melbourne, for details about senior posts in the Mental Health Services of Victoria. (17995)

**METHODIST HOSPITAL**  
Brooklyn, New York 11215

Methodist Hospital is expanding into full-time academic medicine, continuing education and community health care. There are high level openings for eminent qualified physicians:

**DIRECTOR, Department of Medicine**  
**DIRECTOR OF EDUCATION**  
**DIRECTOR OF COMMUNITY HEALTH**

**DIRECTOR, CLINICAL PATHOLOGY**  
**DIRECTOR, HAEMATOLOGY**

Salaries are commensurate with academic rank, ranging from \$32,000 to \$42,000. There are also opportunities for paediatric and gynaecological endocrinologists and a neurologist.

Methodist Hospital is a 480-bed acute general teaching hospital affiliated with the State University of New York, Downstate Medical Center. All departments have full-time directors and assistants. Faculty rank accompanies position. Teaching and research are emphasized. Research facilities are available, a new building is in progress. The departments all have approved residency training programmes. Candidates must possess high qualifications in their specialties; academic backgrounds are preferred. They must have ability to develop policy and programmes, to encourage the practice of quality medicine in an academic environment. Submit your curriculum vitae and any other information to: Executive Director, Methodist Hospital, 506 Sixth Street, Brooklyn, New York 11215. Please advise referee to write directly to the Executive Director. Personal interviews will be held in London, week of June 10, Copenhagen, week of June 17, Stockholm, week of June 24. (18350)

**MEDICAL RESEARCH COUNCIL OF NEW ZEALAND**

**SCIENTIFIC SECRETARY**

The Medical Research Council of New Zealand invites applications for the position of Scientific Secretary (following the appointment of the current holder to the Chair of Physiology in the Auckland University's School of Medicine).

The Council's Scientific Secretary is its chief executive officer. He will be expected to advise the Council on policy matters and all aspects of medical research, and to establish liaison with other research bodies in New Zealand and overseas.

Applicants should be medically qualified and have had experience in research and in administration.

The appointee will be given the opportunity to undertake research in his own field if he so desires. The Council's offices are in Wellington and the appointee should preferably, but not necessarily, reside there. The salary for the position will be equivalent to that of a Professor in the Medical Faculty of the University.

Further details of conditions of the appointment may be obtained from the undersigned. Interested persons are invited to make preliminary enquiries.

Applications close on June 30, 1968, with

The Secretary,  
The Medical Research  
Council of New Zealand,  
P.O. Box 5135,  
Wellington,  
New Zealand. (18494)

**NORTHWESTERN GENERAL HOSPITAL**  
2175 Keele Street,  
Toronto 15, Ontario

House Physicians and Surgeons for 250-bed general hospital in metropolitan Toronto, Canada. Rotating internship for 6- and 12-month terms available. Lecture programme given. Single accommodation, meals and salary of \$100 month and \$100 transport allowance. Excellent opportunity for entering general practice in this rapidly expanding area with serious G.P. shortage.

Candidates should apply to Dr. H. M. Wallis, Chairman, Intern Committee. (H.7693)

**PATHOLOGY RESIDENCIES AND STRAIGHT INTERNSHIPS**

Full American Board approved training programme is available at University Teaching Hospital. Foreign graduates must have E.C.F.M.G. certificate. Apply: Director of Pathology, Western Reserve University at Cleveland, Metropolitan General Hospital, 3395 Scranton Road, Cleveland, Ohio, 44107, U.S.A. (H.6747)

**PITTSFIELD AFFILIATED HOSPITALS**  
725 North Street, Pittsfield, Mass. 01205

Available July 1, 1968, for E.C.F.M.G. qualified physicians, approved internships (rotating 0, 1, 2, 3, 4 and 6) and complete residencies in internal medicine, surgery, obstetrics and gynaecology, pathology and anaesthesiology. Salaries \$4,000 to \$5,700 per year with allowances for married personnel. Institutional member of Council of Teaching Hospitals of Association of American Medical Colleges. Affiliated with Albany Medical College, Near Boston and New York City. Write Director of Medical Education. (H.5070)

**PRINCESS MARGARET HOSPITAL FOR CHILDREN**  
Perth, Western Australia

Applications are invited for appointments as

**RESIDENT MEDICAL OFFICERS**  
(Rotating Paediatric Internships)

to commence July, 1968. Annual in-patient load approximately 10,000, including full range of special departments. Out-patient attendances 90,000 per annum. Appointments may include neonatal experience at the King Edward Memorial Hospital for Women.

Salary range: \$4,063 to \$5,262 according to previous experience. Full board and lodging available for single persons at \$656 per annum. Fully furnished flats adjacent to the hospital available for married personnel.

Travelling allowances in return for guaranteed service. Enquiries and applications, stating age, qualifications and experience, together with the names and addresses of two referees, should be addressed to the undersigned.—J. D. Clarkson, Administrator. (H.7647)

**ROTATING INTERNSHIPS**  
U.S.A.

**IMMEDIATE OPPORTUNITIES**

General accredited hospital 200 beds. Approved A.M.A. Intern education programme. Monthly stipend \$500 plus \$1,000 (\$500 immediately; \$500 on completion); travel allowance; uniforms, room (also furnished apartments for married couples.) E.C.F.M.G. qualifications essential.

For complete information, write: Director of Intern Education, Flower Hospital, 3350 Collingwood Blvd., Toledo, Ohio 43610.

**ST. VINCENT'S HOSPITAL**  
Staten Island 10, New York, N.Y.

Wanted from July 1, 1968. Write chairman Intern Committee.

**INTERNS**  
Salary \$450 month and room, 12 months' rotating service. Comprehensive teaching programme.

**RESIDENTS IN PATHOLOGY**  
12 months' service.

**SIR CHARLES GAIRDNER HOSPITAL**  
Corner Verdun Street and University Avenue,  
Shenton Park,  
Western Australia

**SURGICAL REGISTRAR**

Applications are invited for the position of Surgical Registrar to the University Department of Surgery at this hospital. Candidates with a postgraduate Fellowship in college of surgeons will be given preferential consideration.

A scheme of training in surgery is operating in the teaching hospitals in Perth and an appointee will prove acceptable will be offered further selected appointments in the group hospitals to give a broad training in surgery over a period of three to four years.

Sir Charles Gairdner Hospital is a 274-bed teaching hospital affiliated with the medical school of the University of Western Australia, and is in close proximity to the university. An additional 100 beds will be commissioned in approximately twelve months time.

Salary within the range \$5,262 to \$5,693 to \$6,400 to \$6,964 to \$7,261 according to qualifications and experience.

The successful applicant may live out, but if desired, quarters are available for which a charge at the rate of \$656 per annum is made.

Sea or air passage may be arranged. Applications addressed to the Physician Superintendent, enclosing a recent photograph of the applicant, the names of three referees, full personal details, and particulars of qualifications and experience, close on May 31, 1968.—K. J. Lamb, Acting Administrator. (H.7737)

**SOLDIERS' MEMORIAL HOSPITAL**  
Middleton, Nova Scotia, Canada

**PATHOLOGIST**

Immediate opening available. New, modern regional laboratory presently being constructed to serve three hospitals, in immediate area, totalling 225 beds. Situated in the beautiful Annapolis Valley, serving approximately 75,000 population. Excellent community facilities available in an active and growing area. Salary commensurate with experience. Reply to: Administrator. (H.7703)

**THE DOCTORS HOSPITAL**  
45 Brunswick Avenue, Toronto, Ontario

A 320-bed general hospital with an active surgical department requires an associate member in the department of anaesthesia. The salary offered for this position is \$15,000 per annum. Applications should be forwarded to the Administration Office. (H.7667)

**UNITED STATES HOSPITAL INTERNSHIPS** and residencies available July, 1968. University and non-university affiliated hospitals. Wide choice. Submit curriculum vitae to International Physicians Exchange, 1295 Portland Avenue, New York, New York 14621, U.S.A. Interviews will be arranged at later date. (H.5787)

## Oversea—contd.

THE ALBERT EINSTEIN COLLEGE OF  
MEDICINE  
New York City

**RESIDENCIES IN ANAESTHESIOLOGY** for the 1968 academic year are available. 1,775-bed university medical centre. Training programme fully approved by all U.S.A. accrediting agencies for basic and advanced training leading to full specialist certification. Comprehensive clinical and didactic curriculum covers basic sciences and clinical work in all aspects of anaesthesiology for all types of surgery, including obstetrics, intensive care, monitoring instrumentation, etc. Participation in research encouraged. Requirements include minimum of one year general hospital experience (House Officer) after graduation and E.C.F.M.G. certificate. Preference given to applicants electing advanced training courses in research and special fields beyond two-year basic course. Names and addresses of two referees required. Opportunity for appointment to regular faculty after completion of training. Stipends start at \$4,900 per annum plus full maintenance and health insurance. \$930 additional provided if resident chooses to live outside staff quarters.

Apply to Dr. L. R. Orkin, Albert Einstein College of Medicine, Morris Park Avenue, Box N.Y. 10461, U.S.A.

THE GRIFFIN HOSPITAL  
Derby, Connecticut, U.S.A.

## INTERNSHIPS

July 1, 1968, and January 1, 1969. Accredited 200-bed general hospital, 10 miles from Yale Medical Centre, 65 miles from New York City. Sponsor, Exchange Visitor Programme. E.C.F.M.G. required. Stipend \$5,000 per year, plus room (apartment for married interns), uniforms and travel allowance up to \$600. (H.6115)

UNIVERSITY COLLEGE HOSPITAL  
Ibadan, Nigeria

**PRE-REGISTRATION HOUSE OFFICERS** Applications are invited for the above appointments commencing August 1, 1968. The appointment is for 12 months rotating for four months each through three departments—viz. medicine, surgery and paediatrics, or obstetrics.

Salary: £972 per annum for the first six months and £1,020 per annum for the second six months. Successful applicants will be required to reside in the House Officers' residence and a deduction from salary at the rate of £222 per annum will be made to cover board, accommodation, water, electricity and laundry. Vacation leave is 28 days per annum. Applicants must be provisionally registered with the Nigeria Medical Council before assuming duty.

Applications should be submitted not later than May 17, 1968, on the appropriate forms, which will be forwarded with additional information on receipt by him of an addressed foilsack envelope, by the Adviser on Staff Recruitment, London Office (U.C.H., Ibadan), 91 Regent Street (3rd Floor), London W.1. (H.77 6)

UNIVERSITY OF EAST AFRICA  
University College, Nairobi

Applications are invited for  
(a) LECTURESHIPS or  
(b) ASSISTANT LECTURESHIPS  
IN MEDICAL RADIOLOGY

Applicants should be qualified doctors, trained or intending to train in pathology, who will gain experience in all branches of diagnostic pathology and in undergraduate teaching, leading to a higher degree. Assistant Lectureships are tenable for one year initially with possibility of renewal; Lectureships are tenable as follows: expatriates normally on two-year terms; others on permanent terms. Salary scales: (a) £EA1,600 to £EA2,450 p.a. (one EA shilling=1s. 2d. sterling). Salary supplemented in appropriate cases under British Expatriates' Supplementation Scheme in range £265 to £410 per annum (sterling). F.S.S.U. Subsidized housing. Passages for appointee and family (up to five adult passages) on appointment and termination. Detailed applications (six copies), naming three referees, by 30th April to Inter-University Council, 33 Bedford Place, London W.C.1, from whom particulars are available. (18490)

UNIVERSITY OF IBADAN  
Nigeria

Applications are invited from holders of medical degrees for the post of **RESEARCH FELLOW** in the Department of Biochemistry. Appointment, to commence as soon as possible, for three years initially and subject to review thereafter. Salary scale: £N1,200 to £N2,175 p.a. (N1=£1 3s. 6d. sterling). Salary supplementation in range £240 to £435 per annum (sterling) in appropriate cases under British Expatriates' Supplementation Scheme. Family passages. F.S.S.U. Various allowances. Detailed applications (six copies), naming three referees, by May 30, 1968, to Inter-University Council, 33 Bedford Place, London W.C.1, from whom particulars may be obtained. (18489)

UPSTATE MEDICAL CENTER  
750 East Adams Street, Syracuse, New York 13210

## STAFF RADIOLOGIST

wanted for new, excellently equipped, 500-bed university hospital carrying out full range of diagnostic procedures. Faculty appointment. Pay scale \$1,600 to \$2,400 per month plus retirement benefits. City \$250,000, near lakes, mountains. Write J. McAfee, M.D. (H.6763)

**APPLICANTS ARE ADVISED NOT TO** send original testimonials, when replying to advertisements, as copies will serve quite as well, and in the event of their being lost or mislaid no inconvenience will ensue.

VASSAR BROTHERS HOSPITAL  
Poughkeepsie, New York 12601

**APPROVED ROTATING INTERNSHIPS** Available July 1968 and January 1969. Unique teaching programme in a 350-bed community hospital, supervised by full-time educational director, associated with Albany Medical College, with vitalized teaching sessions conducted by medical school faculty. Optimal location in beautiful Hudson Valley in cultural college community. 13 hours from New York City. \$400 plus full maintenance. E.C.F.M.G. certificate required for foreign medical school graduates. Apply: Director of Medical Education. (H.7672)

WELLINGTON HOSPITAL BOARD  
Wellington, New Zealand

**WHOLE-TIME EAR, NOSE AND THROAT SPECIALIST** Applications are invited from suitably qualified medical practitioners for the position of whole-time Ear, Nose and Throat Specialist.

This is a new appointment with a dual function of building up the work of the E.N.T. department of the Wellington Hospital and developing, as soon as possible, a new department at the Hutt Hospital. The appointment will be made in accordance with the New Zealand Hospital Regulations, 1964.

Salary scale applicable is \$NZ6,000 to \$NZ8,100 (\$NZ2.14 approximately equals £1 sterling).

Assistance may be given towards payment of the appointee's transport expenses to New Zealand in return for an undertaking to remain in the Board's services for two years. A schedule of conditions of appointment and a form of application may be obtained from the Office of the High Commissioner for New Zealand, New Zealand House, Haymarket, London S.W.1.

Applications will be received by the Secretary, Wellington Hospital Board, Private Bag, Wellington Hospital, Wellington, New Zealand, up to 9 a.m. on Friday, June 14, 1968. (18495)

## DISCOUNT HOUSES

COCKADE CARPET COMPANY  
Ilford 3649

Carpet Specialists. 20% Discount. All grades and qualities. Direct quotations or introduction card. London/Manchester. Administrative Office: 36 York Road, Ilford, Essex. Free delivery.

## CARPETS ONLY

As carpet specialists we are able to allow up to 33½% discount on all leading makes of Axminster, Wiltons, Orientals, etc. Showrooms with stocks and fitting service in most towns throughout Britain. Write or phone for introduction card to visit the showroom nearest your home or send details for our quotation. Free delivery. Administrative Office: Cordova Carpets, 3 Brooks Road, Formby, Nr. Liverpool. Tel.: Formby 4839.

## ALL MAKES—FULL GUARANTEES

20% OFF  
CARPETS

Showrooms: London and Provincial Centres or send S.A.E. and full details for estimate Delivery Free U.K.

20% off most Tape Recorders, Sewing Machines, Divan Beds, Port. Typewriters  
17½% off FURNITURE  
15% off Hi-Fi Equipment  
12½% off Electric Heaters, Mixers, Radios, Cleaners, Toasters, Shavers,  
10% off CARS, Vans, Washers, Fridges, Spin Dryers. 7½% Electric Cookers.

20% OFF  
CAMERAS  
PROJECTORS  
LENSES  
BINOCULARS  
WATCHES

12½% off FILMS—minimum orders £3 5% extra for film orders over £15 H.P. also interest-free credit

Send S.A.E. for details to:  
**SPECIAL SALES SERVICE**  
Room 203, 2nd Floor, Victoria House,  
Bloomsbury Square, W.C.1  
Tel.: CHANCERY 4038 and 2270  
HOLBORN 0540 Photographic  
**ONLY PERFECT GOODS SUPPLIED**

## SAVE Genuine Discount

20% OFF  
Furniture  
Carpets  
Divans

**Carpet Showroom Now Open**  
Excellent Selection  
Open Monday-Friday All Day  
Saturday a.m.-1 p.m.  
Saturday Afternoon-Sunday  
by Appointment

**TEN SEVENTY SUPPLIES LTD.**  
(Direct Warehouse Company)  
1070 Harrow Road, N.W.10  
01-969 4964 and 01-969 6491/2

COHAR 30 CARPETS  
25 FURNITURE  
DISTRIBUTORS LTD.  
SAVINGS ON ALL LEADING MAKES : CARPETS CARRIAGE PAID U.K.

Expert fitting most areas  
Up to 22½% Venetian Blinds, 15% Sewing Machines, 20% Electrical Appliances, 20% Washing Machines, 15% Refrigerators, 15% Typewriters, 12½% Parquet Tiles, 15% Furs, 15% Tyres, 12½% Outboard Motors and Boats, 10% Lawn Mowers, 17½% Power Tools, 17½% Radios, 15% Cutlery, Showrooms at London, Leicester, Sheffield, Bradford, Leeds, Hull, Middlesbrough, Manchester, Newcastle, Bristol, Huddersfield, Liverpool, Cardiff, Swansea, Aberdeen, Edinburgh, Plymouth, Bournemouth, Brighton, Glasgow, Dundee, Birmingham, Preston, Blackpool, Belfast, Nottingham, Huddersfield, Sevenoaks, Thorpe Bay, Ottery St. Mary, Camborne, Norwich, Lincoln, Coventry. Write stating requirements or for introduction

COHAR DISTRIBUTORS  
DISTRIBUTORS LTD. LIMITED

(Dept. 2), 16 Jacob's Well Mews, George Street, London W.1 (Mail Only), and 47 Oswald Street, Glasgow C.1, or phone Glasgow 041-221 2771, London 01-242 2345, Birmingham 021-643 8333, Manchester CENTRAL 2321, Cardiff 40404, Liverpool 051-709 3232, Leeds 3-4433, Newcastle 61-0666, Sheffield 2-6622

UP TO 30%  
DISCOUNT ON CARPETS

All makes available. British & Oriental. Fitted carpets are our speciality and quotations on request. London and Manchester showrooms. Free delivery. Apply for introduction card—G. L. CARPET CO., 7, Lens Road, London E.7. GRANGWOOD 5185.

## HUGE DISCOUNTS

- CARPETS • FURNITURE
- ELECTRICAL GOODS
- PHOTOGRAPHIC EQUIPMENT
- GAS APPLIANCES
- LAWN MOWERS
- BIKES

Don't Buy until you have  
Our Price.

Ultra Furnishings Ltd.,  
372-4 Neasden Lane, N.W.10.  
01-GLO 5361.

IN YOUR OWN INTEREST  
PLEASE COMPARE OUR20% Discount  
on most makes of branded

UPHOLSTERY, DINING-ROOM  
& BEDROOM FURNITURE,  
KITCHEN FURNITURE &  
CURTAIN MATERIALS.

Telephone: 01-954-2704 or 01-904-3115 or  
write to: **S. C. DISCOUNT SALES**  
21, Merryfield Gardens, Stanmore,  
Middlesex.

UP TO 25% DISCOUNT on SEWING MACHINES  
& all makes TYPEWRITERS

Personal callers welcome  
Open all day Saturday  
Mail order enquiries invited  
Prompt delivery in U.K.

**ENTERPRISE SEWING MACHINES LTD**  
160 Manor Park Rd., Willesden, London, N.W.10.  
Tel. 01-965 3316-1226. Also: Surrey (Camberley 24382).

UP TO 25% DISCOUNT on EVERYTHING  
ELECTRICAL & PHOTOGRAPHIC etc.

Radio, T.V., Cameras, Projectors, Furniture, Bedding, Carpets, Gas Appliances, Cookers, Lawn mowers, Fridges, Heaters, Bicycles, etc.  
**TOP CONSUMER SERVICES LTD., 83 Parkway, Ruislip Manor, Middx. Ruislip 36502-36686.**  
Also Willesden, London 01-965 3316/1226. Surrey Camberley 24382 & 26035.

FIRST FOR  
CARPETS

**Dodson Bull**

UP TO 30% DISCOUNT  
ON BRANDED  
CARPETS

£200,000 Carpets on display

in our London & Northern Showrooms  
• All makes available with full Manufacturers' Guarantees.  
• Free Delivery U.K.  
• NO IMPERFECT GOODS SOLD  
• Expert fitting service most areas  
Write stating requirements or for introduction to showrooms in most main cities  
Open 9.30 to 5.30 Mon. to Fri. 9 to 12 Sat.

## DODSON-BULL CARPET CO LTD

2, 4 & 5, Little Britain, London EC1  
(1 min St. Paul's) Tel: MON 7171 (10 lines)  
83-89 Blackett St., Newcastle-upon-Tyne 1  
Tel: 20321 or 21428

55/61 Lever Street, Manchester 1  
Tel: 061 236 3687/8/9

20% CASH DISCOUNT sales service  
FURNITURE CARPETS BEDDING

**STAFFORDS FURNISHERS**  
Staffords take the problems out of furniture buying  
• All makes available  
• No delivery charges  
• Full carpet planning service  
• No storage charges  
• Estimates free  
• Open Saturdays  
Dept. 168, Horn Lane, London W.3.  
Tel: 01-992 6851 Always quote dept. No.

EVERYTHING  
UP TO ELECTRICAL

**25% Discount most makes**  
24 hour phone service  
Radios, Tapes, Records, T.V.s, Washing machines, Fridges & all domestic appliances. Regular free deliveries most England & S. Wales, H.P. terms. Part Exch. taken.  
**ANGUARD ELECTRICS LTD**  
1034 Uxbridge Road, Hayes, Middx.

## ENGAGEMENT RINGS

from craftsman to wearer  
& SWISS WATCHES  
Large range of Ladies' and Gentlemen's styles available

## 25% DISCOUNT

Send for FREE fully illustrated colour catalogue.  
**"FINEJEWELS"**  
88-90 HATTON GARDEN,  
LONDON E.C.1. 01-405 8058.  
Weekdays 9.30-5.30, Sat. 9.30-1

## Discount Houses—contd.

**SCANDINAVIAN FURNITURE EXHIBITION.** Manufacturers' prices. Discount of 15% to members of the medical profession. Cash or terms. 40 model rooms. Also hand-made period furniture. Open daily, including Saturdays, until 6 p.m.—Davis Furniture, 40 Port Street, Newtown Street, Piccadilly, Manchester 1. CENTRAL 0638.

**SHOP AT ASIA TRAVEL AND SHOPPING CENTRE**  
All electrical and domestic goods, refrigerators, air-conditioners, cameras, revolvers. You name it and we provide you, offer generous discount at wholesale prices, tax free for export.  
Special flights to Bombay, Karachi and Jeddah.

Asia Travel and Shopping Centre,  
7 Artillery Lane, London E.1.  
Tel.: 01-247 6441.

**CONSULT THE SPECIALISTS.** STUDY our 70-page Hi-Fi electrical catalogue (5/6d.) first—Audio Supply, 18 Blenheim Road, W.4.

## G.F. ELECTRICAL

342 Coldharbour Lane, Brixton, S.W.9

20% typewriters, 15% sewing machines, tape recorders, radio, photographic, 12% other goods. Discounts over the full retail price. Home and Export.

**SEWING MACHINES UP TO 25% DISCOUNT** to personal shoppers. Full range, all leading completely guaranteed models. Write or phone for full details, prices, brochures, free demonstrations, postal service.—G. & B. Sewing Machines Co., 398 Kenton Road, Kenton, Middlesex. WORDSWORTH 8300. Exchanges, full after-sales service London and Home Counties only.

**CAMPING, SPORTS, BOATS, UP TO 20% CASH DISCOUNTS.** Top brands. Continental frame tents, inflatable boats, outboarders, trailers, sports goods, sports wear, etc. Send stamp for "Outdoor Life Catalogue," Touchwood Sports Ltd., 77-79 Vineyard, Abingdon, Berks. Tel. 8.

## NOTICES

### ROYAL COLLEGE OF SURGEONS OF ENGLAND

**COURT OF EXAMINERS**  
Notice is hereby given that the Council on July 11, 1968, will elect Members of the Court of Examiners as follows:  
1. GENERAL SURGERY. Six examiners to be elected, three of the retiring examiners being eligible for re-election.  
2. OTOLARYNGOLOGY. One examiner to be elected.  
Fellows of the College desirous of becoming candidates for the office must make application in writing to the Secretary on or before May 31, 1968.—R. S. Johnson-Gilbert, M.A., Secretary, Lincoln's Inn Fields, London W.C.2. (18336)

### FAMILY PLANNING Confidential Postal Service

All requisites supplied by return of post under plain sealed cover. Write for discount price list, gift voucher, and free sample offer.

**PREMIER LABORATORIES LIMITED**  
(Dept. 111), 11 Black Lion Street, Brighton

## BIOCHEMISTS

**SOUTH-WEST MIDDLESEX HOSPITAL MANAGEMENT COMMITTEE**  
**SENIOR BIOCHEMIST**  
required at West Middlesex Hospital, Isleworth. The successful applicant will be responsible to the Consultant Chemical Pathologist for the day to day running of the biochemistry laboratory, and will be expected to participate in the development work and special investigations. The laboratory is well equipped for all facilities for research are available. Whitley Council terms of service will apply. Applications, together with the names of two referees, should be sent to the Acting Group Secretary, South-West Middlesex Hospital Management Committee, West Middlesex Hospital, Isleworth, Middlesex. (18380)

## MATRONS

**SOUTHPORT. OPPORTUNITY FOR** experienced and qualified Matron at Southport, Lancs, where the Church of England Children's Society is shortly opening a new residential nursery for 35 children with a play group for local children attached. Single or married woman (with husband following own occupation) considered between ages of 30 and 45 years. Separate flat available with accommodation for one child. Communicant member C. of E. Pensionable job. Church of England Children's Society, Old Town Hall, Kennington Road, London S.E.11.

## TRANSLATIONS

**TRANSLATIONS REQUIRED, SPARE-TIME**, experienced with medical texts into French, German, Italian, Spanish, and from European languages. Telephone, typewriter with accents essential. London residents.—Box NM.615, B.M.J.

## DISPENSERS, SECRETARIES

**MEDICAL SECRETARIES URGENTLY** wanted for temporary and permanent work at highest rates in London. Contact Alfred Marks Bureau (Medical Secretaries), GRO 5881.

**WEST SUSSEX GROUP PRACTICE, EXPERIENCED** Secretary required, senior of three, shorthand and typing essential, starting June, holidays honored. Write, The Surgery, Torton Hill, Arundel.

## MISCELLANEOUS

### PERSONAL

**SALE OF FINANCIAL INTEREST IN** nursing home (South Herts). General and psychiatric licence. Opportunity for man with psychiatric experience and connection to act as medical superintendent and administrator.—Box P.614, B.M.J.

**DOCTOR - AUTHORS!** "GHOST writer" available for all MSS. Striking medical testimonials.—Box P.604, B.M.J.

**EMIGRATING? CONSULT THE EXPERTS** in overseas removals, packing and shipping. John Mason, 127 High Street, Liverpool 15. Tel. 051 CHI 3158. Estimates free anywhere.

**PAKISTANI DOCTOR GOING TO W. Pakistan** by car. Welcomes doctor driver companion to share expenses and driving. Starting first week of August.—Box P.639, B.M.J.

### PARENTS—CAN WE HELP IN EMERGENCIES OR HOLIDAYS?

**THE NORLAND NURSERY TRAINING COLLEGE** with RESIDENTIAL NURSERIES and NURSERY SCHOOL (formerly at Chislehurst, Kent) is now established at Deptford Park, Hungerford, Berkshire, in new and larger premises.

Babies and children from ages two weeks to six years are now being accepted in the RESIDENTIAL NURSERIES for long or short stays. Trained and experienced Staff. Vacancies are available during the coming months at considerably reduced terms before the busy holiday period. Enquiries in the first instance by letter to THE PRINCIPAL.

## COMMERCIAL

**NAMEPLATES, BRONZE, BRASS, PLASTIC, Stainless-Steel.** Also Rubber Stamps. Designs Free. Austin Luce, 59 College Road, Harrow, Middlesex. Tel. NL24326.

**BRASS AND BRONZE NAMEPLATES** neatly engraved, proof submitted free.—G. Maile, 10-12 The Borough, Canterbury, Kent Canterbury 61296.

## PROFESSIONAL AND HOUSE NAME PLATES

In Bronze, Brass, Stainless Steel or Coloured Plastics  
**SKETCHES AND ESTIMATES SENT FREE**  
Prompt service by actual manufacturers  
**ABBEY CRAFTSMEN LTD.,**  
4 PARK WORKS, KINGSLEY,  
BORDON, HANTS.  
Telephone Bordon 2091 (2 lines)  
Representatives in London area.

## TAILORING

Mr. Alex Salisbury, well-known West End Tailor visits busy doctors for orders and fittings. Hand tailoring at reasonable prices to members.  
**S. SALISBURY (TAILORS) Ltd.**  
Savile Row, W.1 (by appointment) & 409 Holloway Road, N.7. 01-607 1945  
D.B. Dinner Jkts. converted to S.B. Satin Shawl Collar.

## HOLIDAYS

**BROOMBANK CHILDREN'S HOLIDAYS.** Manor Road, Selcote-on-Sea, Chichester, Sussex. Selcote 2774. Details free. Full brochure 1/6d. (P.O.). 17th year.

**LUXURY LOW COST HOLIDAYS.** Caravan touring on the Continent. Spacious 2-6 berth caravans available—self-tow "Loan-a-Caravan" from largest 1968 hire fleet in Britain. Collect Calais/Boulogne area. Peak periods available.—"Loan-a-Caravan" (B.M.J.), Flammstead, St. Albans. 01-954 3929 or 0582-84 696.

**MODERN HOLIDAY BUNGALOW ON** Exmoor farm, Doone Valley, sleeps seven. All electric. June 8-15, July 6-20, and from August 31 available. Also four-berth caravan.—Sinclair, Tippacott, Brendon, Lynton, N. Devon.

## HOTELS

**ALDEBURGH, SUFFOLK. UPLANDS HOTEL.** Mellow and modernized the principal draw nowadays is the cuisine and cellar knowledge of the resident owners. For gastronomic joy, week-end or longer. Telephone 2420. Ashley Courtenay recommended.

**BEMLIDGE, ISLE OF WIGHT, ROYAL SPITHEAD HOTEL.** Ideal for family holidays. Right on safe, sandy beach. Good sailing, excellent cooking. Self-contained suites available.—Write or phone Bembridge 2828. Ashley Courtenay recommended.

**HYTHE, KENT. STADE COURT HOTEL.** Fine seafront position with sun, lounge, cocktail bar, lift, private suites, telephones. Specializing in family and golfing holidays. Associated Hotel Imperial. Tel. 68263.

**LYME REGIS, DORSET/DEVON BORDER, BAY HOTEL.** Sun, seascapes, shining cleanliness and homely fare are the attributes of this personally conducted hotel on sea level. Flatlets available. Open all year. Ashley Courtenay recommended. Telephone 59.

## CONSULTING ROOMS

**AGENTS FOR CONSULTING ROOMS.** Flats and Houses in Harley Street and district.—Ley Clark & Partners, 64 New Cavendish Street, W.1 (between Harley Street and Wimpole Street). Telephone: Langham 1095.

**FOR CONSULTING ROOMS AND** homes in Harley Street, etc., apply G. E. Bedford & Co., 10 Wigmore Street, W.1. Langham 0531.

## MOTOR CARS

**B.M.A. GARAGE**  
Offer special advantageous rates on Cars and Hire Purchase. Consult us, the Specialists, for new or used Cars. Any make supplied. First-class after sales service. Write, phone or call—G. J. Shaffer & Co. Ltd., B.M.A. Garage, B.M.A. House, Tavistock Square, London W.C.1. Tel.: 01-387 6687.

## HOMES

**ST. ANDREW'S HOSPITAL NORTHAMPTON**  
President:  
Lieutenant-Colonel J. Chandos-Pole, O.B.E. Medical Director:

James Harpur, M.B., F.R.C.P.(Edin.), D.P.M. This private hospital receives patients, both male and female, suffering from nervous and mental disorders, including alcoholism and senile illness. The fees range from twenty guineas per week. Private rooms with special nurses can be provided, either in the hospital or in one of the villas in the grounds. The hospital is situated in 130 acres of pleasant grounds which provide all recreational facilities. These include a nine-hole golf course, sports ground, tennis courts, etc. A recreation and occupation centre, known as Gloucester House, has been opened recently which includes an occupational therapy department, a swimming pool, a squash court and a library with an adjoining reading room.

**WANTAGE HOUSE**  
This is a separate reception unit to which patients may be admitted. It is equipped for the complete investigation of nervous and mental disorders by the most modern methods. All forms of treatment are available. Charges for treatment at St. Andrew's are allowable for benefit to British United Provident Association and Private Patients Plan subscribers. For terms and further particulars apply to the Medical Director (Telephone No. 34354 Northampton), who can be seen in London by appointment.

## FINCHLEY 5283

**NORTHUMBERLAND HOUSE, N.3**  
A psychiatric nursing home. Elderly patients accepted. Moderate terms. Apply Resident Physician, 237 Ballards Lane.

**HOLYROOD, SOUTH LEIGH, WITNEY**  
(Oxon, Witney 325)

Anglican Medical Centre for nervous illness. Psychotherapy, studio for painting and modelling, dance movement. Chapel and Chaplain available. Non-institutional family life in country near Oxford. Apply Medical Director, Joan E. Mackworth, M.B., Ch.B., D.P.M.

## "REDCOURT"

Glossop, Derbyshire  
(St. Christopher's Trust)

Home for Mentally Subnormal Children. Full facilities for pathological and psychological investigations. Schools, industrial unit, domestic training. Hon. Consultant Psychiatrist, Dr. T. L. Pilkington, D.P.M. Apply Superintendent (Glossop 2687).

## WYKE HOUSE, ISLEWORTH, LONDON

An old-established home for the individual care and comfort of aged and other patients.  
01-560 7000.

## INDEX TO ADVERTISERS

### PUBLISHERS

	Page
J. & A. Churchill	xxiv
Henry Kimpton	xxiv
E. & S. Livingstone	xxiv
Oliver & Boyd	xxv
Pitman Medical Publishing Co.	xxv
John Wright & Sons	vi

### PHARMACEUTICALS

Allen & Hanburys	Colour (front)
Bencard	xv
Berk Pharmaceuticals	xii
Boots Pure Drug Co.	xi
Burroughs Wellcome & Co.	xix
Dermal Laboratories	xx
Dista Products	xvi
Duncan, Flockhart & Evans	xiii
Geigy (U.K.)	xxi
Glaxo Laboratories	ix
Hoechst Pharmaceuticals	Colour (Inside Front Cover)
Horlicks Pharmaceuticals	Colour (Outside Back Cover)
Ilon Laboratories	xxii
Imperial Chemical Industries	xxiii
Lederle Laboratories	Colour (Inside Back Cover)
London Rubber Industries	i
May & Baker	Colour (front)
Merck Sharp & Dohme	vii and xvii
Moore Medicinal Products	vi
Organon Laboratories	xiv
Riker Laboratories	viii
Sandoz Products	x
G. D. Searle & Co.	Colour (back)
Smith Kline & French Labs	Colour (back)
Upjohn	v
Wallace Laboratories	iv
Westminster Laboratories	ii
John Wyeth & Brother	xviii

### MEDICAL AND SURGICAL

Kendall & Co. (U.K.)	iii
Leslies	vi
Seton Products	xxii

### MISCELLANEOUS

Medical Insurance Agency	xxvii
Medical Protection Society	xii
N.S.P.C.C.	ii
Fred Snellgrove	xxii

### PHARMACEUTICAL PRODUCTS

Readers are reminded that prescribers' literature and clinical information are always available from advertisers on request.

# Ledermycin: Demethylchlortetracycline Lederle No. 1 on all 3 counts!

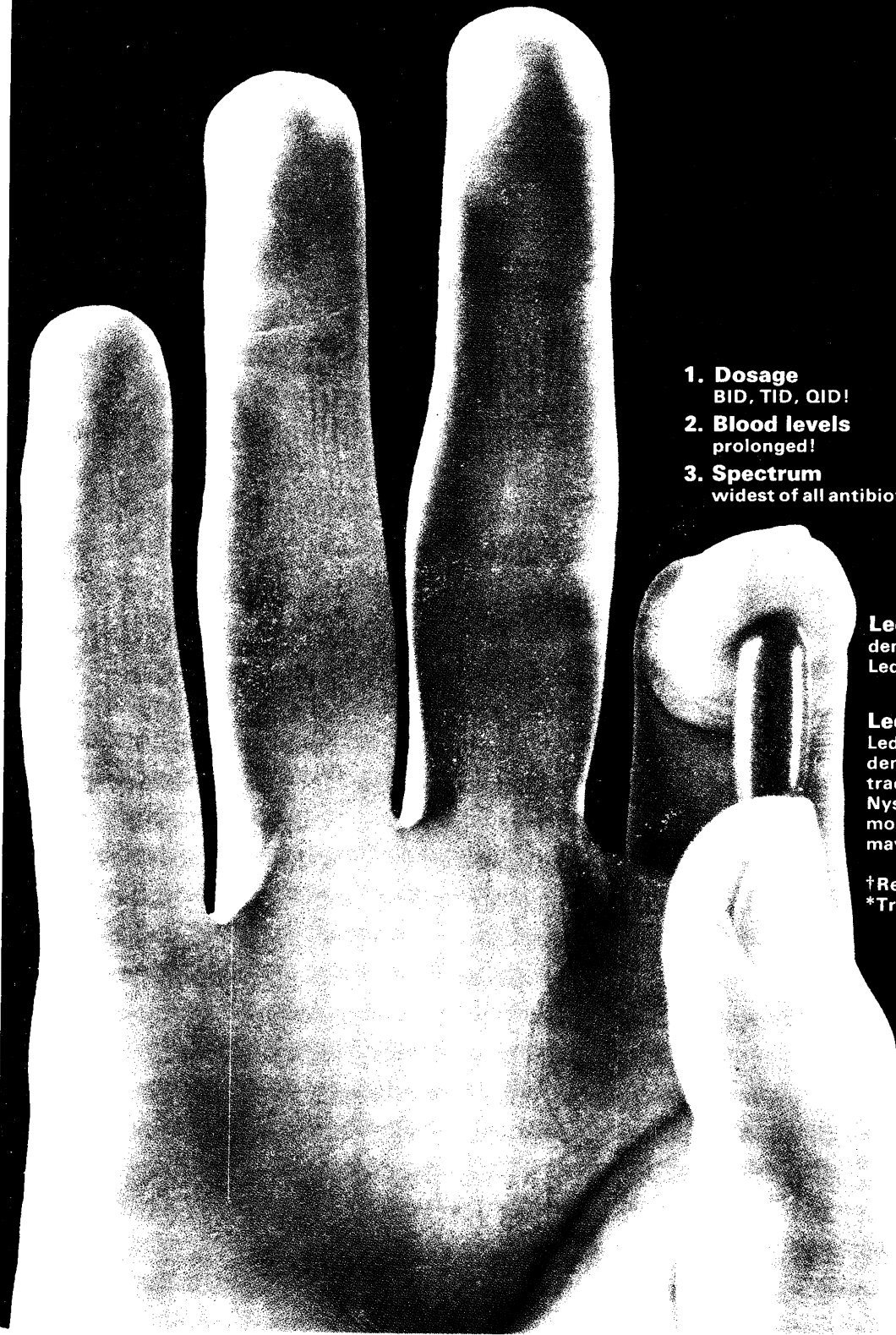
- 
1. **Dosage**  
BID, TID, QID!
  2. **Blood levels**  
prolonged!
  3. **Spectrum**  
widest of all antibiotics!

**Ledermycin<sup>†</sup>**  
demethylchlortetracycline  
Lederle

**Lederstatin\***  
Ledermycin  
demethylchlor-  
tetracycline plus  
Nystatin where  
monilial overgrowth  
may be a problem

<sup>†</sup>Regd. Trademark  
\*Trademark

**Literature  
available on  
request.**

Lederle  
Laboratories,  
a division of  
Cyanamid of  
Great Britain Ltd.,  
Bush House,  
Aldwych,  
London, W.C.2.



# SAFE SIMPLE EFFECTIVE NULACIN

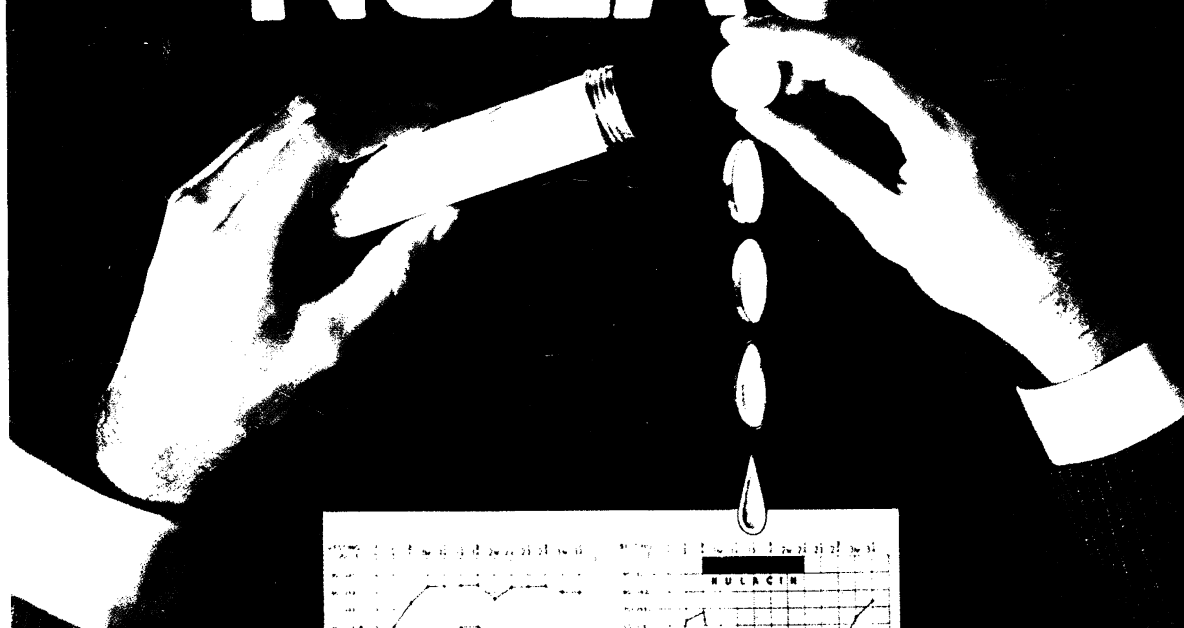

**EFFECTIVE**, because Nulacin achieves *continuous* neutralisation of hyperacidity. As peptic ulcers arise and recur only in the presence of free acid, Nulacin not only relieves symptoms but is the ideal long-term medical treatment.

**SIMPLE**, because Nulacin is specially designed to dissolve slowly in the mouth and produce a continuous intragastric milk-alkali drip in the ambulant patient. One tablet provides up to 30 minutes' relief from excess acid.

**SAFE**, because clinical experience has shown that Nulacin produces no electrolyte disturbances and can be used in *all* patients with peptic ulcers.

NULACIN is a unique combination of whole milk protein and fats with dextrans, maltose and suitable antacids and provides *economical*, long-term medical treatment for peptic ulcer.

Further information is available from  
Horlicks Pharmaceuticals Ltd., Winkfield, Windsor, Berks

