

Ventolin INHALER

(Salbutamol)

Trade Mark

A different class of bronchodilator

MORE SELECTIVE · LONGER ACTING · MORE EFFECTIVE

A NEW STANDARD IN BRONCHODILATOR THERAPY

Previously available β -adrenergic stimulants such as isoprenaline and orciprenaline act on the β_1 receptors of heart muscle as well as on the β_2 receptors of bronchial muscle. Consequently, undesirable increases in heart rate and pulse pressure sometimes occur when these drugs are used to produce bronchodilatation.

Ventolin is different : first because it is highly selective in its action, affecting primarily β_2 receptors : second, because it is more effective than existing bronchodilators : and third, because it is longer-acting.

MORE EFFECTIVE

Clinical trials have shown that Ventolin Inhaler is a more effective bronchodilator than isoprenaline or orciprenaline when given by inhalation.

LONGER ACTING

Ventolin is unusually long-acting, its effect persisting for at least four hours. By contrast, isoprenaline, even in large doses, has a characteristically intense but transient effect. In another study using whole-body plethysmography, inhalation of 100 μ g of Ventolin produced an almost immediate maximal increase in airway conductance which was sustained for four to six hours.

MORE SELECTIVE

No side effects have been reported with therapeutic doses of Ventolin Inhaler. In studies comparing Ventolin with isoprenaline, a major difference found was that Ventolin did not stimulate the heart or affect the blood pressure, even after inhalation of a relatively large dose.

MORE ACCEPTABLE TO PATIENTS

Patients expressed a marked preference for Ventolin Inhaler in double-blind studies comparing Ventolin with aerosols containing isoprenaline or orciprenaline.

SAFETY IN USE

Past experience suggests that misuse of aerosol bronchodilators by asthmatic patients may lead to dangerous effects on the heart or give a false sense of security to patients with incipient status asthmaticus. Ventolin Inhaler has no effect on the heart in therapeutic dosage and has a long duration of action. Both these properties provide additional margins of safety : the lack of cardiac effects should reduce any likelihood of deaths due to ventricular fibrillation and the long duration of action makes it possible for patients to realise in time if the drug is becoming less effective. Because an effective treatment with Ventolin Inhaler should last for at least four hours, patients have been advised to consult their doctor immediately if the effect lasts for less than three hours, so enabling the doctor to take timely action.



Full information available on request

ALLEN & HANBURYS LIMITED
LONDON E2

in depression

grounds for optimism

For the depressed patient, optimism about the chances of recovery begins with the first visit to the physician who shows an interest in his case. This optimism can be built upon with the aid of modern antidepressant drugs, enabling the physician to help his patient to a more speedy recovery.

In this respect, 'Concordin' often brings an initial elevation of mood within a week — the patient soon has grounds for greater optimism.

'Concordin' is available as tablets in two strengths:
'Concordin'-10 as white, film-coated tablets (marked 'C10') containing 10 mg protriptyline hydrochloride, in bottles of 100 and 500;
'Concordin'-5 as salmon-red, film-coated tablets (marked 'C5') containing 5 mg protriptyline hydrochloride, in bottles of 100 and 500.

'Concordin' offers many depressed patients these advantages:

- speed of action — improvement often starts within a week
- virtual freedom from sedative activity — the patient on 'Concordin' can continue with normal activities since drowsiness is rare
- no dietary restrictions — 'Concordin' is not a MAOI and so the patient can enjoy full freedom in choice of food

Detailed information is available to physicians on request.
® denotes registered trademark.

Concordin

Protriptyline hydrochloride



Merck Sharp & Dohme Limited
Hoddesdon, Hertfordshire
Telephone, Hoddesdon 67123

9-1382

FIGHT CANCER

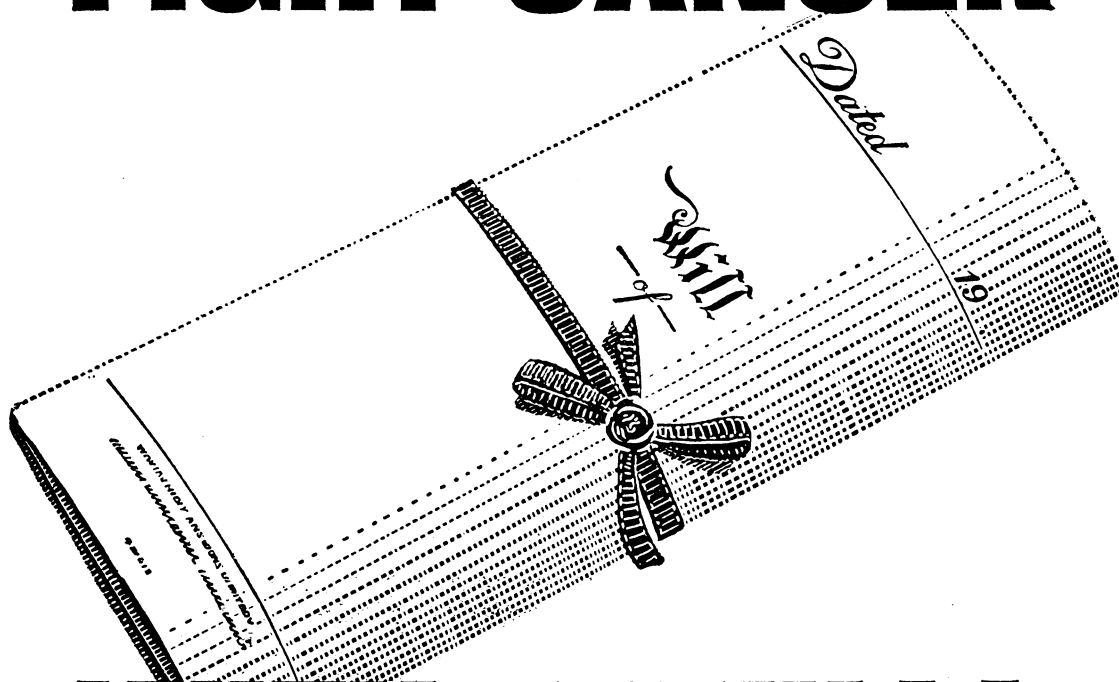

WITH A WILL!

When you are consulted about bequests for medical work that deserves support, please remember the work of the Imperial Cancer Research Fund. Founded on the initiative of the Royal Colleges of Physicians and Surgeons, the I.C.R.F. is fighting all forms of cancer, including leukaemia, with every weapon of modern science in up-to-date laboratories. It has no official grants and is entirely supported by voluntary contributions. Will you please help—now?

How to word your Will

'I hereby bequeath the sum of..... pounds free of duty to the Imperial Cancer Research Fund, Lincoln's Inn Fields, WC2 for the purpose of scientific research, and I direct that the receipt of the Honorary Treasurer or Secretary shall be a good discharge for such legacy'.



Patron:
H.M. The Queen

IMPERIAL CANCER RESEARCH FUND

Write for further information to:

A. DICKSON WRIGHT, ESQ., M.S., F.R.C.S.,
IMPERIAL CANCER RESEARCH FUND (Dept. 101)
LINCOLN'S INN FIELDS, LONDON WC2

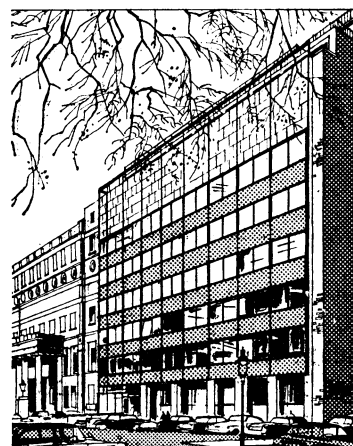

The I.C.R.F. Laboratories in Lincoln's Inn Fields and Mill Hill rely entirely on public support. Over £1 million is needed annually. Please help us to fight cancer with modern equipment and trained minds.

PAIN PARADE-DISMISS!



Para-Hypon dismisses pain and fever with its powerful combination of codeine and paracetamol. Para-Hypon also contains caffeine to ensure that the patient does not become dispirited – and phenolphthalein to offset the constipating effect of codeine. A sound, balanced analgesic formulation with no aspirin to cause gastric irritation.

PARA-HYPON DISMISSES PAIN

Each tablet contains Paracetamol 500 mg
Codeine Phosphate 5 mg, Caffeine 10 mg and
Phenolphthalein 5 mg



Further information available on request

CALMIC LIMITED, CREWE, CHESHIRE

LATEST LIVINGSTONE BOOKS

TEXTBOOK OF OPERATIVE SURGERY

ERIC L. FARQUHARSON

Fourth Edition

972 pages 1,049 illustrations 89 in colour £7

INFECTIOUS DISEASES:

EPIDEMIOLOGY AND CLINICAL PRACTICE

A. B. CHRISTIE

1,058 pages 44 illustrations 34 in colour £6

OPERATING THEATRE TECHNIQUE

A Textbook for Nurses, Technicians, Medical
Students, House Surgeons and others associated
with the Operating Theatre

RAYMOND J. BRIGDEN

Second Edition 812 pages 871 illustrations £5

HISTOLOGICAL APPEARANCES OF TUMOURS

With a Consideration of their Histogenesis and
Certain Aspects of their Clinical Features and
Behaviour

R. WINSTON EVANS

Second Edition Reprint

1,268 pages 1,331 illustrations £10 10s.

MENTAL DISORDER AND THE LAW

A. CHALMERS FLEMING and H. F. PATERSON

Reprint 58 pages 3 illustrations 5s.

OBSTETRICS ILLUSTRATED

M. M. GARREY, A. D. T. GOVAN, C. H. HODGE
and ROBIN CALLANDER

508 pages 1,068 illustrations 26 in colour 55s.

LESSONS FROM CHILDHOOD

Some Aspects of the Early Life of Unusual Men
and Women

R. S. ILLINGWORTH and C. M. ILLINGWORTH

Reprint 398 pages 40s.

THE EYE IN GENERAL PRACTICE

C. R. S. JACKSON

Fifth Edition 182 pages 46 illustrations 21 in colour 30s.

THE PREVENTION OF COMPLICATIONS IN DENTAL SURGERY

H. C. KILLEY and L. W. KAY

238 pages 29 illustrations 35s.

LIVINGSTONE'S POCKET MEDICAL DICTIONARY

NANCY ROPER

Eleventh Edition 616 pages 149 illustrations 9s. 6d.

EMERGENCY SURGERY OF THE HAND

ERIK MOBERG

Translated by W. M. McQUILLAN

Reprint 80 pages 38 illustrations 10s. 6d.

FLUORESCENT PROTEIN TRACING

R. C. NAIRN

Third Edition 504 pages 117 illustrations 60s.

GUIDE TO PSYCHIATRY

MYRE SIM

Second Edition Reprint 1,070 pages 1,343 references 60s.

CARDIAC CATHETERIZATION AND ANGIOCARDIOGRAPHY

An Introductory Manual

DAVID VÉREL and R. G. GRAINGER

184 pages 182 illustrations 60s.

Published by

E. & S. LIVINGSTONE LTD.,
15-17 TEVIOT PLACE, EDINBURGH.

H. K. LEWIS & Co. Ltd.

Ready this month

GYNAECOLOGICAL AND OBSTETRICAL ANATOMY

Descriptive and Applied

By C. F. V. SMOUT, M.D., F. JACOBY, M.D., Ph.D.
and E. W. LILLIE, M.D., F.R.C.O.G. Fourth Edition
With 182 illustrations (some in colour)

£4 10s. net, postage 4s. 6d.

A HISTORY OF THE GENERAL NURSING COUNCIL FOR ENGLAND AND WALES

By EVE R. D. BENDALL, S.R.N., R.S.C.N., R.N.T., and
ELIZABETH RAYBOULD, S.R.N., Pt. I Cert. C.M.B., R.N.T.
With 19 illustrations.

£3 10s. net, postage 3s.

Just Published

PRACTICAL FOOD INSPECTION

By C. R. A. MARTIN, M.B., B.S., D.P.H., L.R.C.P., M.R.C.S.,
F.R.S.H. Seventh Edition. With 194 illustrations.

£5 net, postage 4s. 6d.

Just Published

VASCULAR DISEASES

By M. J. TSAPOGAS, M.D., M.Ch., V. V. KAKKAR, F.R.C.S.,
and E. N. GLEAVE, F.R.C.S. With 69 illustrations.

£2 10s. net, postage 3s.

EUGENE WOLFF'S ANATOMY OF THE EYE AND ORBIT

Sixth Edition revised by R. J. LAST, M.B., B.S., F.R.C.S.
With 465 illustrations (56 coloured). £5 5s. net, postage
4s. 6d.

ROXBURGH'S COMMON SKIN DISEASES

Thirteenth Edition by PETER BORRIE, M.D., F.R.C.P.
With 239 illustrations. £2 10s. net, postage 4s. 6d.

Obtainable from all Booksellers

LONDON: H. K. LEWIS & CO. LTD.

136 GOWER STREET, W.C.1.

Phone: 01-387 4282.

HENRY KIMPTON

ANATOMY OF THE NEWBORN. An Atlas

By Edmund S. Crelin, Ph.D.

270 pages 351 illustrations, mostly in colour £10 16s.

PULMONARY BLOOD VOLUME IN HEALTH AND DISEASE

By Paul N. Yu, M.D.

314 pages Illustrated £6 15s.

DISEASES OF THE NOSE, THROAT AND EAR, 11th Edition

By John Jacob Ballenger, B.S., M.S., M.D.

948 pages 567 illustrations, 18 in colour £14 12s.

CLINICAL LABORATORY DIAGNOSIS, 7th Edition

By Samuel A. Levinson, M.S., M.D., F.A.C.P. and
Robert P. MacFate, Ch.E., M.S., Ph.D.

1,323 pages 246 illustrations £12 16s.

FACIAL PAIN

Edited by Charles C. Alling, III, D.D.S.

284 pages 142 illustrations £6 15s.

205 Great Portland Street, London, W.1.
Medical Book Dept. of Hirschfeld Bros. Ltd.



And, in some cases, the effects of the
gastrointestinal tract, such as the
diarrhoea associated with the drug, may be a factor in the patient's anxiety is
a factor in the patient's anxiety can

Valium Roche



Full information is available on request from Roche Products Ltd 15 Manchester Square London W1M 6AP

*registered trademark for pharmaceutical preparations containing diazepam

JP46

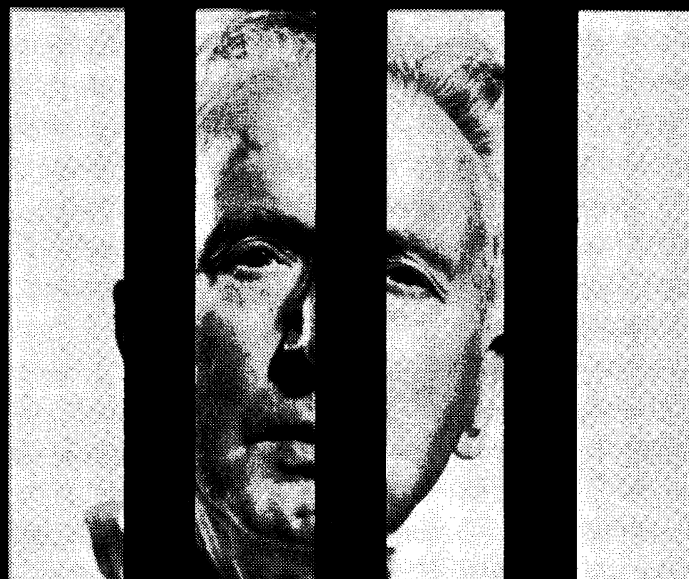

Release the arthritic patient with BRUFEN

The arthritic patient is imprisoned by the pain and disability of his condition – as well as by limitations of the drugs used in its treatment. Brufen is an antirheumatic agent designed to bring the arthritic patient a new measure of freedom from these constraints. Pain and stiffness are relieved, joint size reduced, pressure tolerance increased, grip strength improved and the range of pain-free movement extended. In achieving these benefits Brufen appears to be singularly free from serious side-effects. Brufen (ibuprofen) is a non-steroidal compound which exhibits the high level of anti-inflammatory, analgesic and antipyretic activity necessary for effective treatment of rheumatoid arthritis, osteo-arthritis and allied conditions. At the same time Brufen is so well tolerated that it may be taken on waking to relieve morning stiffness. Brufen is an achievement of British research. Supplied as tablets of 200 mg. ibuprofen.

BRUFEN 
(ibuprofen)
new freedom for the arthritic



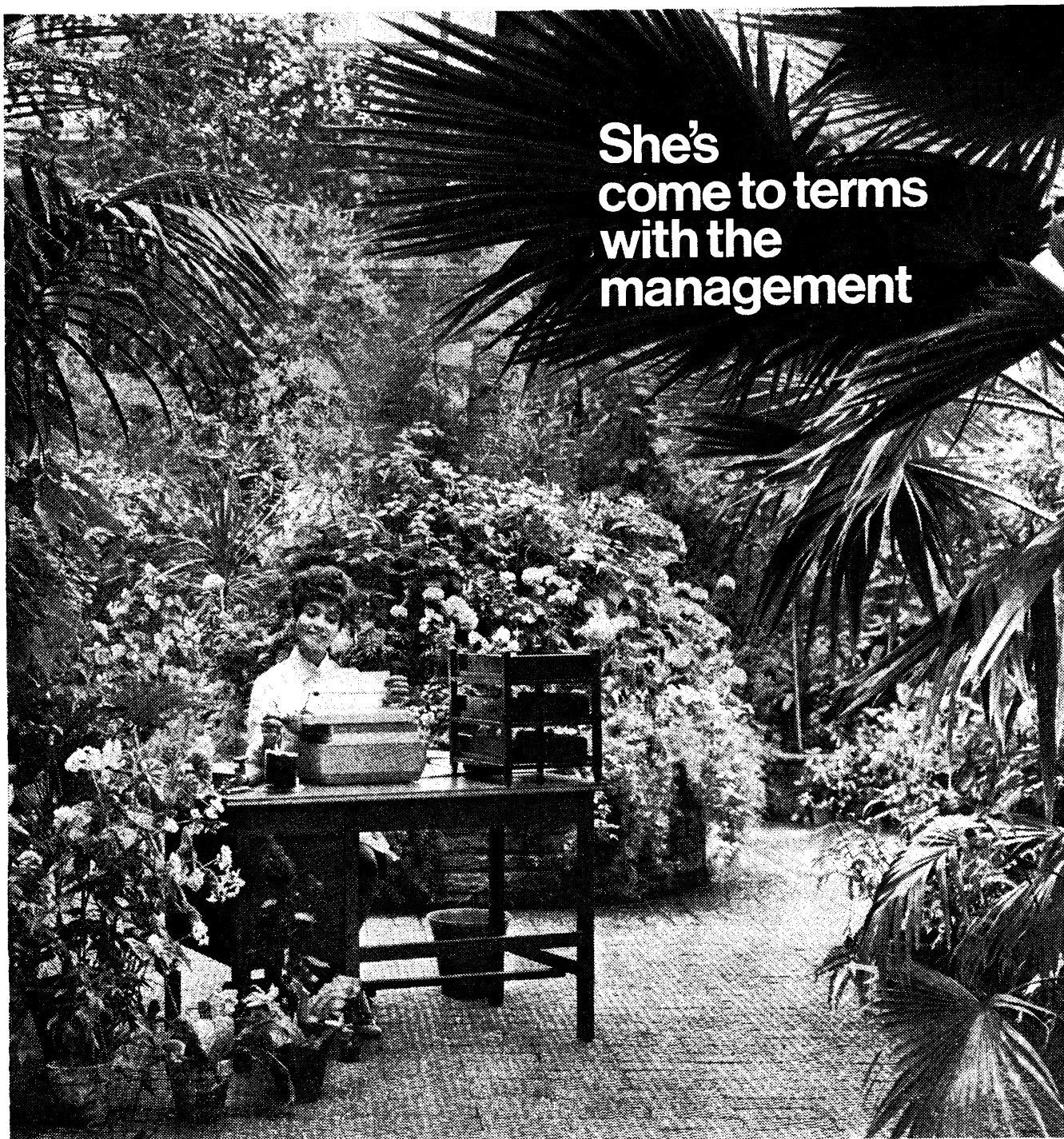

She's
come to terms
with the
management

The management of her hay fever. Now, with the help of 'Banistyl' she is back to a full working day, her productivity protected from the restrictive practices of allergic symptoms and drug-induced drowsiness. 'Banistyl' controls hay fever and allergic rhinitis with minimum soporific effect and can give up to eight hours' active relief.

'Banistyl'* is presented as tablets containing the equivalent of 20 mg. dimethothiazine base (as mesylate), and elixir containing 10 mg. dimethothiazine base (as mesylate) in each 5 ml. spoonful.

Full information on request

**trade mark*



An M&B brand Medical Product

Banistyl
for hay fever

MAY & BAKER LTD • Dagenham • Essex • RM10 7XS



Break the threadworm life-cycle with single-dose Pripsen

Threadworms often infect families, one child can infect the others.

A single dose of Pripsen, taken by each member of the family, can eradicate threadworm infection. Pripsen treats the affected child and protects others against infection. As a precaution against possible re-infection a second dose of Pripsen should be repeated after two weeks.

Pripsen (piperazine phosphate and standardized senna) is also effective against roundworms.

Tube of 10G (one full dose). Tins of 80G (dose measure enclosed).
Pripsen can be mixed with milk or water.

PRIPSEN

single-dose anthelmintic

Westminster Laboratories Limited, Hull, Yorks.



Open wide

Hill Aldam two-car garage doors are available for either automatic or manual operation.

Automatic opening and closing is effected by a totally enclosed compact electric motor and there is a choice of Ultrasonic control or push button and key operated switch.

Write for free descriptive literature.

Hill Aldam

sliding door gear

Aldam Coburn Ltd., Red Lion Rd., Tolworth, Surbiton, Surrey.
Telephone: 01-397 5151 (14 lines)

HUGE DISCOUNTS

To the Medical Profession on any make of FURNITURE, CARPET or BEDS for cash. Let us act as your Agent and we will negotiate the best possible discounts direct from the manufacturers of your choice for the goods of your choice.

We can also supply ex-stock Lawnmowers, Hi-Fi, Electrical Goods, Sewing Machines, Photographic Equipment, Gas Appliances, Typewriters. Let us quote.

Personal Export scheme available.

Call, write or phone Mon.-Sat. 9-5.30

ULTRA FURNITURE LTD.

372 Neasden Lane, London NW10. 01-450 5361.

ADVERTISEMENTS

PHARMACEUTICAL PRODUCTS

Readers are reminded that prescribers' literature and clinical information are always available from advertisers on request.

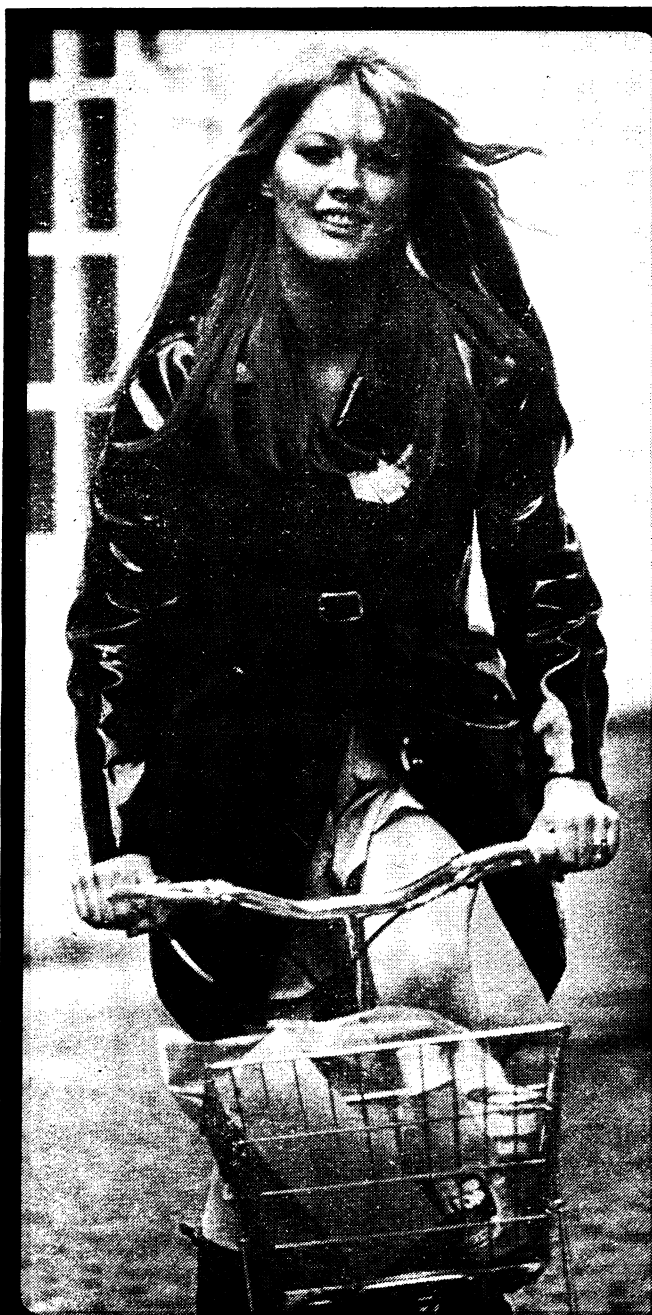

Marvellously healthy Serenely pregnant

Help the women in your practice keep that *joie de vivre* throughout pregnancy, and motherhood, with

Ferrograd-Folic[®]

once-daily before food ferrous sulphate ($\equiv 105\text{mg Fe}$) with 350 micrograms folic acid for routine prophylaxis in pregnancy.

"...folic acid should be incorporated with iron in a single tablet to be given once daily to the ante-natal population." *Today's Drugs, Brit. med. J.*, 1964, ii, 1248



Full information is available on request from ABBOTT LABORATORIES LIMITED, QUEENBOROUGH, KENT

**for the cough and
congestion of bronchitis
and colds**

Actifed Compound Linctus

provides rapid and effective relief.
It combines the decongestant
properties of pseudoephedrine and
the antihistaminic effect of
triprolidine with the proven cough-
controlling action of codeine.

'ACTIFED' brand COMPOUND LINCTUS
Also available 'Actifed' Tablets
and Syrup, each containing pseudo-
ephedrine and triprolidine for
the relief of nasal and
respiratory congestion.

Full information is available on request,



Burroughs Wellcome & Co. (The Wellcome Foundation Ltd.) London

**Said Goodbye
to your
backache,
Mr. Chips?**

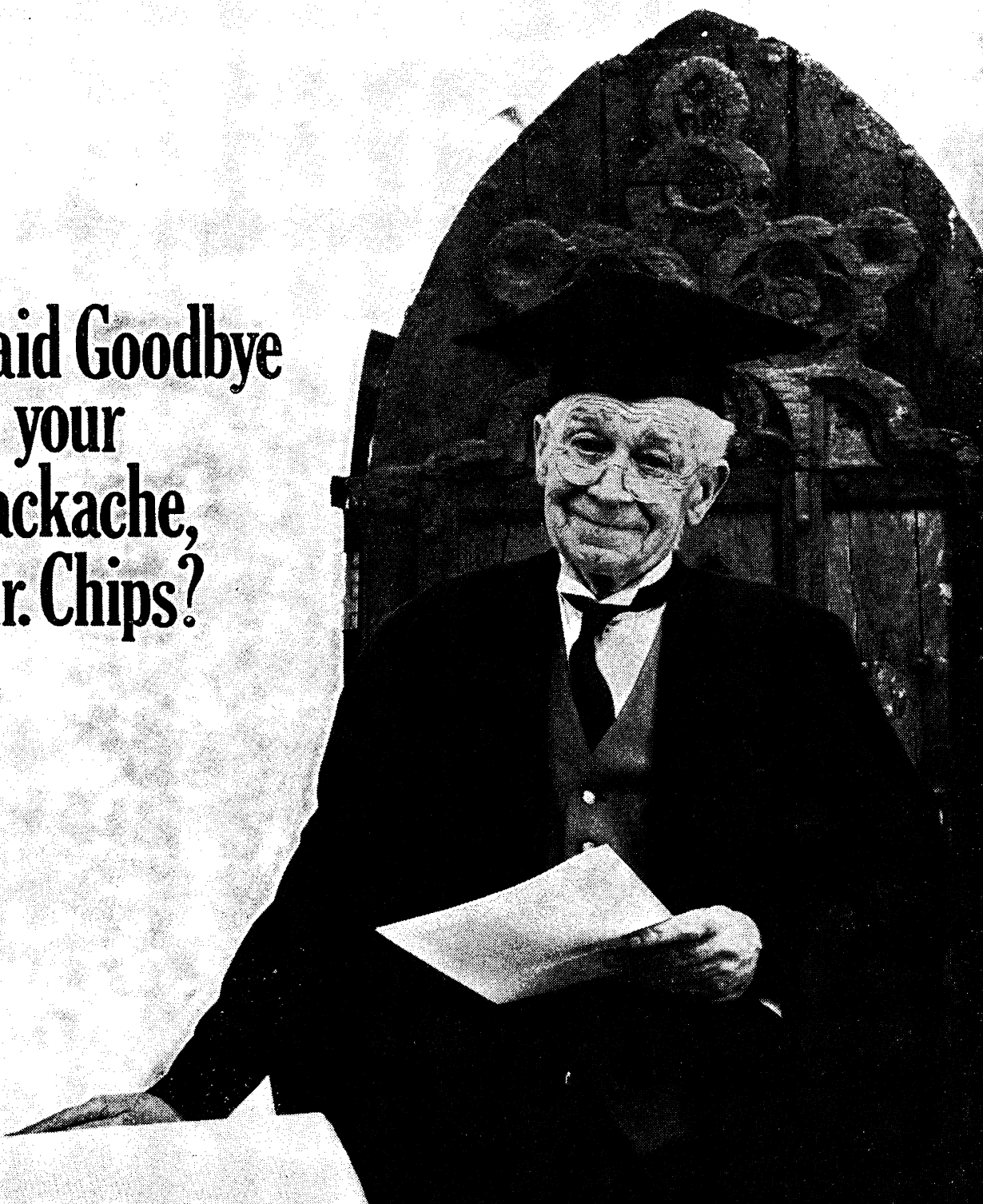

Today's analgesic lesson for your pedantic patients (and others) is that one capsule of Depronal SA relieves muscle and joint pain for eight to twelve hours.

Depronal SA enables you to give your patient long-lasting freedom from pain without the tedious necessity of taking

for pain that lingers, relief that lasts

a dose of analgesic every three to four hours. Two or three capsules of Depronal SA can keep pain at bay right around the clock. Full information is available on request.

Depronal SA

Each capsule contains 150 mg. dextropropoxyphene hydrochloride, formulated to be released over a period of approximately 8-12 hours
Supplied in containers of 50 and 250 capsules. William R. Warner & Co. Ltd., Eastleigh, Hants

A16114

A spectrum should be
in colour

and if you want one
we'll gladly send it.

Then you'll see the
important organisms

'missed'

by gaps in the spectrum
of many broad-spectrum

antibiotics

and the infections

caused by these

'missed' organisms.

We'll send one in colour

if you write for

Mysteclin Spectrum Chart

MY3-67-12

E. R. Squibb and Sons Ltd

Regal House

Twickenham Middlesex

Mysteclin Tablets

and Capsules:

Tetracycline

plus Nystan

(Squibb nystatin)

Mysteclin Syrup:

Tetracycline

plus Fungilin

(Squibb amphotericin B)

Mysteclin, Nystan

Fungilin, trademarks

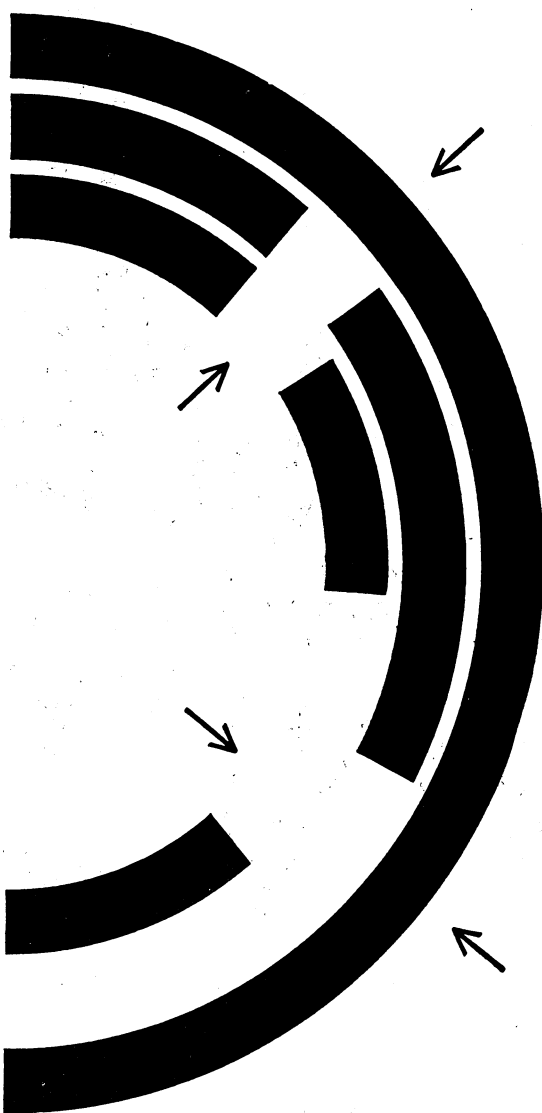

Mysteclin fills the gaps in the spectrum

Mysteclin fills the gaps in the spectrum



Merck Sharp & Dohme Limited
who are manufacturers in the
United Kingdom of **Methyldopa Tablets BP**,
sold by them under the registered trademark
ALDOMET, wish to draw attention to the
fact that British Letters Patent number
936074 granted on 5th February 1969
to Merck & Co. Inc., the parent company
of Merck Sharp & Dohme Limited,
covers this product.

introducing medihaler duo

**for prolonged action
rapid relief
insignificant cardiovascular effect...**



With *Medihaler-duo*, Riker makes a further notable contribution to bronchodilator therapy. *Medihaler-duo* enables the physician to make a more positive approach to reversal of airway obstruction in bronchial asthma and chronic bronchitis.

Medihaler-duo takes advantage of the finding that the bronchodilator effect of isoprenaline can be significantly enhanced by the action of phenylephrine. As a result, it is possible to obtain a greater response to treatment than would be experienced from comparable doses of isoprenaline administered alone. Moreover, this enhanced bronchodilator effect is achieved without significant change in pulse rate or blood pressure at recommended dosage. These results have been confirmed in clinical trials ^{1,2,3,4,5,6,7}. With *Medihaler-duo*, relief is immediate in onset and often prolonged for three or more hours. Effect on the cardiovascular system has been found to be insignificant even in patients with uncomplicated hypertension.

...in bronchial asthma and chronic bronchitis

Composition *Medihaler-duo* contains a suspension of isoprenaline hydrochloride 8 mg./ml., phenylephrine bitartrate 12 mg./ml. and delivers to the patient a measured dose containing 0.16 mg. isoprenaline hydrochloride and 0.24 mg. phenylephrine bitartrate.

Contra-indications There are no absolute contra-indications, but *Medihaler-duo* should be used with caution in the presence of cardiac disease, hypertension or hyperthyroidism.

Side-effects Overdosage may cause dry mouth, palpitations, or nervousness.

Dosage Each puff from *Medihaler-duo* delivers a measured dose. One to three puffs should be sufficient to provide relief in most cases. It should not be necessary for the patient to take further treatment for at least thirty minutes, or more than eight treatments a day.

Children *Medihaler-duo* should be administered to children only under the supervision of a responsible adult.

Basic NHS price Standard pack (complete 400-dose unit) 17/- plus Purchase Tax.

1. *Curr. therap. Res.* (1962) 4: 601. 2. *J. Amer. Geriat. Soc.* (1968) 16: 786. 3. *J. Allergy* (1968) 41: 285. 4. *Thorax* (1968) 23: 590.
5. *Amer. J. med. Sci.* (1965) 249: 309. 6. *Marseille Medical* (1967) 104: 585. 7. *Int. Arch. Allergy* (1963) 24: 17.

Full information is available on request. *Medihaler-duo* is a registered trade mark.

RIKER LABORATORIES • LOUGHBOROUGH • LEICESTERSHIRE



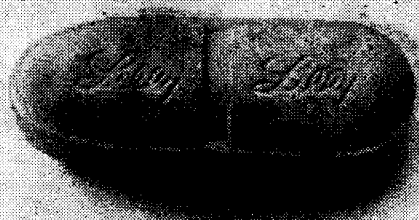

"What's that?"

It's the new 'Ilosone' 500 mg tablet.

"Why 500 mg?"

Because it enables 'Ilosone', the everyday antibiotic, to be given in a simple twice a day dosage - an easy dosage for the patient to follow, and less risk of missed doses than with q.i.d. regimens.

"So?"

So your patient has a continuously effective blood level of 'Ilosone' - already well known for its bactericidal effect in infections of the respiratory tract - but with simple b.i.d. dosage.

Ilosone 500 mg tablet for twice a day dosage

Further information available on request.
Eli Lilly and Company Limited, Basingstoke, England.



Precaution: On rare occasions there have been reports of cholestatic jaundice, generally when treatment has been prolonged for ten days or more. All such cases have regressed, usually promptly, when 'Ilosone' was discontinued. However, 'Ilosone' should not be used in persons who have previously developed jaundice or other sensitivity reactions in association with its use, or in patients with pre-existing liver disease or dysfunction.

'Ilosone' is the Lilly trade mark for erythromycin estolate



calm... but still active

The last thing the tense anxious housewife wants is to add to her worries by an inability to cope with normal daily routine. SERENID-D[®] will bring her the peace of mind she needs with but minimal risk of drowsiness or other side-effects interrupting normal activities.

SERENID-D
(oxazepam, Wyeth)
**calms the worried patient
and keeps her active**

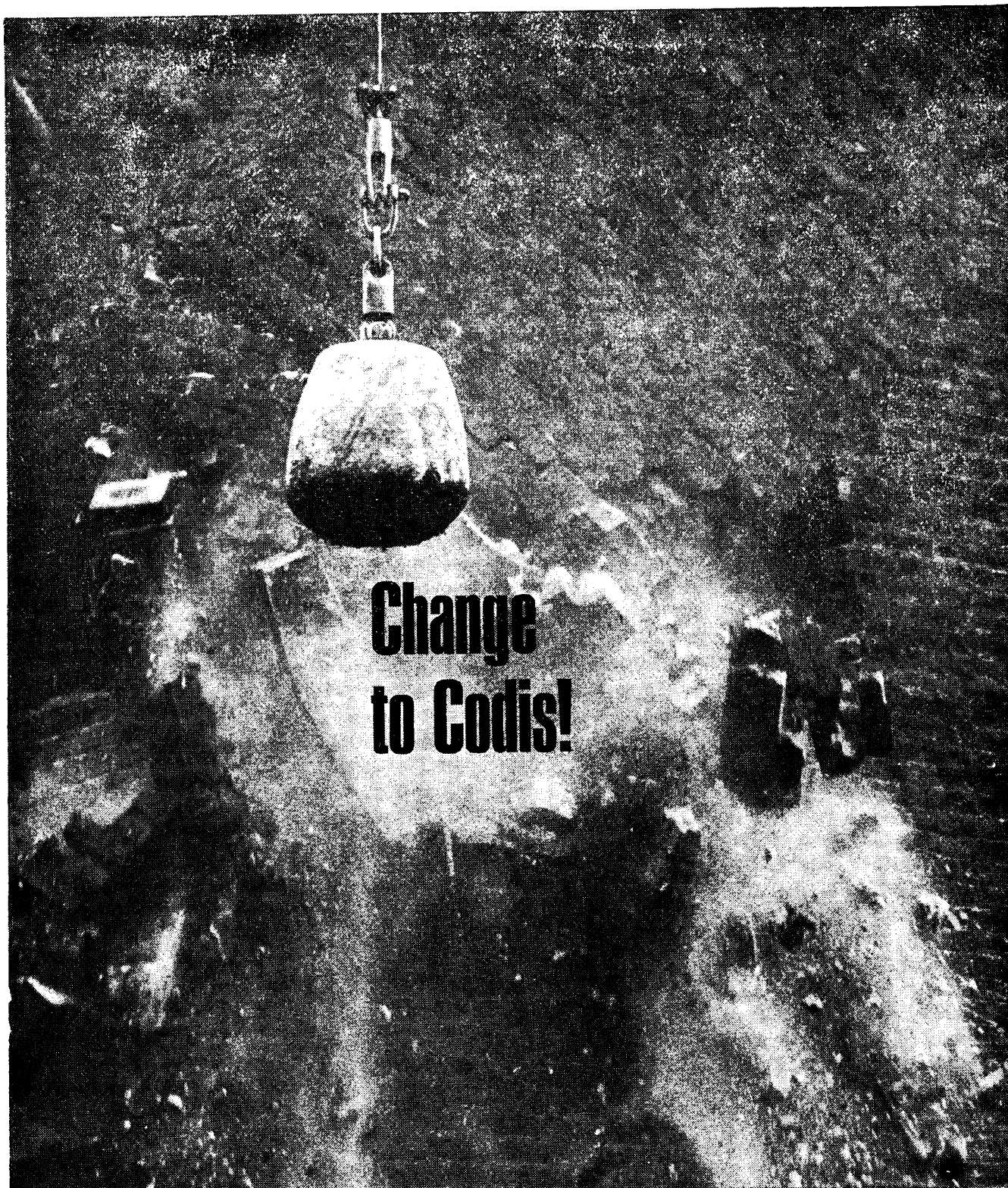

The writing's on the wall for Codeine Co.

Take the Codeine Co. formulation. Drop phenacetin because of its potential nephrotoxicity. Add more aspirin (highly soluble aspirin) to restore the full therapeutic effect. Now you have Codis—a safer, more effective formulation for long-term use.

Each Codis tablet contains
Acetylsalicylic Acid B.P. 500 mg.,
Codeine Phosphate B.P. 8 mg.,
Calcium Carbonate B.P. 150 mg.,
Anhydrous Citric Acid B.P. 50 mg.,
Saccharin B.P. 6 mg.

Codis is a regd. trade mark

Further information available on request RECKITT AND SONS LIMITED PHARMACEUTICAL DEPARTMENT HULL



The Dermal range of products

Over the last few years, Dermal Laboratories have developed, tested and introduced a number of successful aids to the treatment of skin diseases. These have all earned the confidence of Consultants, General Practitioners and Dispensing Chemists alike, because they know that the results of Dermal's constant wide ranging research into new treatments are only made available for clinical use after the strictest independent testing. The Dermal products currently available are illustrated below.



Psoriderm Cream. For subacute and chronic psoriasis including the hair bearing areas and flexures. Contains 6% special coal tar plus 0.4% lecithin, and is formulated as a vanishing cream designed for twice-daily application.

Psoriderm Bath Emulsion. A 40% tar treatment beneficial in acute as well as subacute and chronic psoriasis. Emulsified to enable non-staining tar to disperse evenly in the bath.

Exolan Cream. Milder form of Exolan Paste containing 1% Triacetoxanthracene for patients who prefer to use an invisible vanishing cream. Can be used on scalp and hairy regions of the body.

Psoriderm Scalp Lotion. A preliminary shampoo treatment for psoriasis of the scalp which removes excess grease and scale debris. It contains 2.5% of special coal tar.

Prehensol Cream. Treatment for detergent dermatitis of the hands. Contains zinc salicylate and lecithin to restore pH to mild acidity and replace natural skin grease removed by modern alkaline detergents.

Exolan Paste. Resolves psoriatic lesions in the same way as Dithranol, without burning and staining. Active constituent; 1.8.9 Triacetoxanthracene 3%. Can safely be applied at home by the patient. Healing is rapid, unlike steroids chances of swift relapse very low.

Callusolve. A new non-caustic treatment for plantar and other warts. Active constituent: Alkyl dimethyl benzyl ammonium halide dibromide, 25%. Can safely be applied by patient; especially suitable for removing multiple and mosaic warts.

Literature on each or all of the above products available on request.

ALL PRODUCTS OF BRITISH RESEARCH FROM:

Dermal Laboratories Limited

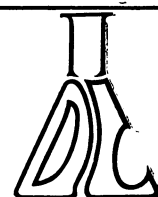

247 GRAYS INN ROAD . LONDON . WC1 . TELEPHONE : 01-837 3070



*Another new
Tranquilliser
Why?*

Tranquillity without sedation

The first butyrophenone tranquilliser, Serenace Capsules represent an important advance in the control of anxiety. They provide—rapid relief □ prolonged action—twice daily dosage □ a wide safety margin. There is no evidence of addiction.

Serenace Capsules—a new tranquilliser with a *significant* difference.

Full information is available on request

Serenace
capsules
HALOPERIDOL

Serenace is a Registered Trade Mark.

Searle RESEARCH IN THE SERVICE OF MEDICINE
G. D. Searle & Co. Ltd., High Wycombe, Bucks.

In Bronchitis

SEPTRIN

Trade Mark

**Abolishes pathogens, renders
sputum mucoid and dramatically
decreases sputum volume***

New mode of bactericidal action. An advance on antibiotic therapy. Reduces or eliminates problems of bacterial resistance, disturbance of gut flora and other troublesome side-effects. Exceptionally rapid clinical effect in respiratory tract, urinary tract and other infections caused by a wide range of sensitive organisms – Gram-positive and Gram-negative.

'Septrin' tablets

Each contain trimethoprim 80 mg,
sulphamethoxazole 400 mg.

'Septrin' Paediatric tablets

Each contain trimethoprim 20 mg,
sulphamethoxazole 100 mg.

*Proceedings of the V International Congress of Chemotherapy, Supplement (A1-5a/3), 107.
Full information is available on request.



Burroughs Wellcome & Co. (The Wellcome Foundation Ltd.) London

Dosage scheme	The simplest
Formula	<i>Balanced</i> between oestrogen and progestogen ^{1,2}
Reliability	Extremely low incidence of side-effects ³ , giving extremely high reliability
Price	One of the most economical
Evidence	1. "Today's Drugs" Brit. med. J. (1968) 1, 690 2. Brit. med. J. (1968) 3, 777 3. Acta Obst. Gynec. Scand. (1967) 46, Suppl. 8



Tablets each containing
2.5 mg. lynestrenol and 0.075 mg. mestranol
Wallet of 22 tablets (one month's supply)

Lyndiol 2-5
Satisfies the searching mind



Literature and samples on request.
Organon Laboratories Limited, Crown House, Morden, Surrey

in peri-articular
disorders such as:
bursitis, tendinitis,
synovitis, tenosynovitis,
capsulitis of the
shoulder

INDOCID

Indomethacin

®

the sooner the better
for optimal results

Through its anti-inflammatory and analgesic actions, 'Indocid' offers many patients:

- rapid relief of aching, tenderness and stiffness
- restored mobility and function
- response frequently obtained when other medications are inadequate or contra-indicated

Supplied as 25 mg capsules, 100 mg suppositories, and a suspension (25 mg/5 ml).

Detailed information is available to physicians on request.

® denotes registered trademark.



Merck Sharp & Dohme Limited, Hoddesdon
Hertfordshire Telephone, Hoddesdon 67123



15-second facts about

Nuvacon

**essentially for the
feminine woman**

**Nuvacon is related to the naturally
occurring female hormone**

The only low-dose oral contraceptive with megestrol acetate—a pure progestogen related to the naturally occurring *female* hormone progesterone and devoid of oestrogenic, androgenic, and anabolic activity. Nuvacon is a product of British research and costs less than most other oral contraceptives currently available.

Nuvacon* 21 tablets each containing:
2 mg megestrol acetate, 0.1 mg ethinyloestradiol

*Trade Mark

Additional information is available on request.

Made in England



BDH PHARMACEUTICALS LIMITED LONDON E2

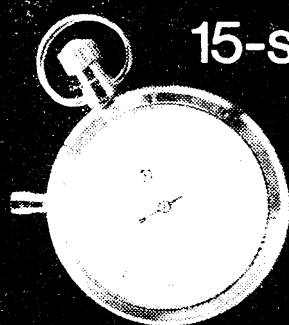

15-second facts about

DF 118

**when pain is severe
DF 118 subdues
the pain but not the patient**

This powerful analgesic has no hypnotic or sedative properties. In cases of severe and intractable pain, DF 118 subdues the pain, but leaves the patient alert. It is particularly indicated in sciatica, osteoarthritis, chronic rheumatoid arthritis, arthritis of the spine, post-herpetic neuralgia, Paget's disease, and pain arising from malignant disease.

Formula: Each tablet contains: Dihydrocodeine tartrate BPC 30 mg



Additional information is available on request.
Made in England

BDH PHARMACEUTICALS LIMITED LONDON E2

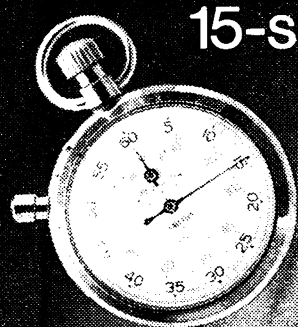

15-second facts about

Ancoloxin

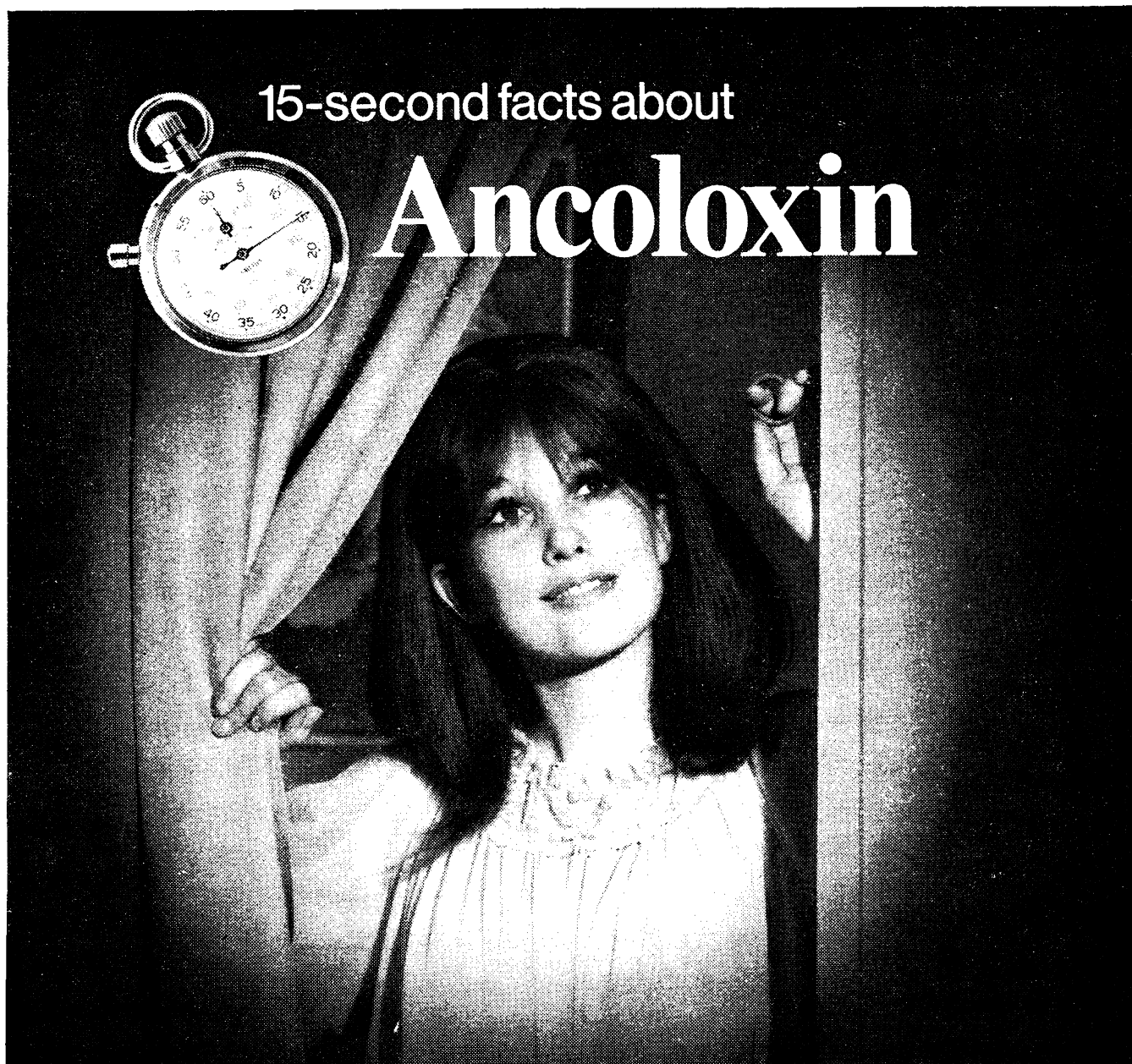

Ancoloxin* and its 14 years successful use in pregnancy sickness

Although drug therapy is not considered desirable during the first trimester, the administration of Ancoloxin may be warranted in severe sickness; no teratogenic effects have been recorded from its use. Against a background of over 14 years' successful clinical use, Ancoloxin may be prescribed with confidence for the relief of pregnancy sickness.

Formula: Each tablet contains
Meclozine hydrochloride BP 25 mg
Pyridoxine hydrochloride BP 50 mg

*Trade Mark

Additional information is available on request.

Made in England



BDH PHARMACEUTICALS LIMITED LONDON E2

We asked you,* the G.P...

"When you select an antihypertensive agent what essential features are you looking for?" and you replied

**"It must work...
and go on working"**

Up to 90% of patients respond to Ismelin. Steady, continuous effectiveness gives reliable long-term control



**"Dosage should be
simple and easily
regulated"**

Control with Ismelin is often adequate on just 2 tablets daily. Dosage is flexible, adjustment simple



**"It should be free from hidden effects
and it should be reasonable in price"**

Ismelin[®] meets your standards

guanethidine sulphate BP

Dosage

Initial dosage—two 10mg tablets daily. Frequent adjustment is unnecessary during stabilisation; depending on individual assessment, intervals between consultations may be up to one month. Should 20mg daily prove insufficient, increase daily dosage by one 10mg tablet. As the action of Ismelin is gradual and prolonged, allow at least one week before any increase, to observe full effect. The majority of patients will be symptom-free and adequately controlled on 40mg daily or less.

Prescribing notes

Ismelin is contra-indicated in the presence of phaeochromocytoma. Side effects attributable to postural hypotension normally reflect overdosage. Patients should be advised to avoid sudden changes of posture, or violent exertion, and if morning faintness on rising persists, to reduce the daily dosage by one 10mg tablet until the next consultation. If diarrhoea is troublesome, reduce or divide dose, or add $\frac{1}{2}$ gr. codeine phosphate t.d.s. Failure of ejaculation

has been reported and, rarely, exertional dyspnoea, nasal congestion, shivering, muscle weakness, paraesthesiae (due to latent cerebral arterial insufficiency), aggravation of intermittent claudication, and exacerbation of peptic ulcer. In heart failure, any tendency to fluid retention may be increased. As with any antihypertensive, prescribe cautiously for patients with renal failure and urea retention. Allowance should be made for the antagonistic pressor action of some antidepressants (MAOI), appetite suppressants and stimulants of the amphetamine class if administered concurrently.

10 and 25mg tablets guanethidine sulphate BP, in 100's and 500's. Basic NHS price 100 x 10mg: 27s. 8d. Also ampoules for i.m. injection 10mg in 1ml. Basic NHS price 6 amps: 17s. 4d.

Detailed information available on request
CIBA Laboratories Limited, Horsham, Sussex

* CIBA survey of GP attitudes and preferences in antihypertensive therapy, 1968

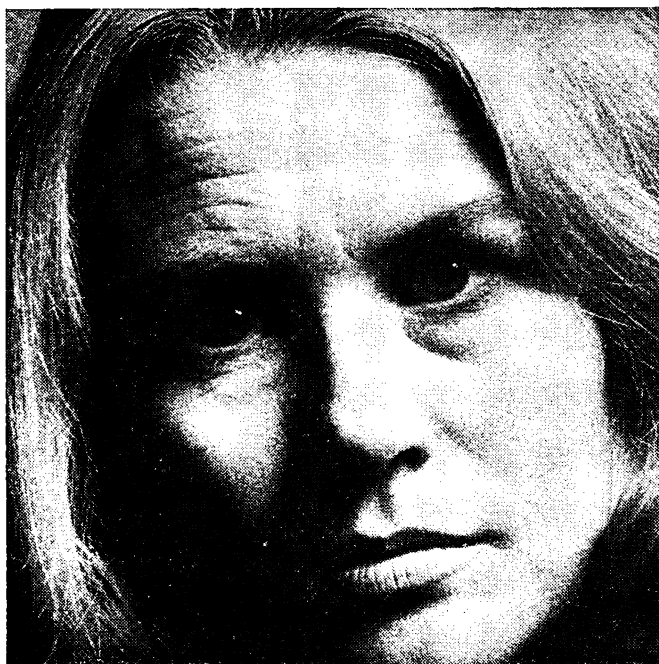

anxiety states

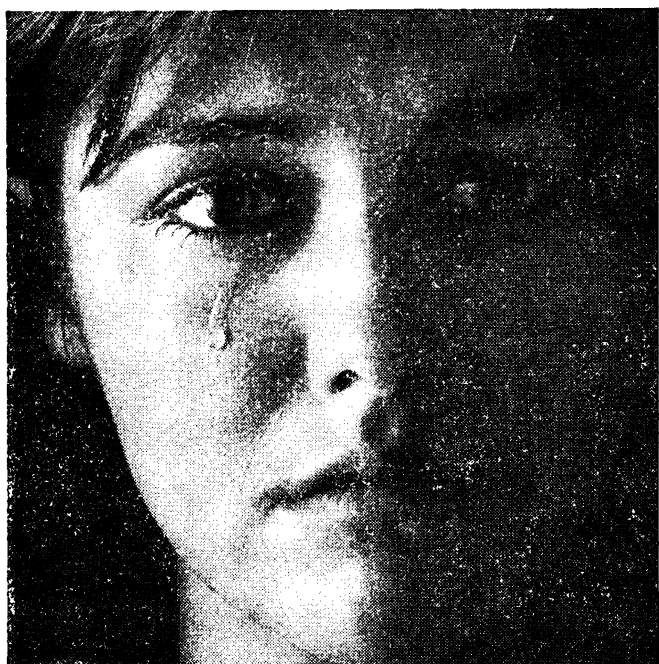

respond swiftly to
the true tranquillizing effect of

STELAZINE



SMITH KLINE & FRENCH LABORATORIES LTD WELWYN GARDEN CITY, HERTFORDSHIRE
'Stelazine Spansule' Capsules 2 mg.; Tablets 1 mg.; Syrup; Ampoules. 'Stelazine' (brand of trifluoperazine dihydrochloride) and 'Spansule' are trade marks. SSZL.:PA29.

This
is
THOVALINE

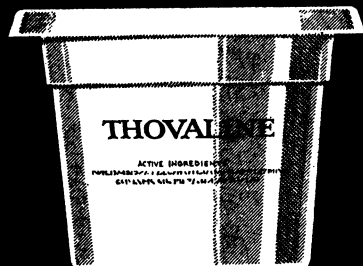

for
nappy
rash



NEW

Spray on
Thovaline for
burns. Now
available in
aerosol pack.

Extensively used in Hospitals
throughout the country.

ACTIVE INGREDIENTS

Talc B.P.C. 7.4% ; Kaolin (light)
B.P. 3.5% ; Zinc Oxide B.P.
21.8% ; Cod Liver Oil B.P.
2.15% ; Wool Fat B.P. 1.075%.

Write to-day to **THOVALINE**,
Dept. A4, Ilon Laboratories
(Hamilton) Ltd., Hamilton, Scot-
land, for full information.

**After this coffee
the patient can sleep**

Favourite decaffeinated coffee on
the Continent for over 50 years.
H·A·G is recommended whenever
caffeine is contraindicated. Send
for a free sample of H·A·G
coffee from :



*They call it the
'good-night' coffee!*

**THE A.A. SUPPLY CO. LTD. (Dept. B.M.), 31/33 Priory Park
Road, London N.W.6.**

**TOP QUALITY
DANISH FURNITURE**
THE LARGEST SELECTION IN ENGLAND
OFFERED TO THE PUBLIC STRAIGHT

FROM DENMARK AT DIRECT PRICES

• All merchandise in original
packing cases and cleared
through customs

• FULL AFTER SALES SERVICE

• **SUNDAYS 9 a.m. to 2 p.m.**

• **MONDAYS 9 a.m. to 6 p.m. Tues. to Thurs.**

• **9 a.m. to 5 p.m. Fri. 9 a.m. to 1 p.m.**

Closed Saturdays.

• IMMEDIATE DELIVERY OR STORED FREE OF CHARGE UNTIL REQUIRED

Wharfside Furniture Supplies Ltd

66 BUTTESLAND ST., LONDON, N.1. Tel.: 01-253 3236/7
OFF PITFIELD ST. (Three minutes from Old Street Tube Station). Car Park.

**SPECIAL DISCOUNT
TO MEMBERS OF THE
MEDICAL PROFESSION**

Come and see our colossal
range which includes Dining
Room, Bedroom, Lounge, Kit-
chen and Occasional Furniture,
Bureaux, Bookcases, Wall Fit-
ments,
Convertible
Couches,
etc.

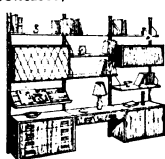

HEALTH CENTRES & GROUP PRACTICES

(Reprinted 1968)

**Lord Cohen of Birkenhead writes the introduction
to a booklet on Health Centres and Group
Practices based on recent articles in the B.M.J.**

"... a series of excellent articles. . . Any practitioner
who is considering how he can improve his service to
his patients and his own working conditions will find
this a very useful book."

Lancet (1966), 1, 380.

"... a 'must' for any group contemplating new
practice premises . . . should be equally valuable to
the M.O.H. planning a new health centre."

Brit. med. J. (1966), 1, 221

"These reports . . . provide an admirable summary of
the position today. . ."

Practitioner (1966), 196, 341

Price 4/-

(including postage)

ORDER NOW

The Publishing Manager,
BRITISH MEDICAL JOURNAL,
B.M.A. House, Tavistock Square,
London, W.C.1.

NOTICE TO ADVERTISERS

Display Advertisements

Applications for advertisement space and for rates should be addressed to the Advertisement Manager, *British Medical Journal*, B.M.A. House, Tavistock Square, London W.C.1. Euston 4499. Telegrams: Britmedads, London W.C.1.

Classified Advertisements

Please write advertisements and name and address clearly in BLOCK CAPITALS and send to the Classified Advertisement Manager, *British Medical Journal*, B.M.A. House, Tavistock Square, London W.C.1. For immediate insertion please enclose cheque in payment and state whether member or non-member. Classified rates for **Appointments in General Practice** are as follows:

MEMBERS' RATE: Minimum charge 19s. for twelve words and a Box Number; or 18s. for eighteen words including name and address or telephone number. Additional words at the rate of 6s. for each six or less. Box Number address counts as six words, and 1s. to be added for postage.

NON-MEMBERS' RATE: Minimum charge 31s. for twelve words and a Box Number; or 30s. for eighteen words including name and address or telephone number. Additional words at the rate of 12s. for each six or less. Box Number address counts as six words, and 1s. to be added for postage.

PUBLIC APPOINTMENTS (U.K.): Hospitals; Public Health; the Services; University and Research and other medical situations; Educational and Lectures; Meetings; Scholarships; Practices (Executive Councils); Non-Medical Posts and Homes. Minimum charge 36s. for four lines and 9s. for each additional line.

Box Number address counts as one line, and 1s. to be added for postage.

COMMERCIAL (MEDICAL), INDUSTRIAL, and OVERSEAS APPOINTMENTS: Minimum charge 40s. for four lines and 10s. for each additional line. Box Number address counts as one line, and 1s. to be added for postage.

DOCTORS' PERSONAL ADVERTISEMENTS. Minimum charge 25s. for twelve words and a Box Number; or 24s. for eighteen words including name and address or telephone number. Additional words at the rate of 9s. for each six or less. Box Number address counts as six words, and 1s. to be added for postage.

GENERAL AND COMMERCIAL (TRADE): Notices; Accommodation; Consulting Rooms; Houses and Property; Travel; Hotels; Nursing, Medical, and Secretarial Agencies; Commercial. Minimum charge 45s. for eighteen words. Additional words at the rate of 15s. for each six or less. Box Number address counts as six words, and 1s. to be added for postage.

SEMI-DISPLAY ADVERTISEMENTS

£7 per single column inch and pro rata

All classified advertisements, subject to approval, will appear in the forthcoming issue provided they reach this office not later than 12 noon on the Monday before the date of issue. Semi-display advertisements must reach this office by 12 noon on the Friday of the week preceding date of issue.

Cancellation and corrections of advertisements must be received before 12 noon on the Monday before the date of issue (issues affected by public holidays excepted).

It is requested that when stamped addressed envelopes are enclosed in response to advertisements advertisers will ensure that a reply is sent.

Every effort is made to ensure the accuracy of advertisements appearing in the Journal. No recommendation is implied by acceptance, and the Editor of the *British Medical Journal* reserves the right to refuse, discontinue or interrupt the insertion of any advertisement.

NOTICE TO READERS

REPLIES TO BOX NUMBERS. The names and addresses of advertisers under box numbers are held by us in strict confidence and cannot be disclosed. Each Box Number should be addressed separately. Two or more replies can be enclosed in one envelope. The replies will be forwarded to the advertisers in plain envelopes.

NOTICE TO SUBSCRIBERS

United Kingdom and Irish Republic. The annual B.M.J. subscription rate for non-members is £12 12s. Subscriptions can be ordered direct from the Subscription Manager, *British Medical Journal*, B.M.A. House, Tavistock Square, London W.C.1, or through any leading subscription agent or bookseller.

Overseas. The annual B.M.J. subscription rate for non-members is £7 7s. Subscriptions can be ordered direct from the Subscription Manager, B.M.J., London, and payment for overseas subscriptions should be made in sterling. Orders can also be placed through any leading subscription agent or bookseller.

North America. A B.M.J. "Air Express" service is available to subscribers in Canada and the U.S.A. at the reduced and inclusive annual subscription rate of Canada \$48.00 and U.S. \$47.00. Copies reach subscribers within a few days. The non-member subscription rate to the B.M.J. by surface mail is in Canada \$19.00; U.S.A. \$18.00, including postage. Readers in the U.S.A. can send their subscription orders, with or without payment, to: *British Medical Journal*, 80 Brighton Avenue, Boston, Mass. 02134.

Lightweight edition to Australasia by airmail. Subscribers can now receive a lightweight edition of the B.M.J. by airmail on payment of an annual subscription price of \$A32.25 and \$NZ32.25. This price includes airmail postage. Subscriptions can be ordered direct from the Subscription Manager, B.M.J., B.M.A. House, Tavistock Square, London W.C.1, or through any leading subscription agent or bookseller.

INDEX

and order of appearance

GENERAL PRACTICE

Vacancies xxvii-xxviii

UNIVERSITY & RESEARCH xxix

EDUCATIONAL xxix-xxx

INDUSTRIAL xxx-xxxii

COMMERCIAL xxxi-xxxii

SPECIAL APPOINTMENTS xxxii

HOSPITAL APPOINTMENTS

Under appropriate specialty headings, alphabetically, and in order of seniority xxxii-xli

ADMINISTRATIVE xli

GOVERNMENTAL xli

PUBLIC HEALTH xli-xlii

REPUBLIC OF IRELAND xlii

OVERSEA xlii-xlv

NOTICES xlv

NON-MEDICAL POSTS xlv

MISCELLANEOUS xlv-xlvi

PRACTICES

(Executive Councils)

For vacancies (except those in Scotland) apply on Form E.C.16A, obtainable from the Executive Council. Mark envelopes "Vacancy."

COUNTY PALATINE OF CHESTER NATIONAL HEALTH SERVICE EXECUTIVE COUNCIL FOR CHESHIRE

ROMILEY, CHESHIRE
Applications are invited for a Practice Vacancy due to resignation on June 18, 1969, of a single-handed practitioner in urban area, classified "Open" List 3.193. Separate surgery accommodation will be available on rental; health centre facilities are scheduled for provision in summer 1971.

Application forms E.C.16A and further particulars obtainable from the undersigned to whom completed forms should be submitted to be received not later than first post Wednesday, April 16, 1969.—F. Hayter, Clerk of the Council, 28 Nicholas Street, Chester. (H.7527)

NATIONAL HEALTH SERVICE EXECUTIVE COUNCIL FOR ESSEX

Applications are invited for the establishment of a new medical practice in Witham, a "Designated" area in which the population is scheduled to increase by 10,000 by 1974.

Temporary residential and practice accommodation will be made available by the local authority, with an eventual opportunity of health centre practice if desired.

Subject to compliance with the necessary criteria an initial practice allowance will be payable. Applications should be made on Form E.C.16A to the undersigned from whom further details may be obtained, by first post on Thursday, April 10, 1969.—S. H. A. Shaw, Clerk of the Council, Carnarvon House, Carnarvon Road, Clacton-on-Sea, Essex. (H.7396)

NATIONAL HEALTH SERVICE GENERAL MEDICAL SERVICES VACANCY

NEW DEER, ABERDEENSHIRE
Applications are invited from doctors to fill a vacancy in the medical list in New Deer, Aberdeenshire. The district to be served is rural and the number on the list at January 1, 1969, was 1,738 of whom 799 were mileage patients. The present practice house and consulting room will be available for purchase.

The successful candidate will be offered a three session appointment under paragraph 10(b) of terms and conditions of service, for day-to-day care of the elderly long-stay patients at Maud Hospital (95 beds).

The successful candidate will be expected to take up duty not later than June 1, 1969. Further particulars and forms of application, which must be submitted not later than April 19, 1969, may be obtained from the Clerk, Executive Council for the Counties of Aberdeen and Kincardine, 24 Rubislaw Terrace, Aberdeen AB9 1RB. Tel. No. 52211 S.T.D. code 0224. (H.7554)

THE UNIVERSITY OF MANCHESTER Manchester Executive Council

Applications are invited for the post of **GENERAL MEDICAL PRACTITIONER** (Junior Principal) to fill a vacancy on the Council's list at the Darbshire House Health Centre, which is administered by the University of Manchester.

The post carries with it appointment on the university staff. The successful applicant will have a restricted list and will take part in teaching and research. There will be good opportunities for further study and for gaining higher qualifications.

Salary on the Clinical Lecturer scale. F.S.S.U. Duties commence as soon as possible. Application forms and details of the university appointment may be obtained from the Clerk at the address below, and completed applications must be received by him not later than April 21, 1969. Quote ref.: 54/69/JMB.—Manchester Executive Council, 2A Higher Ardwick, Manchester M12 6BX. (16633)

CLASSIFIED ADVERTISING

The issue of April 12 closed for press on Wednesday, April 2.

NATIONAL HEALTH SERVICE EXECUTIVE COUNCIL FOR ESSEX

Applications are invited for a medical practice vacancy in Tiptree (Exeter and Winstree Rural District)—an "Intermediate" area. The vacancy arises from the resignation of a single-handed practitioner. List approximately 4,100.

Applications should be made on Form E.C.16A to the undersigned by Monday, April 14, 1969, from whom further details may be obtained.—S. H. A. Shaw, Clerk of the Council, Carnarvon House, Carnarvon Road, Clacton-on-Sea, Essex. (H.7509)

NORTHERN IRELAND GENERAL HEALTH SERVICES BOARD

Applications are invited for an immediate practice vacancy in Clough, Co. Down. The present list size is approximately 2,300, part dispensing. Applications by letter, stating age, qualifications and experience, to be received by the Secretary, Northern Ireland General Health Services Board, 27 Adelaide Street, Belfast BT2 8FH, not later than Monday, April 14, 1969. (H.7508)

GENERAL PRACTICE

UNIVERSITY OF LONDON British Postgraduate Medical Federation

TUTOR IN GENERAL PRACTICE
The London School of Hygiene and Tropical Medicine and the Royal College of General Practitioners in conjunction with the British Postgraduate Medical Federation and the Institute of Education, University of London, are planning three experimental extended courses for future teachers in general practice, each occupying one day per week for three academic terms. These are approved under Section 63 of the Health Services and Public Health Act.

Applications are invited for a new part-time post of

TUTOR IN GENERAL PRACTICE to help to organize and evaluate the courses. He must devote the equivalent of two full days per week to the appointment. Pay will be £2,000 per annum, either as honorarium or as a part-time salary.

Applicants should send details of their experience and practice commitments, together with the names and addresses of three referees, to the Director, British Postgraduate Medical Federation, 14 Millman Mews, Millman Street, London W.C.1, from whom further particulars may be obtained. (16778)

PRACTICES (Offered)

EVANGELICAL CHRISTIAN PRINCIPAL sought immediately as successor to retiring single-handed doctor in a long established medical mission practice (N.H.S. since 1948), in North London. Modern building being erected shortly. Meanwhile, good temporary premises with excellent living accommodation if required. Normal N.H.S. income. Four weekends off in five. Ancillary help. Co-operative local authority and G.P. colleagues. Easy access to several teaching hospitals.—Box PR.1465, B.M.J.

MEDICAL PRACTICE

For immediate sale the Medical Practice of Dr. Dermot Dorgan, deceased, of Navan, Co. Meath.

Purchaser will have the use of modern surgery and waiting room.

Full particulars from Thomas Noonan & Son, Solicitors, Navan.

PARTNERSHIPS (Offered)

A BEDFORD PRACTICE, LONG ESTABLISHED, requires a third partner. New surgery with full ancillary help and appointment system, equal rota, excellent pathology and x-ray facilities. Urban and rural practice, with several appointments already held in local educational establishments. Clinical assistantships available. Active postgraduate medical centre with good library facilities. Steadily growing riverside town within fifty minutes of London, and good schools for your children.—Apply Dr. G. Verbury, 56 De Parys Avenue, Bedford. Telephone No. Bedford 59640.

A WEST WALES RURAL PARTNERSHIP of two requires replacement partner. Practice list approximately 3,200 with yearly average temporary resident registration of 600. Coastal resort, centre for dinghy sailing. Obstetric experience and knowledge of Welsh desirable. Three-month preliminary assistantship. To start July 1.—Box PA.1333, B.M.J.

Partnerships (Offered)—contd.

A PARTNER REQUIRED TO REPLACE outgoing senior member of old established compact three-man practice in Up Holland, Lancs., on fringe of Skeltondale New Town. Purpose-built, practice owned, lock-up premises. New G.P. maternity unit within practice area. Good doctor/patient relationship. Rented accommodation and car available. Short assistantship with full ancillary help. Terms by arrangement. Start July 1 or shortly after.—Apply Drs. Shirlaw and Bunting, Deveron, Tower Hill Road, Up Holland, Nr. Wigan. Tel. Up Holland 2745 or 2565 after 8 p.m.

A VACANCY EXISTS FOR A FOURTH partner, for a young married British graduate doctor in group practice, with full ancillary help and appointment system. All diagnostic and postgraduate facilities; district nurse, midwife and social worker attachments. New G.P. maternity unit, clinical assistantships; good rota system of off-duties. Urban and country advantages at hand. £2,750 per annum with view to early salary. Flat available.—Drs. Morris, Campbell and Kloor, 25a Park Road, Gloucester.

CANTERBURY PRACTICE REQUIRES fourth partner after short assistantship. Family doctoring from up-to-date premises with public school work and hospital appointments.—Dr. K. E. Haynes, Cossington House, Cossington Road, Canterbury, Kent, Canterbury 63560.

EXCELLENT OPPORTUNITY TO BUILD up good modern general practice, including research in purpose-converted premises. Two young principals require partner after short assistantship in rapidly growing new town. Health centre being discussed. Within easy reach of Edinburgh and Dundee postgraduate centres. Appointment system; secretaries; good diagnostic facilities; rota; good income. Obstetrics essential.—Drs. D. W. Dingwall and I. J. Black, 175 Keith Drive, Glenrothes.

FIFTH PARTNER REQUIRED AFTER short assistantship in pleasant Worcestershire market town, starting September. Within easy reach of motorway system and good schools in area. Modern purpose-built premises, full appointment system with daily and weekend rotas. Attached health visitors. Open access to x-ray and path. facilities in local general hospital with beds and E.C.G. at Cottage Hospital. Obstetrics essential, anaesthetics an advantage.—Drs. R. and R. D. Wilkinson, Brazier and McConnachie, Recreation Road, Bromsgrove. Tel. Bromsgrove 2105.

FIFTH PARTNER. YOUNG BRITISH male graduate required for expanding practice in Herts cathedral town. Appointments system, S.R.N., secretary and full ancillary staff. Open access for pathology, x-rays, radio. Equal off duty, six weeks holiday. Preliminary assistantship £3,000 per annum. Parity 3 years.—Box PA.1458, B.M.J.

FOURTH PARTNER IN SEMI-RURAL practice. List 8,500, centred on small cathedral town of Southwell, Notts., to replace partner leaving practice. Three-year assistantship at £3,000 per annum to determine compatibility, followed by partnership and parity within a year. Access to path. radio and radiology unit. Purpose built central surgery in course of construction.—Apply to Dr. Savage, Westgate, Southwell.

FOURTH PARTNER REQUIRED AFTER short assistantship in old established expanding Cheshire town practice to replace retiring senior partner. Full appointment system with full secretarial/receptionist staff in pleasant central premises. Access to x-ray and pathology. Remaining partners hold clinical assistantships and will share weekday and weekend rota. Salary by arrangement depending on experience.—Box PA.1474, B.M.J.

FOURTH PARTNER REQUIRED, PREFERABLY male, British graduate, for group practice retirement vacancy on January 1, 1970, after usual assistantship-with-view, starting May 1, 1969, or as soon after as possible. Starting salary £2,500. Accommodation provided. Appointment system. Rota, cottage hospital, near large general hospital. Full access x-ray and pathology. Clinical Assistantships. Pleasant mid-Worcestershire town. Easy access to postgraduate centre. Excellent local education facilities.—Box PA.1467, B.M.J.

GROUP PRACTICE OF FIVE IN SUSSEX coast requires replacement for one partner. Good class mixed practice with public appointments and a number of private schools. G.P. hospital with access to x-ray and path. Appointments system and ancillary help. Furnished flat available. Male English graduate, maximum age 35, preferred. 3 to 6 months probation at salary of £2,600 plus flat. Initial income as partner £3,250.—Box PA.849, B.M.J.

GROUP PRACTICE VACANCY, CENTRAL Scotland, due to withdrawal of fourth partner. Equidistant Glasgow, Edinburgh, Stirling. Expanding list 9,500 with outside appointments including clinical session, geriatrics and G.P. beds. Excellent laboratory and x-ray facilities. New practice centre in process of erection (no capital required). Appointment system, 3 secretaries.—Box PA.1449, B.M.J.

LEICESTER. RURAL AND SUBURBAN. Two partners required. Full share after short assistantship. List increasing in pleasant surroundings. Free house available.—For details apply Box PA.1328, B.M.J.

LEICESTERSHIRE. FOURTH PARTNER required after short assistantship. Appointments system and ancillary help. New health centre 1970 with full local authority attachments. Experience in obstetrics required. U.K. Male graduate.—Box PA.1469, B.M.J.

PARTNER REQUIRED FOR EXPANDING practice on Lincolnshire holiday coast. Very good prospects and generous terms.—Apply, Dr. Anderson, 15 George Street, Mablethorpe, Lincs. or phone Mablethorpe 3483.

PARTNER REQUIRED, AFTER SHORT assistantship, commencing September 1, in North Forest and rural and urban practice with three partners, one of whom will be retiring on October 1. Married, male, British graduate preferred. Appointment system with full ancillary help. Maternity beds, x-ray pathology facilities available.—Box PA.1470, B.M.J.

PARTNER REQUIRED IN PLEASANT Pembrokeshire coastal town by principal approaching retiring age. Initial assistantship commencing July 1. Obstetrics essential. Appointment system. Ancillary staff. Fully equipped local hospital.—Box PA.1338, B.M.J.

PARTNER REQUIRED TO REPLACE retiring senior partner. Urban district on edge of country. Staffordshire/Cheshire border. Short preliminary assistantship if mutually agreed. Parity in three years. Night and weekend rota operating between seven local doctors. Full appointment system, G.P. hospital and maternity units, open access hospital, investigation and specialist P.G. facilities, large Medical Institute. Obstetrics desirable. Start end June/beginning July.—Box PA.1443, B.M.J.

PARTNERSHIP AFTER SHORT assistantship by group practice of four to replace retiring partner. Purpose built building, shared with local authority. Some L.A. staff attached. Secretary, receptionist and practice nurse employed. Appointment system, ante-natal clinics and child welfare clinics. New hospital close by, where clinical assistantships become available yearly. Northern Home Counties. Applicant must have hospital experience including maternity and some experience in general practice.—Apply Box PA.983, B.M.J.

PARTNERSHIP AFTER SHORT ASSISTANTSHIP by group practice of four to replace retiring partner. Nuffield group practice and clinic centre in Harlow New Town. L.A. staff attached, secretary, receptionists and practice nurse employed. Appointments system, ante-natal and child welfare clinics. New hospital close by; full access to lab. and x-ray; clinical assistantships available yearly. Opportunity to practise occupational medicine. Practically full lists. Applicant must have hospital experience, including maternity and some experience in general practice. Accommodation and school facilities no problem.—Box PA.1448, B.M.J.

PARTNERSHIP. EMIGRATION VACANCY in non-industrial Monmouthshire. Two-man practice. Rural, semi-rural. Appointments held. Obstetrics essential. Purpose-built surgery premises. Above-average income. Early parity.—Box PA.1326, B.M.J.

PARTNERSHIP OF TWO. WEST COUNTRY small town. Retirement replacement. Midwifery required. Every facility. Conditions excellent. British male graduate.—Box PA.1461, B.M.J.

STAFFS./CHESHIRE BORDER. SEMI- rural group practice. Third partner required. Three months assistantship, parity. Ancillary help and nurse attachments. Open access to hospital services and active postgraduate medical centre. Pleasant flat available initially.—Box PA.1445, B.M.J.

TEES-SIDE. SIXTH PARTNER REQUIRED (after short assistantship). Practice prepared to wait up to 12 months for suitable applicant to complete hospital posts. Salary as assistant, £2,750 per annum. Obstetrics essential. Appointments system. Full ancillary staff. Practice nurse and midwife. Access to pathology and x-ray facilities. G.P. maternity beds. Equal rota. Apply, Drs. Longbottom, Slater, Hunter, Stout, and Lamballe, 378, Linthorpe Road, Middlesbrough. Telephone 064 287166.

THIRD PARTNER REQUIRED in pleasant coastal town. Central surgery, full appointments system, ancillary help, nurses and midwives attached. General-practitioner hospital with all facilities. Consultant clinics. Postgraduate centre at Canterbury. Midwifery essential. Clinical assistantships available. Housing can be arranged. Experienced practitioner will be offered a virtually equal share immediately.—Drs. Calder and Farrer, 13 Victoria Road, Deal, Kent.

THIRD PARTNER REQUIRED IN THRIVING Leicester and Leicestershire practice. Some G.P. experience and obstetrics preferred. Equal off-duty, ancillary help, appointment system, E.T.S. available.—Box PA.1441, B.M.J.

THIRD PARTNER WANTED FOR SMALL mixed practice Cardiff. Small income, ample off-duty. Five day week, one night on duty per week. Suit married woman.—Box PA.1460, B.M.J.

WEST SUSSEX SEMI-RURAL PRACTICE. Fourth partner required after short assistantship. British graduate. Obstetrics essential. Appointment system. Ancillary staff. L.A. staff attachment. Access to hospital pathology and radiology departments.—Box PA.1468, B.M.J.

WONDERFUL OPPORTUNITY for young Scottish graduate in East Scottish town—holiday resort. Preliminary assistantship at usual salary. Eventual succession to a very remunerative old established practice in about 10 years or so.—Box PA.1475, B.M.J.

YOUNG PARTNER WANTED ON JULY 1, 1969, in single-handed practice with ancillary help. G.P. experience, obstetrics and car essential. Starting income £2,500 up to approximately and in December 1972, yearly income £6,000 approximately. Tremendous scope to increase the income.—Please write only (not phone), with full particulars to Das, 160 Medway, Birmingham 33.

PARTNERSHIPS (Wanted)

EXPERIENCED BRITISH LADY DOCTOR, single, 35 years, G.P. principal for 9 years, seeks partnership in West Riding, Yorkshire, after move from Middlesex. Cambridge and St. Thomas's qualified, with D.Obst.R.C.O.G.—Box PA.1457, B.M.J.

EXPERIENCED G.P., 35, SEEKS IMMEDIATE partnership/assistantship. Ten years qualified, postgraduate, obstetrics.—Prasad, 124 Walsall Road, Birmingham 22, 021-356 4239.

WOULD ANY GROUP PRACTICE WELCOME woman, 50's, D.P.M. to cope with mental health side of practice, neurotics, problem children, psycho-geriatrics, etc. At present full-time hospital work. Own car. G.P. experience.—Box PA.1444, B.M.J.

YOUNG INDIAN DOCTOR, MARRIED, six years' British hospital experience and some in general practice seeks partnership or assistantship with view to partnership.—Box PA.1447, B.M.J.

YOUNG SCOTS G.P. REQUIRES PARTNERSHIP in rural Surrey or Bucks. Considerable experience. Eligible for obstetric list. Available September. Sooner by arrangement.—Box PA.1442, B.M.J.

**ASSISTANTSHIPS
WITH VIEW**

ASSISTANT WITH VIEW WANTED FOR practice in Hackney. British graduate. Male.—Box AW.1451, B.M.J.

WANTED, ASSISTANT WITH VIEW FOR practice in medium sized S. Wales town. Near motorway. Three partners, four essential. New three bedroomed, furnished, centrally heated house available. Ample time off. Ample ancillary help. Equal duties.—Box AW.1462, B.M.J.

ASSISTANTSHIPS (Vacant)

PART-TIME WORK FOR DOCTORS IN South London. £11 per night.—Write for interview. Medical Director, Southern Relief Services Ltd., 60 Westow Street, S.E.19.

MEDICAL PRACTICES ADVISORY BUREAU
Appointments Information Service

Doctors seeking information about openings in the various fields of medical practice or introduction as locums, assistants or partners are invited to address inquiries to the Manager, Medical Practices Advisory Bureau, at B.M.A. House, Tavistock Square, London W.C.1. Telephone number: Euston 5601/2.
9 Lynedoch Crescent, Glasgow C.3.
Telephone number: Douglas 1862.

ASSISTANTS (Available)

ASSISTANT/LOCUM, 40, AVAILABLE immediately London and suburbs, own car.—Box A.1452, B.M.J.

EXPERIENCED WOMAN G.P. REQUIRES part-time work, long-term preferred, within easy reach of Hampstead.—Box A.1450, B.M.J.

LOCUMS (Vacant)

HAVE A SUMMER AT THE SEASIDE (from May 17-September 20, 1969). Live in a pleasant, free, furnished bungalow. Earn £1,000. Plenty of time for relaxation and study.—Phone Filey 3263.

HERTFORDSHIRE PARTNERSHIP require a locum April 6-May 26. Good rota and facilities. Hospitality. 50 guineas per week.—Please phone Dr. Knight, Welwyn Garden 23355.

LOCUM AGENCY. INTRODUCTIONS arranged.—Dr. Shah, Holborn Farm, Holborn Hill, Ormskirk. Ring 2 p.m. to 4 p.m., 7 p.m. to 9 p.m.: Ormskirk 3193.

LOCUM REQUIRED AUGUST 1 TO 24 inclusive. Accommodation provided. Suit married man but single man considered. Rota coverage on weekends—Saturdays 12 noon to 7 a.m. Monday. Also weekdays covered by G.P. relief from 7 p.m. to 7 a.m. except for midwifery (little midwifery). Usual terms. Flex.—Box L.1455, B.M.J. Telephone 590 1773.

LOCUM REQUIRED: AUGUST 9 FOR two weeks. Lady preferred. Rural practice. Small market town near sea, Devon.—Box L.1454, B.M.J.

ASSISTANTSHIPS WITH VIEW

ASSISTANTSHIP WITH VIEW offered to keen man, preferably with experience in anaesthetics, for long-established firm with four partners in north-east Essex sea-port/summer resort.

G.P. hospital with surgical work. Modern maternity unit. Night rota. Group practice in prospect, public appointments. Vacancy due to partner retiring. Short preliminary assistantship. Obstetric experience required. Generous salary according to experience. Rented accommodation available.—Box AW.1337, B.M.J.

LOCUM REQUIRED FOR APRIL AND into May and June or part of that time. Quiet seaside town. Good accommodation.—Apply, Dr. Anderson, 15 George Street, Mablethorpe, Lincolnshire, or phone Mablethorpe 3483.

LOCUM REQUIRED IMMEDIATELY FOR the single-handed North London medical mission practice advertised under practices (offered). Live in or out. Normal rates.—Box L.1466, B.M.J.

LOCUM REQUIRED. NORWICH. MAY 23 for fortnight. Partner remaining. Accommodation hotel.—Box L.1446, B.M.J.

LOCUM REQUIRED. 4-6 WEEKS, FROM April 14 in West Wales rural practice. Three remaining partners, rota, good off duty, single, car owner preferred. Accommodation and petrol provided—45 gns. per week.—Box L.1459, B.M.J.

REQUIRED—JULY 19-AUGUST 9 AND August 16-September 6. Standard Rates.—Dr. Kon, 86 Broom Road, Rotherham.

THE UNIVERSITY OF MANCHESTER
Darbshire House Health Centre
Locum required in the Darbshire House Health Centre group practice from early April to September 30, 1969. Appointments system operated. Substantial provision of assistance from secretarial and ancillary medical staff. Two weeks' paid holiday. Salary (including car and board allowance) up to £65 per week. Applications, as soon as possible, to the Registrar, The University, Manchester M13 9PL. Quote ref.: 61/69/JMB.

VACANCIES EXIST FOR FULL-TIME locums with the B.M.A. Emergency Treatment Service in Nottingham and for full-time and part-time locums at their Sheffield centre. For details please write to the B.M.A. Emergency Treatment Service, 74a Low Pavement, Chesterfield. Tel. No. Chesterfield 78522.

LOCUMS (Available)

BIRKENHEAD LOCUM AVAILABLE TWO evenings, night calls, week-ends. Practice appointment desired from September.—Box L.1473, B.M.J.

EXPERIENCED CONSCIENTIOUS MARRIED English G.P., aged 50, with car, semi-retired principal from overseas, seeks locum congenial solo or dual practice. Available July, August.—Box L.1453, B.M.J.

**TRAINEE GENERAL
PRACTITIONERS (Vacant)**

FIVE PARTNERS IN LINCOLNSHIRE market town require trainee G.P. New surgery. Full ancillary help. Appointments. Maternity, geriatric units. Open access pathology and x-ray departments. Psychiatric, treasury, public health appointments. Furnished house available. Rota, ample off-duty. N.H. grade salary scales and car allowance.—Sleaford Medical Group, Sleaford 3301.

ST. JOHN'S WOOD TRAINEE VACANCY. Cosmopolitan practice. Two young partners (male and female) interested in practising modern medicine. Opportunities to study all aspects of general practice, including domiciliary midwifery. District nurse, health and geriatric visitors attached. Four receptionists and full-time nurse/midwife. Appointment system. Antenatal child welfare and geriatric clinics. Medical officers to institution with rare paediatric and medical cases. Own E.C.G. machine, pathology laboratory and full x-ray facilities. Full N.H. grade salary scale and car allowance paid. Accommodation if required. Telephone 01-624 9383.

SALTASH, CORNWALL, GROUP PRACTICE, five principals with health visitor, midwife attachments. Full appointment system. Four receptionists. Own beds in cottage hospital. Pathology and x-ray facilities. Full National Health grade salary and car allowances paid.—Apply to Dr. G. A. Robinson, 2 Essa Road, Saltash, Cornwall.

TRAINEE G.P. VACANCY IN BUSY practice in Westminster. Car essential.—Box T.1228, B.M.J.

TRAINEE, LONDON W.1. N.H.S. SALARY. Car allowance, ample free time.—Box T.1463, B.M.J.

TRAINEE PRACTITIONER VACANCY mid-May in N. London practice. Ancillary help attached S.R.N. and midwife. Pleasant area and practice to work in. Excellent introduction into all branches of general practice and ample time for postgraduate study. N.H.S. salary. Available mid-May. Car owner.—Box T.1215, B.M.J.

WANTED. TRAINEE G.P. IN RURAL group practice in Epping, Essex. Co-operative open departments and entrance to general hospital. Full ancillary help. Ample availability of general practice courses and attachment locally and in the London area. Flat available.—Dr. R. Evans & Partners, 50 Epping Road, Epping, Essex. Telephone No. Epping 2727.

UNIVERSITY AND RESEARCH APPOINTMENTS

(see also OVERSEA)

ROYAL POSTGRADUATE MEDICAL SCHOOL Hammersmith Hospital

LECTURER IN ENDOCRINOLOGY or ENDOCRINE CHEMISTRY

Applications are invited from candidates with training in the laboratory aspects of endocrinology. Special interest in peptide hormones is desirable, and some clinical interest or experience would be an advantage. Further details may be obtained from Professor Iain MacIntyre.

The appointee will be a member of the Wellcome Unit of Endocrinology. In appropriate cases an Honorary Consultant Contract with Hammersmith Hospital will be awarded. Salary in range £3,200 by £185(5) by £190(4) to £4,885 per annum (Consultant); or £2,995 by £115(5) by £120(2) to £3,810 per annum (non-Consultant). F.S.S.U. Application, enclosing 8 copies of curriculum vitae and naming two referees, to the Secretary, Royal Postgraduate Medical School, Hammersmith Hospital, London W.12, quoting reference 2/321. (16805)

UNIVERSITY OF EDINBURGH SCHOOL OF DENTAL SURGERY

Applications are invited for the post of SENIOR LECTURER in the oral pathology department of the Division of Dental Surgery. The main duties will be concerned with oral pathology and oral medicine, and ample opportunity will be given for research. Candidates should possess a registrable dental qualification. The Lecturer will be eligible for an Honorary Consultant appointment in the Edinburgh Dental Hospital.

Salary Scale: £3,200 to £4,885 per annum with placement according to qualifications and experience, and with superannuation benefit.

Applications, by letter (three copies), giving the names of two referees, should be lodged with The Secretary to the University, Old College, South Bridge, Edinburgh, 8, from whom further particulars may be obtained. The closing date for applications is May 3, 1969. Please quote Reference 504/50. (16831)

UNIVERSITY OF BRISTOL

The University invites applications for the post of

LECTURER IN CHILD HEALTH

Salary scale £1,470 by £140 to £1,610 by £115 to £2,150 or £2,150 by £125 to £2,650 by £115 to £2,995 according to qualifications and experience, together with superannuation.

The successful candidate will be granted an honorary contract as Registrar or Senior Registrar with the Board of Governors of the United Bristol Hospitals and the South-West Regional Hospital Board. The Lecturer will be required to assist in the clinical, practical and theoretical teaching in the department and to undertake research related to child health and paediatrics. The interests of the department include neonatology, immunology, handicaps in childhood and leukaemia.

Sixteen copies of the application, including the names of three referees, should reach the Registrar, The Senate House, University of Bristol, from whom further particulars may be obtained, not later than April 25, 1969. (16838)

MORAY HOUSE COLLEGE of EDUCATION

Applications are invited for the following post:

ASSISTANT MEDICAL OFFICER and LECTURER in HEALTH EDUCATION

Candidates must be experienced and registered women medical practitioners. Salary scale, £2,025 by £85 to £2,535 by £90 to £2,895, with placing dependent on present salary.

Further particulars and form of application are obtainable from The Secretary, Moray House College of Education, Holyrood Road, Edinburgh, to whom the completed application form should be returned by FRIDAY, MAY 2, 1969. (16783)

GEORGE HENRY LEWES STUDENTSHIP

Applications are invited for the George Henry Lewes Studentship to pursue original investigations in Physiology. The student may be appointed from October 1, 1969 and is required to give his whole time to research work except such as, in the opinion of the Trustees, does not interfere with his original enquiries.

Candidates should send (a) a statement of their qualifications, and their need of pecuniary help (b) the subject of their proposed research, and (c) the name of one referee, to Professor Sir Bryan Matthews, Physiological Laboratory, Cambridge, by June 1, 1969. The student is expected normally to work in the physiological laboratory, Cambridge, though in exceptional conditions he may obtain permission to work elsewhere. Emolument depends on qualifications, in the range £1,125 to £1,585 a year. (H.7528)

THE UNIVERSITY OF MANCHESTER Manchester Executive Council

Applications are invited for the post of GENERAL MEDICAL PRACTITIONER (Junior Principal) to fill a vacancy on the Council's list at the Darbshire House Health Centre, which is administered by the University of Manchester.

The post carries with it appointment on the university staff. The successful applicant will have a restricted list and will take part in teaching and research. There will be good opportunities for further study and for gaining higher qualifications.

Salary on the Clinical Lecturer scale. F.S.S.U. Duties commence as soon as possible. Application forms and details of the university appointment may be obtained from the Clerk at the address below, and completed applications must be received by him not later than April 21, 1969. Quote ref. S4(9)/MB—Manchester Executive Council, 2A Higher Ardwick, Manchester M12 6BX. (16638)

THE UNIVERSITY OF LEEDS

Applications are invited for the following Chairs:

FACULTY OF MEDICINE CHAIR OF PHARMACOLOGY

vacant on the appointment of Professor D. R. Wood to the Deanship of the Faculty of Medicine. Salary in the range £3,640 to £5,090 a year. Reference No. 45/1/J.

(Amended Advertisement)

CHAIR OF MEDICINE

—newly instituted at St. James's Hospital, Leeds, at a salary on the N.H.S. Consultant scale. Reference No. 69/1/J.

CHAIR OF RADIODIAGNOSIS

in association with the United Leeds Hospitals Board and the Leeds Regional Hospital Board, vacant on the retirement of Professor A. S. Johnstone. It is expected that the Professor's time will be apportioned as to 6/11ths service work and 5/11ths research or teaching and there will be an opportunity for a close association with the Department of Medical Physics. Salary on the N.H.S. Consultant scale. Reference No. 56/2/J.

Applications (sixteen copies), stating age, qualifications and experience and naming three referees, should reach the Registrar and Secretary, The University, Leeds LS2 9JT (from whom further particulars may be obtained), not later than April 14. Applicants overseas may apply in the first instance by cable naming three referees, preferably in the United Kingdom. Please quote reference numbers. (16832)

UNIVERSITY OF LIVERPOOL Department of Pathology

Applications are invited for the post of

LECTURER

In the Department of Pathology The person appointed will be expected to take part in the provision of a service in morbid anatomy to the Liverpool Royal Infirmary. He will also be required to undertake teaching and research. Salary will be within the range of £1,470 to £3,110 per annum. Initial salary will depend upon qualifications and experience.

Applications, stating age, qualifications and experience together with the names of three referees, should be received not later than April 25, 1969, by the Registrar, The University, P.O. Box 147, Liverpool L69 3BX, from whom further particulars may be obtained. Please quote Ref.: RU/2624/BMJ. (16776)

UNIVERSITY OF LONDON KING'S COLLEGE Department of Physiology

Applications are invited from suitably qualified candidates for the post of

LECTURER IN PHYSIOLOGY

tenable from October 1, 1969. Candidates should preferably have a medical qualification and/or a good honours Degree in Physiology as well as appropriate teaching experience.

Salary (according to qualifications and experience) will be on the scale: £1,240 by £115 to £2,275; then, subject to review, by £115 to £2,735. F.S.S.U. benefits will be payable. Conditions of appointment and application forms are obtainable from the Registrar, King's College London, Strand, W.C.2, and completed forms should be returned to him by April 15, 1969. (16639)

UNIVERSITY OF OXFORD Nuffield Departments of Clinical Medicine and Orthopaedic Surgery

Applications are invited for a clinical research appointment to be shared between the renal unit at the Churchill Hospital and the metabolic unit at the Nuffield Orthopaedic Centre. Excellent opportunities are available for the investigation of a wide variety of metabolic bone diseases, particularly those associated with renal failure and its treatment. The appointment will be for two years: salary on the scale £1,275 to £1,610 (Junior Research Officer) or £1,745 to £2,525 (Research Officer) according to age and experience.

Applications, with names of two referees, should be sent to Dr. Roger Smith, Nuffield Department of Clinical Medicine, Radcliffe Infirmary, Oxford, by April 14, 1969. (28132)

ST. THOMAS'S HOSPITAL MEDICAL SCHOOL London S.E.1

Applications are invited from medically qualified persons for the post of

SENIOR LECTURER/LECTURER

in the department of clinical epidemiology and social medicine. The post involves undergraduate and postgraduate teaching responsibilities. The department is engaged on studies of the epidemiology of chronic disease together with experiments in the delivery of medical care. Salary on university clinical scales with superannuation.

Applications, with the names of two referees, should be sent to Professor W. W. Holland, St. Thomas's Hospital Medical School, by April 15, from whom further particulars may be obtained. (H.7510)

UNIVERSITY OF SOUTHAMPTON Student Health Service

Applications are invited from registered medical practitioners for appointment as the third full-time Student Health Physician. Commencing salary within the range £2,800 to £3,500. Further particulars may be obtained from the Deputy Secretary (quoting Ref. J.M.B.), the University, Southampton SO9 5NH, to whom applications (seven copies) should be sent before April 21, 1969. (16661)

WESTMINSTER MEDICAL SCHOOL (University of London)

SENIOR LECTURER IN MORBID ANATOMY (Honorary Consultant to Westminster Hospital)

Post vacant from May 30, 1969. Salary scale £3,200 to £4,885 (under revision) and superannuation.

The successful candidate will be responsible for the histopathology at the Vincent Square Laboratories, Vauxhall Bridge Road, S.W.1, which includes gastro-enterological, gynaecological, and paediatric pathology. Applications, with three copies of curriculum vitae and the names and addresses of two referees, to the Secretary of Westminster Medical School, 17 Horseferry Road, London S.W.1, within 14 days. (H.7501)

GRANTS

RESPIRATORY RESEARCH

The Chest and Heart Association invites applications from well-qualified workers for research grants to support programmes of original investigation in the field of chest diseases and pulmonary physiology. Awards can include investigator's stipend, technical assistance, and apparatus.

Application forms from the Chest and Heart Association, Tavistock House North, London W.C.1.

Closing date for applications May 15, 1969. (H.7437)

EDUCATIONAL

A NINE-DAY COURSE IN ORTHOPAEDIC MEDICINE AND MANIPULATION

will be held at St. Ann's Hospital, Tottenham, London N.15, from Saturday May 31 to Sunday June 8, 1969, inclusive.

Lecturers: Doctors R. B. Barbor, J. H. Cyriax and J. H. Glyn.

Fee: (inclusive of coffee, lunch and tea) 25 guineas.

Doctor-physiotherapy teams are especially welcome.

Applications to be addressed to Miss D. E. Buvet, 32 Wimpole Street, London W.1. (16816)

UNIVERSITY OF SOUTHAMPTON MEDICAL SCHOOL

Applications are invited from registered medical practitioners for the following four Foundation Chairs; the successful candidates will play a crucial role in the formative stage of the development of the new Medical School:

Clinical Science

Medicine · Surgery · Human Reproduction and Obstetrics

Pre-Clinical Science

Human Morphology (or a related field)

Applicants for the Chairs of Medicine and Surgery should show distinction in a special field of clinical work and be able to take part in collaborative teaching with appropriate pre-clinical disciplines such as biochemistry, human morphology, pharmacology and physiology.

Applicants for the Chair of Human Reproduction and Obstetrics should show distinction in clinical obstetrics and gynaecology and also have the necessary experience to take part in the teaching of the applied physiology of human reproduction.

Applicants for the Chair of Human Morphology should show distinction in one of the morphological sciences. The Professor will organise and direct the teaching of human anatomy.

Salaries within the following ranges as appropriate:

Clinical £4,400—£4,885 (under review)

Non-Clinical £4,400—£4,990 (under review)

Further particulars for each of the above Chairs may be obtained from the Secretary and Registrar (quoting Ref.: J.M.B.), The University, Southampton SO9 5NH, to whom applications (18 copies from applicants in the U.K.) should be sent before April 14, 1969. (16387)

Educational—contd.

Introductory
MEDICAL COMPUTER COURSES
for doctors, nurses, and administrators
ROYAL POSTGRADUATE MEDICAL SCHOOL
Telephone Organisers: 01-242 8111
Itec House, 29/30 Ely Place, London, E.C.1.

INSTITUTE OF ORTHOPAEDICS

Royal National Orthopaedic Hospital, 234 Great Portland St.,
London W1N 6AD

SPINAL DISORDERS

A course of lectures and symposia will be held on Wednesday mornings and evenings between April 9 and July 30. Further details available from the Secretary for Postgraduate Studies.

RADIOLOGY OF BONES & JOINTS

May 14 to 16, 1969

This short course will consist of lectures and demonstrations. It is intended for Consultants and Registrars in Orthopaedics and Radiology. The fee is £4 4s. 0d. and further details may be obtained from the Secretary for Postgraduate Studies. (16779)

**ANY EXAMINATION
DIFFICULTY**

Undergraduate or Postgraduate, can probably be solved by writing to

**UNIVERSITY EXAMINATION
POSTAL INSTITUTION**

17 Red Lion Square, London W.C.1
Phone 01-405 6313

HOW TO FAIL THE M.R.C.P. WRITE
for information on this intriguing problem.—
J. Arnold, 189 Regent St., London W.1.

**INSTITUTE OF DERMATOLOGY
(University of London)**

DIPLOMA COURSE IN DERMATOLOGY
(a) All places for the Diploma Course in Dermatology for the year commencing October 1, 1969, have been allocated.

(b) Applications are invited from those wishing to be considered for inclusion in the Diploma Course commencing October 7, 1970.

Applications should be submitted by January 31, 1970, and applicants will be notified as soon as possible after that date, whether or not their application has been successful.

Application forms may be obtained from the Dean, Institute of Dermatology, St. John's Hospital for Diseases of the Skin, Lisle Street, London W.C.2. (16819)

**THE UNIVERSITY OF BIRMINGHAM
Faculty of Medicine and Dentistry
Board of Graduate Studies****INSTRUCTION COURSE ON
"HUMAN GAIT"**

An instructional course on "Human Gait" will be held at the Institute of Orthopaedic Studies, Robert Jones and Agnes Hunt Orthopaedic Hospital, Oswestry, from May 30 to June 1, 1969. This course is designed for Orthopaedic Surgeons desiring instruction in the present state of knowledge of "Human Gait," and will be presented in terms not requiring any advanced proficiency in mathematics.

Applications to attend, accompanied by the course fee of 5 guineas, or requests for the prospectus for the course, should be addressed to: Professor A. G. W. Whitfield, Director, Board of Graduate Studies, Medical School, Birmingham 15. Cheques should be made payable to the University of Birmingham and crossed. (16865)

GOWER'S PRIZE ESSAY ON EPILEPSY

This prize is awarded triennially by the International League Against Epilepsy (British Branch). It is due for award in 1970. Any medical student, doctor or social worker under 45 years of age with interest or experience of epilepsy may enter. Essays have to be submitted by June 30, 1970. Further details from: Dr. C. W. M. Whitty, Department of Neurology, Radcliffe Infirmary, Oxford.

**M.R.C.P., F.R.C.S., M.R.C.O.G. &
OTHER POSTGRADUATE
COURSES BY POSTAL TUITION**

Medical Correspondence College has a long record of success and the courses are regularly revised. Additional courses in preparation. Those now available include M.R.C.P. (Lond., Edin. & Glasgow), F.R.C.S. (Primary and Final), M.R.C.O.G., F.F.A. R.C.S., D.Obst.R.C.O.G., D.P.M., D.A., D.C.H., D.Phys.Med., D.O., D.Path., D.P.H., D.M.J., D.T.M. & H. Help with M.D. thesis and articles a specialty. Write for further details of our instalment plan, 19 Welbeck Street, London W.1 (WEL 8626).

SOCIETY OF APOTHECARIES OF LONDON.—Medicine: April 14, May 12, June 9, Midwifery and Surgery: April 15, May 13, June 10. Pathology: April 16, May 14, June 11. Diploma of Industrial Health: January and July. Diploma in Medical Jurisprudence: October and April (Part I): January and July (Part II). For regulations apply Registrar, Apothecaries Hall, Black Friars Lane, London E.C.4.

UNIVERSITY OF ABERDEEN**DIPLOMA IN MEDICAL
RADIOLOGY**

A two-year course leading to the Diploma in Medical Radiodiagnosis (D.M.R.D.) will begin in October, 1969. A limited number of paid appointments in the grade of Senior House Officer will be available to candidates during the training period.

The tuition fees for the course will be £75. In addition an annual composition fee of £6 is payable, which covers matriculation and examinations.

Further particulars may be obtained from the Dean's Office, University Medical Buildings, Foresterhill, Aberdeen. (16753)

INDUSTRIAL APPOINTMENTS—see also pp. xxxi and xxxii**INDUSTRIAL
MEDICAL OFFICER**

Dow is a world-wide chemical company with sales approaching £600 million and an outstanding record of growth.

The European Division directs an extensive marketing/sales organization throughout Europe from its headquarters in Zurich.

The British company has modern sales offices in London, Manchester and Birmingham, with production plants at King's Lynn and Barry. King's Lynn itself is an active, pleasant market town and port, close to the Norfolk Broads and holiday beaches. A growing industrial centre, it offers economic housing, good schools, shopping and recreational facilities. King's Lynn is approximately 40 miles from Cambridge and is 2½ hours by train from London.

Our plant at King's Lynn employs nearly 300 people and has been rapidly expanded in recent years.

We require a part-time Industrial Doctor who will be based at our King's Lynn plant and form part of our Management team.

Our requirements can be met in a number of ways, examples of which are set out below, but it is quite probable that prospective candidates may suggest alternatives that would be equally acceptable to the company. They may be:

- recently qualified men who have a strong pull towards industrial medicine and who may wish to pursue independent research into toxicological or related fields. Such men should preferably be willing to train for occupational medicine and have a minimum of three years' post registration experience.
- experienced industrial doctors (or General Practitioners with experience of industrial medicine) with, ideally, a diploma in Occupational Health.

The job will be to provide a complete industrial medical service for the King's Lynn plant supported by a full-time Industrial Nurse. This will include devising precautionary procedures for the handling of toxic products, pre-employment medical examinations, and contributing to Management decision-making from an environmental health viewpoint.

It is envisaged that this job will grow as our operations expand in the UK and specifically there will be the opportunity for the man of ambition to contribute towards the evolution of medical procedure and practices within the European organization of the Dow Chemical Company. The Medical Officer will have functional links with the local and European Industrial Hygiene, Safety and Medical teams, and considerable scope exists for strengthening these inter-relationships.

The terms and conditions of employment for this position will fully meet the recommendations of the B.M.A. Please apply in writing, quoting reference AM 28, to

**The Personnel Manager,
Dow Chemical Company (UK) Limited,
King's Lynn, Norfolk.**

(16675)



* Trade mark of the Dow
Chemical Company

**THE
UNIVERSITY OF
LEEDS****Department of Chemical
Pathology****Division of Steroid
Endocrinology****M.Sc. in Steroid Endocrinology**

A course of advanced study covering one calendar year will be held in the Division of Steroid Endocrinology (Director: Dr. S. R. Stutch) from October 1969 to September 1970

leading to the degree of Master of Science in Steroid Endocrinology. The course is intended for graduates in chemistry, biochemistry, and the biological sciences including medicine, and will provide theoretical and practical knowledge of steroid endocrinology as a basis for clinical biochemistry, and medical, pharmaceutical and agricultural research. The course consists of lectures, tutorials, demonstrations and practical laboratory work, and a research exercise on which a dissertation will be presented. Examinations will be held in September. The Medical Research Council may consider applications for support of suitable students for this course.

Applications, giving the names of two referees, should be made as soon as possible, and in any case not later than May 21, 1969. Application forms and particulars can be obtained from Professor G. H. Laith, Department of Chemical Pathology, The Medical School, Leeds LS2 9NL. (16781)

**THE SOCIETY OF MEDICAL OFFICERS
OF HEALTH****COURSE ON DEVELOPMENTAL
PAEDIATRICS**

April 6 to May 15, 1970
PRELIMINARY NOTICE

The Society of Medical Officers of Health will hold its sixth course in developmental paediatrics from April 6 to May 15, 1970. This six-weeks' course is designed to train doctors in the practice of paediatric developmental screening examinations, in the early identification of motor, sensory, emotional and educational disabilities in young children and the essentials of special care and education of handicapped children.

The course is intended primarily for local authority medical officers but doctors in child health in the hospital or general practitioner services are invited to apply.

Those interested may obtain further details from Miss P. F. Cashman, A.C.C.S., Secretary of the Society of Medical Officers of Health, Tavistock House South, Tavistock Square, London W.C.1. (16817)

Educational—contd.

INSTITUTE OF UROLOGY

IN ASSOCIATION WITH
ST. PETER'S, ST. PAUL'S AND ST. PHILIP'S HOSPITALS
WEEK-END COURSE ON
"UROLOGY FOR HIGHER EXAMINATIONS"

19th to 20th April, 1969

At ST. PHILIP'S HOSPITAL, SHEFFIELD STREET,
LONDON W.C.2

Saturday, 19th April
10.00 a.m. Surgery of the Ureter . . . Mr. J. C. PARK
11.30 a.m. Urethral Stricture . . . Mr. P. F. PHILIP
2.00 p.m. The Natural History and Charac-
teristics of Bladder Tumours . . . Mr. D. M. WALLACE
3.30 p.m. Bladder Outflow Obstruction . . . Mr. K. E. D. SHUTTLEWORTH

Sunday, 20th April
10.00 a.m. Congenital Anomalies of the
Lower Genito-Urinary Tract . . . Mr. D. INNES-WILLIAMS
11.30 a.m. Urinary Diversion . . . Mr. R. T. TURNER-WARWICK
2.00 p.m. Panel Discussion: . . . Dr. A. R. HARRISON
to "Calcium and Kidney Stones" . . . Dr. G. A. ROSE
3.30 p.m. . . . Mr. J. P. WILLIAMS

Fee for the course, 5 guineas. Applications to the Secretary, Institute of Urology, 10 Henrietta Street, London W.C.2. (16625)

SUMMER SCHOOL IN IMMUNOLOGY
SPONSORED BY THE BRITISH SOCIETY FOR
IMMUNOLOGY AND THE WORLD HEALTH
ORGANIZATION

Monday September 8–Friday September 12, 1969

The residential Summer School in Immunology will be held in the Department of Immunology of the Institute of Child Health of the University of London, under the aegis of Professor J. F. Soothill. It is intended primarily for those teaching immunology to medical, biological, veterinary and technical students who are not professional immunologists and for those undertaking research degrees in immunology, but others are welcome. The course will consist of lectures, tutorials and demonstrations and will not assume extensive knowledge of immunology. The fee for the course is £12. Accommodation is available at a nearby Hall of Residence. Applications should reach Dr. G. L. Asherson, London Hospital Medical College, London, E.1 by May 10 and should include a brief curriculum vitae and an indication of the applicant's research and/or teaching interests and his background in immunology. (16748)

COMMERCIAL APPOINTMENTS—see also p. xxxii



Wellcome

MEDICAL ADVISER

This is a new appointment to the staff of our associated company, Calmic Ltd. of Crewe, Cheshire. It is suitable for a young doctor under 40, preferably with a recognised qualification in anaesthesia. He will be responsible for the initiation and organisation of clinical trials, and the provision of medical information. He will also assist in the training of medical representatives and advise on the medical aspects of copy.

The post is based on Crewe, but some travelling will be involved. A good salary will be paid with attractive conditions.

Please write quoting reference AM.28 to the Senior Personnel Officer, Group Personnel Division, **The Wellcome Foundation Limited**, Euston Road, London, N.W.1.

**NORTH LONDON POSTGRADUATE
MEDICAL INSTITUTE**
WEEKEND COURSE IN NEUROLOGY

May 10 and 11, 1969
To be held at St. Ann's General Hospital,
St. Ann's Road, London N.15.
Guest lecturers include: Dr. Marcia
Wilkinson, Dr. J. N. Blau, Dr. John
Marshall.
Full details from: Postgraduate Secretary,
North London Postgraduate Medical Institute,
Block 6, St. Ann's Hospital, London N.15.
This course is recognized and travelling
and subsistence allowances can be claimed.
(16784)

**QUALIFYING AND POST-
GRADUATE EXAMINATIONS**

Carefully designed courses with personal
access to specialist tutors. Advice on read-
ing, guidance and notes to each lesson, and
answer notes to all test papers are provided.
Write with your problem to Dr. G. E. Oates,
UNIVERSITY EXAMINATION POSTAL
INSTITUTION
17 Red Lion Square, London W.C.1. Phone
01-405 6313.

ESTABLISHED 85 YEARS

THE ROYAL MARSDEN HOSPITAL
and
INSTITUTE OF CANCER RESEARCH
ROYAL CANCER HOSPITAL
at
FULHAM ROAD, LONDON S.W.3
and
SUTTON, SURREY

Radiotherapy Course May 12–16, 1969

A postgraduate course in which advances in the radiotherapeutic, chemotherapeutic and other methods of treatment of malignant disease will be discussed, is to be held in the Radiotherapy Departments of the Hospital at Fulham Road and Sutton.

Application forms from:

The Dean,
Institute of Cancer Research,
Royal Cancer Hospital,
34 Sumner Place, London S.W.7.
Fee: £5 5s. 0d. (16746)

**A symposium on the
synergy of trimethoprim
and sulphonamides**

will be held at The Royal College of Physicians on Friday, May 9, under the chairmanship of Professor L. P. Garrod and Dr. D. Geraint James.

The morning will be devoted to laboratory aspects and basic mechanisms of drug action and metabolism. The assessment of bacteriological sensitivity and synergy, and toxicology will be considered. The afternoon will be devoted to clinical aspects. Therapeutic results and the management of problem cases, which present themselves to any novel form of therapy, will be discussed.

The meeting is to be held under the joint auspices of Roche Products Ltd. and The Wellcome Foundation Ltd. Would those who wish to attend kindly apply for an admission ticket to Dr. A. S. E. Fowle at The Wellcome Research Laboratories, Langley Court, Beckenham, Kent. (16818)

INDUSTRIAL APPOINTMENTS—see also pp. xxx and xxxii

ASSISTANT MEDICAL OFFICER
(male—preferably aged 30 to 35)
for NORTH-WEST REGION based on LIVERPOOL

To work under direction of Regional Medical Officer of the National Dock Labour Board in supervision of port medical centres (and qualified nursing staff), medical examination and rehabilitation of dock workers, and promotion of first aid.

Candidates should have good clinical background, including general practice experience; first-hand knowledge of industrial medicine an advantage.

Fees for those taking the Diploma in Industrial Health at Manchester would be paid by the Board who will grant release to undertake the necessary part-time duties.

Salary scale £2,200 by £100 to £2,700 p.a. Excellent Assisted House Purchase arrangements will be available if a change of residence is necessary.

Contributory Pension Scheme.

Applications by 21st April on forms obtainable from the **General Manager & Secretary, National Dock Labour Board, 22-26, Albert Embankment, London, S.E.1.** (16824)

**INDUSTRIAL
APPOINTMENTS**
(see also pp. xxx and xxxi)

Attention is drawn to the British Medical Association's statement of policy on the Remuneration of Industrial Medical Officers as approved by the Representative Body, 1966, which is available on request from the Secretary.

FACTORY DOCTORS
Factories Act, 1961

The following appointment as Appointed Factory Doctor is vacant. Apply to H.M. Chief Inspector of Factories, Baynards House, Chestnut Place, Westbourne Grove, London W.2.
District County
Welwyn Herts.
Latest date for receipt of applications, April 19, 1969. (16823)

**SPECIAL
APPOINTMENTS****LENNARD HOSPITAL**
Bromley, Kent**PATHOLOGIST**

(part-time) wanted to undertake histological study of urinary bladder in old age—material already prepared. Would suit retired or married pathologist. Further information from Hospital Secretary. (16821)

THE FAMILY PLANNING ASSOCIATION requires doctors with F.P.A. training for sessional work as follows: Kent Branch, Sittingbourne (one evening per week), probably Thursday; Cranbrook (one evening per week); Gravesend (Wednesday afternoon session); lady doctor preferred, F.P.A. trained or willing to take training. Telephone: Medway 46919 between 9.30 a.m. and 4.00 p.m. for application forms and further details. Closing date for applications April 18, 1969. East Anglia Branch, Thetford (Monday evenings from 7.00 p.m. as from end of April). Also vacancies in Norfolk and Suffolk clinics. For further information apply to Branch Organising Secretary, East Anglia F.P.A., St. Crispin Hall, St. George Street, Norwich NOR 16J. (H.7507)

COMMERCIAL APPOINTMENTS—see also p. xxxi

Clinical Research

Sandoz forms a large International group of companies which currently invests more than £15,000,000 annually in research in pharmaceuticals, chemicals and dyestuffs. In the field of pharmaceuticals, the success of Sandoz during the past 50 years can be directly attributed to this policy of basic research.

Due to the expansion of the Clinical Research Department, two new posts have been created for British registered Medical Practitioners. Both positions are based in London, however one appointment calls for general medical experience whilst the other calls for experience in psychiatry. Previous experience of research, or of the pharmaceutical industry would be an advantage but is not essential.

The successful candidates will be offered an excellent and progressive salary together with pension, life insurance, company car scheme and other benefits.

Applications, marked "In Confidence" should be sent to,



The Research Manager,
Sandoz Products Limited,
Sandoz House,
23, Great Castle Street,
London, W1N 8AE.

**SANDOZ
INTERNATIONAL
GROUP**

SPECIAL INTEREST TO PSYCHO-
therapists. Small, independent, Anglican residential unit for analytically orientated psychotherapy, needs full-time residential psychiatrist (D.P.M.). Individual and group psychotherapy.—Apply: Medical Director, Holyrood, South Leigh, Witney, Oxon. (H.7366)

**APPOINTMENTS
EMERGENCY
ACCIDENT AND
(Including CASUALTY)****LIVERPOOL REGIONAL HOSPITAL**
Broadgreen Hospital

Applications are invited for the post of **LOCUM ASSISTANT IN THE Accident and Emergency Department** (Medical Assistant Grade) of the above hospital. The post is tenable from April 14, 1969, for a period of approximately four weeks.

Applications in writing, stating qualifications, experience, and the names and addresses of two referees, to Dr. R. Glyn Thomas, Senior Administrative Medical Officer, Wilberforce House, The Strand, Liverpool L2 7RW as soon as possible.—J. D. Shepherd, Secretary to the Board. (16788)

**SHEFFIELD REGIONAL
HOSPITAL BOARD****LOCUM ASSISTANT IN ACCIDENT
AND EMERGENCY**

(Medical Assistant grade), to Scunthorpe and District War Memorial Hospital, required late April for approximately three weeks. Remuneration £56 16s. per week. Apply Secretary, Sheffield Regional Hospital Board, Old Fulwood Road, Sheffield S10 3TH, naming two referees. (28361)

STAINES GROUP HOSPITAL
MANAGEMENT COMMITTEE

LOCUM MEDICAL ASSISTANT (or Registrar) required for accident and emergency department at Ashford Hospital, April 14 to 27 inclusive.

Applications, with names of two referees, to Group Secretary, Ashford Hospital, London Road, Ashford, Middlesex. (16795)

**MANCHESTER REGIONAL HOSPITAL
BOARD**

Whole-time, non-resident **ACCIDENT AND EMERGENCY OFFICER** (Medical Assistant grade) at Bury General Hospital, Bury. Good experience essential and higher qualifications desirable. Appointee to live in or near Bury.

Applicants must have served in the hospital service for at least three years since full registration, including normally at least two years in the grade of Registrar or equivalent experience.

Application forms from the Senior Administrative Medical Officer to the Board, Gateway House, Piccadilly South, Manchester M60 7LP, by April 16, 1969. (16683)

**NORTH-WEST METROPOLITAN
REGIONAL HOSPITAL BOARD**
**REGISTRAR—ACCIDENT AND
EMERGENCY**

Including duties in orthopaedic and plastic unit, West Middlesex Hospital. Whole-time (not required to be resident). Post recognized for F.R.C.S. Appointment for one year with eligibility for second year. Hospital may be visited by direct appointment (telephone 01-560 2121, Ext. 517). Application forms obtainable from and returnable to the Group Secretary, South-West Middlesex Hospital, Isleworth, Middlesex, by April 17, 1969. (16741)

**BATH HOSPITAL MANAGEMENT
COMMITTEE**

Royal United, Manor & Forbes Fraser Hospitals, Bath (570 beds)

SENIOR HOUSE OFFICER (Casualty) required to assist the Senior Casualty Officer (Medical Assistant grade). Resident or non-resident by arrangement. Applications, stating age, qualifications and experience, together with names of two referees, to Group Secretary, Manor Hospital, Combe Park, Bath. (28200)

BECKENHAM HOSPITAL
Croydon Road, Beckenham, Kent

LOCUM SENIOR HOUSE OFFICER required immediately for accident and emergency department. Apply Hospital Secretary (Telephone 01-650 0125). (16827)

CLACTON AND DISTRICT HOSPITAL
Freeland Road, Clacton-on-Sea, Essex (58 beds)

TEMPORARY SENIOR HOUSE OFFICER required as Resident Casualty Officer during summer months for period not exceeding six months. Applications, with copies of three testimonials, to Group Secretary, St. Helena Group Hospital Management Committee, 14 Pope's Lane, Colchester. (28303)

**EPSOM GROUP HOSPITAL
MANAGEMENT COMMITTEE**
Epsom District Hospital, Dorking Road
Epsom, Surrey

SENIOR HOUSE OFFICER required mid-May for accident and emergency department. Non-resident post recognized for F.R.C.S. Twelve months' appointment affording good experience in general casualty work. 14,000 new attendances annually with ample time for study. 54-day week—no night duty.

Applications, stating age, qualifications and experience, with names of two referees, should be sent to the Group Secretary by April 14. (28304)

GREENWICH DISTRICT HOSPITAL
Vanburgh Hill, S.E.10

LOCUM SENIOR HOUSE OFFICER (Accident and Emergency)
April 8 to 25. Salary £32 6s. a week. Write, with testimonials/references, to Group Secretary. (28305)

KENT AND SUSSEX HOSPITAL
Tunbridge Wells

SENIOR HOUSE OFFICER (Casualty) male or female required. Excellent medical library and facilities for study. Applications, stating age, experience, qualifications, and names of two referees, to Hospital Secretary. (28110)

MINEHEAD AND WEST SOMERSET HOSPITAL
Minehead, Somerset

Applications are invited for the post of **CASUALTY OFFICER (S.H.O.)** Required from May 1 to September 30, 1969, under Consultant Surgeons. Salary £1,450 to £1,650, plus peripheral allowance. Fully furnished, self-contained flat available. Applications to the Hospital Secretary, Minehead and West Somerset Hospital, Minehead, Somerset. (H.7438)

OLDHAM AND DISTRICT HOSPITAL
MANAGEMENT COMMITTEE
Oldham Royal Infirmary, Union Street West, Oldham

Applications are invited for the resident appointment of **SENIOR HOUSE OFFICER** (Accident and Orthopaedic)

becoming vacant on April 27, 1969. The post is recognized for F.R.C.S. (casualty and orthopaedic surgery).

Applications together with copies of two recent testimonials, should be forwarded to the Hospital Secretary, Oldham Royal Infirmary, Union Street West, Oldham, quoting Ref. No. 0.5. (16835)

ROYAL BUCKINGHAMSHIRE HOSPITAL
Aylesbury, B.cks

LOCUM TENENS SENIOR HOUSE OFFICER required for the period April 21 to May 20, 1969, for accident and orthopaedic department (to act for two weeks as Accident Officer). Only fully registered practitioners need apply. Applications to Secretary-Superintendent as soon as possible. (28306)

**ROYAL HAMPSHIRE
COUNTY HOSPITAL**
Winchester (415 beds)**SENIOR HOUSE OFFICER**

required mid-April. Post recognized for the F.R.C.S. (Casualty) and is suitable for someone reading for examination. Salary appropriate Senior House Officer rate plus £140 p.a. peripheral allowance. Written applications, with names of two referees, to the Hospital Secretary. (28307)

ROYAL SUSSEX COUNTY HOSPITAL
Brighton BN2 5BE**SENIOR HOUSE OFFICER**

required for duty in the accident and emergency department. Existing staff of accident and orthopaedic departments—three Registrars, three S.H.O.s and two Pre-registration House Surgeons. Staff will be increased on opening of new accident and emergency department in July this year. Applications, giving details of age, qualifications and experience, with names of two referees, to the Hospital Secretary (Ref. 026). (H.7461)

ST. DAVID'S HOSPITAL
Cardiff (481 beds)**LOCUM SENIOR HOUSE OFFICER**

required in casualty section of accident and emergency department for approximately 3 months from April 14. This is a 9 a.m. to 5 p.m. appointment and applications will be considered from married women who would be able to undertake part-time work. Further information and application form from Medical Superintendent. (28308)

ST. HELIER HOSPITAL
Carshalton, Surrey**SENIOR HOUSE OFFICER**

required for casualty. Post vacant early May. Recognized for F.R.C.S. Post-graduate medical educational facilities. Applications, with details of experience, qualifications and names and addresses of two referees, to the Secretary. (28384)

STOCKPORT AND BUXTON HOSPITAL
MANAGEMENT COMMITTEE**RESIDENT SENIOR HOUSE OFFICER**
(Accident and Emergency)

at Stockport Infirmary. The post, which is one of four in the department, is recognized for the F.R.C.S. and will provide valuable experience for a candidate studying for higher qualifications. Single accommodation available. Applications, giving full particulars of qualifications and experience, with names and addresses of two referees to the Group Secretary, Group Offices, Bramhall Moor Lane, Hazel Grove, Stockport, Cheshire SK7 5AB. (H.7502)

ANAESTHETICS**LUTON AND DUNSTABLE HOSPITAL**

LOCUM CONSULTANT ANAESTHETIST required from April 21 to May 21 inclusive. Applications, with testimonials, to Hospital Secretary, Luton and Dunstable Hospital, Luton. (28202)

**MANCHESTER REGIONAL HOSPITAL
BOARD**

Whole-time or maximum part-time **CONSULTANT ANAESTHETIST** to the Rochdale and District group of hospitals. Main duties will be divided between Birch Hill Hospital and Rochdale Infirmary. Wide experience and possession of F.F.A. are essential. Appointee to live within reasonable distance of the two hospitals. Maximum assistance with removal expenses will be given in appropriate cases.

Application form and further particulars from the Senior Administrative Medical Officer to the Board, Gateway House, Piccadilly South, Manchester M60 7LP, to be returned by April 21, 1969. (16792)

**NORTH-EASTERN REGIONAL HOSPITAL
BOARD, Scotland**

Applications are invited for the post of **LOCUM CONSULTANT ANAESTHETIST** for the months of July and August, 1969. The work will be mainly based at the teaching hospitals in Aberdeen. Applications, giving details of qualifications and experience, together with the names of two referees, should be forwarded to the Senior Administrative Medical Officer, 1 Albyn Place, Aberdeen AB9 1RE. (H.7427)

ROYAL EYE HOSPITAL
Upper Brighton Road, Surbiton, Surrey**LOCUM TENENS CONSULTANT
ANAESTHETIST**

required for a minimum period of six months, Wednesday and Friday a.m. Applications to the Hospital Secretary. (16806)

**SHEFFIELD REGIONAL
HOSPITAL BOARD**

Part-time (9 notional half-days) **CONSULTANT ANAESTHETISTS** (2 posts) with main duties at Grantham and Kesteven General Hospital. Application forms and further details from Senior Administrative Medical Officer, Sheffield Regional Hospital Board, Old Fulwood Road, Sheffield S10 3TH. Forms to be returned by May 3, 1969. (28310)

**SOUTH-WESTERN REGIONAL
HOSPITAL BOARD**

Applications are invited for the appointment of a Locum Consultant Anaesthetist at Frenchay Hospital, Bristol, from June 9, 1969, for a period of four months. Applications, stating age, qualifications and experience, together with the names and addresses of two referees, should be sent to the Secretary of the Regional Hospital Board, 27 Tyndalls Park Road, Bristol BS8 1PJ. (H.7531)

Anaesthetics—contd.

OLDCHURCH HOSPITAL
Romford, Essex (651 beds)
LOCUM MEDICAL ASSISTANT, ANAESTHETICS
required immediately for an indefinite period. Male or female, resident or non-resident. For further information write or phone the Hospital Secretary, Romford 46090, Ext. 4. (28311)

WESTERN REGIONAL HOSPITAL BOARD
Applications are invited for the following appointment which will be for two years in the first instance:
ASSISTANT IN ANAESTHETICS
(Medical Assistant) to Greenock and District Hospitals

Applications (12 copies), with details of age, qualifications, experience, present appointment, and the names of two referees, to reach the Secretary, Western Regional Hospital Board, 351 Sauchiehall Street, Glasgow C.2, by April 19, 1969. (H.7541)

BRIGHTON & LEWES HOSPITAL MANAGEMENT COMMITTEE

LOCUM SENIOR REGISTRAR IN ANAESTHETICS
from May 12 to August 31, 1969, inclusive. Post based at Royal Sussex County Hospital with duties at other hospitals in the Group. Single residential accommodation available. Applications, with details of qualifications, previous posts held and names and addresses of two referees, to be sent as soon as possible to the Group Secretary, Brighton & Lewes Hospital Management Committee, Royal Sussex County Hospital, Brighton BN1 5BE (Brighton 66155). (H.7532)

THE BOARD OF GOVERNORS OF THE UNITED SHEFFIELD HOSPITALS and the SHEFFIELD REGIONAL HOSPITAL BOARD

RECIPROCAL TRAINING SCHEME FOR SENIOR REGISTRARS

Two whole-time Senior Registrars in anaesthetics required with initial tenure at:
(a) Northern General Hospital, Sheffield (1,336 beds), and
(b) The United Sheffield Hospitals.
Possession of higher qualification essential. Appointment for one year in first instance and renewable thereafter annually. Incumbent will be transferred to the teaching hospitals or the regional hospitals for the second phase of the appointment in accordance with arrangements under the reciprocal training scheme. Renewal of appointment and transfer to the teaching hospitals or the regional hospitals will be subject to satisfactory work and conduct. Further details, and form of application, from the Senior Administrative Medical Officer, Sheffield Regional Hospital Board, Old Fulwood Road, Sheffield S10 3TH. Forms to be returned by April 14, 1969. (28138)

THE MIDDLESEX HOSPITAL, W.I. and the NORTH-WEST METROPOLITAN REGIONAL HOSPITAL BOARD

Applications are invited for the post of **SENIOR REGISTRAR IN ANAESTHETICS** vacant now. This is a 4-year rotational training post, subject to formal review, and involves duties at the Middlesex Hospital, Mount Vernon Hospital, and Harefield Hospital. The successful candidate will be obtainable from the Deputy Superintendent, should be returned, naming three referees, by April 14, 1969. (16659)

BRIGHTON & LEWES HOSPITAL MANAGEMENT COMMITTEE

LOCUM REGISTRAR IN ANAESTHETICS
from April 28 to May 11, 1969, inclusive. Post based at Royal Sussex County Hospital with duties at other hospitals in the Group. Single residential accommodation available. Applications, with details of qualifications, previous posts held and names and addresses of two referees, to be sent as soon as possible to the Group Secretary, Brighton & Lewes Hospital Management Committee, Royal Sussex County Hospital, Brighton BN2 5BE (Brighton 66155). (H.7533)

FARNBOROUGH HOSPITAL
Farnborough, Kent

LOCUM REGISTRAR IN ANAESTHETICS
required from April 14 to 28. Apply Hospital Secretary (Farn. 53333, ext. 233). (16801)

GREENWICH DISTRICT HOSPITAL
Vanburgh Hill, S.E.10

LOCUM REGISTRAR (Anaesthetics)
April 14 to 25. Salary £1,178 a week. Write to Group Secretary at hospital or telephone 01-858 2655, Ext. 117. (28266)

GUY'S HOSPITAL

LOCUM TENENS ANAESTHETIC REGISTRAR
required from April 28, 1969, to May 11, 1969, at St. Olave's Hospital, Lower Road, London S.E.16. Residence available if required. Applications to Hospital Secretary, or phone 237 4311 for further information. (16852)

HAREFIELD HOSPITAL
Harefield, Middlesex

ANAESTHETIC REGISTRAR
(compulsorily resident post) required from July 10, 1969. Duties in general and thoracic surgical units including experience covering a wide field of thoracic and cardiac surgery. Six months of the tenure of the appointment is recognized for training for the F.F.A. R.C.S. The hospital may be visited by direct appointment. The appointment is for one year in the first instance with eligibility for a further year.
Application forms obtainable from Group Secretary, Harefield and Northwood Group H.M.C., Mount Vernon Hospital, Northwood, Middlesex, to whom they should be returned by April 15, 1969. Ref.: R98. (16668)

APPOINTMENTS

Applicants should state name, address, age, nationality, and qualifications, and enclose (unless otherwise specified) one copy of each of three recent testimonials, with a short statement of experience and appointments held. Applications should be sent at once if no closing date is given. Canvassing disqualifies (Statutory Instrument, 1966, No. 569).

SALARY SCALES OF HOSPITAL MEDICAL STAFF

Following the Seventh Report of the Review Body, new salary scales have been approved. These came into force on October 1, 1966. The scales are set out below:

HOUSE OFFICERS: Each post in this grade shall be tenable for six months. £1,100 per annum for the posts held during the first year; £1,200 per annum for posts held during the second year; £1,300 per annum for posts held during the third and subsequent years, subject to full registration.

Deductions of £150 per annum in respect of lodging only for voluntary residence.

SENIOR HOUSE OFFICERS: £1,450 per annum in the first year; £1,550 per annum in the second year; £1,650 per annum in the third or subsequent years. Deductions of £175 per annum in respect of lodging only for voluntary residence.

REGISTRARS: £1,650 per annum, rising by four annual increments of £100 to £2,050.

Deductions of £175 per annum for those with remuneration at the first two points on the scale, and £200 per annum for those on the third and subsequent points will be made in respect of lodging only for voluntary residence.

On assimilation to the scale for Registrars, one increment and one only shall be given for any year or part of a year in excess of two spent previously in the senior house officer grade.

Allowances at rates up to £140 per annum shall be payable to house officers, senior house officers and registrars occupying posts approved for such allowances in peripheral hospitals.

SENIOR REGISTRARS: £1,950 per annum rising by one increment of £100 and four further annual increments of £125 to £2,550.

Deductions of £225 per annum in respect of lodging only for voluntary residence. On assimilation to the salary scale for senior registrars, increments to a maximum of two shall be given for each year or part of a year in excess of three spent previously in the registrar grade.

MEDICAL ASSISTANTS: £1,850 per annum rising by fourteen annual increments of £100 to £3,250.

Deductions of £225 per annum in respect of lodging only for voluntary residence.

CONSULTANTS: £3,200 per annum rising by five annual increments of £185, and then by four further increments of £190 to £4,885.

Deductions of £350 per annum in respect of lodging only for voluntary residence.

RESIDENCE: The Terms and Conditions of Service of Hospital Medical and Dental Staff state:

173. A practitioner who is required as a condition of his appointment to reside in a hospital shall be provided with lodging without charge, except where the practitioner elects to occupy a house, flat or apartment for which a rental is appropriate.

All National Health Service hospital appointments are in accordance with the Terms and Conditions of Service of Hospital Medical Staff. Memoranda on the following subjects of particular interest have been issued by the Ministry of Health: Standard of Residential Accommodation, Telephone Charges, Removal Allowances, Study Leave.

Further details may be obtained from the Hospital Secretary, or B.M.A. members may obtain summaries of the Memoranda or explanatory handouts from the Secretary, British Medical Association. (March, 1969)

LEEDS REGIONAL HOSPITAL BOARD

Applications invited for the appointment of **LOCUM REGISTRAR IN ANAESTHETICS** in the Bradford (A) Group for a period of approximately six months. Please quote reference 310. Applications, stating age, qualifications and experience, should be sent to the Secretary, Joint Registrars Committee, Park Parade, Harrogate, as soon as possible. (28385)

MOUNT VERNON HOSPITAL
Northwood, Middlesex

LOCUM ANAESTHETIC REGISTRAR
required from April 22, for approximately five weeks. Apply to Group Secretary, Mount Vernon Hospital, giving full details and the names of two referees by April 10. (16834)

NEWCASTLE REGIONAL HOSPITAL BOARD

REGISTRAR IN ANAESTHETICS
Whole-time, resident, required for the Durham group of hospitals, main hospital—Dryburn (326 beds). Excellent training facilities and ample time-off given to attend lectures at teaching hospitals.

Single or married accommodation available. Applications, with the names and addresses of three referees, to the Senior Administrative Medical Officer, Regional Hospital Board, Benfield Road, Newcastle upon Tyne NE6 4PY, by April 19, 1969. (28362)

NORTH-WEST METROPOLITAN REGIONAL HOSPITAL BOARD
Hitchin Hospitals

ANAESTHETIC REGISTRAR
required for the Hitchin Hospitals (416 beds)—compulsorily resident. Appointment for one year in the first instance with eligibility for a second year. Duties include anaesthetic cover for two general hospitals, a maternity unit and accident service and also for E.C.T. sessions at Fairfields Hospital, Stotfold. The post is recognized for the F.F.A. R.C.S. Vacant June 9, 1969.

Application forms obtainable from, and returnable to, the Group Secretary, Luton and Hitchin Group H.M.C., St. Mary's Hospital, Luton, Beds, as soon as possible. (28139)

SOUTH-WESTERN REGIONAL HOSPITAL BOARD
West Cornwall Clinical Area

Applications are invited for the appointment of **REGISTRAR IN ANAESTHETICS** at the Royal Cornwall Hospital, Truro (non-resident).

The appointment, which becomes vacant on May 1, 1969, will be for a period of two years, but is subject to review after the first year.

Married accommodation may be available if required.

Applications by letter, stating date of birth, qualifications and experience, together with the names and addresses of two recent referees, should be sent to the Secretary of the Regional Hospital Board, 27 Tyndalls Park Road, Bristol BS8 1PJ, by April 14, 1969. Selected candidates will be interviewed on April 25, 1969. (H.7532)

SOUTH-EAST METROPOLITAN REGIONAL HOSPITAL BOARD

Applications invited for appointment for one year in the first instance as whole-time **ANAESTHETIC REGISTRAR** to the Eastbourne group of hospitals. Post recognized for D.A., and F.F.A. R.C.S. Married quarters are available. Application forms from the Secretary, Registrars Committee, South-East Metropolitan Regional Hospital Board, 40 Eastbourne Terrace, W.2, to be returned by April 19. (28363)

THE LONDON HOSPITAL
Whitechapel, E.1

Applications are invited for the posts of **REGISTRAR**
Department of Anaesthetics
Two vacancies, becoming vacant May 1 and June 1, 1969.
Applications (six copies, no forms provided), giving the names and addresses of two referees, should be received by the undersigned by April 19, 1969.—J. L. Scarlett, House Governor. (16825)

UNITED SHEFFIELD HOSPITALS
Group Anaesthetic Service

REGISTRAR
required. Establishment of 11. Post offers excellent experience in general, paediatric, obstetrics and gynaecology, neurosurgery, plastic and thoracic anaesthesia. University of Sheffield training course for the primary and final F.F.A. in operation. Registrar rotates through all the teaching units. Applications, stating age, qualifications, present and previous appointments (with dates), naming three referees, to the Chief Administrative Officer, United Sheffield Hospitals, 10 Beech Hill Road, Sheffield S10 2RZ, immediately. (28312)

WELSH HOSPITAL BOARD

REGISTRAR IN ANAESTHETICS
Glanawe H.M.C.

Visits to main hospitals in the group including Morriston (510 beds) and Llanelli (152 beds), Singleton Hospital (284 beds). Non-resident. Subject to review end of first year. Post vacant June 16, 1969.

Application forms from S.A.M.O., Temple of Peace and Health, Cathays Park, Cardiff, to be returned by April 19, 1969. (16758)

BRISTOL—FRENCHAY HOSPITAL

Applications are invited for post of **SENIOR HOUSE OFFICER IN ANAESTHETICS**

The appointment is for 12 months and is due to fall vacant on April 28, 1969. Some previous anaesthetic experience is desirable but not essential.

There are eight Junior Anaesthetists in post. The successful candidate will be expected to be resident when on duty.

The position offers experience in general, neuro, plastic and thoracic anaesthesia and intensive therapy. The post would be suitable for Registrars desirous of obtaining experience of special unit anaesthesia with protection of speciality/seniority.
Courses are available for Primary and Final F.F.A. on a day release basis.
Interested applicants are invited to write to the Senior Anaesthetist for further details and the hospital may be visited by appointments. Applications, stating age, qualifications and experience, and naming two referees, to the Group Secretary, Frenchay Hospital, Bristol. (16800)

CHASE FARM HOSPITAL
LOCUM SENIOR HOUSE OFFICER IN ANAESTHETICS
required from April 14 to 28, 1969. Please apply, giving age, qualifications and details of previous experience, to Hospital Secretary, Chase Farm Hospital, Enfield, Middx. (16856)

EAST BIRMINGHAM HOSPITAL
MANAGEMENT COMMITTEE
Solithul Hospital

S.H.O. IN ANAESTHETICS
Previous experience not required. This post is resident but non-resident within easy access to the hospital may be acceptable. Married accommodation may be available. Duties at Solihull Hospital but may also include occasional duties for routine surgery only at other hospitals in the group. Constant Consultant supervision with ample opportunity for study and good library facilities. Courses for D.A. and Primary F.F.A. held at the group postgraduate centre. Applications, with names of two referees, to the Medical Superintendent. (28313)

LEWISHAM GROUP HOSPITAL MANAGEMENT COMMITTEE

LOCUM SENIOR HOUSE OFFICER

required for Lewisham Group for approximately 2-3 weeks from April 7, 1969. Previous experience essential. Applications, together with copy testimonials or names of two referees, to Group Secretary, Lewisham Hospital, High Street, London S.E.13. (28314)

PORTSMOUTH GROUP HOSPITAL MANAGEMENT COMMITTEE

SENIOR HOUSE OFFICER
(Anaesthetics)

Previous anaesthetic experience desirable but not essential. Post offers excellent experience under supervision, in most branches of anaesthesia including thoracic and ophthalmic surgery, obstetrics, respiratory poliomyelitis and traumatic resuscitation unit. Post recognized for D.A. and F.F.A. R.C.S. Good library facilities and Primary course available. Resident/non-resident. Departmental establishment, nine Consultants, two Senior Registrars, two Medical Assistants, four Registrars, four Senior House Officers. Post vacant May 10, 1969.

Applications, stating age, experience and qualifications, together with the names and addresses of two referees, should be forwarded to the undersigned as soon as possible.—G. Dryden, Group Secretary, Saint Mary's General Hospital, Milton Road, Portsmouth. (27954)

PRINCESS ALEXANDRA HOSPITAL
Harlow, Essex

SENIOR HOUSE OFFICER IN ANAESTHETICS

required with effect from April 19. Resident post. Applications, with the names of two referees, to the Hospital Secretary. (27881)

ROYAL HAMPSHIRE COUNTY HOSPITAL
Winchester (415 beds)

SENIOR HOUSE OFFICER
IN ANAESTHETICS

required April 1. Post offers excellent training under supervision in most branches of anaesthesia and intensive care and hyperbaric oxygen treatment and is recognized for D.A. and F.F.A. R.C.S. Library facilities. Opportunities available for organized regional course for Primary and Final Fellowship. Married accommodation available, if required. Written applications, with names of two referees, to the Hospital Secretary. (28315)

ST. ALBANS CITY HOSPITAL
St. Albans, Herts

LOCUM S.H.O. ANAESTHETICS
required April 11 to 18. Ring St. Albans 55536, ext. 21, office hours, or write Group Secretary, St. Albans City Hospital, St. Albans. (28386)

ST. HELIER HOSPITAL
Carshalton, Surrey

RESIDENT ANAESTHETIST
(Senior House Officer grade). Recognized for F.F.A. and D.A. Postgraduate medical centre at hospital. Post vacant mid-May. Applications, with details of experience, qualifications, giving names and addresses of two referees, to the Secretary. (28387)

ST. THOMAS' HOSPITAL
London S.E.1

SENIOR HOUSE OFFICER
required for a period of six months, from June 10, 1969, to act as Resident Medical Officer to the intensive therapy unit. Two months will be spent at the new respiratory unit at the South-Western Hospital. Some experience of mechanical ventilation and emergency resuscitation techniques would be an advantage.
Application forms may be obtained from the Clerk of the Governors, and should be returned by April 18. (28388)

SALISBURY GROUP HOSPITAL MANAGEMENT COMMITTEE
Salisbury General Hospital

SENIOR HOUSE OFFICER
IN ANAESTHETICS

Instruction and supervision offered and facilities include new four theatre block. Post recognized for D.A. and F.F.A. Facilities granted to attend Southampton courses for Primary and Final F.F.A. Married accommodation may be available.
Applications, giving names of two referees, to Hospital Secretary, Odstock Hospital, Salisbury, Wilts. (28267)

SELY OAK HOSPITAL, Birmingham 29

SENIOR HOUSE OFFICER (Anaesthetics)
Resident. Recognized for F.F.A. and D.A. Post gives opportunity to attend postgraduate course for Primary F.F.A. R.C.S. Applications, giving age, qualifications, experience, and copies of three recent testimonials, to Chairman, Medical Staff Committee. (28389)

Anaesthetics—contd.**SOUTHMEAD HOSPITAL**
Bristol (670 beds)**SENIOR HOUSE OFFICER**
(Anaesthetics)

required for 6 or 12 months from May 24, 1969.

Post recognized for D.A. and F.F.A. R.C.S. Applications to be submitted to the Group Secretary, Southmead Hospital, Bristol BS10 5NB forthwith. (16839)

THE QUEEN VICTORIA HOSPITAL
East Grinstead, Sussex
Plastic Surgery and Jaw Injury Centre

RESIDENT SENIOR HOUSE OFFICER IN ANAESTHETICS
Previous experience desirable but not essential. The position offers experience in plastic, general, ophthalmic, oral-surgical and burns anaesthesia. Opportunities for study available together with excellent library facilities. Post recognized for D.A. and F.F.A. R.C.S.
Applications, stating age, qualifications, experience and names of two referees, to Hospital Secretary. (28268)

BACTERIOLOGY**WESTERN REGIONAL HOSPITAL**
BOARD

Applications are invited for the following appointment which will be for two years in the first instance:

ASSISTANT IN BACTERIOLOGY
(Medical Assistant), Southern General Hospital, Glasgow.

Applications (12 copies), with details of age, qualifications, experience, present appointment, and the names of two referees, to reach the Secretary, Western Regional Hospital Board, 351 Sauchiehall Street, Glasgow C.2, by April 19, 1969. (H.7542)

BLOOD TRANSFUSION**SHEFFIELD REGIONAL**
HOSPITAL BOARD**PART-TIME ASSISTANT**

to the Blood Transfusion Service, Sheffield (Medical Assistant grade) required 4, 5 or 6 notional half-days weekly by arrangement, but ideally each morning or afternoon Monday to Friday inclusive. Post suitable for a married woman. Duties only in the City of Sheffield with particular reference to organization and performance of plasmapheresis for immunoglobulin and other blood products. No experience required. Appointment for two years in first instance and renewable subject to confirmation for an indefinite period. Application forms and further details from Senior Administrative Medical Officer, Sheffield Regional Hospital Board, Old Fulwood Road, Sheffield S10 3TH. Forms to be returned by May 3, 1969. (28364)

MANCHESTER REGIONAL HOSPITAL
BOARD

Whole-time, non-resident **REGISTRAR** in the Blood Transfusion Service, Roby Street, Manchester. Post tenable for one year but may be extended. The successful candidate would be expected to spend half his time carrying out research and the other half in routine duties, involving all aspects of blood transfusion, including laboratory work. Further information from the Director, Blood Transfusion Service, Roby Street, Manchester M14 3BP (telephone 236 8181).

Application forms from the Senior Administrative Medical Officer to the Board, Gateway House, Piccadilly South, Manchester M60 7LP, to be returned by April 14, 1969. (16684)

CARDIOLOGY**THE UNITED BIRMINGHAM HOSPITALS**

Applications are invited for the post of **MEDICAL REGISTRAR**
Candidates should have the M.R.C.P. Duties will be mainly cardiological with opportunities for training in acute coronary care and diagnostic cardiological investigation. There is also a rota system for reception duty and four beds set aside for acute medical emergencies. The successful candidate will be expected to undertake research.

Forms of application may be obtained from the Secretary, United Birmingham Hospitals, Queen Elizabeth Hospital, Edgbaston, Birmingham 15, and should be returned to him as soon as possible. (H.7511)

**CHEST AND
TUBERCULOSIS**
(see also THORACIC SURGERY)**LONDON CHEST HOSPITAL**
London E.2**MEDICAL REGISTRAR**

(Non-resident) required for one year (in the first instance) from June 1, 1969. Applications, with full details and copies of three testimonials, to House Governor by first post April 23, 1969. (16775)

WELSH HOSPITAL BOARD

REGISTRAR IN THORACIC MEDICINE required at Sully Hospital, Sully, Nr. Penarth (316 beds).

This hospital is the regional centre for the investigation and treatment of all chest and heart conditions in adults and children.

Post vacant June 1, 1969.
Successful candidate will be expected to take part in undergraduate and postgraduate

teaching and research for which full facilities are available.

Post is non-resident. Married accommodation available. Subject to review end of first year.

Application forms from S.A.M.O., Temple of Peace and Health, Cathays Park, Cardiff, to be returned by April 19, 1969. (16759)

THE HOSPITAL FOR SICK CHILDREN
Great Ormond Street, London W.C.1

Applications are invited for the post of **HOUSE PHYSICIAN**
(S.H.O. grade) to the thoracic unit, vacant June 11, 1969. Application forms to be returned by April 23, available from the House Governor. (16813)

DENTAL**BIRMINGHAM REGIONAL**
HOSPITAL BOARD**Whole-time or maximum part-time**

CONSULTANT DENTAL SURGEON
Main duties in South Warwickshire group at Warwick Hospital and Warneford Hospital, Leamington Spa with duties also at Coventry and Warwickshire Hospital, Coventry (3 or 2 n.h.d.) and at Weston Hospital, Weston-under-Weathery (mentally subnormal). Responsible for consultant dental and oral surgery service in South Warwickshire group which includes major accident centre at Warwick, also attachment to existing oral surgery and orthodontic unit at Coventry, which is a rapidly developing hospital centre with a new general hospital opening in April. Postgraduate medical centre at Coventry. Wide experience specialty and higher dental qualification required. Must reside within ten miles Warwick and Leamington and easy reach Coventry. Fifteen copies application to Secretary, 146 Hagley Road, Edgbaston, Birmingham, by April 28, 1969. (28269)

NORTH-WEST METROPOLITAN
HOSPITAL BOARD
Bedford Group and Luton and Hitchin Group Hospitals

LOCUM CONSULTANT DENTAL SURGEON
required for 3 months from May 1, 1969, to undertake three sessions a week at Bedford Hospital, 3 at Hitchin hospitals and 2 at Luton hospitals.

Applications to Group Secretary, Luton and Hitchin Group Hospital Management Committee, St. Mary's Hospital, Luton. (28270)

LIVERPOOL REGIONAL HOSPITAL
BOARD
Walton Hospital

Applications are invited for the post of **REGISTRAR IN DENTAL SURGERY** with duties at the above hospital, including oral surgery particularly associated with the established accident and emergency department. Experience in the treatment of facial injuries will be an advantage.

The post is recognized for the F.D.S. examination.
Application form and further information from Dr. R. Glyn Thomas, Senior Administrative Medical Officer, Wilberforce House, The Strand, Liverpool L2 7RW. Applications to be returned by later than April 10, 1969.—J. D. Shepherd, Secretary to the Board. (16789)

DERMATOLOGY**SKIN HOSPITAL**

John Bright Street, Birmingham 1

CLINICAL ASSISTANT—DERMATOLOGY
Friday p.m. out-patient session. Applications to Secretary. (28271)

GERIATRICS**KING EDWARD VII HOSPITAL**
Windsor

LOCUM MEDICAL ASSISTANT IN GERIATRICS
required from April 21 to May 4 inclusive. Applications in writing, quoting two referees, to Secretary. (28101)

UNITED BRISTOL HOSPITALS
AND
SOUTH-WESTERN REGIONAL
HOSPITAL BOARD

Applications are invited for the joint appointment of **SENIOR REGISTRAR IN GERIATRICS** in Bristol/Exeter (non-resident).
The appointment, which is a new one, will begin June 1, 1969, and will be for one year in the first instance after which it will be reviewed.
Candidates should be advanced in general medical training, with a higher medical qualification.

The successful candidate will spend his first year in Bristol where he will be based on Manor Park Hospital, Bristol, with sessions concurrently in the professional departments of mental health and public health and in the local authority field of activities. At Exeter he will be based on the Exeter City Hospital but will be required to visit other hospitals in the clinical area as well as welfare and patients' homes in Exeter.

Applications by letter, stating date of birth, qualifications and experience, together with the names and addresses of two recent referees, should be sent to the Secretary of the Regional Hospital Board, 27 Tyndalls Park Road, Bristol BS8 1PJ, by April 14, 1969. (H.7533)

DOCTORS ABROAD. Copies of vacancies advertised in the "Journal" can be sent by AIR MAIL. The minimum cost is 3s. per week, which covers up to five separate headings: additional headings 1s. each. Orders for specific grades cannot be accepted. PLEASE ENCLOSE PAYMENT to avoid delay.

ST. THOMAS' HOSPITAL, London S.E.1
and
WESSEX REGIONAL HOSPITAL BOARD**TWO SENIOR REGISTRARS IN**
GERIATRICS

required to establish a rotation between 'St. Thomas' Hospital and the Southampton group of hospitals.

One Senior Registrar will commence in the geriatric department of St. Thomas' Hospital at the South-Western Hospital, London S.W.9, which is an undergraduate teaching unit, and one Senior Registrar will commence in the geriatric unit at Southampton. Rotation will be at yearly intervals. Excellent postgraduate facilities and opportunity to pursue research projects. Good experience in geriatrics and/or general medicine essential. Higher qualifications required.

Applications (four copies) together with names and addresses of two referees, should reach the Clerk of the Governors, St. Thomas' Hospital, by April 25, 1969. (28390)

ST. JOHN'S HOSPITAL
St. John's Hill, London S.W.11
(Nr. Clapham Junction)

LOCUM REGISTRAR IN GERIATRICS
required from May 5 to 31 inclusive. Post non-resident but residence for single person available. Apply to Secretary, giving details of experience and naming two referees, by April 14, 1969. Tel.: 01-874 1022. (28316)

WELSH HOSPITAL BOARD

Whole-time locum tenens **REGISTRAR IN GERIATRICS** to the Glantawe H.M.C. required from April 7, 1969, for approximately two months. Based at Bryntirion Hospital, Llanelli, with visits to other hospitals. Applications, naming two referees, to S.A.M.O., Temple of Peace and Health, Cathays Park, Cardiff, as soon as possible. (16757)

ABERDEEN GENERAL HOSPITALS

Applications are invited for the post of **SENIOR HOUSE OFFICER IN GERIATRIC MEDICINE**

The post is a full-time one and is non-resident.
Applications, giving details of qualifications and experience, together with the names of two referees, should be lodged with the Secretary, Aberdeen General Hospitals, Foresterhill House, Ashgrove Road, West, Aberdeen AB9 8AQ by April 19, 1969. (16812)

EAST RIDING GENERAL HOSPITAL
Driffield, Yorkshire

SENIOR HOUSE OFFICER GERIATRICS/PAEDIATRICS
required from mid-April, 1969. Applications to the Group Secretary, East Riding H.M.C., Westwood Hospital, Beverley. (28264)

EXETER CITY HOSPITAL
Gladstone Road, Exeter

LOCUM RESIDENT SENIOR HOUSE OFFICER IN GERIATRICS
for period April 21 to May 5, 1969. Applications to Hospital Secretary immediately. (28261)

HACKNEY HOSPITAL
London E.9

(General, 800 beds)

SENIOR HOUSE OFFICER
(Geriatrics)

required shortly. The unit consists of 400 beds covering acute medical problems of the elderly, rehabilitation and long-stay wards, under the care of two consultant physicians in geriatrics. This is an active unit, and good experience will be obtained; there is ample opportunity to study for higher qualifications. Apply Secretary, above address, by April 15. (16844)

ISLE OF THANET DISTRICT HOSPITAL
Ramsgate Wing**SENIOR HOUSE OFFICER**
IN GERIATRIC MEDICINE

for duties in the acute admissions unit under Consultant Physician in geriatric medicine. This post, which is residential, will integrate with four other medical posts. Good postgraduate facilities in the area. Salary £1,450 to £1,650 p.a. Married accommodation available if required.

Applications, giving full details of qualifications and experience, to Hospital Secretary, West Cliff Road, Ramsgate. (28317)

MEDWAY AND GRAVESEND HOSPITAL
MANAGEMENT COMMITTEE
All Saint's Hospital, Chatham, Kent**SENIOR HOUSE OFFICER**

required for post vacant now in modern department of geriatric medicine. The department has a large turnover of interesting clinical cases. New day hospital operating. Higher qualifications an advantage. Apply to Hospital Secretary, giving age, qualifications, experience, nationality, and the names of two referees. (16802)

PLYMOUTH GENERAL HOSPITAL**LOCUM SENIOR HOUSE OFFICER**
IN GERIATRICS

required from April 8 to 21, 1969. The post is in the geriatric assessment centre where there are full facilities for the investigation and treatment of acute and chronic illness.

Detailed written applications, giving names and addresses of two referees, to the Hospital Secretary, North Friary House, Greenbank Terrace, Plymouth. (16763)

SHREWSBURY GROUP HOSPITAL
MANAGEMENT COMMITTEE

Cross Houses Hospital, Nr. Shrewsbury

SENIOR HOUSE OFFICER, GERIATRICS

80 beds (assessment and long stay) under supervision of Consultant Geriatrician.
Vacant immediately.
Applications, with copy testimonials, to the Group Secretary, Copthorne Hospital, Shrewsbury. (28272)

PORTSMOUTH GROUP HOSPITAL
MANAGEMENT COMMITTEE
Queen Alexandra Hospital (512 beds)**SENIOR HOUSE OFFICER IN**
GERIATRIC MEDICINE

Post vacant April 1, 1969.
Duties: to be one of two Senior House Officers acting as admission officers in the assessment wards (60 beds) which are part of a group department with two Consultant Physicians in geriatrics. Some other covering duties will be required. Opportunity will be given to attend some rounds in general medicine and day release will be given for attendance on the Wessex M.R.C.P. Course. Applications, stating age, qualifications and experience, together with the names and addresses of two referees, should be forwarded to the Group Secretary, Saint Mary's General Hospital, Milton Road, Portsmouth PO3 6AD, Hants, as soon as possible. (27884)

SOUTH MANCHESTER H.M.C.
Withington Hospital, Manchester M20 8LR

LOCUM SENIOR HOUSE OFFICER in the geriatric department required for the period May 3 to June 6 inclusive. Duties mainly in the acute and rehabilitation wards of the department. Apply with full details and the names of two referees to the Group Secretary by April 12, 1969 (ref. 154C5). (16750)

SUNDERLAND AREA HOSPITAL
MANAGEMENT COMMITTEE
Department of Geriatric Medicine**SENIOR HOUSE**
OFFICER

required for the above department. This is a progressive department with a total of 475 beds in four hospitals in the group, admitting over 4,600 patients a year. The post is recognized for the M.R.C.P. examination.

Facilities include intensive care unit, day hospitals, daily out-patient clinics, weekly postgraduate lectures and medical library. Post vacant late April.

Apply, naming two referees, to the Hospital Secretary, General Hospital, Chester Road, Sunderland. (28391)

YORK 'A' HOSPITAL
MANAGEMENT COMMITTEE
St. Mary's Hospital, Huntington Road, York

LOCUM TENENS SENIOR HOUSE OFFICER IN GERIATRICS
for St. Mary's and associated hospitals for period April 17 to May 14, 1969. Apply, giving full details, to Hospital Secretary. (28318)

WHIPPS CROSS HOSPITAL
Leytonstone, London E.11

GERIATRIC HOUSE PHYSICIAN
Post vacant May 16. Application forms from Secretary, returnable by April 15. (28392)

HAEMATOLOGY**UNITED MANCHESTER HOSPITALS**
Manchester Royal Infirmary
Manchester 13**CLINICAL ASSISTANT**

for one or two morning sessions per week in the department of haematology, clinical laboratories. Duties in relation to the anticoagulant clinic. Salary £275 per annum per session. Commencing early in May, 1969. Application form obtainable from the Secretary, Manchester Royal Infirmary, to be returned by April 19, 1969. (28273)

BIRMINGHAM REGIONAL
HOSPITAL BOARD

SENIOR REGISTRAR IN HAEMATOLOGY (whole-time), principally for the Regional Blood Transfusion Centre, Birmingham. The post is rotating and will embrace a preliminary period of six months at the Blood Transfusion Centre and at the Department of Experimental Pathology, University of Birmingham, to study plasma proteins. This will be followed by a period of twelve months at the General Hospital, Birmingham, chiefly in the haematology department, with a shorter tenure in the bacteriology department. The following six months will be spent in the biochemistry department, Queen Elizabeth Hospital, Birmingham, and finally, a period of two years in the Blood Transfusion Centre. Post offers excellent opportunity for training to Consultant status in blood transfusion/haematology. Application forms from Secretary, 146 Hagley Road, Birmingham 16, to be returned by April 21. (28365)

MEDICINE**HASTINGS GROUP HOSPITAL**
MANAGEMENT COMMITTEE**LOCUM CONSULTANT IN GENERAL**
MEDICINE

for nine sessions weekly from May 15, 1969, until such time as substantive appointment is made.

Applications to the Group Secretary, 9 White Rock Road, Hastings, together with names and addresses of two referees. (28102)

ISLE OF THANET HOSPITAL
MANAGEMENT COMMITTEE**LOCUM TENENS CONSULTANT**
IN GENERAL MEDICINE

(9 sessions weekly) for duties in the Thanet and Canterbury groups from April 29 to May 15 inclusive. Apply, with names of two referees, to Hospital Secretary, District Hospital, West Cliff Road, Ramsgate. (28319)

Medicine—contd.

MANCHESTER REGIONAL HOSPITAL BOARD

Whole-time or maximum part-time **CONSULTANT PHYSICIAN** to the North Lancashire and South Westmorland group of hospitals. Wide experience and higher qualifications are essential. The appointee will be expected to live near the hospitals.

Application forms and further particulars from the Senior Administrative Medical Officer to the Board, Gateway House, Piccadilly South, Manchester M60 7LP, to be returned by April 14, 1969. (16681)

SHEFFIELD REGIONAL HOSPITAL BOARD

CONSULTANT PHYSICIAN (whole-time or maximum part-time) with an interest in endocrinology and with duties in the diabetic clinic, required for the Doncaster group of hospitals. This is a new post based on the new Doncaster Royal Infirmary (approximately 300 beds). Application forms and further details from Senior Administrative Medical Officer, Sheffield Regional Hospital Board, Old Fulwood Road, Sheffield S10 3TH. Forms to be returned by May 3, 1969. (28366)

STAINES GROUP HOSPITAL MANAGEMENT COMMITTEE

LOCUM CONSULTANT PHYSICIAN required for months of May and June, 1969, for acute medical wards, Ashford Hospital, London Road, Ashford, Middlesex. Applications, with names and addresses of two referees, to Group Secretary. (16796)

WESTMINSTER HOSPITAL

Applications are invited for the appointment of full-time **CONSULTANT IN CLINICAL MEASUREMENT**.

Candidates should hold a higher medical qualification and be widely experienced in measurement procedures, in applied physiology, anaesthesia and medicine. Training in the application of mathematics and computer science to the analysis of physiological signals would be advantageous. Twelve copies of applications, with the names of three referees, to the House Governor, Westminster Hospital, S.W.1, by April 26, 1969. (28176)

LIVERPOOL REGIONAL HOSPITAL BOARD

Waterloo Hospital

Applications are invited for the post of **LOCUM RESIDENT MEDICAL OFFICER** (Medical Assistant grade) with duties at the above hospital. The post is tenable from May 16 to June 25, 1969.

The successful applicant will be the senior of two residents and will be responsible for all admissions. Other duties include performing minor surgery, assisting at operations, and the general oversight of the casualty department.

Applications in writing, stating qualifications, experience, and the names and addresses of two referees, to Dr. R. Glyn Thomas, Senior Administrative Medical Officer, Wilberforce House, The Strand, Liverpool L2 7RW as soon as possible.—J. D. Shepherd, Secretary to the Board. (16790)

ISLE OF MAN HEALTH SERVICES BOARD

LOCUM SENIOR REGISTRAR IN GENERAL MEDICINE

required immediately for a period of up to four weeks, with duties mainly at Noble's Hospital, Douglas. Applications, stating age, qualifications, experience, present status, and naming two referees, to the Administrator, Isle of Man Health Services Board, 3 Harris Terrace, Douglas, Isle of Man. Telephone: (Douglas, Isle of Man) 0624-3303. (H.7521)

UNITED SHEFFIELD HOSPITALS Royal Hospital

SENIOR MEDICAL REGISTRAR required for 1 year. Present incumbent on 1 year's study leave. Normal salary scale and conditions. Applications, stating age, qualifications, present and previous appointment (with dates), naming three referees, to Chief Administrative Officer, United Sheffield Hospitals, 10 Beech Hill Road, Sheffield S10 2RZ by April 16. (28321)

KING EDWARD VII HOSPITAL Windsor

LOCUM MEDICAL REGISTRAR required April 12 to May 17. Applications, in writing, quoting two referees, to Secretary. (28207)

MANCHESTER REGIONAL HOSPITAL BOARD

Applications are invited for the post of **REGISTRAR IN GENERAL MEDICINE** to the Burnley and District Group of Hospitals. M. d. urn below available. The position provides wide experience in general medicine. Post available end of April, 1969.

Applications, together with the names and addresses of two referees to the Group Secretary, Burnley General Hospital, Burnley, Lancs. (H.7503)

MANCHESTER REGIONAL HOSPITAL BOARD (South Manchester H.M.C.)

MEDICAL REGISTRAR required at Withington Hospital for duties in general medicine and in the artificial kidney unit. The hospital is being actively developed for undergraduate teaching. Applications stating age, qualifications, present post and experience, the name of two referees, to the Group Secretary, Withington Hospital, Manchester M20 8LR, by April 17 (Ref. 15248). (16751)

PRINCESS ALEXANDRA HOSPITAL Harlow, Essex

LOCUM MEDICAL REGISTRAR required from April 14 until May 12, 1969, inclusive. Resident post. Applications, with the names of two referees, to the Hospital Secretary. (28037)

IMPORTANT NOTICE

Appointments

ARMY MEDICAL SERVICES
ROYAL NAVAL MEDICAL SERVICES
ROYAL AIR FORCE MEDICAL SERVICES
UNIVERSITY OF CAMBRIDGE
REPUBLIC OF IRELAND

Portiuncula Hospital, Ballinasloe, Co. Galway. Resident and Visiting Medical Staff.

QUEENSLAND

Bundaberg Associated Friendly Societies Centre.

Before applying for any appointment specified in this notice, or for any appointment under an authority referred to in this notice, medical practitioners are advised to communicate with the Secretary of the British Medical Association, B.M.A. House, Tavistock Square, London W.C.1, to learn the views of the Association regarding the terms and conditions of service pertaining to the appointments, or, in the case of the Australian appointment, with the Honorary Secretary, Queensland Branch, Australian Medical Association, 88 L'Estrange Terrace, Kelvin Grove, Brisbane, Queensland. Medical practitioners are advised to communicate with the Medical Secretary of the Irish Medical Association, 10 Fitzwilliam Place, Dublin, before applying for, accepting, or sitting on Interview Boards for any of the Irish appointments mentioned in this notice.

By Order of the Council,

DEREK STEVENSON,

Secretary.

March 29, 1969.

NORTH-EAST METROPOLITAN REGIONAL HOSPITAL BOARD (Thames Group of Hospitals)

REGISTRAR IN GENERAL MEDICINE

St. Andrew's Hospital, London E.3
Resident or non-resident—resident on duty nights. Post vacant May 19. The appointment is for one year, renewable for further year.

Application forms from The Group Secretary, Thames Group Hospital Management Committee, St. Clement's Hospital, Bow Road, London E.3. Closing date April 19, 1969. (H.7522)

SOUTH-EAST METROPOLITAN REGIONAL HOSPITAL BOARD

Applications invited for appointment for one year in the first instance as **REGISTRAR IN GENERAL MEDICINE** to the Cray Valley and Sevenoaks Group of Hospitals for duty at Queen Mary's Hospital, Sidcup. Married accommodation may be available if required.

Application forms from the Secretary, Registrars Committee, South-East Metropolitan Regional Hospital Board, 40 Eastbourne Terrace, W.2, to be returned by April 19. (28367)

SOUTH-WESTERN REGIONAL HOSPITAL BOARD Bath Clinical Area

Applications are invited for the appointment of a **REGISTRAR IN GENERAL MEDICINE** to the Bath group of hospitals (non-resident). The appointment, which becomes vacant on August 6, 1969, will be for a period of two years, but is subject to review after the first year.

Applications by letter, stating date of birth, qualifications and experience, together with the names and addresses of two recent referees, should be sent to the Secretary of the Regional Hospital Board, 27 Tyndalls Park Road, Bristol BS8 1PJ, by April 14, 1969. Selected candidates will be interviewed on April 25, 1969. (H.7534)

SOUTH-WESTERN REGIONAL HOSPITAL BOARD Bristol Clinical Area

Applications are invited for the appointment of a **MEDICAL REGISTRAR**

with duties at Southmead Hospital and Ham Green Hospital, Bristol (non-resident). The appointment, which is vacant from July 10, 1969, will be for a period of two years and is subject to review after the first year.

At Ham Green Hospital experience will be gained in the area respiratory failure and renal dialysis unit. At Southmead Hospital there will be opportunity for study and research and assisting in the teaching of medical undergraduate students.

Applications by letter, stating date of birth, qualifications and experience, together with the names and addresses of two recent referees, should be sent to the Secretary of the Regional Hospital Board, 27 Tyndalls Park Road, Bristol BS8 1PJ, by April 14, 1969. Selected candidates will be interviewed on April 25, 1969. (H.7535)

WELSH HOSPITAL BOARD

REGISTRAR IN GENERAL MEDICINE to the Clwyd and Deeside H.M.C. Based at Royal Alexandra Hospital, Rhyl, with visits to other hospitals.

The Royal Alexandra Hospital is one of the recognized regional postgraduate training centres in Wales.

Resident/non-resident. The post is recommended by the Royal College of Physicians of London for the purpose of consultant training.

Subject to review end of first year. Application forms from S.A.M.Q. Temple of Peace and Health, Cathays Park, Cardiff, to be returned by April 19, 1969. (16760)

THE UNITED LIVERPOOL HOSPITALS

Applications are invited for a post of **REGISTRAR IN MEDICINE** for the period to September 30, 1970. Re-appointment for the period to September 30, 1971 will be considered without the need for further application.

Apply by April 18, 1969, on form obtainable from the Secretary, 80 Rodney Street, Liverpool 1. (H.7540)

CANADIAN RED CROSS MEMORIAL HOSPITAL Taplow, Maidenhead

LOCUM SENIOR HOUSE OFFICER IN MEDICINE

required from May 16 for two weeks. Applications to Secretary. (28274)

LUTON AND DUNSTABLE HOSPITAL

LOCUM SENIOR HOUSE OFFICER OR HOUSE OFFICER IN MEDICINE required for either or both of the following periods: April 19 to May 4, May 18 to June 1.

Applications to Hospital Secretary, Luton and Dunstable Hospital, Luton, Beds. (28393)

MANSFIELD HOSPITAL MANAGEMENT COMMITTEE

LOCUM SENIOR HOUSE OFFICER (General Medicine)

required for Mansfield and District General Hospital to commence duty on or about April 6, 1969, for period of approximately 3 weeks.

Applications, with full details (including particulars of registration) and names of two referees, to Group Secretary, Mansfield Hospital Management Committee, "Oak Bank," Crow Hill Drive, Mansfield, Notts. (28275)

NOTTINGHAM NO. 1 HOSPITAL MANAGEMENT COMMITTEE

NOTTINGHAM General Hospital (461 beds)

RESIDENT LOCUM SENIOR HOUSE OFFICER/HOUSE PHYSICIAN to the professional medical unit required for the period April 21 to May 25, 1969.

Applications, giving full details, together with the names of two referees, to the Group Secretary. (28322)

QUEEN ELIZABETH II HOSPITAL Welwyn Garden City, Herts

LOCUM SENIOR HOUSE OFFICER required in department of medicine in this new hospital from April 29 to May 26. Post recognized for consultant training by Royal College of Physicians. Married accommodation may be available. Appy, naming two referees, to Group Secretary, St. Albans City Hospital, St. Albans, Herts. (28210)

ROYAL INFIRMARY New Durham Road, Sunderland (300 beds)

LOCUM HOUSE PHYSICIAN required for period of two months commencing May 2, 1969. House Officer or Senior House Officer grade according to experience. Applications to Hospital Secretary. (28323)

ST. THOMAS' HOSPITAL London S.E.1

SENIOR HOUSE OFFICER required for a period of six months, from June 10, 1969, to act as Resident Medical Officer to the intensive therapy unit. Two months will be spent at the new respiratory unit at the South-Western Hospital. Some experience of mechanical ventilation and emergency resuscitation techniques would be an advantage.

Application forms may be obtained from the Clerk of the Governors, and should be returned by April 18. (28394)

SOUTHAMPTON GENERAL HOSPITAL Tremona Road, Shirley, Southampton SO9 4XY

LOCUM SENIOR HOUSE OFFICER (Nuclear Medicine)

required April 19 for two weeks or longer. Post offers wide experience in diagnostic use of radio-isotopes.

Applications with names of two referees to Hospital Secretary as soon as possible. (16845)

SALFORD H.M.C. Hope Hospital, Salford M6 8HD

SENIOR HOUSE OFFICER post in general medicine (tenable for six months only and vacant on May 4) to practitioners who are intending to specialize in anaesthetics, radiology or some other branch of medicine (state specialty) where experience on a general medicine unit would be useful. The post will be held in a non-residential capacity providing appointee is prepared to stay overnight at the hospital when on duty. Applications, naming two referees, to Hospital Secretary (Ref. 15247). (16752)

WARRINGTON GENERAL HOSPITAL (678 beds)

RESIDENT HOUSE PHYSICIAN (Male or Female)

(Senior House Officer or pre-registration grade). Applications are invited for the above post commencing May 1, 1969. The appointment offers a wide and comprehensive experience in acute general medicine. Staffing of the medical unit consists of two Registrars and four House Officers. Applications to be forwarded to the Group Secretary, General Hospital, Warrington, Lancs. (16850)

BROMLEY HOSPITAL Cromwell Avenue, Bromley, Kent

LOCUM HOUSE PHYSICIAN

required from April 21 for two weeks. Apply Hospital Secretary. (Tel.: 01-460 6071). (16803)

BUCKLAND HOSPITAL Dover

Applications are invited for the appointment of

HOUSE PHYSICIAN

which is recognized for pre-registration service. Post vacant mid-May. Applications, with names and addresses of two referees, to Group Secretary, S.E. Kent Hospital Management Committee, "Ash-Eton," Radnor Park West, Folkestone, Kent. (28324)

EASTBOURNE HOSPITAL MANAGEMENT COMMITTEE Princess Alice Hospital (110 beds)

Applications are invited for the pre-registration post of

HOUSE PHYSICIAN

for general medicine in a busy, well-equipped hospital. Vacant mid-May. Married accommodation available. Applications, stating age, qualifications, and experience, with copies of two recent testimonials, to the Group Secretary, 29 Bedford Road, Eastbourne. (28325)

GERMAN HOSPITAL London E.8

(General, 176 beds)

Applications for the six-months' resident appointment from May 11 of

HOUSE PHYSICIAN

(full or temporary registration) should reach Hospital Secretary, above address, by April 12. (16755)

HACKNEY HOSPITAL London E.9

(General, 800 beds)

Applications for the six-months' resident appointment as from April 27 of **PRE-REGISTRATION HOUSE PHYSICIAN** should reach Secretary, above address, by April 12. (16756)

QUEEN MARY'S HOSPITAL Sidcup, Kent

LOCUM HOUSE PHYSICIAN for two weeks from April 21. Applications, naming two referees, to Hospital Secretary as soon as possible. (28276)

TOTTENHAM GROUP HOSPITAL MANAGEMENT COMMITTEE The Green, Tottenham, N.15

TWO RESIDENT HOUSE PHYSICIANS (post registration) to The Prince of Wales's and St. Ann's General Hospitals for six months' appointment. The first commences July 31, 1969, preceded by a locum from about July 15, and the second commences July 26, 1969. Full or temporary registration with General Medical Council essential. Application forms from Group Secretary, or telephone 01-808 0555, Ext. 3, to be returned by April 19. (16745)

WHIPPS CROSS HOSPITAL Leytonstone, London E.11

HOUSE PHYSICIAN

to Dr. Gray. Pre-registration post vacant June 1. Application forms from Secretary, returnable by April 15. (28395)

WHIPPS CROSS HOSPITAL Leytonstone, London E.11

HOUSE PHYSICIAN

Pre-registration post. Vacant June 1. Application forms from Secretary. Returnable by April 15. (28396)

WREXHAM, POWYS AND MAWDACH HOSPITAL MANAGEMENT COMMITTEE War Memorial Hospital Wrexham (203 beds)

HOUSE PHYSICIAN (Resident)

(Vacant June 1, 1969) required at the above hospital.

Recognized for pre-registration purposes, and by the Royal College of Physicians for Consultant training.

Excellent facilities for further education and studies are available in the postgraduate centre serving the Wrexham hospitals.

There is an excellent medical staff library and also an active teaching programme both on the wards and in the operating theatres. Applications, giving details of age, experience, qualifications, and enclosing copies of two recent testimonials, to be sent to the Group Secretary, Maelor General Hospital, Croesnewydd Road, Wrexham, as soon as possible. (28326)

NEUROLOGY

NORTH STAFFORDSHIRE GROUP
North Staffordshire Hospital Centre
Department of Neurology

REGISTRAR

to a regional neurological unit, comprising 30 acute neurological beds within a large hospital centre. Two consultant neurologists. This post provides experience in neurology and electrophysiology. Full postgraduate facilities and training programme are provided in the hospital centre and medical institute. Applications, etc., to Group Secretary, North Staffordshire Hospital Management Committee, Princes Road, Hartshill, Stoke-on-Trent by April 14. (28368)

ST. THOMAS' HOSPITAL
London S.E.1

REGISTRAR

Applications are invited for the post of Registrar to the department of neurology and psychiatry medicine, to work in both departments for one year in the first instance, commencing on May 5, 1969. Some neurological experience is essential. Application form may be obtained from the Clerk of the Governors and should be returned by April 18. (28397)

SOUTHAMPTON GENERAL HOSPITAL
Tremona Road, Shirley, Southampton
SO9 4XY

SENIOR HOUSE PHYSICIAN

required for Wessex Neurological Centre. Resident post vacant beginning April 14 and offers opportunity to acquire extensive experience in clinical neurology, including participation in a planned postgraduate training programme. Duties will be primarily in the surgical wards of the centre. Married accommodation will be available. Applications, with copies of recent testimonials, to be forwarded to the Hospital Secretary immediately. (16695)

NEUROSURGERY

WESTMINSTER HOSPITAL, S.W.1

CONSULTANT NEUROSURGEON

Applications are invited for the appointment of Consultant Neurosurgeon for two sessions. The Honorary Consultant Neurosurgeon to the Westminster Hospital Group will be an applicant for this appointment. Twelve copies of applications, with the names of two referees, to the House Governor, Westminster Hospital, S.W.1, by April 26. (28109)

NORTH MANCHESTER HOSPITAL
MANAGEMENT COMMITTEE
Crumpsall Hospital, Manchester 8
Department of Neurological Surgery

REGISTRAR

Applications are invited for the post of Registrar in the above unit which is part of a large acute general hospital. The post offers excellent opportunity for surgical and clinical experience.

Post vacant June 8, 1969. Applications with the names of two referees to the Group Secretary, The Red House, Crumpsall Hospital, Manchester M8 6RH, by April 15, 1969 (Ref. 15356). (16841)

SOUTHAMPTON GENERAL HOSPITAL
(Wessex Neurological Unit)
Tremona Road, Shirley, Southampton
SO9 4XYLOCUM REGISTRAR IN
NEUROSURGERY

required for the period April 14 to May 5, 1969, inclusive. Single accommodation available. Written applications, with referees, or with names and addresses of two referees, to the Hospital Secretary immediately. (16696)

OBSTETRICS AND
GYNAECOLOGYBEDFORD GENERAL HOSPITAL
(North-West Metropolitan Region)LOCUM REGISTRAR OR
SENIOR REGISTRAR

(Obstetrics and Gynaecology) required from April 6 to 27, 1969, inclusive and May 2 to 31, 1969, inclusive. Full-time. Applications, giving details of experience and names of two referees, to the Group Secretary, Bedford Group H.M.C., 3 Kimbolton Road, Bedford. (28277)

EAST ANGLIAN REGIONAL HOSPITAL
BOARDCONSULTANT OBSTETRICIAN AND
GYNAECOLOGIST

(whole-time or maximum part-time). Ipswich and East Suffolk area of the region. Main hospital—Ipswich and East Suffolk, Heath Road Wing (337 beds); a new obstetric block currently being built is due for completion in approximately 18 months. Wide experience in the specialty and higher qualification essential. Applications (eight copies), stating age, experience, and the names of three referees, to S.A.M.O., East Anglian R.H.B., Union Lane, Chesteron, Cambridge, from whom further particulars can be obtained, by April 28, 1969. Candidates invited to visit by direct arrangement with H.M.C. Secretary, Broughton House, Broughton Road, Ipswich, Suffolk. (28149)

BURTON DISTRICT HOSPITAL CENTRE

LOCUM REGISTRAR IN
OBSTETRICS AND GYNAECOLOGY

required immediately for two weeks. Applications, naming two referees, to Group Secretary, Robert Bewick House, Burton District Hospital Centre, Belvedere Road, Burton-on-Trent. (28327)

EAST ANGLIAN REGIONAL
HOSPITAL BOARDREGISTRAR IN OBSTETRICS
AND GYNAECOLOGY

Ipswich and East Suffolk Hospital Group Main hospital, Ipswich and East Suffolk (Heath Road Wing)—50 obstetrics and 33 gynaecology beds. Post recognized by R.C.O.G. and normally resident. Appointment for one year, renewable for second year. Candidates invited to visit hospitals by direct arrangement with H.M.C. Secretary, Broughton House, Broughton Road, Ipswich. Application forms from S.A.M.O., East Anglian R.H.B., Union Lane, Chesteron, Cambridge, to be returned by April 17, 1969. (28328)

EAST BIRMINGHAM GROUP
Solihull HospitalLOCUM REGISTRAR IN OBSTETRICS
AND GYNAECOLOGY

required from May 1 for approximately seven weeks. Immediate applications, with names of two referees or copies of testimonials, to Medical Superintendent, Solihull Hospital, Lode Lane, Solihull. (28329)

NEWCASTLE REGIONAL
HOSPITAL BOARDRESIDENT REGISTRAR OBSTETRICIAN
AND GYNAECOLOGIST

required for South Shields group of hospitals—main hospitals South Shields Maternity (57 beds), South Shields General (34 gynaecological beds). Recognized for M.R.C.O.G., and D.Obst.R.C.O.G.

Married or single accommodation available. Applications, with names and addresses of three referees, to Senior Administrative Medical Officer, Regional Hospital Board, Benfield Road, Newcastle upon Tyne NE6 4PY by April 19, 1969. (28278)

NORTH-EAST METROPOLITAN
REGIONAL HOSPITAL BOARD
Chelmsford Hospital Management Committee
St. John's Hospital, Chelmsford

Applications are invited for REGISTRAR IN OBSTETRICS AND GYNAECOLOGY

To commence on June 1, 1969. Post is recognized for D.Obst.R.C.O.G. and M.R.C.O.G. There is active teaching in the department for candidates studying for the above qualifications, postgraduate (general practitioner), and midwifery teaching is also conducted. Married accommodation available. Appointment tenable for one year, renewable. Application forms, from Secretary, Chelmsford Hospital Management Committee, Bellefield, London Road, Chelmsford, Essex, to be returned by April 12, 1969. (16704)

OXFORD REGIONAL HOSPITAL BOARD

LOCUM REGISTRAR IN OBSTETRICS
AND GYNAECOLOGY

required in the Aylesbury area from May 1 to June 22, 1969. Applications giving particulars and names of two referees, to the Secretary, Oxford Regional Hospital Board, Old Road, Headington, Oxford, quoting reference 17/411/E. (28279)

ROCHDALE AND DISTRICT HOSPITAL
MANAGEMENT COMMITTEE

LOCUM REGISTRAR

(Obs. and Gynaec.) required May 1, 1969, for two months. Apply Group Secretary, Birch Hill Hospital, Rochdale. (28280)

ST. ALBANS CITY HOSPITAL
St. Albans, Herts.LOCUM REGISTRAR IN OBSTETRICS
AND GYNAECOLOGY

required April 21 to May 11. Apply, naming two referees, to Group Secretary, St. Albans City Hospital, St. Albans. (28044)

SHEFFIELD REGIONAL HOSPITAL
BOARDWHOLE-TIME LOCUM REGISTRAR
(Gynaecology)

with some duties in obstetrics, required Derbyshire Hospital for Women, Derby, from May 12 to June 25, 1969. Remuneration £35 11s. 6d. per week. Apply Secretary, Sheffield Regional Hospital Board, Old Fulwood Road, Sheffield S10 3TH, naming two referees. (28281)

SOUTH-EAST METROPOLITAN
REGIONAL HOSPITAL BOARDRESIDENT REGISTRAR IN OBSTETRICS
AND GYNAECOLOGY

Applications invited for appointment for one year in first instance as whole-time Registrar to the Greenwich and Deptford Group of Hospitals for duties at the Greenwich District Hospital. Applicants should have preferably completed two years in posts recognized for M.R.C.O.G.

Married accommodation available. Application forms from the Secretary, Registrars Committee, South-East Metropolitan Regional Hospital Board, 40 Eastbourne Terrace, W.2, to be returned by April 19. (28369)

SOUTH-WEST METROPOLITAN
REGIONAL HOSPITAL BOARDSt. Mary Abbots Hospital,
Marloes Road, Kensington, W.8

Applications are invited for appointment as REGISTRAR IN OBSTETRICS AND GYNAECOLOGY

Previous experience essential. Preference given to candidates with higher qualifications. Post recognized for M.R.C.O.G. Vacant July 1. Application forms from Secretary, Chelsea and Kensington H.M.C., 5 Collingham Gardens, S.W.5. (16794)

SOUTH-WEST METROPOLITAN
REGIONAL HOSPITAL BOARDSt. Mary Abbots Hospital,
Marloes Road, Kensington, W.8

Applications are invited for appointment as REGISTRAR IN OBSTETRICS AND GYNAECOLOGY

Previous experience essential. Preference given to candidates with higher qualifications. Post recognized for M.R.C.O.G. Vacant July 1. Application forms from Secretary, Chelsea and Kensington H.M.C., 5 Collingham Gardens, S.W.5. (16794)

SOUTH-WEST METROPOLITAN
REGIONAL HOSPITAL BOARDSt. Mary Abbots Hospital,
Marloes Road, Kensington, W.8

Applications are invited for appointment as REGISTRAR IN OBSTETRICS AND GYNAECOLOGY

Previous experience essential. Preference given to candidates with higher qualifications. Post recognized for M.R.C.O.G. Vacant July 1. Application forms from Secretary, Chelsea and Kensington H.M.C., 5 Collingham Gardens, S.W.5. (16794)

SOUTH-WEST METROPOLITAN
REGIONAL HOSPITAL BOARDSt. Mary Abbots Hospital,
Marloes Road, Kensington, W.8

Applications are invited for appointment as REGISTRAR IN OBSTETRICS AND GYNAECOLOGY

Previous experience essential. Preference given to candidates with higher qualifications. Post recognized for M.R.C.O.G. Vacant July 1. Application forms from Secretary, Chelsea and Kensington H.M.C., 5 Collingham Gardens, S.W.5. (16794)

SOUTH-WEST METROPOLITAN
REGIONAL HOSPITAL BOARDSt. Mary Abbots Hospital,
Marloes Road, Kensington, W.8

Applications are invited for appointment as REGISTRAR IN OBSTETRICS AND GYNAECOLOGY

THORPE COOMBE MATERNITY
HOSPITAL

Forest Road, Walthamstow, London E.17
(70 beds)

REGISTRAR IN OBSTETRICS

required May 1 for one year renewable for second year. Recognized for M.R.C.O.G. Resident post—no married quarters available. Forest Group H.M.C. Langthorne Hospital, Leytonstone, London E.11. Returnable by April 15. (28282)

WORCESTER ROYAL INFIRMARY
AND ROKNSWOOD HOSPITALREGISTRAR IN OBSTETRICS
AND GYNAECOLOGY

required mid-June, for unit of 61 obst. and 40 Gyn. beds. Compulsory resident post offering excellent experience and recognized for M.R.C.O.G. Married accommodation available. Application forms from Group Secretary at Royal Infirmary, Worcester. (28330)

AMERSHAM GENERAL HOSPITAL
Amersham, Bucks

S.H.O. IN OBSTETRICS

for 35 bed unit plus 12 premature baby beds. Post recognized for M.R.C.O.G. and D.Obst. R.C.O.G. The S.H.O. gynaecology and the S.H.O. obstetrics will do relief duties for each other. Alternate weekends off. Post vacant April 28, 1969. Applications, with names of two referees, to the Hospital Secretary, Amersham General Hospital, Amersham (28331)

ASHINGTON HOSPITAL
(265 beds)

West View, Ashington, Northumberland

SENIOR HOUSE OFFICERS IN
OBSTETRICS AND GYNAECOLOGY

Applications are invited for the above appointments in the new department of obstetrics and gynaecology (73 obstetric and 30 gynaecological beds).

The appointments will be made for posts becoming vacant in July, 1969, and which are tenable for six or twelve months. The department is associated with the Newcastle General Hospital and the posts are recognized for M.R.C.O.G. and D.Obst. R.C.O.G.

Single and married accommodation available. Applications, giving details of age, marital status, qualifications and experience, together with the names of two referees, to the Group Secretary, Wansbeck Hospital Management Committee, Ashington Hospital, West View, Ashington, Northumberland. (H.762)

CARDIFF AND DISTRICT HOSPITAL
MANAGEMENT COMMITTEES.H.O. IN OBSTETRICS AND
GYNAECOLOGY

required at the Caerphilly Hospital (225 beds). Post recognized for Diploma and Membership in Obstetrics only. New maternity unit and resident staff of registrar and 2 S.H.O.s.

Apply as soon as possible to the Hospital Secretary, Caerphilly District Miners' Hospital, St. Martins Road, Caerphilly. (28398)

EPSOM GROUP HOSPITAL
MANAGEMENT COMMITTEE

Epsom District Hospital, Dorking Road, Epsom, Surrey

RESIDENT SENIOR HOUSE OFFICER
(Obstetrics and Gynaecology)

Post recognized in obstetrics for M.R.C.O.G. and D.Obst.R.C.O.G. Applications, stating age, qualifications and experience, with names of two referees, should be sent to the Group Secretary, by April 14. (28332)

GROUNDSLOW HOSPITAL, Stoke-on-Trent

S.H.O. IN OBSTETRICS AND
GYNAECOLOGY

Resident. Busy unit taking gynaecological cases (23 beds) and abnormal obstetrics (35 beds). Recognized as combined post for M.R.C.O.G. and for D.Obst.R.C.O.G.

Applications, with names of two referees, to Group Secretary, Stafford H.M.C., Foregate Street, Stafford. (28399)

HIGHBURY HOSPITAL
Bulwell, NottinghamLOCUM S.H.O. OBSTETRICS
AND GYNAECOLOGY

required during the periods May 9 to June 25 and also June 1 to 24, 1969. Applications, stating age, experience and qualifications, together with copies of two testimonials, to Hospital Secretary. (28333)

LEICESTER GENERAL HOSPITAL

SENIOR HOUSE OFFICER
OBSTETRICS AND GYNAECOLOGY

vacant May 19, 1969. Resident. The post is tenable for six months, renewable, and is recognized for membership and D.Obst. R.C.O.G. Applications, stating age, qualifications and experience, with the names of two referees, to Group Secretary, The Leicester Royal Infirmary, LE1 5SW, by April 8, 1969. (28152)

NORFOLK AND NORWICH HOSPITAL

Applications are invited for the following
appointments vacant May 1, 1969:

SENIOR HOUSE SURGEON (2)

to department of obstetrics and gynaecology (45 beds) and as a combined post for membership and Diploma of R.C.O.G. examination requirements.

Applications, giving full details, with names of two referees, to Group Secretary, Hospital Management Committee, St. Stephen's Road, Norwich NOR 53A. (28284)

NOTTINGHAM HOSPITAL FOR WOMEN

LOCUM TENENS SENIOR
HOUSE OFFICER—GYNAECOLOGY

required April 14 for one week. Applications, stating age, experience and nationality, together with copies of two testimonials, should be sent to the Hospital Secretary, Nottingham Hospital for Women, Peck Street, Nottingham, NG1 4GP. (H.7526)

PORTSMOUTH GROUP HOSPITAL
MANAGEMENT COMMITTEE

SENIOR HOUSE OFFICER

(combined post in Obstetrics and Gynaecology) recognized for the M.R.C.O.G. and D.Obst.R.C.O.G. Post vacant April 3, 1969. Some previous experience desirable. Departmental establishments—four consultants, one senior registrar, four registrars, four senior house officers, four obstetric house officers. Gynaecology Saint Mary's General Hospital (52 beds); Queen Alexandra Hospital (39 beds)

Obstetrics Saint Mary's Maternity Hospital (160 beds)

Applications, stating age, experience and qualifications, together with the names and addresses of two referees should be forwarded to the undersigned as soon as possible—K. G. Dryden, Group Secretary, Saint Mary's General Hospital, Milton Road, Portsmouth PO3 6AD. (27225)

PLYMOUTH GENERAL HOSPITAL
Freedom Fields SectionLOCUM SENIOR HOUSE OFFICER IN
OBSTETRICS AND GYNAECOLOGY

required from April 7 to 13, 1969. Detailed written applications, giving the names and addresses of two referees, to the Hospital Secretary, North Friary House, Greenbank Terrace, Plymouth. (16764)

ROYAL GWENT HOSPITAL
Newport, Mon. (433 beds)
Recognized M.R.C.O.G.SENIOR HOUSE OFFICER IN
OBSTETRICS AND GYNAECOLOGY

required shortly. A new modern unit of 92 obstetrical and 64 gynaecological beds was opened recently and the post provides excellent experience. Resident. Apply, quoting two referees to Group Secretary, 64 Cardiff Road, Newport, Mon. (28016)

SLOUGH AND WINDSOR MATERNITY
AND GYNAECOLOGICAL UNITSENIOR HOUSE OFFICER IN
OBSTETRICS AND GYNAECOLOGY

required immediately. Post recognized for the D.Obst.R.C.O.G. and M.R.C.O.G. Total bed complement is 61 maternity and 60 gynaecological, made up of a new unit comprising 61 maternity and 20 gynaecological beds, with a special care baby unit, at Upton Hospital, Slough, 16 acute gynaecological beds at King Edward VII Hospital, Windsor, and 24 convalescence beds at Old Windsor. The staff includes two Registrars and four Senior House Officers. Each Senior House Officer works for a period of nine months at Upton and three months at King Edward VII Hospital. Applications, with two referees, to Secretary, Upton Hospital, Slough. (28116)

SOUTH SHIELDS DISTRICT HOSPITAL
MANAGEMENT COMMITTEESENIOR HOUSE OFFICER
(Obstetrics and Gynaecology)

required May 1, 1969. South Shields Maternity Hospital (57 obstetric beds) and South Shields General Hospital (34 gynaecological beds). Applications to Medical Superintendent, General Hospital, Harton Lane, South Shields, quoting reference OGI. (16861)

STAINES GROUP HOSPITAL
MANAGEMENT COMMITTEERESIDENT SENIOR HOUSE OFFICER,
GYNAECOLOGY AND OBSTETRICS

required for duties at Staines Gynaecology Unit (32 beds) and Ashford Maternity Unit (33 beds). The post appointed will be based at Staines. Post available May 1. Applications, stating age, qualifications and experience, with the names of two referees, to the Secretary, Ashford Hospital, London Road, Ashford, Middlesex, by April 15. (16797)

THORPE COOMBE HOSPITAL
Forest Road, Walthamstow, London E.17

LOCUM S.H.O. IN OBSTETRICS

required May 15 to June 24. Resident post, married quarters. Recognized for M.R.C.O.G. Applications with two recent testimonials to Secretary. (28285)

CHASE FARM HOSPITAL
HOUSE OFFICER IN OBSTETRICS
AND GYNAECOLOGY

(third post) required for 6 months commencing April 1969. Please apply, giving age, details of previous experience and names and addresses of two referees, to Hospital Secretary, Chase Farm Hospital, Enfield, Middlesex. (16771)

MOTHERS' HOSPITAL
(Salvation Army)
London E.5

Applications for the six-months' resident appointment, vacant May 26, of

OBSTETRIC HOUSE SURGEON
(recognized for M.R.C.O.G.)

Should reach Hospital Secretary, above address, by April 19. (16846)

NORTH MIDDLESEX HOSPITAL
London N.18RESIDENT HOUSE SURGEONS IN
OBSTETRICS AND GYNAECOLOGY

required May 1, 1969, for a period of six months. Recognized for M.R.C.O.G. and D.Obst.R.C.O.G. as a combined post for membership. Candidates must have held appointments in either medical or surgery. Applications (in own handwriting), stating age, qualifications and experience, with copies of recent testimonials to the Hospital Secretary by April 16, 1969. (168.6)

PRINCESS MARGARET HOSPITAL
HOUSE OFFICER IN OBSTETRICS

required early April, for this new unit of 115 beds. Excellent married accommodation provided. Post tenable for six months May to October. Successful candidate will be expected to commence early April on a locum capacity. Recognized for D.Obst. and M.R.C.O.G.

Applications, in writing, to Group Secretary, Princess Margaret Hospital, Swindon. (28117)

Obstetrics and Gynaecology
—contd.

SOUTHLANDS HOSPITAL
Shoreham-by-Sea (Brighton), Sussex
BN4 6TQ

LOCUM TENENS OBSTETRIC/
GYNAECOLOGICAL HOUSE SURGEON
required from June 9, 1969 to June 20, 1969, inclusive. Written applications, giving the names of two referees, to Hospital Secretary. (28400)

Wanted

LOCUM HOUSE OFFICER IN OBSTETRICS
available from April 18 to May 4,
Glasgow or Glasgow area.—Box OB.1464,
B.M.J.

OPHTHALMOLOGY**BROMLEY GROUP HOSPITAL**
MANAGEMENT COMMITTEE

LOCUM* OPHTHALMOLOGISTS
Consultants or Clinical Assistants required to cover clinics on a sessional basis during annual leave of permanent staff. Please write, with full details and advising availability, to Group Secretary, B.G.H.M.C., Farnborough Hospital, Farnborough Common, Orpington, Kent BR6 8ND, or telephone Farnborough 53333, ext. 334. (16828)

NORTH-WEST METROPOLITAN
REGIONAL HOSPITAL BOARD**LOCUM CONSULTANT**
OPHTHALMOLOGIST

for out-patient clinic work on Friday afternoons 11, 18 and 25 April. Further sessions will be available on Friday afternoons during May and June. Applications, stating previous experience and the names of two referees, to the Hospital Secretary, West Middlesex Hospital, Isleworth, Middlesex. (16850)

THE HOSPITAL FOR SICK CHILDREN
Great Ormond Street, London W.C.1

Applications are invited for the post of **PART-TIME MEDICAL OFFICER** (P.T.M.O. grade) to the ophthalmic clinic for one session a week on Monday afternoons. Vacant from March 31, 1969. Application forms available from the House Governor to be returned by April 23, 1969. (16847)

TUNBRIDGE WELLS GROUP HOSPITAL
MANAGEMENT COMMITTEE

LOCUM CLINICAL ASSISTANT
(Ophthalmology)
required for nine sessions weekly for duties at the Kent and Sussex Hospital, Tunbridge Wells, and Queen Victoria Hospital, East Grinstead. Apply, stating age, experience, qualifications, and names of two referees, to Group Secretary, Sherwood Park, Pembury Road, Tunbridge Wells, Kent. (28118)

JOINT REGISTRARS COMMITTEE OF
THE LEEDS REGIONAL HOSPITAL
BOARD, THE BOARD OF GOVERNORS
OF THE UNITED LEEDS HOSPITALS
AND THE UNIVERSITY OF LEEDS

SENIOR REGISTRAR IN
OPHTHALMOLOGY
Regional Training Scheme
Applications are invited for appointment to a Senior Registrar vacancy in ophthalmology. This post is one of three posts rotating between St. James's Hospital, Leeds, the General Infirmary at Leeds and the Royal Infirmary, Bradford. The possession of a higher qualification is desirable.
Please quote reference 308.
Application forms may be obtained from the Secretary, Joint Registrars Committee, Park Parade, Harrogate, to whom they should be returned by April 16, 1969. (28153)

BRIGHTON & LEWES HOSPITAL
MANAGEMENT COMMITTEE

LOCUM REGISTRAR IN
OPHTHALMOLOGY
required at the Sussex Eye Hospital from September 1 to 14, 1969, inclusive. Single residential accommodation available.
Applications, with details of previous experience, qualifications and names and addresses of two referees, to Group Secretary, Brighton & Lewes Hospital Management Committee, Royal Sussex County Hospital, Eastern Road, Brighton BN2 5BE (Brighton 66155). (H.7525)

ST. JAMES' HOSPITAL
Balham, S.W.12

LOCUM REGISTRAR IN
OPHTHALMOLOGY
required April 14 to May 23, 1969. Detailed applications, including names and addresses of two referees, to the Hospital Secretary. (16807)

THE UNITED LIVERPOOL HOSPITALS
St. Paul's Eye Hospital

Applications are invited for a post as **SENIOR HOUSE OFFICER IN**
OPHTHALMOLOGY
for the period to September 30, 1969. Apply by April 18, 1969, on form obtainable from the Secretary, 80 Rodney Street, Liverpool 1. (H.7523)

WEST SUFFOLK HOSPITAL
MANAGEMENT COMMITTEE
West Suffolk General and St. Mary's
Hospitals, Bury St. Edmunds

SENIOR HOUSE OFFICER
Applications are invited for the post of Senior House Officer to the department of ophthalmology. (Two Consultants, Registrar, and Clinical Assistant.) Possession of primary F.R.C.S. desirable. Ample time and opportunity for postgraduate study and experience. Applications to Hospital Secretary by April 12, giving full particulars and two referees. (28119)

ORTHOPAEDIC SURGERY**CROYDON AND WARLINGHAM PARK**
HOSPITAL MANAGEMENT
COMMITTEE

LOCUM CONSULTANT ORTHOPAEDIC
SURGEON
required now until May 16. Nine sessions weekly. Applications in writing, naming two referees to Group Secretary, General Hospital, Croydon CR9 2RH, immediately. (28286)

HASTINGS GROUP HOSPITAL
MANAGEMENT COMMITTEE
LOCUM MEDICAL ASSISTANT IN
ORTHOPAEDICS

April 22 to May 2, 1969, for group duties. Applications to the Group Secretary, 9 White Rock Road, Hastings, giving two names and addresses for reference. (28287)

WESSEX REGIONAL HOSPITAL BOARD

Required, a whole-time
MEDICAL ASSISTANT
for the orthopaedic and accident and emergency departments for the Isle of Wight group of hospitals. Duties will include theatre, ward and casualty work. The appointment will be for two years in the first instance and renewable, subject to confirmation for an indefinite period.
Candidates may visit the hospitals by arrangement with the Group Secretary, Whitecroft Hospital, Newport, Isle of Wight. Telephone Newport 3222.
Application forms and further particulars from the Senior Administrative Medical Officer, Highercroft, Romsey Road, Winchester. Closing date May 3, 1969. (28401)

BOARD OF GOVERNORS OF KING'S
COLLEGE HOSPITAL
Denmark Hill, S.E.5

SOUTH-EAST METROPOLITAN
REGIONAL HOSPITAL BOARD
Applications are invited for two joint posts of **SENIOR REGISTRAR IN ORTHOPAEDICS**
AND TRAUMATIC SURGERY
The successful applicants will rotate annually between King's College Hospital Group and the Canterbury Group of Hospitals.
Application forms obtainable from the Assistant House Governor, should be completed and returned by April 19, 1969. (16809)

ST. THOMAS' HOSPITAL
London S.E.1 and

WESSEX REGIONAL HOSPITAL BOARD
JOINT SENIOR ORTHOPAEDIC
REGISTRAR
required to rotate between St. Thomas' Hospital, Lambeth Hospital and the Southampton group of hospitals to commence on June 1, 1969. The successful candidate will be given the opportunity of spending one year in the U.S.A. during the appointment.
Applications (three copies), naming two referees, to the Clerk of the Governors, St. Thomas' Hospital, London S.E.1, by April 18. (28334)

UNITED BRISTOL HOSPITALS
AND**SOUTH-WESTERN REGIONAL**
HOSPITAL BOARD

Applications are invited for the appointment of **SENIOR REGISTRAR IN ORTHOPAEDIC**
AND TRAUMATIC SURGERY
in the West Cornwall Clinical Area (non-resident).
The appointment, which is a new one, will be held for one year in the first instance and will then be subject to review.
The successful candidate will be based on the Royal Cornwall Hospital, Truro, but will be required to visit other hospitals in the clinical area as determined by the regional board. He will also rotate to Exeter.
Applications by letter, stating date of birth, qualifications and experience, together with the names and addresses of two recent referees, should be sent to the Secretary of the Regional Hospital Board, 27 Tyndalls Park Road, Bristol BS8 1PJ, by April 14, 1969. (H.7537)

UNITED BRISTOL HOSPITALS
AND
SOUTH-WESTERN REGIONAL
HOSPITAL BOARD

Applications are invited for the appointment of a **SENIOR REGISTRAR IN ORTHOPAEDIC**
AND TRAUMATIC SURGERY
in the Devon and Exeter Clinical Area (non-resident).

Previous experience in orthopaedic and traumatic surgery is essential.
The appointment, which is a new one, will be held for one year in the first instance and will then be subject to review.

The successful candidate will be based on the Princess Elizabeth Orthopaedic Hospital, Exeter, but will be required to visit other hospitals in the clinical area as determined by the regional board. He will also rotate to West Cornwall.

Applications by letter, stating date of birth, qualifications and experience, together with the names and addresses of two recent referees, should be sent to the Secretary of the Regional Hospital Board, 27 Tyndalls Park Road, Bristol BS8 1PJ, by April 14, 1969. (H.7536)

SOUTH WARWICKSHIRE HOSPITAL
GROUP

REGISTRAR IN ORTHOPAEDICS
Duties mainly at Warwick Hospital (258 beds including 53 Orthopaedics). Post recognized for F.R.C.S. Experience specialty essential. Higher qualifications an advantage. Married or single accommodation available. Vacant April 25. Application form from Group Secretary, 50 Holly Walk, Leamington Spa to be returned by April 19. Candidates may visit hospital. (28370)

THE ROYAL FREE HOSPITAL GROUP
REGISTRAR IN ORTHOPAEDIC
SURGERY

Duties to commence as soon as possible. This post will probably become part of a rotational training scheme with the Windsor group of hospitals. Application form obtainable from the Administrator, The Royal Free Hospital, Gray's Inn Road, London W.C.1. Closing date April 26. (16773)

IPSWICH AND EAST SUFFOLK
HOSPITAL
Heath Road Wing, Ipswich (337 beds)

RESIDENT SENIOR HOUSE OFFICER
to fracture and orthopaedic department required. Post vacant mid-April. Is recognized for R.C.S. examinations. Applications with recent testimonials to the Hospital Secretary. (28288)

ISLE OF THANET DISTRICT AND ROYAL
SEA BATHING HOSPITALS
Orthopaedic and Accident Service

SENIOR HOUSE OFFICER
required April 29, 1969. This is one of four posts affording excellent experience staffing the orthopaedic, traumatic and neurological units at the Royal Sea Bathing Hospital, and providing a 24 hour accident service at the District Hospital, Margate. On first appointment doctors cover the accident service for approximately six months and then in-patient work for the second six months. Approved under F.R.C.S. regulations.
Residence is provided at the Royal Sea Bathing Hospital and married accommodation may be available if required.
Salary £1,450 to £1,650 per annum, plus special allowance of £140.
Apply forthwith, giving full particulars and two referees, to Hospital Secretary, Royal Sea Bathing Hospital, Margate, Kent. Telephone: Thanet 22231. (28289)

NORFOLK AND NORWICH HOSPITAL
LOCUM SENIOR HOUSE SURGEON
(S.H.O. status) to the orthopaedic department required from May 12 to June 29, 1969, inclusive, to cover period of annual and study leave.

Salary £29 16s. per week in accordance with terms and conditions of service of hospital medical staff.
Applications, giving full details together with names of two referees, to Group Secretary, Hospital Management Committee, St. Stephen's Road, Norwich, Nor 53A. (28335)

ST. HILDA'S HOSPITAL
Hartlepool

SENIOR HOUSE OFFICER
(Orthopaedics and Accidents)
Applications are invited for the above position, vacant shortly. The appointment is recognized by the Royal College of Surgeons for six months training in accident and emergency surgery and six months in orthopaedic surgery. Married or single accommodation. Applications, stating age, and qualifications (with dates), and accompanied by copies of two recent testimonials, should be sent to the Group Secretary, General Hospital, Hartlepool, as soon as possible. (H.7555)

WYCOMBE GENERAL HOSPITAL
High Wycombe, Bucks.
(Apply to Hospital Secretary)

S.H.O. in orthopaedic department required. Excellent library facilities. Active medical society and postgraduate medical centre. Applications, with details of experience and names and addresses of two referees. (28336)

OTOLARYNGOLOGY**EASTBOURNE HOSPITAL**
MANAGEMENT COMMITTEE
LOCUM CONSULTANT FOR
E.N.T. SURGERY

required beginning of May for a period of two to three months. Maximum part-time. Married accommodation may be available. Applications, giving details of qualifications and experience, to the Group Secretary, 29 Bedfordwell Road, Eastbourne. (28337)

SOUTH-WEST METROPOLITAN
REGIONAL HOSPITAL BOARD
AND ST. GEORGE'S HOSPITAL
BOARD OF GOVERNORS

Required, whole-time or maximum part-time

CONSULTANT E.N.T. SURGEON
for duties in the South-West London group of hospitals (4 half-days per week) (St. James' Hospital and Tooting and Sturmer Road School Treatment Centres), the Battersea, Putney and Tooting group of hospitals (3 half-days per week) (Putney Hospital and St. Christopher's and Putney School Treatment Centres), and as from October, 1969, St. George's Hospital, Tooting Grove (2 half-days per week).

Applicants should have an interest in children's otolaryngology. The successful candidate will be required to live within ten miles from the main hospital.

Application forms and further particulars available from the Secretary (S.1.), South-West Metropolitan Regional Hospital Board, 40 Eastbourne Terrace, London W.2. Forms to be returned by May 3, 1969. (28338)

ST. HELENA GROUP HOSPITAL
MANAGEMENT COMMITTEE
Colchester

LOCUM CLINICAL ASSISTANT
in the Ear, Nose and Throat Department required April 14 to July 28. Good experience of ear, nose and throat work essential. Applications, with copies of three testimonials, to Group Secretary, St. Helena Group H.M.C., 14 Pope's Lane, Colchester, Essex. (28339)

JOINT REGISTRARS COMMITTEE OF THE
BOARD OF GOVERNORS OF THE
UNITED LEEDS HOSPITALS, THE
UNIVERSITY OF LEEDS AND THE
LEEDS REGIONAL HOSPITAL BOARD

Applications are invited for the appointment of

SENIOR REGISTRAR IN
OTOLARYNGOLOGY
in the regional training scheme. There are two posts in the scheme rotating between the General Infirmary at Leeds and the Bradford Royal Infirmary.

Please quote reference 309.
Application forms may be obtained from the Secretary, Joint Registrars Committee, Park Parade, Harrogate, to whom they should be returned by April 16, 1969. (28155)

OXFORD REGIONAL HOSPITAL BOARD

LOCUM REGISTRAR IN E.N.T. SURGERY
required in the Northampton area from May 19 to June 16, 1969.
Applications, giving particulars and names of two referees to the Secretary, Oxford Regional Hospital Board, Old Road, Headington, Oxford, quoting reference 17/4/11C. (28265)

BARNET GENERAL HOSPITAL
Wellhouse Lane, Barnet, Herts

SENIOR HOUSE OFFICER
(E.N.T. and Ophthalmology)
required to commence May 1, 1969. The post is recognized for D.O. and D.L.O. and good facilities for studying. Applications to Hospital Secretary. (16770)

BECKENHAM HOSPITAL
Croydon Road, Beckenham, Kent

LOCUM SENIOR HOUSE OFFICER
required for E.N.T. department. From April 21 for two to three months. Apply Hospital Secretary. (Telephone 01-650 0125). (16829)

BRADFORD ROYAL INFIRMARY
Bradford 9 (627 beds)

LOCUM SENIOR HOUSE OFFICER
required immediately for one month with possibility of extension for ear, nose and throat department. Applications, stating qualifications and experience, together with copy testimonials or two names for reference, to the Secretary, Bradford Royal Infirmary, Bradford 9. (16864)

DUDLEY, STOURBRIDGE & DISTRICT
HOSPITAL MANAGEMENT COMMITTEE
Worcestershire

LOCUM SENIOR HOUSE OFFICER
(E.N.T.)
required from April 22 to May 23, 1969. Resident in single accommodation at the Corbett Hospital, Stourbridge. Previous experience in specialty required. Applications, naming two referees, to Group Secretary, The Guest Hospital, Dudley, Worcs. (28290)

THERE MAY BE SNAGS
IN "BARGAIN" CAR INSURANCE . . .

Ask the M.I.A.

MEDICAL INSURANCE AGENCY LTD.

Chief Office: B.M.A. HOUSE, TAVISTOCK SQUARE, LONDON, W.C.1

Telephone: 01-387 6031/9

Branches throughout the country

Otolaryngology—contd.**GRIMSBY GENERAL HOSPITAL****LOCUM S.H.O.**

(E.N.T., Ophthalmic and Facio-Maxillary) required from April 17, 1969, to May 24, 1969, inclusive. Excellent medical library and reading facilities.
Applications, with names and addresses of two referees, to the Hospital Secretary, Grimsby General Hospital, South Parade, Grimsby. (28291)

**HARTLEPOOL HOSPITAL
MANAGEMENT COMMITTEE****St. Hilda's Hospital, Hartlepool****SENIOR HOUSE OFFICER**

(Recognized for D.L.O. and F.R.C.S.)
Applications are invited for this appointment in the E.N.T. department of the above hospital, with certain duties in the plastic surgery unit, vacant immediately. Married or single accommodation available. Applications, stating age, and qualifications, (with date), and accompanied by copies of two recent testimonials, should be sent to the Group Secretary, General Hospital, Hartlepool, as soon as possible. (H.7556)

NORFOLK AND NORWICH HOSPITAL

LOCUM SENIOR HOUSE SURGEON
(S.H.O.) to the department of otology and laryngology required from April 28 to May 11, 1969, inclusive, to cover study leave.

Salary £29 16s. 6d. per week in accordance with terms and conditions of service of hospital medical staff.
Applications, giving full details, together with names of two referees, to Group Secretary, Hospital Management Committee, St. Stephen's Road, Norwich NOR 53A. (28340)

**OLDHAM AND DISTRICT HOSPITAL
MANAGEMENT COMMITTEE****Oldham Royal Infirmary****SENIOR HOUSE OFFICER****(E.N.T. Surgery)**

Applications are invited for this resident appointment, becoming vacant on April 1, 1969. Duties include attendance at Oldham Royal Infirmary and Oldham and District General Hospital, and there are opportunities for temporary home dissection. Recognized for D.L.O. and F.R.C.S. There are 29 E.N.T. beds, and there is a Registrar and a Clinical Assistant on the establishment. Ten miles from university medical school.
Applications, giving names and addresses of two referees, should be forwarded to the Hospital Secretary, Oldham Royal Infirmary, Union Street West, Oldham, quoting Ref. 0/4. (16698)

**SOUTH-WEST WALES HOSPITAL
MANAGEMENT COMMITTEE**

West Wales General Hospital, Carmarthen (494 beds)

**SENIOR HOUSE OFFICER—EAR, NOSE
AND THROAT SURGERY**

Vacant early in May for a six month period. This post is recognized for the F.R.C.S. and the D.L.O. Salary and conditions of service as laid down by the Ministry of Health. Married accommodation may be available if required.
Applications, stating age, qualifications and experience, with the names and addresses of three referees, to the Group Secretary, South-West Wales Hospital Management Committee, Glangwili, Carmarthen. (28341)

THE LONDON HOSPITAL**Whitechapel, E.1**

Applications are invited for the post of **RESIDENT SENIOR HOUSE OFFICER** ear, nose and throat department, becoming vacant June 1, 1969. The post is paired with another firm for off duty.
Four copies of the application (no forms provided), together with four copies of two testimonials, should be received by the undersigned by April 19, 1969.—L. Scarlett, House Governor. (16826)

THE ROYAL HOSPITAL**Wolverhampton**

LOCUM SENIOR HOUSE OFFICER
for E.N.T. department required, May 10 to May 31, 1969. Post recognized for D.L.O. and F.R.C.S. examinations. Applicants must have previous E.N.T. experience.
Applications, with copies of two testimonials to the Hospital Secretary. (16840)

PAEDIATRICS**WESTERN REGIONAL HOSPITAL
BOARD**

Applications are invited for the following appointment:

**LOCUM CONSULTANT IN MEDICAL
PAEDIATRICS**

for the Renfrewshire area, for a period of at least three months from mid-June, 1969.
Applications, with details of age, qualifications, experience, present appointment, and the names of two referees, to be sent forthwith to the Secretary, Western Regional Hospital Board, 351 Sauchiehall Street, Glasgow C.2. (H.7545)

**WESTERN REGIONAL HOSPITAL
BOARD**

Applications are invited for the following appointment:

**CONSULTANT IN MEDICAL
PAEDIATRICS**

for the Renfrewshire area, with an attachment to the Royal Hospital for Sick Children, Glasgow.

Whole-time or maximum part-time sessions. Applicants (16 copies) stating details of birth, qualifications, experience, present appointment and the names of two referees, to reach the Secretary, Western Regional Hospital Board, 351 Sauchiehall Street, Glasgow C.2, not later than thirty days after the publication of this advertisement. (H.7546)

WESTMINSTER HOSPITAL**LOCUM CONSULTANT PAEDIATRIC
SURGEON**

required at Westminster Children's Hospital for four sessions. Applications with the names of three referees to the Deputy House Governor, Westminster Hospital, London S.W.1, by April 19. (28292)

**NORTH-WEST METROPOLITAN
REGIONAL HOSPITAL BOARD****REGISTRAR IN PAEDIATRICS**

whole-time (not required to be resident except on duty) required at Edgware General Hospital (671 beds), 38 paediatric beds, plus 120 neonatal cots. Post vacant July 17, 1969. Appointment for one year, with eligibility for a further year. Hospital may be visited by direct appointment with Medical Administrator. Application forms obtainable from, and returnable to, Group Secretary, Hendon Group Hospital Management Committee, Edgware General Hospital, Edgware, Middlesex, by April 18, 1969. (16701)

**QUEEN MARY'S HOSPITAL FOR
CHILDREN****Carshalton, Surrey****LOCUM REGISTRAR PAEDIATRIC
SURGERY**

required from April 21 to May 4. 80 acute general beds including neonatal surgical unit and shared responsibility for 60 orthopaedic beds. Apply to Group Secretary, giving names of two referees and quoting ref.: 47. (28342)

ST. GEORGE'S HOSPITAL**London****AND THE WESSEX REGIONAL
HOSPITAL BOARD****(JOINT APPOINTMENT)**

Applications are invited from those candidates with the D.C.H. and good paediatric experience for the post of
PAEDIATRIC REGISTRAR
available end of June. M.R.C.P. an advantage. First year at Southampton and second year at St. George's, S.W.17.
Apply on forms obtainable from the House Governor, St. George's Hospital S.W.1, by April 19, 1969. (H.7512)

CHILDREN'S HOSPITAL**Durham Road, Sunderland****(83 beds)**

A vacancy will occur immediately for a **HOUSE OFFICER OR SENIOR HOUSE OFFICER** (Paediatrics).
(Previous experience though desirable is not essential.
The hospital provides good facilities for D.C.H. examination.
Applications, naming two referees, to the Hospital Secretary, Royal Infirmary, New Durham Road, Sunderland, immediately. (28343)

ESSEX COUNTY HOSPITAL

Lexden Road, Colchester, Essex (201 beds)

SENIOR HOUSE OFFICER (Paediatric)

required.
This is a new post recognized for the D.C.H. It will provide both neonatal and general paediatric experience. Tenable for six months in the first instance. Active post-graduate training programme and library facilities. Married accommodation may be available.
Applications, together with copies of three testimonials, to Group Secretary, St. Helena Group H.M.C., 14 Pope's Lane, Colchester. (28402)

HARROGATE GENERAL HOSPITAL

Applications are invited for the post of **SENIOR HOUSE OFFICER IN PAEDIATRICS**

vacant on June 1, 1969. Application for recognition for D.C.H. under consideration. Good single accommodation in modern residency.

Apply, in writing, with full details, and the names and addresses of two referees, to the Hospital Secretary, Harrogate General Hospital, Knaresborough Road, Harrogate, Yorkshire. (H.7429)

**MANSFIELD HOSPITAL MANAGEMENT
COMMITTEE****SENIOR HOUSE OFFICER IN
PAEDIATRICS**

with some medical experience also included in the post. Post recognized for the D.C.H. regulations. Paediatric unit based at the Mansfield and District General Hospital and special care baby unit at King's Mill Hospital. Excellent Medical Library facilities.
Applications in writing to the Group Secretary, "Oak Bank," Crow Hill Drive, Mansfield, Notts, giving full particulars including the names and addresses of two referees. (28293)

**SHREWSBURY GROUP HOSPITAL
MANAGEMENT COMMITTEE****Cophorne Hospital****SECOND SENIOR HOUSE OFFICER OR
HOUSE OFFICER****(Paediatrics)**

Post offers experience in all branches of paediatrics including infectious diseases and neonates.
Recognized for D.C.H.
Vacant May 1, 1969.
Applications to Group Secretary, Cophorne Hospital, Shrewsbury, with copy testimonials. (28294)

**SOUTH-WEST MIDDLESEX HOSPITAL
MANAGEMENT COMMITTEE****SENIOR HOUSE OFFICER**

Neonatal paediatrics required at West Middlesex Hospital and Chiswick Maternity Hospital. Vacant now. Previous paediatric experience essential. Opportunity to participate in active clinical research project. Applications, stating age, qualifications, previous experience and the names of two referees, to the Hospital Secretary, West Middlesex Hospital, Isleworth, Middlesex, by April 17. (16851)

THE HOSPITAL FOR SICK CHILDREN

Great Ormond Street, London W.C.1

**Applications are invited for two posts of
HOUSE PHYSICIAN**

(S.H.O. grade) vacant on June 24 and July 1, 1969, respectively. Application forms to be returned by April 25, available from the House Governor. (16814)

**BATH HOSPITAL MANAGEMENT
COMMITTEE**

Royal United, Manor and Forbes Fraser Hospitals, Combe Park, Bath

**LOCUM HOUSE PHYSICIAN
(Paediatrics)**

required May 1, 1969. Applications, with names of two referees, to Hospital Secretary. (28371)

**BATH HOSPITAL MANAGEMENT
COMMITTEE**

Royal United, Manor and Forbes Fraser Hospitals, Combe Park, Bath

**POST-REGISTRATION HOUSE
PHYSICIAN**

(Paediatrics)
required at Royal United Hospital from April 18, 1969. Post recognized for D.C.H. qualification. Applications, with names of two referees, to Hospital Secretary. (28344)

CHILDREN'S HOSPITAL

Sydenham, London S.E.26

HOUSE OFFICER

(Medicine and Surgery)
required from May 1. Post-registration position recognized for D.C.H. Apply, with names of referees, to Hospital Secretary, by April 9. (16783)

**NORTH STAFFORDSHIRE HOSPITAL
MANAGEMENT COMMITTEE**

City General Hospital (757 beds)

Stoke-on-Trent

HOUSE PHYSICIAN IN PAEDIATRICS

Post vacant May 1, 1969. Good medical library and postgraduate facilities with regular teaching rounds and staff meetings. Detailed applications, with three recent testimonials to the Hospital Secretary, City General Hospital, Newcastle Road, Stoke-on-Trent. (28295)

**QUEEN MARY'S HOSPITAL FOR THE
EAST END**

Stratford, E.15

PAEDIATRIC HOUSE PHYSICIAN
Six months commencing May 9, 1969. Post recognized for D.C.H. Applications with the names of two referees to Hospital Secretary. (16849)

ROYAL ALEXANDRA HOSPITAL

For Sick Children
Dyke Road, Brighton

(147 beds and cots)

LOCUM PAEDIATRIC HOUSE OFFICERS
required as follows: April 14 to 27, 1969, inclusive—House Surgeon; May 3 to 19, 1969, inclusive—House Physician. Applications, with full particulars, to Hospital Secretary as soon as possible. (H.7549)

PATHOLOGY**MANCHESTER REGIONAL HOSPITAL
BOARD**

Whole-time or maximum part-time **CONSULTANT PATHOLOGIST** (with special experience in haematological and biochemical pathology) required for five half-days a week at the Royal London Homoeopathic Hospital, Great Ormond Street, W.C.1 (Tel. 837-3091).
Application forms and further particulars from the Senior Administrative Medical Officer to the Board, Gateway House, Piccadilly South, Manchester M60 7LP, to be returned by April 15, 1969. (16682)

**NORTH-WEST METROPOLITAN
REGIONAL HOSPITAL BOARD**

CONSULTANT CLINICAL PATHOLOGIST with experience in bacteriology, haematology and biochemistry, required for five half-days a week at the Royal London Homoeopathic Hospital, Great Ormond Street, W.C.1 (Tel. 837-3091).
Hospital may be visited by direct appointment.
Application forms, and further particulars, obtainable from Secretary, North-West Metropolitan Regional Hospital Board, 40 Eastbourne Terrace, W.2, returnable before April 28, 1969. (16702)

WELSH HOSPITAL BOARD**Additional
CONSULTANT PATHOLOGIST**

to the Cardiff and Cardiff North and District H.M.C. groups. Based at St. David's Hospital, Cardiff, with visits to other hospitals.
Applicants should have had wide experience in pathology with a special interest and experience in microbiology.
Optional whole-time/maximum part-time appointment.
Successful candidate will be required to live within 10 miles of the base hospital.
Applications, naming three referees, to S.A.M.O., Temple of Peace and Health, Cathays Park, Cardiff, within 21 days. (16761)

WEST MANCHESTER H.M.C.

LOCUM CONSULTANT PATHOLOGIST whole-time or maximum part-time, required for period July 18 to September 12 with main duties at Park Hospital, Principal work in Histopathology, together with other general duties associated with a group laboratory. Applications to include full details of experience and names of at least two referees to Group Secretary, Park Hospital, Croy-hulme, Manchester M31 3SL (Ref. 15233). (16747)

**NORTH-WEST METROPOLITAN
REGIONAL HOSPITAL BOARD**

and
ST. MARY'S HOSPITAL, W.2

SENIOR REGISTRAR IN PATHOLOGY
required to commence at Edgware General Hospital immediately. This is a four-year rotational training post. The second and two years will be as Lecturer in the bacteriology department at St. Mary's Hospital. Hospitals may be visited by direct appointment.
Application forms obtainable from the Group Secretary, Hendon Group Hospital Management Committee, Edgware General Hospital, Edgware, Middlesex, returnable by April 22, 1969. (16769)

**SHEFFIELD REGIONAL HOSPITAL
BOARD**

WHOLE-TIME SENIOR REGISTRAR
to the Blood Transfusion Centre, Sheffield
Possession of a higher qualification or primary M.C.Path. essential. The appointment, which is renewable annually subject to satisfactory service, will provide for twelve months at the Sheffield Regional Blood Transfusion Centre, twelve months in the University Department of Haematology at the Royal Infirmary, Sheffield, and a third year at the Blood Transfusion Centre or in clinical haematology at the Sheffield Northern General Hospital according to the holder's needs at the time, although the post is primarily intended as training for future Consultants in the Blood Transfusion Service. Post offers comprehensive experience in immunohaematology, tissue typing, recent control, haemophilia and all aspects of clinical and laboratory haematology. Original work available when required.
Application form, and further details, from Senior Administrative Medical Officer, Sheffield Regional Hospital Board, Old Fulwood Road, Sheffield S10 3TH. Forms to be returned by April 14, 1969. (28158)

BIRMINGHAM ACCIDENT HOSPITAL

Bath Row, Birmingham 15

REGISTRAR IN PATHOLOGY

Post vacant April, 1969. Appointment offers all round experience in hospital pathology, special experience in pathology of trauma and burns including clinical and laboratory control of anticoagulant prophylaxis against thrombo-embolism. Opportunity for research relevant to the department. Post recognized by College of Pathologists and for Diploma in Pathology. Previous experience in hospital pathology required. Post carries membership of Birmingham Medical Institute. Application forms from Secretary, Birmingham (Selly Oak) H.M.C., Oak Tree Lane, Birmingham 29, to be returned by April 14. Candidates may visit the department. (28372)

**NORTH-WEST METROPOLITAN
REGIONAL HOSPITAL BOARD****REGISTRAR IN PATHOLOGY**

West Middlesex Hospital
Post vacant July 27, 1969. Post recognized for all M.C. Pathology examinations. Includes training under the consultants in haematology, bacteriology, morbid anatomy and chemical pathology including radio-isotope techniques. Previous experience in pathology is desirable but not essential. Appointment for one year with eligibility for a second year. Candidates may visit the hospital by direct appointment (telephone 01-860-2121 Ext. 517). Application forms obtainable from, and returnable to the Group Secretary, South-West Middlesex Hospital Management Committee, West Middlesex Hospital, Isleworth, Middlesex, by April 17, 1969. (16742)

**BOARD OF GOVERNORS OF KING'S
COLLEGE HOSPITAL, Denmark Hill, S.E.5**

Applications are invited for the post of **SENIOR HOUSE PHYSICIAN IN PATHOLOGY** at King's College Hospital from April 1, 1969, until June 30, 1969, in the first instance.

Application forms available from the Assistant House Governor should be completed and returned by April 19, 1969. (16862)

KENT AND SUSSEX HOSPITAL

Tunbridge Wells

**SENIOR HOUSE OFFICER IN
PATHOLOGY**

for one year from July 1, 1969. Post recognized for Primary or History. Final of M.C.Path., and duties would suit candidate for M.R.C.P. Excellent medical library and postgraduate activities. Applications, giving details of age, qualifications, experience and names of two referees, to Hospital Secretary, by April 21. (28403)

**PONTYPRIDD AND RHONDDA
HOSPITAL MANAGEMENT COMMITTEE**

East Glamorgan General Hospital,
near Pontypridd

(Base hospital population of 163,000.
400 acute beds, large O.P.D.)

**SENIOR HOUSE OFFICER
(Pathology)**

required for group laboratories immediately. Post recognized for D.Path. Three-month training periods in four main branches of clinical pathology with additional post-graduate education in the hospital.
Post normally resident—married accommodation may be available if required. Previous experience in pathology not essential. Applications, stating age, qualifications and experience, together with copies of two recent testimonials, to be sent to the undersigned as soon as possible.—P. V. Davies, Group Secretary, Group Headquarters, Albert Road, Pontypridd. (16837)

APPLICANTS ARE ADVISED NOT TO send original testimonials when replying to advertisements. Candidates will serve the purpose quite as well, and in the event of their being lost or mislaid no inconvenience will ensue.

Pathology—contd.**THE UNITED OXFORD HOSPITALS****Trainee Appointment in Pathology for Woman Doctor**

Applications are invited from women doctors for a part-time trainee appointment in pathology. The successful applicant, according to previous experience, etc., would either receive training in one or more of all branches of clinical pathology. The post would be 2-time which could be adjusted in relation to family commitments. The appointment would be carefully reviewed at the end of one year and if progress has been satisfactory, could be renewed yearly to a maximum of three years. This post will be implemented on the senior house officer scale. Applications, on forms, obtainable from the Group Medical Staffing Office, The Churchill Hospital, Headington, Oxford OX3 7LJ, should be returned not later than April 19, 1969. (28296)

PHYSICAL MEDICINE**BOARD OF GOVERNORS OF KING'S COLLEGE HOSPITAL, Denmark Hill, S.E.5****THE SOUTH-EAST METROPOLITAN REGIONAL HOSPITAL BOARD**

Applications are invited for the post of **SENIOR REGISTRAR IN PHYSICAL MEDICINE AND RHEUMATOLOGY** to work concurrently at King's College Hospital and in the Lewisham Group of Hospitals.

Application forms available from the Assistant House Governor, should be completed and returned by April 19, 1969. (16810)

MANCHESTER REGIONAL HOSPITAL BOARD AND THE BOARD OF GOVERNORS OF THE UNITED MANCHESTER HOSPITALS**SENIOR REGISTRAR IN PHYSICAL MEDICINE AND RHEUMATOLOGY**

Whole-time appointment initially with two sessions at the Manchester Royal Infirmary, four sessions at Withington Hospital, Manchester, and five sessions at the Devonshire Royal Hospital, Buxton. Higher qualification essential.

The holder of this post will rotate at a later date with the existing Senior Registrar post in Physical Medicine and Rheumatology at the Manchester Royal Infirmary and the Devonshire Royal Hospital (this includes some duties at the University of Manchester Rheumatism Research Unit).

Withington Hospital in the South Manchester Hospital Group is being developed as an undergraduate teaching hospital. The Devonshire Royal Hospital (213 beds) is the Manchester Regional Centre for major rehabilitation and rheumatic diseases.

Application forms from the Senior Administrative Medical Officer to the Board, Gateway House, Piccadilly South, Manchester M60 7LP, to be returned by April 15, 1969. (16685)

PLASTIC SURGERY**THE QUEEN VICTORIA HOSPITAL, East Grinstead, Sussex**

HOUSE OFFICER IN PLASTIC SURGERY required June 1, 1969. Applications stating age, experience, with names of two referees to Hospital Secretary. (28257)

PSYCHIATRY**INNER LONDON EDUCATION AUTHORITY****PSYCHIATRIST**

(part-time) required for St. Hubert's day school for c.s.n. boys, Mellitus Street, W.12. Two sessions a week in school term time. This school contains a large proportion of boys with behaviour difficulties and the staff would welcome psychiatric support and advice both in general and on particular children. Remuneration £7 10s. a session of 1½ to 2½ hours, plus mileage allowance. Preliminary enquiries of Dr. Tait (Tel. 01-928 5000, Extension 6433). Application forms (returnable by April 21, 1969) from Medical Adviser (B1/4478), County Hall, S.E.1. (16859)

NORTH-WEST METROPOLITAN REGIONAL HOSPITAL BOARD**CONSULTANT PSYCHIATRIST**

whole-time or maximum part-time, required with five to six half-days a week at the Northgate Clinic, N.W.9, and four to five half-days a week in the adolescent unit of the Tavistock Clinic, N.W.1.

Clinics may be visited by direct appointment. Residence required within 10 miles by road of the Northgate Clinic. Application forms, and further particulars, obtainable from Secretary, North-West Metropolitan Regional Hospital Board, 40 Eastbourne Terrace, W.2, returnable before April 30, 1969. (16703)

WESTERN REGIONAL HOSPITAL BOARD

Applications are invited for the following appointment:

CONSULTANT PSYCHIATRIST

for duties at Dykebar Hospital (451 beds) and Riccarton Hospital (319 beds), Paisley. A new unit, at Dykebar Hospital, to replace Riccarton Hospital, is awaiting a starting date.

A house is available at Dykebar Hospital if required.

Whole-time or maximum part-time sessions.

Applications (16 copies), stating date of birth, qualifications, experience, present appointment and the names of two referees, to reach the Secretary, Western Regional Hospital Board, 351 Sauchiehall Street, Glasgow C.2, not later than thirty days after the publication of this advertisement. (H.7543)

KINGSTON AND LONG GROVE GROUP HOSPITAL MANAGEMENT COMMITTEE**Locum whole-time**

MEDICAL ASSISTANT IN PSYCHIATRY required at Long Grove Hospital, Epsom, for a period of five months commencing May 1, 1969, while the present holder of the post is on study leave. Candidates must be in possession of the D.P.M. Duties will involve an active mixed admission unit and attendance at an out-patient clinic at Hackney Hospital, London E.9.

Applications, together with the names of three referees, to the Physician Superintendent, Long Grove Hospital, by April 12, 1969. Candidates are invited to visit hospital by appointment. (28345)

LIVERPOOL REGIONAL HOSPITAL BOARD**Rainhill Hospital****Liverpool Psychiatric Day Hospital**

Applications are invited for the post of **ASSISTANT IN PSYCHIATRY (Medical Assistant Grade)** with duties at the above hospitals.

Rainhill is a large psychiatric hospital with a professional unit carrying out research and teaching. The hospital provides wide experience in all branches of psychiatry and especially in the treatment of acute and chronic psychosis.

The successful applicant will spend approximately half his time at the Liverpool Psychiatric Day Hospital where it is proposed to develop a centre for the treatment of drug addiction on Merseyside.

Application form and further information from Dr. R. Glyn Thomas, Senior Administrative Medical Officer, Wilberforce House, The Strand, Liverpool L2 7RW. Applications to be returned not later than April 17, 1969.—J. D. Shepherd, Secretary to the Board. (16791)

NEWCASTLE REGIONAL HOSPITAL BOARD**ASSISTANT PSYCHIATRIST**

(Medical Assistant grade) required for Aycliffe Hospital, Heighington, Darlington, County Durham (680 beds for mentally subnormal patients), serving the larger part of Durham County and a part of the North Riding of Yorkshire.

Accommodation is available if required.

Further particulars from Senior Administrative Medical Officer, Regional Hospital Board, Benfield Road, Newcastle upon Tyne NE6 4PY, to whom applications should be addressed, stating the names of three referees, by April 21, 1969. (28373)

NEWCASTLE REGIONAL HOSPITAL BOARD**LOCUM ASSISTANT PSYCHIATRIST**

(Medical Assistant grade) required immediately for Winterton Hospital, Sedgfield (1,597 beds).

Residential accommodation available if required.

Applications with names of three referees to Senior Administrative Medical Officer, Regional Hospital Board, Benfield Road, Newcastle-upon-Tyne NE6 4PY, as soon as possible. (28374)

SOUTH-WESTERN REGIONAL HOSPITAL BOARD**Bath Clinical Area**

Applications are invited for the whole-time appointment of

ASSISTANT PSYCHIATRIST

(Medical Assistant grade) in the Bath Clinical Area with duties mainly at Roundway Hospital, Devizes. The post is non-resident, but the successful candidate will be required to live in or near Devizes. Accommodation is available for a single person, if required.

The candidate should have at least two years' experience in the specialty and preferably a D.P.M., although there are training facilities for those that have not yet achieved this.

Further details may be obtained from the Board's Senior Administrative Medical Officer, 27 Tyndalls Park Road, Bristol BS8 1PJ.

Applications (one copy), with names and addresses of two referees, should be sent to the Secretary of the Board at the above address by April 28, 1969. (H.7538)

NORTH-WEST METROPOLITAN REGIONAL HOSPITAL BOARD**LOCUM MEDICAL ASSISTANT IN PSYCHIATRY**

required by the New Southgate Group Hospital Management Committee. This large psychiatric hospital has an admission rate of more than 1,900 patients a year, and offers wide experience and training. Candidates are invited to visit the hospital by appointment. Application forms obtainable from, and returnable to, the Group Secretary, Friern Hospital, New Southgate, London N.11. (16822)

SHREWSBURY GROUP HOSPITAL MANAGEMENT COMMITTEE**CLINICAL ASSISTANT**

required for child psychiatric department of Salop County Council and Shrewsbury Hospital Management Committee for three notional half days weekly for work with adolescent in-patients and in the child guidance clinics.

Applications, naming two referees, to the Group Secretary, Copthorne Hospital, Shrewsbury, by April 10, 1969. (28299)

TUNBRIDGE WELLS GROUP HOSPITAL MANAGEMENT COMMITTEE**Kent and Sussex Hospital, Tunbridge Wells, Kent**

Applications invited from registered medical practitioners for the part-time appointment of **CLINICAL ASSISTANT IN PSYCHIATRY** for two sessions weekly (preferably Wednesday morning and Friday afternoon). The appointment (para. 94), which is at the rate of £275 per annum per session, will be subject to annual review.

Duties include therapeutic group work, in addition to out-patient clinics.

Applications, with names of two referees, to Group Secretary, Sherwood Park, Pembury Road, Tunbridge Wells. (28262)

BIRMINGHAM REGIONAL HOSPITAL BOARD**WHOLE-TIME SENIOR REGISTRAR IN PSYCHIATRY**

Appointment to the Midland Area Training Scheme for Senior Registrars with attachment in the first instance to Barnsley Hall Hospital, Bromsgrove. Scheme provides for full training in association with the University Department of Psychiatry, Birmingham. Excellent postgraduate facilities. Married or single accommodation available.

Application forms from Secretary, 146 Hagley Road, Birmingham 16, to be returned by April 21. (28375)

HIGHCROFT HOSPITAL, Birmingham**WHOLE-TIME SENIOR REGISTRAR IN PSYCHIATRY**

Full training appointment under the scheme operated in association with the University of Birmingham Department of Psychiatry. All modern forms of treatment carried out including out-patient clinics in the hospital and in general hospitals. D.P.M. required. Successful candidate must reside within ten miles hospital, or furnished or unfurnished married or single accommodation available. Application forms from Secretary, R.H.B., 146 Hagley Road, Birmingham 16, to be returned by April 21. Candidates may visit hospital. (28376)

SOUTH-EAST METROPOLITAN REGIONAL HOSPITAL BOARD

Applications invited for the post of whole-time

SENIOR PSYCHIATRIC REGISTRAR at Hellingly Hospital and Amberstone Hospital, Hailsham. The hospitals cover a wide area of East Sussex and part of Kent and have active out-patient clinics. All branches of adult psychiatry are covered and facilities exist for neurological experience by a close liaison with Hurstwood Park Hospital, Haywards Heath. Encouragement is given to those interested in research. Applicants should possess the D.P.M.

Single furnished or married furnished or unfurnished accommodation available.

Application forms from the Secretary, Registrars Committee, South-East Metropolitan Regional Hospital Board, 40 Eastbourne Terrace, W.2, to be returned by April 19. (28377)

BURNLEY AND DISTRICT HOSPITAL MANAGEMENT COMMITTEE**LOCUM REGISTRAR, PSYCHIATRY**

required for a period of approximately two months commencing April 16, 1969. Applications, with names and addresses of two referees, to the Group Secretary, Burnley General Hospital, Burnley, Lancs. (H.7524)

CANE HILL HOSPITAL, Coudson, Surrey**LOCUM PSYCHIATRIC REGISTRAR**

(full-time) required. Salary £38 11s. a week. Applications with names of three referees to Group Secretary. (28300)

CENTRAL HOSPITAL, Warwick**LOCUM REGISTRAR IN PSYCHIATRY**

required for period of approximately six months immediately. Applications to Medical Superintendent, Central Hospital, Warwick. (28378)

CANE HILL HOSPITAL, Coudson, Surrey CR3 3YL

Applications are invited for the post of whole-time

REGISTRAR IN PSYCHIATRY

The hospital is situated within the London Borough of Croydon and is half an hour's rail journey from Central London. It is run on the "Firms" system and the successful candidate would have the opportunity of taking part in all aspects of clinical psychiatry. There are links with London teaching hospitals. Postgraduate training is undertaken in conjunction with the Bethlem Royal and Maudsley Hospital. Special concessions can be obtained for attendance at courses at the Institute of Psychiatry. Registrars expected to take the D.P.M. and regular teaching seminars are held for them. A regional postgraduate tutor in psychiatry for Part II of the D.P.M. organises training courses at a special teaching unit near the hospital.

Out-patient clinics are held at various general hospitals at which registrars assist in treatment. In addition there is an in-patient unit and a day centre at an associated general hospital in which the successful candidate may have to take his share of duty. There is good liaison with the staff of local authorities and ample opportunity for experience in community care.

Post may be non-resident or, if required, a small furnished flat is available for a married person or single quarters are available for either a man or woman.

Application forms obtainable from and returnable to the Group Secretary by April 18, 1969. Candidates may visit the hospital by appointment. (28301)

CRICHTON ROYAL HOSPITAL, Dumfries**REGISTRAR IN CHILD PSYCHIATRY**

The full-time post provides an ideal introduction to this field. The unit has 50 in-patient beds, with its own Consultant, Senior Registrar, Psychologist and educational staff. The unit is an integral part of a large psychiatric hospital which has an admission rate of 1,500 per annum, both in-patient and out-patient. Departments of clinical research and psychological research are established under appropriate Directors. Regular teaching is carried out by members of the senior staff both formally and informally, which has proved sufficient comprehensive for the D.P.M. examination; the usual study facilities are also provided.

Single accommodation, or housing for married applicant, can be provided.

Applications, with names of two referees, to Physician Superintendent within 14 days. (H.7558)

NORTH-EAST METROPOLITAN REGIONAL HOSPITAL BOARD**North Middlesex Hospital, London N.18****REGISTRAR**

Applications are invited for the post of REGISTRAR of psychological medicine. The appointment, which is non-resident, is for a period of one year, starting May 1, 1969, renewable. The department has recently been rehoused and consists of a unit of 40 beds. There are also day patients and a very busy out-patient department. Active teaching programme in association with the Institute of Psychiatry, Maudsley Hospital. Applications, with full particulars, and the names of referees, to the Hospital Secretary by April 16, 1969. (16855)

NORTH-WEST METROPOLITAN REGIONAL HOSPITAL BOARD**REGISTRAR—CHILD PSYCHIATRY**

West Middlesex Hospital, Isleworth (half hour from central London). Post vacant April 12, 1969. Not required to be resident. Comprehensive psychiatric teaching programme and involvement in paediatric and adult psychiatric departments. Recognized D.P.M. Royal colleges. Psycho-analytic training or experience an advantage. Appointment for one year with eligibility for a second year. Hospital may be visited by direct appointment (01-560 2121, Ext. 517). Application forms obtainable from and returnable to the Group Secretary, South-West Middlesex Hospital Management Committee, West Middlesex Hospital, Isleworth, Middlesex, by April 18, 1969. (16743)

SOUTH-EAST METROPOLITAN REGIONAL HOSPITAL BOARD**Applications invited for appointment for one year in the first instance as****REGISTRAR IN PSYCHIATRY**

at St. Francis Hospital, Haywards Heath. Registrars rotate under consultant psychiatrists through full range of psychiatry at St. Francis (recognized for D.P.M.) the associated psychiatric emergency unit at Brighton General Hospital and the Day Hospitals in Hove and Brighton. Regular teaching also in neurology, psychology, E.E.G. and psychotherapy. Library at St. Francis. Attendance at Maudsley course encouraged (45 minutes by train to London).

Married and single accommodation available.

Peripheral allowance of £140. Applicants may visit by appointment with Physician Superintendent, St. Francis Hospital.

Application forms from the Secretary, Registrars Committee, South-East Metropolitan Regional Hospital Board, 40 Eastbourne Terrace, W.2, to be returned by April 19. (28380)

The Medical Protection Society Limited

UNLIMITED INDEMNITY

Founded 1892

ASSETS EXCEED £350,000

SUBSCRIPTION: £3 for first three years for newly qualified entrants

OVERSEAS—UNLIMITED INDEMNITY FOR A MAXIMUM CONSOLIDATED SUBSCRIPTION OF £8

Full particulars from the Secretary, Dr. H. A. Constable, 50, Hallam Street, London W.1.

01-580-9241 (5 lines)

Psychiatry—contd.

SALFORD HOSPITAL MANAGEMENT COMMITTEE

REGISTRAR IN PSYCHIATRY
for Salford Royal and Hope Hospitals, Salford. Post recognized for D.P.M. and full facilities given for postgraduate study at Manchester University. The service is integrated with the Local Authority Community Service and offers a wide range of clinical experience (out-patients, in-patient and day-hospital). Accommodation is likely to be available for married or single applicants. Apply, naming two referees, to Group Secretary, Group Offices, Fairhope Avenue, Salford M6 8AJ (Ref. 15394). (16842)

SOUTH-EAST METROPOLITAN REGIONAL HOSPITAL BOARD

Applications invited for appointment as whole-time

REGISTRAR IN PSYCHIATRY AND ELECTROENCEPHALOGRAPHY
to the St. Francis & Lady Chichester Group of Hospitals, Haywards Heath, for one year in the first instance. Half time to be spent in psychiatric hospital and half time in the E.E.G. department and attached clinical unit. Regular teaching also in neurology, psychology and psychotherapy. Library at St. Francis. Attendance at Maudsley course encouraged (45 minutes by train to London). Peripheral allowance of £40. Single and married accommodation available.

Application forms from the Secretary, Registrars Committee, South-East Metropolitan Regional Hospital Board, 40 Eastbourne Terrace, W.2, to be returned by April 19. (28379)

SOUTH-WESTERN REGIONAL HOSPITAL BOARD

Applications are invited for the appointment of

REGISTRAR IN PSYCHIATRY
at Exe Vale Hospital, Exminster, near Exeter, Devon.
The appointment will be for two years subject to review after the first year. All facilities are given at this hospital for a higher qualification. The hospital is in touch with the Postgraduate Medical Institute at Exeter and works in close liaison with local authority after-care services. The post carries a maximum peripheral allowance and is resident. A house or flat may be available for a married officer.
Applications by letter, stating date of birth, qualifications and experience, together with the names and addresses of two recent referees, should be sent to the Secretary of the Regional Hospital Board, 27 Tyndalls Park Road, Bristol BS8 1PJ, by April 19, 1969. (H.7539)

WARLEY HOSPITAL, Brentwood, Essex

REGISTRAR IN PSYCHIATRY
required. This £800-beds hospital with a yearly admission rate of 1,600 is within easy reach of central London. All modern forms of treatment, including special and group therapy are carried out. Visiting Consultants in other specialties attend regularly. There is a full teaching programme with ample opportunities for postgraduate studies which are actively encouraged, including regular case conference, demonstrations and journal meetings. Seminars in psychology for Part I D.P.M. are given by the senior clinical Psychologist. Good library and excellent residential facilities. The hospital is associated with St. Bartholomew's for residential undergraduate teaching. Furnished flat available for married applicant. Applications, giving personal details, including civil state, ages of family, if any, experience and qualifications, to the Physician Superintendent. (16857)

PROFESSORIAL UNIT OF PSYCHIATRY OF ST. BARTHOLOMEW'S MEDICAL COLLEGE AT HACKNEY HOSPITAL, LONDON E.9

A Senior House Officer post will become vacant on June 1, 1969 in the above unit, which conducts an active academic research and treatment programme within a large general hospital. A comprehensive district psychiatric service and a drug addiction unit have been developed. Teaching of medical students attending the Medical College takes place in the department, and close links are maintained at all levels with the Medical College. The post is recognized for the Diploma of Psychological Medicine.
Applications, or requests for further information to Secretary, Hackney Hospital, London E.9, with a closing date for receipt of applications of April 19, 1969. (16848)

SPRINGFIELD HOSPITAL, Beechcroft Road, London S.W.17

Applications are invited for the post of whole-time

SENIOR HOUSE OFFICER
The hospital, which is conveniently situated, cares for about 1,600 patients, with an admission rate of approximately 2,000 per annum. The experience provided is wide and extensive and covers every variety of psychiatric anomaly. Every kind of diagnostic investigation is available, and all forms of treatment are undertaken. Seminars and clinical conferences are regularly held and postgraduate teaching is given in association with the Institute of Psychiatry and St. George's Hospital. Facilities are readily given for study for the D.P.M. and other postgraduate diplomas and degrees. There are day hospitals linked with general hospitals and numerous clinics.

The post may be non-residential although accommodation is available for single persons of either sex. Candidates may visit the hospital by appointment.

Application forms may be obtained from the Group Secretary and must be returned not later than April 18, 1969. (28346)

RADIOLOGY

KING EDWARD VII HOSPITAL Windsor

LOCUM CONSULTANT RADIOLOGIST
required for nine sessions per week from May 1 to 31. Applications to Secretary (Tel. 1: Windsor 60441). (28220)

ST. HELENA GROUP HOSPITAL MANAGEMENT COMMITTEE Colchester, Essex

LOCUM CONSULTANT RADIOLOGIST
required immediately for several months. Applications to Group Secretary, St. Helena Group H.M.C., 14 Pope's Lane, Colchester. (28347)

WESTERN REGIONAL HOSPITAL BOARD

Applications are invited for the following appointment:

CONSULTANT RADIOLOGIST
Law Hospital, Carlisle, and Associated Hospitals

Whole-time or maximum part-time sessions. Applications (16 copies), stating date of birth, qualifications, experience, present appointment, and the names of two referees, to reach the Secretary, Western Regional Hospital Board, 351 Sauchiehall Street, Glasgow C.2, not later than thirty days after the publication of this advertisement. (H.7544)

WEXHAM PARK HOSPITAL Slough

LOCUM CONSULTANT RADIOLOGIST
required for nine sessions per week from April 21 to 29, and from May 23 to 28. Applications to Secretary (Tel. Slough 29411). (28126)

NORTH STAFFS. HOSPITAL CENTRE Stoke-on-Trent

SENIOR REGISTRAR IN DIAGNOSTIC RADIOLOGY

Full range of modern in-patient and out-patient procedures carried out, including neurological and arterial techniques. Comprehensive library facilities available at Medical Institute within Hospital Centre and an x-ray film museum. Regular medical and surgical teaching rounds. Housing accommodation may be available.

Application forms from Secretary, 146 Hagley Road, Birmingham 16, to be returned by April 21. (28298)

NORTH-WEST METROPOLITAN REGIONAL HOSPITAL BOARD

THE BOARD OF GOVERNORS
ST. PETER'S, ST. PHILIP'S AND ST. PAUL'S HOSPITALS

(In association with the Institute of Urology)

Applications are invited for the post of **SENIOR REGISTRAR IN RADIOLOGY** initially for 18 months whole-time at Central Middlesex Hospital followed by 18 months jointly at Central Middlesex Hospital (6 sessions) and the Board of Governors Hospital (5 sessions).

The appointment will provide wide general and specialized experience, including urological radiology and neuro-radiology with an opportunity to participate in the activities of the Institute of Urology.
Application forms from Group Secretary, Central Middlesex Group, Acton Lane, N.W.10, returnable by April 15, 1969. (16853)

THE ROYAL FREE HOSPITAL Gray's Inn Road, London W.C.1

LOCUM SENIOR REGISTRAR IN DIAGNOSTIC RADIOLOGY
Full-time non-resident appointment required from July 1, 1969 for one year. Candidates are required to hold the D.M.R.(D.) and a higher qualification is desirable. Application form obtainable from the Administrator. Closing date April 26. (16774)

WESTERN REGIONAL HOSPITAL BOARD

The Western Regional Hospital Board offer

SENIOR REGISTRARSHIP IN RADIOLOGY

to the Glasgow Teaching Hospitals, based initially at the Western Infirmary. This appointment will be for one year in the first instance. Subsequent movement to other hospitals in the interests of the Senior Registrar's training and experience will be arranged by the Board's Joint Advisory Committee on Senior Registrars.

Applications (12 copies), stating date of birth, qualifications, experience, present appointment and the names of two referees to reach the Secretary, Western Regional Hospital Board, 351 Sauchiehall Street, Glasgow C.2, not later than April 19, 1969. (H.7547)

NORTH-EAST METROPOLITAN REGIONAL HOSPITAL BOARD

Chase Farm Hospital, Enfield, Middlesex

LOCUM REGISTRAR IN RADIOLOGY

(Non-resident) required immediately. Applications, giving details of previous experience and names and addresses of two referees, to the Hospital Secretary, Chase Farm Hospital, Enfield, Middlesex. (16766)

DOCTORS ABROAD. Copies of vacancies advertised in the "Journal" can be sent by AIR MAIL. The minimum cost is 3s. per week, which covers up to five separate headings: additional headings 1s. each. Orders for specific grades cannot be accepted.

PLEASE ENCLOSE PAYMENT to avoid delay.

NORTH-EAST METROPOLITAN REGIONAL HOSPITAL BOARD Chase Farm Hospital, Enfield, Middlesex

REGISTRAR IN RADIOLOGY
(Non-resident.) Post recognized for D.M.R.D. Appointment for one year in the first instance renewable, subject to satisfactory service, for a second year. Application forms obtainable from Hospital Secretary. (16767)

ABERDEEN GENERAL HOSPITALS

There are vacancies for **SENIOR HOUSE OFFICERS** in the department of radiology, Aberdeen Royal Infirmary. Suitable appointees will be given facilities to participate in the D.M.R.D. Course of the University of Aberdeen, commencing October 1969. In their second year, officers will be offered Registrar rates of pay.

Applications, giving details of age, qualifications and experience, along with the names of two referees, should be lodged with the Group Secretary, Aberdeen General Hospitals, Foresterhill House, Ashgrove Road West, Aberdeen AB9 8AQ, within 14 days of the appearance of this advertisement. (16869)

RADIOTHERAPY

THE UNITED BIRMINGHAM HOSPITALS

THE BIRMINGHAM REGIONAL HOSPITAL BOARD

Applications are invited for the Joint Appointment of

SENIOR REGISTRAR IN RADIOTHERAPY (non-resident) on the basis of 51 sessions per week in the United Birmingham Hospitals and 51 sessions per week with the Birmingham Regional Hospital Board (duties at Dudley Road Hospital, Birmingham, in the first instance).

The United Birmingham Hospitals Radiotherapy Department is fully equipped with Megavoltage therapy units and a Cathetron is operational.

Opportunities for study leave will be provided.

The successful candidate would normally be expected to reside within ten miles of the hospital where he will be principally engaged.

Application forms may be obtained from the Secretary, United Birmingham Hospitals, Queen Elizabeth Hospital, Edgbaston, Birmingham 15, and should be returned to him by April 19, 1969. (H.7559)

THE ROYAL MARSDEN HOSPITAL London and Surrey

Applications are invited for a full-time

REGISTRAR in the radiotherapy department, for duties at both the London and Surrey hospitals.

Applications, on form to be obtained from the House Governor, The Royal Marsden Hospital, Fulham Road, S.W.3, should be received not later than April 19, 1969. (16799)

ROTATING APPOINTMENTS

UNITED SHEFFIELD HOSPITALS

Royal Infirmary/Children's Hospital

ROTATING SURGICAL REGISTRAR required for the following scheme, 2 by 6 months General Surgery, 1 by 6 months Paediatric, 1 by 6 months Orthopaedic. Applications (single copy), stating age, qualifications, present and previous appointments (with dates), naming three referees to Chief Administrative Officer, United Sheffield Hospitals, 10 Beech Hill Road, Sheffield S10 2RZ, by April 19, 1969. (28348)

WALSgrave HOSPITAL Coventry CV2 2DX

Applications invited for post of

ROTATING REGISTRAR

Vacant April 1. Duties mainly at new Walsgrave General Hospital and will provide experience in general and vascular surgery and urology. Good library facilities. Fellowship course. Married accommodation available.

Application forms from Hospital Secretary. (28349)

WESSEX REGIONAL HOSPITAL BOARD

Applications invited for two Rotating Surgical Registrar posts for the following schemes:

Speciality	Hospital
(a) Orthopaedics (six months)	Salisbury Infirmary and Odstock
General Surgery (six months)	Royal South Hants, Southampton
General and Paediatric Surgery (six months)	Southampton General and Children's
Thoracic Surgery (six months)	Southampton Chest
(b) General Surgery (six months)	Royal South Hants, Southampton
Neuro-Surgery (six months)	Southampton General
General Surgery (six months)	Southampton General
Orthopaedics (six months)	Royal South Hants, Southampton

These posts, vacant on July 1, 1969, offer exceptional opportunities for a broad surgical training. Application forms and further particulars from the Senior Administrative Medical Officer, Wessex Regional Hospital Board, Highcroft, Romsey Road, Winchester. Closing date May 3, 1969. (28404)

SURGERY

NORTH-EAST METROPOLITAN REGIONAL HOSPITAL BOARD AND MEDICAL COLLEGE OF ST. BARTHOLOMEW'S HOSPITAL

One whole-time post in General Surgery held jointly between the Regional Board and the Medical College for eight consultant sessions a week in Hackney Group and three sessions in the Medical College in the grade of Senior Lecturer. Salary will be in accordance with the national conditions of service for consultants and senior lecturers. Residence within easy access of the hospitals is a condition of appointment. Further particulars and application form from Secretary (NE), 40 Eastbourne Terrace, W.2. Closing date May 9. (16837)

NORTH-WEST METROPOLITAN REGIONAL HOSPITAL BOARD

CONSULTANT GENERAL SURGEON whole-time or maximum part-time, required for the Lister Hospital, Hitchin, Herts (now being rebuilt at Stevenage) and associated hospitals.

Hospitals may be visited by direct appointment with the Medical Administrator (Hitchin 3701).

Residence required within 10 miles of the new Lister Hospital at Stevenage.

Application forms and further particulars obtainable from the Secretary, North-West Metropolitan Regional Hospital Board, 40 Eastbourne Terrace, W.2, returnable before May 2. (16854)

WESTERN REGIONAL HOSPITAL BOARD

Applications are invited for the following appointment:

LOCUM MEDICAL ASSISTANT IN SURGERY

based at the Victoria Hospital, Rothesay, with duties at Greenock and District Hospitals for the period July 6 to 20, 1969.

Applications, with details of age, qualifications, experience, present appointment, and the names of two referees, to be sent forthwith to the Secretary, Western Regional Hospital Board, 351 Sauchiehall Street, Glasgow C.2. (H.7548)

THE HOSPITAL FOR SICK CHILDREN Great Ormond Street, London W.C.1

Applications are invited for the post of

SENIOR SURGICAL REGISTRAR (Senior Registrar grade) vacant from July 1, 1969.

Application forms to be returned by April 25, available from the House Governor. (16815)

BATTERSEA GENERAL HOSPITAL Battersea Park, London S.W.11

SURGICAL REGISTRAR

(compulsorily resident) for one year in the first instance. Applicants should be fellows of the Royal College of Surgeons or taking firsts. Application forms from the Secretary, Battersea, Putney and Tooting Group Hospital Management Committee, Tooting Bec Hospital, Tooting Bec Road, London S.W.17, to be returned by April 18, 1969. (28350)

MANCHESTER REGIONAL HOSPITAL BOARD

Blackburn and District Hospital Management Committee

RESIDENT SURGICAL REGISTRAR

required immediately for the Royal Infirmary, Blackburn, a busy acute hospital of 350 beds. Post recognized for F.R.C.S. Application forms available from the Group Secretary, H.M.C. Office, Royal Infirmary, Blackburn. (28405)

REDHILL AND NETHERNE GROUP HOSPITAL MANAGEMENT COMMITTEE

Earlswood Mount, Mountview Drive, Redhill, Surrey

LOCUM TENENS SURGICAL REGISTRAR

required at Redhill General Hospital from April 21 to 25, 1969, and also from June 2 to 14, 1969.

Applications to Group Secretary, giving qualifications, experience and naming two referees. (28351)

ROYAL HALIFAX INFIRMARY

LOCUM REGISTRAR IN GENERAL SURGERY

required immediately to April 30, 1969. Married accommodation available. Applications in writing to the Group Secretary, Royal Halifax Infirmary, Halifax, giving a telephone number. (H.7557)

Surgery—contd.**NORTH-EAST METROPOLITAN REGIONAL HOSPITAL BOARD**
North Middlesex Hospital, London N.18

SURGICAL REGISTRAR
required May 19, 1969, in general surgical unit. Duties may include teaching. Non-resident post but sleep in hospital on duty nights (7 in 21). Experience in emergency general surgery and higher qualification essential. The appointment is for one year renewable. Applications, with full particulars and the names of referees, to the Hospital Secretary by April 16, 1969. (16768)

ST. MARY'S HOSPITAL
London W.2

REGISTRAR IN VASCULAR SURGERY
required to undertake clinical and research duties. This is a new post tenable for 12 months. Applications giving full details with names and addresses of three referees to reach the House Governor by April 15, 1969. Any enquiries—01-262 1280, Ext. 207. (16749)

SHEFFIELD REGIONAL HOSPITAL BOARD
Seartho Road Hospital, Grimsby (294 beds)
(Recognized for F.R.C.S.)

WHOLE-TIME RESIDENT SURGICAL REGISTRAR
required immediately. Married accommodation available. Excellent medical library facilities at nearby Grimsby General Hospital. Appointment for one year in first instance. Apply Secretary, Sheffield Regional Hospital Board, Old Fulwood Road, Sheffield S10 3TH, by April 14, giving age, qualifications, present and previous appointments (with dates), naming three referees. (28302)

SOUTH-EAST METROPOLITAN REGIONAL HOSPITAL BOARD

Applications are invited for appointment as **REGISTRAR IN GENERAL SURGERY** for one year in the first instance to the Cray Valley and Sevenoaks Group of Hospitals for duties mainly at Orpington Hospital, a busy general hospital situated within 35 minutes of Dartford Cross. Married quarters are available. Higher qualifications desirable but not essential. Recognized for F.R.C.S.

Application form from Secretary, Registrars Committee, South-East Metropolitan Regional Hospital Board, 40 Eastbourne Terrace, W.2, to be returned by April 19. (28381)

STAINES GROUP HOSPITAL MANAGEMENT COMMITTEE

LOCUM REGISTRAR IN GENERAL SURGERY
required for Ashford Hospital from April 18 to May 2 inclusive. Applications, with names of two referees, to Group Secretary, Ashford Hospital, London Road, Ashford, Middlesex. (16798)

UNITED SHEFFIELD HOSPITALS
Royal Infirmary

LOCUM SURGICAL REGISTRAR
required for the period April 22 to June 30, 1969. Applications (single copy), stating age, qualifications, present and previous appointments (with dates) naming three referees, to Chief Administrative Officer, United Sheffield Hospitals, 10 Beech Hill Road, Sheffield S10 2RZ, immediately. (28352)

WELSH HOSPITAL BOARD

REGISTRAR IN GENERAL SURGERY
to the mid-Wales H.M.C. based at Bronglais Hospital, Aberystwyth (278 beds). Non-resident. Subject to review end of first year. Applications naming two referees, to S.A.M.O., Temple of Peace and Health, Cathays Park, Cardiff, to be returned by April 19, 1969. (16762)

WEST HILL HOSPITAL
Dartford, Kent

LOCUM RESIDENT SURGICAL OFFICER
for period April 21 to May 11, 1969, inclusive. £35 11s. 6d. per week. Applications to Hospital Secretary. (28353)

WEXHAM PARK HOSPITAL
Slough

LOCUM SURGICAL REGISTRAR
required from May 10 to June 1. Applications to Secretary. (28263)

CHELMSFORD HOSPITAL MANAGEMENT COMMITTEE
St. John's Hospital

LOCUM SENIOR HOUSE OFFICER IN SURGERY
required for period April 26 to May 10. Applications to Secretary, Chelmsford Hospital Management Committee, Bellefield, London Road, Chelmsford, Essex. (28406)

GOOD HOPE GENERAL HOSPITAL
Sutton Coldfield

SENIOR HOUSE OFFICER IN GENERAL SURGERY
required. Post recognized for F.R.C.S. Married accommodation may be available. New District General Hospital in course of development. Postgraduate Medical Centre on site. Applications to Senior Administrator as soon as possible. (28382)

LEICESTER GENERAL HOSPITAL

SENIOR HOUSE OFFICER
to the surgical department, vacant May 20, 1969. Resident. The post is tenable for 12 months and is recognized for F.R.C.S. Duties include six months' general surgery, three months' orthopaedics and three months' combined general surgery and plastic surgery. There is an active programme of postgraduate medical education in Leicester. Applications, stating age, qualifications and experience, and the names of two referees, to Group Secretary, The Leicester Royal Infirmary, LE1 5WW, by April 8, 1969. (28170)

NEWTON ABBOT HOSPITAL
Newton Abbot, S. Devon

LOCUM SENIOR HOUSE OFFICER (Surgery)
required for one week from April 7. Applications to Hospital Secretary. (28354)

NORTHERN IRELAND HOSPITALS AUTHORITY
Tyrone County Hospital

SENIOR HOUSE OFFICER OR GENERAL SURGERY
May be pre-reg. Post recognized for F.R.C.S. Required as soon as possible. Applications to the Group Secretary, Western Hospital Management Committee, Tyrone & Fermanagh Hospital, Omagh, Northern Ireland. (H.7513)

NORTHERN IRELAND HOSPITALS AUTHORITY
Fermanagh Hospital Management Committee

LOCUM SENIOR HOUSE OFFICER—SURGERY
Applications are invited for the post of Locum Senior House Officer in Surgery, at Erne Hospital, Enniskillen, for the month of April, 1969. Applications, with details of qualifications, should be directed to the Secretary, Fermanagh Hospital Management Committee, Erne Hospital, Enniskillen, Northern Ireland, immediately. (H.7514)

NORTHERN IRELAND HOSPITALS AUTHORITY

A LOCUM SENIOR HOUSE OFFICER (Surgery)
is required for a period of one month from April 24, 1969, to provide duty at Massereene Hospital, Antrim. Applications should be addressed to The Secretary, Mid-Antrim Hospital Management Committee, Braid Valley Hospital, Ballymena, Northern Ireland. (H.7530)

PEPPARD HOSPITAL
Henley-on-Thames, Oxfordshire

SENIOR HOUSE OFFICER (Surgical)
required from May 16 with possible previous fortnight's locum appointment, for 30-bed ward, including general and thoracic surgery (not open heart surgery), operating four days a week. Few emergencies. Registrar and two senior staff. Single accommodation available. Interviews will be held on April 12. Applications, with names and addresses of two referees, to Hospital Secretary. (H.7421)

ST. JAMES' HOSPITAL
Balham, S.W.12

RESIDENT SENIOR HOUSE OFFICER IN SURGERY
required from May 29 preceded by a locum tenens appointment from May 10. Post recognized for Fellowship. Possession of the Primary F.R.C.S. desirable. Written applications to the Hospital Secretary, giving details of qualifications and experience, together with the names and addresses of two referees, not later than April 11. (16808)

ST. THOMAS' HOSPITAL
London S.E.1

SENIOR HOUSE OFFICER
required for a period of six months, from June 10, 1969, to act as Resident Medical Officer to the Intensive therapy unit. Two months will be spent at the respiratory unit at the South-Western Hospital. Some experience of mechanical ventilation and emergency resuscitation techniques would be an advantage. Application forms may be obtained from the Clerk of the Governors, and should be returned by April 18. (28407)

THE UNITED CARDIFF HOSPITALS and CARDIFF HOSPITAL MANAGEMENT COMMITTEE

Applications are invited for the appointment of **SENIOR HOUSE OFFICER IN GENERAL SURGERY** commencing July 1. The successful applicant will spend eight months in the professional surgical unit at the Cardiff Royal Infirmary where he will undertake routine duties under the direction of the Professor, and take part in the teaching and research activities of the unit. The remaining four months of the appointment will be spent at Rookwood Hospital, Cardiff, where the successful applicant will be responsible for the care of patients undergoing short-stay surgery and for pre-convalascent cases referred from the surgical unit. He will be required to live in the hospital on his nights on duty during this period of the appointment. Application forms available from the Secretary to the Board, Royal Infirmary, Cardiff, should be returned by April 19. (16744)

BOARD OF MANAGEMENT FOR NORTHERN IRELAND HOSPITALS
The Infirmary, Kilmarnock

LOCUM HOUSE OFFICER (Surgery)
required for the period April 14 to July 31, 1969. Single or married accommodation available. Please apply immediately, with names and addresses of two referees, to the Area Medical Superintendent, 1 Hill Street, Kilmarnock, Ayrshire. (H.7430)

EASTBOURNE HOSPITAL MANAGEMENT COMMITTEE
St. Peter's Hospital (255 beds)

Applications are invited for the pre-registration post of **HOUSE SURGEON** for general surgery in this busy, well-equipped hospital. Vacant early April. Post recognized by Royal College of Surgeons and attracts a peripheral allowance of £103 per annum. Married accommodation may be available. Applications, stating age, qualifications and experience, with copies of two recent testimonials to the Group Secretary, 29 Bedfordway Road, Eastbourne. (28408)

EPSOM GROUP HOSPITAL MANAGEMENT COMMITTEE
Epsom District Hospital, Dorking Road, Epsom, Surrey

RESIDENT HOUSE SURGEON
required mid-May. Pre-registration post recognized for F.R.C.S. Applications, stating age, qualifications and experience, with names and addresses of two referees, should be sent to the Group Secretary by April 14. (28355)

EPSOM GROUP HOSPITAL MANAGEMENT COMMITTEE
Epsom District Hospital, Dorking Road, Epsom, Surrey

RESIDENT LOCUM HOUSE OFFICER (General Surgery)
required May 5 to 11, 1969, inclusive. Applications to Group Secretary as soon as possible. (28356)

HASTINGS GROUP HOSPITAL MANAGEMENT COMMITTEE
St. Helen's Hospital, Frederick Road, Hastings (452 beds)

PRE-REGISTRATION HOUSE SURGEON
recognized for F.R.C.S. Vacant from May 13. Married accommodation may be available. Applications, with copies of three recent testimonials or names of two referees, to Hospital Administrator. (28357)

HEREFORD GROUP

LOCUM HOUSE SURGEON
required May 4 for eleven weeks. Apply, Group Secretary, Herefordshire Hospital Management Committee, Victoria House, Eign Street, Hereford. (28409)

ROYAL VICTORIA HOSPITAL
Folkestone

Applications are invited for the appointment of **HOUSE SURGEON** with some accident duties at the above hospital which is recognized for pre-registration service and also by the Royal College of Surgeons for the F.R.C.S. Examination. Post vacant mid-May. Applications, with names and addresses of two referees, to the Group Secretary, S.E. Kent Hospital Management Committee, "Ash-Eton," Radnor Park West, Folkestone, Kent. (28358)

WEYMOUTH AND DISTRICT HOSPITAL

LOCUM HOUSE SURGEON
required from April 21 to May 8, inclusive. Applications, giving full details, including registration, and copy testimonials, to Group Secretary, West Dorset Group Hospital Management Committee, Damers Road, Dorchester, Dorset, immediately. (28104)

WREXHAM, POWYS AND MAWDDACH HOSPITAL MANAGEMENT COMMITTEE
Maelor General Hospital (571 beds)

PRE-REGISTRATION HOUSE SURGEONS (Resident)
(3 posts—vacant May 1, 1969) required at the above hospital. The posts are recognized for pre-registration purposes and for the diploma F.R.C.S. (England, Edinburgh, Glasgow and Ireland). Excellent facilities for further education and studies are available in the postgraduate centre serving the Wrexham hospitals. There is an excellent medical staff library and also an active teaching programme both on the wards and in the operating theatres. Applications, giving details of age, experience, qualifications and enclosing copies of two recent testimonials, to be sent to the Group Secretary, Maelor General Hospital, Croesnewydd Road, Wrexham, as soon as possible. (28359)

THORACIC SURGERY**UNITED LEEDS HOSPITALS**
Leeds General Infirmary

REGISTRAR IN THORACIC SURGERY
required for one year in the first instance. Applications, stating age, qualifications, previous experience (with dates), and three names for reference, to reach the Secretary to the Board, The General Infirmary, Leeds LS1 3EX, by April 14, 1969. (16868)

ADMINISTRATIVE**Welsh Hospital Board**

Applications are invited from registered medical practitioners for the appointment of **PRINCIPAL ASSISTANT SENIOR MEDICAL OFFICER**

Salary: £2,900 by £125 (1) by £130 (5) to £3,675.

New entrants to the Service commence at £2,900.

The Board may, however, seek approval to a higher commencing salary in recognition of suitable experience outside the Hospital Service.

Contributory superannuation and a five-day week apply.

The successful candidate will be based in Cardiff. He will work under the direction of the Board's Senior Administrative Medical Officer and will assist him in the planning, co-ordination and execution of the Board's Capital Programme, and such other duties as may be assigned to him.

Application forms (for which a self-addressed foolscap envelope should be sent), to the Secretary, Welsh Hospital Board, Temple of Peace and Health, Cardiff CF1 3NW. Closing date April 14, 1969. (16830)

UROLOGY**HAMMERSMITH HOSPITAL AND THE ROYAL POSTGRADUATE MEDICAL SCHOOL**
Du Cane Road, London W.12

Applications invited from fully registered medical practitioners for the post of **RESIDENT HOUSE SURGEON** in the urological unit, which will become vacant on June 1. This post will also give experience in general surgery. Candidates should possess the Primary F.R.C.S. Application forms obtainable from, and returnable to, the Secretary, Board of Governors, Hammersmith Hospital, Du Cane Road, London W.12, by April 19. (16858)

GOVERNMENTAL**MEDICAL ADVISORY SERVICE CIVIL SERVICE DEPARTMENT**

Applications are invited from medical practitioners, practising in the district detailed below, for appointment, in a part-time and mainly advisory capacity, as Local Medical Officer for each of the districts or groups of districts shown. The town shown in brackets after the district-name indicates the Head Post Office Area in which the district, or group of districts, is situated. Applicants should have a surgery in the district. Successful applicants will be required to examine and report on the condition of certain Government Officers, teachers, candidates for appointment, etc., who may be referred to them from time to time; and to attend when summoned to an emergency case of accident or sudden illness occurring in a Government office in the neighbourhood. Fees for this work, and mileage allowance where journeys in excess of a certain distance are necessary, will be paid on a scale agreed with the British Medical Association. Intending applicants should write, within fourteen days, to:

THE MEDICAL ADVISER, CIVIL SERVICE DEPARTMENT, WHITEHALL, LONDON S.W.1.

for a form on which application may be made. Applicants should be not more than 60 years of age.

The districts for which applications are invited are as follows:

England and Wales
Bridgnorth (Wolverhampton)
Richmond, Yorks (Darlington)
Catterick (Darlington)
Morecambe and Heysham (Lancaster)
Forres and District (Elgin)
Glasgow S.W.3 (Glasgow) (16820)

PUBLIC HEALTH**BEDFORDSHIRE COUNTY COUNCIL****MEDICAL OFFICER**

Applications are invited from Registered Medical Practitioners for general duties in the health department based on Bedford, including child welfare centres, school health work, the care of handicapped persons, etc. Opportunity will be given to the successful candidate to receive experience in administration and to apply for secondment to the course for the D.P.H. on full salary plus fees and expenses. Commencing salary will be related to qualifications and experience, up to a maximum of £2,980 per annum.

Essential user car allowance and car loan scheme. Removal expenses. Application forms from Establishment Officer, Shire Hall, Bedford. Preliminary enquiries are welcome and may be made to Dr. M. C. Macleod, County Medical Officer of Health (Ref. BMJ), Health Department, Phoenix Chambers, High Street, Bedford. Closing date April 21, 1969. (28360)

COUNTY BOROUGH OF WALSALL

DEPARTMENTAL MEDICAL OFFICERS
Vacancies exist in the Health Department, Walsall, for Departmental Medical Officers. Although duties are mainly in connection with mother and child health and school health, there is ample opportunity for gaining experience in all aspects of social medicine. Assisted D.P.H. training scheme. Salary within the range £1,850 to £2,520 according to qualifications and experience. Car allowance, assistance towards removal expenses and housing accommodation. Further particulars and application forms obtainable from Medical Officer of Health, Health Department, Darwall Street, Walsall. (16782)

Public Health—contd.**KENT COUNTY COUNCIL**

Applications invited for posts of **ASSISTANT COUNTY MEDICAL OFFICERS** (preferably male) in the Medway Towns/Sittingbourne area. Salary in scale £1,850 to £2,520.

Posts supernumerary. Duties mainly in school health and child health services. Experience in classification of educationally sub-normal children desirable but not essential. Assistance with removal expenses can be considered in certain cases. Employment on a part-time basis could be considered at appropriate rates. Applications, stating age, qualifications and experience, together with the names of two persons to whom reference may be made as to professional ability and character, to Dr. A. Elliott, Principal School Medical Officer, Springfield, Maidstone. (16753)

LANCASHIRE COUNTY COUNCIL**ASSISTANT DIVISIONAL MEDICAL OFFICER**

Applications are invited from registered medical practitioners for vacancies which exist in the following areas:

(a) Area adjacent to Liverpool;
(b) Poulton-le-Fylde.
Salary scale £1,850 to £2,520 per annum, commencing point according to experience. The County Council has a generous scheme of financial assistance towards study for the Diploma in Public Health.

Medical Officers are classified as car users and subsistence allowances are payable where appropriate. An assisted car purchase scheme is in operation.

Further details and application forms obtainable from the County Medical Officer of Health, Serial No. 6792, East Cliff County Offices, Preston PR1 3JN. Closing date April 22, 1969. (16765)

**NOTTINGHAMSHIRE COUNTY COUNCIL
MANSFIELD BOROUGH COUNCIL
MANSFIELD WOODHOUSE URBAN DISTRICT COUNCIL
WARSOP URBAN DISTRICT COUNCIL****APPOINTMENT OF ASSISTANT COUNTY MEDICAL OFFICER AND DEPUTY MEDICAL OFFICER OF HEALTH**

Applications are invited from registered medical practitioners for the whole-time mixed appointment of Assistant County Medical Officer and Deputy Medical Officer of Health of the above authorities. Experience in the duties of local health authority services will be an advantage and in the event of the successful applicant not possessing a Diploma in Public Health, consideration may be given to secondment.

Salary within range £2,400 to £2,863. The successful candidate will be strongly recommended for appointment as Deputy Medical Referee to the Mansfield Crematorium, for which separate fees are payable in accordance with M.D.C. Circular No. 53 (amounting to approximately £125 per annum).

In considering the commencing salary consideration will be given to previous professional experience since qualification. Fixed travelling allowance of £165 per annum.

Application forms and conditions of appointment obtainable from my office at County Hall, West Bridgford, Nottingham NG2 7OP, and applications should reach me by April 21, 1969.—A. R. Davis, Clerk of the County Council. (28134)

**PEMBROKESHIRE COUNTY COUNCIL
County Health Department****DEPUTY COUNTY MEDICAL OFFICER OF HEALTH AND DEPUTY PRINCIPAL SCHOOL MEDICAL OFFICER**

Applications for this appointment are invited from registered medical practitioners who hold the Diploma in Public Health. The salary will be within a scale rising from £2,306 13s. 4d. by 4 increments of £66 13s. 4d. to £2,571 6s. 8d. per annum. Further particulars and application forms may be obtained from the County Medical Officer of Health, Merlins Hill, Haverfordwest, and completed applications should be submitted to the Clerk of the County Council, County Offices, Haverfordwest, not later than April 21, 1969. (28383)

**ROYAL BOROUGH OF KINGSTON
UPON THAMES****Health and Welfare Department****APPOINTMENT OF SENIOR MEDICAL OFFICER (Male or Female)**

Applications for this vacancy, which will occur in August, are invited from registered medical practitioners with experience in local authority services.

Salary scale £2,610 to £3,165, plus £90 London weighting.

Essential user car allowance payable. Assistance with removal expenses, etc., considered.

Person appointed will be responsible for the day to day administration of school health service and other administrative matters. Duties include a wide variety of clinical work.

Application forms, and further particulars, from Medical Officer of Health, Tolworth Tower, Surbiton, Surrey. Closing date April 15, 1969. (28131)

REPUBLIC OF IRELAND**COOMBE LYING-IN HOSPITAL
Dublin 8**

(new maternity hospital—174 maternity beds, 58 gynaecological beds and special care neonatal unit with 51 cots).

Applications are invited to fill the following post in the hospital:

**CONSULTANT RADIOLOGIST
(Part-time)**

The appointment will be for a nominal two sessions each week and remuneration will be made accordingly.

Candidates must possess a recognized qualification in radiological diagnosis. Experience in maternity work desirable. Applications addressed to the Secretary/Manager should reach him not later than Wednesday, April 23, 1969. (16866)

**LIMERICK HEALTH AUTHORITY
VACANCIES FOR TWO TEMPORARY PATHOLOGISTS**

Applications are invited for appointment as temporary pathologist under Limerick Health Authority.

Remuneration: £3,865 per annum. One vacancy is for a period not exceeding six months or until a permanent appointment is made whichever is the earlier.

Application forms and full particulars may be had from the Secretary, to whom completed application forms should be returned to reach the offices not later than 10 a.m. on April 16, 1969.

Offices: 104 Henry Street, Limerick, March 21, 1969. (H.7504)

UNIVERSITY COLLEGE DUBLIN**Mater Misericordiae Hospital****COLLEGE LECTURER IN MEDICINE**

Applications are invited for the above post. This appointment will be coupled with teaching and research in the Mater Misericordiae Hospital. Initial salary (according to age, qualifications and experience) at a point on the scale £2,006 by £66 to £2,372. Family allowances and non-contributory pension scheme are additional to salary. This is a post annually renewable for maximum of five years. Applications in triplicate containing the names of two referees, should reach the undersigned not later than April 14, 1969. —J. P. MacHale, Secretary and Bursar.

This advertisement corrects one which appeared on March 22, 1969. (16833)

OVERSEA

Attention is drawn to the desirability of obtaining full details of remuneration and terms of service in advertised appointments where these are not stated in the advertisement. In some cases local B.M.A. Branches or affiliated Associations may be in a position to provide information, and their addresses are available on application to the Secretary of the Association.

ASSISTANT WITH PIONEERING SPIRIT required by St. Andrews graduate with view to partnership, for expanding general practice in progressive country town in Upper Great Southern District of Western Australia. Higher qualification or special training in paediatrics and/or anaesthesiology an advantage. House available at economic rental. New house in planning stage. Principal will nominate British migrant for assisted passage. Apply in writing to M. Duncan, M.R.C.O.G., P.O. Box 202, Wagin, Western Australia, 6315.

AUSTRALIA. FOR DETAILS OF PRACTICE conditions, employment, housing and finance, contact Locums Ltd., 9 Bligh Street, Sydney, N.S.W.

CANADA—EXCELLENT OPPORTUNITY for young specialist in orthopaedics to join a 19-member group in British Columbia. Must be willing to obtain specialist qualifications for F.R.C.S. (C).—Reply by air-mail to: Irving Clinic, Box 150, Kamloops, British Columbia.

CANADA—GENERAL PRACTITIONER required by a group practice in a southern Saskatchewan city. Well equipped 110 bed hospital, modern clinic. Starting salary \$1,500 per month with early partnership available.—Apply to Box OV.1099, B.M.J.

**GENERAL PRACTICE
NOVA SCOTIA—CANADA**

TWO young English graduates required to join large town GROUP PRACTICE where similar doctors already working. Either assistant with partnership prospects in 12 months, or temporary arrangement if preferred.

Busy practice serving two large hospitals and offering excellent experience.

Attractive area with excellent air, rail and road communications, near sea. Commencing salary \$18,000 (£6,900).

Please contact Mr. Knights, 16 Park View, Highcroft, Brighton 5, Sussex, to arrange appointment early May.

GENERAL PRACTITIONER REQUIRED. Immediately in community of 2,000 at Ocean Falls, British Columbia on the coast. Eighteen bed hospital and clinic services available.—Reply G. A. Rorvik, P.O. Box 2079, Vancouver 3, B.C., Canada.

GIPPSLAND VICTORIA OFFERS OP. opportunity for practitioner to establish unopposed solo practice in young fast growing town. Brick residence. Modern hospital and specialist facilities nearby.—Box OV.1472, B.M.J.

NEW ZEALAND. EXCELLENT OPPOR. tunity offered to take over established practice in suburb of expanding South Island city.—Replies "Practice," P.O. Box 2335, Christchurch, N.Z.

MELBOURNE SUBURB: U.K. GRADUATE required as assistant with view to partnership in rapidly expanding practice. Salary \$165 per week plus \$10 car allowance and rent free fully furnished house. Return passage after six months' service if desired. Practice receipts 1967 \$36,000. Half share available for premium \$7,000 accepted by instalments. Details from Medical Practices Advisory Bureau, British Medical Association, Tavistock Square, London W.C.1.

PAEDIATRICIAN. OPHTHALMOLOGIST and otolaryngologist required for ten man multi-specialty group which is rapidly expanding. Immediate partnership with full participation in earnings.—Apply to Medical Director, Glazier Medical Centre, of 36 Simcoe Street North, Oshawa, Ontario, Canada.

PAEDIATRICIAN WANTED TO JOIN rapidly growing 14-man multi-specialty group located on the Columbia River in South-eastern Washington. Now three Paediatricians. Warm, dry climate with mild winters welcomes the sports enthusiast. New facilities with complete lab, and x-ray departments in community of 28,000. Drawing area of 100,000. Citizenship not needed to obtain Washington licence. Salary open with early partnership. Contact: Administrator, The Richland Clinic, 1075 Jadin, Richland, Washington, U.S.A. 99352.

PRACTICE FOR SALE. CANBERRA A.C.T. Solo, lock up, G.C.T. \$18,000 plus equipment \$4,000. Option to buy house with swimming pool and heating \$27,400, or rent for \$60 per week. Apply McCarthy, Box 40, Narrabundah, A.C.T.

CORRECTED ADVERTISEMENT
PRACTICE FOR SALE. UNOPPOSED lucrative solo practice in town situated on Trans-Canada Highway, near lake, fishing, hunting area, S.E. Saskatchewan. Town population 1,250 plus rural population 7,500. New 10-bedded hospital for full use. Gross income \$36,000 to \$40,000 per annum. Large two-storied 4-bedroomed capacious house, office equipment and goodwill included in sale price (\$36,000). Family house, 16,640 cubic feet, large wood panelled basement recreation room, indoor barbecue, bar, garage, outdoor barbecue and spacious playground included. Present incumbent leaving for postgraduate studies.—Apply, Box OV.614, B.M.J.

WANTED — TWO GENERAL PRACTITIONERS for a medium sized practice in Saskatchewan, general practitioners have hospital privileges to assist with the surgery and generally provide a great proportion of the total care to their patients. Applications from new graduates also welcome. Salary \$1,200 per month.—Please apply to Dr. O. K. Hjertaas, 110-8th Street East, Prince Albert, Saskatchewan, Canada.

AUSTRALIA**WARWICK HOSPITAL, WARWICK, QUEENSLAND****JUNIOR RESIDENT MEDICAL OFFICER**

APPLICATIONS are invited for appointment to the above position. Warwick is situated 100 miles from Brisbane. SALARY: 2nd Year \$A4,970; 3rd Year \$A5,470; 4th Year \$A6,070. Partly furnished residence provided free, also fuel, light and power. Four weeks' annual leave.

Daily average—53 in-patients (public) and 36 out-patients. Other staff includes Medical Superintendent, Visiting Surgeon and Physician.

For any further information please contact the Secretary of the Hospitals Board, Warwick.

APPLICATIONS stating age, marital status and experience, together with copies of references to be forwarded to the Secretary, Warwick Hospitals Board, Warwick, Queensland, Australia.

GENERAL INFORMATION on QUEENSLAND available from the AGENT-GENERAL FOR QUEENSLAND, 392 Strand, LONDON W.C.2. (H.7550)

Some 170 miles inland from the West African port of Buchanan, Liberia, is the industrial and residential complex of Lamco Joint Venture, engaged on the extraction of iron ore from the Nimba mine and its transport via a special construction railway to Buchanan for processing and shipment.

**THIS WELL-KNOWN
SWEDISH MINING COMPANY
REQUIRES A CHIEF
MEDICAL OFFICER
IN WEST AFRICA.**

AS MANAGING AGENTS FOR

LAMCO

The Grangesberg Mining Company of Sweden wish to appoint a new Chief Medical Officer, preferably a surgeon with experience of both practice and hospital administration in Africa. He should be familiar with the training and advancement of African nurses and other hospital staff. Preferred minimum age 40 years. Gross monthly salary \$1,500. (Low income tax.)

The hospitals at both Yekepa (100 beds) and Buchanan (50 beds) are recently constructed and well equipped with operating theatres, X-Ray departments, laboratories and hospital wards. There are out-patient departments at the hospitals and at a separate dispensary.

The hospital staff comprises, in all, 9 physicians, 1 dentist, 1 pharmacist, 24 nurses and 2 laboratory technicians.

The successful applicant will be entitled to the following benefits: Free passage to and from Liberia for self and family (children under 16 years). Free transport by sea for personal belongings. Holidays with pay, plus home travel expenses. Free medical care (including family), with sickness pay and injury benefits. Schooling (English) for children under 16. Initial contract for three years.

Applications, giving all relevant details including qualifications, experience and current duties to:

The Grangesberg Company, Liberia Division,
41-43 Mincing Lane, London, E.C.3.
BY 30TH APRIL 1969.



TM

C I B A

precision-release of the right iron in the right place

Limit of iron absorption extends
from duodenum to
upper small intestine only
(**'Slow-Fe'** is designed to
release iron in this area)



'Slow-Fe' tablets contain 160mg dried ferrous sulphate (\equiv 50mg Fe)
in a specially formulated slow-release tablet base

Prescribe in units of 30. Basic NHS price 30: 4/6 to 5/- from larger dispensing packs

'Slow-Fe' and **'Slow-K'** are trademarks. Detailed information on this new product is available on request.
CIBA Laboratories Limited, Horsham, Sussex.

NEW PIRITON SPANDETS

**The most
widely
prescribed
antihistamine
in a
NEW form**

**predictable, continuous
relief for up to 12 hours**

Each Spandet contains Piriton (chlorpheniramine maleate BP) 12 mg in a specially formulated tablet designed to give predictable sustained relief of symptoms for up to 12 hours. Piriton is released immediately from the yellow layer and gradually from the matrix in the white layer. Two Spandets daily can, therefore, provide continuous antihistamine therapy throughout the day and night.

PIRITON TABLETS for routine therapy
Each tablet contains chlorpheniramine maleate BP 4 mg.

PIRITON SYRUP for paediatric use
Each 10 ml dose contains chlorpheniramine maleate BP 4 mg.

PIRITON INJECTION for emergency use
Each 1 ml ampoule contains chlorpheniramine maleate BP 10 mg.



Full information is available on request.
Piriton is a Trade Mark of

ALLEN & HANBURYS LIMITED LONDON E2

Overseas—contd.

MINISTRY OF OVERSEAS DEVELOPMENT

The Need

GENERAL DUTY MEDICAL OFFICERS

For duty both in large new hospitals and in the outlying districts of the Developing Countries overseas, for contract appointments of 2 to 3 years.

The Opportunity Overseas service offers a unique chance for world travel, an opportunity to widen professional experience, and to acquire a broader understanding of the world and its people.

The Advantages Doctors' skill and knowledge will be used to the full on people who have a crying need for their service. Salaries reflect the local cost of living and are normally higher than one would expect to receive in the United Kingdom. There are generous gratuities on satisfactory completion of contract, education allowances for children, free family passages. Accommodation provided usually at a low rent. In most cases superannuation rights can be preserved or maintained.

Salaries Vary widely from country to country with the local cost of living. However, with certain exceptions they range from approximately £1,650 to £2,900 per annum.

Training Scheme for Recently Qualified Doctors

In return for an undertaking to serve for at least two years in the developing countries overseas the Ministry offers a course of training to recently qualified doctors which is designed to fit them for service overseas and which will be attractive professionally and financially. During the period of training of 12 to 15 months the doctor will receive a retaining fee of £200 per annum in addition to his hospital salary. Write now for full details of the scheme.

Where required

KENYA, LESOTHO, ZAMBIA, CAYMAN ISLANDS, FIJI, AND JAMAICA

SPECIALISTS

BRITISH HONDURAS

Require an **Ophthalmologist** (male) for clinical duties, including outpatient, operative, and emergency ophthalmology. Candidates must possess a higher diploma in ophthalmology, but preference will be given to candidates with the F.R.C.S. (ophthalmology). Appointment for two years. Salary, basic, £1,950 per annum, plus an inducement allowance of £1,072 per annum.



FIJI

Require a **Clinical Tutor** (obstetrics) at the Fiji School of Medicine and also for duty in the obstetric unit of the Colonial War Memorial Hospital in Suva. Candidates should have had one year's hospital experience in obstetrics, and possession of the D.Obst. R.C.O.G. is desirable. Appointment for minimum of 2½ years. Salary, basic, \$F2,700 to \$F5,022 (£1,291 to £2,402) per annum, plus an inducement allowance of £596 to £841 per annum payable direct into the officer's home bank account. Private practice is not permitted.

LESOTHO

Require a male **Surgeon Specialist** to perform general surgical duties and to hold surgical clinics. Candidates must possess the F.R.C.S. or M.Ch. (or equivalent). Experience in orthopaedic surgery is desirable. Appointment for two years. Salary, Rands 5,220 (£3,045) per annum, plus an inducement allowance of £360 per annum. An allowance of Rands 300 (£174) per annum is payable in addition in lieu of private practice.

UGANDA

Senior Registrars

Are required for anaesthetics, orthopaedics, for clinical duties in their specialty at Mulago Hospital. There are excellent opportunities for research, and duties will include teaching. Candidates must possess qualifications and experience in their specialty. Salaries, basic, 26,640 to 39,780 East African shillings (£1,554 to £2,320) per annum, subject to Uganda income tax, plus an inducement allowance of £867 to £984 per annum free of Uganda income tax.

Consultants

Are required in medicine, obstetrics and gynaecology, surgery and anaesthetics, for clinical duties in the appropriate specialty. Successful candidates will be expected to assist in an honorary capacity and teaching of medical students at Makerere College Medical School, and to take part, when required, in the teaching of hospital junior staff. Candidates must possess proven experience in the appropriate specialty. Salaries, now increased to basic 50,000 to 63,000 East African shillings (£2,916 to £3,675) per annum, subject to Uganda income tax, plus an inducement allowance of £1,030 to £1,116 per annum, free of Uganda income tax.

All appointments are offered on contract of one or two tours of 21 to 27 months.

Candidates should be citizens of, and normally resident in, the United Kingdom. They must possess medical qualifications and be able to meet all other requirements for full registration in the United Kingdom.

For application forms, full details of salaries and allowances and further information, please write, stating full name, to the

**Appointments Officer,
Room 444A, Ministry of Overseas Development,
Eland House, Stag Place, London S.W.1.**

(16777)

Overseas—contd.

SMALL NORTHERN ALBERTA TOWN situated in the prosperous Peace River district, requires a well-qualified physician. Drawing area in excess of 4,000 with farming and ranching dominant industries. Present doctor retiring soon. Living and office accommodation available. Provincial health plan in existence in the province. An active 21-bed hospital in Berwyn, Alberta.—For further information write: Berwyn Chamber of Commerce, Box 40, Berwyn, Alberta.

VACANCY IN NORTHERN MANITOBA mining town for (1) Surgeon with good all round experience; (2) general practitioner with anaesthetist experience preferred but not essential. Better than average remuneration offered plus generous holidays and post-graduate time, excellent recreational facilities. Please contact Dr. R. A. Bailey, Ravelston Cottage, 16 Ravelston Dykes Road, Edinburgh, Scotland. Telephone D.E.A. 3973 during first three weeks in April or reply to Box 160, Flin Flon, Manitoba.

WANTED. YOUNG, EXPERIENCED general practitioner to join progressive clinic in Ontario lakeshore town. Excellent hospital and office facilities. Early partnership to suitable candidate.—Reply Box OV.1330, B.M.J.

APPROVED ROTATING INTERNSHIPS.—Available July 1969, and January, 1970. Unique teaching programme in a 350-bed community hospital, supervised by full-time educational director, associated with Albany Medical Center, with vitalized teaching sessions conducted by medical school faculty. Optimal location in beautiful Hudson Valley in cultural college community, 14 hours from New York City; generous stipend and allowances; E.C.F.M.G. certificate required of foreign medical school graduates. Apply—Director of Medical Education, Vassar Brothers Hospital, Poughkeepsie, New York 12601. (H.7465)

AVAILABLE JULY 1, 1969. APPROVED internships (rotating 0, 1, 2, 3, 4 and 6) and complete residencies in internal medicine, paediatrics, surgery, obstetrics and gynaecology, pathology and anaesthesiology. Salaries \$6,200 to \$10,800 per year with liberal fringe benefits. Institutional members of association of American medical colleges. Affiliated with Albany Medical College, Near Boston and New York City.—Write Director, Department of Medical Education, Berkshire Medical Center, 725 North Street, Pittsfield, Mass. 01201. (H.5503)

COLLEGE OF MEDICINE OF
UNIVERSITY OF LAGOS

Applications are invited for the following appointments:

- (a) **CHAIR and HEADSHIP of Department of Anaesthesia** Appointment carries honorary consultancy to Lagos University Teaching Hospital.
- (b) **LECTURESHIP GRADE I OR II in Department of Anaesthesia**
- (c) **ASSOCIATE PROFESSORSHIP in Department of Community Health** Appointee will be considered for honorary consultancy to Lagos Teaching Hospital Management Board.
- (d) **ASSOCIATE PROFESSORSHIP in Department of Microbiology**
- (e) **SENIOR LECTURESHIP and LECTURESHIP**

Grade I or II in Department of Radiodiagnosis

Salary scales: Professor £N3,400 per annum plus £N200 per annum administrative allowance. Associate Professor £N3,200 per annum. Senior Lecturer £N2,350 to £N2,950 per annum. Lecturer £N1,200 to £N2,650 per annum (£N1=£1 3s. 4d. sterling). Salary scales supplemented in appropriate cases in range £340 to £680 per annum (sterling) under British Expatriates Supplementation Scheme. Family passages; various allowances; superannuation scheme; regular overseas leave. Detailed applications (six copies), naming three referees by May 5, 1969, to Inter-University Council, 90/91 Tottenham Court Road, London W1P 0DT, from whom particulars are available. (16787)

CONNECTICUT — PSYCHIATRIC RESIDENCIES. Large modern hospital. Three-year accreditation for American Board. Active varied teaching programme affiliated with Yale University. Near metropolitan area. Beginning stipend \$754 monthly. Write Dr. Jane E. Oltman, Fairfield Hills Hospital, Newtown, Connecticut. (H.7562)

DOCTOR URGENTLY NEEDED

The Islay Municipal Hospital District serving three thousand people urgently requires a medical doctor. This position is a challenge to a young doctor who desires to serve as a private general practitioner in a modern and successful farming community.

For further information apply to: Mrs. Sylvia Stevenson, Secretary-Treasurer, Islay Municipal Hospital District No. 4, Islay, Alberta. (H.7562)

DONALD FRASER HOSPITAL
(Church of Scotland)
P.O. Vhufull, Sibasa, Transvaal, South Africa

MEDICAL OFFICER

Applications are invited from suitably qualified medical practitioners (eligible for registration with the South African Medical and Dental Council) for the above post.

The hospital has 329 beds and is a training school for Auxiliary Nurses and Registered Midwives. It is situated in the Transvaal, 300 miles north of Pretoria. It is a mission hospital and all members of the staff are expected to support and maintain its Christian witness and outreach.

Salary will be paid on the appropriate notch of the scale R4,200 by 150 to 4,800. (£1 sterling=about R1.77).

Applications should be addressed to the Medical Superintendent from whom further information may be obtained. (H.7551)

EDGEWATER HOSPITAL
5700 North Ashland Avenue, Chicago,
Illinois 60626A.M.A. APPROVED ROTATING
INTERNSHIP FOR 24 INTERNS

In a 390-bed general hospital including an 11-bed intensive coronary care unit and hyperbaric chamber. The programme is under the direction of a Director of Medical Education and offers a rotating 1, 2, 3, and 4 internships. Stipend includes full maintenance, uniforms and hospitalization insurance. Single interns \$5,400 per year. Married interns living outside with their families; \$6,600 per year. E.C.F.M.G. certificate required. Write: Dr. Isaac Brownstein, M.D., Director of Medical Education. (H.7735)

EMERGENCY AID TO NIGERIA

BRITISH MEDICAL
TEAM AT ENUGU
HOSPITAL

Medical Officers are urgently required to work in this recently established team under the direction of a British Consultant Physician.

Applications are required from duly qualified medical practitioners with experience in the following disciplines: (a) Paediatrics; (b) Anaesthetics. Applicants should be citizens of, and permanently resident in, the United Kingdom.

Enhanced salaries will be related to those of National Health Service, and subject to British income tax plus a variable tax free overseas allowance, currently ranging from £890 per annum for a single person, to £1,520 per annum for a married man unaccompanied by his wife.

Appointment on contract under Her Majesty's Government for 12 to 18 months.

Passages and accommodation free.

For full details and application forms, please write to:

Appointments Officer,
MINISTRY OF OVERSEAS
DEVELOPMENT,
Room E.405(A),
Eland House,
Stag Place,
London S.W.1. (16870)

NORTHLAND HOSPITAL BOARD
New Zealand

Applications are invited from registered medical practitioners for the position of:

HOUSE SURGEON or SENIOR HOUSE
OFFICER

Northland Hospital Board, New Zealand
The position involves general medical and surgical duties at the Board's institutions. Excellent furnished married or single accommodation is available at a reasonable charge.

Salary in the range \$3,254 to \$4,124. Assistance with fares is available to the successful applicant and his family.

For further information apply to the Medical Superintendent-in-Chief, Northland Hospital Board, Whangarei, New Zealand.—Secretary, Northland Hospital Board, P.O. Box 742, Whangarei, New Zealand. (H.7423)

G. R. BAKER MEMORIAL HOSPITAL
Quesnel, B.C.

DIAGNOSTIC RADIOLOGIST

Canadian certification or eligible. To serve a modern 100-bed hospital in British Columbia's beautiful Cariboo Country. Excellent financial arrangement on a fee for service basis. Arrangements could also be made to serve another hospital 75 miles away, if desired. Apply to Administrator. (H.7516)

JEWISH HOSPITAL
Cincinnati, Ohio 45229

PAEDIATRIC APPROVED RESIDENCY first or second year. Six months' rotation at Cincinnati Children's Hospital. Salaried director of education in paediatrics. Stipend \$7,560 to \$8,160 plus maintenance items. Apply Registrar, Medical Education. (H.7518)

JEWISH HOSPITAL
Cincinnati, Ohio 45229

MEDICAL RESIDENCIES

1st and 2nd years. Fully approved programme. Active 500-bed hospital; located opposite large university hospital. Full-time director of department of internal medicine. Full intern coverage. Stipend \$7,560 to \$8,160 plus maintenance items. E.C.F.M.G. certificate required. Apply E. Gordon Margolin, M.D. (H.7517)

MAGEE-WOMEN'S HOSPITAL
University of Pittsburgh,
Pittsburgh, Pennsylvania 15213

PATHOLOGY RESIDENCY

420-bed university hospital with 70% Ob-Gyn and 30% general anatomic pathology material; cytopathology; optional clinical pathology training; time and facilities for research. Salary \$6,500 to \$8,000. Apply to Dr. Bernard Klionsky. (H.6284)

MEDICAL OFFICER

ST. HELENA

The Government of St. Helena require a Medical Officer in August for duties in the government hospital, visiting patients in their homes and other general duties.

QUALIFICATIONS Candidates should be citizens of, and permanently resident in, the United Kingdom and must possess medical qualifications and meet all other requirements for full registration in the United Kingdom.

APPOINTMENT On contract for minimum of two years in first instance. This may subsequently be increased to two tours of approximately 18 months each.

SALARY In scale £2,000 to £2,600 per annum according to qualifications and experience.

Gratuity and generous leave on completion contract. Free family passages. Education allowance for eligible children.

For further information please write giving full name and address, quoting RC 205/151/01 to:

Appointments Officer,
Room 409(A),
MINISTRY OF OVERSEAS
DEVELOPMENT,
Eland House,
Stag Place,
London S.W.1. (16811)

ONE YEAR PSYCHIATRIC FELLOWSHIP

Interesting combination of two sponsoring organizations. Liberal licensing regulations, broad experience in forensic, adult, child psychiatry. Opportunity for teaching, learning and personal research in climate of highest professional standards, interdisciplinary approach. Large eastern metropolitan city, cultural opportunities, close to beautiful rural area.—For salary, other information, write: Dr. Elizabeth A. Lawder, or Dr. Melvin S. Heller, 6th Floor, 311 S. Juniper Street, Philadelphia, Pa. 19107, U.S.A. (H.7350)

UNIVERSITY OF WESTERN AUSTRALIA
SENIOR LECTURER IN ORTHOPAEDIC SURGERY

Applications for full-time appointment in the Department of Surgery are invited from persons with higher surgical qualifications, substantial experience in orthopaedic surgery and teaching, and some in methodology. The appointment will be from July 1, 1969, or a subsequent date to be arranged, and the appointee will be required to work in the orthopaedic department of Royal Perth Hospital and devote approximately half his time to patient care.

The salary range is \$A7,500 to \$A8,750 per annum plus a differential of \$A600 per annum for medical qualifications. Superannuation will be similar to F.S.S.U.

Intending applicants are requested to obtain details of the procedure to be followed in applying for the post and a copy of the conditions of appointment before submitting their applications. This information is available from the Secretary-General, Association of Commonwealth Universities (Appts), 36 Gordon Square, London W.C.1. Applications close on May 3, 1969. (16804)

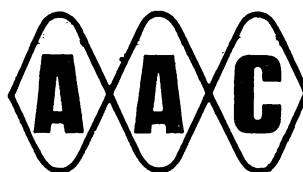
MEDICAL
PRACTITIONERS

There are vacancies for Medical Practitioners on the mines of the Anglo American Corporation group in Southern Africa.

Advantages of employment, either short-term or on a career basis, with the Corporation's medical service include:

Well-equipped Hospitals: Hospitals vary in size—the largest has over 900 beds—and cater for employees of the group's widespread mining and industrial interests. They are well equipped and have ancillary services.

Salaries: Salaries are attractive and commensurate with qualifications and experience and the responsibilities of the positions.

Benefits: Unfurnished houses with pleasant gardens are provided at nominal rentals; generous leave regulations; sporting and recreational amenities on a comprehensive scale are available.

Interesting Work: Doctors have the opportunity to practice a high standard of general medicine and surgery and gain valuable experience in the management of trauma. The larger hospitals of the group have specialists on their staffs on either a full-time or part-time basis. The broad fields of industrial medicine and community health are also an integral part of this service.

Please write in confidence, giving fullest details, to:—

International Appointments Division,
Charter Consolidated Limited,
Dept. SA8108, 7 Rolls Buildings, London E.C.4.

(16793)

Overseas—contd.

NORTHLAND HOSPITAL BOARD
New Zealand

Applications are invited from registered medical practitioners for the position of:

MEDICAL OFFICER
Rawene, Hokianga Special Area, New Zealand
The successful applicant would be engaged chiefly in general practice in a rural area but also would have association with a 50-bed general hospital at Rawene.

Salary in the range \$4,964 to \$5,304. This is supplemented by retention of maternity benefits and payments for compensation certificates. A mileage allowance at the rate of \$1.150 per annum is paid. A free house with basic furniture is provided. Assistance with fares for appointee and his family is available.

For further details write to the Medical Superintendent-in-Chief, Whangarei Base Hospital, Whangarei, New Zealand. Conditions of appointment and application forms available from the Secretary, with whom applications close on April 30, 1969.—Secretary, Northland Hospital Board, P.O. Box 742, Whangarei, New Zealand. (H.7424)

PATHOLOGIST, M.C.PATH, OR ELIGIBLE wanted to work with two other pathologists in a Canadian hospital with 325 beds. The laboratory also provides pathologist service for several district hospitals. Remuneration according to qualifications and experience. Write to: Chief Pathologist, Victoria Public Hospital, Fredericton, N.B., Canada. (H.7566)

PATHOLOGY RESIDENCIES AND
STRAIGHT INTERNSHIPS

Full American Board approved training programme is available at University Teaching Hospital. Foreign graduates must have E.C.F.M.G. certificate. Apply: Director of Pathology, Western Reserve University of Cleveland Metropolitan General Hospital, 3395 Scranton Road, Cleveland, Ohio 44109, U.S.A. (H.6747)

PATHOLOGY RESIDENCIES,
INTERNSHIPS, AND POST DOCTORAL
FELLOWSHIPS

BETH ISRAEL MEDICAL CENTER
Beginning July 1, 1969, October 1, 1969, January 1, 1970. Fully approved for four-year programme in anatomic pathology and clinical pathology. Programme to be partially adapted to individuals' service and research preferences. Eight full-time pathologists and five Ph.D.'s cover major areas of anatomic and clinical pathology, giving approximately 50% of their working time to residency training and supervision. Emphasis is placed on personal instruction and development. The clinical laboratories are highly automated and modern. There are opportunities for work in electron microscopy, immunology, histochemistry, coagulation, experimental hepatic carcinogenesis, geriatric pathology, experimental calcification, salmonella coli typing, cytogenetics, and other laboratory specialties. Stipends range between \$9,500 and \$12,000. Moderately priced hospital apartments are available as well as all other fringe benefits. Active affiliation with medical school. Opportunities to attend both local and national meetings. Beth Israel Medical Center has 556 beds with an average daily census of 500, and 17,000 admissions per year. Number of autopsies—300; total number of laboratory examinations—884,500; number of surgical specimens—9,000. Applicants must have E.C.F.M.G. Please send résumé to:

Dr. William R. Antonoff, Director of Laboratories, Beth Israel Medical Center, 10 Nathan D. Perlman Place, New York, New York 10003, U.S.A.
Arrangements will be made to interview applicants during early June in London. (H.7319)

PATHOLOGY
RESIDENCIES,
INTERNSHIPS AND
POSTDOCTORAL
FELLOWSHIPSNew York Medical College
METROPOLITAN HOSPITAL CENTER

July 1, 1969. Fully approved for four-year programme in AP and CP

Twenty-four full-time Pathologists and eight full-time Ph.D.s covering all major sub-specialties. Very active research programmes in electron microscopy, immunology, immunogenetics, histochemistry and biochemistry. Postdoctoral fellowships presently available and training programme leading to Ph.D. in Experimental Pathology is being planned for the near future. Salaries for first-year residents begin at \$8,000 plus \$1,500 for living out expenses.

Apply to: David Spiro, M.D., Ph.D., Professor and Chairman, Department of Pathology.

New York Medical College

1 E. 106th St., New York, N.Y. 10029, U.S.A.

PUBLIC HEALTH COLLEGE
HAILE SELASSIE UNIVERSITY
Gondar, Ethiopia

Qualified Ob-Gyn specialist wanted as soon as July, 1969. Duties: in-patients, out-patients, teaching. Tax-free salary in proportion to experience. Housing, transport supplied by University. Reply with complete curriculum, claims and experience, to Dr. Vanderick, Public Health College, Gondar, Ethiopia. (H.7515)

RADIOTHERAPIST
PATHOLOGIST
DOCTOR

The International Cancer Centre, Neyoor, is in a rural area of South India, where there is a very high incidence of head and neck cancer, and near to a Church of South India Mission Hospital. It is treating patients, promoting educational projects and undertaking research activities. This modern centre has a new Cobalt 60 radiotherapy unit and a staff of radiotherapist, physicist, radiographer and administrator, together with a cancer registry staff. The services of the above staff are required to develop the work of this centre. Salaries and further details from: The Secretary, International Cancer Centre, Neyoor, 11 Carteret Street, London S.W.1. (H.7561)

ST. LAWRENCE STATE HOSPITAL
Ogdensburg, New York 13669

100% open door psychiatric hospital on attractive site on bank of St. Lawrence River, has openings for psychiatrists, child psychiatrist, other physicians, psychologists, occupational therapists and other disciplines. Less than 60 miles from Ottawa, two hours by train to Montreal. Salary range for psychiatrist \$20,654 to \$27,500. Physicians must have licence of any state of United States or L.M.C. of Canada. Write: Director. (H.7505)

ST. LUKE'S HOSPITAL
Milwaukee, Wisconsin 53215

Openings: Approved internships (12), general surgery residencies (1 to 2 years), general practice residencies (2 years), and pathology residencies (2 openings for 4 years). Resident salary: \$6,000 if single, \$6,600 if married; resident salary \$6,600 if single, \$7,200 if married; furnished apartments available. Contact: Director of Medical Education.

SHIP'S SURGEONS REQUIRED for interesting appointments in (a) vessel currently stationed Far East for a period of up to twelve months, and (b) vessel undertaking round voyage U.K./East Africa, both appointments commencing early May. For further details phone 01-488 4535. (16863)

TAUNTON STATE HOSPITAL
Taunton, Massachusetts, U.S.A. 02780

Wanted: Psychiatric Residents and Staff. Immediate openings in approved hospital offering first-year training with in-patients, out-patient department, and community psychiatry. Unfurnished quarters for rent. Salary: \$10,168 to \$12,945 per year. Must be E.C.F.M.G. or licensed in U.S. and Internship. Programme approved for exchange visitors. Apply to W. Everett Glass, M.D., Supt. (H.7448)

THE ALBERT EINSTEIN
COLLEGE OF MEDICINE
New York City

RESIDENCIES IN ANAESTHESIOLOGY for the 1969 academic year are available. 1,775-bed university medical centre. Training programme fully approved by all U.S.A. accrediting agencies for basic and advanced training leading to full specialist certification. Comprehensive clinical and didactic curriculum covers basic sciences and clinical work in all aspects of anaesthesiology for all types of surgery including obstetrics, intensive care, monitoring instrumentation, etc. Participation in research encouraged. Requirements include minimum of one year general hospital experience (Home Officer) after graduation and E.C.F.M.G. certificate. Preference given to applicants electing advanced training courses in research and special fields beyond two-year basic course. Names and addresses of two referees required. Opportunity for appointment to regular faculty after completion of training. Stipends start at \$8,250 per annum plus full maintenance and health insurance. \$1,500 additional provided if resident chooses to live outside staff quarters.

Apply Dr. L. R. Orkin, Anaesthesiology, Albert Einstein College of Medicine, Bronx, N.Y. 10461, U.S.A.

UNITED STATES HOSPITAL INTERNSHIPS and residencies available. University and non-university affiliated hospitals. Wide choice. Submit curriculum vitae to International Physicians Exchange, 129 Portland Avenue, Rochester, New York 14621, U.S.A. Interviews will be arranged at later date. (H.5787)

UNIVERSITY OF EAST AFRICA
University College, Dar Es Salaam

Applications are invited for the following appointments in the Faculty of Medicine:

SENIOR LECTURER/LECTURER IN
PREVENTIVE MEDICINE
SENIOR LECTURER/LECTURER IN
PHARMACOLOGY
SENIOR LECTURER/LECTURER IN
PAEDIATRICS

SENIOR LECTURER IN OBSTETRICS
Salary scales: Senior Lecturer £EA1,950 to £EA2,615 per annum, plus a preclinical allowance of £EA75 per annum or a clinical allowance of £EA250 per annum if medically qualified. Lecturer £EA1,350 to £EA2,230 per annum plus a preclinical allowance of £EA50 per annum, or a clinical allowance of £EA250 per annum if medically qualified (£EA1=£1 3s. 4d. sterling). Salary supplemented in appropriate cases in range £345 to £505 per annum (sterling) under British Expatriates Supplementation Scheme. F.S.S.U. Family passages: biennial overseas leave. Detailed applications (six copies, naming three referees by May 6, 1969 to Inter-University Council, 90/91 Tottenham Court Road, London W1P 0DT, from whom particulars are available. (16786)

VANDERBILT U. SCHOOL OF MEDICINE
Nashville, Tenn.

UNIVERSITY PAEDIATRIC INTERN OR RESIDENT HOUSE OFFICER
Applications are invited for teaching hospital service, one-year appointment to begin July 1, 1969, or January 1, 1970. Training in general and subspecialties of paediatrics. Travel stipend available. (H.7460)

UNIVERSITY OF IBADAN
Nigeria

Applications are invited for
(a) SENIOR LECTURESHIP or
(b) LECTURESHIP IN DEPARTMENT OF ANAESTHESIA

Applicants should possess F.F.A. R.C.S. or equivalent qualification. Post carries honorary consultant appointment at University College Hospital. Salary Scales: (a) £N2,650 to £N2,950 per annum (b) £N2,200 to £N2,600 per annum (£N1=£1 3s. 4d. sterling). Salary supplemented in range £440 to £590 per annum (sterling) in appropriate case under British Expatriates Supplementation Scheme. F.S.S.U. family passages; various allowances; regular overseas leave. Detailed applications (six copies), naming three referees by May 7, 1969, to Inter-University Council, 90/91 Tottenham Court Road, London W1P 0DT, from whom particulars are available. (16785)

UNIVERSITY OF OTTAWA
Ottawa, CanadaDepartment of Epidemiology and
Community Medicine

PROFESSOR OF COMMUNITY MEDICINE
To be responsible for teaching and research in medical care and some administration of family practice unit. Must have experience in general practice, and postgraduate qualifications and demonstrated research ability related to this field. Salary \$20,000 or higher depending upon qualifications. Send curriculum vitae to Dr. J. J. Day, Professor and Head Department. (H.7560)

U.S.A. MIDDLESEX MEMORIAL
HOSPITAL
Middletown, Connecticut

ROTATING INTERNSHIPS AND PATHOLOGY RESIDENCIES
beginning July and January; affiliated with the University of Connecticut Medical School; two weeks' vacation; \$8,000 per year; one-way fare paid. E.C.F.M.G. certificate required. Inquire of Director of Medical Education at the above hospital. (H.7520)

U.S.A. THE MEMORIAL HOSPITAL
Pawtucket, Rhode Island

ROTATING INTERNSHIPS
available in accredited 300-bed general hospital. A.M.A. approved. Affiliated with Brown University's division of biological and medical sciences. Frequent teaching conferences given by faculty members of nearby medical schools. Opportunity for work period at well-known hospital in Boston. Intern stipend \$500 per month plus full maintenance. Additional family allowance for married house officers. E.C.F.M.G. certificate required. For particulars of training programme apply: Director of Medical Education.

NOTICES

FAMILY
PLANNING

DUREX, Japanese, American, Continental goods at discount prices, latest German Ripple and Swedish brands. Send for free dozen offer.

PREMIER LABORATORIES LTD.
111 Black Lion St., Brighton

—SPECIALIST JOURNALS—

ABSTRACTS OF WORLD MEDICINE
Monthly

Annual Subscription, Inland and British Commonwealth £6 15s. (\$18.00)
Other countries overseas £7 10s.

GUT

Monthly

Journal of the British Society of Gastroenterology.
Annual Subscription, Inland £8 8s.
Overseas £9 5s. (\$22.00)

BRITISH JOURNAL OF
OPHTHALMOLOGY
Monthly

Annual Subscription, Inland £8 8s.
Overseas £9 5s. (\$22.00)

OPHTHALMIC LITERATURE

Six issues and index yearly.

Annual Subscription, Inland £8 8s.
Overseas £9 5s. (\$22.00)
Combined subscription for the two ophthalmic journals, Inland £15
Overseas £16 (\$38.50)

ANNALS OF THE RHEUMATIC
DISEASES

Six issues a year.

Annual Subscription, Inland £5
Overseas £5 15s. (\$14.00)

ARCHIVES OF DISEASE IN
CHILDHOOD

Six issues a year.

Annual Subscription, Inland £5
Overseas £5 15s. (\$14.00)

The Subscription Manager,

BRITISH MEDICAL JOURNAL,
B.M.A. House, Tavistock Square,
London W.C.1.

DISPENSERS,
SECRETARIES

MEDICAL SECRETARIES URGENTLY wanted for temporary and permanent work at highest rates in London. Contact Alfred Marks Bureau (Medical Secretaries), GRO 5881.

MISCELLANEOUS

PERSONAL

X-RAY APPARATUS (SIEMENS HELIOPHOS) for sale or for exclusive use installed in large room in London W.1.—Box P.1456, B.M.J.

EMIGRATING? CONSULT THE EXPERTS in overseas removals, packing and shipping. John Mason, 127 High Street, Liverpool 15. Tel. 051 CHI 3158. Estimates free anywhere.

PAKISTANI NATIONALS: For effecting new policies or sending premiums under Bonus Voucher Scheme, please contact Pakistan's premier Insurance Company's London Office: Eastern Federal Union Insurance Co. Ltd., 3 Golden Square, London W.1. Telephone: 01-437 8221/2.

COMMERCIAL

BRASS, BRONZE, PLASTIC
NAMEPLATES

and illuminated signs. Send size and lettering for free proof.—Abbey Craftsmen, 4 Park Works, Kingsley, Bordon, Hants. Tel. Bordon 2091. (two lines; S.T.D. dial OHA-03 2091). Representatives in London area.

BRASS AND BRONZE NAMEPLATES neatly engraved, proof submitted free.—G. Maile & Son, 10-12 The Borough, Canterbury, Kent, Canterbury 61296.

NEW NAMEPLATES MADE IN 7 DAYS! (In Aluminium or Plastics.) Bronze, Brass, Stainless-Steel and Rubber Stamps also supplied quickly. Samples and prices by return. Austin Luce & Co., 59 College Road, Harrow, Middx. Tel. (Sales) Northwood 24326.



TAILORING

Mr. S. Salisbury, well-known London West-End Tailor, visits busy doctors for suit orders and fittings (or at Savile Row, W.1). Hand Tailoring at reduced prices to all members.

S. SALISBURY (Tailors) LTD.
Appointment telephone 01-607 1945; Offices: 409 Holloway Road, N.7

DISCOUNT HOUSES

BUYING FURNITURE?
CARPETS?

Staffords of Acton offer a 20% DISCOUNT (e.g. £100 of merchandise for £80) off furniture manufacturers' recommended retail prices; plus a complete After-Sale Service, once delivery has been made. This applies to most makes of furniture.

A wide selection of brand name Carpets also available at appreciable savings. For wall-to-wall carpeting, Staffords can usually arrange a carpet planner/fitter. Free estimates supplied without obligation. No storage charges, and no delivery charges anywhere in England, Scotland, and Wales. Credit Facilities arranged. Staffords showrooms open daily (including Sats. 9.30 to 5.30. Weds. 9.30 to 1.00. Please write for free informative leaflet. Or telephone us direct. Staffords Furnishers, Dept. CZ, 3 Horn Lane, Acton, London W.3. Telephone: 01-992 6851 (10 lines). Please always quote Department CZ.

CAMPING, SPORTS 10-20% DISCOUNT. Finest British and Continental Frame Tents. Caravan awnings, all Camping Accessories, Boats, Outboards, Trailers, Branded Sports goods. Send stamp for Camping and Outdoor Life Catalogue, Touchwood Sports Ltd., 77-79 Vineyard, Abingdon, Berks. Tel. 8.

CARPETS ONLY

As carpet specialists we are able to allow up to 33% discount on all leading makes of Axminsters, Wiltons, Orientals, etc. Showrooms with stocks and fitting service in most towns throughout Britain. Write or phone for introduction card to visit the showroom nearest your home or send details for our quotation. Free delivery. Administrative Office: Cordova Carpets, 3 Brooks Road, Formby, Nr. Liverpool. Tel. Formby 74839.

Discount Houses—contd.

COHAR DISTRIBUTORS LTD.
Up to 30% carpets, up to 25% furniture. Savings on all leading makes. Carpets paid U.K. Expert fitting most areas. Up to 22½% Venetian blinds, 15% sewing machines, 20% electrical appliances, 20% washing machines, 15% refrigerators, 7½% cookers, 15% typewriters, 12½% parquet tiles, 15% furs, 15% tyres, 12½% outdoor motors and boats, 10% lawn mowers, 17½% power tools, 17½% radios, 15% cutlery. Showrooms at London, Leicester, Sheffield, Bradford, Leeds, Hull, Middlesbrough, Manchester, Newcastle, Bristol, Hadleigh (S), Liverpool, Cardiff, Swansea, Aberdeen, Edinburgh, Plymouth, Bournemouth, Brighton, Glasgow, Dundee, Birmingham, Preston, Doncaster, Belfast, Nottingham, Huddersfield, Sevenoaks, Thorpe Bay, Portsmouth, Norwich, Lincoln, Coventry, Pontefract and Sunderland, Lincoln and Thatcham. Write stating requirements or for introduction. —Cohar Distributors Ltd. (Dept. 2), 16 Jacob's Well Mews, George Street, London W.1 (mail only) and 47 Oswald Street, Glasgow C.1, or phone Glasgow 041-221 2771, London 01-242 2345, Birmingham 021-643 8333, Manchester CENTRAL 2321, Cardiff 40404, Liverpool 051-709 3232, Leeds 3-4433, Newcastle 61-0666, Sheffield 2-6622.

DIRECT WHOLESALE SUPPLIES
Britain's first self-service discount house. 5s. in £ carpets, 4s. in £ furniture off makers recommended retail price. Send for free self-service list.—Direct Wholesale (Mail Order) Suppliers (Dept. BMJ 14), John Evans House, Russell Parade, Golders Green Road, London N.W.11. Tel.: 01-455 9774/9.

DODSON-BULL

First for carpets. Up to 30% discount branded carpets: Wiltons, Axminsters, Orientals, tufted. £200,000 carpets on display in our extensive showrooms in London, Manchester and Newcastle upon Tyne. All makes available with full manufacturers' guarantees. Free delivery U.K. No imperfect goods sold. Expert fitting available most areas. Open 9 to 5.30 Mondays to Fridays. Saturdays 9 to 12 (Manchester 9 to 4). Write, stating requirements or for introduction to showrooms in most main cities. Free brochure.—Dodson-Bull Carpet Co. Ltd. London: 5 and 6 Old Bailey, London E.C.4. Tel. 01-248 7971 (10 lines). Manchester: 55-61 Lever Street, Tel. 061-236 3687/8/9. Newcastle upon Tyne, 83-89 Blackett Street. Tel. 20321 or 21428.

EVERYTHING ELECTRICAL UP TO 25% discount most makes. Radios, Tape recorders, T.V.s, washing machines, fridges and all domestic appliances. Regular deliveries most England and S. Wales. H.P. terms. Part exchange taken. 01-573 1216, 1227, 4845, 7566.—Vanguard Electrics Ltd., 1034 Uxbridge Road, Hayes, Middx.

G.F. ELECTRICAL. 01-733 4576, 342 COLD-Harbour Lane, Brixton, S.W.9. 20% typewriters, 15% sewing machines, tape recorders, radio, photographic, 12½% other goods. Discount over the full retail price. Home and Export.

SAVE UP TO 7/6 IN THE £

Special Discounts on virtually anything! Furniture, Carpets, Watches 25% Cutlery, Venetian Blinds.....22½% to 37½% Tape Recorders20% Record Players20% Radio, TV, Sewing Machines20% Photographic Equipment20% to 30% Electrical Goods, Oil Heaters, Cycles, Typewriters, Domestic Appliances, Razors, Heatersup to 25% Mowers, Power Tools12½% to 15% Central Heating Equip.up to 20% Gas Appliances12½% Cars, Scooters10% Swimming Pools20% Almost anything can be supplied at most favourable discounts and delivery can be arranged anywhere in the country. All goods supplied are brand new and fully guaranteed. Special facilities available to all B.M.J. readers. For ANY of your requirements write to: **READING WAREHOUSES LTD.**, Dept. BMJ, New Road, Tadley, Basingstoke, Hants. Tel.: Tadley 3704.

SCANDINAVIAN FURNITURE EXHIBITION. Manufacturers' prices. Discount of 15% to members of the medical profession. Cash or terms. 40 model rooms. Also hand-made period furniture. Open daily including Saturdays until 6 p.m.—Davis Furniture, 40 Port Street, Newtown Street, Piccadilly, Manchester 1, CENTRAL 0638.

S. C. DISCOUNT SALES

In your own interest please compare our 20% discount off manufacturers recommended retail price on most makes of branded upholstery, dining-room and bedroom furniture, kitchen furniture and curtain materials. 24-hour telephone answering service.—Write to: S. C. Discount Sales 21 Merryfield Gardens, Stanmore, Middlesex. Phone 01-954 2704.

SPECIAL SALES SERVICE

All makes—full guarantees. Up to 30% off carpets. Showrooms: London and Provincial centres or send s.a.e. and full details for estimate. Delivery free U.K. 20% off furniture, sewing machines, portable typewriters, most tape recorders. 15% off Hi-Fi equipment. 12½% off electric heaters, mixers, radios, cleaners, toasters, shavers. 10% off cars, vans, washers, fridges. 20% off cameras, projectors, lenses, binoculars, watches. 15% off films—minimum orders £3.5% extra for film orders over £15. H.P. also interest-free credit. Send s.a.e. for details to: Special Sales Service, 11 Vernon House, Sicilian Avenue, Southampton Row, W.C.1. Tel. 794 7650 and 794 7674. Only perfect goods supplied.

UP TO 30% DISCOUNT

on carpets. All makes available. British and Oriental. Fitted carpets are our specialty and quotations sent on request. London and Manchester showrooms. Free delivery. 20% kitchen unit. Call, write, or phone.—G. L. Carpet Co., 33 Plashet Grove, London E.6, phone 01-472 3219.

MOTOR CARS

B.M.A. GARAGE

Advantageous rates on new Cars and Hire Purchase. Consult us the specialists. Most makes supplied. Good stock of new Cars and selected used Cars. Write, phone or call—G. J. Shaffer & Co. Ltd., B.M.A. Garage, B.M.A. House, Tavistock Square, London W.C.1. Tel.: 01-387 6687.

CONSULTING ROOMS

FOR CONSULTING ROOMS AND houses in Harley Street, etc.—Apply Herring, Daw & Manners (Incorporating Bedford & Co.), 8/10 Wigmore Street, W.1. 01-580 9391.

HOUSES AND PROPERTY

The possibility of opening up a practice is NOT implied by the appearance of an advertisement under this heading.

MULLINGAR, CO. WESTMEATH, IRELAND. Modern bungalow for sale, 3 bedrooms, 2 reception rooms, kitchen and scullery, bathroom and toilet. Gardens front and rear, in a most suitable environment for a retired doctor. Town (pop. 8,000) has all social and leisure amenities, including famous golf course and fishing lakes. End house in pleasant, mainly professional neighbourhood. Details from Andrew Duncan & Co. Ltd., M.L.A.A., Auctioneers, Mullingar, Co. Westmeath. Phone Mullingar 8384.

CRUISING AND SAILING

SAILING IN PLYMOUTH SOUND. Preliminary, junior and advanced courses. Sail Loft Bar and accommodation. Ideal holiday for unaccompanied youngsters or the family. Brochure: Plymouth Sailing School, South Devon House, The Barbican, Plymouth, Tel. 67961.

UNACCOMPANIED SUMMER CRUISES. Fast sailing yachts. 4/5 berths. Discount medics. Anvil Yacht Charters, Box 7, Parkstone, Dorset. Tel. 1637.

CLASSIFIED ADVERTISING

The issue of April 12 closed for press on Wednesday, April 2.

HOLIDAYS

BROOMBANK CHILDREN'S HOLIDAYS. Manor Road, Selsey on Sea, Chichester, Sussex. Own funfair. Details free. Brochure 1s. 6d. Selsey 2774.

"GUIDE TO BRITAIN'S BEST HOLIDAYS." 1969 Guide covering bed and breakfast or bed, breakfast and evening meal county by county in Britain. Foreword by MacDonald Hastings. Illustrated. 300 pages.—Send 4s. 9d., which includes postage, to: Farm Holiday Guides Ltd., 18 High Street, Paisley.

ITALY — ADRIATIC — RICCIONE. The Fascioli family offer you a choice of four different class hotels. All on seaford. Families specially catered for. Excellent cuisine and accommodation. For brochure write or phone: F.F. Ltd., 18 Green Lanes, London N.13. Tel. 01-882 0303.

MODERN SECLUDED VILLAS. S'AGARO. Costa Brava. Perfect family beach. Maid service. Relaxation.—Knyvett, 11 The Dene, Cheam, 01-642 1608.

HOTELS

ALDEBURGH, SUFFOLK. UPLANDS HOTEL. Mellow and modernized, the principal draw nowadays is the cuisine and cellar knowledge of the resident owners. For gastronomic joy, week-end or longer Tel. 2420. Ashley Courtenay recommended.

CORNWALL, PORTHLEVEN, TYE ROCK HOTEL. Also new self-contained luxury flats. Adjoining the beach, with sea views over the whole of Mounts Bay, Lizard, Lands End Hotel, good food and pleasant company assured. S.A.V.—Please state brochure required, hotel or flats. Quote Ref. B.M.J.

LLANMAMMARCH WELLS, WALES. LAKE HOTEL. Comfort and good food in peacefully scenic surroundings. Salmon and Trout fishing, free golf. Good touring centre. Details with pleasure—Tel.: 202.

WEST RUNTON, CROMER, NORFOLK. LINKS HOTEL. Own 9-hole links (2,260 yards), (Sheringham and Cromer courses two miles). A la carte and table d'hôte meals. Fully licensed. Private baths, central heating. Personal management.—West Runton 413.

WHERE
PEACE AND LUXURY
IS STILL AN ART

**MARINE HOTEL
SALCOMBE
SOUTH DEVON
"AT THE WATER'S EDGE"**
6 gns. per day per person

Tel.: 2251
**WRITE: J. ANDREW
FOR RESERVATIONS**

SHIPPING

OVERSEAS REMOVALS

Collected, packed, shipped world-wide. Advice, estimates free
NEALE & WILKINSON LTD. (BMJ),
1/2 Rangoon Street, London E.C.3
Tel.: 01-480 6351 (10 lines)
and Branches

SHIPPING. FREE ESTIMATES GIVEN for packing and shipment of all household effects. Cars and owner-packed consignments also handled. Full insurance facilities. Contact Harcon, Lennon and Hoy, 5th Floor, Grand Buildings, Trafalgar Square, London W.C.2. Telephone No. 01-930 6877.

PHARMACEUTICAL PRODUCTS

Readers are reminded that prescribers' literature and clinical information are always available from advertisers on request.

HOMES

**FINCHLEY 5283
NORTHUMBERLAND HOUSE, N.3**
A psychiatric nursing home. Elderly patients accepted. Moderate terms. Apply Resident Physician, 237 Ballards Lane.
HOLYROOD, SOUTH LEIGH, WITNEY (Oxon, Witney 2325)

Anglican Medical Centre for nervous illness. Psychotherapy, studio for painting and modelling, dance movement. Chapel and Chaplain available. Non-institutional family life in country near Oxford. Apply Medical Director, Dr. Philip H. Seaton, B.A., M.B., B.Ch., B.A.O.

"REDCOURT"

Glossop, Derbyshire (St. Christopher's Trust)
Home for Mentally Subnormal Children. Full facilities for pathological and psychological investigations. Schools, Industrial unit, domestic training. Hon. Consultant Psychiatrist, Dr. T. L. Pilkington, D.P.M. Apply Superintendent (Glossop 2687).

ST. ANDREW'S HOSPITAL,
NORTHAMPTON

Medical Director: James Harper, M.D., F.R.C.P.(Edin.), D.P.M.

St. Andrew's Hospital is a private psychiatric hospital situated in 130 acres of parkland in the county town of Northampton. In general, patients are admitted to Wantage House, a reception unit in the grounds, which is equipped for the investigation and treatment of all forms of mental and nervous illness. In addition, there is accommodation mainly in private rooms, both in the main hospital and in various villas, for longer stay patients and geriatric patients.

The hospital's amenities include Gloucester House, which comprises an occupational therapy department, Swimming-pool, a squash court and library, while in the grounds there are tennis courts, a nine hole golf course, etc.

Fees range from 25 guineas per week and charges for treatment at St. Andrew's Hospital are allowable for benefit to British United Provident Association and Private Patients Plan subscribers.

Further particulars can be obtained from the Medical Director, St. Andrew's Hospital, Northampton (Tel.: Northampton 34354), who can be seen in consultation by appointment, either at the hospital or at 55 Harley Street, London W.1.

WYKE HOUSE
ISLEWORTH, LONDON

An old-established home for the individual care and comfort of aged and other patients.
01-560 7000

INDEX TO ADVERTISERS

PUBLISHERS

Henry Kimpton	Page
H. K. Lewis & Co.	iv
E. & S. Livingstone	iv

PHARMACEUTICALS

Abbott Laboratories	vii
Allen & Hanburys	Colour (front) and colour (back)
BDH Pharmaceuticals ..	xxi, xxii and xxiii
Boots Pure Drug Co.	Art (front)
Burroughs Wellcome & Co.	viii and xviii
Calmic	iii
Ciba Laboratories ..	xxiv and colour (back)
Dermal Laboratories	xvi
Glaxo Laboratories	Colour (inside back cover)
Ilon Laboratories	xxvii
Leo Laboratories	Colour (outside back cover)
Eli Lilly & Co.	xiii
May & Baker	v
Merck, Sharpe & Dohme	I, xi and xx
Organon Laboratories	xix
Reckitt & Sons	xv
Riker Laboratories	xii
Roche Products	Colour (front)
G. D. Searle & Co.	xvii
Smith, Kline & French Laboratories ..	xxv
E. R. Squibb & Sons	x
William R. Warner & Co.	ix
Westminster Laboratories	vi
John Wyeth & Brother	xiv

MISCELLANEOUS

Aldam Coburn	vi
A.A. Supply Co.	xxvi
B.M.J. Publications	xxvi
Imperial Cancer Research Fund	ii
Medical Insurance Agency	xxxvii
Medical Protection Society	xxxix
Ultra Furniture	vi
Wharfedale Furniture Supplies	xxvii

There's no mistaking Glaxo's new 250 mg oxytetracycline each tiny tablet says **Clinimycin**

Clinimycin is the only oxytetracycline
with its brand name on the tablet.

smallest to swallow

Prescribe Clinimycin, the smallest
oxytetracycline 250 mg tablets.
Clinimycin tablets are so small and slip down
so easily that even a child can swallow them.

at a sensible price

Prescribe Clinimycin tablets—they are
among the least expensive of the
branded oxytetracyclines.

Presentation

Bottles of 100 and 1,000
film-coated orange tablets containing
250 mg oxytetracycline dihydrate BP.

**Prescribe Clinimycin—
Glaxo's oxytetracycline**

Clinimycin is a trade mark



Detailed literature available on request



Glaxo Laboratories Ltd, Greenford, Middlesex

in staphylococcal septicaemia



powerful · bactericidal · antistaphylococcal

The potential severity of staphylococcal septicaemia demands prompt antibacterial therapy—often well before sensitivity reports become available. FUCIDIN is rapidly and easily absorbed, and gives serum levels which are bactericidal against almost all pathogenic staphylococcal strains; FUCIDIN exhibits remarkable ability to reach the nidus of infection despite poverty of blood supply or presence of pus. For early control of these dangerous infections FUCIDIN has proved a reliable and

economical choice—in over five years of clinical use. For full literature and prescribing information please write to the Medical Information Department.

fucidin

Capsules, 250 mg. sodium fusidate B.P., in bottles of 36 and 250; also as Paediatric Suspension equivalent to 35 mg. sodium fusidate per ml., in bottles of 60 ml.



LEO LABORATORIES LIMITED · HAYES · MIDDLESEX · TELEPHONE 01-573 6224

DENMARK: Leo Pharmaceutical Products, Ballerup, Copenhagen
BELGIUM: N.V. Leo Pharmaceutical Products, Belgium S.A., Antwerpen
FRANCE: Laboratoire Leo, 25 Rue de Tournon, Paris 6
HOLLAND: Leo Pharmaceutische Producten NV, Jules Verneweg 31, Emmen

IRELAND: Leo Laboratories Limited, Cashel Road, Dublin 12
NORWAY: Lovens Kemiske Fabrik, Skeien, Oslo 2
SWEDEN: S. Lovens Kemiska Fabrik A.B., Fack, Malmö 1
WEST GERMANY: Lowens Pharma, Düsseldorf, Postfach 5214
SOUTH AFRICA: Sole distributor: S.C.S. Pharmaceutical Laboratories (PTY) Ltd., P.O. Box 8184, Johannesburg.