

# the fungicidal breakthrough

Scanning Electron Microscopic photographs of *Candida albicans* before and after treatment with miconazole.

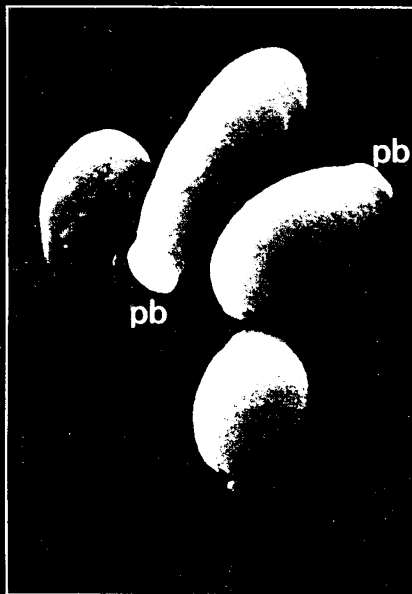

1. Untreated cells appear as isolated yeast forms in an oval shape and with a smooth surface showing the formation of polar buds (pb).

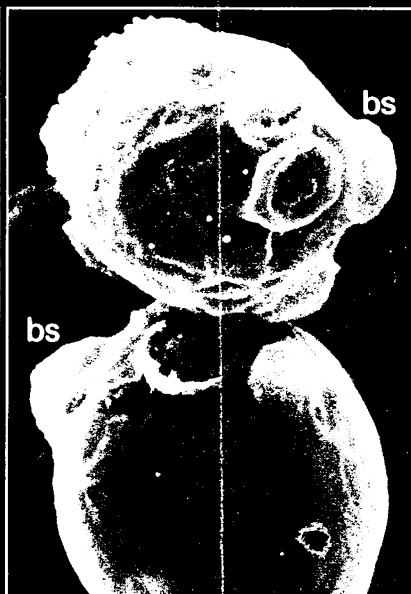

2. Upon exposure to a fungistatic dose ( $10^{-7}$  M) of miconazole the cells tend to cluster. Budding becomes disorganized with visible budding scars (bs) that are randomly distributed over the surface of the cells.

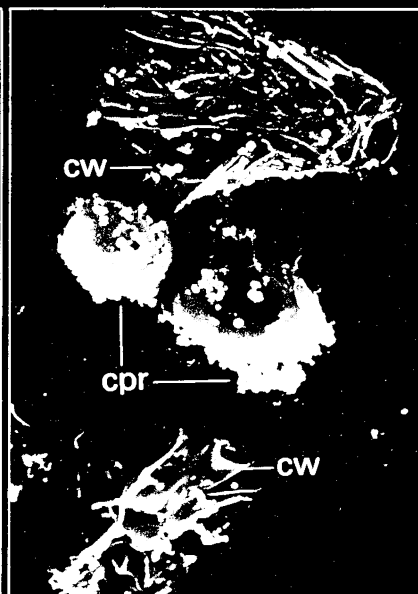

3. Treatment with a fungicidal dose of miconazole causes the cell wall (cw) to burst. Vesicles of cytoplasm disintegrate and adhere to the surface of yet unbroken cells (cpr). (The interior of the cells is completely lytic).



*the standard fungicidal treatment*

## Daktarin

miconazole nitrate 2 % w/w

*highly effective  
in all fungal infections*

further information available on request from:



**Janssen Pharmaceutica**  
2340 Beerse, Belgium.

or from:  
Janssen Pharmaceutical Ltd.  
Janssen House, Marlow, Bucks.  
PL/0242/0016, 17, 47, 48, 52

Trade Marks: Brentan in Denmark and Spain, Daktar in Germany, Daktarin in all other countries.

### WHY NOT SUBSCRIBE TO THE SPECIALIST JOURNALS PUBLISHED BY THE BMA:—A SELECTION INCLUDES

Archives of Disease in Childhood, British Heart Journal, British Journal of Ophthalmology, Gut, Journal of Clinical Pathology & Journal of Neurology, Neurosurgery & Psychiatry.

FULL DETAILS OF SUBSCRIPTION RATES FROM BMA SPECIALIST PUBLICATIONS: BMA HOUSE, TAVISTOCK SQUARE, LONDON WC1H 9JR  
TELEPHONE 01-387 4499 EXT. 309.

# The Doctors' Sickness and Accident Plan

Most Doctors' can cope with short periods of sickness or injury – the financial problems arise when it stretches into weeks or months.

Under this plan you can take out as many annual units of £1,000 each as you feel appropriate, up to 15, provided that the total you insure for does not exceed 60% of your earned income, because under current tax practice, the income is paid to you tax free for at least the first year. In addition you will normally receive State benefits.

Furthermore, the benefit is paid regularly every month until you are fit for work, if necessary, up to retirement age of 65.

Our Sickness and Accident Plan comes into operation only after you have been unable to work for 4, 13 or 26 weeks. A quick glance at the table below shows what we mean, and it is up to you to decide how long a waiting period would suit you best.

Premiums are returned in respect of any period during which you are receiving a benefit under the Plan.

Cost for each year for every £1,000 worth of annual income to age 65\*  
(Maximum age at entry 54)

Age Next Birthday to age 24	Waiting Period		
	4 weeks	13 weeks	26 weeks
25-29	£11.30	£6.00	£4.40
30-34	£13.00	£7.90	£6.00
35-39	£15.20	£9.40	£7.20
40-44	£18.90	£11.80	£9.10
45-49	£25.70	£17.30	£13.80
50-54	£33.70	£23.10	£18.20
55-59	£46.50	£33.40	£26.50
60-64	£67.00	£49.90	£40.30
	£71.50	£51.40	£41.00

\*Premiums for women are equally competitive.

For full details of this plan, please send the coupon below for our free explanatory leaflet. No postage stamp is needed if you use the FREEPOST address.



To:  
**Medical  
Insurance  
Agency, Limited.,  
FREEPOST, B.M.A. House,  
Tavistock Square,  
London WC1H 9BR.**

*Please send me full information about the  
Doctors' Sickness & Accident Plan.*

BLOCK LETTERS PLEASE

Name \_\_\_\_\_

Address \_\_\_\_\_

\_\_\_\_\_

\_\_\_\_\_

Tel No. \_\_\_\_\_ BMJ 12/79



'History of Medicine' is now under new management and will be published in alternate months from January, 1980.

In the UK, 'History of Medicine' will be distributed free to general practitioners, hospital consultants, Medical History societies, postgraduate centres and Medical School libraries.

'History of Medicine' is the only authoritative journal, dealing with this fascinating subject, widely circulated to the medical profession.

If you are not on our circulation list, you can, for an annual subscription of £10, including postage in the UK, regularly receive the journal. Just complete the coupon and send it to the subscription department.

Please send me the 1980 issues of your journal.

I enclose a cheque/P.O. for £10.00 incl. post (UK subscribers).

(BLOCK CAPITALS PLEASE)

Name

Address

Signature

M

History of Medicine Limited, Subscription Dept, (D),  
5, The Drive, Hove, Sussex BN3 3JE.

## Journal of medical ethics

A multi-disciplinary commentary on clinical practice published quarterly by the Society for the Study of Medical Ethics: London.

*Papers appearing in Volume 5, 1979, include:*

**Deciding the care of severely malformed or dying infants** (A. G. M. Campbell and R. S. Duff, Department of Child Health, Aberdeen and Department of Pediatrics, Yale University respectively); **The donation and transplantation of kidneys: should the law be changed?** (Ian Kennedy, King's College, University of London); **The thin red line** (Case conference discussion); **The teaching of medical ethics in the Federal Republic of Germany** (Eduard Seidler, Institute for the History of Medicine, University of Freiburg); A series of papers from the LMG annual conference on **Violence** (H. J. Eysenck, Claire and W. M. S. Russell, Jan Pahl, Sylvia Winterbottom, D. J. West and Conor Cruise O'Brien); **The incentive argument for the unionisation of medical workers** (Terrance C. McConnell, Department of Philosophy, University of North Carolina at Greensboro); **Statistical lives and the principle of maximum benefit** (Albert Weale, Department of Politics, University of York).

The teaching of medical ethics is also covered in a series of contributions from different countries.

*Please send manuscripts for publication to:*

Dr. A. V. Campbell, Editor, **Journal of medical ethics**, University of Edinburgh, New College, The Mound, Edinburgh EH1 2LX, Scotland.

*Annual Subscription: Inland £16.00;  
Overseas US\$40.00*

ORDER FROM: Professional & Scientific Publications,  
Tavistock House East, Tavistock Square, London  
WC1H 9JR or through any leading subscription agent.

**PARDALE FOR PAIN RELIEF**  
**PARDALE FOR PAIN RELIEF**  
**PARDALE FOR PAIN RELIEF**  
**PARDALE FOR PAIN RELIEF**  
**PARDALE FOR PAIN RELIEF**

**Paracetamol 400mg Codeine Phosphate 9mg**  
**Caffeine Hydrate 10mg**

*Full product information available on request*



**Dales**  
**Pharmaceuticals Limited**

Barrows Lane, Steeton, Keighley, Yorkshire BD20 6PP  
(Steeton 53222)

PL 0123/5015

## Alcohol Treatment Unit

This private unit has been established in the grounds of Ticehurst House to provide comprehensive and enlightened treatment for those with drinking problems. Treatment is structured to individual needs and is undertaken by doctors, nurses and therapists with wide experience in this specialty.

*Subscribers to the main Private  
Contributory Schemes may claim benefits  
within the terms of these schemes.*

*Further information is available from the Medical Director,*

## The Newington Unit

Ticehurst House, Ticehurst, Wadhurst, Sussex.  
Telephone: Ticehurst (0580) 200391.



## DISCOUNT HOUSES

## NOTICE

**H. J. COOPER** - est. 1872 & **J. & A. JEWELLERS**

are coming under one roof to offer you an even better service and bigger range on two floors of:

**JEWELLERY & BRANDED WATCHES  
AT REAL DISCOUNT**

**25% OFF DIAMOND RINGS & JEWELLERY,**  
Wedding, Signet & Dress Rings. (Catalogue on request)

**UP TO 20% OFF BRANDED WATCHES, CLOCKS, CUT CRYSTAL, (Incl. Waterford) CUTLERY, SILVER, PENS, LIGHTERS, BINOCULARS, TANKARDS, TROPHIES, GIFTWARE, etc.**

Our service now includes - Repairs to watches, clocks, jewellery, remodelling Valuations, gem testing and engraving ON THE PREMISES  
OLD POCKET WATCHES, CARRIAGE CLOCKS, SILVER & JEWELLERY BOUGHT & SOLD  
Our new complete Jewellery Store is the finest in Hatton Garden

**Coopers 95 J & A**  
01-405 0969 Hatton Garden EC1 01-405 2160

*Unbeatable since 1872*

# FURNITURE CARPETS

**15%-33%  
DISCOUNT**

- All leading brands
- Carpet fitting available
- Delivery throughout UK



Hours: Mon to Fri 9.00 - 5.30  
Sat 9.00 - 5.00 (London only)  
BRANCHES CLOSE  
SAT/URDAYS at 12.30 pm

Orders by post or phone accepted or write for introductory brochure to Dept. BMJ

**Dodson Bull** Choose with confidence

Established 1961 Assets exceed £600,000  
Barbican Furnishing Centre (Opposite Barbican Underground Stn)  
100 Aldersgate Street London EC2Y 6AE Telephone: 01 628 7020

**BIRMINGHAM:** 164 Edmund St. B3 2HB Tel. 021 236 5862  
**BOURNMOUTH:** 268 Old Christchurch Rd. BH1 1PH, Tel. 21248  
**BRIGHTON:** 2 5 North Road, BN1 1YA Tel. 606402  
**BRISTOL:** 2 3 Royal London Hse. Queen Charlotte St. BS1 4EX Tel. 28857  
**EXETER:** 157 Fore St. EX4 3AT Tel. 32019  
**FALMOUTH:** 35 Killigrew St. TR11 3PW Tel. 313555  
**GLASGOW:** 166 Howard St. G1 4HA Tel. 041 221 3278  
**IPSWICH:** 116 118 St Helens St. IP4 2LL Tel. Ipswich 210268/9  
**LEEDS:** 12 Great George St. LS1 3DW Tel. 41451  
**MANCHESTER:** 55 61 Lever St. M1 1DE Tel. 061 236 3687 8 9  
**NEWCASTLE-upon-TYNE:** 90 92 Pilgrim St. NE1 6SG Tel. 20321 21428  
**WESTCLIFF-on-SEA:** 495 London Rd. SS0 9LG Tel. Southend 46569

(167)

**UP TO 33 1/3% DISCOUNT ON CARPETS AND TILES**  
● All leading makes ● No imperfect goods ● Ring or write for immediate quotation ● Free delivery anywhere in UK ● Fitting service in many areas  
**CORDOVA CARPETS LTD.**  
37 CROSSGREEN  
FORMBY, Nr LIVERPOOL  
Tel Formby 74839 and 71165 (167)

**BUY FROM THE BIGGEST!**  
**SEWCRAFT SEWING MACHINES**  
**UP TO 45% DISCOUNT OFF RRP ON NEW SEWING & KNITTING MACHINES**  
Largest distributors in UK of Frister Rossmann, Viking-Husqvarna, Necchi, Pfaff & Elna sewing machines.  
We also stock & recommend Bernina, Toyota, Jones, Knitmaster, Norum, New Home, Singer & Riccar. We guarantee we are never knowingly undersold by any other bona-fide Sewing Machine Agent in UK.  
● Mail Order or visit our modern showrooms ● Send for our colour catalogue & discount prices list to Dept BMJ at our Thames St branch or phone 01-546 5454/01-744 0808 or 5511/01-549 3801  
● Part Exchanges ● After-sale service ● Makers full Guarantees ● Full demonstration facilities ● Immediate Free Delivery in UK  
Hammersmith: 150-150a King St London, W6 Mon-Sat 9.5-30 Thur 9-1 Kingston: 34-36 Thames St Kingston-on-Thames, Surrey Mon-Sat 9.5-30 Easy parking both branches (167)

**AZAT**  
**OFFER BEST BARGAINS FOR**  
Tropicalised goods, domestic electrical appliances, Radios, T.V's for export and Home Sales. Write, visit or telephone to: **AZAT (London) Limited**, 61 Charlotte St., London W1A 4DN P.O. Box 4DN.  
Telephone: 01 580 4632 (4 lines)  
Telex 22833 AZAT G 167

**G.E.C. TROPICALISED GOODS.** Air Conditioners, Refrigerators, Freezers, Television, Video, Cookers, Washing Machines, Voltage Stabilisers, Generators, Export price list from Mayfair Refrigeration Ltd, P.O. Box 2LB, 523 Oxford Street, London W1A 2LB. Tel: 01-629 1745/4560. Telex. 262284. 167

**G.F. FELL.** 342 Coldharbour Lane, S.W.9. Tel: 01-733 4576. Export prices: Fully automatic sewing machine £161. 40 watt. amp tuner with SW/cassette deck 'Dolby' pair speakers with hi-fi cabinet £470. Air conditioner, 16,000btu £215. 167

## MOTOR CARS

**PEUGEOT**  
Overseas Sales  
**CODAP (M & S) LTD.**  
Distributor for N.W.  
22 Rochdale Rd.  
Manchester  
061 833 0752 168

**TAX FREE CARS**, used and new all continental & Japanese makes for use here and then export, shipping, Insurance arranged. Ahmad Auto-mobiles, 33 Charles Street, London W1. Offices open Mon-Sat 9am to 6pm. Tel: 01-493 5197/8388, 01-499 5197. 168

## MOTOR INSURANCE

Premiums vary greatly. To save you time, we will shop around for you. Clients have made savings of 30-150%. Try us. Ring for quote. Also - instalment premiums, all drivers including new, young and convicted drivers.  
B.I.A. companies and Lloyds.

**EPIDEMIC**

Executive, Professional, Dental and Medical Insurance Consultants  
196 Camden Hill Road,  
London, W8. 01-727 4465/6

**B.M.A. GARAGE**  
Leyland and Ford Dealers  
**CONTRACT PURCHASE AVAILABLE**  
Low capital outlay with tax relief. Phone for details.  
Maxi 1750 ..... Inca Yellow  
Ford Granada Auto 2.3L Sal ..... Blue  
Marina 1700HL Sal ..... Oyster Gold  
Marina Est. 1300 ..... Sandglow  
Low HP Terms - Part Exchange  
**G.J. SHAFFER & CO. LTD., BMA HOUSE**  
TAVISTOCK SQUARE, WC1  
01-387 6687 (168)

## MORTGAGES

**AMPLE** 100 per cent Building Society mortgages for doctors, remortgages second mortgages practice purchase finance. Mortgage Advice Bureau, 5 High Street, Guildford, Tel: Guildford 70670. 196

**FINANCE.** Personal loans to £1,000 without security. 100 per cent mortgages to house purchase. Business property mortgages. Second mortgages over 15 years. Pharmacists Insurance Agency, Dean Park Crescent, Bournemouth. Tel: 01202 26482. 196

**MORTGAGES** for house or Surgery purchase for members of the Medical Profession. Please send full Personal and Property details to: E.W. Gurney (Insurance Services) Ltd., Sunlight House, Quay Street, Manchester. Tel: 061 832 4636 196

**MORTGAGES.** "Top ups", secured loans, remortgages. 01-346 4653. Martin Hasseck Ltd., Freepost, London, NW4 1LL. 196

**MORTGAGES:** We offer a professional service to professional people in both the U.K. and abroad. If you need personal advice contact G.H. Freeman (Financial Services) Ltd., at 206 Upper Richmond Road, London SW15 2TX. Tel: 01-785 9741. 196

**MORTGAGES** available for house purchase (minimum £20,000 non-Building Society) and finance for business purposes (Nursing Home/Surgery Purchase). Hawkins Finance Limited (Finance Consultants) 31 West Way, Shirley, Croydon. Tel: 01-777 9731. 196

## MORTGAGES AVAILABLE

for members of the B.M.A.

Tel.: 01-236 6836

**PUBLIC SERVANTS HOUSING  
& FINANCE ASSOCIATION**  
23 College Hill, London EC4R 2RT

100%  
MORTGAGES

FOR MEDICAL & DENTAL PROFESSIONS. NO FEES.  
ALL OTHER MORTGAGE & LIFE INSURANCE ARRANGEMENTS

**MEDIC**

Medical & Dental Insurance Consultants Ltd.  
171 Chiswick High Road, London W4  
Tel: 995 3691  
148 Cowley Road, Oxford  
Tel: 0865 721461  
48 Gloucester Road, Bristol  
Tel: 0272 422061  
120 High St., Newmarket, Suffolk  
Tel: 0638 4666  
PLUS Robophone Answering  
Evening/Weekends

# Arthritis

When a nonsteroidal  
anti-inflammatory agent  
is indicated...

...a potent  
antiprostaglandin  
must be considered  
as first line treatment

#### Prescribing Information

**Presentation:** Sugar-coated tablets, each containing either 50mg or 100mg of flurbiprofen.

**Uses:** Froben is indicated in the treatment of rheumatoid disease, osteoarthritis and ankylosing spondylitis.

**Dosage:** 150mg to 200mg daily in 3 or 4 divided doses. In patients with severe symptoms or disease of recent origin, or during acute exacerbations, the total daily dose may be increased to 300mg in divided doses.

**Contra-indications, Warnings etc:** Froben should not be given to patients with peptic ulceration. Care should be taken when administering the drug to patients with asthma or who have experienced bronchospasm with other anti-inflammatory or analgesic agents. The safety of Froben during pregnancy or lactation has not been established. In animal experiments, no teratogenic effects were demonstrated but parturition was delayed and prolonged. Side-effects: dyspepsia, heartburn and headache are the commonest encountered. Occasional skin rashes have been reported. Treatment of overdosage: gastric lavage and, if necessary, correction of serum electrolytes. There is no specific antidote.

**Basic NHS Price:** 50mg tablets, 100 £8.24, 100mg tablets, 100 £15.65.

**Product Licence No:** 50mg tablets, PL0014/0167, 100mg tablets, PL0014/0168.

# Froben

flurbiprofen

potent antiprostaglandin  
potent anti-arthritic



Further information is available on request from

The Boots Company Ltd., Nottingham, England.