

Imodium

TRADEMARK

(loperamide hydrochloride)

**symbol of
accuracy**
in acute diarrhoea

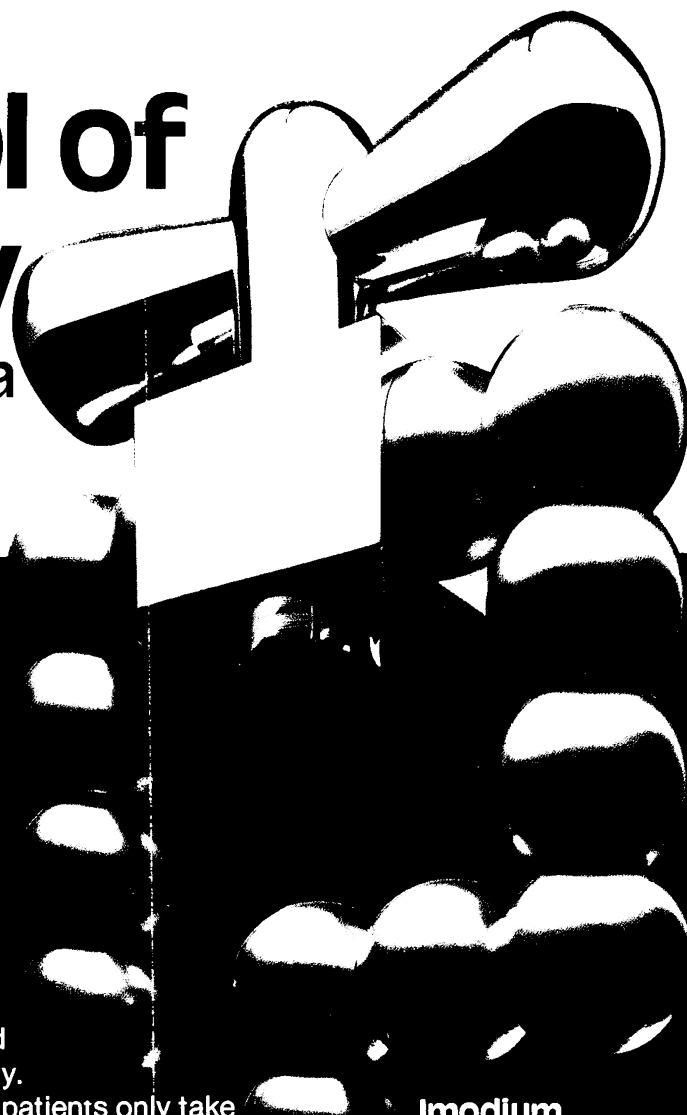

Imodium's specific action controls diarrhoea, relieving pain and abdominal cramps rapidly and effectively.

A tailored dosage regime means that patients only take Imodium when they really need it, minimising the risk of constipation and encouraging economy of medication. Patients will find Imodium capsules easy to take and the blister pack of just twelve capsules is convenient to carry throughout the working day.

Imodium
Simply Stops Diarrhoea - fast
2 // stat and 1 /
at each loose stool

Further information is available from :



JANSSEN PHARMACEUTICA
2340 Beerse, Belgium

or

JANSSEN PHARMACEUTICAL LTD.
Marlow, Bucks. SL7 1ET.

Presentation :

Hard gelatin capsules containing 2 mg loperamide hydrochloride and syrup containing 1 mg loperamide hydrochloride per 5 ml.

Indications :

Imodium* is indicated for the symptomatic control of acute diarrhoea of any aetiology.

Contra-indications and warnings etc. :

There are no specific contra-indications to Imodium*. Studies in animals have shown to abnormal teratogenic effects, however the use of loperamide during pregnancy is subject to the usual precautions. In trials, no side effects have been reported that can reliably be distinguished from the symptoms of the gastro-intestinal disorder being treated. As persistent diarrhoea can be an indicator of potentially more serious conditions, Imodium* should not be used for prolonged periods until the underlying cause of the diarrhoea has been investigated.

Dosage and Administration :

Acute Diarrhoea : *Adults* : Two capsules initially, followed by one capsule after every loose stool. The usual dosage is 3 to 4 capsules a day; the maximum daily dose should not exceed 8 capsules. *Children* : 4 to 8 years : Syrup 5 ml four times daily until diarrhoea is controlled. In children under 8 years, further investigation may be necessary if diarrhoea has not responded to three days' treatment. 9 to 12 years : Syrup 10 ml (or 1 capsule) four times daily until diarrhoea is controlled.

Basic NHS Cost :

12 capsules (ex 250 pack) 104p. (correct at time of printing)

Product Licence Numbers :

Capsules 0242/0028 · Syrup 0242/0040

© JPL/037/80

* Trademark

NATRILIX[®]

indapamide

a primary antihypertensive agent

Natrilix offers a simple, effective means of controlling blood pressure both in newly diagnosed and in poorly controlled patients with mild to moderate hypertension

Prescribing information **Presentation**

Pink biconvex sugar-coated tablets each containing 2.5 mg indapamide hemihydrate.

Uses

For the treatment of hypertension.

Dosage and administration

Adults

The dosage is one tablet daily to be taken in the morning.

Children

There is no experience of the use of this drug in children.

Contra-indications, warning, etc.

There are no absolute contra-indications to the use of Natrilix but caution should be exercised when prescribing it in cases of severe renal or hepatic impairment. As with all new drugs, the administration of Natrilix should be avoided during pregnancy although no teratological effects have been seen in animals. At doses higher than that recommended, Natrilix has a diuretic effect, therefore it is not recommended to prescribe it with a diuretic agent which may cause hypokalaemia. Also, slight weight loss has been reported in some patients taking Natrilix. Reported side effects have included nausea and headache,

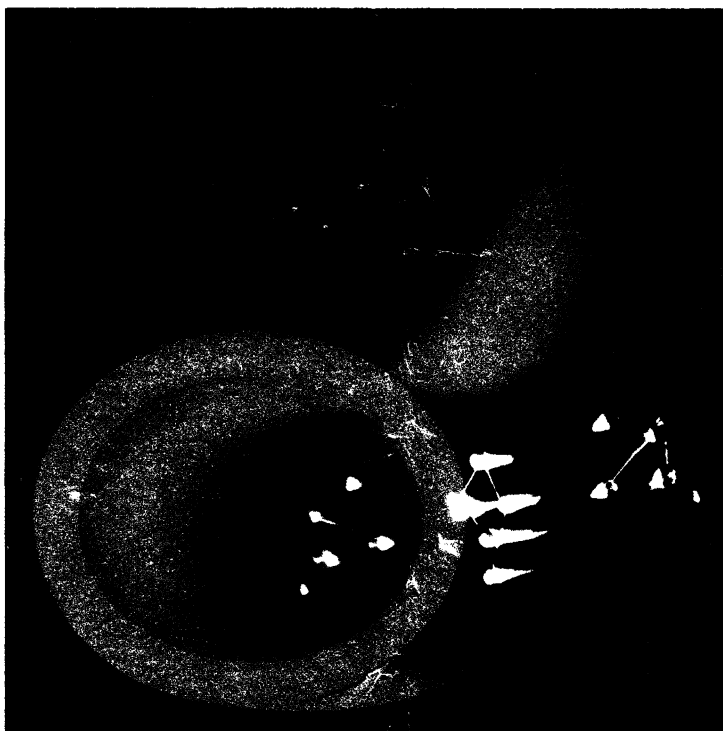

but they are generally uncommon and mild in nature.

Serum urate levels may rise slightly but there is no evidence that glucose tolerance is adversely affected.

Box of 30 tablets.

Product licence number 0093/0022.

NATRILIX is available as: FLUDEX[®] in Africa, Belgium, France, Holland, Portugal, Switzerland.

NATRILIX[®] in English speaking Countries of Africa, Brazil, Central America, Germany, Ireland, Italy, Middle East, South East Asia, United Kingdom.

TERTENSIF[®] in Spain.

NATRILIX[®] in Korea.

Further information is available on request from
Servier Laboratories Ltd.,
Servier House, Horsenden Lane
South, Greenford, Middx.
UB6 7PW.



Les Laboratoires Servier,
22, rue Garnier - 92201 Neuilly -
France.

one tablet daily

WHY NOT SUBSCRIBE TO THE SPECIALIST JOURNALS PUBLISHED BY THE BMA:—A SELECTION INCLUDES

Annals of the Rheumatic Diseases, British Journal of Venereal Diseases, Thorax, Journal of Epidemiology and Community Health, British Journal of Industrial Medicine.

FULL DETAILS OF SUBSCRIPTION RATES FROM BMA SPECIALIST PUBLICATIONS: BMA HOUSE, TAVISTOCK SQUARE, LONDON WC1H 9JR
TELEPHONE 01-387 4499 EXT. 309.

Selexid to FU

*

Selective

'Very few lower gastrointestinal disorders occurred. This, in all probability, reflects its selective antibacterial activity which limits drug disturbance of the normal colonic and vaginal flora.'³

Effective

'In our clinical trials mecillinam achieved a cure-rate of over 90% at 2 weeks in patients with urinary-tract infections.'¹

The original bacterial strain in the urine was eradicated in 100% of the cases.'²

Low Toxicity

'Mecillinam has a novel mode of action but shares the penicillins' low toxicity.'⁴

...the data establish that pivmecillinam is a safe and potent drug in the treatment of urinary tract infection.'⁵

References

1. Brumfitt, W. and Hamilton-Miller, J.M.T. *Lancet*, **1**, 445, 1978.
2. Ekberg, M. et al. *Scand J Infect Dis*, **10**, 127, 1978.
3. Bresky, B. *J Antimicrob Chemother*, **3**(Suppl. B), 121, 1977.
4. Geddes A.M. and Wise R. *J. Antimicrob. Chemother.*, **3**(Suppl. B), iii, 1977.
5. Verrier Jones, E.R. and Asscher, A.W. *J. Antimicrob Chemother.*, **1**, 193, 1975.

SELEXID Prescribing Information Available as Selexid tablets and Suspension. Each tablet contains 200mg pivmecillinam hydrochloride; each unit-dose foil sachet of suspension contains 100mg pivmecillinam as white granules to be dissolved in a small quantity of water. Tablets and suspension should be taken with a meal. **Dose for Urinary Tract Infections:** Tablets and suspension: From 200mg 8 hourly - 400mg 6 hourly depending on severity. For children weighing less than 40kg: 20-40mg/kg bodyweight daily in 3-4 divided doses. **Contra-indications:** Penicillin or cephalosporin hypersensitivity. **Precautions/Adverse Reactions:** In accordance with normal practice Selexid should be avoided in the 1st trimester of pregnancy. Dosage may need modification when renal function is impaired. Routine monitoring of liver and renal function advisable with prolonged therapy. Gastro-intestinal upset, rash, and anaphylaxis may occur. Full information is available on request. **Price:** £2.82 for a five day course. **Product Licence No.:** 0043/0048.

