

NATRILIX®

indapamide

a primary antihypertensive agent

Natrilix offers a simple, effective means of controlling blood pressure both in newly diagnosed and in poorly controlled patients with mild to moderate hypertension

Prescribing information

Presentation

Pink biconvex sugar-coated tablets each containing 2.5 mg indapamide hemihydrate.

Uses

For the treatment of hypertension.

Dosage and administration

Adults

The dosage is one tablet daily to be taken in the morning.

Children

There is no experience of the use of this drug in children.

Contra-indications, warning, etc.

There are no absolute contra-indications to the use of Natrilix but caution should be exercised when prescribing it in cases of severe renal or hepatic impairment. As with all new drugs, the administration of Natrilix should be avoided during pregnancy although no teratological effects have been seen in animals. At doses higher than that recommended, Natrilix has a diuretic effect, therefore it is not recommended to prescribe it with a diuretic agent which may cause hypokalaemia. Also, slight weight loss has been reported in some patients taking Natrilix. Reported side effects have included nausea and headache,

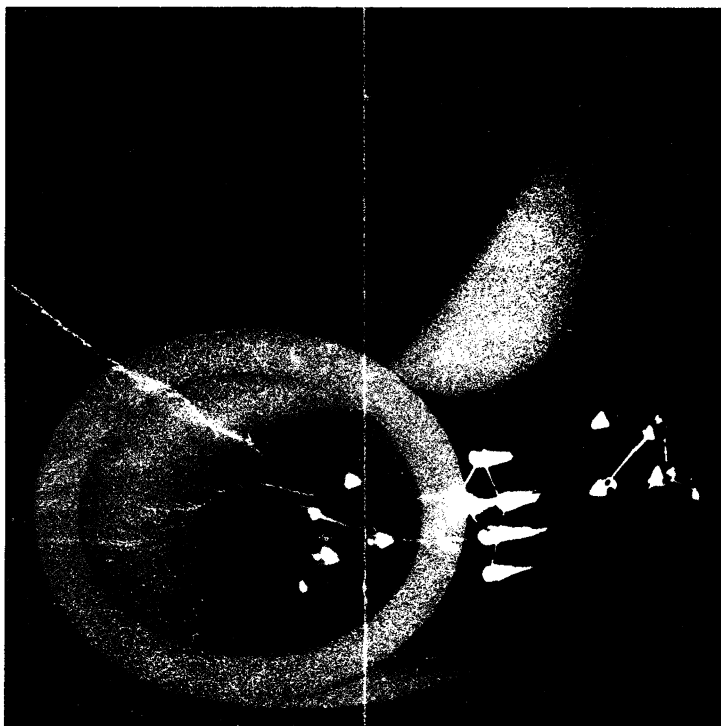

but they are generally uncommon and mild in nature.

Serum urate levels may rise slightly but there is no evidence that glucose tolerance is adversely affected.

Box of 30 tablets.

Product licence number 0093/0022.

NATRILIX is available as:
FLUDEX® in Africa, Belgium, France, Holland, Portugal, Switzerland.
NATRILIX® in English speaking Countries of Africa, Brazil, Central America, Germany, Ireland, Italy, Middle East, South East Asia, United Kingdom.
TERTENSIF® in Spain.
NATRIX® in Korea.

Further information is available on request from
Servier Laboratories Ltd.,
Servier House, Horsenden Lane
South, Greenford, Middx.
UB6 7PW.



Les Laboratoires Servier,
22, rue Garnier - 92201 Neuilly -
France.

one tablet daily

WHY NOT SUBSCRIBE TO THE SPECIALIST JOURNALS PUBLISHED BY THE BMA:—A SELECTION INCLUDES

Annals of the Rheumatic Diseases, British Journal of Venereal Diseases, Thorax, Journal of Epidemiology and Community Health, British Journal of Industrial Medicine.

FULL DETAILS OF SUBSCRIPTION RATES FROM BMA SPECIALIST PUBLICATIONS: BMA HOUSE, TAVISTOCK SQUARE, LONDON WC1H 9JR
TELEPHONE 01-387 4499 EXT. 309.

THE FIRST YEAR OF LIFE

Recent research has vastly improved our understanding of a child's development in the first year of life.

In particular, assessment of normal progress is now much more systematic, so that deviations from the normal are recognised earlier

Dr. Bernard Valman's illustrated account of current methods of examination, assessment and management of the medical problems of early infancy will prove invaluable to all concerned with small babies.

The articles have now been collected into book form in exactly the same format as they appeared in the BMJ.

**Price: Inland £5.00;
Overseas US\$12.50
(Inland £4.50;
Overseas US\$11.25 for
BMA members)**

Order your copy now
From: The Publisher,
British Medical Journal,
BMA House,
Tavistock Square,
London WC1H 9JR
or any leading bookseller

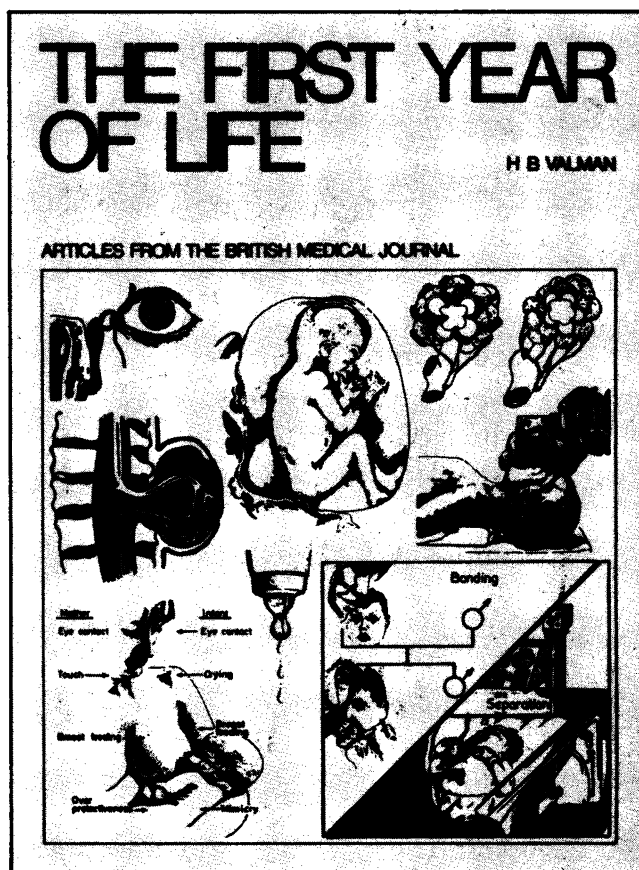

MARITAL PATHOLOGY

Divorce is becoming increasingly common: at current rates about six million people in Britain will divorce before the end of the century. Every doctor and health worker will have to deal with the diverse effects of marital unhappiness. This book discusses clearly and concisely reasons for marital misery, its effects on the health of the family, and how counsellors can help. This book will benefit all who have to deal with these problems.

Price: Inland £1.75
Abroad US\$5.00

Payment must be enclosed with order or a surcharge of 50p will be made for rendering invoices and statements.

Order your copy now

From: The Publishers
British Medical Journal
BMA House
Tavistock Square
London WC1H 9JR

or

Darton Longman & Todd Ltd.
89 Lillie Road
London SW6 1UD

MARITAL PATHOLOGY

J DOMINIAN



From the British Medical Journal

TODAY'S TREATMENT/3

Diseases of the respiratory and urinary systems account for a high proportion of all consultations in general practice, justifying the 200 pages devoted to them in the third volume of Today's Treatment. The remaining section deals with the use of antibiotics across the whole spectrum of medicine, looking at the advantages and drawbacks of the major categories and their use in clinical settings where decision-making may be difficult. Like its predecessors, Today's Treatment/3 concentrates on practical issues and provides the busy clinician with the information he needs in his day to day practice.

Price: Inland £5.50;
Abroad US\$13.75

(Concessionary price to BMA members:
Inland £5.00; Abroad US \$12.50.

When ordering BMA members must quote their membership number or the full price will be applicable.)

Complete your collection of this series by ordering copies of Today's Treatment 1 and 2 at the combined reduced rate of Inland £6.00; Abroad US \$15.00 thereby saving 25% of the full price.

Order your copies now from

The Publisher,
BRITISH MEDICAL JOURNAL,
BMA House,
Tavistock Square,
London WC1H 9JR

or through any leading bookseller

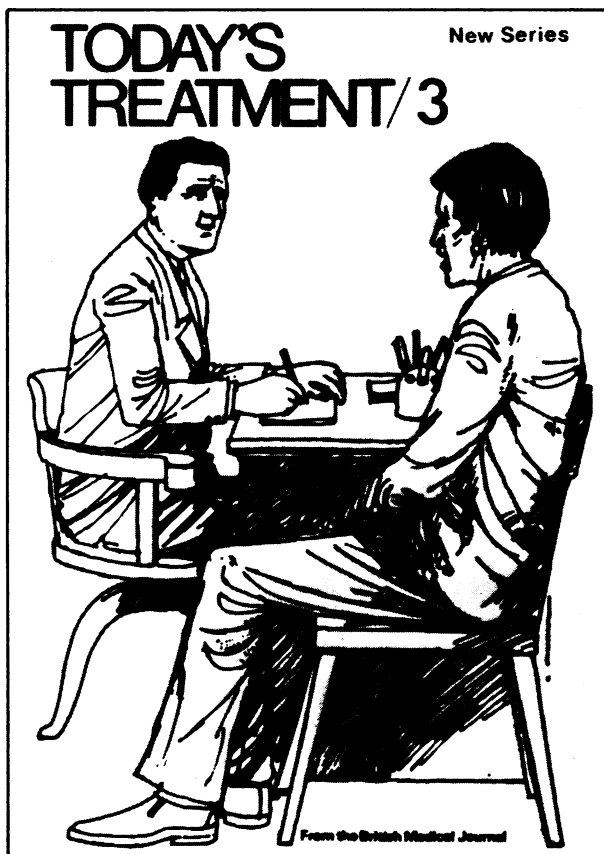



MINIPRESS Effectively (prazosin HCl) by Reducing

Artist's representation of the lumen of an arteriole,
dilation of which results in reduced peripheral resistance
and blood pressure.

For full Prescribing Information,
please contact your Pfizer representative.

© 1980, Pfizer Inc.

Controls Hypertension Peripheral Resistance

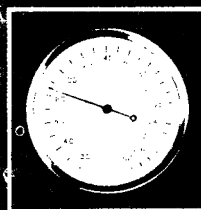
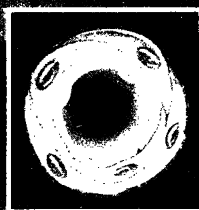

- MINIPRESS Reduces Mean Arterial Pressure
- MINIPRESS Reduces Total Peripheral Resistance
- MINIPRESS Does Not Reduce Cardiac Index

MINIPRESS Maintains These Effects Over
One Year of Treatment

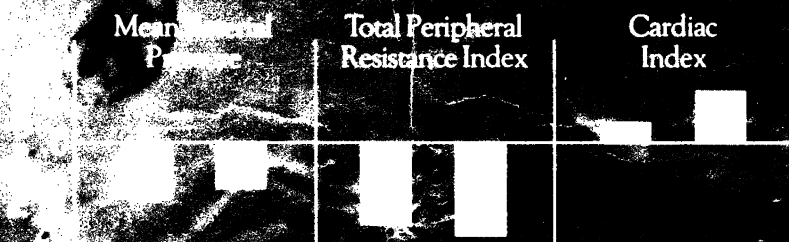

Relative hemodynamic changes at rest and during exercise after one year of prazosin therapy in 10 hypertensive patients. Adapted from Lund-Johansen¹

■ Rest ■ Exercise

MINIPRESS[®]

(prazosin HCl)

 INTERNATIONAL INC.

1. Lund-Johansen, P.: Postgraduate Medicine Clinical Symposium Proceedings, November, 1975, pp. 45-52.

STATISTICS AT SQUARE ONE

by T. D. V. SWINSCOW

from the British Medical Journal

The statistical testing of data is indispensable in many types of medical investigation and a help on countless occasions in clinical practice. This book provides step-by-step instruction. Subjects covered include standard deviation, χ^2 tests, t tests, non-parametric tests and correlation. Methods specially adapted to pocket calculators.

"The ability to put symbols in sequence may well be one of the greatest advances in man's development. . . . This excellent and attractive volume will give you an idea into which category an article or projected article fits. The ink you save may be your own. It is superb value."

O'Donnell, Barry, *British Medical Journal*, 1977, 1, 451.

" . . . this gem of a practical booklet squeezes the essence of biostatistics into 75 well-written, well-organized pages. Newcomers to the field will like the way obscure concepts are clarified; experts will find the book valuable as a teaching aid."

de Jong, Rudolph H., *J.A.M.A.*, 1977, 237, 1874

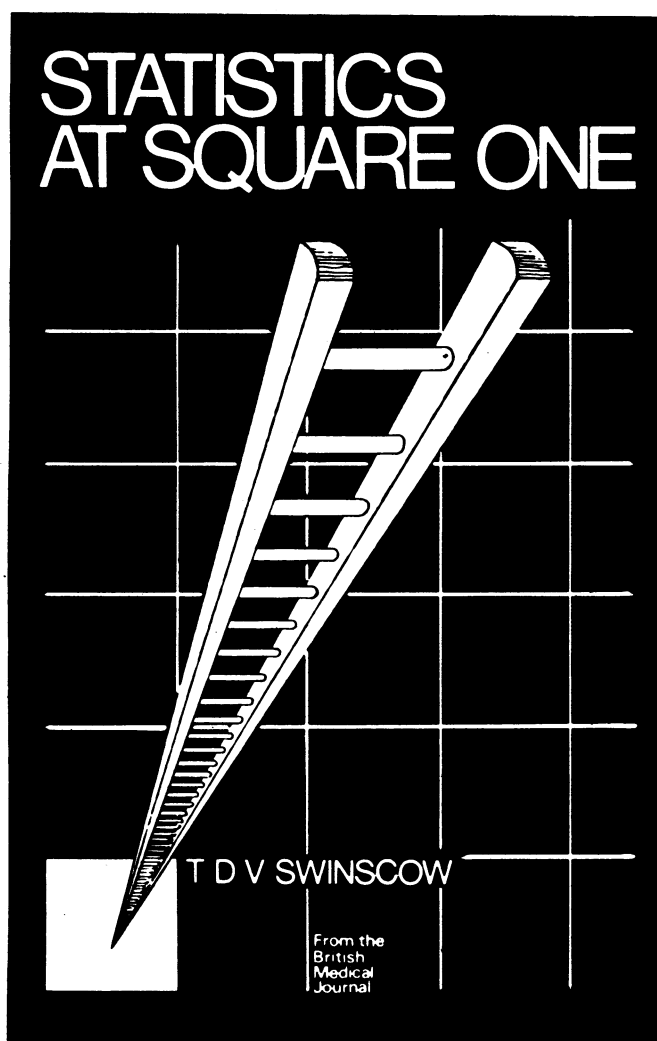

Sixth edition

**PRICE: Inland £2.50
Overseas US\$10.00,
including despatch by
Air Mail**

*Payment must be enclosed with
order or a surcharge of 50p will
be made for rendering invoices
and statements*

ORDER YOUR COPY NOW

*From: The Publisher,
British Medical Journal,
BMA House,
Tavistock Square,
London WC1H 9JR*

or through any leading bookseller

Imodium

TRADEMARK

(loperamide hydrochloride)

symbol of
accuracy
in acute diarrhoea

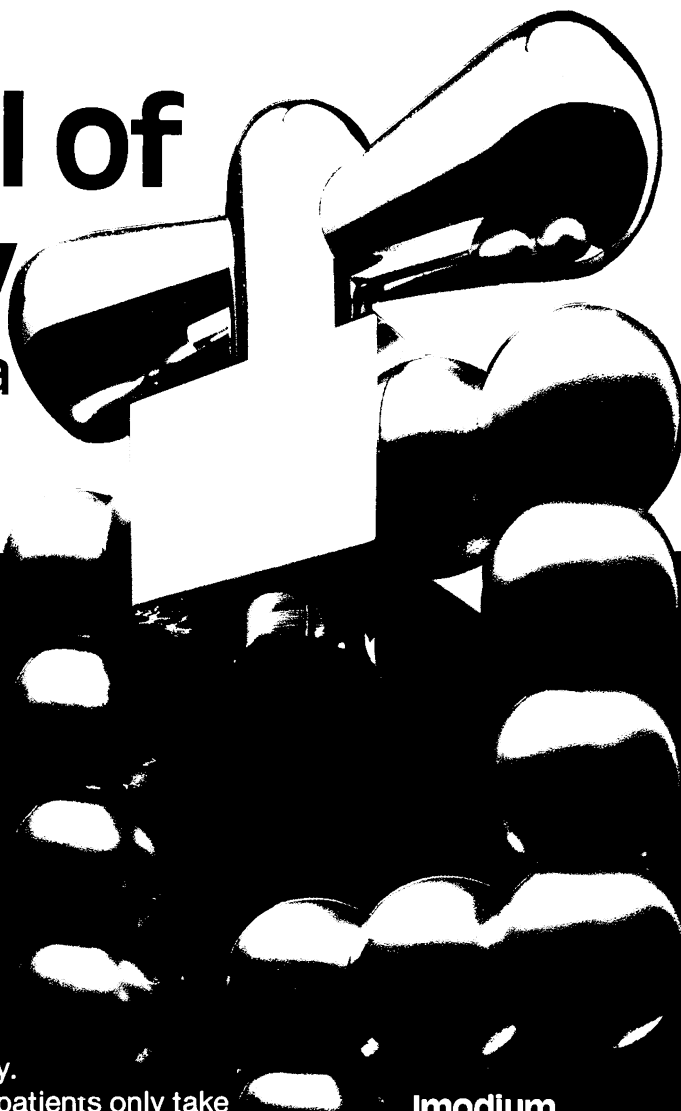

Imodium's specific action
controls diarrhoea, relieving pain and
abdominal cramps rapidly and effectively.

A tailored dosage regime means that patients only take
Imodium when they really need it, minimising the risk of
constipation and encouraging economy of medication.
Patients will find Imodium capsules easy to take and the blister
pack of just twelve capsules is convenient to carry throughout
the working day.

Imodium
Simply Stops Diarrhoea - fast
2 // stat and 1 /
at each loose stool

Further information is available from :



JANSSEN PHARMACEUTICA
2340 Beerse, Belgium

or

JANSSEN PHARMACEUTICAL LTD.
Marlow, Bucks. SL7 1ET.

Presentation :

Hard gelatin capsules containing 2 mg loperamide hydrochloride and syrup containing 1 mg loperamide hydrochloride per 5 ml.

Indications :

Imodium* is indicated for the symptomatic control of acute diarrhoea of any aetiology.

Contra-indications and warnings etc. :

There are no specific contraindications to Imodium*. Studies in animals have shown no abnormal teratogenic effects, however the use of loperamide during pregnancy is subject to the usual precautions. In trials, no side effects have been reported that can reliably be distinguished from the symptoms of the gastro-intestinal disorder being treated. As persistent diarrhoea can be an indicator of potentially more serious conditions, Imodium* should not be used for prolonged periods until the underlying cause of the diarrhoea has been investigated.

Dosage and Administration :

Acute Diarrhoea : Adults : Two capsules initially, followed by one capsule after every loose stool. The usual dosage is 3 to 4 capsules a day; the maximum daily dose should not exceed 8 capsules. **Children :** 4 to 8 years : Syrup 5 ml four times daily until diarrhoea is controlled. In children under 8 years, further investigation may be necessary if diarrhoea has not responded to three days' treatment. 9 to 12 years : Syrup 10 ml (or 1 capsule) four times daily until diarrhoea is controlled.

Basic NHS Cost :

12 capsules (ex 250 pack) 104p. (correct at time of printing)

Product Licence Numbers :

Capsules 0242/0028 - Syrup 0242/0040

© JPL/037/80

* Trademark

One million



TENORMIN

Atenolol 100mg

One million patient years experience in hypertension and angina.

Prescribing Notes:

Dosage: 100mg daily. **Contraindications:** Heart block. **Precautions:** Untreated cardiac failure, bradycardia, renal failure, anaesthesia and pregnancy. 'Tenormin' is Beta₁ selective and can be used with caution in obstructive airways disease. **Side Effects:** Coldness of extremities and muscular fatigue. Sleep disturbances rarely seen. Rashes and dry eyes have been reported with beta-blockers – consider discontinuance if they occur. Cessation of therapy with a beta-blocker should be gradual. **Pack size and basic NHS price:** 28's £6.46. **P.L.** 0029/0122.

Full prescribing information is available on request to the Company



Stuart Pharmaceuticals Limited
Carr House, Carrs Road
Cheadle, Cheshire SK8 2EG

Tenormin is a trade mark for atenolol.