

NATRILIX®

indapamide

a primary antihypertensive agent

Natrilix offers a simple, effective means of controlling blood pressure both in newly diagnosed and in poorly controlled patients with mild to moderate hypertension

Prescribing information

Presentation

Pink biconvex sugar-coated tablets each containing 2.5 mg indapamide hemihydrate.

Uses

For the treatment of hypertension.

Dosage and administration

Adults

The dosage is one tablet daily to be taken in the morning.

Children

There is no experience of the use of this drug in children.

Contra-indications, warning, etc.

There are no absolute contra-indications to the use of Natrilix but caution should be exercised when prescribing it in cases of severe renal or hepatic impairment. As with all new drugs, the administration of Natrilix should be avoided during pregnancy although no teratological effects have been seen in animals. At doses higher than that recommended, Natrilix has a diuretic effect, therefore it is not recommended to prescribe it with a diuretic agent which may cause hypokalaemia. Also, slight weight loss has been reported in some patients taking Natrilix. Reported side effects have included nausea and headache,

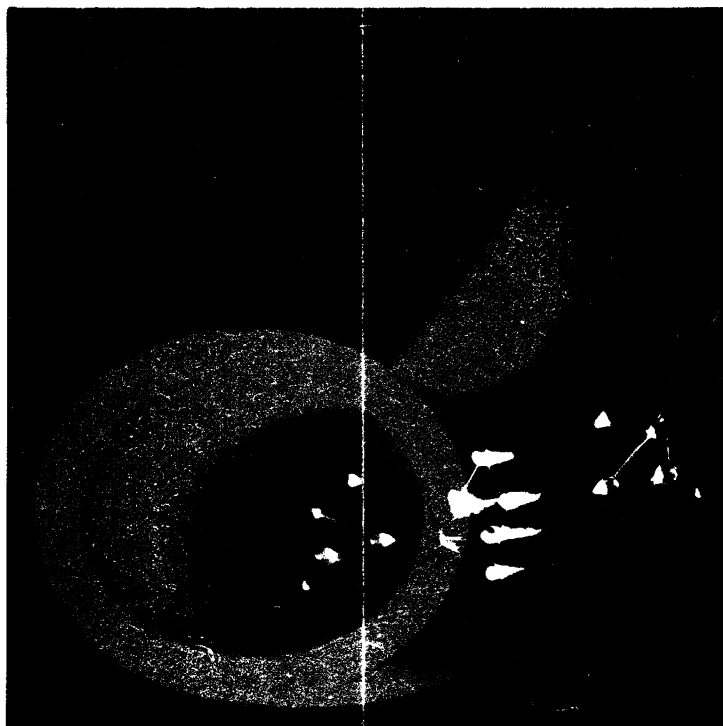

but they are generally uncommon and mild in nature.

Serum urate levels may rise slightly but there is no evidence that glucose tolerance is adversely affected.

Box of 30 tablets.

Product licence number 0093/0022.

NATRILIX is available as: FLUDEX® in Africa, Belgium, France, Holland, Portugal, Switzerland.

NATRILIX® in English speaking Countries of Africa, Brazil, Central America, Germany, Ireland, Italy, Middle East, South East Asia, United Kingdom.

TERTENSIF® in Spain.

NATRIX® in Korea.

Further information is available on request from Servier Laboratories Ltd., Servier House, Horsenden Lane South, Greenford, Middx. UB6 7PW.



Les Laboratoires Servier, 22, rue Garnier - 92201 Neuilly - France.

one tablet daily

WHY NOT SUBSCRIBE TO THE SPECIALIST JOURNALS PUBLISHED BY THE BMA:—A SELECTION INCLUDES

Annals of the Rheumatic Diseases, British Journal of Venereal Diseases, Thorax, Journal of Epidemiology and Community Health, British Journal of Industrial Medicine.

FULL DETAILS OF SUBSCRIPTION RATES FROM BMA SPECIALIST PUBLICATIONS: BMA HOUSE, TAVISTOCK SQUARE, LONDON WC1H 9JR
TELEPHONE 01-387 4499 EXT. 309.

Just published

ABC OF EAR NOSE AND THROAT

Diseases of the ear, nose and throat account for a substantial proportion of all consultations in general practice; they cause time off work and, particularly in children, a great deal of misery and discomfort.

Mr. Harold Ludman's illustrated articles on the common problems of ENT provide the busy clinician with a practical and reliable guide to their assessment and management.

These articles have been collected together in book form in the same format as they appeared in the BMJ.

Price: Inland £3.50;
Overseas US\$16.00*
(Inland £3.00;
Overseas US\$14.50* for
BMA members)

**including air mail postage*

Order your copy now

From: The Publisher,
British Medical Journal,
BMA House,
Tavistock Square,
London WC1H 9JR

or any leading bookseller

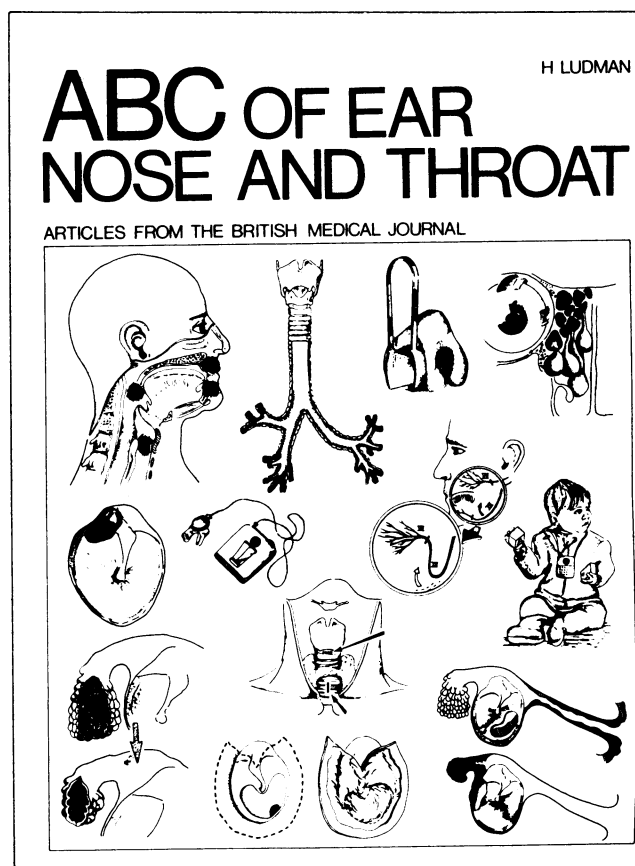

Today's antibacterial



Success 9 times out of ten in chest infections would be hard to beat. It is this order of success, confirmed in worldwide clinical studies involving over 8,500 patients, that has helped thousands of doctors to decide that Septrin is today's antibacterial. With over 2,500 published reports and more than 250 million prescriptions written worldwide, is it any wonder that Septrin is Britain's No. 1 branded antibacterial?

PRESCRIBING INFORMATION

Indications Sensitive bacterial infections of the lower respiratory, urinary and genital tracts, sinusitis, otitis media, skin infections, septicaemia, typhoid and paratyphoid fevers, and other infections caused by sensitive organisms.

Dosage Septrin Forte Tablets. Adults and children over 12 years: 1 forte tablet twice daily. Maximum dosage for particularly severe infections 1½ forte tablets twice daily. In acute infections Septrin should be given for a minimum of 5 days or until the patient has been symptom-free for 2 days.

Contra-indications Septrin is contra-indicated in patients with marked liver parenchymal damage, blood dyscrasias or severe renal insufficiency. Septrin should not be given to patients hypersensitive to sulphonamides or co-trimoxazole; should not be given during pregnancy or to neonates.

Precautions In cases of renal impairment a reduced dosage is indicated and an adequate urinary output should be maintained. Regular blood counts are necessary whenever long-term therapy is used. Caution is advised in patients with folate deficiency. Care should be taken when giving Septrin to patients receiving oral anticoagulants of the coumarin group, pyrimethamine or sulphonylureas.

Adverse Reactions Occasionally, nausea, vomiting, glossitis and skin rashes may occur with normal doses and, very rarely, haematological reactions.

Presentation Septrin Forte Tablets each contain 160mg Trimethoprim B.P. and 800mg Sulphamethoxazole B.P.

PL3/0121



RESEARCH IS OUR ONLY SHAREHOLDER

Further information is available on request.

Wellcome Medical Division

The Wellcome Foundation Ltd, Crewe, Cheshire

Septrin^{*}
CO-TRIMOXAZOLE
Forte
a successful first choice
in chest infections

*Trade Mark

Imodium

TRADEMARK

(loperamide hydrochloride)

symbol of
accuracy
in acute diarrhoea

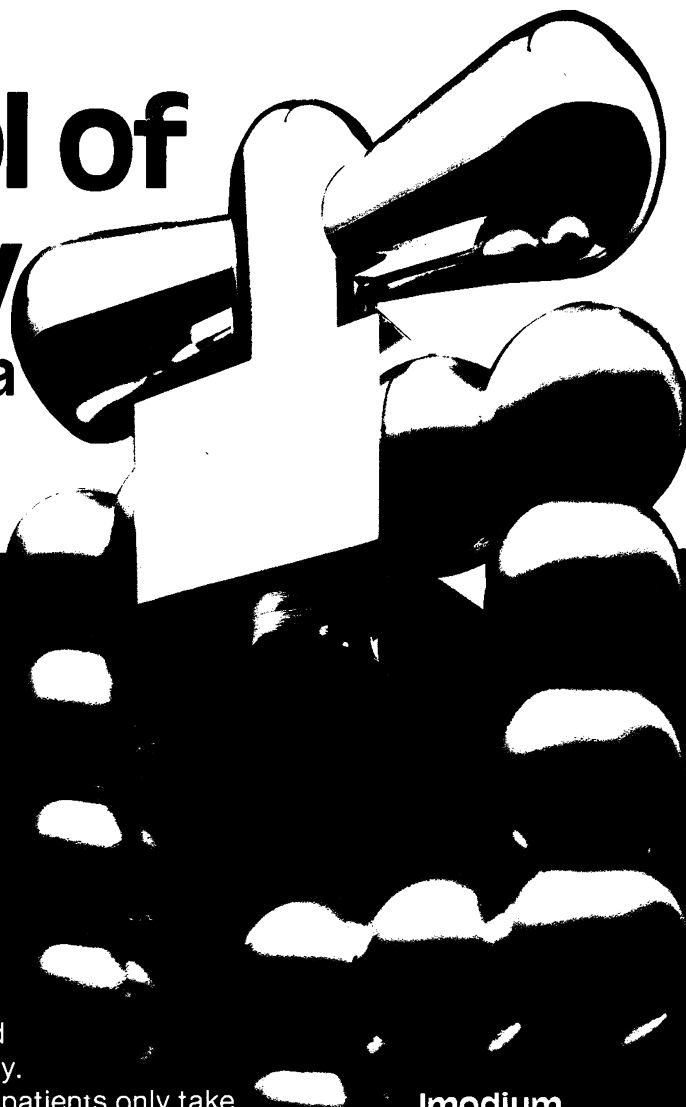

Imodium's specific action controls diarrhoea, relieving pain and abdominal cramps rapidly and effectively.

A tailored dosage regime means that patients only take Imodium when they really need it, minimising the risk of constipation and encouraging economy of medication. Patients will find Imodium capsules easy to take and the blister pack of just twelve capsules is convenient to carry throughout the working day.

Imodium
Simply Stops Diarrhoea - fast
2 // stat and 1 /
at each loose stool

Further information is available from :



JANSSEN PHARMACEUTICA
2340 Beerse, Belgium

or

JANSSEN PHARMACEUTICAL LTD.
Marlow, Bucks. SL7 1ET.

Presentation :

Hard gelatin capsules containing 2 mg loperamide hydrochloride and syrup containing 1 mg loperamide hydrochloride per 5 ml.

Indications :

Imodium* is indicated for the symptomatic control of acute diarrhoea of any aetiology.

Contra-indications and warnings etc. :

There are no specific contra-indications to Imodium*. Studies in animals have shown no abnormal teratogenic effects, however the use of loperamide during pregnancy is subject to the usual precautions. In trials, no side effects have been reported that can reliably be distinguished from the symptoms of the gastro-intestinal disorder being treated. As persistent diarrhoea can be an indicator of potentially more serious conditions, Imodium* should not be used for prolonged periods until the underlying cause of the diarrhoea has been investigated.

Dosage and Administration :

Acute Diarrhoea - Adults : Two capsules initially, followed by one capsule after every loose stool. The usual dosage is 3 to 4 capsules a day, the maximum daily dose should not exceed 8 capsules. **Children :** 4 to 8 years : Syrup 5 ml four times daily until diarrhoea is controlled. In children under 8 years, further investigation may be necessary if diarrhoea has not responded to three days' treatment. 9 to 12 years : Syrup 10 ml (or 1 capsule) four times daily until diarrhoea is controlled.

Basic NHS Cost :

12 capsules (ex 250 pack) 104p (correct at time of printing)

Product Licence Numbers :

Capsules 0242/0028 - Syrup 0242/0040

© JPL/037/80

* Trademark



The symbol of a new flexibility

Eases rheumatic pain and stiffness
Improves mobility
Flexible dosage

Geigy

Presentation Yellow, biconvex enteric coated tablets of 25mg diclofenac sodium, imprinted Geigy on one side. Light brown, biconvex enteric coated tablets of 50mg diclofenac sodium, imprinted Geigy on one side. Yellowish-white suppositories of 100mg diclofenac sodium. **Mode of action** Voltarol is a non-steroidal agent with marked analgesic/anti-inflammatory properties. **Indications** Rheumatoid arthritis, osteoarthritis. **Dosage** Tablets: a total of 75-150mg daily, given in two or three divided doses. Rectal: One suppository daily which may be combined with tablets. The daily dose should not exceed 150mg. **Contra-indications** Peptic ulceration. Patients in whom attacks of asthma, urticaria or acute rhinitis are precipitated by aspirin or other non-steroidal anti-inflammatory agents. **Precautions** Voltarol should not be prescribed during pregnancy, unless there are compelling reasons for doing so. Patients with a history of peptic ulcer, haematemesis, or melaena, or with severe hepatic or renal insufficiency, should be kept under close surveillance. Voltarol has been reported to depress salicylate levels, and vice versa; the clinical relevance of this phenomenon is not yet clear. **Warnings and side-effects** Transient epigastric pain, nausea and diarrhoea, headache and slight dizziness have been reported as occasionally have skin rash, peripheral oedema and abnormalities of serum transaminases. **NHS price** Tablets 25mg: pack of 100 - £9.00; 50mg: pack of 100 - £17.50; Suppositories: pack of 10 - £2.98. **Product licence numbers** Tablets 25mg PL0001/0036, 50mg PL0001/0082, Suppositories 100mg PL0001/0083. **Product licence holder** Geigy Pharmaceuticals, Horsham, West Sussex. Full prescribing information is available from Geigy Pharmaceuticals, Horsham, West Sussex.