

TRADEMARK

(ketoconazole)

Did you know

that in seborrhoeic dermatitis
a dominant role is played by
Pityrosporum yeasts?

And did you know

that *Pityrosporum* is exceptional
sensitive to ketoconazole,
alias Nizoral?

NIZORAL

If you do, you know why Nizoral cream is the right answer to seborrhoeic dermatitis

Apply twice daily until a few days after remission of symptoms.

Indications: Nizoral cream is indicated for topical application in the treatment of dermatophyte infections of the skin, as well as in the treatment of cutaneous candidosis and tinea (pityriasis) versicolor. Nizoral cream is also indicated for the treatment of seborrhoeic dermatitis, a skin condition related with the presence of *Pityrosporum ovale*. **Precautions:** Irritation may occur when Nizoral cream is used immediately after prolonged treatment with topical corticosteroids. Therefore, it is recommended to continue applying the topical corticosteroid in the mornings and to apply Nizoral cream in the evenings, and to subsequently and gradually withdraw the steroid therapy over a period of 2-3 weeks.



JANSSEN

PHARMACEUTICA

B-2340 Beerse, Belgium

world leader in antimycotic research

Full prescribing information
available on request.

Just published

Genetics is a subject fundamental to medicine, but rapid advances in recent years may make the subject complex and confusing to clinicians and paramedical staff outside the specialty. Nevertheless, the demand for genetic investigation and counselling is increasing, and these services need to be offered by clinicians other than clinical geneticists. In the *ABC of Clinical Genetics* Helen Kingston, consultant clinical geneticist at St. Mary's Hospital, Manchester, reviews basic concepts of inheritance in mendelian, chromosomal, and multifactorial disorders; outlines the investigation and management of genetic conditions; and illustrates the application of recombinant DNA technology to clinical practice. Implications of genetic diseases for relatives are also considered, together with the ethical and human dilemmas that face doctors and patients and their families.

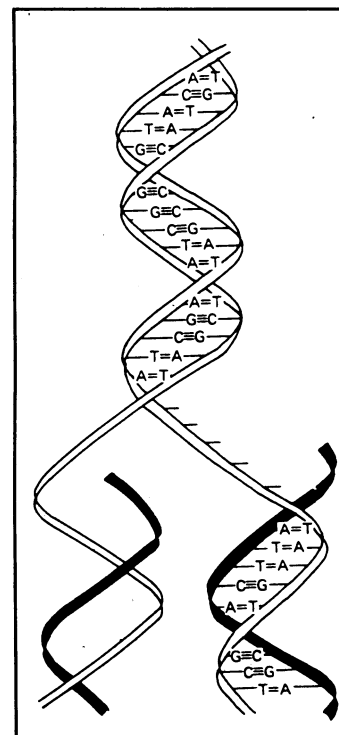
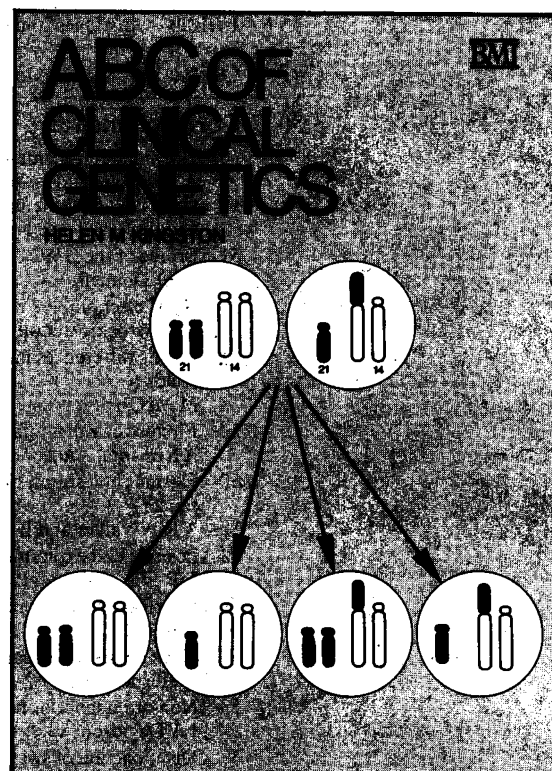

ORDER FORM

BRITISH MEDICAL JOURNAL
PO Box 295,
London WC1H 9TE,
or any leading bookseller

Please send me

☐ ABC OF CLINICAL GENETICS

and the following BMJ books:

.....

.....

NAME

ADDRESS

.....

POSTCODE

.....

I enclose BMA Membership No.

Please make cheques payable to **British Medical Journal**
or debit my credit card (please tick box)

☐ Visa ☐ American Express ☐ Mastercard

Card No.

Card expiry date

Signature

☐ Please send me a book catalogue

Inland £9.95; Abroad £12.50

BMA Members:

Inland £9.45; Abroad £11.50

including postage, by air abroad

CLINICAL ALGORITHMS

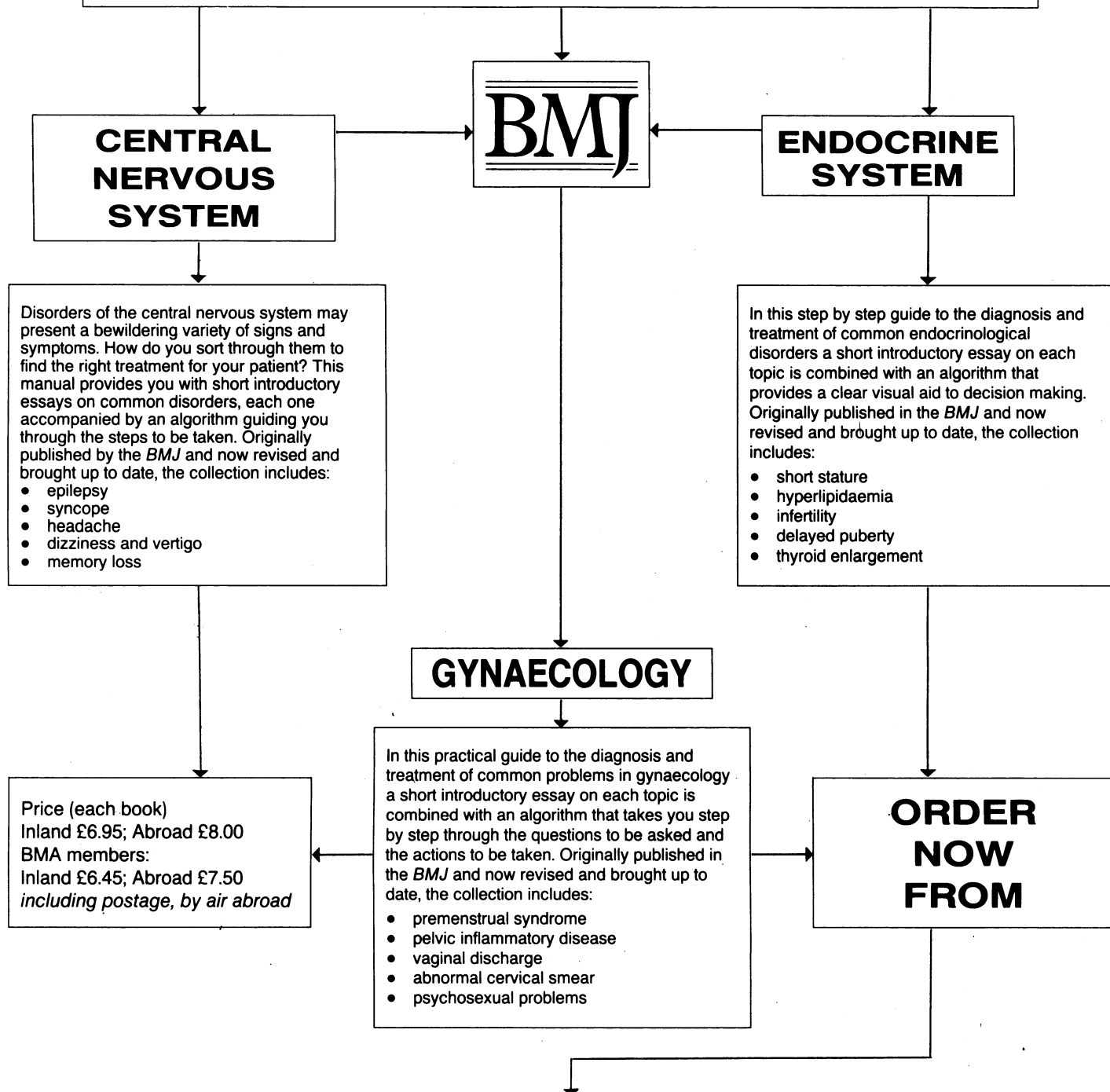

ORDER FORM

BRITISH MEDICAL JOURNAL, PO BOX 295,
London WC1H 9TE, England **or any leading medical bookseller**

Please send me CLINICAL ALGORITHMS

- ☐ Central Nervous System
- ☐ Gynaecology
- ☐ Endocrine System

and the following BMJ books:

.....

NAME

ADDRESS

POSTCODE

- ☐ I enclose BMA Membership No.

Please make cheques payable to **British Medical Journal** or
debit my credit card (please tick box)

- ☐ Visa ☐ American Express ☐ Mastercard

[illegible]

Card expiry date

Signature

- ☐ Please send me a book catalogue

CLINICAL EFFICACY PROVEN WORLDWIDE

«ROCEPHIN»

FOR EXAMPLE: CLINICAL SUCCESS RATE
IN MAJOR SERIOUS INFECTIONS

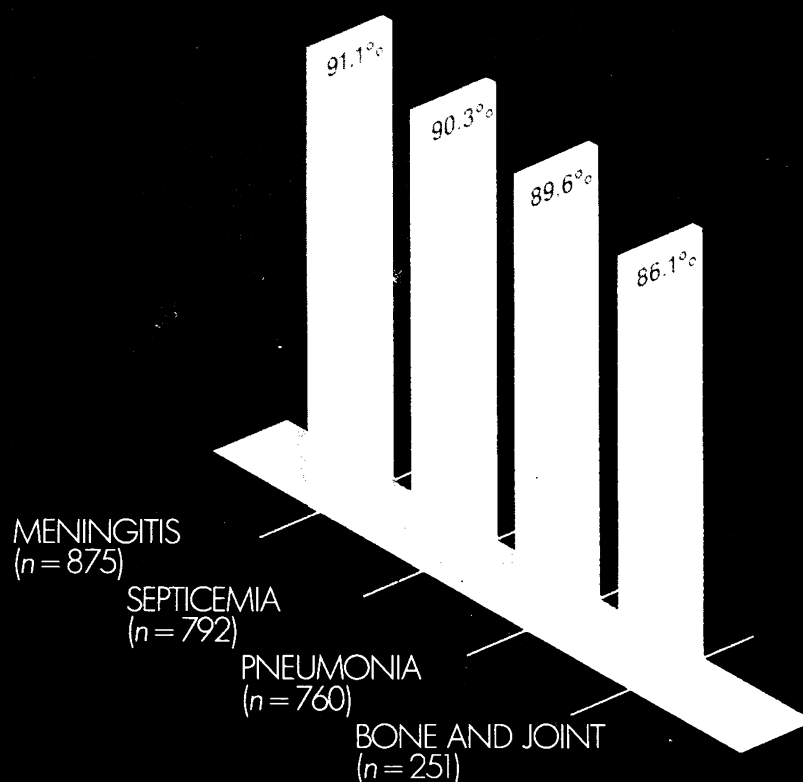

Reference
Data on file, F. Hoffmann-La Roche & Co. Limited Company, Basle, Switzerland.

Full details on composition, indications, contraindications, side effects, dosage and precautions are available on request.



F. HOFFMANN-LA ROCHE & CO. LIMITED COMPANY, BASLE, SWITZERLAND



CLEARING HIS
SKIN ALLERGY
WITHOUT
CLOUDING HIS
HEAD

astemizole

ONCE-A-DAY

^{TRADEMARK}
Hismanal

The antihistamine of
exceptional strength.
Effective from the first
to the last day
of therapy.



JANSSEN
PHARMACEUTICA
B-2340 Beerse, Belgium