

FEMALE

Surname

WUXXUX

Forenames

WUXXUX

National Health Service Number

WUXXUX

Address

WUXXUX WUXXUX WUXXUX

CLINICAL NOTES

DATE	★	
2/10/67	A	Cough and cold 3 days O/E Chest ✓ Ears ✓ R. Narist Ephed 18. Linct. Scill. Op. pro inf
2/12/67	V	Abdominal pain 12 hours. Vomited once. B.O. ✓ Mict 2 ✓ O/E T98 P88
3/12/67	V	N.A.D. Dec-1- Pain gone. O/E N.A.D.
4/3/68	V	Cold 3 days Now Earache O/E (R) Otitis Media R. Syr. Penbritin

much less inflamed C.T.

Better. Drum normal.



So often the only prescription needed

You're called out in the middle of the night. The child has violent earache. She's terrified. And she's crying. And her parent's are at their wits' end. They are all concerned with only one thing — for you to stop the pain. But you know that to cure the symptoms, you have to attack the organisms that cause the infection. And you have to do it quickly — first time if possible.

Penbritin is the answer. In treating otitis media, slow or inadequate response can lead to dangerous complications, but Penbritin minimises this risk with its extremely broad spectrum of activity and bactericidal action. There are other broad spectrum antibiotics active against the organisms that cause otitis media, but they merely inhibit bacterial growth. And often the after effects of these antibiotics can be undesirable. Penbritin *kills* bacteria and does it with the safety of a penicillin.

The pleasant taste of Penbritin Syrup also ensures that children will happily take the full prescribed course of treatment, even after the pain has stopped.

In the treatment of otitis media, Penbritin is the answer. And so often the only prescription needed.

Availability: Penbritin (ampicillin B.P.): Paediatric Tablets containing 125 mg.; Capsules, 250 and 500 mg.; Syrup, 125 mg./5 ml.; Syrup Forte, 250 mg./5 ml.; Injections, 100 mg., 250 mg., 500 mg.

Dosage: Children under 2 years: 62.5—125 mg.
2—10 years: 125—250 mg.

Adults: 250 mg.

All dosages q.d.s. a.c.

In severe infections these doses may be increased or Penbritin given by injection.

Contra-indication: Penicillin allergy.

Side effects: As with other penicillins.

Further information is available on request.

Penbritin

The Broad Spectrum Antibiotic



Penbritin* is a product of British research at
Beecham Research Laboratories, Brentford, England.
originators of the new penicillins.

*regd.





When depression and
anxiety walk together...

'Surmontil'

the M&B antidepressant with
psychosedative properties

Treatment of depression alone frequently leads to aggravation of underlying anxiety or agitation. The intrinsic double action of 'Surmontil' as antidepressant and anxiolytic obviates the need for supplementary medication in these cases.

At the same time, the central sedative activity of 'Surmontil' helps to restore normal sleep patterns.

Available as tablets containing 25 mg. trimipramine and injection solution. 12.5 mg. per ml. also 10 mg. tablets for children, mild cases and to facilitate dosage adjustment.

Full information is available on request

'Surmontil' is a trade mark of the manufacturer



MAY & BAKER LTD
DAGENHAM ESSEX

MA3990

Safe

EFFECTIVE ECONOMICAL

THOUSANDS OF MILLIONS
OF DOSES OF RYBARVIN
PRESCRIBED BY DOCTORS
OVER THE YEARS...

for ASTHMA and BRONCHITIS

RYBARVIN INHALANT USED IN THE HAND-OPERATED RYBAR INHALER HAVING STOOD THE TEST OF TIME, CONTINUES TO BE MOST EFFECTIVE IN THE TREATMENT OF BRONCHIAL SPASM

SAFETY

The very small amount of inhalant often necessary to relieve an attack is worthy of note. Therapeutically, this is of benefit to the patient in avoiding any side-effects which might be brought about by taking too frequently a full-measured dose.

ECONOMY

Economically the very low cost of treatment by Rybarvin, 1,500 average doses ($\frac{1}{2}$ minute) for 8s. 4d. (1 oz. bottle) i.e. 1/15d. per dose, must be of interest to both patient and doctor.

**RYBARVIN INHALANT
RYBAR INHALER**

Basic N.H.S. Price $\frac{1}{2}$ oz. 4s. 8d. 1 oz. 8s. 4d.
Basic N.H.S. Price 15s.

NOTE

THE RYBAR INHALER CAN NEVER HAVE A BLOCKED SYPHON TUBE

It is now fitted with a special filter (patent pending). Patients can, if they wish, send their old inhalers to us and we will supply and fit the new filter without charge.

Rybar Laboratories appreciate the convenience of the unobtrusive Pressurised Pack particularly on social occasions and have produced Ryspray for prescription where doctors feel this type of pack to be more suitable.

Basic N.H.S. Price 12s. 8d.

IMPORTANT

Increased bronchodilation from SMALLER DOSE of ephedrine. TAB. RYBAR CO—the latest addition to the Rybar range incorporating butethamate citrate.

Side effects avoided—Convenient tablet—Prompt and lasting relief.

Basic N.H.S. Price { 25 tablets 4s.
100 tablets 14s.

Samples and literature gladly sent on request.



RYBAR

TANKERTON KENT

LABORATORIES LTD.

TANKERTON KENT

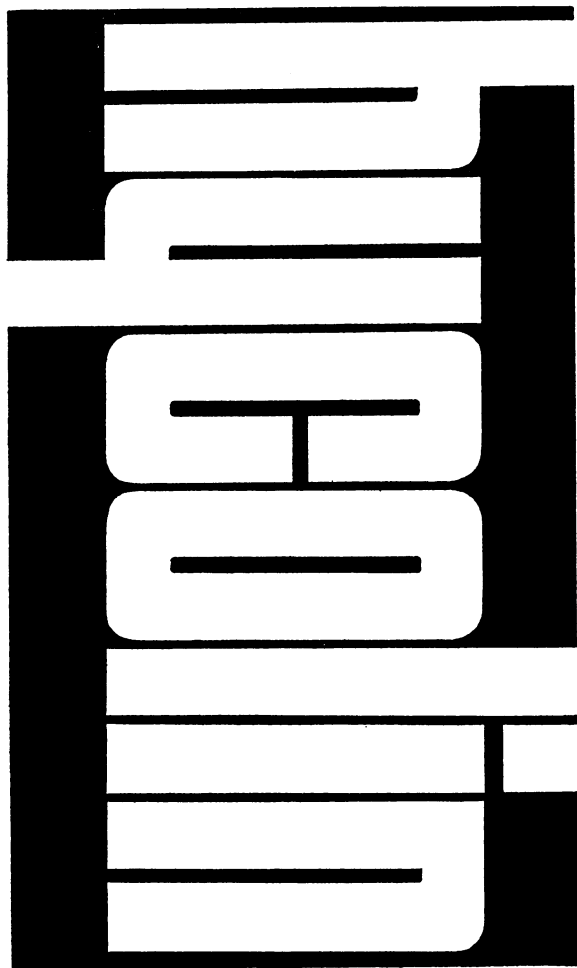

alive and kicking!

Rumours are circulating in some London hospitals that the future of Hycolin is uncertain because of raw material shortages. We wish to emphasize that, on the contrary, the future of Hycolin appears very secure. Home and export sales are increasing beyond all expectations and we are confident that they will continue to do so. This healthy situation exists because of the invariable efficiency of our product. Hycolin quickly kills all gram positive and gram negative organisms and will maintain its activity even in the presence of hard water, soap and organic matter. Hycolin is non-corrosive; has low oral toxicity and low skin irritancy. It does not harm delicate materials or leave sticky deposits. All common pathogens in contact with this solution will be destroyed in less than two minutes. Hycolin itself is still very much alive and kicking.



Hycolin products are
manufactured by
William Pearson Ltd., Hull.

All orders to
Sole Agents and Distributors,
Stayne Laboratories Ltd.,
Hillbottom Road, Sands,
High Wycombe, Bucks.
Tel. High Wycombe 25721.

ANTIBIOTICS AND THE INTESTINAL FLORA

Treatment with broad spectrum antibiotics suppresses the normal flora, which may be replaced by abnormal resistant organisms causing diarrhoea.

This change can be prevented or reversed by the implantation of *Lactobacillus acidophilus* which has been rendered antibiotic-resistant, and is thus able to multiply freely under these abnormal conditions. The products of growth of the organism are inimical to that of many other bacteria^{1 2} and thus contribute to its rapid preponderance over other species.

Oral treatment with antibiotic-resistant *L. acidophilus* in the form of ENPAC has been shown to eliminate *Candida* from the faeces of infants with antibiotic-induced diarrhoea, with relief of symptoms succeeded by rapid gain in weight^{3 4} and greatly to reduce the numbers of staphylococci in the faeces of patients treated with tetracyclines.⁵

¹ *Ann. Inst. Pasteur*, 1958, 95, 194.

² *J. Bact.*, 1959, 78, 477.

³ *Klin. Wschr.*, 1957, 35, 198.

⁴ *Medizinische*, 1959, 7, 296.

⁵ *Lancet*, 1957, 1, 899.

ENPAC

**LACTOBACILLUS
ACIDOPHILUS PREPARATION**

Samples and literature will be sent to the medical profession on request to:—

**APLIN and BARRETT LIMITED,
BIOLOGICALS DIVISION, TROWBRIDGE, WILTS
TEL: TRO. 3611**

Capital for professional partnerships

Substantial funds are now available to Architects, Accountants, Stockbrokers, Surveyors, Solicitors, Medical and Dental Practitioners for the purchase of initial shares in existing partnerships or those of senior partners on death or retirement. Capital is also available for the acquisition of additional partnerships. The scheme is operated by the Professional Partnership Financing Co. Limited and funded by the Astley Industrial Trust Limited. Full purchase money is advanced, subject to a minimum of £2,000, and is repayable over ten years. Collateral is secured through a Whole Life assurance policy, plus Permanent Sickness insurance with benefits equal to repayment costs.

For full details please write to:

Professional Partnerships

FINANCING CO. LTD., DEPT. BMJ1
Vintry House, Queen Street, London E.C.4.

ADVERTISEMENTS

PHARMACEUTICAL PRODUCTS

Readers are reminded that prescribers' literature and clinical information are always available from advertisers on request.

AIM FOR THE BAD'UNS WITH 'ILOSONE'

With 'Ilosone' your aim is effective and selective. Killing off the pathogenic bacteria, allowing the normal gut flora to pursue their useful life.

The real 'bad 'uns', of course, are Gram positive cocci, causing most of the infections you see every day. Against these infections 'Ilosone' is much more active than, for example, the tetracyclines and it will not discolour teeth or deposit in bone. Nor is 'Ilosone' likely to cause diarrhoea or gastro-intestinal upset—disadvantages which the tetracyclines share with the broad spectrum penicillins.

Effective. Selective. Use 'Ilosone' when you go gunning for bad 'uns'—in acute tonsillitis or acute bronchitis or any common bacterial infection of the upper respiratory tract. *Haemophilus influenzae*? Yes, 'Ilosone' deals with this 'bad 'un' too!

'Pulvules' of 250 mg* and 125 mg*; a pleasant tasting suspension containing 125 mg*/5 ml. *Base equivalent. Full information available on request.



Eli Lilly & Company Limited
Basingstoke, England

'Ilosone' is the Lilly trade mark for erythromycin estolate.

'Ilosone' - made to measure for everyday infections





When the anti-convulsant regimen fails

-add Benuride for better control

For firm control of grand mal or temporal lobe epilepsy few anti-convulsant drugs are as effective as Benuride (pheneturide). Yet treatment with Benuride is remarkably trouble-free. Twelve years of clinical experience, as reported in over 30 published papers, has confirmed its wide margin of safety and comparative freedom from toxic effects. A change to Benuride means better control—and a brighter, more alert life for your epileptic patient.

Benuride: tablets containing 200 mg. pheneturide. A new comprehensive product booklet, giving up-to-date details of clinical experience, is now available. We shall be pleased to send you a copy, or any other information, on request.

Benuride

Bengue & Company Limited,
Alperton, Wembley, Middlesex.

Treatment of common skin diseases

"The general practitioner will find this book authoritative, readable, and helpful."

Brit. Med. J. (1967), 3, 423

"All the articles are good and together they provide an excellent refresher course on the management of the commoner skin diseases seen in this country."

J. roy. Coll. gen. Practit. (1967), 65, 327.

"The low price, clear layout, and wealth of information make this book a very good buy. . ."

J. roy. Coll. Physns. (1968), 2, 167.

Demy Octavo

116 pages

Price 10s. (U.S.A. \$1.50) including postage

Copies can be ordered through any leading bookseller or direct

From the British Medical Journal, B.M.A. House, Tavistock Square, London, W.C.1



**'tolbutamide is the safest
oral hypoglycaemic drug available
for general use and
it should be tried first'**

Today's Drugs, B.M.J., 1963, 1,521.

Rastinon tablets contain
0.5G tolbutamide B.P.
Full information
available on request.



Service in the
cause of medicine

Hoechst Pharmaceuticals Limited Hoechst House Kew Bridge Brentford Middlesex

50 years of emancipation



Now with this new oral contraceptive woman's freedom is complete

Not only is she free to plan her family as she chooses, she has greater freedom from unpleasant side effects. British trials have shown that 'C-QUEENS 21' is highly effective—and exceptionally free from side effects. A new low-dosage formulation, 'C-QUEENS 21' is *the first sequential regimen to be approved by the FPA*. It is presented as a simple 21-tablet regimen: fourteen yellow tablets containing 100 mcg mestranol and seven pink tablets containing 100 mcg mestranol with 1.5 mg chlormadinone acetate.

Samples and full prescribing information on request.

new C-QUEENS 21



Eli Lilly & Co Ltd, Basingstoke, England.

'C-QUEENS 21' is a trade mark.



the active drug
for the
active patient

'Banistyl'

In
allergic disorders
and pruritus

Highly effective with little if any soporific action. One tablet three times a day sufficient in the majority of adult cases.

'Banistyl' is generally well-tolerated at the recommended dosage levels; side-effects are usually of a mild and transient nature. Somnolence is infrequent and generally not marked; when it does occur, it frequently subsides after the first few days of treatment or may be controlled by dosage adjustment. Other side-effects which have been reported (infrequently) include nausea, epigastric pain, vertigo, diarrhoea and headache.

Although there is no evidence to suggest that 'Banistyl' is embryopathic, it is a sound medical principle to avoid, wherever possible, prescribing any drug during the first three months of pregnancy.

Certain activities, including control of vehicles or machinery, should not be undertaken by a patient starting a course of 'Banistyl', until it is evident that the drug has no soporific or other central nervous system side-effects, or until any such effects have subsided.

'Banistyl' is supplied as tablets containing dimethothiazine 20 mg.

References

Practitioner, **198**, 834, 1967.

Practitioner, **198**, 711, 1967.

Br. J. Clin. Pract., **21**, 401, 1967.

Clin. Trials J., **4**, 781, 1967.

Full information is available on request

'Banistyl' is a trade mark of

May & Baker Ltd

Dagenham Essex



MA4795



on and on



.....with antacids? or a few weeks treatment with

BIOGASTRONE®
to heal gastric ulcers

In most instances, gastric ulcers are healed after only 4-6 weeks treatment with BIOGASTRONE. Disappearance of symptoms within 3-4 days of starting treatment is also commonly found. The need for antacid medication is eliminated after a few days.

This remarkably rapid improvement — both objective and subjective — is achieved with BIOGASTRONE because it actually heals gastric ulcers.

Presentation Tablets of 50 mg carbenoxolone sodium. Containers of 24 and 100.



Further information on request

Berk Pharmaceuticals Limited, Godalming, Surrey, England

• Regd. Trade Mark, Biorex Laboratories Ltd., Patent No. 843,133 J.2530

**Each year
two million
migraine attacks
are treated
with

'Migril'**

What factors have contributed towards the great success of 'Migril'?

Each 'Migril' tablet contains **two milligrammes** of ergotamine.

'Migril', alone, averts nausea and vomiting by the inclusion of **cyclizine** (a fast acting anti-emetic).

After more than ten years of extensive clinical use both doctors and patients have found that 'Migril' **does** master migraine.

Each tablet of 'Migril' brand Ergotamine Compound contains 2 mg. ergotamine tartrate, B.P., 50 mg. cyclizine hydrochloride, B.P. and 100 mg. caffeine hydrate, B.P.

'Migril' MASTERS MIGRAINE

Full information is available on request.



Burroughs Wellcome & Co. (The Wellcome Foundation Ltd.) **London**



*Coronary Heart Disease— but you can now help him
with 'Atromid'-S 500*

Yes, there is a positive treatment in cases of coronary heart disease— Atromid-S 500

In the United Kingdom, one in three men over 35 die from coronary heart disease. Patients at particularly high risk are younger men with angina pectoris, or who have had a myocardial infarction.

But 'Atromid'-S 500 represents a positive treatment for these and other coronary cases. And today, in the United Kingdom alone, over 10,000 patients with coronary heart disease are being treated with 'Atromid'-S.

Observation of these cases, and extensive long-term trials, have demonstrated a marked reduction in serum lipids and correction of thrombogenic abnormalities. The ultimate beneficial effects of this revolutionary drug can hardly even be guessed at. Treatment with 'Atromid'-S 500 is extremely safe. Side effects are minimal and infrequent, and the treatment is easy to take indefinitely. The new 500 mg. capsule adds considerably to the ease of administration.

We shall be pleased to send you full information on request.

Atromid-S 500

CLOFIBRATE

TRADE MARK



THE QUEEN'S AWARD TO INDUSTRY
1966 1967 1968

Leaders in cardiovascular research

Imperial Chemical Industries Ltd., Pharmaceuticals
Division, Alderley Park, Macclesfield, Cheshire

PH614

'Good mornings'...



begin with dry nights

Many cases of functional enuresis respond favourably to 'Tryptizol' Syrup. Clinical evidence has shown that this well tolerated antidepressant (in a pleasant-tasting syrup) provides a valuable therapy to accompany the physician's reassurance and advice. Only one dose daily is required, to be given at bedtime.

'Tryptizol' Syrup[®]

Amitriptyline pamoate

Merck Sharp & Dohme Limited, Hoddesdon, Hertfordshire
Telephone, Hoddesdon 67123

Each 5 ml (teaspoonful) contains
10 mg amitriptyline (as the pamoate).
Detailed information is available
to physicians on request.

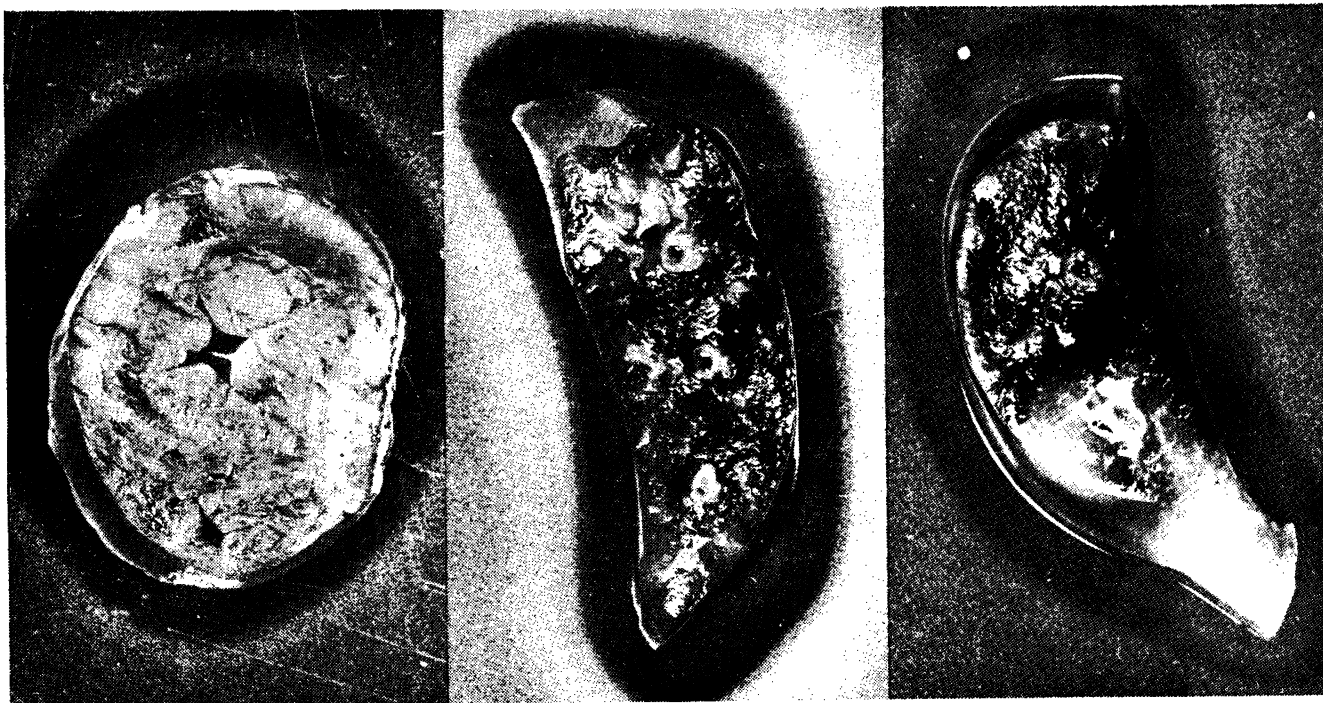

a striking demonstration of Lincocin penetration

**Heart Tissue**Assay organism: *Streptococcus hæmolyticus***Lung tissue**Assay organism: *Staphylococcus aureus***Lung tissue**Assay organism: *Diplococcus pneumoniae*

Since antibiotic effectiveness is dependent upon concentration at the site of infection, it is obvious that antibiotic diffusion and tissue penetration are of supreme importance. The accompanying photographs of an experiment in animals demonstrate Lincocin's capacity in this respect.

A healthy dog weighing 9.5 kg. was injected intramuscularly with 25 mg./kg. of lincomycin hydrochloride (base equivalent). After 90 minutes tissue samples were excised and placed on Petri dishes in which the agar had previously been seeded with pathogenic strains of *Staphylococci*, *Streptococci* and *Pneumococci*, respectively. Following incubation these photographs were taken of the plates containing either heart or lung tissue. The clear zones show that within 90 minutes Lincocin had penetrated these tissues in concentrations sufficient to inhibit growth of the pathogenic inocula.

Lincocin Capsules: Each capsule contains lincomycin hydrochloride monohydrate equivalent to 500 mg. lincomycin base, in bottles of 12 and 100.

Lincocin Sterile Solution: In 2 ml. ampoules. Each 2 ml. contains lincomycin hydrochloride monohydrate equivalent to 600 mg. lincomycin base.

Lincocin Syrup 250: Each 5 cc. contains 250 mg. lincomycin (as lincomycin hydrochloride monohydrate), in bottles of 60 cc.

Full product information available on request

UPJOHN LIMITED • CRAWLEY • SUSSEX

6711 REGISTERED TRADEMARK
LINCOCIN GB 4441.12



Lincocin



BAD LEGS?

Tired heavy aching legs

Before 'bad legs'
become an ugly
problem—
PAROVEN®

All the early symptoms of venous insufficiency—tired, heavy, aching legs, skin disorders, and night cramps—respond to PAROVEN therapy. [1-3]

PAROVEN, containing trihydroxyethylrutoside, reduces the increased capillary permeability which "is at the bottom of the majority of the complications of varicose disorders". [4]

Indications

Conditions associated with lower limb venous insufficiency.

Tired, heavy, aching legs. Night cramps. Skin disorders.

Superficial thrombophlebitis.

Varicose states.

Dosage

1 tablet 3 or 4 times a day.

Maintenance dosage [as little as one tablet a day] may be adjusted to patients' needs.

Packages

Tablets of 250 mg. hydroxyethylrutosides [not less than 45% troxerutin]. Tins of 20-100 tablets.

References

1. Practitioner [1967] 198 406.
2. Zentralblatt Für Phlebologie [1962] 1 51.
3. Medizinische Monatsschrift [1965] 19 131.
4. Revue Medicale de la Suisse Romande [1960] 80 473.

Further information available on request.

**PAROVEN—a new
approach to treatment—
promises 'younger' legs**

**ZYMA [UK] Limited
Godalming, Surrey.**

® Denotes registered trademark

True value of long-term antihypertensive therapy emerges from 5-year study

A unique clinical trial* from a well-known British teaching hospital evaluated the long-term effects of reducing high blood pressure in more than 200 hypertensive patients, many of whom were treated for over 5 years with only one drug—

Ismelin®

The following important findings emerged from this balanced and comprehensive report.

Dramatic improvement in prognosis

"The outstanding feature among these results is of course the 5-year mortality of only 8 per cent—although scarcely less remarkable is the fact that all of the 11 patients who presented originally with malignant hypertension are still alive."

Increased efficacy with long-term usage

"Over the whole series an average of 83 per cent were at least moderately controlled and over 60 per cent showed excellent or good control, but it is of interest that the standard of control improved very strikingly among patients treated in excess of 4 years with only 5 per cent of failures in these groups."

* Angiology, 1967, 18: 705.

Minimal interference with normal routine

"The surviving patients present on the whole a fairly happy picture, for the great majority are leading unrestricted lives, free from hypertensive headache. Very few are troubled by their treatment and none have abandoned it. . . . Side effects were not troublesome and diarrhoea was readily controlled by codeine phosphate."

10 and 25 mg tablets guanethidine sulphate BP, in 100's and 500's.

Basic N.H.S. price—100×10 mg: 27s. 8d.

Also ampoules for i.m. injection, 10 mg in 1 ml.×6.

Basic N.H.S. price—6: 17s. 4d.

Further information on Ismelin is available on request.

® denotes registered trademark. Reg. user

C I B A

CIBA Laboratories Limited, Horsham, Sussex.

1/10

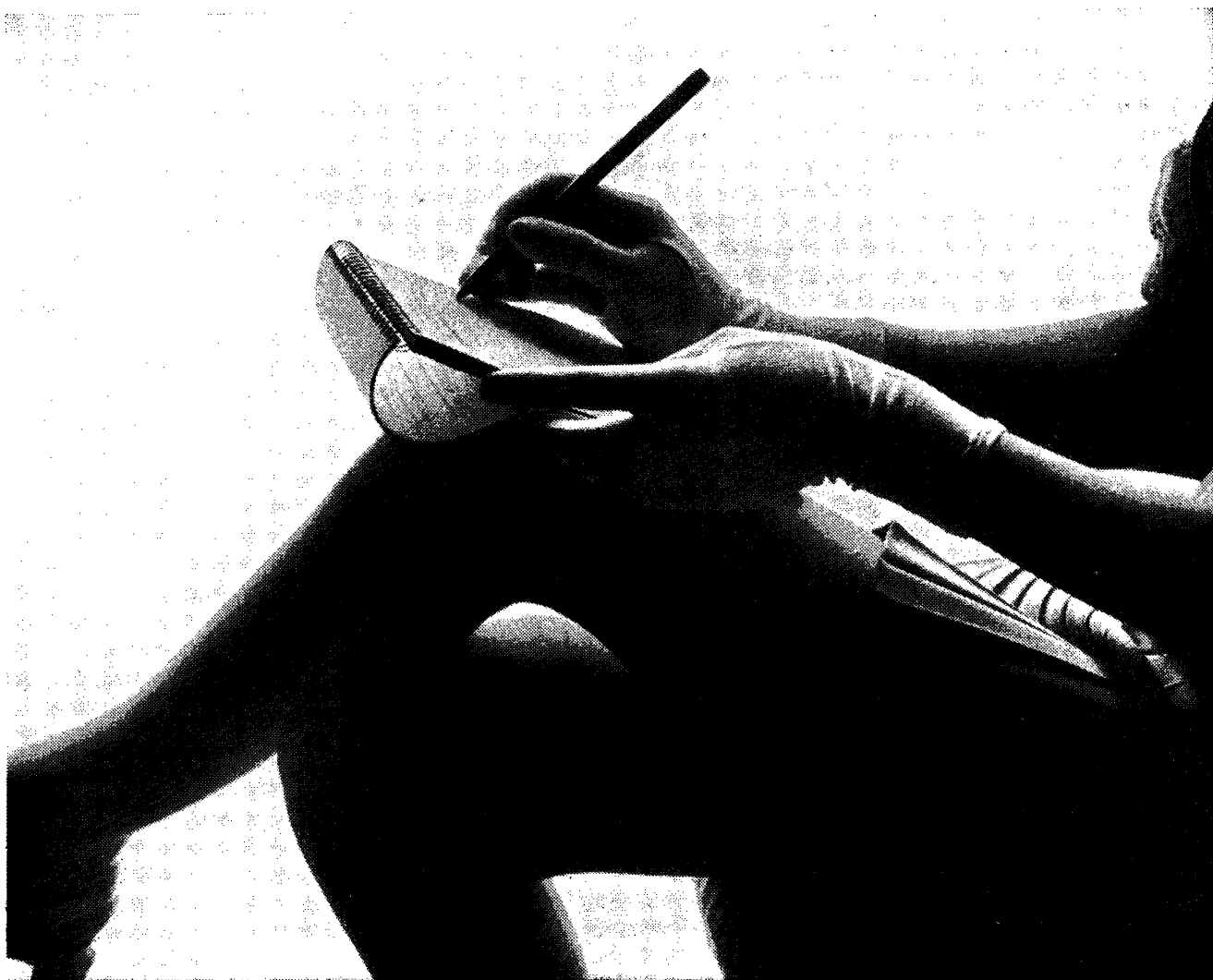
*Embarrassed by contact dermatitis.*

Synalar gives fast relief in a wide range of inflammatory dermatoses

Speed of action. Low concentrations of Synalar achieve optimal skin penetration, frequently with therapeutic response in 24-48 hours. This rapid action greatly reduces the incidence of scratching. The speedy restoration of the epidermal barrier lessens the risk of secondary bacterial infection.

Efficacy. Synalar has a 95% success rate in inflammatory dermatoses and in pruritic and allergic conditions of

the skin. It has often been successful in difficult skin conditions which, previously, had been unresponsive to other steroid preparations.

Range. The complete flexibility of the Synalar range makes the selection of treatment, according to the type and severity of the condition, a simple one. Synalar is available in cream, ointment, lotion and aerosol form, for the initial treatment of severe

cases; for maintenance therapy and less severe dermatoses, Synandone is available as cream, ointment and lotion.



Imperial Chemical Industries Limited, Pharmaceuticals Division, Alderley Park, Macclesfield, Cheshire

PH599



A coeliac baby-



a Heinz baby

In normal circumstances, you can, of course, confidently recommend Heinz Baby Foods. But even when a baby needs a specially-controlled diet, Heinz can help.

Coeliac babies, for example. A number of our 77 varieties of Strained and Junior Foods are gluten-free. Full details of

these will gladly be supplied.

We can also provide specific information on varieties suitable for other types of special diets in infancy.

If this would be helpful in your work please write to the Baby Foods Information Service, H. J. Heinz Co. Ltd., Hayes Park, Hayes, Middlesex.

Heinz Baby Foods are in both cans and jars, but cans cost less and offer more varieties.



Heinz Baby Foods for a balanced diet



**he's changed his car
six times in twenty years
but he still won't change
from
SOLPRIN**

He sees no reason to change from Solprin because, like many doctors, he knows that Solprin still maintains its reputation as the most acceptable form of aspirin. He knows that salicylate therapy is still the first choice treatment for rheumatoid arthritis, and that the aspirin in Solprin is an extremely soluble form to minimise the risk of gastric irritation – a point of particular importance when high doses are used.

A recent report from a London teaching hospital demonstrated the anti-inflammatory effect of salicylate in high dosage for the treatment of rheumatoid arthritis, and comparisons were made with prednisone and paracetamol. Both prednisone and high doses of salicylate produced measurable reduction in joint size, but paracet-

amol did not do so. The authors state,

"It is suggested that high dosage of salicylate, unlike low dosage, has a clinically measurable anti-inflammatory effect. If suppression of inflammation is desirable in rheumatoid arthritis high dosage of salicylate is indicated..."

Brit med J, 1967, 4, 264.

Each Solprin tablet contains Acetylsalicylic Acid BP 300 mg, Calcium Carbonate BP 100 mg, Anhydrous Citric Acid BP 30 mg, Saccharin Sodium BP 3 mg.

Reckitt and Sons Limited,
Pharmaceutical Department, Hull.





When she needs
safe, effective
iron therapy,

you know she'll take FERRODIC

Trade Mark

A double-blind comparison of Ferrodic with ferrous sulphate, both preparations containing 50 mg of ferrous iron and 12.5 mg ascorbic acid, in the treatment of iron-deficiency anaemia, showed that exactly equivalent haematinic effects were obtained with the two drugs. However, 'not only did Ferrodic cause side effects in a significantly smaller proportion of patients than ferrous sulphate, but the severity of such side effects was also significantly less with Ferrodic'.

(*Practitioner*, 1967, 198, 848)

A very similar double-blind, clinical comparison of Ferrodic and ferrous sulphate has recently been published. The Author's purpose was to confirm the haematinic effectiveness and low incidence of side effects of Ferrodic, in view of its palatability and relative freedom from toxicity. The results again showed Ferrodic to have an equivalent haematinic effect to that of ferrous sulphate but 'side effects occurred in a significantly higher proportion of subjects who received ferrous sulphate'.

(*J. Therap. and Clin. Res.*, 1967, 1, 4.)



Ferrodic Tablets each contain ferrous iron (as ferrous carbonate) 50 mg and ascorbic acid 12.5 mg and are supplied in bottles of 100 tablets. Full information on request.

Ferrodic is a Trade Mark of ALLEN & HANBURY'S LIMITED LONDON E2

Glaxo brief

a few minutes reading
from Glaxo

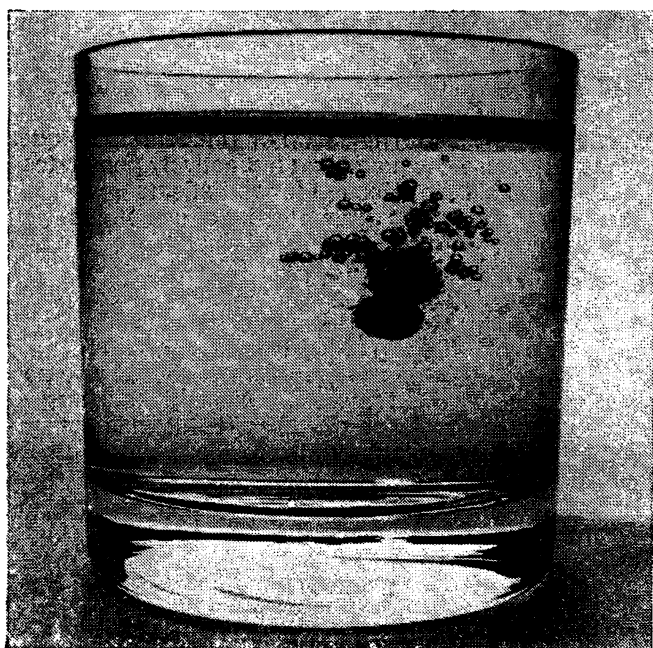

Betnesol Tablets—
the clear solution
in systemic
steroid therapy

**Glaxo
brief**

Betnesol Tablets— the clear solution in systemic steroid therapy

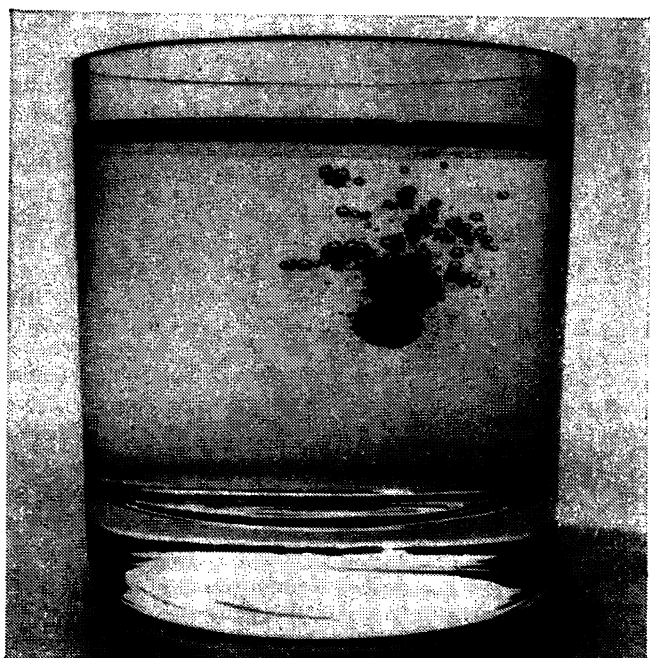

Drop Betnesol Tablets into water and you immediately see the decisive advantage of Betnesol—complete solubility. Solubility enhances therapeutic reliability while reducing the risk of side effects. Betnesol's clear, particle-free solution achieves, above all, a consistent response. Yet it is unlikely to cause gastric disturbance, even during the long-term therapy necessary in rheumatoid arthritis.

To solubility, Betnesol adds all the advantages of betamethasone: potent anti-inflammatory action and a low incidence of side effects. It rarely causes salt and water retention or significant potassium loss.

Presentation

Betnesol Tablets 0.5 mg: strip packs of 100

Betnesol HS Tablets 0.25 mg: strip packs of 100

In athlete's foot Tinaderm gives swift relief—even in resistant cases

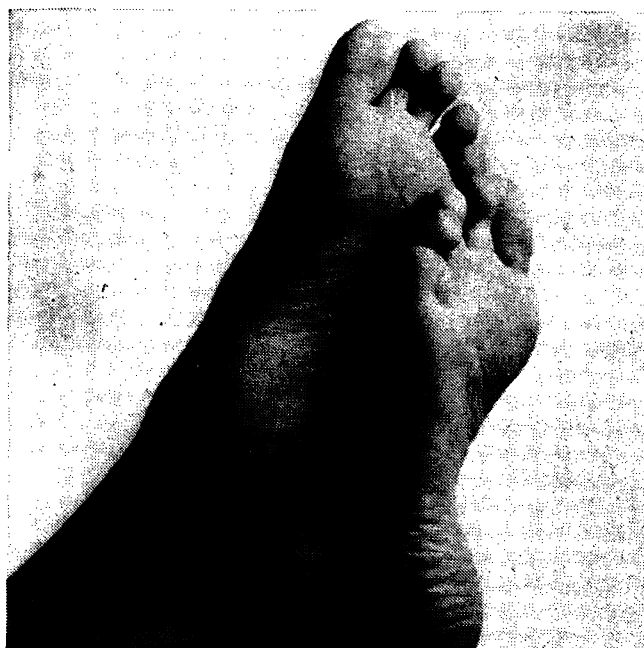

Tinaderm (tolnaftate) sets a new standard of success in the treatment of athlete's foot and ringworm infections of the skin. The action of Tinaderm is unique. It does not cause desquamation but actively penetrates the lesions to kill the infecting fungi. Patients appreciate the soothing, prompt relief of symptoms (usually within 48 hours) and rapid clearance of lesions. There are two easy-to-use Tinaderm preparations — Cream and Powder. Tinaderm Cream can be safely applied to raw areas, does not sting or stain and is odourless. Tinaderm Powder should be used where perspiration is a problem. It should also be sprinkled liberally into footwear, socks and stockings, which act as reservoirs of infection. Tinaderm is not 'just another preparation' for athlete's foot. Where others fail, Tinaderm usually works.

Presentation

Tinaderm Cream: 15 gram tubes

Tinaderm Powder: 50 gram sprinkler tins

Tinaderm preparations are manufactured and distributed by Glaxo Laboratories Ltd for Schering Corporation, USA.

**Glaxo
brief**

For safety in all grades of hypertension — **Neo-NaClex-K**



In hypertension, unique, two-layered Neo-NaClex-K provides safe, long-term treatment. The bendrofluazide in the white layer, lowers blood pressure and maintains its effect on a low dosage. The pink layer, containing potassium chloride crystals embedded in a protective coating, releases potassium gradually and steadily to minimise gastric disturbance and small bowel ulceration.

In mild or moderate hypertension Neo-NaClex-K alone is usually sufficient. In severe conditions, Neo-NaClex-K may be combined with more potent anti-hypertensive drugs to obtain a greater reduction in blood pressure than achieved by either drug used alone. Also, the effective dosage of the other drugs can be substantially lower than that necessary when they are used alone. Distressing side effects are consequently far less likely.

Presentation
Bottles of 100 and 500 tablets

How can every drop of **Ostermilk** contain all those nutrients?



Ostermilk contains more iron than any other baby milk food, plus added vitamins A, C and D in the right quantities babies need — no need for supplements. To ensure that every drop of Ostermilk contains all these nutrients, Ostermilk is homogenised. That is why there are no fat globules or fat-soluble vitamins A and D floating at the end of the feed, where they may cause vomiting or not be taken at all. Clever mums have confidence in easy-to-mix Ostermilk. That's why more babies are fed on Ostermilk than on any other baby milk food.

Presentation
1 lb cartons



Betnovate remains unrivalled among topical corticosteroids

The first proof that in the treatment of psoriasis and eczema, "... a better response is more likely with betamethasone 17-valerate"¹ (Betnovate) than with other topical corticosteroids, came in the massive dermatological trial of 1964. Since then, comparisons between betamethasone 17-valerate and the latest topical corticosteroids, have confirmed that the overall superiority of Betnovate remains unchallenged today.^{2,3} They have shown that the scope of Betnovate extends to all steroid-responsive dermatoses. It effects a faster, more complete clearance in relatively responsive dermatoses, and often resolves those that have resisted treatment with other topical corticosteroids.

Betnovate (betamethasone) "closely approaches the criteria of the ideal topical corticosteroid."⁴

1. *Lancet* (1964) **1**, 1177
2. *Brit. med. J.* (1967) **4**, 275
3. *Arch. Derm.* (1967) **95**, 914
4. *ibid*

Presentation

Betnovate (0.1% betamethasone as 17-valerate)

Cream and Ointment:

15, 30 and 100 gram tubes

Lotion:

20 ml bottles

Scalp Application:

30 gram plastic squeeze bottles

Betnovate-C (Betnovate + 3% chionoform)

Cream and Ointment:

15, 30 and 100 gram tubes

Betnovate-N (Betnovate + 0.5% neomycin sulphate)

Cream and Ointment:

15, 30 and 100 gram tubes

Lotion:

20 ml bottles

Tulle*:

tin of 10 pieces (4in x 4in)

Now prescribable on the NHS except in Northern Ireland

Neobacrin Tulle— wide spectrum antibiotic dressing

Neobacrin Tulle is the non-adherent wound dressing impregnated with neomycin and bacitracin. Together, these antibiotics are bactericidal against an exceptionally wide range of gram-positive and gram-negative organisms. Strains of staphylococci which are resistant to other antibiotics are usually sensitive to bacitracin. Neomycin and bacitracin rarely sensitise the tissues and the protective tulle promotes healing without adhering to granulating surfaces. Doctors are particularly impressed by the simplicity of application, the absence of pain and any tearing of new skin when the dressing is removed. Abrasions, scalds, burns, minor crush injuries, ulcers, colostomy openings and minor surgical wounds can all be protected safely and simply with Neobacrin Tulle.

Presentation

Tin of 10 pieces (4in x 4in)

Now prescribable on the NHS except in Northern Ireland

Betnesol, Tinaderm, NaClex, Ostermilk, Betnovate and Neobacrin are trade marks

Detailed literature available on request



Glaxo Laboratories Ltd, Greenford, Middlesex



Peritrate is a coronary vasodilator; animal experiments have shown that its action is most marked in the coronary circulation. Fourteen years of clinical use, taking in hundreds of thousands of patients, have confirmed the outstanding value of Peritrate in angina. It is now recognised that Peritrate SA—a sustained action tablet giving up to 12 hours' vasodilatation from each dose—can form the basis of a long-term prophylactic regime, in conjunction with advice on diet, exercise and general health care.

Each tablet of Peritrate SA contains 80 mg. of pentaerythritol tetranitrate in sustained-action form. Full information is available on request.

Also available: Peritrate tablets and tablets containing Peritrate with Phenobarbitone in plain and sustained action form.

William R. Warner & Co. Ltd.,
Eastleigh, Hampshire.

NOTICE TO ADVERTISERS

Display Advertisements

Applications for advertisement space and for rates should be addressed to the Advertisement Manager, *British Medical Journal*, B.M.A. House, Tavistock Square, London W.C.1. Euston 4499. Telegrams: Britmedads, London W.C.1.

Classified Advertisements

Please write advertisements and name and address clearly in BLOCK CAPITALS and send to the Classified Advertisement Manager, *British Medical Journal*, B.M.A. House, Tavistock Square, London W.C.1. For immediate insertion please enclose cheque in payment and state whether member or non-member. Classified rates for **Doctors' Personal advertisements** and for **Appointments in General Practice** are as follows:

MEMBERS' RATE: Minimum charge 19s. for twelve words and a Box Number; or 18s. for eighteen words including name and address or telephone number. Additional words at the rate of 6s. for each six or less.

Box Number address counts as six words, and 1s. to be added for postage.

NON-MEMBERS' RATE: Minimum charge 31s. for twelve words and a Box Number; or 30s. for eighteen words including name and address or telephone number. Additional words at the rate of 12s. for each six or less.

Box Number address counts as six words, and 1s. to be added for postage.

PUBLIC APPOINTMENTS (U.K.): Hospitals; Public Health; the Services; University and Research and other medical situations; Educational and Lectures; Meetings; Scholarships; Practices (Executive Councils); Non-Medical Posts and Homes. Minimum charge 36s. for four lines and 9s. for each additional line.

Box Number address counts as one line, and 1s. to be added for postage.

COMMERCIAL (MEDICAL), INDUSTRIAL, and OVERSEAS APPOINTMENTS: Minimum charge 40s. for four lines and 10s. for each additional line.

Box Number address counts as one line, and 1s. to be added for postage.

GENERAL AND COMMERCIAL (TRADE): Notices; Accommodation; Consulting Rooms; Houses and Property; Travel; Hotels; Nursing, Medical, and Secretarial Agencies; Commercial. Minimum charge 45s. for eighteen words. Additional words at the rate of 15s. for each six or less.

Box Number address counts as six words, and 1s. to be added for postage.

SEMI-DISPLAY ADVERTISEMENTS

£7 per single column inch and pro rata

All classified advertisements, subject to approval, will appear in the forthcoming issue provided they reach this office not later than 12 noon on the Monday before the date of issue. Semi-display advertisements must reach this office by 12 noon on the Friday of the week preceding date of issue.

Cancellations and corrections of advertisements must be received before 12 noon on the Monday before the date of issue (issues affected by public holidays excepted).

It is requested that when stamped addressed envelopes are enclosed in response to advertisements advertisers will ensure that a reply is sent. Every effort is made to ensure the accuracy of advertisements appearing in the Journal. No recommendation is implied by acceptance, and the Editor of the *British Medical Journal* reserves the right to refuse, discontinue or interrupt the insertion of any advertisement.

NOTICE TO READERS

REPLIES TO BOX NUMBERS. The names and addresses of advertisers under box numbers are held by us in strict confidence and cannot be disclosed. Each Box Number should be addressed separately. Two or more replies can be enclosed in one envelope. The replies will be forwarded to the advertisers in plain envelopes.

NOTICE TO SUBSCRIBERS

United Kingdom and Irish Republic. The annual B.M.J. subscription rate for non-members is £12 12s. Subscriptions can be ordered direct from the Subscription Manager, *British Medical Journal*, B.M.A. House, Tavistock Square, London W.C.1, or through any leading subscription agent or bookseller.

Overseas. The annual B.M.J. subscription rate for non-members is £7 7s. Subscriptions can be ordered direct from the Subscription Manager, B.M.J., London, and payment for overseas subscriptions should be made in sterling. Orders can also be placed through any leading subscription agent or bookseller.

North America. A B.M.J. "Air Express" service is available to subscribers in Canada and the U.S.A. at the reduced and inclusive annual subscription rate of Canada \$52.00 and U.S. \$50.00. Copies reach subscribers within a few days. The non-member subscription rate to the B.M.J. by surface mail is in Canada \$23.00; U.S.A. \$21.00, including postage. Readers in the U.S.A. can send their subscription orders, with or without payment, to: *British Medical Journal*, 80 Brighton Avenue, Boston, Mass. 02134.

Australasia. Non-members of the B.M.A. can receive the B.M.J. published in Melbourne on payment of an annual subscription price of \$A21.00 in Australia and \$NZ16.80 in New Zealand. Subscriptions can be ordered direct from the *British Medical Journal*, 415 Bourke Street, Melbourne, Victoria, Australia, or locally through any leading subscription agent or bookseller.

INDEX

and order of appearance

GENERAL PRACTICE

Vacancies xxii-xxiii

UNIVERSITY & RESEARCH

xxiii-xxiv

COMMERCIAL

xxiv

EDUCATIONAL

xxiv-xxv

INDUSTRIAL

xxv

SPECIAL APPOINTMENTS

xxv

HOSPITAL APPOINTMENTS

Under appropriate specialty headings, alphabetically, and in order of seniority xxv-xxvii

ADMINISTRATIVE

xxvii

PUBLIC HEALTH

xxvii-xxviii

REPUBLIC OF IRELAND

xxviii

OVERSEA

xxviii-xxiii

NOTICES

xxiv

NON-MEDICAL POSTS

xxiv

MISCELLANEOUS

xxiii-xxiv

PRACTICES

(Executive Councils)

For vacancies (except those in Scotland) apply on Form E.C.16A, obtainable from the Executive Council. Mark envelopes "Vacancy."

BLACKPOOL RE-ADVERTISEMENT

Vacancy in open urban area due to retirement of single handed practitioner, 3,400 patients. Residence with surgery attached available for purchase. Closing date August 26, 1968. Application form and full particulars from Clerk, Blackpool Executive Council, Martins Bank Chambers, Clifton Street, Blackpool. (H.9365)

CAMDEN TOWN, N.W.1 (Albany Street area)

"Intermediate" area, deceased practitioner, male. List at present approximately 3,200. Surgery premises will be available. Application forms E.C.16A, obtainable from the Clerk, London Executive Council, Insurance House, Insurance Street, W.C.1. Completed applications to be received by the Clerk not later than 12 noon, Monday, August 26, 1968. (H.9349)

COUNTY OF SUTHERLAND EXECUTIVE COUNCIL

(NATIONAL HEALTH SERVICE)

SCOURIE

Applications are invited from registered medical practitioners for appointment to a vacancy which will arise on November 1, 1968, owing to the resignation of the practitioner in the Parish of Eddrachilles. The list at July 1, 1968, was 655. The practice, which is a single-handed, rural, dispensing practice, attracts a substantial mileage payment. A house and surgery in Scourie, now in excellent order, is owned by the Executive Council and is available to rent. Further information and forms of application obtainable from the undersigned, with whom completed forms should be lodged not later than Monday, September 9, 1968.—G. A. B. Sutherland, Clerk, County of Sutherland Executive Council, Main Street, Golspie, Sutherland. (H.9408)

FUDSEY MUNICIPAL BOROUGH

Applications are invited for vacancy at Pudsey due to resignation on October 31, 1968. "Open" area. List at present 2,385. Residential and surgery accommodation available for purchase. Local health authority staff attachments available to the practice. Successful applicants required to take over November 1, 1968.

Applications on Form E.C.16A obtainable from the undersigned, should be submitted to B. England, Clerk, West Riding Executive Council, 5 St. John's North, Wakefield, by not later than August 23, 1968. (H.9321)

ELTHAM, S.E.9 (Footscray Road area)

"Open" area, retiring practitioner, male. List at present approximately 3,300. Surgery premises including living accommodation will be available.

Application forms E.C.16A, obtainable from the Clerk, Inner London Executive Council, Insurance House, Insurance Street, W.C.1. Completed applications to be received by the Council, not later than 12 noon, Monday, August 26, 1968. (H.9348)

NEUBIGGIN BY THE SEA Northumberland

Applications invited for vacancy (urban) due to resignation. "Open area." List approximately 3,900. Residence and surgery accommodation available for purchase. Form E.C.16A and further details from the Clerk, Northumberland Executive Council, 49 Northumberland Street, Newcastle upon Tyne NE1 7AU.

Applications to be received not later than August 30, 1968. (H.9397)

PRACTICES (Offered)

AUCKLAND, N.Z. FULLY ESTABLISHED general practice in an attractive growing town half an hour from the above city. A liberal roster system for week-ends and holidays. Modern premises, accommodation in an area well served climatically and geographically.—For further information reply: Box PR.1957, B.M.J.

QUICK SALE OF HOUSE AND PRACTICE, due to death of doctor (in busy area), North Dublin. Telephone 336220.

PARTNERSHIPS (Offered)

A FOURTH PARTNER REQUIRED IN well-organized group practice in Westcliff-on-Sea, Essex. Modern premises, appointment system, ancillary staff. Parity in two years. Work equally shared.—Box PA.2422, B.M.J.

A FOURTH PARTNER REQUIRED IN first class women's practice in Cheltenham. Good furnished accommodation available. Full system, full ancillary help and hospital services.—Box PA.2426, B.M.J.

A PARTNER IS REQUIRED IN WEST Bromwich, Young Keen interested in practicing good medicine as a profitable vocation.—Box PA.2428, B.M.J.

A YOUNG, MARRIED, FOURTH PARTNER required for modern practice on edge of New Forest and Southampton Water. Health centre and group practice premises. Appointments system, full ancillary help, cottage hospital, X-rays, radio telephones, etc. Short assistantship, starting October.—Box PA.2404, B.M.J.

AN INTERESTING OPENING EXISTS IN a West Riding general practice where immediate partnership and early parity will be offered to the successful applicant who must be British. Ample clinical material. Central premises. Full ancillary help. G.P. maternity beds. Rota. Good hospital and laboratory facilities. Outside appointments held. Opportunity to spend short annual period overseas on medical relief work optional. Good conditions, holidays and income. Extensive experience not essential. Enthusiasm for good clinical medicine is.—Box PA.2413, B.M.J.

EARLY PARTNERSHIP OFFERED TO Briton by Kingswinford firm of two. Expanding practice with good secretarial/nursing help. Weeknight and weekend rota. Well organized. Firm patient discipline. Three and a half day week. Appointments. Good investigatory facilities. House to rent. Quarter share to parity in three years. Obstetrics obligatory. References please.—Mrs. Bowie and Edwin, Standhill's Road, Kingswinford, Staffs.

EXCELLENT OPPORTUNITY, EXPANDING practice; second partner. Good rota. No week-ends, £3,000 to start. Temporary accommodation available.—Solihull, Warwickshire.—Box PA.28423, B.M.J.

FIFTH PARTNER REQUIRED BY S.E. London group practice. Male, under 35. British graduate, obstetric experience. Central, surgery, ancillary staff, excellent hospital and pathology services.—Box PA.2410, B.M.J.

FIFTH PARTNER REQUIRED OCTOBER. Retirement vacancy. Semi-rural, Derbyshire. Equal duties, rota system. Early parity according to experience. Preferably 30 or under.—Box PA.2409.

FLOURISHING RURAL GROUP PRACTICE bordering on Epping Forest, Essex. Vacancy for fifth partner, January 1, 1969. Modern central surgery with full ancillary staff. Open x-ray and pathology facilities.—Box PA.2301, B.M.J.

NATIONAL HEALTH SERVICE

FIFE EXECUTIVE COUNCIL

Medical Practice—Thornton and Glenrothes, Fife

Applications are invited from doctors prepared to develop a group practice in the village of Thornton and in the adjacent New Town of Glenrothes. The list, at present some 2,000, is expected to increase annually to over 8,500 within about four years. Surgery accommodation is available and the nearest practice will co-operate in evening and holiday rotas. A house will be made available in Glenrothes.

Additional information and application forms may be obtained on request from the undersigned, with whom applications must be lodged not later than August 28, 1968.—J. R. Abel, Clerk to the Council, 133 Dunnikier Road, Kirkcaldy.

(11278)

Partnerships (Offered)—contd.

FIFTH PARTNER REQUIRED IN PLEASANT east Lincs. coastal practice. Well organized group practice civilized outlook to work and recreation. British with obstetric preference. Details on application.—Box PA.2403, B.M.J.

FOURTH PARTNER REQUIRED, AFTER short assistantship, in group practice on edge of Dawley new town in Shropshire. New premises. Ancillary help. General practitioner hospital available, general and maternity beds. Whitney, Whitney, and Stritton, Ironbridge 3217.

FOURTH PARTNER REQUIRED MIDLANDS urban practice. English or Scottish graduate, obstetric experience desirable. Remuneration £3,250 net, with increments yearly, and early equality. Single, central, ultra modern surgery. Appointments system with full ancillary help, including S.R.N. G.P. maternity unit, access to local hospital laboratory and X-ray facilities. Night and week-end rota.—Box PA.2424, B.M.J.

FOURTH SALARIED PARTNER required for old established Coventry practice with wide interests. Excellent salary and prospects. Male British graduate.—Box PA.2412, B.M.J.

GENEROUS TERMS ARE OFFERED to a man preferably with D.Obst. Willing to become a fifth partner in an expanding rural practice in mid-Kent.—Dr. R. C. Ponder, Riverside, Aylesford.

GLOUCESTER, FOURTH PARTNER for urban group practice. N.H.S. 9,500. Equal duties, week-end rota of eight. Diagnostic facilities available. Nurse and P.S.W. attached. Appointments. G.P. Obstetric hospital. Short assistantship. Parity one year. No investment required. Assistantship at £2,750. Telephone, after 8 p.m., Gloucester 27034.

GROUP PRACTICE IN PLEASANT RESIDENTIAL area near Shropshire/Staffordshire border, requires fifth partner. Short assistantship at £3,000 per annum. Equal off duty. British graduate, male. Obstetrics experience preferred.—Box PA.2177, B.M.J.

GROUP PRACTICE REQUIRES THIRD partner. Well organized, old-established Derbyshire practice, congenial working conditions in central, purpose-built surgery with full ancillary help, appointments, night and week-end rota, access all hospital facilities and maternity beds. Easy access Peak National Park sailing, fishing, Mt. Nottingham, etc. Initial share £3,500 net. No capital required. Early parity.—Box PA.2069, B.M.J.

HERTFORDSHIRE / BEDFORDSHIRE.—Third partner invited to join group practice. Older partner phasing out. Obstetrics essential. Easy access to usual hospital investigations. Two postgraduate centres. Happy practice offering pleasant country way of life. £3,000 offered to suitable applicant. Flat available.—Box PA.2431, B.M.J.

HOVE, FOURTH PARTNER TO REPLACE senior retiring October 1. Male graduate with obstetric experience. Early parity after short assistantship. Central surgery with ancillary help, rota, study, and weekly holiday. Postgraduate centre and several hospitals with full facilities.—Drs. Lewis, Harvey, Chapman and Pidsley, 20 Sackville Road, Hove, Brighton 778585.

LEICESTERSHIRE SEMI-RURAL GROUP practice offer partnership after short assistantship. Good income rising to parity in two years. British graduate preferably with some G.P. experience. Furnished house available.—Box PA.2406, B.M.J.

LEICESTERSHIRE, TWO YOUNG PRINCIPALS offer partnership after short assistantship. Pleasant semi-rural practice. Usual ancillary help. Appointments system. Clinics. Well-equipped cottage hospital. Generous terms and adequate leisure offered. Furnished house available. Obstetrics experience desirable. G.P. experience not necessary. Sense of humour essential.—Box PA.2421, B.M.J.

MALE PARTNER, EUROPEAN, required after three months trial as assistant by two-man practice in Surrey, 20 miles London. Present N.H.S. list 3,300 and large private practice. Senior principal is G.P. specialist surgeon at local G.P. hospital. Full diagnostic facilities; domiciliary and hospital midwifery. Free study period available most days. Rota system at week-ends. Ample scope for considerable enlarging the practice providing applicant keen, enthusiastic and conscientious. Intention to build up group practice. Write: Dr. A. M. Easton, 173 Lower Road, Great Bookham, Surrey.

NEW FOREST MARKET TOWN, THIRD partner required to form group practice. Hospital appointments. Central purpose-built surgery. Ancillary help and appointments system. Young male preferred. Obstetrics essential.—Box PA.2172, B.M.J.

NORFOLK MARKET TOWN NEAR coast. Group practice requires additional partner. Modern surgeries. Liberal rota. Quick parity. Flat available.—Box PA.2171, B.M.J.

NORTH LONDON GROUP PRACTICE. Suitable for married woman. List average 2,000. Obstetrics necessary. From October 1, 1968.—Apply Box PA.2405, B.M.J.

N.W. KENT, FIFTH PARTNER AFTER short Assistantship. Early parity. Full lists plus outside appointments. G.P. hospital with maternity unit. Free accommodation initially if required.—Box PA.2419, B.M.J.

PARTNER REQUIRED FOR RAPIDLY growing, single-handed practice in Colchester. G.P. maternity hospital, X-ray and pathology facilities. Nurse/receptionist. New surgery premises to be built shortly. One in five rota for weekends. Owing to holidays applications should not be sent until first week in September.—Box PA.2427, B.M.J.

PARTNER REQUIRED NORTH MANCHESTER, October. Either sex. British graduate preferred. Obstetrics essential. Good leisure and working conditions.—Box PA.2074, B.M.J.

PARTNER REQUIRED TO SUCCEED resigning partner on October 1. Pleasant North Cheshire market town. British. Protestant. Obstetrics essential. Assistantship three months. £2,500. Early parity.—Box PA.2281, B.M.J.

PARTNERSHIP AFTER SHORT ASSISTANTSHIP. Applicants, preferably Irish, with general practice experience. Metropolitan Essex. Rota and relief service. Ancillary staff. No branch surgeries. One partner resigning.—Box PA.2311, B.M.J.

PARTNERSHIP OFFERED AFTER SHORT assistantship in pleasant practice on London. Kent border. Access to hospital facilities. Salary £2,500 per annum plus rent-free accommodation.—Box PA.1111, B.M.J.

REQUIRED AS SOON AS POSSIBLE, young British male or female for third partner after short trial period. New purpose built surgery on the edge of Dawley New town. Full ancillary help. Appointment system and rota. House available if required. Midwifery essential. Local cottage hospital. Equality in one year for suitable experience.—Box PA.2178, B.M.J.

RETIREMENT VACANCY IN SEMI-RURAL Pennine village in group practice of three. Modern custom built surgery (built 1964) with full ancillary staff and appointments system. Appointment to local cottage hospital with obstetric beds is automatic to principal. Parity partnership available to suitably qualified applicant, following short probationary period as assistant.—Box PA.2303, B.M.J.

SCOTLAND: THIRD PARTNER URGENTLY required. Semi-rural practice, 12 miles west of Edinburgh; central surgery, ancillary help, practice telephone switchboard. Access to X-ray and laboratory facilities. Short assistantship and early parity. Equal duty rota. Unfurnished house available to rent. Lack of previous G.P. experience no bar. Suit young married man willing to learn and eventually help to develop growing practice. Apply Drs. Young and Baird, 143 Main Street, East Calder, Midlothian. Tel.: Mid Calder 344.

SOUTH Lincs. MARKET TOWN EASILY accessible. London, Nottingham, Leicester. Partnership after short assistantship for semi-rural practice, death vacancy. Clinical assistantships and open access to hospital. Obstetrics necessary. Surgery and ancillary help.—Box PA.2408, B.M.J.

THIRD PARTNER, BRITISH, REQUIRED in group practice. Designated area mid-Lincs. town; 3 mins country; good schools. List 8,600; good premises; three ancillary staff and health visitors. Appointments system. Full access diagnostic departments. Three G.P. maternity homes. Medical institution, nursing completion. Holiday sickness and rota schemes. Very short assistantship at £2,750. Early parity.—Box PA.2407, B.M.J.

THIRD PARTNER REQUIRED AFTER three months' assistantship for rapidly expanding two-man practice. New health centre, near to Leeds and Bradford. Full ancillary staff; appointments system; duty rota; X-ray and pathological facilities available in area; also G.P. maternity hospital.—Box PA.2414, B.M.J.

THIRD PARTNER REQUIRED, GROUP practice. Semi-rural north-Staffs. Cheshire border. Ancillary help and nurse attachments. Access hospital and clinical assistantships. Health centre planned. Accommodation available. Early parity.—Box PA.2417, B.M.J.

THIRD PARTNER WANTED TO FORM group practice. Short Assistantship, early parity. Must have G.P. experience. £2,700 to start. New premises; ancillary services; easy access to pathology department. Metropolitan Essex.—Box PA.2420, B.M.J.

THIRD PARTNER WANTED WEST MIDLANDS urban practice. Own E.C.G. Open X-ray and pathology. G.P. maternity units. Industrial appointment. Ancillary help.—Box PA.1927, B.M.J.

TWO PARTNERS REQUIRED. ONE now, one in December. Preliminary assistantship three months. West Midlands, central surgery, full ancillary help, appointment system, full laboratory and X-ray facilities. G.P. maternity beds. £3,000 initially.—Box PA.2293, B.M.J.

VACANCY FOR THIRD PARTNER AFTER short assistantship. Obstetrics essential. Appointments system. Full access to hospital facilities and postgraduate centre. Drs. Baker and Kinghorn, Tel. Deal 3211.

WORCESTER, TWO YOUNG PRINCIPALS offer partnership with early parity after short assistantship. Pleasant central newly converted surgery. Access to full hospital facilities and G.P. maternity unit. Full ancillary help and district nurse attached.—Box PA.2302, B.M.J.

YOUNG BRITISH GRADUATE REQUIRED for junior partnership, N. London, commencing September 1. Well organized practice with good ancillary help, weekend rota and excellent time off. Expected to pull weight on duty. Commencing £3,000 per annum.—Box PA.2432, B.M.J.

YOUNG PRINCIPALS REQUIRE NEXT September/October replacement for retiring third partner in pleasant Surrey town group practice. Young British male with obstetrics essential. Night and weekend rota. G.P. maternity beds. Open pathology and X-rays. Expanding practice with interesting appointment soon. Early parity.—Box PA.2310, B.M.J.

PARTNERSHIPS (Wanted)

EDINBURGH GRADUATE, MALE, 29, married presently, Anaesthetics Registrar; seeks opening in general practice with some anaesthetic involvement. Rural/semi rural south of England or Midlands preferred.—Box PA.2418, B.M.J.

ENGLISH DOCTOR, 28 YEARS, MARRIED five years experience G.P. Home and abroad, seeks post Devon or Cornwall, spring 1969.—Box PA.2429, B.M.J.

ENGLISH, D.Obst.R.C.O.G., 34, MARRIED, three daughters, at present abroad, seeks permanent return to general practice. Temporary accommodation, nearby Catholic schools advantageous. Available late November.—Box PA.2168, B.M.J.

EXPERIENCED PARTNER NORTH-WEST Midlands area, male, 34, holding clinical assistantship (physical medicine), seeks change—good practice/form partnership, central, north, west London/Middlesex. Main reason for desire to practice good modern responsible medicine. Available early October, will seriously consider salaried partnership.—Box PA.2440, B.M.J.

FIT, EXPERIENCED, ENGLISH PRINCIPAL, 51, seeks partnership in group practice. Obstetric list. Free early November.—Box PA.2430, B.M.J.

LADY DOCTOR, 35 YEARS, BRITISH, single, nine years G.P. experience, Cambridge and St. Thomas's qualified, with D.Obst.R.C.O.G., seeks partnership in Huddersfield or West Riding area.—Box PA.2425, B.M.J.

MARRIED MEDICAL REGISTRAR WITH D.Obst., requires opening in small town/rural group practice in Perthshire S.E. Scotland area.—Box PA.2411, B.M.J.

U.K. TRAINED M.R.C.P.E., D.C.H., SEEKS opening in organized practice. Friendly atmosphere, high income. Satisfactory working conditions important.—Write 1 Middleton Gardens, Gants Hill, Essex.

MEDICAL PRACTICES ADVISORY BUREAU**Appointments Information Service**

Doctors seeking information about openings in the various fields of medical practice or introduction as locums, assistants or partners are invited to address inquiries to the Manager, Medical Practices Advisory Bureau, at B.M.A. House, Tavistock Square, London W.C.1. Telephone number: Euston 5601/2.
9 Lynedoch Crescent, Glasgow C.3.
Telephone number: Douglas 1862.

ASSISTANTSHIPS WITH VIEW

CANTERBURY, ASSISTANT WITH A view to partnership is required on October 1, 1968. Write Dr. L. V. Gimson, 1 Lower Bridge Street, Canterbury.

DORSET COAST PARTNERSHIP, RURAL, partly dispensing and partly prescribing, would like to take in C.M.F. member as assistant with view to partnership.—Box AW.2078, B.M.J.

GROUP PRACTICE OF FIVE PARTNERS all under 50 years requires young married British assistant with a view to early partnership. Pleasant North Wales coastal resort, central-purpose-built surgery, full secretarial help, appointment system, equal rota, G.P. maternity unit, laboratory and X-ray facilities. New postgraduate centre. Apply Box AW.2299, B.M.J.

WANTED FROM OCTOBER 1, 1968, if possible, assistant with definite view, 3-6 months, to partnership to replace senior partner retiring for health reasons. Long-established practice, 4,750 patients, in semi-rural district on outskirts of Bradford. Good opportunity for young man to practise both the art and science of medicine, and enjoy the appreciation of his patients as much as the financial reward. Scot preferred.—Box AW.2433, B.M.J.

Wanted

SCOTS G.P., 50, FAMILY, WISHES AN Assistantship with view in South, S.W. England.—Kelly, Bridgewater 2812.

ASSISTANTSHIPS (Vacant)

ASSISTANT REQUIRED NOW, IN PRACTICE on London-Kent border. Salary £2,500 per annum plus rent-free accommodation.—Box A.636, B.M.J.

LADY DOCTOR REQUIRED, FOUR sessions weekly, Ilford district. Interesting work, good remuneration.—Box A.2415, B.M.J.

ASSISTANTS (Available)

ENGLISH LADY GRADUATE, 28, MARRIED, wide anaesthetic experience, some G.P. experience, seeks assistantship in Hertfordshire. Available 1969.—Box A.2401, B.M.J.

LADY DOCTOR WITH HOSPITAL experience, part-time surgeries in Dartford area.—Box A.2435, B.M.J.

LOCUMS (Vacant)

LOCUM ASSISTANT REQUIRED FROM August 21 for three months. No midwifery. No night work. One partner remaining.—Tel. 01-790 5865.

LOCUM ASSISTANT REQUIRED FOR 2-3 months.—Dr. MacEwen, Dunfermline: 24035.

LOCUM REQUIRED FOR 4-6 WEEKS from September 9. Partner remaining. Obstetrics. Central. No night work. Remuneration by arrangement.—Dr. Scudamore, South View, Sandiacre, Nottingham.

LOCUM REQUIRED FROM MID-SEPTEMBER for indefinite period. Compact, two-man practice North Manchester. Remuneration by arrangement.—Dr. Meldrum, Stoneacre, Swinton, Lancs.

LOCUM REQUIRED IMMEDIATELY, due to illness of one of two partners, for about one month. Pleasant town, Exmoor area. Accommodation available, and car if necessary.—Tel.: South Molton 2237.

LOCUM REQUIRED SEPTEMBER 9 TO 30. Semi-rural practice, Derbyshire. One doctor remaining. Car owner preferred. Hotel or guest house accommodation plus 45 guineas per week. Car allowance.—Dr. Fletcher, Wirksworth. Telephone (after 9 p.m.) 2502.

LOCUM WANTED, OCTOBER FOR SIX months. Competent British male or female. Tyneside.—Box L.2434, B.M.J.

LOCUMS (Available)

B.M., B.CH, D.OBST.R.C.O.G. AGE 33. Recently returned from two years' hospital work in Africa. 34 years' G.P. experience in U.K. Available September 21 to December 1 or January 1. Tel. Bawtry 210 or Box L.2300, B.M.J.

EX-PRINCIPAL, AGED 45, AVAILABLE locums, hcm: or abroad.—Box L.2402, B.M.J.

EX-PRINCIPAL (WOMAN) AVAIL- able for locums. No midwifery. S.W. London area.—352 9970.

TRAINEE GENERAL PRACTITIONERS (Vacant)

TWICKESBURY, TRAINEE VACANCY from September 1 in country town and rural practice. Health visitors attached. Full ancillary staff. General practitioner hospital.—Apply Dr. Evans, 77 Church Street, Twickesbury.

TRAINEE G.P. REGISTRAR (TRAINEE assistant) from October 1. New Forest, Hants. Detailed training scheme on application. G.P. research and postgraduate diplomas encouraged. Lectures at Wessex G.P. unit.—Apply Dr. Howard, Telephone Bursley 3202.

TRAINEE VACANCY IN SMALL COTS- wold town. Two principals. Three-bed-roomed cottage on National Trust common. General and maternity beds. Facilities for postgraduate study.—Dr. Knight-Webb, The Close, Minchinhampton, Gloucestershire.

TRAINEE VACANCY IN THREE- doctor partnership in North Bristol outskirts. Usual rates.—Box T.2296, B.M.J.

TRAINEESHIP VACANCY IN GROUP practice of four in western Enfield, adjacent to green belt open spaces. Appointment system practice nurse, health visitor and midwife attachments; G.P. hospital. Doctors of either sex, preferably with a U.K. medical degree, invited to apply to Box T.2416, B.M.J.

UNIVERSITY AND RESEARCH APPOINTMENTS

(see also OVERSEA)

KING'S COLLEGE HOSPITAL MEDICAL SCHOOL

(University of London)

Denmark Hill, London S.E.5

Applications are invited for the post of **PFIZER RESEARCH FELLOW** in the department of surgery. The work will include research into peripheral vascular disease and duties in vascular surgery. The appointment is for one year in the first instance but renewable. Salary on the scale for Registrars. Applications, with the names of two referees, to Professor J. G. Murray, department of surgery, from whom further particulars may be obtained. (11489)

ST. MARY'S HOSPITAL MEDICAL SCHOOL

(University of London)

Paddington, W.2

Applications are invited for the appointment of **LECTURER** in the Pathology Department under Professor K. A. Porter. The post offers training in all branches of histopathology and in cytology. There are ample opportunities for research. Salary within the scale £1,745 to £2,820 together with superannuation. Applications (two copies), together with the names of two referees, should be sent by August 30, 1968, to the Secretary, from whom further particulars should first be obtained. (11392)

ST. THOMAS'S HOSPITAL MEDICAL SCHOOL

London S.E.1

Applications are invited for the post of **LOCUM LECTURER IN MEDICINE** in the department of medicine for one year from October 1, 1968, on an F.S.S.U. on university scale (£1,745 to £2,820). Applications, with names of two referees, to Professor Cranston, by September 3. (H.9351)

University and Research
Appointments—contd.THE
UNIVERSITY OF
LEEDS

Applications are invited for a post in the following Department:

PAEDIATRICS and
CHILD HEALTH and
CHEMICAL PATHOLOGY

LECTURER IN METABOLIC DISORDERS OF CHILDHOOD. Duties will include the clinical study and laboratory investigation of metabolic disorders in infants and children and the instruction of undergraduates and postgraduates in this field. Adequate time will be made available for research. Applicants should be clinicians who are members of one of the Royal Colleges and who have a particular interest in biochemical aspects of paediatrics. Salary on the clinical scale £1,745 to £2,995 or to £3,340 in the case of staff with direct responsibility for patients. Reference No. 68/51/1. Closing date: October 12, 1968.

Applications (three copies), stating age, qualifications and experience, and naming three referees, should be submitted to the Registrar and Secretary (from whom further particulars may be obtained). The University, Leeds, 2. Candidates overseas may apply in the first instance by cable naming three referees, preferably in the United Kingdom. Please quote reference number. (11413)

UNIVERSITY OF ABERDEEN

LECTURER IN PHARMACOLOGY
Applications are invited for this post vacant from October 1, 1968. Experience in biochemical pharmacology of neuropharmacology desirable but not essential. Salary on scale: Applicants with medical qualification—£1,470 to £2,730. Otherwise—£1,470 to £2,630, with initial placement according to qualifications and experience. Superannuation (F.S.S.U.) and removal allowance. Further particulars from The Secretary, The University, Aberdeen, with whom applications (eight copies) should be lodged by September 20, 1968. (H.9398)

UNIVERSITY OF BELFAST

SENIOR EXPERIMENTAL OFFICER
Department of Microbiology
Applications are invited for the post of Senior Experimental Officer in the Department of Microbiology. Duties of the post include assisting with research into early diagnosis of infection and in supervising the preparation of class experiments. Candidates should have special interest in fluorescent protein tracing, and experience in a clinical laboratory or possession of a medical qualification would be an advantage. Initial salary would depend on age and qualifications, but will be in the range £1,470 to £2,270 (bar at £1,730) and will carry superannuation with the F.S.S.U.
Letters of application, giving the names of two referees, should reach the Secretary to the Academic Council, The Queen's University, Belfast BT7 1NN, Northern Ireland, by September 15. (11433)

UNIVERSITY OF OXFORD

METABOLIC PHYSICIAN
Applications are invited for a new appointment of First Assistant, to be responsible under the Nuffield Professor of Orthopaedic Surgery for metabolic beds in the Nuffield Orthopaedic Centre and to undertake teaching and research; an honorary contract with the Oxford Regional Hospital Board will be available to a suitable candidate. The appointment, which will be for a period of five years in the first instance, is whole-time within the Nuffield Departments of Orthopaedic Surgery and Clinical Medicine. Salary on the scale £3,280 to £4,000 with F.S.S.U. Duties to be taken up by January 1, 1969. Applications (nine copies), giving age, qualifications, experience, and list of publications, with the names of three referees, to be received by the Nuffield Professor of Orthopaedic Surgery, Nuffield Orthopaedic Centre, Oxford (from whom further particulars can be obtained), by September 9, 1968. (22170)

TOBACCO RESEARCH COUNCIL LABORATORIES

Applications are invited for a senior post in the Department for Respiratory Research at these Laboratories.

Applicants should be graduates in Medicine, Veterinary science or one of the Biological Sciences and should have experience in experimental and histopathology (in oncology would be an advantage).

Duties would include assistance in the design, planning and running of animal experiments with particular reference to the respiratory aspects of smoking and health.

For further particulars write, giving brief details of qualifications and experience, to Personnel Officer,

Harlow Hill,
HARROGATE.

(H.9350)

THE UNIVERSITY OF MANCHESTER

LECTURER IN GASTROENTEROLOGY
Applications are invited for this post from candidates with adequate training and experience in general medicine, together with a special interest and preferably some experience in gastroenterology. Salary range p.a.: £2,015 to £3,400. F.S.S.U. Particulars and application forms (returnable by August 31) obtainable from the Registrar. Quote Ref. 148168/J.M.B. (11434)

UNIVERSITY OF GLASGOW

LECTURESHIPS IN MATERIA MEDICA
Applications are invited for appointment to two Lectureships in Materia Medica combined with clinical posts in wards, in charge of the Professor, at Stobhill Hospital. Salary according to placement on the University scale for clinical teachers. The final maximum on this scale is £2,995 per annum. F.S.S.U. The appointments will carry appropriate honorary clinical grading.
Applications (12 copies) should be lodged not later than September 7, 1968, with the undersigned, from whom further particulars may be obtained. Robert T. Hutcheson, Secretary of the University Court. (11526)

UNIVERSITY OF NOTTINGHAM

APPOINTMENT OF PHYSICIAN
to the University Health Centre
Applications are invited from qualified medical practitioners for this newly established appointment within the University Health Service. The person appointed will be one of three full-time physicians. The salary will be within the range of clinical lecturer, £2,650 to £3,340, or Senior Clinical Lecturer, £3,110 to £4,380.
Forms of application and further particulars returnable not later than September 4, from the Registrar, University of Nottingham, University Park, Nottingham NG7 2RD. (11388)

EDUCATIONAL

ANY EXAMINATION
DIFFICULTY

Undergraduate or Postgraduate, can probably be solved by writing to

UNIVERSITY EXAMINATION
POSTAL INSTITUTION

17 Red Lion Square, London W.C.1
Phone 01-405 6313

CORRESPONDENCE COURSE FOR THE
London and Edinburgh M.R.C.P. Completely up to date and includes help with the clinical.—Write J. Arnold, 189 Regent Street, W.1.

GLASGOW POSTGRADUATE
MEDICAL BOARD

(The University and the Royal College of Physicians and Surgeons)

CURRENT CONCEPTS IN ANAESTHESIA

October 21 to 25, 1968
A course of lectures and demonstrations will be held in Glasgow from Monday, October 21 until Friday, October 25, 1968. The course is designed for specialist anaesthetists wishing to keep abreast of important current concepts in anaesthesia and related subjects but it would also be of value to those preparing for the final part of the F.F.A. R.C.S. examination.

It will include discussion of the following subjects by specialists in the relevant fields—

Acid-base balance; measurement and clinical significance;

Intensive care and metabolic care of severely injured patients;

Selection of monitoring equipment;

Alterations in respiratory function produced by disease;

Pain assessment and methods of analgesia.

There will also be demonstrations of techniques of acid-base and blood oxygen measurement.

The fee for the entire course will be £10 10s. For attendance on individual selected days the fee will be £2 10s. per day. The number of places available is limited and early application is advised.

Further particulars, including the provisional programme, and application forms, may be obtained from the Director of Postgraduate Medical Education, the University, Glasgow W.2. (11395)

ORTHOPAEDICS

A course in Orthopaedics, suitable for F.R.C.S. final candidates, will be held at the Rowley Bristow Orthopaedic Hospital, Pyrford, Surrey, on Saturdays and Sundays, September 14 and 15, September 28 and 29, and October 12 and 13, 1968. Fee 25 gns., including meals (speculators 20 gns.). This course is approved for study leave.

Further details and application forms from: The Secretary, Fellowship of Postgraduate Medicine, 9 Great James Street, London W.C.1. (Tel 01-242 6900). Closing date for applications, August 21, 1968. (11494)

M.R.C.P., F.R.C.S., M.R.C.O.G., &
OTHER POSTGRADUATE
COURSES BY POSTAL TUITION

Medical Correspondence College has a long record of success and the courses are regularly revised. Additional courses in preparation. Those now available include M.R.C.P. (London, Edin. & Glasgow), F.R.C.S. (Primary and Final), M.R.C.O.G., D.Obst. R.C.O.G., D.P.M., D.A., D.C.H., D.Phys.Med., D.O., D.Path., D.T.M. & H. Help with M.D. thesis and articles a specialty. Write for further details of our instalment plan, 19 Welbeck Street, London W.1 (WEL 8626).

QUALIFYING AND POST-
GRADUATE EXAMINATIONS

Carefully designed courses with personal access to specialist tutors. Advice on reading, guidance and notes to each lesson, and answer notes to all test papers are provided. Write with your problem to Dr. G. F. Oates, UNIVERSITY EXAMINATION POSTAL INSTITUTION
17 Red Lion Square, London W.C.1. Phone 01-405 6313.

ESTABLISHED 85 YEARS

INSTITUTE OF ORTHOPAEDICS
Royal National Orthopaedic Hospital

234 Great Portland Street, London W.1

ORTHOPAEDIC ASPECTS OF RHEUMATIC DISEASES

A course of eight lectures will be held on Wednesday evenings between September 4 and December 4, 1968. Further details available from the Secretary for postgraduate studies. (11427)

THE ROYAL COLLEGE OF OBSTETRICIANS AND
GYNAECOLOGISTS

27 Sussex Place, Regent's Park, London N.W.1

A Symposium for Registrars will be held in the Nuffield Hall on Friday, 27th September, 1968, entitled
ABRUPTIO PLACENTAE AND SOME FUNCTIONAL DISORDERS OF THE FEMALE BLADDER AND URETHRA
(presented by the University of Liverpool)

10.00 a.m.	Folate Metabolism in Pregnancy	DR. ELIZABETH HIBBARD
10.30 a.m.	Diagnosis of Abruptio Placentae with particular reference to Placental Localization	DR. BRYAN HIBBARD
11.00 a.m.	Coffee	
11.30 a.m.	Aetiology and Treatment of Abruptio Placentae	PROFESSOR T. N. A. JEFFCOATE
12.00 noon	Blood Coagulation Failure as a Complication of Abruptio Placentae	DR. H. K. BASU
12.30 p.m.	Discussion	
1.00 p.m.	Lunch	
2.00 p.m.	The Anatomical Basis and Treatment of Stress Incontinence	PROFESSOR T. N. A. JEFFCOATE
2.45 p.m.	Frequency and Urgency of Micturition	DR. WINIFRED FRANCIS
3.30 p.m.	Mechanisms of Urinary Retention	MR. H. H. FRANCIS
4.00 p.m.	Discussion	
5.00 p.m.	James Young Simpson Oration to be Presented by	MR. W. G. COSBIE

Copies of the programme and application forms for tickets (price £3 3s. 0d. including refreshments) can be obtained from the Secretary of the Royal College of Obstetricians and Gynaecologists. (11394)

COMMERCIAL APPOINTMENTS

NUTRITION
RESEARCH

Ranks Hovis McDougall (Research) Ltd. are engaged in a programme of research to discover and develop new protein sources with potential for human and animal nutrition on a national and world-wide scale.

Two capable GRADUATES are required to join a team actively engaged on the nutritional evaluation, including toxicology of such proteins. For this a degree in biochemistry, nutrition, or an allied science is required, preferably with 2/3 years of postgraduate work.

The posts offer good salaries together with a first-rate pension scheme. Laboratory and equipment facilities are second to none in this new Centre, which provides research and development facilities to the fast expanding Ranks Hovis McDougall Group.

Please reply with brief details of career, and quoting IFD/10/BM7, to:

The General Manager,

THE LORD RANK RESEARCH CENTRE

Lincoln Road, High Wycombe, Bucks

(11457)

Educational—contd.**UNIVERSITY OF EXETER
Postgraduate Medical Institute**

A full-time postgraduate course lasting ten weeks will begin on October 7, 1968. These courses are held three times a year starting in October, January and April. Each course includes instruction in general medicine, paediatrics, preventive medicine, pathology, psychiatry, orthopaedics and general surgery. The programme is planned so that students wishing to specialize in a particular clinical subject are given facilities to do so, while other students are taught in each of the main clinical departments. Unpaid clinical attachments can be arranged at the end of the course for students requiring a longer period of training.

It is sometimes possible to accept general practitioners for one or two weeks of a course, and attendance for this period is recognized under section 48 of the N.H.S. Act (1946). These courses are also recognized under the special scheme for the re-training for general practice of doctors who have been out of the Health Service for at least five years.

The fee for this course will be £40 (£83 for students from outside the United Kingdom). Further particulars and application forms for these courses are obtainable from the Director, The Postgraduate Medical Institute, The University, Exeter, Devonshire.

**INDUSTRIAL
APPOINTMENTS****APPOINTED FACTORY DOCTORS
FACTORIES ACT, 1961**

The following appointment as Appointed Factory Doctor is vacant: Kegworth, in the County of Leicestershire. Applications, which should be received by August 31, 1968, should be sent to H.M. Chief Inspector of Factories, Baynards House, Chestow Place, Westbourne Grove, London W.2. (11507)

**APPOINTED FACTORY DOCTORS
FACTORIES ACT, 1961**

The following appointment as Appointed Factory Doctor is vacant: Merthyr Tydfil, in the County of Glamorgan. Applications, which should be received by August 31, 1968, should be sent to H.M. Chief Inspector of Factories, Baynards House, Chestow Place, Westbourne Grove, London W.2. (11508)

**SPECIAL
APPOINTMENTS**

CORRECTED ADVERTISEMENT
THE FAMILY PLANNING ASSOCIATION requires a doctor with F.P.A. training for seasonal work at Fareham, from 5 p.m. to 7 p.m. on Mondays (excluding bank holidays). Applications to Branch Organizing Secretary, Larks Lees, Boldre, Lymington, by August 26. (H.9210)

**APPOINTMENTS
ACCIDENT AND
EMERGENCY
(including CASUALTY)****BLACKPOOL AND FLYDE HOSPITAL
MANAGEMENT COMMITTEE**

LOCUM MEDICAL ASSISTANT
Accident and Emergency Department
Applications are invited for the post of locum Accident and Emergency Officer (Medical Assistant grade) at Victoria Hospital, Blackpool, from September 10, 1968, for approximately one month. Good experience essential and higher qualifications desirable.
Applications, stating age, qualifications, experience, and naming two referees, to the Group Secretary, Group Offices, Victoria Hospital, Blackpool. (22274)

**SOUTH-WESTERN REGIONAL
HOSPITAL BOARD**

LOCUM ACCIDENT OFFICER
(Medical Assistant Grade)—Gloucester
Applications are invited for the appointment of a locum Accident Officer (Medical Assistant grade) in the accident and orthopaedic department of the Great Western Hospital, Gloucester, from September 20 to November 1, 1968, inclusive. The post is a non-resident one.
Applications, stating age, qualifications and experience, together with the names and addresses of two referees, should be sent to the Secretary of the Regional Hospital Board, 27 Tyndalis Park Road, Bristol BS8 1PJ. (H.9367)

**BEDFORD GENERAL HOSPITAL
(North-West Metropolitan Region)**

LOCUM REGISTRAR
(Accident and Orthopaedic)
required from September 5, 1968, for approximately three months, pending permanent appointment. Applications, stating age, experience, qualifications and names of two referees, to Group Secretary, Bedford Group H.M.C., 3 Kimbolton Road, Bedford. (22255)

**ESSEX COUNTY HOSPITAL
Lendin Road, Colchester, Essex**

LOCUM CASUALTY REGISTRAR
required from August 22 for several weeks. Applications, with copies of three testimonials to Group Secretary, St. Helena Group H.M.C., 14 Pope's Lane, Colchester. (22347)

**LISTER HOSPITAL
Hitchin, Herts.**

LOCUM REGISTRAR
to Accident and Orthopaedic Department required from September 23 to 30, 1968. Applications to Medical Administrator, Lister Hospital, Hitchin, Herts. (22396)

APPOINTMENTS

Applicants should state name, address, age, nationality, and qualifications, and enclose (unless otherwise specified) one copy of each of three recent testimonials, with a short statement of experience and appointments held. Applications should be sent at once if no closing date is given. Canvassing disqualifies (Statutory Instrument, 1966, No. 569).

SALARY SCALES OF HOSPITAL MEDICAL STAFF

Following the Seventh Report of the Review Body, new salary scales have been approved. These came into force on October 1, 1966. The scales are set out below:

HOUSE OFFICERS: Each post in this grade shall be tenable for six months. £1,100 per annum for the posts held during the first year; £1,200 per annum for posts held during the second year; £1,300 per annum for posts held during the third and subsequent years, subject to full registration.

SENIOR HOUSE OFFICERS: £1,450 per annum in the first year; £1,550 per annum in the second year; £1,650 per annum in the third or subsequent years. Deductions of £175 per annum in respect of lodging only for voluntary residence. (No deductions for lodging will be made for compulsory residence.)

REGISTRARS: £1,650 per annum, rising by four annual increments of £100 to £2,050.

Deductions of £175 per annum for those with remuneration at the first two points on the scale, and £200 per annum for those on the third and subsequent points will be made in respect of lodging only for voluntary residence. (No deductions for lodging will be made for compulsory residence.)

On assimilation to the scale for Registrars, one increment and one only shall be given for any year or part of a year in excess of two spent previously in the senior house officer grade.

Allowances at rates up to £140 per annum shall be payable to house officers, senior house officers and registrars occupying posts approved for such allowances in peripheral hospitals.

SENIOR REGISTRARS: £1,950 per annum rising by one increment of £100 and four further annual increments of £125 to £2,550. Deductions of £225 per annum in respect of lodging only for voluntary residence. (No deductions for lodging will be made for compulsory residence.)

On assimilation to the salary scale for senior registrars, increments to a maximum of two shall be given for each year or part of a year in excess of three spent previously in the registrar grade.

MEDICAL ASSISTANTS: £1,850 per annum rising by fourteen annual increments of £100 to £3,250. Deductions of £225 per annum in respect of lodging only for voluntary residence. (No deductions for lodging will be made for compulsory residence.)

CONSULTANTS: £3,200 per annum rising by five annual increments of £185, and then by four further increments of £190 to £4,885. Deductions of £350 per annum in respect of lodging only for voluntary residence. (No deductions for lodging will be made for compulsory residence.)

Doctors with satisfactory training will not be excluded from consideration for appointment to consultant posts on the grounds that they have spent little or no time as junior registrars.

All National Health Service hospital appointments are in accordance with the Terms and Conditions of Service of Hospital Medical Staff. Memoranda on the following subjects of particular interest have been issued by the Ministry of Health: Standard of Residential Accommodation, Telephone Charges, Removal Allowances, Study Leave.

Further details may be obtained from the Hospital Secretary, or B.M.A. members may obtain summaries of the Memoranda or explanatory handouts from the Secretary, British Medical Association. (August, 1967)

**GENERAL HOSPITAL
Southend-on-Sea**

CASUALTY REGISTRAR
required. The post is recognized for the F.R.C.S. Liberal off-duty time and excellent library facilities. There are three full-time Casualty Officers in the department working under a Medical Assistant. Tuition given in orthopaedic procedures and in the management of fractures. There is special tuition weekly by Consultants and discussion groups for candidates for the F.R.C.S., F.F.A. and M.R.C.O.G. Clinical conferences are held monthly. Southend is one hour from London by train. Applications, stating age, qualifications and experience, together with names of two referees, should be sent to the Secretary, General Hospital, Southend-on-Sea, Essex. (H.9370)

**NORTH MIDDLESEX HOSPITAL
London N.18**

LOCUM REGISTRAR
in Accident and Emergency Department required from October 11 to 24, 1968. Non-resident post. Applications, with full particulars and copies of recent testimonials to the Hospital Secretary as soon as possible. (11315)

OXFORD REGIONAL HOSPITAL BOARD

LOCUM REGISTRAR IN ACCIDENT AND ORTHOPAEDIC SURGERY
required from September 30 to October 19, in the Northampton area, with duties mainly at Northampton General Hospital.
Applications giving particulars and names of two referees to the Secretary, Oxford Regional Hospital Board, Old Road, Headington, Oxford, quoting reference 17/4/1/T. (22275)

**ST. PETER'S HOSPITAL
Chertsey**

ACCIDENT AND ORTHOPAEDIC REGISTRAR
Applications are invited for the above post for duty in the accident and emergency unit at St. Peter's Hospital, Chertsey. This work will be in close association with the orthopaedic unit at the Rowley Bristow Orthopaedic Hospital, Pyrford. Post recognized for F.R.C.S.
Applications from Group Secretary, North-West Surrey Group H.M.C., Huntingdon, Guildford Road, Chertsey, Surrey. Closing date, August 30. (22100)

**SHEFFIELD REGIONAL
HOSPITAL BOARD**

WHOLE-TIME LOCUM REGISTRAR
(Accident and Emergency)
required September 11 to October 27, 1968. Beckett Hospital, Barnsley. Apply Secretary, Sheffield Regional Hospital Board, Old Fulwood Road, Sheffield S10 3TH, naming two referees. (22276)

**TOTTENHAM GROUP HOSPITAL
MANAGEMENT COMMITTEE
The Green, London N.15**

REGISTRAR
to Accident and Emergency Services Department. The Prince of Wales's General Hospital for one year's renewable appointment from about September 1, 1968. Application form from Group Secretary or telephone 01-808 0553, extension 3. (11259)

**SOUTH-WEST METROPOLITAN
REGIONAL HOSPITAL BOARD
Croydon and Warrington Park Group
Hospital Management Committee
Croydon General/Mayday Hospitals**

ACCIDENT REGISTRAR
available end of September. Resident post. Recognized for F.R.C.S. Exam Joint group duty rota with night duty shared by five accident officers. Consultant in charge and medical assistant responsible for day-to-day administration. Medical centre with tutorial and library facilities. Application forms from Group Secretary, General Hospital, Croydon CR9 2RH, to be returned by August 31. (22241)

**UNITED LIVERPOOL HOSPITALS
Royal Southern Hospital
Caryl Street, Liverpool 8**

LOCUM CASUALTY OFFICER
(S.H.O. or Registrar) required for the remainder of August.
Applications to the Superintendent. (H.9352)

**BRADFORD ROYAL INFIRMARY
Bradford 9, Yorkshire (627 beds)**

ACCIDENT OFFICER (S.H.O. Grade)
required September 26, 1968. Recognized for F.R.C.S. and casualty training. This is one of five similar posts under the continual supervision of orthopaedic surgeons. Specific time is set aside for tuition in all aspects of accident and some orthopaedic problems. Neurosurgical cover is provided. Applications, stating qualifications and experience, together with copy testimonials or two names for reference, to the Secretary. (11328)

CHELMSFORD AND ESSEX HOSPITAL

LOCUM RESIDENT CASUALTY OFFICERS
(Senior House Officer grade) required for the following periods—September 21 to October 5, inclusive; and September 2 to October 2, inclusive.

Applications to Secretary, Chelmsford Hospital Management Committee, Bellefield, London Road, Chelmsford, Essex. (22102)

**CONNAUGHT HOSPITAL
Orford Road, Walthamstow, London E.17**

SENIOR HOUSE OFFICER IN CASUALTY AND ORTHOPAEDICS
Recognized for F.R.C.S. Apply to Hospital Secretary, enclosing two testimonials. (22315)

**COSSHAM MEMORIAL HOSPITAL
Kingswood, Bristol**

LOCUM SENIOR HOUSE OFFICER IN CASUALTY
required for the period September 1 to September 14, 1968.
Applications, naming two professional referees, to the Secretary. (11438)

**FALKIRK AND DISTRICT
ROYAL INFIRMARY**

Applications are invited for the post of **SENIOR HOUSE OFFICER** (Accident and Emergency) commencing September 8, 1968. Good library facilities. Applications, stating age, experience and qualifications to Medical Superintendent, Falkirk and District Royal Infirmary, Major's Loan, Falkirk. (11440)

**GLANTAWHE HOSPITAL
MANAGEMENT COMMITTEE
Llanelli Hospital (150 beds)
Llanelli, Carmar.**

Applications are invited for the post of locum tenens

SENIOR HOUSE OFFICER

in the Accident and Emergency Unit for a period of two months.
Applications, stating age and experience, together with the names of two referees, should be sent to the Hospital Secretary. (22397)

**GREENWICH DISTRICT HOSPITAL
St. Alfege's Wing, Vanbrugh Hill, S.E.10
(550 beds)**

Recognized for F.R.C.S. Examination

SENIOR HOUSE OFFICER

(Accident and Emergency)
from September 16. One of two posts. Six months' appointment (renewable). Previous House Officer experience essential. Residence available if required. Write, with testimonials/references, to Group Secretary at Hospital. (11454)

**HAROLD WOOD HOSPITAL
Harold Wood, Essex**

LOCUM S.H.O.
(Accident and Emergency)

required from August 31 to September 14, inclusive. Application in writing to Hospital Secretary, Ingrebourne 45533. (H.9372)

**HILLINGDON HOSPITAL
Uxbridge, Middlesex (772 beds)****SENIOR HOUSE OFFICERS**

(two) required in accident and emergency department. Resident posts recognized for F.R.C.S. and commencing late September 1968 for one year. Department in recently opened modern hospital building. Applications, with copies of not more than three recent testimonials, to the Group Secretary, Hillingdon Group Hospital Management Committee, Hillingdon Hospital by August 27, 1968. (22398)

**KENT AND CANTERBURY HOSPITAL
Canterbury (320 beds)****SENIOR HOUSE OFFICER**

The above resident post is now vacant. Duties jointly in the new accident centre and orthopaedic and fracture wards. Recognized for the F.R.C.S., N.H.S. salary and conditions.

Applications, together with copies of two recent testimonials, to be addressed to the Hospital Secretary at the above Hospital. (11458)

**KETERING AND DISTRICT
GENERAL HOSPITAL**

Accident and Emergency Department, Rothwell Road, Kettering, Northants

Applications are invited for the post of

SENIOR HOUSE OFFICER

in the above department, vacant September 9. The post offers wide experience in all traumatic conditions, including fractures and some orthopaedics, and is recognized for F.R.C.S. A peripheral allowance of £140 per annum is payable. Married accommodation may be available. Applications, together with copies of three testimonials, should be forwarded to the administrative Officer at the above address. (11189)

**MAIDENHEAD HOSPITAL
St. Luke's Road, Maidenhead, Berks****RESIDENT ACCIDENT AND
EMERGENCY OFFICER**

required September 9. Post recognized for F.R.C.S. purposes. S.E.O. grade plus special allowance of £140 per annum. Applications, stating experience, with names of two referees, to Secretary. (22348)

**MAIDSTONE, WEST KENT GENERAL
HOSPITAL**

Central Kent Hospital Management Committee

SENIOR HOUSE OFFICER

(accident and emergency department) required, one of two Post vacant September 1, 1968. Recognized for F.R.C.S. Six months' appointment. Special peripheral allowance in addition to normal salary.

Applications to the Hospital Secretary. (11244)

**NORTHAMPTON GENERAL HOSPITAL
(582 beds)****SENIOR HOUSE OFFICERS**

from October 1 for six months. Duties shared by five Senior House Officers will be divided between reception and wards under the supervision of three Consultant Orthopaedic Surgeons. This modern unit has its own operating theatres, wards and x-ray facilities. Off duty is generous and there is a good library with postgraduate education facilities. Recognized for F.R.C.S.

Applications, with two testimonials, to the Superintendent, General Hospital, Northampton. (22399)

**NORTH STAFFORDSHIRE HOSPITAL
MANAGEMENT COMMITTEE**

North Staffordshire Royal Infirmary (552 beds)

Applications invited for post of

SENIOR HOUSE OFFICER

in accident and emergency department. Post vacant immediately. Recognized for casualty post for F.R.C.S. The post is one of an establishment of 10 junior staff and carries responsibilities, organized on a rotating basis, in the new accident department, the trauma wards, and orthopaedic hospital. Organized postgraduate facilities with good library in new medical institute.

Applications, with names of two referees, to Hospital Secretary, North Staffordshire Royal Infirmary, Princes Road, Hartshill. (22277)

**PLYMOUTH GENERAL HOSPITAL
(Freedom Fields)****LOCUM SENIOR HOUSE OFFICER**

in Accident and Emergency Department required from September 9 to 15, 1968. Detailed written applications, naming two referees to: Hospital Secretary, North Friary House, Greenbank Terrace, Plymouth. (11524)

Accident and Emergency—contd.**READING AND DISTRICT HOSPITAL
MANAGEMENT COMMITTEE**
Reading: Accident and Orthopaedic
Service

A vacancy will occur in September in the above service at Battle Hospital, Reading, for a

SENIOR HOUSE OFFICER
This unit is the accident service for a population of 400,000, the bulk of the work consists of major trauma, although there is also a small amount of "cold" orthopaedics. The successful candidate will be part of a team whose duties will be divided between the wards, operating theatres and the accident reception department. The latter is newly built and very well equipped, including resuscitation rooms and two operating theatres. The post offers excellent opportunities in the management of acute trauma and there are good facilities for postgraduate study. The post is recognized for the F.R.C.S. A modern flat is probably available. Written applications giving two referees, to the Hospital Secretary, Battle Hospital, Oxford Road, Reading. (11090)

ST. GEORGE'S HOSPITAL
London

Applications are invited for the post of **SENIOR HOUSE OFFICER** in the Accident and Emergency Department, St. George's Hospital, S.W.17, available October 14, 1968. Apply on forms obtainable from the Deputy House Governor, to the House Governor, St. George's Hospital, S.W.1, by August 31, 1968. (H.9399)

**SALISBURY GROUP HOSPITAL
MANAGEMENT COMMITTEE**
Salisbury General Hospital

Applications are invited for the appointment of

SENIOR HOUSE OFFICER in the Accident and Emergency Department with duties in general surgery or orthopaedics from September 3. Duties shared with medical assistant. Post at present carries additional allowance of £140 per annum and is recognized for F.R.C.S. Opportunity to attend Fellowship at Southampton. Good library facilities and time for study offered. Single accommodation available if required. Apply, giving names of two referees, to Hospital Secretary, General Infirmary, Salisbury. (22400)

**SHREWSBURY GROUP HOSPITAL
MANAGEMENT COMMITTEE**
Royal Salop Infirmary, Shrewsbury

LOCUM SENIOR HOUSE OFFICER
(Accident and Emergency Department)
Vacant September 1 to 15, 1968. Applications, with copy testimonials, to the Group Secretary, Copthorne Hospital, Shrewsbury, Shropshire. (22279)

THE LONDON HOSPITAL
Whitechapel, E.1

Applications are invited for the post of **CASUALTY OFFICER** (becoming vacant October 1, 1968). The post is recognized for the F.R.C.S.

Applications (3 copies, no forms provided), together with testimonials and two testimonials, should be received by the undersigned by August 31, 1968.—J. L. Scarlett, House Governor. (11460)

**WEST CORNWALL HOSPITAL
MANAGEMENT COMMITTEE**

**LOCUM SENIOR HOUSE OFFICER IN
CASUALTY/PAEDIATRICS**
at Falmouth and District Hospital required from September 3 to 16, 1968. Applications, with details of the names and addresses of two referees, to the Administrator, Royal Cornwall Hospital (Treliske), Truro, Cornwall. (22173)

**WESTMINSTER HOSPITAL
TEACHING GROUP**
**QUEEN MARY'S HOSPITAL
ROEHAMPTON, S.W.15**

LOCUM JUNIOR CASUALTY OFFICER
Senior House Officer grade at this district general hospital of 430 beds for the month of September. Applications, with names of two referees, to the Deputy Hospital Secretary. (11537)

WILLESDEN GENERAL HOSPITAL
Harden Road, London N.W.10

SENIOR HOUSE OFFICER
(casualty department) for six months, immediately. Newly-built department. Recognized for F.R.C.S. Applications, stating qualifications, experience, and names and addresses of two referees, to Hospital Secretary, by August 27, 1968, and quoting reference BMJ/574. (11527)

BIRMINGHAM ACCIDENT HOSPITAL
Bath Row, Birmingham 15
218 beds and 8 House Surgeons

HOUSE SURGEON
required November 1. Post recognized by Royal College of Surgeons for pre-registration and casualty experience. Post-registration Officers preferred, although consideration will also be given to pre-registration candidates. Six months' appointment, part of which may possibly be spent in 40-bedded segregated burns unit. Closing date September 7. Apply to Administrator for application forms. (22280)

**ROYAL LIVERPOOL CHILDREN'S
HOSPITAL**
Myrtle Street, Liverpool 7

Applications are invited for **LOCUM CASUALTY OFFICER** (house officer grade) for two weeks commencing August 10, 1968, and for two weeks commencing August 31, 1968. Applications to the Superintendent with the names of two referees, as soon as possible. (11407)

ANAESTHETICS**BIRMINGHAM REGIONAL HOSPITAL
BOARD**

Whole-time or maximum part-time
CONSULTANT ANAESTHETIST
Duties at Good Hope General Hospital, Sutton Coldfield and other hospitals in the Lichfield, Sutton Coldfield and Tamworth Group. Wide experience specialty and F.F.A. required. Good Hope General Hospital is being developed into a new District General Hospital of 800 beds. Present time 400 available beds with large major building schemes in course of erection. Active post-graduate medical centre. Successful candidate must reside within ten miles from hospital. Applications (15 copies), stating age, qualifications, nationality, present and previous appointments, and naming three referees to Secretary, 146 Hagley Road, Birmingham 16, by September 16. (22281)

NORTH-EAST METROPOLITAN R.H.B.
Hackney Group of Hospitals

**PART-TIME CONSULTANT
ANAESTHETIST**
for four sessions a week for duties mainly with the plastic surgery unit at the German Hospital, E.8. Further particulars and application forms from Secretary (NE), 40 Eastbourne Terrace, W.2. Closing date September 13. (11428)

NORTH-EAST METROPOLITAN R.H.B.
Ilford and District Group of Hospitals

CONSULTANT ANAESTHETIST
(nine sessions) for duties mainly at Barking Hospital with responsibility for organizing a resuscitation service for the group. Residence within easy access of hospital a condition of appointment. Further particulars and application forms from Secretary (NE), 40 Eastbourne Terrace, W.2. Closing date September 13. (11476)

OXFORD REGIONAL HOSPITAL BOARD

CONSULTANT ANAESTHETIST
(whole-time or maximum part-time) required in the Northampton group of hospitals with duties mainly at Northampton General Hospital (582 beds). There are four Consultant Anaesthetists at present and this is a new post. Candidates must be F.F.A. R.C.S. Further details available on request. Applications (12 copies), giving particulars and names of three referees, to the Secretary, Oxford Regional Hospital Board, Old Road, Headington, Oxford, by September 3, 1968, quoting reference 17/11/150. (21925)

LEEDS REGIONAL HOSPITAL BOARD

**WHOLE-TIME LOCUM MEDICAL
ASSISTANT IN ANAESTHETICS**
required immediately for duties at hospitals in the Pontefract area. Appointment for three months in first instance. Applications, present and previous appointments (with dates), together with the names and addresses of three referees, to the Secretary, Park Parade, Harrogate. (22282)

**SOUTH-EASTERN REGIONAL HOSPITAL
BOARD, Scotland**

**LOCUM REGISTRAR OR MEDICAL
ASSISTANT IN ANAESTHETICS**
City Hospital, Edinburgh, from now until the end of September, 1968. Applications, giving particulars of age, qualifications and previous experience, together with the names and addresses of two referees, to the Secretary, 11 Drumsheugh Gardens, Edinburgh 3. (H.9374)

**BIRMINGHAM AND MIDLAND EAR
AND THROAT HOSPITAL**
Edmund Street, Birmingham 3

**CLINICAL ASSISTANT IN
ANAESTHETICS**
l.n.h.d. Monday a.m. Application forms from Secretary, Dudley Road Hospital, Birmingham 18. (22316)

ST. THOMAS'S HOSPITAL
London S.E.1

SENIOR ANAESTHETIC REGISTRAR
required from November 1, 1968. The successful candidate will be eligible for a rotation period of one year/eleven months clinical research at the research department of anaesthetics, The Royal College of Surgeons, in conjunction with the St. Peter's group of hospitals. He will also participate in a further rotation which has been established with the National Heart Hospital. Applications (four copies) with two referees, to the Clerk of the Governors by September 6. (11451)

THE LONDON HOSPITAL
Whitechapel, E.1

Applications are invited for the post of **SENIOR REGISTRAR IN ANAESTHETICS** becoming vacant November 1, 1968. A higher qualification is required. The appointment will be for one year, renewable for a maximum of four. Applications (10 copies, no forms provided), giving the names and addresses of two referees, should be received by the undersigned by September 7, 1968.—J. L. Scarlett, House Governor. (11506)

**BOARD OF MANAGEMENT FOR
GLASGOW SOUTH-WESTERN
HOSPITALS**

**SENIOR HOUSE OFFICER/REGISTRAR
IN ANAESTHETICS**
required after August 31. Applications with the name of two referees to the Medical Superintendent as soon as possible. (11431)

CONNAUGHT HOSPITAL
Orford Road, Walthamstow, London E.17

**LOCUM REGISTRAR IN
ANAESTHETICS**
required September 9 to 13, 1968, inclusive. Apply to Hospital Secretary enclosing two testimonials. (22317)

**CENTRAL KENT HOSPITAL
MANAGEMENT COMMITTEE**

LOCUM REGISTRAR IN ANAESTHETICS
required for the period August 1 to early September, 1968. Excellent experience available at the West Kent General Hospital, Kent County Ophthalmic and Aural Hospital, and facilities at Preston Hall Chest Hospital, near Maidstone. Post is recognized for the D.A. and F.F.A. R.C.S.

Single accommodation available. Applications, giving details of age, experience, together with the names and addresses of two referees, to the Hospital Secretary, Kent County Ophthalmic and Aural Hospital, Maidstone. (11221)

COVENTRY HOSPITALS

REGISTRAR IN ANAESTHETICS
Recognized F.F.A. R.C.S. Experience in specialty essential. Resident. Married accommodation may be available. Application forms from Hospital Secretary, Gulsion Hospital, Coventry. (22349)

CUCKFIELD HOSPITAL

LOCUM REGISTRAR IN ANAESTHETICS
required for two weeks commencing September 9, 1968. Resident post at district general hospital for mid-Sussex. Application, with two referees to Hospital Secretary, Cuckfield Hospital, Cuckfield, Haywards Heath, Sussex. (22350)

DUDLEY AND STOURBRIDGE GROUP

REGISTRAR IN ANAESTHETICS
Recognized for F.F.A. R.C.S. and D.A. £140 peripheral allowance. Experience specialty essential. Duties at Wordsley, Corbett and Guest Hospitals. Opportunity for experience in general surgery, gynaecology, orthopaedics and plastic surgery. Library facilities available. Resident at Wordsley. Attractive two-bedroomed flat available. Post vacant immediately. Application forms from Group Secretary, The Guest Hospital, Dudley, to be returned seven days after appearance of advertisement. Candidates may visit hospitals. (22351)

**ELIZABETH GARRETT ANDERSON
HOSPITAL**
Euston Road, London N.W.1

(North-West Metropolitan Regional Hospital Board)

REGISTRAR IN ANAESTHETICS
resident post. Appointment for one year in first instance with eligibility for a further year. Post vacant November 1. Recognized for F.F.A. and D.A. Duties primarily at the Elizabeth Garrett Anderson Hospital and maternity unit. Application forms from Hospital Secretary, returnable by August 26. (22104)

HOSPITAL OF ST. CROSS
Rugby

LOCUM REGISTRAR IN ANAESTHETICS
required September 8 to 23rd September inclusive. Resident. Post recognized for F.F.A. R.C.S. and D.A. Single accommodation available. Application forms from Hospital Secretary. (22352)

KING EDWARD VII HOSPITAL
Windsor

LOCUM ANAESTHETIC REGISTRAR
required from September 2 to 30. Applications to Secretary. (22177)

MOORFIELDS EYE HOSPITAL
City Road, London E.C.1

REGISTRAR IN ANAESTHETICS
(whole-time, non-resident) required as soon as possible. Primary F.F.A. R.C.S., desirable, or D.A. essential. The appointment is for one year in the first instance. Application form to be obtained from the House Governor to whom it should be returned by August 27, 1968. (11495)

**NEWCASTLE REGIONAL HOSPITAL
BOARD**

REGISTRAR IN ANAESTHETICS
Whole-time, resident, for South West Durham group of hospitals—main hospital Bishop Auckland General (350 beds). Married or single accommodation available. Applications with names and addresses of three referees to Senior Administrative Medical Officer, Newcastle Regional Hospital Board, Bennield, Newcastle upon Tyne NE6 4PY, by August 31, 1968. (22353)

**NORTH-WEST METROPOLITAN
REGIONAL HOSPITAL BOARD**
West Herts Group Hospital Management Committee

West Herts and St. Paul's Hospitals
Hemel Hempstead, Herts

LOCUM REGISTRAR IN ANAESTHETICS
required from September 1 to 29 inclusive. Hospitals within easy reach of London. Applications with names and addresses of two referees and quoting B/37-B.M.J. to Secretary, West Herts Hospital. (11311)

OXFORD REGIONAL HOSPITAL BOARD

REGISTRAR IN ANAESTHETICS
to the Northampton group of hospitals with duties mainly at Northampton General Hospital. Post vacant September 1, 1968. This post is for one year in the first instance, eligible for extension for a second year. The anaesthetics department is well-equipped with modern apparatus for the investigation of the physiology of anaesthesia and intensive care. There is a good up-to-date library and weekly tutorials are held in the hospital with the primary F.F.A. in view. Married accommodation may be available. Recognized for F.F.A. R.C.S.

Applications (two copies), on forms obtainable from the Secretary Registrars Committee, Oxford Regional Hospital Board, Old Road, Headington, Oxford, should reach him by August 26, 1968, quoting ref. 17/11/152. (22106)

OXFORD REGIONAL HOSPITAL BOARD**LOCUM REGISTRAR IN
ANAESTHETICS**

required immediately until September 14 in Northampton area, with duties mainly at Northampton General Hospital. Applications, giving particulars and names of two referees to the Secretary, Oxford Regional Hospital Board, Old Road, Headington, Oxford, quoting reference 17/11/152. (22318)

OXFORD REGIONAL HOSPITAL BOARD**LOCUM REGISTRAR IN ANAESTHETICS**

required in the Reading area, from September 4 to October 2. Applications, giving particulars and names of two referees, to the Secretary, Oxford Regional Hospital Board, Old Road, Headington, Oxford, quoting reference 17/11/152. (22354)

**PORTSMOUTH GROUP HOSPITAL
MANAGEMENT COMMITTEE**
Saint Mary's General Hospital (920 beds)

LOCUM ANAESTHETIC REGISTRAR
required immediately for a period of four to five months. Applications to the Group Secretary, Saint Mary's General Hospital, Milton Road, Portsmouth. (22356)

PRINCESS ALEXANDRA HOSPITAL
Harlow, Essex

LOCUM REGISTRAR IN ANAESTHETICS
required from September 2 to 22. Resident post. Applications, with names of two referees, to the Hospital Secretary. (22160)

QUEEN ELIZABETH II HOSPITAL
Welwyn Garden City

LOCUM ANAESTHETIC REGISTRAR
required October 3 to 10. Apply Group Secretary, St. Albans City Hospital, St. Albans, Herts, naming two referees. (22319)

**REDHILL AND NETHERNE GROUP
HOSPITAL MANAGEMENT COMMITTEE**
Earlswood Mount, Mountview Drive, Redhill, Surrey

LOCUM REGISTRAR IN ANAESTHETICS
for duties mainly at Redhill General Hospital from September 1, 1968, for four and a half months. Applications to the Acting Group Secretary, stating qualifications, experience, and two referees. (22181)

**REDHILL AND NETHERNE GROUP
HOSPITAL MANAGEMENT COMMITTEE**
Earlswood Mount, Mountview Drive, Redhill, Surrey

**LOCUM REGISTRAR IN
ANAESTHETICS**

for duties mainly at Crawley Hospital for period August 24 to September 24, 1968, inc. Applications to Acting Group Secretary, stating qualifications, experience and two referees. (22355)

**SALFORD HOSPITAL MANAGEMENT
COMMITTEE**

REGISTRAR IN ANAESTHETICS
for Salford Group of Hospitals (Salford Royal Hospital, Royal Manchester Children's Hospital and Hope Hospital). The post is recognized for the F.F.A. R.C.S. and is included in the Regional Training Scheme sponsored by the board. Facilities, of which trainees will be expected to take advantage, will be provided for the study for the F.F.A. R.C.S. The post is interchangeable with similar posts at hospitals in the South Manchester, North Manchester, and Booth Hall groups. Candidates should have previous anaesthetic experience and applications will be welcomed from those who have already obtained the Primary F.F.A. R.C.S. Married accommodation may be available. Detailed applications naming two referees, to Group Secretary, Group Offices, Fairbrooke Avenue, Salford M6 8AJ, by August 23, 1968. (11534)

**SHEFFIELD REGIONAL HOSPITAL
BOARD**
General Hospital, Grangeby (149 beds)
(Recognized for D.A. and F.F.A. R.C.S.)

**WHOLE-TIME REGISTRAR IN
ANAESTHETICS**

required September 2. Married or single accommodation available. Excellent library facilities. Appointment for one year in first instance. Apply Secretary, Sheffield Regional Hospital Board, Old Fulwood Road, Sheffield S10 3TH, by August 26, giving age, nationality, qualifications, present and previous appointments (with dates), naming three referees. (22283)

**SHEFFIELD REGIONAL
HOSPITAL BOARD**

**LOCUM RESIDENT REGISTRAR
(Anaesthetics)**

required September 16 to November 4, 1968, at Beckett and St. Helen Hospitals, Barnsley. Apply Secretary, Sheffield Regional Hospital Board, Old Fulwood Road, Sheffield S10 3TH, naming two referees. (22401)

**SOUTH-EAST METROPOLITAN
REGIONAL HOSPITAL BOARD**

Applications invited for appointment for one year in the first instance as

**WHOLE-TIME REGISTRAR IN
ANAESTHETICS**

in the Greenwich and Deptford group of hospitals, for duties at Greenwich District Hospital (Miller General Wing and St. Allege's Wing).

Recognized for F.F.A. R.C.S. and D.A. Married accommodation available. Application forms, from the Secretary, Registrars Committee, South-East Metropolitan Regional Hospital Board, 40 Eastbourne Terrace, W.2, to be returned by August 31. (22356)

**SOUTH WARWICKSHIRE HOSPITAL
GROUP**

LOCUM REGISTRAR IN ANAESTHETICS
required for month of September. Duties mainly Warwick Hospital. Accommodation available for single person. Applications to Hospital Secretary, Warwick Hospital, Leam Road, Warwick. (22257)

Anaesthetics—contd.

**TOTTENHAM GROUP HOSPITAL
MANAGEMENT COMMITTEE**
The Green, N.15

REGISTRAR IN ANAESTHETICS
to the Tottenham Group of Hospitals from September 1, 1968. Appointment for one year renewable. Recognized for the F.F.A. R.C.S. Application forms to Group Secretary, or telephone 01-808 0555, ext. (11342)

UNITED BRISTOL HOSPITALS
(Joint appointment with the South-Western Regional Hospital Board)

REGISTRAR IN ANAESTHETICS
The successful candidate will be appointed to work in the United Bristol Hospitals and may later be required to spend a short period at Frenchay Hospital, Bristol. Appointment renewable for a second year.

Application forms, to be returned not later than September 3, 1968, obtainable from the Secretary, Royal Infirmary, Bristol BS2 8HW. Short listed applicants will be interviewed on September 19. (11435)

WELSH HOSPITAL BOARD

REGISTRAR IN ANAESTHETICS
to the Gwent H.M.C. Based at Morriston Hospital (510 beds) with visits to other hospitals in the group including Singleton (384 beds) and Llanelli (152 beds).

The post is non-resident at end of first year. Application forms from S.A.M.O., Temple of Peace and Health, Cathays Park, Cardiff, to be returned by August 31, 1968. (11462)

**WEST MANCHESTER HOSPITAL
MANAGEMENT COMMITTEE**

REGISTRAR IN ANAESTHETICS
required. Resident or non-resident with main duties at Park Hospital (415 acute beds including section of regional thoracic unit). Post offers excellent training experience, with full establishment of consultants. Recognized for F.F.A. and D.A. qualifications. The hospital is pleasantly situated in the green belt, seven miles from Manchester. University postgraduate facilities and excellent medical library available. Applications to Group Secretary, Park Hospital, Davyhulme, Manchester (Reference 13037). (11416)

**BOARD OF GOVERNORS, KING'S
COLLEGE HOSPITAL**
Denmark Hill, S.E.5

Applications are invited for the post of **SENIOR HOUSE OFFICER IN ANAESTHETICS**

Applications, stating age, qualifications and experience, should be addressed to the Assistant House Governor by August 24, 1968. (11490)

**CAERNARVON AND ANGLESEY
HOSPITAL MANAGEMENT COMMITTEE**

Applications are invited for the post of **SENIOR HOUSE OFFICER IN ANAESTHETICS**

to commence September 1, 1968. The successful applicant will be based at the Caernarvonshire and Anglesey General Hospital, Bangor, and will be required to work at other hospitals in the group. Post recognized for F.F.A., R.C.S. and D.A. Applications, stating age, qualifications, experience and names and addresses of two referees to Group Secretary, Caernarvon and Anglesey H.M.C. Group Offices, Ced Mawr, Bangor, N. Wales (H.9355)

**CHELTENHAM GROUP HOSPITAL
MANAGEMENT COMMITTEE**

SENIOR HOUSE OFFICER IN ANAESTHETICS
required by the Cheltenham Group of Hospitals. Post recognized for D.A. and F.F.A. R.C.S. and provides opportunity for study. Duties shared with another Senior House Officer and Registrar Anaesthetist. Married accommodation available.

Applications, including two names of referees to the Group Secretary, General Hospital, Sandford Road, Cheltenham. (22259)

DUDLEY ROAD HOSPITAL
Birmingham 18

S.H.O. RESIDENT ANAESTHETIST
Vacant immediately recognized for D.A. and F.F.A. R.C.S. and Hospital with occasional duties at other special hospitals in the group. Previous experience not essential. Practical training and tutorials given by consultants. Large general hospital with junior anaesthetic staff of eight, providing adequate time for rest and study. Good library facilities and postgraduate centre in hospital. Married accommodation may be available. Application form from Secretary, returnable by August 26. (22320)

EDGWARE GENERAL HOSPITAL
Edgware, Middx. (658 beds)

RESIDENT SENIOR HOUSE OFFICER
required in the department of anaesthesia to the Hendon Group of Hospitals. Previous experience in anaesthetics not essential. Post vacant August 26.

Hospital may be visited by arrangement with the Medical Administrator. Apply, stating age, qualifications, experience and names and addresses of two referees, to Medical Administrator, Edgware General Hospital, Edgware, Middlesex, as soon as possible. (11478)

GLOUCESTERSHIRE ROYAL HOSPITAL
Gloucester

S.H.O. ANAESTHETIST
required forthwith. Sharing duties with Registrar and two S.H.O.'s. Instruction given by Consultants during sessions and weekly tutorials. Monthly departmental meetings. Courses arranged for primary and final F.F.A. R.C.S. at Bristol. Good library facilities. Recognized for the F.F.A. Applications, naming two referees to the Hospital Secretary, Glos. Royal Hospital, Southgate Street, Gloucester. (H.9345)

IMPORTANT NOTICE

Appointments

**ARMY MEDICAL SERVICES
ROYAL NAVAL MEDICAL SERVICES
ROYAL AIR FORCE MEDICAL SERVICES
UNIVERSITY OF CAMBRIDGE
REPUBLIC OF IRELAND**

Portunula Hospital, Ballinasloe, Co. Galway. Resident and Visiting Medical staff.

**GOVERNMENT OF HONG KONG
UNIVERSITY OF HONG KONG
QUEENSLAND**

Bundaberg Associated Friendly Societies Centre.

Medical practitioners are requested not to apply

for any appointment specified above or for any appointment under an authority referred to above without first communicating with the Secretary of the British Medical Association, B.M.A. House, Tavistock Square, London W.C.1, to learn the views of the Association regarding the terms and conditions of service pertaining to the appointments, or, in the case of the Australian appointment, with the Honorary Secretary, Queensland Branch, Australian Medical Association, 88 L'Estrange Terrace, Kelvin Grove, Brisbane, Queensland. Medical practitioners are requested not to apply for, accept, or sit on Interview Boards for any of the Irish appointments mentioned in this notice without first communicating with the Medical Secretary of the Irish Medical Association, 10 Fitzwilliam Place, Dublin.

By Order of the Council,

D. P. STEVENSON,

Secretary.

August 13, 1968.

**HALIFAX AREA HOSPITALS
MANAGEMENT COMMITTEE****SENIOR HOUSE OFFICER**

required in anaesthetics. The post is recognized for the F.F.A. R.C.S. and D.A. examinations, and is compulsorily resident. A Registrar is included in the establishment. Applications to Group Secretary, Royal Halifax Infirmary, Halifax, Yorkshire. (11540)

**NORTH WIRRAL HOSPITAL
MANAGEMENT COMMITTEE****SENIOR HOUSE OFFICER**

(Anaesthetics)
required for 12 months from October 1, 1968.

The post is recognized for the F.F.A. R.C.S. examination. The position offers good experience in general anaesthesia and is suitable as an introductory appointment.

The successful applicant will be encouraged to prepare for the primary F.F.A. examination and it is hoped that he will be able to join the regional postgraduate course in the basic sciences.

Apply in writing giving details of qualifications and experience and the names and addresses of two referees to the Group Secretary, Group Headquarters, North Wirral Hospital Management Committee, Mill Lane, Wallasey, immediately. (11399)

**NOTTINGHAM NO. 1 HOSPITAL
MANAGEMENT COMMITTEE****NOTTINGHAM General Hospital (460 beds)**

Applications are invited for the post of **LOCUM RESIDENT SENIOR HOUSE OFFICER (Anaesthetics)** with duties to commence as soon as possible. Post recognized for the D.A. and F.F.A. R.C.S. Applications, giving full particulars, together with the names of two referees, to the Group Secretary. (28324)

**NOTTINGHAM NO. 1 HOSPITAL
MANAGEMENT COMMITTEE****NOTTINGHAM General Hospital (460 beds)**

Applications are invited for the post of **SENIOR HOUSE OFFICER (Anaesthetics)** with duties to commence as soon as possible.

Post recognized for the D.A. and F.F.A. R.C.S. Applications, giving full particulars, together with the names of two referees, to the Group Secretary. (22107)

**PRESTON AND CHORLEY HOSPITAL
MANAGEMENT COMMITTEE****Preston Royal Infirmary (424 beds)**

Anaesthetic training is available at Senior House Officer level for doctors seeking a minimum of experience before undertaking general practice or wishing to take D.A. or F.F.A. Good library and study facilities. Post vacant beginning of September. Applications, with names of two referees, to the Group Secretary, Royal Infirmary, Preston, Lancs. (22357)

**ORMSKIRK AND DISTRICT GENERAL
HOSPITAL****Wigan Road, Ormskirk, Lancs. (440 beds)**

SENIOR HOUSE OFFICER IN ANAESTHETICS
(resident), required. Post approved for the D.A. and available from September 2, 1968. Six or twelve months appointment.

Applications with details of age, nationality, qualifications and experience, together with two names for reference to the Group Secretary at the above address. (11425)

PRINCESS MARGARET HOSPITAL**LOCUM SENIOR HOUSE OFFICER IN ANAESTHETICS**

required in new hospital. Excellent married accommodation available. Applications, naming two referees to Group Secretary, Princess Margaret Hospital, Swindon. (22322)

PRINCESS MARGARET HOSPITAL**SENIOR HOUSE OFFICER IN ANAESTHETICS**

required immediately for the new Princess Margaret Hospital, Swindon. Training and experience are provided in anaesthesia for most types of surgery, and also in the management of recovery and intensive care units. The post is recognized for the D.A. and F.F.A., examinations for which the successful candidate will be expected to prepare. There will be ample time for study and the trainee will be encouraged to use the hospital library and also take advantage of the professional facilities at Oxford. Married accommodation available.

Apply in writing, naming three referees, to the Group Secretary, Princess Margaret Hospital, Okus Road, Swindon, Wilts. (22321)

ST. NICHOLAS HOSPITAL**Tewson Road, Plumstead, S.E.18****SENIOR HOUSE OFFICER (Anaesthetics)**

Post vacant September 1, 1968. Excellent experience in anaesthesia for all types of general surgery and obstetrics with facilities to visit the regional thoracic and neurosurgical units. Recognized for F.F.A. R.C.S. and D.A.

Six months' resident appointment and may then be renewed. Apply to Hospital Secretary. (11400)

TAUNTON H.M.C.**SENIOR HOUSE OFFICER (Anaesthetic)**

required from early November. Post recognized for F.F.A. and D.A.; all S.H.O.'s over last two years have obtained D.A. during the tenure of their appointment. The hospital has 425 beds and is pleasantly situated on the outskirts of the county town of Taunton. Good medical library and reading room for residents. Alternative weekends off duty. Facilities for fortnightly study days at Frenchay and Bristol Hospitals. Applications, stating age, qualifications, and the names of two referees, to the Group Secretary, Musgrove Park Hospital, Taunton. (22284)

**WORTHING, SOUTHWARDS AND
DISTRICT HOSPITAL MANAGEMENT
COMMITTEE**

Applications are invited for the post of **SENIOR HOUSE OFFICER IN ANAESTHETICS**

This is a group appointment with duties at Worthing Hospital (111 beds) and Southlands Hospital (405 beds) which is recognized for the D.A. and primary F.F.A. Post vacant immediately. Married accommodation may be available. Applications, giving details of age, experience and nationality and the names of two referees to be submitted to the undersigned as soon as possible. Applications to the Group Secretary, 21 Brighton Road, Worthing, Sussex. (22258)

BACTERIOLOGY**CHARING CROSS HOSPITAL MEDICAL
SCHOOL**
at Fulham Hospital, W.6

RESEARCH FELLOW IN BACTERIOLOGY
to work in the M.R.C.'s Renal Infection Group in the Department of Medicine. The successful applicant would have a higher degree in Medicine or Bacteriology, will be responsible, under the guidance of the Honorary Director, for the bacteriological aspects of the group and will be expected to continue current and introduce new research projects. The position will carry the status and salary of Lecturer or Senior Lecturer depending on experience and qualifications. Applications, naming two referees, to the Hospital Medical Secretary, Charing Cross Hospital Medical School, The Adelphi, Adam Street, London W.C.2. (H.9393)

**SOUTH-EASTERN REGIONAL HOSPITAL
BOARD, Scotland****REGISTRAR OR S.H.O. IN BACTERIOLOGY**

to work in the laboratory of the City Hospital, which deals with infectious diseases in general and with those of the respiratory tract, ear, nose and throat. The grading will be according to the experience of the successful candidate. Training in the various aspects of bacteriology and virology is available. There is a close liaison between the clinical and laboratory departments with ample opportunities for research.

Apply by August 31, 1968, giving particulars of age, qualifications, and previous experience, and naming two referees, to the Secretary, 11 Drumsheugh Gardens, Edinburgh 3. (H.9375)

**BOARD OF MANAGEMENT FOR
GLASGOW ROYAL INFIRMARY AND
ASSOCIATED HOSPITALS****SENIOR HOUSE OFFICER IN BACTERIOLOGY**

required for duties in Glasgow Royal Infirmary. Apply in writing, giving three names for reference to the Secretary, Glasgow Royal Infirmary, 84 Castle Street, Glasgow, not later than August 21, 1968. (11432)

CARDIOLOGY**LONDON CHEST HOSPITAL**
Bonner Road, London E.2

A vacancy occurs on October 1, 1968, for **CARDIAC HOUSE PHYSICIAN** (non-resident). Post is for six months and graded as House Officer. Applicants must be fully registered.

Applications, with full details and three testimonials, to House Governor not later than first post on August 21, 1968. (11265)

**CHEST AND
TUBERCULOSIS**
(see also THORACIC SURGERY)**WESTMINSTER HOSPITAL AND
THE HOSPITALS FOR DISEASES
OF THE CHEST**

Applications are invited for two appointments of

SENIOR MEDICAL REGISTRAR to be held jointly between the Brompton Hospital and the Westminster teaching group. The duties in the Westminster group will be based on Queen Mary's Hospital, Roehampton, but will also involve teaching and clinical sessions at Westminster Hospital.

Apply (13 copies) with the names of two referees, to Deputy Hospital Governor, Westminster Hospital, S.W.1, immediately. (11493)

SOUTHAMPTON CHEST HOSPITAL
Oakley Road, Shirley, Southampton**LOCUM REGISTRAR IN THORACIC MEDICINE**

required immediately for a period of approximately four weeks. Single accommodation available. Apply in writing or telephone for interview to the Hospital Secretary. Telephone Southampton 71041. (11496)

**TOTTENHAM GROUP HOSPITAL
MANAGEMENT COMMITTEE****The Green, London N.15**

REGISTRAR IN CHEST DISEASES
to St. Ann's General Hospital, London N.15. Appointment for one year, renewable, commencing about September 17, 1968. Application form from Group Secretary or telephone 01-808 0555, extension 3. (11230)

EAST BIRMINGHAM HOSPITAL
(Chest Branch)**Yardley Green Road, Birmingham 9****SENIOR HOUSE OFFICER IN CHEST DISEASES AND GERIATRICS**

Vacant September 1968. Excellent facilities for postgraduate studies. Applications, naming two referees, to Secretary, East Birmingham Hospital, Bordesley Green East, Birmingham 9. (22242)

PEPPARD HOSPITAL
Henley-on-Thames, Oxon

Applications are invited from registered medical practitioners for the post of **SENIOR HOUSE PHYSICIAN**

Main duties would be in chest diseases, but may include care of paediatric and rheumatology cases. Good library and postgraduate facilities open at Reading and Oxford. Single accommodation available.

Apply, stating age, qualifications and experience, with names of two referees, to Hospital Secretary. (11227)

**TOTTENHAM GROUP HOSPITAL
MANAGEMENT COMMITTEE****The Green, London N.15**

RESIDENT SENIOR HOUSE PHYSICIAN to Chest Department, St. Ann's General Hospital, for duties in chest clinic and inpatient care. Six months' appointment commencing October 15, 1968.

Application form from Group Secretary, or telephone 01-808 0555, extension 3. (11231)

**WALTHAM ABBEY, FSSFX, HONEY
LANE HOSPITAL****SENIOR HOUSE OFFICER CHEST DISEASES**

(relief duties in neurology and general medicine) (52 beds). Resident (single accommodation only). Post vacant mid-September, 1968. Applications, with details of qualifications, experience, and two names for reference, to Hospital Secretary as soon as possible. (22068)

APPLICANTS ARE ADVISED NOT TO send original testimonials when replying to advertisements. Copies will serve the purpose quite as well and the event of their being lost or mislaid no inconvenience will ensue.

Chest and Tuberculosis—contd.**BROMPTON HOSPITAL, S.W.3**

Applications are invited from registered medical practitioners for three posts of **HOUSE PHYSICIAN** from November 1, 1968. Two posts will be for six months at the Main Hospital, the other post at Brompton Hospital, Friemley, for three months followed by six months at the main hospital. The posts at the main hospital are non-resident but some night duty is entailed. Single accommodation may be available if required.

Forms of application to be returned by September 2, 1968, obtainable from House Governor. (11389)

LONDON CHEST HOSPITAL
Bonner Road, London E.2

A vacancy occurs on October 1, 1968, for **HOUSE PHYSICIAN** (non-resident). Post is for six months and graded as House Officer. Applicants must be fully registered. Post is in chest medicine.

Applications, with full details and three testimonials, to House Governor not later than first post on August 21. (11266)

DENTAL**ST. BARTHOLOMEW'S HOSPITAL**
London E.C.1

Applications are invited for the post of full-time **SENIOR REGISTRAR**

in the dental department. Duties include every branch of dental and oral surgery. Excellent facilities for research and teaching. Preference will be given to candidates holding a medical or higher dental qualification. The appointment is tenable for four years from a date to be arranged as soon as possible.

Applications (twelve copies), with the names of three referees, should be submitted to the undersigned within the next twenty-one days. (22248)

—J. W. Goody, Clerk to the Governors. (11384)

**NORTH-WEST METROPOLITAN
REGIONAL HOSPITAL BOARD
AND
ROYAL AND NATIONAL ORTHOPAEDIC
HOSPITAL**

Applications invited for the post of full-time, between Royal Northern Hospital and Royal National Orthopaedic Hospital. Post offers experience in all branches. Opportunity for research and study. Recognized post for the F.D.S.R.C.S.

Applications to Hospital Secretary, Royal Northern Hospital, Holloway Road, London N.7, by August 26. (22248)

THE UNITED SHEFFIELD HOSPITALS
Charles Clifford Dental Hospital

REGISTRAR AND S.H.O. required September. Posts offer training in all branches of dental surgery. Candidates expected to study and help with research. Further details on request. Applications, stating age, qualifications, present and previous appointments (with dates), naming three referees, to Chief Administrative Officer, United Sheffield Hospitals, 10 Beech Hill Road, Sheffield S10 2RZ, by August 27. (22138)

UNITED CAMBRIDGE HOSPITALS
Addenbrooke's Hospital

Applications are invited for the post of **REGISTRAR** in the oral surgery and dental department of the new Addenbrooke's Hospital, Cambridge. Recognized for the F.D.S. The oral surgery department forms an integral part of a large accident department and duties include the care of maxillo-facial injuries as well as in-patient oral surgery cases. Combined teaching clinics are in operation and postgraduate courses are given. There is an adequate library and research facilities are available.

Application forms, obtainable from the House Governor, Addenbrooke's Hospital, Trumpington Street, Cambridge, must be returned by August 30, 1968. (12185)

WESSEX REGIONAL HOSPITAL BOARD
Portsmouth Group Hospital Management Committee

Applications are invited for the post of **REGISTRAR** in the Dental and Oral Surgery Department of the Portsmouth Group of Hospitals. The post offers wide experience in all branches of hospital dentistry, including maxillo-facial injuries at the Royal Portsmouth Hospital which is the accident centre for the area. Post vacant August 17, 1968.

Application forms obtainable from the Group Secretary, Saint Mary's General Hospital, Milton Road, Portsmouth. (22285)

DERMATOLOGY**NORTH-WEST METROPOLITAN
REGIONAL HOSPITAL BOARD****LOCUM CONSULTANT
DERMATOLOGIST(S)**

required at Watford Memorial, West Herts., Luton and Dunstable Hospitals, nine half days a week in the period September 3 to 20, 1968.

Application (no forms), with names of two referees, to North-West Metropolitan Regional Hospital Board, 40 Eastbourne Terrace, W.2, as soon as possible. (11480)

**MANCHESTER REGIONAL HOSPITAL
BOARD**

SENIOR REGISTRAR IN DERMATOLOGY Main duties at the Manchester and Salford Hospital for skin diseases which is an undergraduate and postgraduate teaching centre. The hospital has its own radio-therapy and mycology departments, and facilities for research are available. Married residential accommodation can be provided. Application form to Senior Administrative Medical Officer to the Board, Gateway House, Piccadilly South, Manchester 1, to be returned by August 28, 1968. (11226)

LEEDS REGIONAL HOSPITAL BOARD

Applications are invited for the post of **REGISTRAR IN DERMATOLOGY** at the Bradford Royal Infirmary and St. Luke's Hospital, Bradford (45 dermatological beds). Large out-patient department, with separate facilities at the Bradford Royal Infirmary and over 3,000 new cases per annum. Non-resident.

Please quote reference No. 138. Applications, stating age, qualifications and details of present and previous appointments (with dates), together with the names and addresses of three referees to the Secretary, Joint Registrars Committee, Park Parade, Harrogate, by August 22, 1968. (22323)

GERIATRICS**SUMMERFIELD HOSPITAL**
Birmingham (950 beds)

Whole-time locum tenens for **MEDICAL ASSISTANT IN GERIATRICS** Vacant immediately for extended period of at least three months. Experience specialty required. Accommodation available for the female applicant. Applications immediately, with full details of curriculum vitae and names of three referees, to Secretary, 146 Hagley Road, Birmingham 16. (22358)

**OXFORD REGIONAL
HOSPITAL BOARD**

REGISTRAR IN GERIATRIC MEDICINE in the High Wycombe group of hospitals with duties mainly at Amersham General Hospital, Wycombe General Hospital and Booker Hospital, High Wycombe. There is an active assessment and rehabilitation unit in a purpose-built department recently opened in Amersham General Hospital. The post includes suitable clinical experience for a higher medical qualification. Further details on request.

Applications (two copies) on forms obtainable from Secretary, Registrars Committee, Oxford Regional Hospital Board, Old Road, Headington, Oxford, to be returned to him by August 26, 1968. (22402)

HEADLANDS HOSPITAL
Pontefract

LOCUM SENIOR HOUSE OFFICER IN GERIATRICS required. Applications to Group Secretary, Great Northern House, Salter Row, Pontefract. (22324)

**IPSWICH AND EAST SUFFOLK
HOSPITAL**

Heath Road Wing, Ipswich (337 beds) S.H.O.

required for duty in an entirely new purpose-built geriatric department. Excellent experience of acute medicine amongst the elderly and of progressive modern geriatric techniques. Post vacant October 5. Personal particulars, details of experience, etc., and enclosing testimonials or names of referees, to the Hospital Secretary. (22359)

MANOR HOSPITAL
Uttoxeter Road, Derby

(Derby No. 1 Hospital Management Committee)

SENIOR HOUSE OFFICER (second) (323 geriatric beds). Adjacent to the City Hospital. Staff includes a Consultant Geriatrician and Registrar. Good diagnostic and postgraduate facilities including regular teaching rounds. Single accommodation available. Apply to Secretary stating age, experience, and two names for reference, and quoting 33. (22109)

ST. MATTHEW'S HOSPITAL
Shepherdess Walk, London N.1

Applications are invited from Registered Medical Practitioners for the post of **SENIOR HOUSE OFFICER** (active geriatric hospital, 310 beds). Application to the Hospital Secretary, with copies of two recent testimonials, by August 31, 1968. (11501)

HAEMATOLOGY**THE UNITED BIRMINGHAM
HOSPITALS**

Applications are invited for the post of **CONSULTANT HAEMATOLOGIST** (whole-time or maximum part-time) at the General Hospital.

This section of the department of clinical pathology offers facilities for research and routine investigations. The successful candidate will be expected to take part in the teaching activities of the hospital.

This is a new appointment due to expansion of the pathological services within the group. Application forms may be obtained from the Secretary, United Birmingham Hospitals, Queen Elizabeth Hospital, Birmingham 15, and should be returned to him by August 31. (H.9381)

OTTAWA CIVIC HOSPITAL
Department of Pathology**HAEMATOLOGIST**

Applications are invited for the above post which is an additional one in a large teaching hospital affiliated to the University of Ottawa.

A full diagnostic and consultative clinical service is provided to the hospital. The department is responsible for all aspects of the haematological services including paediatric haematology, blood banking and isotope methods.

Undergraduate and postgraduate teaching is carried out and a research programme, which has been initiated, will be amplified when this appointment has been made. A higher qualification (M.C.Path., M.D., M.R.C.P.), will be advantageous but of greater importance is good experience. Interest in research is essential.

Minimum salary will be \$22,500 plus pension and fringe benefits and will depend on experience. Interviews in Britain at a later date. Applications to Dr. M. O. Klotz, Chief Pathologist, Ottawa Civic Hospital, Ottawa 3, Ontario, Canada. (H.9357)

INFECTIOUS DISEASES**NORTH STAFFORDSHIRE HOSPITAL
MANAGEMENT COMMITTEE****LOCUM REGISTRAR IN INFECTIOUS
DISEASES AND GERIATRICS**

required for Bucknall Hospital for the period September 17 to December 9 inclusive. Good study facilities and married accommodation available. Detailed applications to Physician-Superintendent, Bucknall Hospital, Stoke-on-Trent, as soon as possible. (22360)

**GATESHEAD AND DISTRICT HOSPITAL
MANAGEMENT COMMITTEE****SENIOR HOUSE OFFICER**

required for the department of infectious diseases, Queen Elizabeth Hospital, in September, 1968. Facilities are available, if desired, to study for the Newcastle D.P.H. course, commencing January, 1969. No married accommodation available. Applications with names and addresses of two referees, to Group Secretary, The Lodge, Queen Elizabeth Hospital, Gateshead NE9 6SU. (11471)

MEDICINE**BOARD OF GOVERNORS UNITED
SHEFFIELD HOSPITALS****SHEFFIELD REGIONAL HOSPITAL
BOARD****WHOLE-TIME SENIOR REGISTRAR IN
GENERAL MEDICINE**

with initial tenure of appointment at Northern General Hospital, Sheffield. The hospital undertakes both undergraduate and postgraduate teaching. Possession of a higher qualification essential. Appointment for one year in first instance, and renewable thereafter annually. Incumbent will be transferred to the teaching hospital for the second phase of the appointment in accordance with arrangements under the training scheme. Renewal of appointment and transfer to the teaching hospitals will be subject to satisfactory work and progress. Application form and further details from Senior Administrative Medical Officer, Sheffield Regional Hospital Board, Old Fulwood Road, Sheffield S10 3TH. Forms to be returned by September 5, 1968. (22361)

**BOARD OF GOVERNORS OF KING'S
COLLEGE HOSPITALS**
Denmark Hill, S.E.5

Applications are invited for the post of **REGISTRAR IN GENERAL MEDICINE** at Dulwich Hospital.

Applications, which are obtainable from the Assistant House Governor, should be completed and returned by August 31, 1968. (11491)

CENTRAL MIDDLESEX HOSPITAL
Park Royal, London N.W.10

REGISTRAR required for general medical unit, with haematology and endocrinology, including undergraduate teaching and out-patient clinics. Research facilities available. Non-resident except when on duty. Vacant November 5, 1968. Hospital may be visited by appointment. Application forms from, and returnable to the Group Secretary by August 31, 1968. (11386)

DUDLEY ROAD HOSPITAL
Birmingham 18

REGISTRAR IN GENERAL MEDICINE with accommodation may be available. Application form from Group Secretary returnable by August 26, 1968. (22362)

EDGWARE GENERAL HOSPITAL
Edgware, Middlesex

LOCUM MEDICAL REGISTRAR required for above hospital for period August 31 to September 14, 1968, inclusive. Resident on duty.

Apply as soon as possible to Medical Administrator, giving details of qualifications, experience, and names and addresses of referees. (11479)

HAREFIELD HOSPITAL
Harefield, Middx

LOCUM MEDICAL REGISTRAR required from August 26 for indefinite period. General and chest medicine. Single residence available. Applications, stating age, experience, and names of two referees to Hospital Secretary as soon as possible. (11513)

**HEREFORDSHIRE HOSPITAL
MANAGEMENT COMMITTEE****LOCUM REGISTRAR (Medicine)**

required August 25 for approximately four weeks. Apply Group Secretary. (22403)

**MANCHESTER REGIONAL HOSPITAL
BOARD****LOCUM REGISTRAR IN GENERAL
MEDICINE**

required at the North Lonsdale Hospital, Barrow-in-Furness, for approximately four weeks in September. Applications to the Group Secretary, Barrow and Furness Hospital Management Committee, 105 Abbey Road, Barrow-in-Furness. (11473)

HITHER GREEN HOSPITAL
Hither Green Lane, London S.E.13

LOCUM REGISTRAR (General Medicine and Infectious Diseases) required for two weeks from August 23, 1968, followed by three weeks in S.H.O. grade in chest specialty. Applications, together with copy testimonials, to Hospital Secretary. (22404)

**NEWCASTLE REGIONAL
HOSPITAL BOARD**

REGISTRAR IN GENERAL MEDICINE whole-time, resident, required for North West Durham group of Hospitals. Hospital, Shotley Bridge General (529 beds). Single accommodation available.

Applications, with names and addresses of three referees, to Senior Administrative Medical Officer, Newcastle Regional Hospital Board, Benfield Road, Newcastle upon Tyne NE6 4PY, by August 31, 1968. (22405)

**NORTH-EAST METROPOLITAN
REGIONAL HOSPITAL BOARD**
North Middlesex Hospital, London N.18**MEDICAL REGISTRAR**

required in general medicine and chest disease. Higher qualifications in medicine desirable. Non-resident post but required to sleep in hospital on duty nights (7 in 21). The appointment is for one year renewable. Applications, stating age, nationality, qualifications and experience, with names of referees, to the Hospital Secretary by August 23, 1968. (11313)

**NORTH STAFFORDSHIRE HOSPITAL
MANAGEMENT COMMITTEE**
North Staffordshire Group**MEDICAL REGISTRAR**

Post available from November 1, 1968 (approximately). Duties to rotate at North Staffordshire Royal Infirmary (552 beds) and City General Hospital (757 beds). In addition to training in general medicine the post includes rotation through the departments of cardiology and chest diseases. Postgraduate medical institute with extensive medical library available. Weekly staff medical meetings, and regular teaching sessions provided. Every endeavour will be made to provide married accommodation.

Application forms, from H.M.C. Secretary, Princess Road, Hunsall, Stoke-on-Trent, to be returned by August 26. (22364)

NUNEATON HOSPITALS
Warwickshire (Coventry Group)

REGISTRAR IN GENERAL MEDICINE required September 18, 1968. Duties mainly at Manor Hospital, with additional duties at geriatric unit at High View Hospital. Non-resident. Married quarters available. Higher qualifications desirable. Interest or experience in gastro-enterology welcomed. Excellent postgraduate facilities in group. Application forms from Hospital Secretary Manor Hospital, Nuneaton. (22363)

**PRESTON AND CHORLEY HOSPITAL
MANAGEMENT COMMITTEE****PRESTON ROYAL INFIRMARY (424 beds)**

LOCUM REGISTRAR IN MEDICINE required for the period August 16 to September 30, 1968. Applications, with names of two referees, to the Group Secretary, Royal Infirmary, Preston PR1 6PS, Lancs. (22140)

**SHEFFIELD REGIONAL HOSPITAL
BOARD**

Leicester General Hospital (454 beds)

**WHOLE-TIME NON-RESIDENT
REGISTRAR**
(General Medicine)

required. The post has been recommended for Consultant training by the Royal College of Physicians, London, and will be vacant on September 28, 1968. Applications (preferably typewritten), to Secretary, Sheffield Regional Hospital Board, Old Fulwood Road, Sheffield, S10 3TH, by August 26, 1968, giving age, nationality, qualifications, present and previous appointments (with dates) naming three referees. (22286)

SHEFFIELD REGIONAL HOSPITAL

Doncaster Royal Infirmary (467 beds)

**WHOLE-TIME RESIDENT MEDICAL
REGISTRAR**

Appointment for one year in first instance. There is a new postgraduate medical education centre and library at the hospital. Final year students are seconded to the department from the University of Sheffield for clinical attachments. Newly built furnished flats are available for married medical staff. Applicants wishing to visit the hospital should contact the Hospital Secretary, telephone Doncaster 66666. Applications (preferably typewritten) to Secretary, Sheffield Regional Hospital Board, Old Fulwood Road, Sheffield S10 3TH, by August 26, 1968, giving age, nationality, qualifications, present and previous appointments (with dates), naming three referees. (22365)

SOUTH MANCHESTER H.M.C.
Wythenshawe Hospital, Manchester 23**LOCUM REGISTRAR IN MEDICINE**

required for the period August 26 to 31, 1968. Applications with full details and the name of one referee to the Hospital Secretary immediately. (Reference B13041.) (11417)

DOCTORS ABROAD. Copies of vacancies advertised in the "Journal" can be sent by AIR MAIL. The minimum cost is 3s. per week, which covers up to five separate headings: additional headings 1s. each. Orders for specific grades cannot be accepted. PLEASE ENCLOSE PAYMENT to avoid delay.

Medicine—contd.**SOUTH-EAST METROPOLITAN
REGIONAL HOSPITAL BOARD**

Applications invited for appointment for one year in the first instance as **WHOLE-TIME REGISTRAR IN GENERAL MEDICINE** in the Greenwich and Deptford group of hospitals, for duties mainly at the Miller General, Wing of the Greenwich District Hospital.

Application forms, from the Secretary, Registrars Committee, South-East Metropolitan Regional Hospital Board, 40 Eastbourne Terrace, London W.2, to be returned by August 31. (22366)

**THE ROYAL HOSPITAL
Wolverhampton (315 beds)**

REGISTRAR IN GENERAL MEDICINE Resident post. M.R.C.P. essential. Married quarters available. Application forms, from Group Secretary, Royal Hospital, Wolverhampton, to be returned by August 26, 1968. (22367)

**TOTTENHAM GROUP HOSPITAL
MANAGEMENT COMMITTEE
The Green, London N.15**

REGISTRAR IN GENERAL MEDICINE to the Tottenham Group of Hospitals based at The Prince of Wales's General Hospital, N.15 for one year from October 1, 1968. Application form from Group Secretary or telephone 01-808 0555, extension 3. (11232)

**UNITED CAMBRIDGE HOSPITALS
Addenbrooke's Hospital**

MEDICAL REGISTRAR (non-resident). Required for one year in the first instance from September 30, 1968, renewable for a second year.

Application forms, obtainable from the House Governor, Addenbrooke's Hospital, Trumpington Street, must be returned by Wednesday, August 28, 1968. (22192)

**WEST BROMWICH AND DISTRICT
HOSPITALS MANAGEMENT
COMMITTEE
Hafham Hospital (382 beds)**

LOCUM TENENS REGISTRAR IN GENERAL MEDICINE for the period September 2 to October 4, 1968. Experience in specialty desirable. Resident. Single accommodation available. Application forms, from Group Secretary, West Bromwich and District General Hospital, Edward Street, West Bromwich, to be returned within seven days of the appearance of this advertisement. Candidates may visit hospital. (22368)

**BURNLEY AND DISTRICT HOSPITAL
MANAGEMENT COMMITTEE
Burnley General Hospital (638 beds)**

SENIOR HOUSE OFFICER (Medical) This post offers good all-round experience under Consultant staff. Post available early September. Excellent postgraduate facilities and teaching. Regular programme of clinical instruction provided in the Mackenzie medical centre and library.

Applications, with the names and addresses of two referees, to the Group Secretary, Burnley General Hospital, Lancs. (H.9291)

**CHARING CROSS GROUP OF
HOSPITALS****SENIOR HOUSE OFFICER IN
GENERAL MEDICINE**

Post vacant mid-September, includes general medical beds, intensive care of cancer chemotherapy patients and cancer immunology. Applications immediately on forms obtainable from the Hospital Secretary, Fulham Hospital, St. Dunstan's Road, Hammer-smith, London W.6. (11439)

**EAST HAM MEMORIAL HOSPITAL
Aldersbrook Unit (55 acute medical beds)
Aldersbrook Road, London E.11**

SENIOR HOUSE OFFICER IN MEDICINE for six or twelve months commencing October 3, 1968 (locum also from about September 19). Resident, (single accommodation) at unit. Apply immediately, naming two referees, to Hospital Secretary, East Ham Memorial Hospital, Shrewsbury Road, London E.7. (11497)

**GENERAL HOSPITAL
Rochford, Essex (620 beds)**

S.H.O. for the acute medical unit required at the above hospital commencing or September 12. Post resident. Possibility of married furnished accommodation available in small flat if required. Applications, including copies of testimonials, to reach the Secretary as soon as possible. (H.9341)

**NEW CROSS HOSPITAL, Wolverhampton
SENIOR HOUSE OFFICER
(General Medicine)**

required. Vacant early September. Applications, stating age, experience and qualifications, with copies of two testimonials, to Hospital Secretary. (11211)

**GRIMSBY HOSPITAL
MANAGEMENT COMMITTEE
County Hospital, High Holme Road,
Louth, Lincs.**

Applications are invited for the post of **LOCUM SENIOR HOUSE OFFICER (Medical)** required for two weeks, September 2 to 16. (22464)

Applications, giving age, qualifications and experience, to Hospital Secretary. (22406)

**HITHER GREEN HOSPITAL
Hither Green Lane, London S.E.13**

LOCUM SENIOR HOUSE OFFICER (General Medicine and Infectious Diseases) required for two weeks from September 2 to 16 inclusive. Applications, together with copy testimonials, to Hospital Secretary. (22407)

**LEWISHAM HOSPITAL
High Street, London S.E.13**

RESIDENT SENIOR HOUSE OFFICER (General Medicine and Geriatrics) required. Available from October 1, 1968, when new geriatric assessment unit opens. Hospital within easy reach of Central London. Applications, in writing, giving details of qualifications and previous experience, and names and addresses of two referees, to Group Secretary. (22408)

**MUNDLESLEY HOSPITAL
(Cromer Area Hospital Management
Committee)**

Applications are invited for the post of **RESIDENT MEDICAL OFFICER (Senior House Officer status)**. Post vacant August, 1968.

This post-acute hospital and rehabilitation unit of 60 beds serves the whole of East Anglia. The appointment offers experience in a wide range of medical, surgical and orthopaedic rehabilitation.

Salary £1,450 per annum rising by two annual increments of £100 to a maximum of £1,650 per annum.

Post for six months renewable for extended periods by mutual agreement.

Post offers good opportunities for study. Excellent modern furnished bungalow available in grounds for a married man.

Applications, in writing, stating age, sex, qualifications and experience, with names of two referees, to the Secretary, Mundlesley Hospital, Mundlesley, Norwich NOR 33Y. (22112)

**NEWTON ABBOT HOSPITAL
Newton Abbot, S. Devon**

LOCUM SENIOR HOUSE PHYSICIAN required September 29 to November 5 inclusive. Applications, with copy testimonials, to Hospital Secretary. (22409)

**NORTH DEVON INFIRMARY
Barnstaple, North Devon
Acute General Hospital (125 beds)**

LOCUM SENIOR HOUSE PHYSICIAN required September 2 to 15, 1968 inclusive. Please apply Hospital Secretary. (22287)

**ST. STEPHEN'S HOSPITAL
Chelsea, S.W.10**

S.H.O. GENERAL MEDICINE non-resident. Vacant late September. Application forms from House Governor, returnable by August 26. (11408)

**ST. THOMAS' HOSPITAL
London S.E.1**

SENIOR HOUSE OFFICER IN GENERAL MEDICINE required at the South Western Hospital from September 15, 1968.

Application forms may be obtained from the Clerk of the Governors and should be returned by September 6. (11419)

**TAUNTON AND SOMERSET HOSPITAL
SENIOR HOUSE OFFICER
(General Medicine)**

required. Post commencing early October. Good medical library and reading room for residents. Furnished house nearby may be available for married applicants.

Applications, stating age, nationality, experience, qualifications and the names and addresses of two referees, to the Group Secretary, Musgrove Park Hospital, Taunton. (22244)

**THE ROYAL SUSSEX COUNTY
HOSPITAL
Eastern Road, Brighton**

SENIOR HOUSE OFFICER IN GENERAL MEDICINE

with duties in the intensive care and renal dialysis unit. This is one of two posts. Vacant mid-September. Applications, giving details of age, experience, qualifications, and names and addresses of two referees, to the Hospital Secretary. (H.9409)

**THE HOSPITAL FOR SICK CHILDREN
Great Ormond Street, London W.C.1**

Applications are invited for the post of **HOUSE PHYSICIAN (S.H.O. grade)** for six months vacant from November 1, 1968.

Application forms available from the House Governor, to be returned by August 31, 1968. (11181)

**TORBAY HOSPITAL
Torquay, S. Devon (194 beds)**

LOCUM SENIOR HOUSE OFFICER (Medicine) required from September 9 to 16 inclusive. Applications to Hospital Secretary. (22325)

**WIMBLEDON HOSPITAL
Thurstan Road, S.W.20**

SENIOR HOUSE OFFICER IN GENERAL MEDICINE (Resident). General medical duties and participation in a casualty rota. Post vacant September 4.

Applications, stating age, qualifications, experience and names of two referees to Hospital Secretary. (22326)

**BETHNAL GREEN HOSPITAL
Cambridge Heath Road, E.2**

HOUSE PHYSICIAN (General Medicine) Post vacant September 16. Applications invited from fully or provisionally registered candidates for the above post in busy general hospital. Applications with copies of two testimonials to the Hospital Secretary. (11396)

BEVENDEN HOSPITAL

Applications are invited from fully registered medical practitioners for the locum post of **HOUSE PHYSICIAN IN GENERAL MEDICINE** at Beveden Hospital, Brighton, from August 19 to September 15, 1968.

The post gives time and good facilities for postgraduate study.

Applications, stating age, qualifications, experience and giving the names of two referees, should be sent to the Hospital Secretary, Brighton General Hospital, Elm Grove, Brighton BN2 3EW. (H.9394)

**BRONGLAIS GENERAL HOSPITAL
Aberystwyth**

HOUSE OFFICER (Post Registration) required for medical wards. One of two House Officer posts. Married quarters available. Post vacant September 11, 1968. (H.9311)

**GENERAL HOSPITAL
Rochford, Essex**

LOCUM HOUSE PHYSICIAN (pre- or post-registration), resident, required from September 2 to October 13 inclusive. Applications to the undersigned as soon as possible. The Secretary, General Hospital, Rochford, Essex. (H.9342)

**HAREFIELD HOSPITAL
Harefield, Middlesex**

LOCUM HOUSE PHYSICIAN required from September 16 to 29, inclusive. General medicine. Single residence available. Applications, stating age, experience and names of two referees, to Hospital Secretary as soon as possible. (11514)

**HAROLD WOOD HOSPITAL
Harold Wood, Essex**

LOCUM HOUSE PHYSICIAN required from September 24 to September 8, inclusive. Application in writing to Hospital Secretary. Ingrebourne 45533. (H.9373)

**MANOR HOSPITAL
Nuneaton, Warwick**

LOCUM HOUSE OFFICER IN GENERAL MEDICINE required September 18, 1968, to January 8, 1969. Resident. Single accommodation only available.

Applications in writing, giving two names of referees, to Hospital Secretary. (22410)

NEW CROSS HOSPITAL, Wolverhampton

HOUSE OFFICER (General Medicine) required. Recognized for pre-registration. Vacant early September. Applications, stating age, experience and qualifications, with copies of two testimonials, to Hospital Secretary. (11212)

**NORTH DEVON INFIRMARY
Barnstaple, North Devon
Acute General Hospital (125 beds)**

LOCUM HOUSE PHYSICIAN required September 16 to 28, 1968 inclusive. Please apply Hospital Secretary. (22288)

**ST. ALBANS CITY HOSPITAL
St. Albans, Herts**

LOCUM HOUSE OFFICER (General Medicine) required September 2 to 15. Apply, naming two referees to Group Secretary, St. Albans City Hospital, St. Albans. (22289)

**ST. HELIER HOSPITAL
Carshalton, Surrey**

HOUSE PHYSICIAN (approved for pre-registration). Post-graduate medical educational facilities available. Applications, with details of experience, qualifications and names and addresses of two referees, to the Secretary. (22369)

**SOUTHAMPTON GENERAL HOSPITAL
Tremona Road, Shirley, Southampton**

LOCUM H.O. IN MEDICINE required for the period September 13 to 27, inclusive. Applications in writing, with testimonials or names and addresses of two referees, to the Hospital Secretary immediately. (11498)

**WHITTINGTON HOSPITAL
Highgate Hill, London N.19**

HOUSE PHYSICIANS IN GENERAL MEDICINE Three pre-registration and two post-registration posts. Vacant October 1.

Application forms obtainable from Hospital Secretary (Staff Office), to be returned by August 26. (22249)

**WHITTINGTON HOSPITAL
Highgate Hill, London N.19**

HOUSE PHYSICIAN (General Medicine) in geriatric unit. Pre- or post-registration. Vacant October 8.

Application forms obtainable from Hospital Secretary (Staff Office), to be returned by August 26. (22250)

**WHITTINGTON HOSPITAL
Highgate Hill, London N.19**

HOUSE PHYSICIAN (post-registered) in neurosurgical department, Vacant October 1.

Application forms obtainable from Hospital Secretary (Staff Office), to be returned by August 26. (22251)

Wanted

INDIAN, SINGLE, QUALIFIED IN GERMAN 1966. Experience as S.H.O. studying for M.R.C.P. seeks post similar, willing to start as H.O. Also will accept loc.m of at least three months.—Box ME.2436, B.M.J.

NEUROLOGY**EASTERN REGIONAL HOSPITAL
BOARD (Scotland)****APPOINTMENT OF LOCUM SENIOR
REGISTRAR/REGISTRAR IN MEDICINE
(Neurology)**

Dundee Royal Infirmary

Applications are invited for the post of locum Senior Registrar/Registrar (according to qualification) in general medicine (neurology) in the professional unit at Dundee Royal Infirmary (599 beds), the main general teaching hospital associated with the University of Dundee. The post will be limited to a period of approximately one year. A higher qualification in general medicine is essential.

Further particulars and forms of application from the Secretary to the Board, Verdonholme, Riverside Drive, Dundee, with whom they should be lodged not later than August 31, 1968. (H.9396)

NEUROSURGERY**SOUTH-EAST METROPOLITAN
REGIONAL HOSPITAL BOARD**

Applications invited for appointment as **REGISTRAR IN NEUROSURGERY** for one year in the first instance, to the South-East Regional Neurosurgical Centre at Brook General Hospital, Woolwich.

Application forms, from the Secretary, Registrars Committee, South-East Metropolitan Regional Hospital Board, 40 Eastbourne Terrace, W.2, to be returned by August 31. (22370)

**THE UNITED SHEFFIELD HOSPITALS
Department of Neurosurgery**

REGISTRAR vacancy will arise in the near future in this teaching group. Excellent postgraduate training; applicants in other specialties desiring neurosurgical experience considered. Minimum tenure in latter category six months. Applications stating age, qualifications, present and past appointments (with dates) naming three referees, to the Chief Administrative Officer, United Sheffield Hospitals, 10 Beech Hill Road, Sheffield S10 2RZ by August 31. (22411)

**OLDCHURCH HOSPITAL
Romford, Essex (651 beds)**

SENIOR HOUSE OFFICER IN NEUROSURGERY

on the staff of the Regional Neurological and Neurosurgical Centre. Resident. Vacant September 19. Suitable for candidates seeking higher medical or surgical qualifications. Recognised for the F.R.C.S.(Eng.). Applications, including R.F. 26/153 to the Group Secretary, Romford H.M.C., at the hospital by August 24. (22290)

**OBSTETRICS AND
GYNAECOLOGY****HILLINGDON HOSPITAL
Uxbridge, Middlesex (772 beds)**

LOCUM CONSULTANT (Obstetrics and Gynaecology) required, whole-time or maximum part-time, from September 2 to 15 inclusive. Apply Group Secretary, Hillingdon Group (22291)

**MANCHESTER REGIONAL HOSPITAL
BOARD**

Whole-time or maximum part-time **CONSULTANT OBSTETRICIAN AND GYNAECOLOGIST**

to the Blackpool and Fylde Group of Hospitals. The appointee will share the facilities with two existing consultants. Wide experience and higher qualifications essential. Appointee to live in or near Blackpool.

Application forms and further particulars from the Senior Administrative Medical Officer to the Board, Gateway House, Piccadilly South, Manchester 1, to be returned by September 3, 1968. (11422)

OXFORD REGIONAL HOSPITAL BOARD

LOCUM ASSISTANT IN OBSTETRICS AND GYNAECOLOGY (Medical Assistant Grade) required immediately in the Swindon/Cirencester area, for an indefinite period.

Applications, giving particulars and names of two referees to the Secretary, Oxford Regional Hospital Board, Old Road, Headington, Oxford, quoting reference 17/11/5. (22292)

WEST SUFFOLK HOSPITAL MANAGEMENT COMMITTEE Newmarket General Hospital, Newmarket, Suffolk. HOUSE PHYSICIAN

Pre-registration, or S.H.O. grade, at the above Hospital, vacant 6th September, 1968.

Duties include house charge of general medical, thoracic and some paediatric beds. The post is resident, recognised for pre-registration, tenable for 6 months and carries a peripheral hospital allowance of £140 p.a.

Married accommodation will be available.

Applications, with two recent testimonials, to the Medical Superintendent. (22075)

Obstetrics and Gynaecology
—contd.**BOARD OF MANAGEMENT FOR
COALBRIDGE, AIRDRIE AND
DISTRICT HOSPITALS**
Lanarkshire Area Maternity Services

Applications are invited from suitably qualified medical practitioners with special obstetric experience for a part-time appointment as

G.P. MEDICAL OFFICER
to assist in the staffing of ante-natal clinics associated with Bellshill Maternity Hospital under the direction of the Senior Obstetrician and Gynaecologist for Lanarkshire. The post carries a salary of £825 per annum for the three half-day sessions required weekly.

Applications, stating age, qualifications, experience, etc., and naming two referees, to Group Secretary, Hairmyres Hospital, East Kilbride, Glasgow, by August 30, 1968. (11320)

**CHARING CROSS GROUP OF
HOSPITALS**

CLINICAL ASSISTANT
required for one session a week (Thursday a.m.) in antenatal clinic at Kingsbury Maternity Hospital, N.W.9. D.Obst. R.C.O.G. essential, £275 per annum. Commences November 1, 1968. Applications on forms obtainable from the undermentioned, to be returned by August 30, 1968.—Frank Hart, Secretary to the Board, Charing Cross Hospital, W.C.2. (11484)

THE ROYAL FREE HOSPITAL
Gray's Inn Road, London W.C.1

**SENIOR REGISTRAR IN OBSTETRICS
AND Gynaecology**
required from November 18, 1968, for this joint appointment with Hillingdon Hospital. Initial duties to be undertaken at the Royal Free Hospital. This is an approved four-year training post. The appointment is subject to review during the second year. Application form obtainable from the Administrator. Closing date September 14. (11414)

BELLSHILL MATERNITY HOSPITAL
Lanarkshire

**REGISTRAR IN OBSTETRICS AND
Gynaecology**
Applications are invited from fully registered medical practitioners for the post of Registrar in Obstetrics and Gynaecology. Accommodation can be provided if required. The post is recognized for the M.R.C.O.G. Applications, stating age, qualifications, experience, present appointment and naming two referees, to Group Secretary, Hairmyres Hospital, East Kilbride, Glasgow, by August 30, 1968. (11321)

**CHICHESTER, OBSTETRICS AND
Gynaecology**

LOCUM RESIDENT REGISTRAR
September 1 to 15. Apply Group Secretary, St. Richard's Hospital, Chichester. (22260)

LEEDS REGIONAL HOSPITAL BOARD

Applications are invited for the post of **REGISTRAR IN OBSTETRICS AND Gynaecology**. Hull (A) Group (96 gynaecological, 116 obstetric beds). Recognized for M.R.C.O.G. Resident married accommodation available. Please quote reference no. 139. Applications, stating age, qualifications and details of present and previous appointments (with dates) to the Secretary, Joint Registrars Committee, Park Parade, Harrogate, by August 22, 1968. (22327)

**LIVERPOOL REGIONAL
HOSPITAL BOARD**
Southport Group

Application are invited for the post of **REGISTRAR IN OBSTETRICS AND Gynaecology**. In the above group, with duties mainly at Southport General Infirmary. Forms of application and further information from Dr. R. Glyn Thomas, Senior Administrative Medical Officer, Liverpool Regional Hospital Board, Wilberforce House, The Strand, Liverpool 2. Applications to be returned not later than August 29, 1968.—J. D. Shepherd, Secretary to the Board. (11518)

**MEDWAY AND GRAVESEND HOSPITAL
MANAGEMENT COMMITTEE**
All Saints Hospital, Chatham, Kent

**LOCUM REGISTRAR IN OBSTETRICS
AND Gynaecology**
required from August 26 to September 8, 1968. Please apply to Hospital Secretary with full details. (11510)

ST. HELIER HOSPITAL
Carshalton, Surrey

**LOCUM REGISTRAR IN OBSTETRICS
AND Gynaecology**
required September 16 to 29. Applications to Group Secretary, St. Helier Hospital, Carshalton, Surrey. (22328)

ST. JAMES' HOSPITAL
Balham, S.W.12

**RESIDENT LOCUM TENENS
REGISTRAR IN OBSTETRICS**
required from August 29 to September 27, 1968. Written applications to the Hospital Secretary. (11456)

ST. LUKE'S HOSPITAL
Guildford

**LOCUM OBSTETRIC AND
Gynaecological REGISTRAR**
required for approximately eight weeks from August 19. Applications, with full details, to Hospital Secretary, immediately. (22195)

**SHEFFIELD REGIONAL HOSPITAL
BOARD**

LOCUM RESIDENT REGISTRAR
(Obstetrics and Gynaecology)
required September 1968, for a period of six weeks, at Western Hospital and Royal Infirmary, Doncaster. Apply to Secretary, Sheffield Regional Hospital Board, Old Fulwood Road, Sheffield S10 3TH, naming two referees. (22293)

**SOUTH-EAST METROPOLITAN
REGIONAL HOSPITAL BOARD**

Applications invited for appointment for one year in the first instance as **ASSISTANT REGISTRAR IN OBSTETRICS AND Gynaecology** to the Woolwich group of hospitals. Recognized for D.Obst.R.C.O.G. and M.R.C.O.G. Application forms, from the Secretary, Registrars Committee, South-East Metropolitan Regional Hospital Board, 40 Eastbourne Terrace, W.2, to be returned by August 31, 1968. (22371)

SOUTHLANDS HOSPITAL
Shoreham-by-Sea (near Brighton)
Sussex BN4 6TQ

**LOCUM TENENS OBSTETRIC AND
Gynaecological REGISTRAR**
required from August 26 to September 23. Written applications giving names of two referees to Hospital Secretary. (22114)

THE UNITED OXFORD HOSPITALS

Applications are invited for the post of **REGISTRAR** in the division of obstetrics and gynaecology of the United Oxford Hospitals, from October 1968. Applications on forms obtainable from the Group Medical Staffing Office, The Churchill Hospital, Headington, Oxford, should be returned not later than August 31, 1968. (22294)

UNITED BRISTOL HOSPITALS
(Joint appointment with the
South-Western Regional Hospital Board)

**REGISTRAR IN OBSTETRICS AND
Gynaecology**
Applications are invited for the post of Registrar in obstetrics and gynaecology. The successful candidate will be appointed to work for one year in the first instance in the United Bristol Hospitals. Application forms, to be returned not later than September 3, 1968, obtainable from the Secretary, Royal Infirmary, Bristol BS2 8HW. (11436)

WELSH HOSPITAL BOARD

Whole-time locum tenens **REGISTRAR IN OBSTETRICS AND Gynaecology** to the Merthyr and Aberdare Hospital Management Committee, commencing September 1, 1968, for a period of three months in the first instance. Based at St. Tydfil's Hospital, Merthyr, with visits to other hospitals. Applications, naming two referees, to S.A.M.O., Temple of Peace of Health, Cathays Park, Cardiff, as soon as possible. (11463)

**BARNSTAPLE
NORTH DEVON MATERNITY UNIT
AND NORTH DEVON INFIRMARY**

SENIOR HOUSE OFFICER
(Obstetrics and Gynaecology)
required August 30, 1968. One of two S.H.O. posts in this specialty; tenable for one year. The maternity unit is a new unit opened June 1968. The Infirmary, housing the gynaecology beds, is an acute hospital of 125 beds, with eight other resident staff. Applications, naming two referees, to Secretary, North Devon Infirmary. (22148)

**BARROW AND FURNESS HOSPITAL
MANAGEMENT COMMITTEE**
Obstetric and Gynaecology Department

SENIOR HOUSE OFFICER
Applications are invited for the resident post of Senior House Officer in obstetrics in the Risedale Maternity Hospital, Barrow-in-Furness. Post available middle of October. Hospital approved for D.Obst.R.C.O.G. Applications to the Group Secretary, 105 Abbey Road, Barrow-in-Furness. (11474)

BEDFORD GENERAL HOSPITAL
(North-West Metropolitan Region)

SENIOR HOUSE OFFICER
(Obstetric and Gynaecology)
required immediately: resident. Post recognized for membership and diploma in obstetrics. The establishment includes two Consultants, two Registrars, two Senior House Officers and one House Surgeon. Medical institute—extensive reference library including over 50 periodicals. Candidates should state whether married or single accommodation is required. Applications, stating age, qualifications, experience and names of two referees to Group Secretary, Bedford Group H.M.C., 3 Kimbolton Road, Bedford. (22261)

**HALIFAX AREA HOSPITALS
MANAGEMENT COMMITTEE**

**SENIOR HOUSE OFFICER IN
OBSTETRICS AND Gynaecology**
required for duty at the Halifax General Hospital and the Royal Halifax Infirmary. 108 obstetric and 41 gynaecological beds. Post recognized for D.Obst.R.C.O.G. Post vacant early September and is compulsorily resident. Applications to Group Secretary, Royal Halifax Infirmary, Halifax. (11196)

HERTFORD COUNTY HOSPITAL
Hertford, Herts (21 miles from London)

**LOCUM S.H.O. OBSTETRICS AND
Gynaecology**
Applications invited for above post (resident) for period September 24 to October 7, 1968, both dates inclusive. Recognized for D.Obst.R.C.O.G. Apply to Hospital Secretary, giving details of age, training, qualifications and experience, together with copies of two references or names of referees. (11406)

ISLE OF THANET DISTRICT HOSPITAL
Margate Wing (211 beds)

SENIOR HOUSE OFFICER
(Obstetrics) (Locum)
required for three months from approximately September 9, 1968. Salary £29 16s. 0d. per week. Applications, with names and addresses of two referees, to Hospital Secretary, St. Peter's Road, Margate, by August 28. (22295)

NORTHERN GENERAL HOSPITAL
Sheffield S5 7AU

RESIDENT SENIOR HOUSE OFFICER
IN OBSTETRICS
required at this hospital from September 1, 1968. This is a new post involving duties in two units, one of which is the professional unit, consisting of 104 maternity beds. This post is suitable for a candidate preparing for the M.R.C.O.G. examination. Applications, in writing, to the House Governor stating age, education, qualification and the names and addresses of two persons to whom reference can be made. (22200)

NORTHERN GENERAL HOSPITAL
Sheffield S5 7AU

Applications are invited as soon as possible for the post of **SENIOR HOUSE OFFICER** IN OBSTETRICS

Apply, stating age, qualifications, present and previous appointments with dates and the names of two persons for reference, to the House Governor. (22201)

NORTH MONMOUTHSHIRE HOSPITAL
MANAGEMENT COMMITTEE

St. James' Hospital (132 beds), Tredegar, Mon.

**SENIOR HOUSE OFFICER AND
HOUSE OFFICER (Pre-registration) IN
OBSTETRICS AND Gynaecology**
Applications are invited for the above appointments, which become vacant on October 1, 1968. St. James' Hospital, Tredegar, is an industrial town on the fringe of rural surroundings and within easy reach of Cardiff, Newport and the Brecon Beacons National Park.

Singapore married furnished accommodation available. At present a peripheral allowance of £140 per annum is payable. The posts are recognized for the D.Obst. R.C.O.G. and facilities of a newly established library for studying are available.

Applications, giving full details together with the names of two referees, should be forwarded to the Group Secretary, North Monmouthshire H.M.C., Nevill Hall Hospital, Abergavenny, Mon. (H.9382)

PLYMOUTH GENERAL HOSPITAL
(Freedom Fields)

**LOCUM SENIOR HOUSE OFFICER
IN OBSTETRICS AND Gynaecology**
required from September 28 to October 13, 1968.

Detailed written applications, naming two referees, to Hospital Secretary, North Friary House, Greenbank Terrace, Plymouth. (11525)

**PORTSMOUTH GROUP HOSPITAL
MANAGEMENT COMMITTEE**

SENIOR HOUSE OFFICER
(combined post in obstetrics and gynaecology) recognized for M.R.C.O.G. and D.Obst. R.C.O.G. Posts vacant August 1 and September 1, 1968. Some previous experience desirable. Departmental establishment—four Consultants, one Senior Registrar, four Registrars, four Senior House Officers, four Obstetric House Officers.

Gynaecology: Saint Mary's General Hospital (52 beds), Queen Alexandra Hospital (39 beds).

Obstetrics: Saint Mary's Maternity Hospital (160 beds). Applications, stating age, experience and qualifications, together with the names of two referees, should be forwarded as soon as possible to E. G. Dryden, Group Secretary, Saint Mary's General Hospital, Milton Road, Portsmouth. (20797)

**PRESTON AND CHORLEY HOSPITAL
MANAGEMENT COMMITTEE**
Preston Royal Infirmary (424 beds)

**SENIOR HOUSE OFFICER IN
OBSTETRICS**
required early September, 1968. Post recognized for D.Obst.R.C.O.G. and M.R.C.O.G. Offers wide experience in a specialist unit of 51 beds. Applications, with names of two referees, to Group Secretary, Royal Infirmary, Preston, Lancs. (22372)

PRINCESS ALEXANDRA HOSPITAL
Hamstel Road, Harlow, Essex

RESIDENT S.H.O.
required in obstetric and gynaecology from September 23, 1968. Post recognized for Diploma of Obstetrics. Applications, with names of two referees, to the Hospital Secretary, as soon as possible. (22412)

ST. PETER'S HOSPITAL
Chertsey, Surrey

**LOCUM RESIDENT Gynaecological
SENIOR HOUSE OFFICER**
required September 2 to 19. Post recognized for M.R.C.O.G. (gynaecology). Applications with names and addresses of two referees, to Hospital Secretary. (22329)

SCARBOROUGH HOSPITAL
Yorkshire

**LOCUM SENIOR HOUSE OFFICER IN
OBSTETRICS AND Gynaecology**
required at the above hospital for the period from September 1 to 15, 1968.

Applications, with two names for reference, to the Secretary and Superintendent. (11281)

SOUTH SHIELDS DISTRICT HOSPITAL
MANAGEMENT COMMITTEE

SENIOR HOUSE OFFICER
(Obstetrics and Gynaecology)
required September 9, 1968, at South Shields Maternity Hospital (57 obstetric beds) and South Shields General Hospital (26 gynaecological beds). Applications to Medical Superintendent, General Hospital, Harton Lane, South Shields, quoting reference OG1. (11469)

**THORPE COOMBE MATERNITY
HOSPITAL**
Forest Road, Walthamstow, London, E.17

**RESIDENT SENIOR HOUSE OFFICER
IN OBSTETRICS**
vacant from September 30, 1968. Recognized for M.R.C.O.G. and D.Obst.R.C.O.G. Letter of application to be sent to Hospital Secretary, enclosing copies of two recent testimonials. (22373)

UPTON HOSPITAL
Slough

**LOCUM SENIOR HOUSE OFFICER IN
OBSTETRICS AND Gynaecology**
required from September 21 to October 4. Applications, stating experience and the names of two referees, to Secretary. (22202)

BROMLEY HOSPITAL
Cromwell Avenue, Bromley, Kent

OBSTETRIC HOUSE OFFICER
required September 9. Recognized for diploma and membership of R.C.O.G. Write naming two referees and stating full particulars to Hospital Secretary. (11418)

CENTRAL KENT HOSPITAL
MANAGEMENT COMMITTEE

Maldstone, West Kent General Hospital

Applications are invited for the appointment of **HOUSE SURGEON** (Obstetrics and Gynaecology)

Modern unit of 30 obstetric beds and 10 gynaecological beds. Post vacant mid-August, 1968.

Applications, stating age, qualifications and experience, to the Hospital Secretary, as soon as possible. (10607)

**HOSPITAL OF ST. JOHN AND
ST. ELIZABETH**
60 Grove End Road, London N.W.8

Applications are invited from fully registered medical practitioners for the appointment of **HOUSE SURGEON**

to the midwifery and gynaecological departments, with some casualty duties, to become vacant on September 20, with a possibility of two weeks locum beforehand. Appointment will be for a period of six months. National Health Service salary. This post is recognized for the F.R.C.S. Applications to the Secretary on or before August 26 together with names and addresses of three referees or copies of three recent testimonials. (H.9401)

ROYAL CORNWALL HOSPITAL
(Treliske), Truro, Cornwall**LOCUM HOUSE OFFICER IN
OBSTETRICS**

required for new unit, from August 31 to September 15, 1968. Applications, with details of previous experience, and the names and addresses of two referees, to the Administrator. (22229)

ST. STEPHEN'S HOSPITAL
Chelms, S.W.10**HOUSE SURGEON, OBSTETRICS AND
Gynaecology**

Resident. Recognized for D.Obst.R.C.O.G. Post vacant late September. Application forms from House Governor, returnable by August 26. (11409)

SOUTHLANDS HOSPITAL
Shoreham-by-Sea (near Brighton)
Sussex BN4 6TQ

**LOCUM TENENS OBSTETRIC/
Gynaecological HOUSE SURGEON**
required from September 9 to 29 inclusive. Written applications, giving the names of two referees, to Hospital Secretary immediately. (22296)

OPHTHALMOLOGY**FARNHAM GROUP H.M.C.**
Farnham Hospital, Hale Road,
Farnham, Surrey

**LOCUM CONSULTANT
OPHTHALMOLOGIST**
required for the period September 3 to 14, 1968. Ten sessions involved, all out-patient clinics. Apply to Acting Group Secretary, immediately, naming two referees, and giving details of experience, etc. (H.9402)

NORTH-EAST METROPOLITAN R.H.B.
East London Group of Hospitals**PART-TIME CONSULTANT
OPHTHALMOLOGIST**

for two sessions a week for duties mainly at The London Jewish Hospital, E.1. Further particulars and application forms from Secretary (NE), 40 Eastbourne Terrace, W.2. Closing date September 13. (11429)

ROYAL NORTHERN HOSPITAL
Holloway Road, N.7**PART-TIME LOCUM CONSULTANT
OPHTHALMOLOGIST**

required immediately until mid-September for one session per week (Tuesday mornings). Applications to Hospital Secretary. (22262)

**WESTERN REGIONAL HOSPITAL
BOARD**

Applications are invited for the following appointment which will be for two years in the first instance:—**ASSISTANT IN OPHTHALMOLOGY** (Medical Assistant) to Dumfries and Galloway Royal Infirmary and the Southern Counties.

Applications (12 copies), with details of age, qualifications, experience, present appointment, and the names of two referees, to reach the Secretary, Western Regional Hospital Board, 351 Sauchiehall Street, Glasgow C.2, by August 31, 1968. (22361)

Ophthalmology—contd.**SOUTH-WEST METROPOLITAN
REGIONAL HOSPITAL BOARD**

Required part-time ASSISTANTS IN OPHTHALMOLOGY (Medical Assistants in the South West London Group of Hospitals, for duties in the Royal Eye Hospital at St. George's Circus, S.E.1, and at Surbiton, Surrey (19 weekly sessions, Monday to Friday), and South London Hospital for Women and Children, Clapham Common, S.W.4 (two weekly sessions, Thursday a.m.). Application may be made for any number of sessions between two and nine, and applicants should specify the number, days and times of sessions for which they are available. Candidates should possess a higher qualification in ophthalmology.

Applicants must have served at least three years in the hospital service since full registration, including normally two years as Registrar or equivalent experience. Appointment for two years in first instance and renewable, subject to confirmation, for an indefinite period.

Application forms and further particulars available from Secretary (S1), South-West Metropolitan Regional Hospital Board, 40 Eastbourne Terrace, London W.2. Forms to be returned by September 14, 1968. (22330)

MOORFIELDS EYE HOSPITAL

Applications are invited for four posts of **RESIDENT SURGICAL OFFICER** (Registrar)—from December 1, 1968. The appointments are subject to review at six monthly intervals. The period of service is normally three years—Registrar two years, Senior Registrar one year—and includes a period at the Institute of Ophthalmology. Residence in hospital required only when on night duty. Candidates should have the primary F.R.C.S.

Applications should be made on the official form obtainable from the undersigned, and submitted with a photograph and the names of three referees, of whom two only should be ophthalmologists, not later than September 14, 1968.—A. F. Gray, House Governor. (11381)

OXFORD REGIONAL HOSPITAL BOARD

REGISTRAR (whole-time) in ophthalmology to the hospitals and clinics of the Aylesbury/High Wycombe area. The appointment will be for one year and eligible for extension for a second year. Applications (two copies), on forms obtainable from the Secretary Registrar's Committee, Oxford Regional Hospital Board, Old Road, Headington, Oxford, should reach him by August 26, 1968. (22413)

**SOUTH-WEST METROPOLITAN
REGIONAL HOSPITAL BOARD**

Applications are invited for the post of **OPHTHALMIC REGISTRAR** for two years (resident when on duty), the first year to be spent at units of the Royal Eye Hospital, London S.E.1 and the second year at the St. Helier Group Eye Unit at Sutton General Hospital, Possession of D.O. and primary F.R.C.S. desirable. Post vacant November 1968. Post qualifies for F.R.C.S. Application forms obtainable from Group Secretary, South West London Hospital Group, 72 St. James's Drive, Tottenham, London S.W.17, to be returned by September 6. (11382)

**BURNLEY AND DISTRICT HOSPITAL
MANAGEMENT COMMITTEE**

SENIOR HOUSE OFFICER (Ophthalmology)
Post available late September. The unit comprises 27 beds and has its own operating theatre. Good experience under consultant supervision. Staff includes Registrar, Opticians and Orthoptists. There are two special clinics.
Good postgraduate educational facilities in medical centre. The post is recognized for the D.O. and the F.R.C.S.
Married quarters (flat) available if required.
Applications, with the names and addresses of two referees, to the Group Secretary, Burnley General Hospital, Lancs. (H.9363)

EAST REACH HOSPITAL

SENIOR HOUSE OFFICER (Ophthalmology)
Appointment is for one year. Post vacant September 30. One day casualty duty per fortnight. Single accommodation available. Applications, stating age, experience, and names and addresses of two referees, to the Hospital Secretary. (22414)

**IPSWICH AND EAST SUFFOLK
HOSPITAL**

ASSISTANT HOUSE SURGEON
Applications are invited for the post of Assistant House Surgeon (Ophthalmology) to the ophthalmic department. The post is recognized for the D.O. Excellent library facilities are available.
Applications, giving full particulars and names of two referees, to the Hospital Secretary. (22263)

ROYAL EYE HOSPITAL

Applications are invited for the post of **RESIDENT HOUSE SURGEON** (S.H.O. grade), from November 1, 1968. Possession of primary F.R.C.S. desirable. The appointment will be for four months in the first instance and the holder will normally be appointed for two further posts, each of four months' duration. Subsequently, he will be eligible to apply for one of three Joint Registrar appointments, each of two years' duration.
There are also three Senior Registrar posts established in the Royal Eye Hospital organization, which is thus able to offer a comprehensive ophthalmic training.
Application forms from the Hospital Secretary to be returned not later than September 6, 1968. (11383)

SUNDERLAND EYE INFIRMARY

Alexandra Road, Sunderland (60 beds)

Recognized for D.O. and F.R.C.S.

RESIDENT SENIOR HOUSE OFFICER required at the above hospital. Post vacant September, 1968. Large out-patients department. Establishment of six Consultants and full-time junior staff of three S.H.O.s. Facilities for postgraduate study and clinical and operative experience.

Apply, in writing, naming two referees, to the Hospital Secretary. (22331)

THE UNITED SHEFFIELD HOSPITALS

Royal Infirmary
Department of Ophthalmology

RESIDENT SENIOR HOUSE OFFICER required September. Appointment for one year. Excellent postgraduate training. Applications, stating age, qualifications, present and previous appointments (with dates), naming three referees, to Superintendent, Royal Infirmary, Sheffield S6 3DA, by August 29, 1968. (22415)

**WOLVERHAMPTON AND MIDLAND
COUNTIES EYE INFIRMARY**

Complete Range, Wolverhampton

SENIOR HOUSE OFFICER

103 beds, and busy out-patient department. Recognized for F.R.C.S. and D.O. examinations. Post vacant September 11, 1968. Apply, giving details of age, qualifications and experience, with the names of two referees, to the Hospital Secretary. (11213)

ORTHOPAEDIC SURGERY**EAST ANGLIAN REGIONAL HOSPITAL
BOARD**

Applications are invited for the undermentioned appointment in the Peterborough and Stamford Hospital Management Committee area of the region, arising from the opening of the new Peterborough District General Hospital in the autumn.

**CONSULTANT ORTHOPAEDIC
SURGEON**

(whole-time or maximum part-time).
Wide experience in the specialty and higher qualifications essential. Applications (eight copies), stating age, experience, and the names of three referees, to S.A.M.O., East Anglian R.H.B., Union Lane, Cambridge, from whom further particulars can be obtained by September 9, 1968. Candidates invited to visit by direct arrangement with H.M.C. Secretary, The Memorial Hospital, Midland Road, Peterborough. (22117)

**LIVERPOOL REGIONAL
HOSPITAL BOARD**

North Liverpool and Ormskirk Groups

Applications are invited for the post of **LOCUM CONSULTANT ORTHOPAEDIC SURGEON** (Maximum part-time sessions) with duties in the above groups.

The post is tenable immediately and remuneration will be at the Locum Consultant rate of £3 13s. 6d. per week.

Applications in writing, giving qualifications and experience, to Dr. R. Glyn Thomas, Senior Administrative Medical Officer, Liverpool Regional Hospital Board, Wilberforce House, The Strand, Liverpool 2, as soon as possible.—J. D. Shepherd, Secretary to the Board. (11519)

**MANCHESTER REGIONAL HOSPITAL
BOARD**

Whole-time or maximum part-time

**CONSULTANT TRAUMATIC AND
ORTHOPAEDIC SURGEON**

in the Preston and Chorley Group of Hospitals with duties at Preston Royal Infirmary (main centre), Sharoe Green Hospital and Chorley and District Hospital. The person appointed will be required to devote at least two sessions to the work of the major Accident Department at Preston Royal Infirmary. Wide experience and high qualifications essential; appointee to live in or near Preston.

Application forms and further particulars invited to the Senior Administrative Medical Officer to the Board, Gateway House, Piccadilly South, Manchester 1, to be returned by August 27, 1968. (11225)

**MANCHESTER REGIONAL HOSPITAL
BOARD****LOCUM CONSULTANT ORTHOPAEDIC
SURGEON**

(whole-time or part-time) required immediately for Lancaster, Morecambe and Kendal areas for about two to three months.

Applications, giving details of age, qualifications, experience, and names of two referees, to be sent to Group Secretary, North Lancashire and South Westmorland H.M.C., Lancaster Moor Hospital, Lancaster. (22416)

WESSEX REGIONAL HOSPITAL BOARD

Required a whole-time

MEDICAL ASSISTANT

for the orthopaedic and accident and emergency departments for the Isle of Wight group of hospitals. Duties will include theatre, ward and casualty work. The appointment will be for two years in the first instance and renewable, subject to confirmation, for an indefinite period.

Candidates may visit the hospitals by arrangement with the Group Secretary, Whitecroft Hospital, Newport, Isle of Wight. Telephone Newport 3222.

Application forms and further particulars from the Senior Administrative Medical Officer, Highcroft, Romsey Road, Winchester. Closing date September 7, 1968. (22332)

**SOUTH-EASTERN REGIONAL HOSPITAL
BOARD, Scotland**

Applications are invited for the post of

**SENIOR REGISTRAR IN
ORTHOPAEDICS**

in the department of orthopaedic surgery, Edinburgh. Rotation will be between the Royal Infirmary, the Western General and the Princess Margaret Rose Orthopaedic Hospitals, all within the City of Edinburgh. This is a new appointment in a department with over 400 beds and dealing with all aspects of the specialty. The Senior Registrar will take part in the special four-year training scheme initiated last year designed to provide experience in all branches of orthopaedic surgery by rotations planned to provide a balanced experience. There is an intensive postgraduate training programme additional to the rotating clinical experience. There is access to all the research facilities of the university department.

The successful applicant will be required to participate in the academic activities of the department, and will also be involved in undergraduate teaching.

Apply by August 31, 1968, giving particulars of age, qualifications and previous experience, together with the names of three referees, to the Secretary, 11 Drumsheugh Gardens, Edinburgh 3. (H.9292)

**THE ROYAL FREE HOSPITAL AND THE
NORTH-WEST METROPOLITAN
REGIONAL HOSPITAL BOARD****SENIOR REGISTRAR—ORTHOPAEDICS**

Applications are invited for a Senior Registrar in orthopaedics. This is a joint appointment between the Royal Free Hospital and Heatherwood Hospital, Ascot (Windsor group). Initial duties to commence at Heatherwood Hospital on November 1, 1968. This is an approved four-year training post, which is subject to review during the second year. Application form obtainable from the Administrator, The Royal Free Hospital, Gray's Inn Road, London W.C.1. Closing date September 14. (11531)

ABERDEEN GENERAL HOSPITALS

Applications are invited for the post of

REGISTRAR

in the department of orthopaedic surgery in the above group of teaching hospitals. The post is a whole-time one and is non-resident.

Applications, giving details of age, qualifications and experience, together with the names of two referees, should be lodged with the Group Secretary, Aberdeen General Hospitals, Foresterhill House, Ashgrove Road West, Aberdeen AB9 8AQ, by August 31, 1968. (11441)

CHASE FARM HOSPITAL

The Ridgeway, Enfield, Middlesex

LOCUM REGISTRAR IN ORTHOPAEDICS

required from September 23 to October 20, 1968. Applications, giving details of previous experience and names and addresses of two referees, to the Hospital Secretary. (11309)

**LIVERPOOL REGIONAL HOSPITAL
BOARD**

Warrington Group

Applications are invited for the post of

ORTHOPAEDIC REGISTRAR

in the above group with duties mainly at Warrington Infirmary.

Application form and further information from Dr. R. Glyn Thomas, Senior Administrative Medical Officer, Liverpool Regional Hospital Board, Wilberforce House, The Strand, Liverpool 2. Applications to be returned not later than August 29, 1968.—J. D. Shepherd, Secretary to the Board. (11520)

GREENWICH DISTRICT HOSPITAL

Vanburgh Hill, London S.E.10

LOCUM REGISTRAR

(Orthopaedic and Traumatic Surgery) from August 26 to September 19. Duties at St. Alfege's and Miller General Wing. Salary £35 11s. od. a week. Write to Group Secretary at above address. (11502)

**NORTH-EAST METROPOLITAN
REGIONAL HOSPITAL BOARD**

Enfield Group Hospital Management Committee

Highland Hospital

Winchmore Hill, London N.21

**LOCUM REGISTRAR IN
ORTHOPAEDICS AND GENERAL
SURGERY**

for period September 14 to November 1, 1968. Post recognized for F.R.C.S. Voluntary resident.

Applications, with copies of recent testimonials and name and address of one referee, to the Hospital Secretary. (11387)

**NORTH-EAST METROPOLITAN
REGIONAL HOSPITAL BOARD**

Heris and Essex General Hospital

Bishop Stortford, Herts. (379 beds)

ORTHOPAEDIC REGISTRAR

required to commence October 1, 1968.

Duties include the running of a comprehensive accident and emergency service and experience in cold orthopaedics. Post recognized for F.R.C.S. is for one year renewable subject to satisfactory service. Married accommodation probably available.

Application forms from Group Secretary, Harlow Group H.M.C., Hamstel Road, Harlow, Essex, to be returned by September 7, 1968. (22297)

**NORTH-WEST METROPOLITAN
REGIONAL HOSPITAL BOARD**

Bedford General Hospital

REGISTRAR

(resident) required in traumatic and orthopaedic surgery. This post is ideal for candidates working for final F.R.C.S. but is suitable for a person who has already obtained Fellowship and is seeking further experience. Post available September. Appointment for one year, in the first instance, with eligibility for a second year. A new medical institute and extensive reference library. Candidate should state whether married or single accommodation is required.

Application forms obtainable from and returnable to Group Secretary, Bedford Group H.M.C., 3 Kimbolton Road, Bedford. (22264)

OXFORD REGIONAL HOSPITAL BOARD**LOCUM REGISTRAR IN TRAUMATIC
AND ORTHOPAEDIC SURGERY**

required from September 2 to January 2 in the High Wycombe area, with duties mainly at Wycombe General Hospital.

Applications, giving particulars and names of two referees, to the Secretary, Oxford Regional Hospital Board, Old Road, Headington, Oxford, quoting reference 17/41/T. (22298)

PEMBURY HOSPITAL

Pembury, Tunbridge Wells, Kent

**LOCUM REGISTRAR IN
ORTHOPAEDICS**

required for period August 26 to October 18. Apply, stating age, experience, qualifications and names of two referees, to Acting Group Secretary, Tunbridge Wells Group Hospital Management Committee, Sherwood Park, Pembury Road, Tunbridge Wells. (11286)

REGIONAL ORTHOPAEDIC CENTRE

Notley Hospital, Braintree

ORTHOPAEDIC REGISTRAR

Applications are invited from Fellows of one of the Royal Colleges of Surgeons for the above post.

The clinical work will be mainly at Notley and Colchester hospitals. The successful candidate may attend the orthopaedic training seminars in association with the London Hospital and will be expected to undertake some specific research project. If required, facilities for this will be made available at the London Hospital or Imperial College.

Application forms can be obtained from the Secretary, St. Helena Group Hospital Management Committee, 14 Pope's Lane, Colchester. Candidates short-listed will be interviewed at the London Hospital. (H.9383)

**SHEFFIELD REGIONAL HOSPITAL
BOARD**

Chesterfield Royal Hospital (277 beds)

(Recognized for F.R.C.S.)

WHOLE-TIME REGISTRAR

(Orthopaedics)

Appointment for one year in first instance with possibility of rotation to general surgery post for a second year. Single or married accommodation available. Applications (preferably typewritten, to Secretary, Sheffield Regional Hospital Board, Old Fulwood Road, Sheffield S10 3TH, by August 26, 1968, giving age, nationality, qualifications, present and previous appointments (with dates), naming three referees. (22299)

INCOME during sickness or accident, INCOME when you die or INCOME when you retire are best obtained through the M.I.A. who can select the right policy to suit your needs.



MEDICAL INSURANCE AGENCY LIMITED

Branches throughout the country

Chief Office: B.M.A. HOUSE, TAVISTOCK SQUARE, LONDON, W.C.1.

Telephone: 01-387 6031/9

Orthopaedic Surgery—contd.**PRESTON AND CHORLEY HOSPITAL
MANAGEMENT COMMITTEE**

REGISTRAR IN ORTHOPAEDICS
required. Post vacant September 1, 1968.
F.R.C.S. desirable.
Application forms available from Group
Secretary, Royal Infirmary, Preston, Lancs.
(22152)

**SHEFFIELD REGIONAL HOSPITAL
BOARD**

Harlow Wood Orthopaedic Hospital
(302 beds)
Recognized for F.R.C.S.

**WHOLE-TIME RESIDENT REGISTRAR
(Orthopaedics)**

required. Duties include attendance at associated out-patient clinics and hospitals. Special experience in long term training and traumatic surgery. Appointment for one year in first instance. Applications (preferably typewritten) to Secretary, Sheffield Regional Hospital Board, Old Fulwood Road, Sheffield S10 3TH, by August 26, 1968, giving age, nationality, qualifications, present and previous appointments (with dates), naming three referees. (22300)

**SOUTH-WESTERN REGIONAL
HOSPITAL BOARD****LOCUM REGISTRAR IN ORTHOPAEDIC
AND TRAUMATIC SURGERY—
Gloucester**

Applications are invited for the appointment of a locum Registrar in orthopaedic and traumatic surgery for duties mainly at the Gloucestershire Royal Hospital from September 2, 1968, to January 17, 1969, inclusive. The post is a non-resident one.

Applications giving age, qualifications and experience, together with the names and addresses of two referees, should be sent to the Secretary of the Regional Hospital Board, 27 Tyndalls Park Road, Bristol BS8 1PJ. (H.9368)

WELSH HOSPITAL BOARD**LOCUM TENENS REGISTRAR IN
TRAUMATIC AND ORTHOPAEDIC
SURGERY**

to the Caernarvon and Anglesey H.M.C. commencing August 24, 1968, for a period of approximately one month. Based at the Caernarvonshire and Anglesey General Hospital, Bangor, with visits to other hospitals. Applications, naming two referees, to S.A.M.O., Temple of Peace and Health, Cathays Park, Cardiff, as soon as possible. (11464)

WELSH HOSPITAL BOARD**REGISTRAR IN TRAUMATIC AND
ORTHOPAEDIC SURGERY**

Caernarvon and Anglesey H.M.C. Based at the Caernarvonshire and Anglesey General Hospital, Bangor (174 beds) to serve other hospitals in the Caernarvon and Anglesey H.M.C. Group.
Non-resident. Subject to review end of first year.

Application forms from S.A.M.O., Temple of Peace and Health, Cathays Park, Cardiff, to be returned by August 31, 1968. (11465)

**WRIGHTINGTON HOSPITAL
MANAGEMENT COMMITTEE**

Wrightington Hospital, near Wigan

ORTHOPAEDIC REGISTRAR

in the Centre for Hip Surgery. This post offers wide clinical experience and practical surgical training in the major problems of the hip joint. Preference will be given to candidates who hold or are studying for higher qualifications and who are interested in research. Married accommodation available.

Apply to the Group Secretary, Wrightington Hospital Management Committee, Wrightington Hospital, near Wigan, with two names for reference. (22207)

**CROYDON AND WARKINGHAM PARK
GROUP HOSPITAL MANAGEMENT
COMMITTEE**

(Mayday Hospital (575 beds)

S.H.O. ORTHOPAEDICS

required September 9. Recognized for F.R.C.S. Medical centre with tutorial and library facilities. Resident post. Applications with names of two referees, to Group Secretary, General Hospital, Croydon, CR9 2RH, by August 24. (22333)

DERBYSHIRE ROYAL INFIRMARY

(Derby No. 1 Hospital Management Committee)

SENIOR HOUSE OFFICER (Orthopaedics)
Resident. Recognized for F.R.C.S. (para 23a). Busy department, 52 beds and over 31,000 out-patient attendances per annum. Apply stating full details and naming two referees to Secretary, quoting 44. (22301)

**IPSWICH AND EAST SUFFOLK
HOSPITAL**

Heath Road Wing, Ipswich (337 beds)

RESIDENT SENIOR HOUSE OFFICER
in fracture and orthopaedic department required. Post vacant October 2. Is recognized for R.C.S. examinations. Applications, with recent testimonials, to the Hospital Secretary. (22374)

**MOUNT GOULD ORTHOPAEDIC
HOSPITAL**

Plymouth

SENIOR HOUSE OFFICER (Orthopaedics)

Applications are invited from registered medical practitioners for appointment as Senior House Officer from August 26, 1968. The work is orthopaedic and traumatic, the hospital taking fracture in-patient cases for the area. Centralized casualty department, with its own staff, at Plymouth General Hospital. The post is an approved appointment for candidates for F.R.C.S. examinations and courses of preparation for both primary and final fellowship examinations are periodically held at Plymouth.

Applications, giving full details of qualifications and experience, quoting names and addresses of two referees, and stating whether married or single accommodation is required, should be sent to the Hospital Secretary, Mount Gould Hospital, Plymouth. (11282)

NEW CROSS HOSPITAL, Wolverhampton**SENIOR HOUSE SURGEON**

(Orthopaedics)
required. Post vacant late August. Applications, stating age, experience and qualifications, with copies of two testimonials, to Hospital Secretary. (11214)

NORFOLK AND NORWICH HOSPITAL**LOCUM SENIOR ORTHOPAEDIC HOUSE
OFFICER**

required from September 16 to October 19, 1968. Salary £29 16s. per week in accordance with terms and conditions of service of hospital medical staff.

Applications, giving full details, together with names and addresses of two referees, to Group Secretary, Hospital Management Committee, St. Stephen's Road, Norwich NR3 5SA. (22417)

PONTEFRACT GENERAL INFIRMARY**SENIOR HOUSE OFFICER**

required for orthopaedic department. Recognized for F.R.C.S. Married accommodation may be available. Applications to Group Secretary, Great Northern House, Salter Row, Pontefract. (22334)

PORTLAND HOSPITAL, Portland**LOCUM ORTHOPAEDIC S.H.O.**

required from August 22 to October 24, inclusive.

Applications, giving full details, including registration and copy testimonials, to the Group Secretary, West Dorset Group H.M.C., Damers Road, Dorchester, Dorset, immediately. (Telephone Dorchester 1930, ext. 100.) (22335)

PRINCESS ALEXANDRA HOSPITAL

Harlow, Essex

SENIOR HOUSE OFFICER

required in orthopaedics and casualty at this modern district general hospital from September 18. Recognized for F.R.C.S. Resident post. Within easy reach of London.

Applications, with the names of two referees, to the Hospital Secretary. (21999)

**QUEEN MARY'S HOSPITAL FOR THE
EAST END**

Stratford, E.15

**CASUALTY AND ORTHOPAEDIC
HOUSE SURGEON**

(Senior House Officer Grade). Six months commencing October 1, 1968. Post recognized for F.R.C.S. Applications with the names of two referees to Hospital Secretary. (11499)

ROYAL HALIFAX INFIRMARY**SENIOR HOUSE OFFICER**

required in the accident, emergency and orthopaedic department. This post is recognized for the F.R.C.S. and is compulsorily resident. The establishment consists of a Senior Casualty Officer, Orthopaedic Registrar, two Senior House Officers in accident and emergency department, two Senior House Officers in accident, emergency and orthopaedic department. Applications to the Group Secretary, Royal Halifax Infirmary, Halifax, Yorkshire. (11540A)

ROYAL NORTHERN HOSPITAL

Holloway Road, London N.7

**SENIOR HOUSE OFFICER
IN ORTHOPAEDICS**

required. Post vacant September 25, 1968. Application forms obtainable from and returnable to Hospital Secretary by September 6. (22302)

ST. PETER'S HOSPITAL

Cherisey, S.urey

**LOCUM ORTHOPAEDIC SENIOR HOUSE
OFFICER**

required September 9 to 29. Applications, with names and addresses of two referees, to Hospital Secretary. (22336)

**TOTTENHAM GROUP HOSPITAL
MANAGEMENT COMMITTEE**

The Green, London N.15

**SENIOR HOUSE SURGEON
IN ORTHOPAEDICS**

to Prince of Wales's General Hospital, N.15, for six months commencing early in September 1968. Combination of work in accident department and consultant supervision. Recognized as casualty appointment for F.R.C.S. Application form from Group Secretary, or telephone 01-808 0555, ext. 3. (11430)

ASHFORD HOSPITAL

Ashford, Kent

Application are invited for the appointment of

HOUSE SURGEON (Orthopaedics) which is recognized for pre-registration service and by the Royal College of Surgeons for the F.R.C.S. examination. Post vacant mid-September, 1968.

Applications, quoting reference number, together with the names and addresses of two referees, should be made to the Group Secretary, South-East Kent Hospital Management Committee, "Ash Eton," Radnor Park West, Folkestone. (22375)

BUCKLAND HOSPITAL, Dover

Applications are invited for the appointment of

HOUSE SURGEON (Orthopaedics) at the above hospital. Post vacant September 6, 1968. Recognized for pre-registration service.

Applications, quoting reference number together with the names and addresses of two referees, should be made to the Group Secretary, South-East Kent Hospital Management Committee, "Ash Eton," Radnor Park West, Folkestone. (22376)

NOTLEY HOSPITAL

Brintree, Essex (483 beds)

HOUSE OFFICER (Orthopaedic Surgery) required. Duties include care of cases from London Hospital Orthopaedic Department. Pre-registration or third post. Tenable for six months. Recognized for F.R.C.S. Vacant late September. Applications, with copies of three testimonials, to Group Secretary, St. Helena Group H.M.C., 14 Pope's Lane, Colchester, Essex. (22377)

OTOLARYNGOLOGY**SHEFFIELD REGIONAL HOSPITAL
BOARD****LOCUM CONSULTANT E.N.T. SURGEON**

for Lincoln and Grantham Group of Hospitals

required October 9 for approximately six months. Remuneration £7 1s. 6d. per notional half-day. Apply Secretary, Sheffield Regional Hospital, Old Fulwood Road, Sheffield S10 3TH, naming two referees. (22303)

**CORRECTED ADVERTISEMENT
SOUTH-EASTERN REGIONAL
HOSPITAL BOARD, SCOTLAND**

Applications are invited for the post of

**CONSULTANT, EAR, NOSE AND
THROAT SURGEON**

(whole-time or maximum part-time) to the E.N.T. Service for the Edinburgh and West Lothian areas.

The duties of the post will be allocated on the basis of five/seven sessions at Bannockburn General Hospital, Broxburn, and four sessions at the Royal Infirmary of Edinburgh City Hospital. The successful candidate will be a member of the Clinical Teaching Staff of the Royal Infirmary of Edinburgh.

The post will be vacant from October 11, 1968. Further details on application. Apply giving particulars of age, qualifications and previous experience, together with the names and addresses of three referees, to the Secretary, 11 Drumshurgate, Edinburgh 3, within four weeks from the date of this advertisement. (H.9052)

**LEWISHAM GROUP HOSPITAL
MANAGEMENT COMMITTEE****LOCUM SENIOR REGISTRAR (E.N.T.)**

required for one month from September 2, 1968. Applications, together with copy testimonials, or names of two referees, to Group Secretary, Lewisham Hospital, High Street, London S.E.13. (22338)

**MANCHESTER REGIONAL HOSPITAL
BOARD**

The Royal Infirmary, Bolton (240 beds)

LOCUM RESIDENT REGISTRAR

for the department of E.N.T. surgery for approximately five weeks commencing September 16.

Applications, stating age, nationality, qualifications, experience, telephone number (if any), and the name of one referee, to Group Secretary, Bolton and District Hospital Management Committee, The Royal Infirmary, Bolton. (22339)

THE HOSPITAL FOR SICK CHILDREN

Great Ormond Street, London W.C.1

Applications are invited for the post of

RESIDENT SURGICAL REGISTRAR

to the E.N.T. department.
Vacant from October 2, 1968. Application forms available from the House Governor to be returned by August 31. (11500)

WEXHAM PARK HOSPITAL

Slough

LOCUM REGISTRAR IN E.N.T.

required from September 27 to October 31. Applications to Secretary. (22418)

IMPORTANT. Applicants should read the revised NOTICE at the top of page xxv

GENERAL HOSPITAL

Southend-on-Sea

**LOCUM SENIOR HOUSE OFFICER
IN E.N.T.**

required September 9 to 22, 1968, inclusive. Applications, stating age, qualifications, experience and telephone number should be sent to the Secretary, General Hospital, Southend-on-Sea, Essex (telephone Southend-on-Sea 43383, Extension 281). (H.9343)

**NOTTINGHAM NO. 1 HOSPITAL
MANAGEMENT COMMITTEE**

Nottingham General Hospital (460 beds)

Applications are invited for the post of

SENIOR HOUSE OFFICER

(Ear, Nose and Throat)

with duties to commence early September. The post is recognized for the D.L.O. and F.R.C.S. examinations. Applications, giving full particulars, together with the names of two referees, to the Group Secretary. (22120)

ROTHERHAM HOSPITAL

(161 beds)

Applications are invited for the post of

SENIOR HOUSE OFFICER

(E.N.T. and Eyes)

with E.N.T. duties at the Moorgate General Hospital, Rotherham, to commence as soon as possible.

Applications, stating age, qualifications and experience, together with the names of two referees, should be sent to the Hospital Secretary, Rotherham Hospital, Doncaster Gate, Rotherham. (22419)

**SOUTH-WEST MIDDLESEX HOSPITAL
MANAGEMENT COMMITTEE**

E.N.T. Department

SENIOR HOUSE OFFICER

(resident) required from October 1, 1968.

The department consists of two Consultants, Medical Assistant, Registrar and two S.H.O.'s and is divided into two units, which alternate their duties. Extensive clinical and surgical training and time for study is given. The post is recognized for D.L.O. and E.N.T. Fellowship. Previous E.N.T. experience preferable but not essential. Post suitable for candidate working for final fellowship or Part II D.L.O. Applications, stating age, experience and names of two referees, to Hospital Secretary, West Middlesex Hospital, Isleworth, Middlesex. (11512)

WEXHAM PARK HOSPITAL

Slough

S.H.O. IN E.N.T. SURGERY

required from November 6, with locum duties from September 30. Applications to Secretary. (22378)

PAEDIATRICS**CENTRAL KENT HOSPITAL
MANAGEMENT COMMITTEE**

103 Tonbridge Road, Maidstone, Kent

LOCUM CONSULTANT PAEDIATRICIAN

required for a period of two weeks commencing September 16, 1968. Duties mainly at the West Kent General Hospital, Maidstone. Possession of a car an advantage. Applications, stating age, qualifications and experience to the Group Secretary as soon as possible. (11404)

BELLSHILL MATERNITY HOSPITAL

Lanarkshire

REGISTRAR

(Neo-Natal Paediatrics)

Registrar to be based on the special nursery (56 cots) at Bellshill Maternity Hospital and with other general paediatric duties. The post is compulsorily resident.

Applications are invited from fully registered medical practitioners, stating age, qualifications, experience, present appointment and naming two referees, to Group Secretary, Hairmyres Hospital, East Kilbride, Glasgow, by August 30, 1968. (11412)

**EASTERN REGIONAL HOSPITAL
BOARD, Scotland****APPOINTMENT OF REGISTRAR IN
PAEDIATRICS (Neo-natal)**

Dundee Teaching Hospitals

Applications are invited for the post of

Registrar in Paediatrics, Dundee Teaching Hospitals, Dundee Royal Infirmary (595 beds) and Maryfield Hospital (359 beds), the main general teaching hospitals associated with the University of Dundee. The post carries responsibilities primarily in the neo-natal units of these hospitals. Duties will include the teaching of undergraduates, and will be shared with other registrars.

Further particulars and forms of application from the Secretary to the Board, Vernonholme, Riverside Drive, Dundee, with whom they must be lodged not later than August 24, 1968. (H.9261)

**NEWCASTLE REGIONAL HOSPITAL
BOARD****RESIDENT REGISTRAR IN PAEDIATRICS**

required for North Tees-side Group of Hospitals. Main hospital Stockton Children's (90 beds). Self-contained furnished flat available. Applications with names and addresses of three referees to Senior Administrative Medical Officer, Newcastle Regional Hospital Board, Penfield Road, Newcastle upon Tyne NE6 4PY, by August 31, 1968. (22304)

**NORTH-WEST METROPOLITAN
REGIONAL HOSPITAL BOARD**

West Herts Group Hospital Management Committee

LOCUM PAEDIATRIC REGISTRAR

required for duties in the West Herts group of hospitals, from September 2 to 13, 1968, inclusive. Applications, quoting ref. B/39, and stating age, qualifications and experience, together with the name of one referee, to the Group Secretary, 9 Rickmansworth Road, Watford, as soon as possible. (11528)

PRINCESS ALEXANDRA HOSPITAL

Harlow, Essex

**LOCUM REGISTRAR IN PAEDIATRICS
AND MEDICINE**

required from August 26 to September 15 inclusive.

Resident post.

Applications, with names of two referees, to the Hospital Secretary. (22420)

**WEST SUFFOLK HOSPITAL MANAGEMENT
COMMITTEE**

Newmarket General Hospital,
Newmarket, Suffolk.

SENIOR HOUSE OFFICER

for Orthopaedic and Casualty duties (1 of 2 posts) vacant October 1, 1968. The post is resident and carries a peripheral hospital allowance of £140 per annum.

Married accommodation may be available.

Applications, giving age, nationality and qualifications, together with copies of two recent testimonials, to be addressed to the Medical Superintendent. (22337)

Paediatrics—contd.**SOUTH-EAST METROPOLITAN
REGIONAL HOSPITAL BOARD**

Applications invited for appointment as **REGISTRAR IN PAEDIATRICS** for one year in the first instance, in the Central Kent and Maidstone and Gravesend groups of hospitals. Duties at West Kent General Hospital, Maidstone, and the Gravesend and North Kent Hospital. Application forms, from the Secretary, Registrars Committee, South-East Metropolitan Regional Hospital Board, 40 Eastbourne Terrace, W.2, to be returned by August 31. (22379)

**THE UNITED LIVERPOOL HOSPITALS
Royal Liverpool Children's Hospital
Heswall Branch**

Applications are invited for a post of **RESIDENT MEDICAL OFFICER** (Registrar grade) for the period October 1, 1968, to September 30, 1969. Reappointment for the period September 30, 1970, will be considered without the need for further application. Apply by August 30, 1968, on form obtainable from the Secretary, 80 Rodney Street, Liverpool 1. (H.9386)

**TOTTENHAM GROUP HOSPITAL
MANAGEMENT COMMITTEE
The Green, London N.15**

LOCUM TENENS REGISTRAR IN PAEDIATRICS to the Tottenham Group of Hospitals from September 9 to October 8, 1968, inclusive. Application form from Group Secretary or telephone 01-808 0555, ext. 3. (11317)

**WELSH SLOUGH HOSPITAL BOARD
LOCUM TENENS REGISTRAR IN
PAEDIATRICS**

for approximately four weeks commencing September 1, 1968. Based at East Glamorgan General Hospital, Church Village, near Pontypridd, with visits to other hospitals in the Pontypridd and Rhondda H.M.C. Group. Applications, naming two referees to S.A.M.O., Temple of Peace and Health, Cathays Park, Cardiff, within fourteen days. (11466)

**WOOLWICH GROUP HOSPITAL
MANAGEMENT COMMITTEE**

LOCUM TENENS REGISTRAR in paediatrics and infectious diseases required group duties from August 26, 1968, to September 9, 1968. Telephone 01-854 2670. (11401)

BROMPTON HOSPITAL, S.W.3

Applications are invited from registered medical practitioners for the post of **SENIOR HOUSE OFFICER** to the paediatric unit for six months from November 1, 1968, with eligibility for re-appointment. Previous experience in paediatrics preferable. Single accommodation may be available if required. Forms of application to be returned by September 2, 1968, obtainable from House Governor. (11390)

**CROYDON AND WARMINGHAM PARK
GROUP HOSPITAL MANAGEMENT
COMMITTEE**

Mayday Hospital (572 beds)

S.H.O./PAEDIATRICS OR H.O. according to experience, required September 30. Resident post. Recognized by D.C.H. Medical centre with tutorial and study facilities. Applications with names of two referees to Group Secretary, General Hospital, Croydon CR9 2RH, by August 24. (22252)

**GLOUCESTERSHIRE ROYAL HOSPITAL
LOCUM S.H.O. IN PAEDIATRICS**

required for one week commencing September 9, 1968. Applications, naming two referees, to the Hospital Secretary, Glos. Royal Hospital, Great Western Road, Gloucester. Telephone Gloucester 25061. (H.9354)

**KENT AND CANTERBURY HOSPITAL
Canterbury (320 beds)**

**LOCUM PAEDIATRIC
SENIOR HOUSE PHYSICIAN** The above locum post, recognized for D.C.H., includes work in the ward and outpatient department and also provides experience in the care of the new-born. Opportunities exist for the study of preventive medicine among children and child guidance work. Post vacant from September 1 until September 30, 1968, inclusive. Applications, N.H.S. salary and conditions. Applications, together with copies of two testimonials, to be addressed to the Hospital Secretary at the above Hospital. (11459)

**MACCLESFIELD AND DISTRICT
HOSPITAL MANAGEMENT COMMITTEE
Macclesfield Hospital—West Park Branch**

**LOCUM SENIOR HOUSE OFFICER IN
PAEDIATRICS** for eleven days. State when available. Apply immediately, quoting two referees, to Group Secretary, Wilberby House, Cumberland Street, Macclesfield. (22421)

**ST. PETER'S HOSPITAL
Chertsey, Surrey**

**LOCUM PAEDIATRIC SENIOR HOUSE
OFFICER** required September 2 to 16. Post recognized for D.C.H. Applications, with names and addresses of two referees, to the Secretary. (22344)

**WEST CORNWALL HOSPITAL
MANAGEMENT COMMITTEE**

SENIOR HOUSE OFFICER required for the acute Paediatric Unit for the county, at present based temporarily at Falmouth but due to return to a new department in Truro in November. Post vacant September 1. Applications with details of previous experience and the names and addresses of two referees, to the Administrator, Royal Cornwall Hospital (Triliske), Truro. (22122)

**WFST HERTS GROUP HOSPITAL
MANAGEMENT COMMITTEE
Watford General Hospital, Shrodell's Wing,
Vicars Road, Watford, Herts**

**LOCUM TENENS PAEDIATRIC HOUSE
OFFICER** Senior House Officer grade, wanted from August 26 to September 2. Post recognized for the D.C.H. Applications, together with copies of two recent testimonials, and quoting ref. B/38, should reach the Medical Administrator as soon as possible. (11529)

**WREXHAM, POWYS AND MAWDACH
HOSPITAL MANAGEMENT COMMITTEE
Maelor General Hospital, Wrexham
(571 beds)**

Applications are invited for the post of **SENIOR HOUSE OFFICER IN
PAEDIATRICS** in the above hospital commencing September 1, 1968. Previous experience in paediatrics desirable. This post is recognizable for D.C.H. Excellent facilities for further education and studies are available in the new post-graduate centre serving the Wrexham hospitals. Applications, giving details of age, nationality, experience and qualifications, and enclosing copies of two recent testimonials, to be sent to the Group Secretary, Maelor General Hospital, Wrexham, within seven days of the appearance of this notice. (22216)

**CHESTER CITY HOSPITAL
Hoole Lane, Chester**

LOCUM HOUSE OFFICER (Paediatrics) required September 10 to 25, 1968. Single accommodation will be available. Applications in writing, giving names and addresses of two referees, should be forwarded to the Group Secretary, West Cheshire Hospital Management Committee, P.O. Box 50, Liverpool Road, Chester CH1 3SP, quoting reference M.O.2/18. (11517)

**EDINBURGH—ELISIE INGLIS
MATERNITY HOSPITAL**

**Resident neonatal
PAEDIATRIC HOUSE PHYSICIAN** required for six months from October 1, 1968, in the Professional Unit of Edinburgh University's Department of Child Life and Health. Detailed applications, with names of two referees, to Medical Superintendent, 61 Grange Loan, Edinburgh 9. (H.9403)

**WHIPPS CROSS HOSPITAL
London E.11**

HOUSE OFFICER IN PAEDIATRICS Vacant October 1, 1968. Pre- or post-registration. Recognized for D.C.H. Application form and details from Hospital Secretary. (22422)

**WHITTINGTON HOSPITAL
Highgate Hill, London N.19**

HOUSE PHYSICIAN IN PAEDIATRICS (post-registered). Vacant October 1. Post recognized for D.C.H. Applications, with names of two referees, obtainable from Hospital Secretary (Staff Office), to be returned by August 26. (22253)

PATHOLOGY**CHARING CROSS GROUP OF
HOSPITALS**

LOCUM CONSULTANT PATHOLOGIST in the Department of Histopathology. 4/5 sessions per week by arrangement. Applications and names of two referees to the Secretary, West End House, Hammer-smith Road, W.6, by August 30. (11533)

**MANCHESTER REGIONAL HOSPITAL
BOARD**

Two whole-time or maximum part-time **CONSULTANT PATHOLOGISTS** (one to undertake haematology and the other bacteriology) at Hope Hospital, Salford. Salford Royal Hospital and other smaller hospital laboratories in the Salford group. Wide experience and higher qualifications essential; applicants to live within reasonable distance of the hospitals. Hope Hospital is at present being developed as a District General Hospital. The successful applicant for the haematology appointment may be given the opportunity, if suitably qualified and experienced, of continuing the treatment of out-patients referred to him by his Consultant colleagues. Application forms and further particulars from the Senior Administrative Medical Officer, The Board, Gateway House, Piccadilly South, Manchester 1, to be returned by September 6, 1968. (11421)

**SOUTH-EASTERN REGIONAL HOSPITAL
BOARD**

Applications are invited for a new post of **CONSULTANT MICROBIOLOGIST** (whole-time or maximum part-time) at the Central Microbiology Laboratories, Western General Hospital, Dinnington. The modern laboratories provide a regional diagnostic service and are attached to a rapidly developing teaching hospital and are actively involved in research. Further particulars on application. Applicants giving particulars of age, qualifications and previous experience, together with the names of three referees, to the Secretary, 11 Drumsheugh Gardens, Edinburgh 3, within four weeks from the date of this advertisement. (H.9294)

**UNIVERSITY COLLEGE HOSPITAL
Gower Street, W.C.1**

Applications are invited for the appointment of **CONSULTANT PATHOLOGIST** whole-time or maximum part-time, with a special interest in bacteriology and haematology. The duties will include responsibility for the laboratories at St. Pancras Hospital, and the National Temperance Hospital, which has recently been designated as part of the University College Hospital group. The successful candidate will be required to live within a distance of University College Hospital which is acceptable to the Board of Governors. Applications (12 copies), giving the names of three referees, to the Administrator, Secretary, by September 20, 1968. (11075)

**NEWCASTLE REGIONAL HOSPITAL
BOARD**

SENIOR REGISTRAR PATHOLOGIST is required for Newcastle upon Tyne group of hospitals working in the Department of Pathology, Newcastle General Hospital (1,049 beds). Experience in a wide field of morbid anatomy, surgical pathology, biochemistry, cytology and haematology can be obtained in the hospital department, and some training in bacteriology and virology and advanced blood transfusion techniques can be arranged in the Regional Transfusion Centre and the Area Public Health Laboratory which are housed in the same building as the hospital department. The department is recognized for training in all branches of pathology for the primary and final membership of the College of Pathologists. Preference will be given to a candidate intending to specialize in haematology but applications are welcome from candidates interested in other branches of pathology. Applicants should preferably have passed the Primary Examination of the College. Position through the appropriate university department is available. Applications, with names and addresses of three referees, to Senior Administrative Medical Officer, Newcastle Regional Hospital Board, Benfield Road, Newcastle upon Tyne NE6 4PY, by September 7, 1968. (22305)

**NORTH-WEST METROPOLITAN
REGIONAL HOSPITAL BOARD
ST. MARY'S HOSPITAL, W.2**

SENIOR REGISTRAR IN PATHOLOGY required to commence at Edgware General Hospital on November 1, 1968. This is a four-year rotational training post. The second two years will be as Lecturer in the Bacteriology Department at St. Mary's Hospital. Hospitals may be visited by direct appointment. Application forms obtainable from the Group Secretary, Edgware General Hospital Management Committee, Edgware General Hospital, Edgware, Middlesex, returnable by August 23, 1968. (11411)

**ST. GEORGE'S HOSPITAL, London
and the WESSEX REGIONAL HOSPITAL
BOARD
(Joint Appointment)**

Applications are invited for the post of **SENIOR REGISTRAR** to the department of pathology available October 1, 1968. The initial two years will be with the Southampton group of hospitals. The subsequent two years at St. George's may include six months at the Royal Marsden Hospital. The work will cover mainly morbid anatomy. Apply, on forms available from the Deputy House Governor, to the House Governor, St. George's Hospital, S.W.1, by August 31, 1968. (H.9384)

**BIRMINGHAM ACCIDENT HOSPITAL
Bath Row, Birmingham 15**

REGISTRAR IN PATHOLOGY Post vacant mid-September. Appointment offers all round experience in hospital pathology, special experience in the pathology of trauma and burns including clinical and laboratory control of anticoagulant prophylaxis against thromboembolism. Opportunity for research relevant to the department. Recognized by College of Pathologists and for Diploma in Pathology. Previous experience in hospital pathology required. Post carries membership of Birmingham Medical Institute. Applications from Secretary, Birmingham (Selly Oak) H.M.C., Oak Tree Lane, Birmingham 29, to be returned by August 26. Candidates may visit the department. (22380)

**LIVERPOOL REGIONAL HOSPITAL
BOARD
Walton Hospital**

Applications are invited for the post of **REGISTRAR IN PATHOLOGY** with duties at the above large general hospital. Opportunities will be given for the successful applicant to gain experience in all branches of pathology in a large hospital. Application form and further information from Dr. R. Glyn Thomas, Senior Administrative Medical Officer, Liverpool Regional Hospital Board, Wilberforce House, The Strand, Liverpool 2. Applications to be returned not later than September 5, 1968. J. D. Shepherd, Secretary to the Board. (11521)

**LIVERPOOL REGIONAL HOSPITAL
BOARD
Alder Hey Children's Hospital**

Applications are invited for the post of **REGISTRAR IN PATHOLOGY** with duties at the above hospital. A scheme of rotation with posts in the Teaching Hospitals is under consideration, and a teaching scheme is already in operation. Opportunities are available for the successful applicant to obtain experience in all branches of clinical pathology. Application form and further information from Dr. R. Glyn Thomas, Senior Administrative Medical Officer, Liverpool Regional Hospital Board, Wilberforce House, The Strand, Liverpool 2. Applications to be returned not later than September 5, 1968. J. D. Shepherd, Secretary to the Board. (11522)

**NORTH-EAST METROPOLITAN
REGIONAL HOSPITAL BOARD
Southend-on-Sea Hospital**

REGISTRAR IN PATHOLOGY required for post commencing September 1, 1968. Applications, stating age, qualifications and previous experience, together with the names and addresses of two referees, should be sent to the Secretary, General Hospital, Prittlewell Chase, Southend-on-Sea. (H.9371)

**SOUTH-EAST METROPOLITAN
REGIONAL HOSPITAL BOARD**

Application invited for appointment for one year in the first instance as **REGISTRAR IN CLINICAL PATHOLOGY** to the Bromley Group of Hospitals to be based at Beckenham Hospital and with duties at Bromley Hospital and Children's Hospital, Sydenham. Application forms, from the Secretary, Registrars Committee, South-East Metropolitan Regional Hospital Board, 40 Eastbourne Terrace, W.2, to be returned by August 31. (22381)

**SOUTH-WEST METROPOLITAN
REGIONAL HOSPITAL BOARD**

**NON-RESIDENT REGISTRAR IN
PATHOLOGY** required for work in the group laboratory based at St. James' Hospital, Bisham, S.W.12. Successful applicant may be required from time to time to undertake duties in other hospitals in the group. The post is recognized for the M.C.Path., and is vacant immediately. Application forms obtainable from the Group Secretary, St. James' Hospital Group, 72 St. James' Drive, Tooting, S.W.17, to whom they should be returned not later than August 24. (11503)

**STOBHILL GENERAL HOSPITAL
Glasgow N.1**

Applications are invited from fully registered practitioners for the post of **SENIOR HOUSE OFFICER OR REGISTRAR IN PATHOLOGY** (non-resident). The post will be based in the new department of pathology at Stobhill, with duties at Stobhill and the other hospitals of the Glasgow Northern Group. Department is recognized for the primary and final M.C.Path. Arrangements exist for rotation round the hospital laboratories for training purposes. Applications stating age, qualifications and experience, and naming two referees, to be lodged with the Group Medical Superintendent. (11482)

**UNITED BRISTOL HOSPITALS
(Joint appointment with the
South-Western Regional Hospital Board)**

**SPECIAL TRAINEE REGISTRAR IN
CHEMICAL PATHOLOGY** This is a special trainee post for a period of two years (subject to confirmation at the end of the first year), during which the holder will spend part of his time in the chemical pathology section of the laboratories of the United Bristol Hospitals, and part at the University of Bristol where facilities will be provided to take an Honours B.Sc. in biochemistry. The starting date will be October 1, 1968, or thereafter. Application forms, to be returned not later than September 9, 1968, obtainable from the Secretary, Royal Infirmary, Bristol BS2 8FW. (11437)

**BRADFORD ROYAL INFIRMARY
Bradford 9 (627 beds)**

SENIOR HOUSE OFFICER, PATHOLOGY required, September 25. The laboratory is recognized for training for Dip. Path. and M.C.Path.

Applications, stating age, qualifications and experience and enclosing copies of recent testimonials or giving two names for reference, to the Secretary. (11329)

**ISLE OF THANET DISTRICT HOSPITAL
(313 beds)**

**SENIOR HOUSE OFFICER
(Pathology)** Required for duty in the Isle of Thanet Hospital Group, to be based at the Margate Wing. Non-resident. Recognized for the primary M.C.Path. Ample opportunity for study. No emergency or on-call duties. Apply, giving full details, with names of two referees, to Hospital Secretary, St. Peter's Road, Margate. (22133)

**LEWISHAM GROUP HOSPITAL
MANAGEMENT COMMITTEE**

SENIOR HOUSE OFFICER (Pathology) required for six months in the first instance. Available from September 14, 1968. One of three posts either fully resident or resident only when on duty. Experience in medicine, paediatrics and/or obstetrics desirable; previous experience in pathology not essential. Apply, stating age, qualifications and experience, and enclosing testimonials or names of two referees, to Group Secretary, Lewisham Hospital, High Street, London S.E.13. (22340)

**NOTTINGHAM NO. 1 HOSPITAL
MANAGEMENT COMMITTEE
Nottingham General Hospital (460 beds)**

Applications are invited for the post of **SENIOR HOUSE OFFICER (Pathology)** with duties to commence late September, 1968. Post recognized for D.Path. Applications, giving full particulars, together with the names of two referees, to the Group Secretary. (22382)

**ROYAL NORTHERN HOSPITAL
Holborn Road, London N.7**

**LOCUM SENIOR HOUSE OFFICER
IN PATHOLOGY** required from September 18 until October 2, 1968. Applications to Hospital Secretary. (22265)

**SOUTH-EASTERN REGIONAL HOSPITAL
BOARD, Scotland**

**CLINICAL PATHOLOGY TRAINING
POSTS** Applications are invited for Senior House Officer posts in the Edinburgh clinical pathology training scheme. Before entering into this training scheme it is considered desirable but not essential for applicants to have had two years' clinical experience. The probationary period in the S.H.O. grade successful applicants will be eligible for a further two years' appointment as Registrar. Experience during the three years will cover bacteriology, haematology and chemical pathology. Apply by August 31, 1968, giving particulars of age, qualifications and previous experience, together with the names of two referees, to the Secretary, 11 Drumsheugh Gardens, Edinburgh 3. (H.9376)

PHYSICAL MEDICINE

EAST ANGLIAN REGIONAL
HOSPITAL BOARD

Applications are invited for the under-mentioned appointment in the Peterborough and Stamford Hospital Management Committee area of the region, arising from the opening of the new Peterborough District General Hospital in the autumn.

CONSULTANT IN PHYSICAL MEDICINE (whole-time or maximum part-time). Wide experience in the specialty and higher qualifications essential. Applications (eight copies) stating age, experience and the names of three referees to S.A.M.O., East Anglian R.H.B., Union Lane, Cambridge, from whom further particulars can be obtained by September 9, 1968. Candidates invited to visit by direct arrangement with H.M.C. Secretary, The Memorial Hospital, Midland Road, Peterborough. (22123)

NORTH-WEST METROPOLITAN
REGIONAL HOSPITAL BOARDASSISTANT PHYSICIAN IN PHYSICAL
MEDICINE

(Medical Assistant grade), required for two half-days a week at the King Edward Memorial Hospital, East, to assist at out-patient clinics (one on a Friday morning). Hospital may be visited by direct appointment.

Application forms obtainable from Secretary, North-West Metropolitan Regional Hospital Board, 40 Eastbourne Terrace, W.2. Returnable before September 17, 1968. (11481)

ST. HELIER HOSPITAL

Carshalton, Surrey

REGISTRAR

for Group Department of Physical Medicine and Rheumatology based at St. Helier Hospital. Post offers very wide experience in all aspects of the specialty, including electromyography. Principal department large, modern and well-equipped. Post recognized for D.P.M. forms. Vacant October 1. Application forms, returnable by August 31 from the Group Secretary, St. Helier Group H.M.C., St. Helier Hospital, Carshalton, Surrey. (22343)

PLASTIC SURGERY

LEEDS REGIONAL HOSPITAL BOARD

Applications invited for the appointment of REGISTRAR IN PLASTIC SURGERY for duties at St. Luke's Hospital, Bradford (28 plastic surgical beds), Bradford Children's Hospital (five plastic surgical beds) and as required at other hospitals in the Bradford (A) Group.

Recognized for F.R.C.S. Resident or non-resident. Please quote reference No. 142. Applications, stating age, qualifications and details of present and previous appointments (with dates), together with the names and addresses of three referees, to the Secretary, Joint Registrars Committee, Park Parade, Harrogate, by August 22, 1968. (22383)

PSYCHIATRY

NORTH-EAST METROPOLITAN R.H.B.
Harlow Group of Hospitals

Part-time **CONSULTANT PSYCHIATRIST** (nine sessions); initially for duties mainly at Princess Alexandra Hospital, Harlow, and St. Margaret's Hospital, Fpping. Residence within easy access of hospitals a condition of appointment. Further particulars and application forms from Secretary (NE), 40 Eastbourne Terrace, W.2. Closing date September 13, 1967. (11477)

SOUTH-EASTERN REGIONAL HOSPITAL
BOARD, Scotland

CONSULTANT PSYCHIATRIST Lynebank Hospital, Darnley. Applications are invited for the above appointment (who-time or maximum part-time). Lynebank Hospital (420 beds) is a complete new hospital for the mentally subnormal, with modern facilities for treatment, education, training and rehabilitation of patients. The commissioning of the hospital has just begun. Lynebank Hospital is associated with Glenomond Hospital (135 beds) for the subnormal. A house is available at the hospital if desired. Further particulars on application. Apply by September 14, 1968, giving particulars of age, qualifications and previous experience, together with the names and addresses of three referees, to the Secretary, 11 Drumshugh Gardens, Edinburgh 3. (H.9377)

STATE HOSPITAL
Carstairs

WHOLE-TIME LOCUM CONSULTANT PSYCHIATRIST The State Hospital Management Committee invite applications for the post of whole-time Locum Consultant Psychiatrist, required as soon as possible at the State Hospital for a period of at least three months, with the possibility of an extension to six months. This modern progressive expanding hospital has 382 beds for patients suffering from mental illness or mental deficiency who require treatment in conditions of special security. Every facility is available for diagnosis, treatment and research in forensic psychiatry. There is a house if required. Further information can be obtained from the Secretary, State Hospital Management Committee, Carstairs Junction, Lanarkshire, to whom an application, with the names and addresses of three referees should be sent. (11194)

SOUTH-EASTERN REGIONAL HOSPITAL
BOARD, Scotland

Applications are invited for the post of **ASSISTANT IN PSYCHIATRY** (Medical Assistant grade), with duties principally at Stratheden Hospital, Cupar, Fife. Stratheden Hospital is a 950-bed hospital with an admission rate of approximately 900 a year, and is the centre of a comprehensive psychiatric service in the County of Angus. There is an extensive out-patient service with over 4,000 attendances a year, and duties will include sessions at the main centres in general hospitals in the county. There will also be sessions at the Community House Day Hospital in Leven. Assistance will be given in finding accommodation. Further particulars may be obtained on application.

Salary scale £1,850 by £100 (14) to £3,250. Apply by August 31, 1968, giving particulars of age, qualifications and previous experience, together with the names of two referees, to the Secretary, 11 Drumshugh Gardens, Edinburgh 3. (H.9378)

SOUTH-WESTERN REGIONAL
HOSPITAL BOARD

LOCUM ASSISTANT PSYCHIATRIST

Applications are invited for the immediate appointment of a locum Assistant Psychiatrist (Medical Assistant grade) at the Exe Vale Hospital, Exeter, for a period of probably some months.

Applications, stating age, qualifications and experience, together with the names and addresses of two referees, should be sent to the Secretary of the Regional Hospital Board, 27 Tyndalls Park Road, Bristol BS8 1PJ. (H.9369)

NORTH-WEST METROPOLITAN
REGIONAL HOSPITAL BOARD

LOCUM SENIOR REGISTRAR

Pending medical staff review, a part-time locum senior registrar is required for four half-day sessions a week for in-patient and/or out-patient work. Experience in psychotherapy would be an advantage.

Applications to the Physician Superintendent within ten days of the appearance of this advertisement. (11532)

OXFORD REGIONAL HOSPITAL BOARD

SENIOR REGISTRAR IN PSYCHIATRY to the Oxford/Banbury area with duties mainly at Littlemore Hospital and the Ashburn Clinic. Marriage or single accommodation available. Applicants should be qualified to participate in teaching and research. Several out-patient clinics. Applicants must hold D.P.M. Application (two copies) on forms obtainable from the Secretary, Joint Registrars Committee, Oxford Regional Hospital Board, Old Rectory, Headington, Oxford, to reach him by August 26, 1968, quoting reference 17/11/4276. (22124)

SOUTH-EASTERN REGIONAL HOSPITAL
BOARD, Scotland

Young People's Unit, Tipperlin House, Royal Edinburgh Hospital

Applications are invited for the post of **SENIOR REGISTRAR IN ADOLESCENT PSYCHIATRY**

The successful applicant will have the opportunity of dealing with the total range of adolescent disturbances in a busy out-patient department for young people up to the age of 19 and their parents. This will function in conjunction with the newly-opening unit for in-patients on the perimeter of the Royal Edinburgh Hospital.

The appointed person will take part in the two-year course for child and adolescent psychiatry and later may participate in the extensive teaching commitments. If such experience is required, the successful candidate will have the opportunity of working one day a week in the child psychiatry department of the Royal Hospital for Sick Children. In addition research is encouraged.

As techniques derived from child psychiatry, family and group therapy are used extensively, previous experience of any of these fields will be an advantage.

Apply by August 31, 1968, giving particulars of age, qualifications and previous experience, together with the names of three referees, to the Secretary, 11 Drumshugh Gardens, Edinburgh 3. (H.9295)

THE HOSPITAL FOR SICK CHILDREN
Great Ormond Street, London W.C.1

Applications are invited for the post of full-time

SENIOR REGISTRAR in the department of psychological medicine. An active teaching and research programme is being developed in the department.

Application forms, available from the House Governor, to be returned by August 24. (11217)

WESSEX REGIONAL HOSPITAL BOARD

Required a **SENIOR REGISTRAR IN PSYCHIATRY** of juveniles with main duties at the Wessex Unit for Children and Parents at St. James' Hospital, Portsmouth.

This appointment will be for four years and will also afford comprehensive training and experience at various other centres in the region including regular sessions at the Regional Adolescent Psychiatric Unit at Leigh House, Chandler's Ford. Excellent facilities for postgraduate study exist at the Wessex School of Postgraduate Psychiatry. There is also close liaison with appropriate departments at Southampton University.

Visits may be arranged with the Secretary, St. James' Hospital, Millers, Portsmouth (Telephone: Portsmouth 35211). Further particulars and application forms from the Senior Administrative Medical Officer, Highcroft, Romsey Road, Winchester. Closing date September 7, 1968. (22423)

BOARD OF GOVERNORS OF KING'S
COLLEGE HOSPITAL
Danmark Hill, S.E.5

Applications are invited for the post of **REGISTRAR IN PSYCHOLOGICAL MEDICINE** in the child guidance clinic.

Application forms, which are obtainable from the Assistant House Governor, should be completed and returned by August 31, 1968. (11492)

CHARING CROSS GROUP OF
HOSPITALS

NON-RESIDENT REGISTRAR

Psychiatric Department. Post vacant immediately. Applications and names of three referees to the Secretary, West London Hospital, Hammersmith Road, W.6, by August 31, 1968. (11415)

CHILD GUIDANCE TRAINING CENTRE
Tavistock Centre, 120 Belsize Lane, N.W.3

Applications are invited for two posts of

FULL-TIME REGISTRAR in the child guidance training centre. These are training posts in child psychiatry in a dynamic environment, which also trains educational psychologists and mental health students. Candidates should have previous experience of adult psychiatry, in-patient or out-patient, in psychotherapy, Paediatric experience and the possession of the D.P.M. would be advantageous.

The clinic may be visited by direct appointment (telephone no. 01-435 7111). Application forms, obtainable from, and should be returned to, the Secretary, St. Charles Group Hospital Management Committee, 283 Harrow Road, London W.9, not later than August 26, 1968. (11292)

EAST ANGLIAN REGIONAL
HOSPITAL BOARD

Applications are invited for

TWO REGISTRARS IN PSYCHIATRY for the Suffolk Mental Hospital, Melton, one to be based at St. Audry's Hospital, Melton, near Woodbridge, Suffolk (1,065 beds) with

duties at associated general out-patient clinic and on at St. Clement's Hospital, Ipswich (419 beds) where there are two out-patient department and electroencephalography department. Recognized for D.P.M. Additional peripheral allowance of £140 per annum payable for each post. Married or single accommodation available. Appointment for one year renewable for second year. Candidates invited to visit by direct arrangement with acting Medical Superintendent, St. Audry's Hospital, Melton, Suffolk, or to the Secretary, East Anglian R.H.B., Union Lane, Cambridge, to be returned by August 29. (22306)

FOUNTAIN AND CARSHALTON GROUP
HOSPITAL MANAGEMENT COMMITTEE

LOCUM PSYCHIATRIC REGISTRAR (five sessions) required for nine months commencing October 1, 1968. Work involves the successful Queen Mary's Hospital for Children, Carshalton, and two sessions at St. Ebba's Hospital, Epsom. Application forms from Group Secretary, Queen Mary's Hospital for Children, Tel. 01-643 3300, ext. 234, Carshalton, Surrey, who will supply further details on request. (22424)

HOLLYMOOR HOSPITAL
Birmingham 31 (670 beds)

REGISTRAR IN PSYCHIATRY

Excellent diagnostic and treatment facilities including modern x-ray and pathological departments, and departments of psychology, general medicine, social work, occupational therapy and physiotherapy. Opportunity for clinical work with a wide range of patients. Special unit employing behaviour therapy. Facilities for study for D.P.M. under guidance of Clinical Tutor, working in association with department of psychiatry at Birmingham University. Further medical library. Application forms from Group Secretary, Birmingham Hospital Management Committee, 45 Bordesley Green East, Birmingham 9, to be returned by August 26. Candidates may visit hospital by appointment. (22384)

KINGSTON AND LONG GROVE GROUP
HOSPITAL MANAGEMENT COMMITTEE

WHOLE-TIME REGISTRAR IN PSYCHIATRY

required at Long Grove Hospital, Epsom, to commence duty on September 19, 1968. The hospital provides wide experience of all modern methods of psychiatric treatment and the successful candidate will also attend to the needs of the out-patient clinic in the East End of London. One of the Consultants is Clinical Tutor in Psychiatry in the Epsom area. Lectures and tutorials are given weekly for candidates for the D.P.M. Accommodation is available for single candidates at Long Grove Hospital. Candidates are invited to visit the hospital by appointment. Whitley Council conditions. Application forms obtainable from and returnable to, Group Secretary, Kingston and Long Grove Group Hospital Management Committee, Mountfield, Galsworthy Road, Kingston upon Thames, by August 31, 1968. (22211)

LEA CASTLE HOSPITAL
Wolverley, Worcestershire

LOCUM REGISTRAR IN PSYCHIATRY

(mental subnormality) required until end of October. Post vacant now. Voluntary resident. Accommodation available. Applications to Group Secretary, Mid-Worcestershire Hospital Management Committee, Birmingham Road, Bromsgrove, Worcestershire. (22386)

LEEDS REGIONAL HOSPITAL BOARD

Applications are invited for the post of

REGISTRAR IN PSYCHIATRY at De La Pole Hospital, Wetherby, near Hull (974 beds) and associated clinics. The successful candidate will be encouraged to attend the D.P.M. courses of the Leeds Regional Board.

Resident. Married or single accommodation available.

Please quote reference No. 141. Applications, stating age, qualifications and details of present and previous appointments (with dates), together with the names and addresses of three referees, to the Secretary, Joint Registrars Committee, Park Parade, Harrogate, by August 22, 1968. (22341)

LEEDS REGIONAL HOSPITAL BOARD

Applications are invited for the post of

REGISTRAR IN PSYCHIATRY for duties based at Stanley Royd Hospital, Wakefield, and in association with the Pinderfields group for medical and surgical neurology, Wakefield.

The appointment offers opportunities in research and for attendance at the D.P.M. course at the University of Leeds.

Candidates may visit the department by arrangement with the Consultant in charge. Resident. Married accommodation available.

Please quote reference No. 140.

Applications, stating age, qualifications and details of present and previous appointments (with dates), together with the names and addresses of three referees, to the Secretary, Joint Registrars Committee, Park Parade, Harrogate, by August 22, 1968. (22342)

LEEDS REGIONAL HOSPITAL BOARD

Applications invited for the appointment of

REGISTRAR IN PSYCHIATRY

for duties at High Royds Hospital (1,800 beds)—this is an active psychiatric hospital situated in Wakefield, some nine miles from Leeds. Current admission rate 1,900 per annum. The hospital has extensive out-patient commitments. A day hospital is in operation. Single accommodation only available.

Facilities will be provided for attendance at the D.P.M. course at the University of Leeds.

Candidates may visit the hospital by direct arrangement with the Medical Director thereof, who will be pleased to supply further information.

Please quote reference No. 143.

Applications, stating age, qualifications and details of present and previous appointments (with dates), together with the names and addresses of three referees, to the Secretary, Joint Registrars Committee, Park Parade, Harrogate, by August 22, 1968. (22385)

NORTH-EAST METROPOLITAN
REGIONAL HOSPITAL BOARD

Runnell Hospital, Near Wickford, Essex (1,052 beds)

RESIDENT PSYCHIATRIC REGISTRAR

(Full Term and Locum) This well-known and research orientated hospital with special departments of neuropathology, biochemistry, clinical neurophysiology and psychology, and within easy reach of London, offers unusually good facilities to those preparing for the D.P.M. and higher medical qualifications. There is an excellent medical library. Furnished accommodation for single or married persons. The successful candidate may be required to participate in a rotational scheme between Runwell and the psychiatric unit at Roehampton General Hospital. The appointment will be for one year, renewable.

Application forms from Secretary, Runwell Hospital. (11336)

NORTH-EAST METROPOLITAN
REGIONAL HOSPITAL BOARD

Colchester Hospital and Essex Hospital, Colchester, Essex

REGISTRAR

required. Successful applicant will spend one year at Severalls Hospital, Colchester, and the following year at the psychiatric unit (23 beds) at Herts and Essex Hospital. Several is Hospital a progressive psychiatric hospital, 55 minutes from London, with departments of psychology and electroencephalography. There is an up-to-date medical and psychiatric library, regular seminars are held and facilities for attending lectures and courses are available. Accommodation available. Extra £140 a year payable.

Application form from Group Secretary, St. Helen's Group H.M.C., 14 Pope's Lane, Colchester, Essex. (H.9387)

NORTH-WEST METROPOLITAN
REGIONAL HOSPITAL BOARD

Queen Elizabeth II Hospital, Welwyn Garden City, Herts

REGISTRAR IN PSYCHIATRY

required for new 100-bedded department of psychiatry in this new district general hospital (429 beds) recognized for D.P.M. Appointment is for one year in first instance with eligibility for a second year. Resident post. Flatlet available for married candidate. Hospital may be visited by appointment with Hospital Secretary, tel. Welwyn Garden 28111. Application forms obtainable from and returnable to Group Secretary, Mid Herts Group Hospital Management Committee, St. Albans City Hospital, St. Albans, Herts, by August 31, 1968. (22307)

SOUTH-EASTERN REGIONAL HOSPITAL
BOARD, Scotland

REGISTRAR IN CHILD PSYCHIATRY

Applications are invited for an appointment as Registrar in the department of child and family psychiatry, Playfield House, Cupar, Fife.

The department provides out-patient services for children, adolescents and their parents, and there are two in-patient units (children 12 beds; adolescents 18 beds).

Facilities for further training and post-graduate study are available.

This post qualifies for the peripheral allowance of £140 per annum.

Apply by August 19, 1968, giving particulars of age, qualifications and previous experience, together with the names of two referees, to the Secretary, 11 Drumshugh Gardens, Edinburgh 3. (H.9379)

SOUTH-EAST METROPOLITAN
REGIONAL HOSPITAL BOARD

Applications invited for appointment for

REGISTRAR IN PSYCHIATRY to St. Augustine's and St. Martin's Hospitals, Chatham Down, near Canterbury.

Post recognized for D.P.M.

Appointment offers experience in adolescent and children's work and previous experience in general medicine desirable.

Married or single accommodation available.

Application forms, from the Secretary, Registrars Committee, South-East Metropolitan Regional Hospital Board, 40 Eastbourne Terrace, W.2, to be returned by August 22, 1968. (22387)

Psychiatry—contd.**SOUTH WARWICKSHIRE HOSPITAL GROUP**

50 Holly Walk, Leamington Spa

REGISTRAR IN PSYCHIATRY

required in conjunction with the development of psychiatric services in Rugby area with a population of 87,000. The person appointed will work under the consultant whose responsibility covers community based Mental Health Service facilities and the care of short and long stay beds. The hospital has active departments of social work psychology including behaviour therapy, E.E.G., rehabilitation. There are units for adolescents and neurosis, mother and baby unit. Good postgraduate training facilities linked to the Birmingham region postgraduate training scheme and the successful candidate will be expected to attend the part-time course for the D.P.M. provided under the scheme. Single or married accommodation available. Peripheral allowance of £140 p.a.

Application forms from Secretary to be returned within 14 days of the appearance of this advertisement. Further information from consultant in charge of the Rugby area (phone Warwick (0WA6) 41861). (22266)

SOUTH-WEST METROPOLITAN REGIONAL HOSPITAL BOARD

Croydon and Warrington Park Group

Hospital Management Committee

Warrington Park Hospital

PSYCHIATRIC REGISTRAR

required immediately. Hospital forms part of Croydon Psychiatric Service including day hospital, psychiatric ward in general hospital, out-patient clinics and community service in association with local authority. There is organized clinical training with attachment to Consultant teams in rotation and special units — rehabilitation, geriatric, alcoholic. Good library and teaching facilities. Encouragements to attend local regional postgraduate and other courses. Attractive married and single accommodation available in separate house for medical officers. Hospital may be visited by arrangement with the Chairman of Staff Committee (UAO 2101). Application forms from Group Secretary, General Hospital, Croydon CR9 2RH. (22088)

THE LONDON HOSPITAL

Whitechapel, E.1

Applications are invited for the post of

REGISTRAR

Psychiatric Department

The post is for two years and the successful candidate would rotate between the departments at The London and St. Clement's hospitals with attachment for six months in the drug addiction unit and six months in the psycho-geriatric unit. Applications (8 copies, no forms provided), giving the names and addresses of two referees, should be received by the undersigned by August 31, 1968—J. L. Scarlett, House Governor. (11461)

WESSEX REGIONAL HOSPITAL BOARD

St. James' Hospital, Portsmouth

REGISTRAR IN PSYCHIATRY

required. The post offers excellent experience in diagnosis and treatment in all branches of psychiatry in in-patients, day patients and out-patients.

The post is recognized for the D.P.M. and individual teaching is carried out by Consultants at the hospital. The successful candidate will also be expected to participate fully in the Wessex regional scheme for postgraduate education in psychiatry and will be regularly referred to relevant D.P.M. studies holding the D.P.M. facilities and courses are available for M.R.C.P.S. studies.

Single accommodation available at the hospital. Married accommodation available by arrangement with local authority.

Application forms may be obtained from the Group Secretary, St. James' Hospital, Portsmouth, and should be returned to him no later than August 31, 1968. (22089)

DERBY NO. 3 HOSPITAL

The Pastures Hospital, Kilbever, Derby

Applications are invited for the post of**SENIOR HOUSE OFFICER IN PSYCHIATRY**

Facilities available for postgraduate study for D.P.M. in conjunction with Sheffield University.

The hospital is pleasantly situated about four miles from Derby.

Accommodation may be available for a married man.

Salary £1,450 to £1,650 per annum.

Applications, giving qualifications and experience, and the names and addresses of three referees, should be forwarded to the Group Secretary, not later than August 26, 1968. (22122)

HIGH WYCOMBE AND DISTRICT HOSPITAL MANAGEMENT COMMITTEE**SENIOR HOUSE OFFICER**

to the psychiatric unit at Wycombe General Hospital, High Wycombe, from September 7, 1968. This 20-bedded acute psychiatric admission unit is part of a newly built general hospital and works closely with St. John's Psychiatric Hospital, Aylesbury, and with other departments of the General Hospital.

The post offers valuable experience of in-patient and out-patient treatment of a wide range of acute psychiatric disorders. Arrangements can be made to attend the D.P.M. lecture course at the Institute of Psychiatry, Maudsley Hospital, and postgraduate courses for the D.P.M. in psychology, neurophysiology and anatomy, and psychiatry are available at Oxford University. Single married accommodation available. Applications to

ospital Secretary, Wycombe General Hospital, High Wycombe, Bucks, with details of experience and names of two referees. Further information obtainable from Dr. C. W. Watt, Medical Director, St. John's Hospital, Aylesbury. (22425)

CANTS ARE ADVISED NOT TO original testimonials when replying to advertisements. Copies will serve the purpose well, and in the event of their being mislaid no inconvenience will ensue.

NEWCASTLE GENERAL HOSPITAL

(1,060 beds)

SENIOR HOUSE OFFICER

required in the department of psychological medicine for six months or ore year.

The department is directed by Professor Martin Roth and has close links with the university and the teaching hospital. Applications, with names and addresses of two referees, to Hospital Secretary, Newcastle General Hospital, Newcastle upon Tyne NE4 6BE, by August 31. (11472)

NORTH MANCHESTER HOSPITAL**MANAGEMENT COMMITTEE**

Application: are invited for the post of

SENIOR HOUSE OFFICER

to the Psychiatric Department at Crumpsall Hospital. Post vacant October 1, 1968. This department offers wide experience in all branches of psychiatric illness, including all modern methods of treatment and diagnosis. A modern E.E.G. department is available for diagnostic work. The department deals with in-patients and out-patients and has a day hospital. The post is recognized by the Conjoint Board for Part 2 of the Diploma in Psychological Medicine and students attending the course will have the opportunity of attending the course at Manchester University for this Diploma. Applications, with the names of two referees, to the Group Secretary, The Red House, Crumpsall Hospital, Manchester 8, by August 27 (reference B13125). (11535)

PROFESSORIAL UNIT OF PSYCHIATRY

OF ST. BARTHOLOMEW'S MEDICAL COLLEGE AND HACKNEY HOSPITAL

LONDON, E.9

SENIOR HOUSE OFFICER

A Senior House Officer post will become vacant on October 1, 1968, in the above unit, which conducts an active academic research and treatment programme within a large general hospital. A comprehensive district psychiatric service and a drug addiction unit have been developed. Teaching of medical students attending the medical college takes place in the department, and close links are maintained at all levels with the medical and nursing staffs. The successful candidate will be required to receive for the Diploma of Psychological Medicine.

Applications, or requests for further information, to Secretary, Hackney Hospital, London E.9, with a closing date for receipt of applications of August 26, 1968. (11504)

ST. CADOC'S HOSPITAL

Caerleon, near Newport, Mon. (504 beds)

SENIOR HOUSE OFFICER

required early in September. Resident. Single accommodation only. Peripheral allowance of £140 a year payable. Good experience. Apply, quoting two referees, to Group Secretary, 64 Cardiff Road, Newport, Mon. (22426)

ST. FRANCIS HOSPITAL

Haywards Heath, Sussex

SENIOR HOUSE OFFICER IN PSYCHIATRY

required for duties in the area psychiatric units administered by the St. Francis and The Lady Chichester and the Brighton and Lewes Hospital Management Committees. Suitable accommodation available. Active teaching programme. Recruitment to Registrar posts in the wide psychiatric service of the hospital is normally from the S.H.O.s at St. Francis. Salary in accordance with the terms and conditions of service of hospital medical staff. Applications, with the names and addresses of three referees, to the Secretary to the H.M.C. St. Francis Hospital. (11263)

STOBHILL GENERAL HOSPITAL

Glasgow N.1

Applications invited for post of

SENIOR HOUSE OFFICER

Male or female, in psychiatric unit. Unit consists of 130 beds and deals entirely with acute and treatable patients. Teaching unit, recognized for D.P.M. Facilities available for postgraduate study in postgraduate psychiatry and general medicine. Day release scheme in operation in region giving instruction suitable for first and second parts of D.P.M. Experience in psychiatry not required. Duties include 30 candidates studying for higher medical qualification. Appointment for one year in first instance.

Applications, stating age, qualifications, experience and present appointment, and naming two referees, to be sent to Group Medical Superintendent. (11483)

STONE HOUSE HOSPITAL

Stone, near Dartford, Kent (500 beds)

MABLEDON HOSPITAL

near Dartford, Kent (200 beds)

SENIOR HOUSE OFFICER (Psychiatry)

required. Joint appointment between the two hospitals. Experience available in all modern forms of treatment: out-patient departments and day hospital. Both hospitals recognized for D.P.M. Regular weekly seminars. Full facilities for attending residents. Duties include visits to psychiatric unit in adjoining general hospital. Single or married accommodation (furnished or unfurnished). Apply, giving full personal details, with names of two referees, to Group Secretary, Darent Park Hospital, from whom further details may be obtained. Visits welcomed. (11488)

GUY'S HOSPITAL BOARD OF GOVERNORS

Applications are invited for the post of

HOUSE PHYSICIAN IN CHILD PSYCHIATRY

(post-registration), part-time at Guy's, and part-time at the Evelina Children's Hospital, commencing September 1, 1968, for a period of six months in the present instance, resident or non-resident. Applications, with the names of two referees, or two recent testimonials, should reach the Superintendent, Guy's Hospital, London S.E.1, not later than August 23, 1968. (H.9388)

RADIOLOGY**BIRMINGHAM REGIONAL HOSPITAL BOARD****CONSULTANT RADIOLOGIST**

Whole-time or maximum part-time. Duties based at East Birmingham Hospital, and successful candidate will be granted an honorary attachment to the department of radiology at the Queen Elizabeth Hospital (teaching) on the basis of two sessions weekly where opportunity for some cardiovascular radiology work will be available. Wide experience specially, including vascular radiology, required, and higher qualification desirable. Successful candidate must reside within 10 miles East Birmingham Hospital. Fifteen copies application, naming three referees, to Secretary, 146 Hagley Road, Birmingham 16, by September 10. Candidates may visit other hospitals. (22388)

EAST ANGLIAN REGIONAL HOSPITAL BOARD**CONSULTANT RADIOLOGIST**

Applications are invited for the undermentioned appointment in the Peterborough and Stamford Hospital Management Committee area of the region, arising from the opening of the new Peterborough District General Hospital in the autumn.

CONSULTANT RADIOLOGIST

(whole-time or maximum part-time)

Wide experience in the specialty and higher qualifications essential. Applications (eight copies) stating age, experience, and the names of three referees to S.A.M.O. East Anglian R.H.B., Union Lane, Cambridge, from whom further particulars can be obtained, by September 9, 1968. Candidates invited to visit by direct arrangement with H.M.C. Secretary, The Memorial Hospital, Midland Road, Peterborough. (22126)

HEATHERWOOD HOSPITAL

Ascot

LOCUM CONSULTANT RADIOLOGIST required four, five sessions a week during period September 3 to 13. Apply immediately to Secretary (Ascot 21515). (22217)

MANCHESTER REGIONAL HOSPITAL BOARD**CONSULTANT RADIOLOGISTS**

Four whole-time or maximum part-time as follows:—

(i) Blackburn and District Group of Hospitals serving a population of 150,000. Major departments at Blackburn Royal Infirmary (acute—349 beds), Queen's Park Hospital, Blackburn (partly acute—609 beds) and Victoria Hospital, Accrington (acute—115 beds).

(ii) Bolton and District Group of Hospitals serving a population of 257,000. Major departments at Bolton Royal Infirmary (acute—102 beds) and Birch Hill Hospital, Rochdale (mainly acute—704 beds).

(iii) Rochdale and District Group of Hospitals serving a population of 153,000. Major departments at Rochdale Infirmary (acute—102 beds) and Birch Hill Hospital, Rochdale (mainly acute—704 beds).

(iv) West Manchester Group of Hospitals serving a population of 120,000. Major department at Park Hospital, Davyhulme (acute—415 beds).

Good experience and higher qualifications essential. Appointees to live within reasonable distance of their main hospitals. Maximum assistance with removal expenses will be given in appropriate cases on each appointment.

Application forms and further particulars from the Senior Administrative Medical Officer to the Board, Gateway House, Piccadilly South, Manchester, M60 7LP, to be received by September 4, 1968. (11423)

NORTH MIDDLESEX HOSPITAL

London N.18

LOCUM CONSULTANT RADIOLOGIST

(Diagnostic)

required for six sessions per week starting early October, 1968, for an indefinite period. Applications to the Hospital Secretary, North Middlesex Hospital. (11530)

UNIVERSITY COLLEGE HOSPITAL

Gower Street, W.C.1

Applications are invited for the appointment of

CONSULTANT RADIOLOGIST

to attend on weekdays a week. The duties will include attendance at the National Cancer Hospital, which has recently been designated as part of the University College Hospital Group.

The successful candidate will be required to live within a distance of University College Hospital, which is acceptable to the Board of Governors.

Applications (12 copies), giving the names of three referees, to the Administrator and Secretary, by September 20, 1968. (11076)

WESTERN REGIONAL HOSPITAL BOARD

Applications are invited for the following appointment:—

CONSULTANT RADIOLOGIST

Law Hospital, Carlisle, and associated Hospitals. Whole-time or maximum part-time sessions.

Applications (16 copies), stating date of birth, qualifications, experience, present appointment, and the names of two referees, to reach the Secretary, Western Regional Hospital Board, 351 Sauchiehall Street, Glasgow, C.2, not later than thirty days after the publication of this advertisement. (H.9362)

WEXHAM PARK HOSPITAL

Slough

LOCUM CONSULTANT RADIOLOGIST

required for nine sessions a week from August 21 to September 20. Apply Secretary. (Tel. Slough 29411.) (22429)

BIRMINGHAM REGIONAL HOSPITAL BOARD**WHOLE-TIME SENIOR REGISTRAR IN RADIOLOGY**

Duties at Dudley Road Hospital, Birmingham. Full training appointment with experience in all branches of the specialty and every facility for study. Hospital contains

postgraduate centre and clinical tutor appointed. Candidates must have the D.M.R.D. although a higher qualification is desirable. Rotational training scheme under discussion and successful candidate may be required at some future date to interchange with a Senior Registrar from the United Birmingham Hospitals. Residence required within 10 miles hospital. Application forms from Secretary, 146 Hagley Road, Birmingham 16, to be returned by September 3. Candidates may visit hospital. (22267)

MANCHESTER REGIONAL HOSPITAL BOARD AND BOARD OF GOVERNORS**OF THE UNITED MANCHESTER HOSPITALS****SENIOR REGISTRAR IN RADIOLOGY**

Post initially tenable at either Manchester Royal Infirmary or Regional Board Hospitals.

The appointee will normally spend periods of not less than six months and not more than twelve months at any time in the teaching group (Manchester Royal Infirmary and St. Mary's Hospitals) in the North Manchester Group (mainly at Crumpsall Hospital, Manchester) including Booth Hall Children's Hospital, in the Salford Group (Salford Royal, Royal Manchester Children's and Hope Hospitals) and the South Manchester Group (Withington Hospital) and possibly in a post which is shared between the Manchester Royal Infirmary and the Christie Hospital and Holt Radium Institute. The post is non-resident and the appointee will be required to live in or near Manchester.

Application forms from the Senior Administrative Medical Officer to the Board, Gateway House, Piccadilly South, Manchester 1, to be returned by September 5, 1968. (11424)

ST. GEORGE'S HOSPITAL, London**and the ROYAL MARSDEN HOSPITAL, London****(Joint Appointment)**

Applications are invited for the post of

SENIOR REGISTRAR

in diagnostic radiology available October 1, 1968, for one year in the first instance. Part of the appointment will be spent at each hospital.

Apply, on forms available from the Deputy House Governor, to the House Governor, St. George's Hospital, London S.W.1, by August 31, 1968. (H.9385)

UNITED CAMBRIDGE HOSPITALS AND THE EAST ANGLIAN REGIONAL HOSPITAL BOARD**SENIOR REGISTRAR IN RADIOLOGY**

Non-resident. The successful candidate will rotate between the diagnostic departments of Addenbrooke's Hospital and the thoracic unit at Papworth Hospital.

Application forms, which must be returned by September 6, 1968, may be obtained from the House Governor, Addenbrooke's Hospital, Trumpington Street, Cambridge. (22308)

RADIOTHERAPY**ST. THOMAS' HOSPITAL**

London S.E.1

Applications are invited for the whole-time post of

CONSULTANT PHYSICIAN

to the radiotherapy department at St. Thomas' Hospital.

Applications (10 copies) should be sent with the names and addresses of three referees, by September 20, 1968, to the Clerk of the Governors, from whom further particulars can be obtained. (11452)

GLASGOW INSTITUTE FOR RADIOLOGY

(Royal and Western Infirmarys)

Applications are invited for the posts of

SENIOR HOUSE OFFICER AND REGISTRAR IN RADIOTHERAPY

The appointments are for one year in the first instance.

General ward duties at the Western Infirmary, Belvidere Hospital and the Royal Beaton Memorial Hospital (in rotation) with facilities to attend the course of studies in Glasgow for the Diploma in Medical Radiology or to study for other higher degrees. Further particulars may be obtained from Dr. K. E. Hainan, Director, Glasgow Institute for Radiotherapy, Western Infirmary Glasgow, W.1.

Applications, giving date of birth, qualifications, previous appointments, with the names and addresses of two referees, to the Group Medical Superintendent, Western Infirmary, Glasgow W.1. (H.9389)

RHEUMATOLOGY**SOUTH-WEST METROPOLITAN REGIONAL HOSPITAL BOARD**

St. Stephen's Hospital, Chelsea, S.W.10

MEDICAL REGISTRAR

Whole-time, required for departments of rheumatology and physical medicine. Vacant September. This post offers experience in general medicine and suitable candidates will be expected to take an active part in teaching and research.

Application forms from the Secretary, Chelsea and Kensington Hospital Management Committee, 5 Collingham Gardens, S.W.5. (11410)

THE ROBERT JONES AND AGNES HUNT ORTHOPAEDIC HOSPITAL

Oswestry

Applications are invited for the post of

SENIOR HOUSE OFFICER

in the department of rheumatology at this hospital. This is a new unit which will offer excellent clinical experience with ample time for study. The latter will be strongly encouraged. There will be opportunities for participating in research.

Applications, giving full details, and accompanied by two recent testimonials, to be sent to the Secretary, not later than 14 days following the appearance of this advertisement. (22430)

**ROTATING
APPOINTMENTS****UNITED SHEFFIELD HOSPITALS**
Royal Infirmary/Children's Hospital

ROTATING SURGICAL REGISTRAR required for the following scheme: 2 by 6 months general surgery, 1 by 6 months paediatric, 1 by 6 months orthopaedic. Applications (single copy) stating age, qualifications, present and previous appointments (with dates) naming three referees, to Chief Administrative Officer, United Sheffield Hospitals, 10 Beech Hill Road, Sheffield S10 2RZ, by August 24, 1968. (22165)

SURGERY**THE ROYAL MARSDEN HOSPITAL**
Fulham Road, S.W.3 and Sutton, Surrey

Applications are invited for the post of **WHOLE-TIME SENIOR SURGICAL REGISTRAR**

The appointment is for one year in the first instance, and is vacant from October 1, 1968. Possession of F.R.C.S. essential. Application forms obtainable from Deputy House Governor, Royal Marsden Hospital, Fulham Road, S.W.3. Closing date August 30, 1968. (11402)

ALTRINCHAM GENERAL HOSPITAL
near Manchester (183 beds)

Recognized under F.R.C.S. regulations. **SURGICAL REGISTRAR**

Post vacant October. This appointment, in busy general hospital with duties at other hospitals in the group, offers excellent opportunities or practical experience to suitable qualified candidates. Apply, naming two referees, to Group Secretary, North and Mid. Cheshire H.M.C., Sinderland Road, Altrincham, Cheshire. (11398)

BEDFORD GENERAL HOSPITAL
(North-West Metropolitan Region)

LOCUM REGISTRAR (General Surgery)

required from August 26 to November 1, 1968. Applications, stating names of two referees, qualifications and experience, to Group Secretary, Bedford Group H.M.C., 3 Kimbolton Road, Bedford. (22219)

CHASE FARM HOSPITAL
The Ridgeway, Enfield, Middlesex

LOCUM REGISTRAR IN GENERAL SURGERY

required August 26 to September 1, 1968. Applications, giving details of age and previous experience, to Hospital Secretary. (11310)

DUDLEY ROAD HOSPITAL
Birmingham 18

REGISTRAR IN GENERAL SURGERY

Recognized for F.R.C.S. Married accommodation available. Vacant end of October. Application form from Group Secretary, returnable by August 26, 1968. (22389)

EAST BIRMINGHAM HOSPITAL

LOCUM REGISTRAR IN SURGERY

for September. Immediate applications to Secretary, East Birmingham Hospital Management Committee, 45 Bordesley Green East, Birmingham 9. (22390)

GENERAL HOSPITAL
Rochford, Essex (620 beds)

LOCUM SURGICAL REGISTRAR

Resident, required at the above hospital from August 26 to September 1, 1968. Applications to the Secretary at the above hospital as soon as possible. (H.9300)

GREENWICH DISTRICT HOSPITAL
Vanbrugh Hill, London S.E.10 (500 beds)

LOCUM RESIDENT SURGICAL OFFICER (Registrar)

for period August 26 to September 5. Salary £35 11s. 6d. a week. Write to Group Secretary at above address or telephone 01-858 2655, ext. 117. (11455)

KILMARNOCK INFIRMARY
Ayrshire (144 beds)

LOCUM REGISTRAR IN SURGERY

required September 2 to 29, inclusive. Apply immediately to Area Medical Superintendent, 1 Hill Street, Kilmarnock. (H.9404)

LEWISHAM GROUP HOSPITALS
MANAGEMENT COMMITTEE

LOCUM REGISTRAR (General Surgery)

required for one month from September 3, 1968. Applications, together with copy testimonials or names of two referees, to Group Secretary, Lewisham Hospital, High Street, London S.E.13. (22345)

LIVERPOOL REGIONAL HOSPITAL
BOARD

on behalf of
Isle of Man Health Services Board

Applications are invited for the post of **SURGICAL REGISTRAR**

with duties at Noble's Hospital, Douglas, Isle of Man. The post is tenable from November 3, 1968, and the terms and conditions of service applicable are substantially the same as those for a similar post in the National Health Service.

A two-bedroomed flat adjacent to the hospital is available. Isle of Man rates of income tax will apply.

Application form and further information from Dr. R. Clyn Thomas, Senior Administrative Medical Officer, Liverpool Regional Hospital Board, Wilberforce House, The Strand, Liverpool 2. Applications to be returned not later than August 29, 1968.—J. D. Shepherd, Secretary to the Board. (11523)

MANCHESTER ROYAL EYE HOSPITAL
Oxford Road, Manchester 13

REGISTRAR

required as Resident Surgical Officer. Application forms, obtainable from the Hospital Secretary, to be returned by August 30, 1968. (22309)

MANCHESTER REGIONAL HOSPITAL
BOARD

Oldham and District General Hospital
Rochdale Road, Oldham

Applications are invited for the whole-time resident post of

REGISTRAR
(General Surgery)

at the Oldham and District General Hospital (891 beds), becoming vacant October 1, 1968. Recognized for the F.R.C.S. Married accommodation may become available. Applications, giving names and addresses of two referees, to be sent to the Hospital Secretary, Oldham and District General Hospital, quoting Ref. P/32. (11258)

NATIONAL HEART HOSPITAL
Westmoreland Street, W.1, WIM 8BA

Applications invited for the post of

RESIDENT SURGICAL OFFICER
(Registrar grade). Initial period of six months

from September 29, 1968, with possibility of renewal for further six months. Application forms, obtainable from the House Governor, to be returned by September 2. (22431)

NORTH-EAST METROPOLITAN
REGIONAL HOSPITAL BOARD
General Hospital, Southend

SURGICAL REGISTRAR

required October 1, 1968. Married or single accommodation available. The post offers excellent opportunity for gaining clinical and surgical experience. Applications, stating age, qualifications and experience, and giving the names and addresses of two referees, should be sent to the Secretary, General Hospital, Southend-on-Sea, Essex. (H.9405)

ORPINGTON HOSPITAL
Kent

LOCUM REGISTRAR IN SURGERY
AND GYNAECOLOGY

for two weeks from August 26. Apply to Medical Superintendent or telephone Orp. 27050, extension 259. (22310)

OXFORD REGIONAL HOSPITAL BOARD

REGISTRAR IN GENERAL SURGERY

to the Reading A Department with duties mainly at the Royal Berkshire Hospital. Post vacant October 1. The appointment will be for one year eligible for extension to two years. Applications (two copies), on forms obtainable from the Secretary, Registrars Committee, Oxford Regional Hospital Board, Old Road, Headington, Oxford, should reach him by August 26, 1968. (22432)

ST. ANDREW'S HOSPITAL
Devons Road, London E.3

LOCUM SURGICAL REGISTRAR

required August 26 to September 8. Apply Hospital Secretary, enclosing two copy testimonials. (11505)

ST. GEORGE'S HOSPITAL
London

Applications are invited from candidates

preferably with the F.R.C.S. for post available November 1, 1968, of

FIRST ASSISTANT
(registrar) to the Department of general surgery. One year may be spent at either St. Peter's Hospital, Chertsey or Poole General Hospital.

Apply on forms obtainable from the Deputy House Governor, St. George's Hospital, S.W.1, by August 31, 1968. (H.9400)

SOUTH-EASTERN REGIONAL HOSPITAL
BOARD, Scotland

A further vacancy has arisen for a

REGISTRAR IN SURGERY

at the Dunfermline and West Fife Hospital. This is an acute general surgical hospital, with associated specialties, the post being recognized for the F.R.C.S., and gives excellent opportunity through a wide range of surgery.

Dunfermline is within easy reach of Edinburgh, but the successful candidate will be required to reside in or near Dunfermline. Married accommodation may be available.

Apply by August 31, 1968, giving particulars of age, qualifications and previous experience, together with the names of two referees, to the Secretary, 11 Drumshugh Gardens, Edinburgh 3. (H.9380)

SOUTHLEIGH HOSPITAL
Shoreham-by-Sea (near Brighton)

LOCUM REGISTRAR IN SURGERY

required from September 3 to October 26, 1968, inclusive. Duties mainly in general surgery and orthopaedics. Written applications, giving the names of two referees, to Hospital Secretary. (21322)

WELSH HOSPITAL BOARD

REGISTRAR IN GENERAL SURGERY

to the Cardiff North and District H.M.C. Based at Caerphilly District Miners Hospital (63 surgical beds).

Resident/non-resident. Subject to review end of first year.

Application forms from S.A.M.O., Temple of Peace and Health, Cathays Park, Cardiff, to be returned by August 31, 1968. (11467)

WEXHAM PARK HOSPITAL
Slough

LOCUM SURGICAL REGISTRAR

required August 31 to September 29. Applications to Secretary. (22391)

WORTHING, SOUTHANDS AND
DISTRICT HOSPITAL
MANAGEMENT COMMITTEE

Applications are invited for the appointment of a whole-time

SURGICAL REGISTRAR

for duties mainly at Worthing Hospital. Vacant September 1. Forms of application are available from the undersigned and should be returned within seven days.—J. S. Cheeseman, Group Secretary, 129 Brighton Road, Worthing, Sussex. (22268)

BARTHOLOMEW HOSPITAL
Goole, Yorkshire

(44 surgical beds)

RESIDENT SENIOR HOUSE OFFICER

required for general duties. Flat available on rental. Applications, with names of two referees, to be sent immediately to the Hospital Secretary, St. John's Hospital, Goole, Yorkshire. (22167)

CHRISTIE HOSPITAL AND HOLT
RADIUM INSTITUTE
Manchester 20

LOCUM SENIOR HOUSE OFFICER IN
SURGERY

required from September 3, 1968, for a period of six weeks. Applications with full details and the name of one referee, to the Hospital Secretary immediately (reference B13123). (11536)

DERBY CITY HOSPITAL
Derby

260 beds, 13 Residents
(Derby No. 1 Hospital Management Committee)

HOUSE SURGEON

pre-registration or S.H.O. Recognized for F.R.C.S. if held by S.H.O. Post vacant mid-September, 1968. Applications, naming two referees to Secretary, quoting 16. (22095)

HIGHBURY HOSPITAL
Bulwell, Nottingham

LOCUM S.H.O. SURGICAL

required for period September 17 to November 14, 1968. Resident post. No casualty work. Applications, stating age, nationality, experience and qualifications, together with copies of references to Hospital Secretary. (22311)

HOVE GENERAL HOSPITAL
Sackville Road, Hove, Sussex BN3 3HG

SENIOR HOUSE OFFICER

(recognized for F.R.C.S.) required from October 1, 1968, for a period of one year. The duties will be those of a Resident Surgical Officer. This is an active Surgical Unit and new Postgraduate Centre facilities are available in the area. A self-contained flat is available at a reasonable rental for married officer, if required.

Applications, stating age, qualifications, and full details of experience, together with names and addresses of two referees, should be sent immediately to the Hospital Secretary. (H.9317)

MAIDENHEAD HOSPITAL
St. Luke's Road, Maidenhead

RESIDENT SENIOR HOUSE OFFICER IN
SURGERY

required September 1. Post not recognized for F.R.C.S. 42 beds general surgery with O.P.D. clinics, 22 beds gynaecology and some duties in accident and emergency department. Applications, stating experience, and two names for reference, to Secretary. (22222)

NEWSHAM GENERAL HOSPITAL
Liverpool 6

Required **HOUSE SURGEON**

OR **SENIOR HOUSE OFFICER**

Post recognized for F.R.C.S. purposes and tenable from October 1, 1968. Applications to the Physician Superintendent as soon as possible. (11426)

NEWTON ABBOT HOSPITAL
Newton Abbot, South Devon

RESIDENT SENIOR HOUSE SURGEON

required mid-September. Post suitable for those studying for higher qualifications. Married quarters available. Applications, stating age, nationality, qualifications, with copy testimonials, to Hospital Secretary. (22433)

NORTH DEVON INFIRMARY
Barnstaple, North Devon

LOCUM SENIOR HOUSE SURGEON

required September 13 to 30, 1968 inclusive. Please apply Hospital Secretary. (22312)

NOTLEY HOSPITAL
Braintree, Essex (483 beds)

S.H.O. (Surgical)

required. Recognized for F.R.C.S. Tenable for six months or one year.

Applications, with copies of three testimonials, to Group Secretary, St. Helena Group H.M.C., 14 Pope's Lane, Colchester, Essex. (22392)

PEMBROKE COUNTY WAR MEMORIAL
AND ST. THOMAS' HOSPITALS
Haverfordwest (265 beds)

SENIOR HOUSE OFFICER

GENERAL SURGERY

Vacant end of August for six-month period. This post is recognized for F.R.C.S. Applications, stating age, qualifications, experience, nationality, with names and addresses of three referees, to Group Secretary, South-West Wales Hospital Management Committee, Glangwili, Carmarthen. (22225)

PETERBOROUGH DISTRICT HOSPITAL

SENIOR HOUSE OFFICER

(General Surgery)

required mid-September, 1968 for the new Peterborough District Hospital of 340 beds. Post recognized for the F.R.C.S.

Applications to The Group Secretary, Memorial Hospital, Peterborough. (H.9395)

PRESTON AND CHORLEY HOSPITAL
MANAGEMENT COMMITTEE

Sharoo Green Hospital (375 beds)

LOCUM SENIOR HOUSE OFFICER IN
GENERAL SURGERY

required for the period September 15 to December 20, 1968.

Applications, with names of two referees, to Group Secretary, Royal Infirmary, Preston, Lancs. (22393)

SCARTHOD ROAD HOSPITAL
Grimsby

TWO LOCUM SENIOR HOUSE OFFICERS

required for general surgery (one September, one September/October). Salary £29 16s. per week. Library facilities available. Applications, with names of two referees, to the Hospital Secretary. (22434)

WESTWOOD HOSPITAL
Beverley, Yorkshire (235 beds)

LOCUM SENIOR HOUSE SURGEON

required for approximately six weeks from September 23. Detailed applications to Group Secretary. (22096)

SOUTHAMPTON GENERAL HOSPITAL
Tremona Road, Shirley

Southampton SO9 4XV

LOCUM S.H.O. IN
E.N.T./GENERAL SURGERY

required for the period September 3 to 13, inclusive.

Applications in writing, with testimonials and names and addresses of two referees, to the Hospital Secretary immediately. (11453)

THE ROYAL LONDON
HOMOEOPATHIC HOSPITAL
(174 beds)

Applications are invited for the resident

post of **SENIOR HOUSE SURGEON**

Six months' appointment commencing September 1, 1968.

Applications, stating qualifications and experience, together with copies of three recent testimonials, to be sent immediately to the Secretary, The Royal London Homoeopathic Hospital, Great Ormond Street, London W.C.1. (11264)

WEST CORNWALL HOSPITAL
MANAGEMENT COMMITTEE

LOCUM SENIOR HOUSE OFFICER

for general duties connected with the post-operative unit at Falmouth and District Hospital required from September 5 to November 5, 1968.

Applications, with details of the names and addresses of two referees, to the Administrator, Royal Cornwall Hospital (Treliske), Truro, Cornwall. (22226)

WILSON HOSPITAL
Cranmer Road, Mitcham, Surrey

SENIOR HOUSE OFFICER (Surgical)

Post vacant September 1. Applications, stating age, qualifications, experience, and names of two referees, to Hospital Secretary. (22346)

CROYDON AND WARMINGHAM PARK
GROUP HOSPITAL MANAGEMENT
COMMITTEE

Croydon General Hospital (200 beds)

LOCUM HOUSE SURGEON

required August 29 to September 12. Applications, with names of two referees, to Group Secretary, General Hospital, Croydon CR9 2RH, by August 24. (22435)

EPSOM DISTRICT HOSPITAL
Dorking Road, Epsom, Surrey

RESIDENT HOUSE SURGEON

required immediately. Pre-registration post recognized for F.R.C.S. Applications stating age, qualifications, experience, and names and addresses of two referees, should be sent to the Group Secretary as soon as possible. (22269)

FAULKIRK AND DISTRICT ROYAL
INFIRMARY

Applications are invited for the post of

HOUSE SURGEON

commencing February 1, 1969. Good library facilities. Applications, stating age, experience and qualifications to Medical Superintendent, Falkirk and District Royal Infirmary, Major's Loan, Falkirk. (11442)

KING EDWARD VII HOSPITAL
Windsor

LOCUM HOUSE SURGEON IN
GENERAL SURGERY

required from August 26 to September 5. Applications, in writing, to Secretary. (22228)

NORTH MIDDLESEX HOSPITAL
London N.18

RESIDENT HOUSE SURGEON

fully registered or pre-registered, required October 1, 1968, for a period of six months. The post, which is general surgery and urology, is recognized for F.R.C.S. The successful candidate will be required to act as relief casualty officer on approximately one night over a three week period.

Applications, stating age, nationality, qualifications and experience, with copies of recent testimonials, to the Hospital Secretary by August 21, 1968. A locum is also required in the same post from September 7 to 30, 1968. (11339)

NOTTINGHAM NO. 1 HOSPITAL
MANAGEMENT COMMITTEE

Nottingham General Hospital (460 beds)

Applications are invited for the post of

PRE-REGISTRATION HOUSE SURGEON

with duties to commence early September, 1968. Applications, giving full particulars, together with the names of two referees, to the Group Secretary. (22394)

PRINCESS ALEXANDRA HOSPITAL
Harlow, Essex

Locum pre-registration
HOUSE SURGEON

required from September 15 to 30, 1968, inclusive. Resident post.

Applications with the names of two referees, to be sent to the Hospital Secretary. (22245)

ST. HELEN'S HOSPITAL
Hastings (468 beds)

Applications are invited for the post of

LOCUM PRE-REGISTRATION
HOUSE SURGEON

at the above hospital, for the period September 9 to 19, 1968, inclusive. Applications, stating age, nationality, qualification and experience with copies of three recent testimonials, or the names of two referees should be submitted to the Hospital Administrator. (2227)

THE QUEEN VICTORIA HOSPITAL
East Grinstead, Sussex

RESIDENT HOUSE SURGEON

required October 1, 1968, for General (57 beds). Appointment which is reqd as a pre-registration post and offers experience to prospective general

tioners. Applications, stating age, exy and two referees, to Hospital Secre

Surgery—contd.

ST. ALBANS CITY HOSPITAL
St. Albans, Herts
LOCUM HOUSE SURGEON
(House Officer grade) required September 1 to 16. Apply, naming two referees, to Group Secretary, St. Albans City Hospital, St. Albans. (22230)

WHITTINGTON HOSPITAL
Hillingate Hill, London N.19
HOUSE SURGEON IN GENERAL SURGERY
pre- or post-registration. Three posts. Vacant October 1. Application forms obtainable from Hospital Secretary (Staff Office), to be returned by August 26. (22254)

THORACIC SURGERY

HAREFIELD HOSPITAL
Harefield, Middlesex
LOCUM SENIOR REGISTRAR
required in Thoracic Surgery. Post vacant now. Regional cardiac thoracic unit.
Locum Registrar in thoracic surgery required from September 3 to 16 inclusive.
Applications to Hospital Secretary, stating age, experience and names of two referees, as soon as possible. (11515)

WELSH HOSPITAL BOARD
SENIOR REGISTRAR IN THORACIC SURGERY
Sully Hospital, Sully, near Penarth (Gloucester 518 beds)
Hospital is regional thoracic centre for the treatment of all chest and heart conditions in adults and children.
This is a supernumerary post which has been designated for postgraduates and the appointment will be for one year in the first instance.
Full clinical investigatory and experimental facilities available.
Resident/non-resident.
Post vacant September 8, 1968.
Applications to S.A.M.O., Temple of Peace and Health, Cathays Park, Cardiff, to be returned by August 31, 1968. (11468)

WESTMINSTER HOSPITAL, S.W.1
Applications are invited for the appointment of
SENIOR REGISTRAR
to the thoracic surgical unit. Post vacant from October 1, 1968. The unit deals with all types of thoracic surgery including open heart surgery in children and adults. Applicants should have three years in general surgery and one year in thoracic surgery and hold the Fellowship. Post offers opportunities for research. Applications (seven copies), with the names of three referees, to the Deputy Hospital Governor, by August 28, 1968. (11486)

BROMPTON HOSPITAL, S.W.3
Applications are invited from registered medical practitioners for two posts of
SURGICAL OFFICER
for eight months from November 1, 1968, with eligibility for re-appointment. Non-resident but some emergency night duty is entailed. Single accommodation may be available if required. The post is graded Registrar or Senior House Officer according to qualifications and experience.
Forms of application, to be returned by September 2, 1968, obtainable from House Governor. (11391)

LONDON CHEST HOSPITAL
Bonner Road, London E.2
SURGICAL OFFICER
(non-resident) required for six months from October 1, 1968, with prospects of renewal. Post graded as Senior House Officer or Registrar, according to qualifications and experience.
Married quarters not available.
Applications, with full details and three testimonials, to House Governor not later than first post on August 21. (11267)

UROLOGY

SOUTH-EASTERN REGIONAL HOSPITAL BOARD, Scotland
SENIOR REGISTRAR IN UROLOGICAL SURGERY
at the Western General Hospital, Edinburgh.
This is a teaching hospital of 520 beds, and the successful candidate will not only be trained in urology but will be afforded facilities for either clinical or fundamental research.
Further particulars on application.
Apply, by August 31, 1968, giving particulars of age, qualifications and previous experience, together with the names of three referees, to the Secretary, 11 Drumshigh Gardens, Edinburgh 3. (H.9297)

ST. PETER'S, ST. PAUL'S AND ST. PHILIP'S HOSPITALS
RESIDENT SURGICAL OFFICER
(Registrar Grade)
Applications are invited from men on the British Register for the post of R.S.O. (Registrar Grade) at St. Peter's Hospital from October 1, 1968. The appointment is for six months in the first instance, with the opportunity for extension.
Applications, giving names of two referees, to the House Governor, St. Philip's Hospital, Sheffield Street, London W.C.2, by August 31, 1968. (H.9355)

ROYAL HAMADRYAD GENERAL AND SEAMEN'S HOSPITAL
Hammer Street, Cardiff
SENIOR HOUSE OFFICER
(Urology)
required September 1, 1968, in the urology department. Married accommodation available. Opportunity is provided for attendance at the Royal Infirmary for postgraduate teaching and experience. Application should be made to the Assistant Urologist, Royal Hamadryad General and Seamen's Hospital, Cardiff. (22313)

VENEREOLOGY

SHEFFIELD REGIONAL HOSPITAL BOARD
CONSULTANT VENEREOLOGIST
(Whole-time or Maximum Part-time)
for the Nottingham area. Application forms and further details from Senior Administrative Medical Officer, Sheffield Regional Hospital Board, Old Fawcett Road, Sheffield S10 3TH. Forms to be returned by September 14, 1968. (22314)

THE MIDDLESEX HOSPITAL, W.1
Applications are invited for two posts of
SENIOR HOUSE OFFICER
to the department of venereology, vacant at end of October. These posts are suitable for candidates working for higher degrees and opportunities for postgraduate studies will be available.
Application forms, obtainable from the Deputy Superintendent, should be returned, naming three referees, by August 31. (11526)

ADMINISTRATIVE

LIVERPOOL REGIONAL HOSPITAL BOARD
ASSISTANT SENIOR MEDICAL OFFICER

Applications invited from qualified medical practitioners for the post of Assistant Senior Medical Officer.
The officer appointed will work under the general direction of the Senior Administrative Medical Officer on duties mainly connected with planning and development of the hospital and specialist services in one of the four geographical areas of the region. He provides excellent experience in the organization and administration of the National Health Service.
Salary scale £2,770 by £110 (6) to £3,430.
Candidates should have had experience in the Health and/or Hospital Services and experience in medical administration will be an advantage.
The appointment is subject to the National Health Service (Superannuation) Regulations.
Application forms, obtainable from the Secretary to the Board, Wilberforce House, The Strand, Liverpool 2, to whom they should be returned by August 28, 1968. Please quote Ref. No. S.374. (11255)

PUBLIC HEALTH

CITY AND COUNTY BOROUGH OF WAKEFIELD
ASSISTANT MEDICAL OFFICER OF HEALTH

Applications are invited from registered medical practitioners for the appointment of Assistant Medical Officer of Health and School Medical Officer. Duties mainly in connection with school health and infant welfare services.
Salary £1,795 to £2,445 plus car allowance. Qualifications and previous experience will be taken into account when determining the commencing salary.
Housing accommodation, if required, will be made available.
Further particulars and application forms may be obtained from the Medical Officer of Health, King Street, Wakefield to whom they should be returned not later than August 24, 1968. (22247)

CITY AND COUNTY OF NORWICH
HEALTH DEPARTMENT
SENIOR ASSISTANT MEDICAL OFFICER OF HEALTH AND SCHOOL MEDICAL OFFICER

Applications for the above appointment are invited from experienced registered medical practitioners, preferably female, with a postgraduate qualification. The post embraces administrative and clinical responsibilities in the Maternity and Child Welfare Service. Salary range £2,295 to £2,945 per annum. "Essential" user car allowance, assistance with accommodation, removal expenses. Further particulars from the Medical Officer of Health, 68 St. Giles Street, Norwich, Nor 22E. Closing date, August 27, 1968. (11450)

COUNTY BOROUGH OF ROTHERHAM
Two posts of
ASSISTANT MEDICAL OFFICER OF HEALTH AND SCHOOL MEDICAL OFFICER
(Male and Female)

Applications are invited from registered medical practitioners for the above posts which offer experience in all aspects of the work of a progressive health department.
Salary scale is £1,795 to £2,445 per annum and the point of entry determined according to experience and qualifications. Housing accommodation is available, and approved removal expenses will be paid. Car allowance. Facilities for attending full-time course of training for the D.P.H. with leave of absence on full pay.
Further particulars and forms of application can be obtained from the Medical Officer of Health, Health Department, Municipal Offices, Rotherham, to whom they should be returned not later than September 4, 1968. John S. Wall, Town Clerk and Chief Executive Officer. (22271)

COUNTY BOROUGH OF TYNEMOUTH

DEPUTY MEDICAL OFFICER OF HEALTH

Applications are invited from registered medical practitioners who also hold the diploma in public health.
Commencing salary within the scale £2,320 by £60(4) to £2,560.
£70 p.a. deputy crematorium referee and £130 p.a. car allowance. 50% removal expenses.
Application forms are obtainable from the Medical Officer of Health, Public Health Department, Albion Road, North Shields, Northumberland, to whom they should be returned by August 31, 1968.—Fred G. Egner, Town Clerk. (H.9366)

ESSEX COUNTY COUNCIL

ASSISTANT COUNTY MEDICAL OFFICER OF HEALTH

Applications invited from registered medical practitioners for the above-mentioned appointment in the Chelmsford district of Mid-Essex Health Area. Preference given to candidates with experience in school health and maternity and child welfare duties, and approved for the ascertainment of educationally subnormal children.
Salary on scale £1,795 to £2,445 per annum. Generous removal, lodging and disturbance allowance payable in certain circumstances. Application forms from County Medical Officer, Ref. B.M.J., 85-89 New London Road, Chelmsford, returnable by August 30, 1968. (22427)

LANCASHIRE COUNTY COUNCIL

ASSISTANT DIVISIONAL MEDICAL OFFICERS

Applications are invited from registered medical practitioners for vacancies which exist in the following areas:

- | | |
|-------------------------|--------------------------------|
| (a) WARRINGTON AREA | (f) AREA ADJACENT TO LIVERPOOL |
| (b) GOLBORNE/LOWTON | (g) ACCRINGTON |
| (c) IRLAM/CADISHEAD | (h) CHADDERTON |
| (d) LANCASTER/MORECAMBE | (i) FAIRLWORTH |
| (e) MIDDLETON | (j) ROYTON/CROMPTON |

Salary scale £1,795 to £2,445 per annum, commencing point according to experience.

The County Council has a generous scheme for financial assistance towards study for the Diploma in Public Health.

Medical Officers are classified as car-users and subsistence allowances are payable where appropriate. An assisted car-purchase scheme is in operation.

Further details and application forms obtainable from the County Medical Officer of Health, Serial No. 6397, East Cliff County Offices, Preston, PR1 3JN. Closing date, August 26, 1968. (11300)

ADMINISTRATIVE

OXFORD REGIONAL HOSPITAL BOARD
OXFORD MEDICAL COMPUTER CENTRE

Principal
Assistant Senior
Medical Officer
Computer Services

The Oxford Regional Hospital Board require a Principal Assistant Senior Medical Officer with a particular interest in developing the medical application of computers and applying medical information to planning and increased operational efficiency within the Health Services. The person appointed will be a member of the staff of the Senior Administrative Medical Officer of the Board and will also be closely associated with the development of the Oxford Medical Computer Centre and with the work of the Oxford Record Linkage Study, which is part of the Nuffield Department of Medicine of Oxford University (salary range £2,825-£3,590).

Preliminary studies in connection with the establishment of a Medical Computer Centre, jointly with the Ministry of Health, at the Regional Board's Headquarters in Oxford have now commenced. It is hoped that the experience gained in these studies will be of value in the development of a number of projects including an advanced computer system for the hospital and health services of the new town of Milton Keynes which is to be built in the Region. The plans which are being developed for these services are based on the concept of a fully integrated health service.

A considerable body of practical operational experience of medical systems work and medical data processing has been built up over the last ten years as a result of the work of the Board's Operational Research Unit and the Oxford Record Linkage Study.

Experience in medical administration, or in statistical and epidemiological methods, or in computers, while advantageous is not essential.

Further particulars of the appointment can be obtained from The Secretary, Oxford Regional Hospital Board, Old Road, Headington, Oxford, to whom applications should be sent not later than 13th September, 1968. (22246)

Public Health—contd.

DURHAM COUNTY COUNCIL
Health and Welfare Department
SENIOR MEDICAL OFFICER

Applications are invited for this appointment from registered medical practitioners who hold the Diploma in Public Health or an equivalent qualification. Commencing salary within the scale £2,355 to £3,075 per annum.

The person appointed will be on the central administrative staff of the combined health and welfare department and the duties of the post, while mainly concerned with the administration of the maternity and child welfare section of the child health service, are designed to afford experience and further training for promotion to more senior posts in the service.

Application forms, which must be returned by September 9, 1968, and further particulars, from the County Medical Officer, County Hall, Durham—J. T. Brockbank, Clerk of the County Council. (22395)

FLINTSHIRE COUNTY COUNCIL
Health Department

Medical practitioners required for part-time or seasonal duties in clinical work with the County Health Department.

Salary on a seasonal rate is £5 per half day, and for part-time duties on a breakdown of the appropriate Whitley Council Scale.

Further details from the County Medical Officer, Shire Hall, Mold, (Mold 2121.) (2272)

WILTSHIRE COUNTY COUNCIL
Caine Borough Council, Chippenham Borough Council, Malmesbury Borough Council, Caine and Chippenham Rural District Council, Malmesbury Rural District Council

Applications invited from registered medical practitioners holding the Diploma in Public Health for the whole-time "mixed" appointment (based at Chippenham) of

MEDICAL OFFICER
in the County Health Department and
MEDICAL OFFICER OF HEALTH
to the above districts.

The appointment of time is 2/5ths County Council and 3/5ths District Councils. Salary: £2,656 to £3,132.

Travelling and subsistence allowance payable. Superannuable appointment. Forms of application, together with full particulars from the Clerk of the Council, County Hall, Trowbridge, to whom completed forms must be sent by August 28. (11447)

COUNTY COUNCIL OF THE WEST RIDING OF YORKSHIRE
HEALTH DEPARTMENT

Applications are invited from registered medical practitioners to fill vacancies for **DEPARTMENTAL MEDICAL OFFICERS** on the Headquarters Staff of this large Local Health Authority to serve as required in various of the Authority's Divisional Health Areas. Duties mainly in School Health and Infant Welfare Services.

Salary scale £1,795 to £2,445 per annum. Qualifications and previous experience will be taken into account when determining the commencing salary. Facilities will be made available for applicants who wish to undertake full- or part-time study for the Diploma in Public Health to do so without financial sacrifice.

The County Council's scales of motor-car and subsistence allowances are applicable. Regular conferences of medical staff are held, and there are ample facilities for training and refresher courses on full salary and for some specialization.

The appointments are superannuable, and successful candidates must satisfy the County Council's requirements for medical fitness. Five-day week.

Forms of application from the undersigned.

RONALD W. ELLIOTT,
County Medical Officer.

Health Department,
Wood Street,
Wakefield.

(11448)

WEST RIDING OF YORKSHIRE COUNTY COUNCIL**SENIOR DEPARTMENTAL MEDICAL OFFICER AND
DEPUTY MEDICAL OFFICER OF HEALTH**

Applications are invited from registered medical practitioners holding the D.P.H. for appointment to the above joint post in Division 4 (Urban Districts of Baildon, Bingley, Denholme and Shipley), population 70,000.

The salary scale is £2,265 to £2,805, with commencing salary according to qualifications and experience.

The duties are administrative and clinical under the direction of the Divisional Medical Officer and Medical Officer of Health, and the post gives considerable scope for experience in all aspects of local health authority and county district work.

The County Council's scales of motor-car and subsistence allowances are applicable. Regular conferences of medical staff are held, and there are opportunities for in-service training, attendance at refresher courses and some specialization. The appointment is superannuable, and the successful candidate must satisfy the County Council's requirements for medical fitness. It is likely that housing accommodation could be provided.

Further details and forms of application from the undersigned.

RONALD W. ELLIOTT,
County Medical Officer.

Health Department,
Wood Street,
Wakefield.

(11449)

KINGSTON UPON HULL
CORPORATION**ASSISTANT
MEDICAL OFFICER**

(Full Salary Assisted D.P.H. Scheme)

Applications are invited from registered medical practitioners for the appointment of Assistant Medical Officer for duties in the School Health, Maternity and Child Welfare, Port Health and other Local Authority Services.

A scheme is in operation in accordance with the National Joint Council's Conditions of Service which will enable the successful applicant to pursue a full-time course of study for the D.P.H. without loss of salary.

A car allowance will be granted and consideration given to assistance with removal expenses.

The salary will be within the scale £1,795 to £2,445 per annum, commencing according to qualifications and experience.

Particulars of the appointment and forms of application may be obtained from the Medical Officer of Health, Guildhall, Kingston upon Hull. (22428)

NUNEATON BOROUGH COUNCIL
Delegated Authority for Health and Welfare Functions

Appointment of DEPARTMENTAL MEDICAL OFFICER (Assisted D.P.H. scheme). Applications are invited from registered medical practitioners (male or female) for the above full-time post in Nuneaton. Nuneaton is a delegated authority for health and welfare functions, and opportunity will be available to gain experience in all aspects of local health authority services and certain welfare services. The salary scale will be £1,795 to £2,445 with placing according to experience and qualifications. Essential user car allowance paid, and assistance given towards removal expenses. Accommodation may be available if needed. The appointment will be subject to the Local Government Superannuation Acts, and to a satisfactory medical examination.

Forms of application, together with a brochure explaining the Bursary Scheme, can be obtained from the Medical Officer of Health, Health Department, Council Offices, Nuneaton.—G. Dixon, Medical Officer of Health. (H.9410)

LONDON BOROUGH OF EALING
Health Department**MEDICAL OFFICERS**

Applications are invited for either full or part-time posts in the Health Department from registered medical practitioners. A diploma in public health will be an advantage. These posts offer opportunities for clinical work in maternity and child welfare and school health services. Prospects of advancement in a large and progressive department.

D.P.H. TRAINING SCHEME

Applications are invited for a post of Medical Officer from doctors interested in making a career in medical administration. After an initial period of one year's service in the department, the scheme provides, subject to certain conditions, for one year's leave of absence with full pay for the officer to attend the course for obtaining the Diploma in Public Health, the fees for which will be met by the Council. Opportunities exist for progression to senior appointment in the department after obtaining the D.P.H. Salaries in accordance with Whitley Conditions of Service, £1,870 p.a. to £2,520 p.a. inclusive, commencing salary according to qualifications and experience.

Five-day week. Car allowance. Part removal expenses paid in approved cases.

Application forms from the Medical Officer of Health, Town Hall Annex, Ealing, W.5, returnable to him immediately.—E. J. Cope-Brown, Town Clerk, Town Hall, Ealing, W.5. (22273)

MONTGOMERYSHIRE COUNTY COUNCIL**COUNTY MEDICAL OFFICER OF
HEALTH AND PRINCIPAL SCHOOL
MEDICAL OFFICER**

Applications are invited for the above-mentioned appointment. Salary on scale £3,040 by £90 to £3,400 per annum.

Application forms and further particulars from me. Closing date September 6, 1968.—R. T. D. Williams, Clerk of the County Council, County Offices, Welshpool. (11237)

WARWICKSHIRE COUNTY COUNCIL
MERIDEN RURAL DISTRICT COUNCIL**APPOINTMENTS OF DEPUTY MEDICAL
OFFICER OF HEALTH AND SENIOR
(CLINICAL) MEDICAL OFFICER OF
HEALTH**

for the North-Western Area of the County
Applications are invited from registered medical practitioners holding a diploma in public health or similar qualification, for the above-mentioned appointments. The officer will be regarded as spending 50% of his time on each of the appointments enumerated. The aggregate salary is £2,463 6s. 8d. per annum, rising by annual increments to £2,853 6s. 8d. per annum.

The North-Western Area of the County, as defined for health service purposes, comprises the whole of the Meriden Rural District which has an area of 66,531 acres and a population presently estimated at 70,000. The latter figure is expected to rise to 123,250 by 1970 as the consequence of the development of the Birmingham Corporation's major housing estate at Chelmsley Wood.

The successful applicant will be required to provide and maintain a motor car for the performance of duties, and travelling allowances on the essential user scale recommended by the Medical Whitley Council will be paid according to the engine capacity of the vehicle used, but not exceeding 1,199 c.c. The person appointed will not be permitted to engage in private practice and will be required to devote the whole of his time to the duties of the two offices.

Forms of application, further particulars, and conditions of appointment, can be obtained from the Clerk of the Meriden Rural District Council, the Council House, Coleshill, Birmingham. Canvassing in any form will disqualify and relationship to any member or senior officer of the employing authority must be stated.

Closing date for applications September 9, 1968. (H.9356)

REPUBLIC OF IRELAND**IRELAND****Local Appointments Commission**

Applications are invited for posts as
OBSTETRICIAN-GYNAECOLOGIST

under (a) Galway, (b) Kilkenny Co. Councils

Salary: (a) £3,432, (b) £3,077, with certain private and Consultant practice in each case. In the case of the Galway appointment, the appointee may, if so required, undertake on certain conditions, teaching duties in University College, Galway. Essential: M.A.O., M.R.C.O.G., M.R.C.P.I. in Obstetrics and Gynaecology, or equivalent, and seven years' experience in the practice of general medicine, including at least four years' experience in Obstetrics and Gynaecology. Maximum Age Limit: 50 years, with extensions in certain circumstances. Application forms, etc., from Secretary, 45 Upper O'Connell Street, Dublin, 1

CLOSING DATE: 11 September, 1968. (11475)

INTERNATIONAL MISSIONARY TRAINING HOSPITAL

Medical Missionaries of Mary, Drogheda, Co. Louth

Applications are invited for the post of **HOUSE OFFICER IN PAEDIATRICS** (post registration) at the above hospital. Recognized for six months for D.C.H. Application forms available from the Medical Superintendent. Completed application forms to be returned before August 31, 1968. (H.9359)

**NATIONAL CHILDREN'S
HOSPITAL**

Harcourt Street, Dublin 2

MEDICAL REGISTRAR

Applications are invited for the position of Medical Registrar and Clinical Tutor to the Department of Paediatrics, Dublin University, commencing January 1, 1969. Salary according to regulations as laid down by the Hospitals' Commission. Applications, with copies of testimonials and the names of two referees, should reach the House Governor/Secretary, not later than September 20, 1968. (11538)

ST. LAURENCE'S HOSPITAL

DUBLIN 7

(Richmond, Whitworth and Hardwicke Hospitals)

**ASSISTANT TO THE
NEUROSURGICAL UNIT**

Applications are invited from Registered Medical Practitioners for the post of Assistant to the Neurosurgical Unit. Salary scale: £1,735 by £56 to £2,015 with additional £175 p.a. for higher degree in surgery. Experience in neurosurgery desirable. Particulars and application forms obtainable from the Secretary to whom completed forms must be forwarded so as to reach him not later than Wednesday, August 21, 1968, at 12 noon. (11385)

**THE BLOOD TRANSFUSION SERVICE
BOARD****ASSISTANT MEDICAL DIRECTOR**

Applications are invited for the appointment of Assistant Medical Director at the national headquarters of the Board in Dublin. Aside from duties in connection with routine services the Assistant will be responsible to the Director for the operation of the fractionation and component therapy programmes. The post will offer scope for wide experience in immunohaematology with opportunities for research relevant to the work of the Board. Facilities will be provided for an otherwise suitably qualified candidate, to train in special techniques. Applicants should have experience in general pathology and possession of a higher degree or qualification is desirable. The post which is permanent and pensionable offers a progressive career. Salary will be commensurate with qualifications and experience.

Applications, giving particulars of age, qualifications and experience, together with the names and addresses of three medical referees, should be submitted as soon as possible to the Medical Director, Pelican House, P.O. Box 57, 52 Lower Leeson Street, Dublin 2. (H.9411)

OVERSEA

Attention is drawn to the desirability of obtaining full details of remuneration and terms of service in advertised appointments where these are not stated in the advertisement. In some cases local B.M.A. Branches or affiliated Associations may be in a position to provide information, and their addresses are available on application to the Secretary of the Association.

ORTHOPAEDIC SURGEON AND G.P. for British Columbia. Would all applicants note that owing to the recent postal strike in Canada there will be some delay in acknowledgement and further information being forwarded. The advertisers regret this unforeseen and unavoidable circumstance and will be in touch as soon as possible.

ANAESTHESIOLOGIST. OPPORTUNITY in established private practice group, eight board anaesthesiologists in large mid-western hospital, for American medical graduate recently or nearly completed residency, preferably male. Prospect of partnership, financial incentive for long term commitment if mutually agreeable. Initial income discussed, in person only, with seriously interested applicant.—Write detailed personal and professional résumé to: Lamb, 2190 S. Taylor Road, Cleveland, Ohio 44118. (H.906)

ANAESTHETIST REQUIRED THREE months or less from September. Salary plus extras approximately £700 per month. Accommodation, low rental. Contact—Dr. Milner, Lasaret, Växjö, Sweden.

ASSISTANT REQUIRED FOR BUSY Alberta practice. Salary open to negotiation. Fully equipped hospital. Office supplied. Water, sewer, natural gas and electricity in town located north-east of Edmonton. Apply, giving qualifications, age, marital status, etc.—Box OV.2286, B.M.J.

ASSOCIATE WANTED TO JOIN LONG established general practice and mixed group. Full range of practice for family doctor; first-rate hospital and laboratory facilities and new accommodation in modern professional building. Excellent starting salary; increments and early partnership. Please give particulars of your personal interests and qualifications.—Write to Dr. C. L. Cunningham, Box 944, Regina, Sask.

Overseas—con:d.

MINISTRY OF OVERSEAS DEVELOPMENT

The Need

GENERAL DUTY MEDICAL OFFICERS

For duty both in large new hospitals and in the outlying districts of the Developing Countries overseas, for contract appointments of 2 to 3 years.

The Opportunity Overseas service offers a unique chance for world travel, an opportunity to widen professional experience, and to acquire a broader understanding of the world and its people.

The Advantages Doctors' skill and knowledge will be used to the full on people who have a crying need for their service. Salaries reflect the local cost of living and are normally higher than one would expect to receive in the United Kingdom. There are generous gratuities on satisfactory completion of contract, education allowances for children, free family passages. Accommodation provided usually at a low rent. In most cases superannuation rights can be preserved or maintained.

Salaries Vary widely from country to country with the local cost of living. However, with certain exceptions they range from approximately £1650 to £2900 per annum.

Training Scheme for Recently Qualified Doctors

In return for an undertaking to serve for at least two years in the developing countries overseas the Ministry offers a course of training to recently qualified doctors which is designed to fit them for service overseas and which will be attractive professionally and financially. During the period of training of 12 to 15 months the doctor will receive a retaining fee of £200 per annum in addition to his hospital salary. Write now for full details of the scheme.

Where required

**ANGUILLA, KENYA, SEYCHELLES AND
SWAZILAND**

SPECIALISTS

MALAWI

Have a vacancy for an **Obstetrician/Gynaecologist** to take charge of the Department of Obstetrics in a hospital. Candidates must possess the M.R.C.O.G. or its equivalent. Appointment for a minimum tour of two years. Salary £3,350 per annum, plus £200 per annum in lieu of private practice.

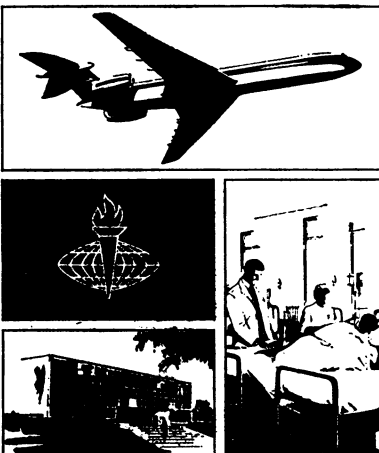

BARBADOS

Require urgently a **Consultant Radiologist** at the Queen Elizabeth Hospital. Candidates, who should be under the age of 57 years, must possess the D.M.R.D. or its equivalent. Appointment for minimum of two years. Salary, basic, \$W.1.10,080 (£2,100) per annum, plus an inducement allowance of £630 per annum. (\$4.80=£1 sterling.) Private practice allowed.

BOTSWANA

Require two **Senior Medical Officers** to take charge of the administration of major district hospital and for the supervision of subsidiary hospitals and dispensaries as well as clinical duties. Candidates should possess at least 10 years' experience since qualifying and not less than five years' experience of administering a hospital of over 100 beds. Appointments for a minimum tour of two years. Salary, basic, 4,980 Rands (£2,904) per annum, plus an inducement allowance for those eligible for designation under O.S.A.S., £345 per annum.

BRITISH SOLOMON ISLANDS

Require a **Malariologist** to be responsible for the islands' Malaria Pre-eradication Project, and to work in conjunction with the W.H.O. Malaria Adviser. Candidates must possess the D.T.M.&H. and at least two years' experience in Public Health projects in a developing tropical territory; possession of the D.P.H. would be an advantage. Appointment for three years. Salary, basic, \$Australian 4,392-4,752 (£2,049-£2,217) per annum, plus an inducement allowance of £1,164-£1,179 per annum.

SARAWAK

Require urgently a **Specialist Pathologist** at Kuching to take administrative charge of all hospital laboratory services in Sarawak. Also to assist in the training of laboratory technicians and be responsible for the ordering of equipment and stores for the laboratory services. Candidates must possess a postgraduate degree or diploma in Clinical Pathology, and experience in running a hospital laboratory service would be desirable. Appointment for minimum of two years. Salary, basic, \$M.18,240 (£2,485) per annum, plus a gratuitable inducement allowance of £679 per annum and a non-gratuitable inducement allowance of £678 per annum.

Candidates should normally be nationals of the United Kingdom or the Republic of Ireland. They must possess medical qualifications and be able to meet all other requirements for full registration in the United Kingdom.

For application forms, full details of salaries and allowances and further information, please write, stating full name, to the

**Appointments Officer,
Room 444A, Ministry of Overseas Development,
Eland House, Stag Place, London SW1**

(11485)

Overseas—contd.

RHODESIA RAILWAYS**VACANCIES FOR
SHORT TERM
RAILWAY
MEDICAL OFFICERS
IN RHODESIA**

Applications are invited from registered medical practitioners for the post of Railway Medical Officer on a short-term contractual service basis. Private practice is not permitted.

SALARY :

A three-year short term fixed salary of £3,000 per annum is offered.

GRATUITY :

A gratuity of £1,200 payable at 25% on the satisfactory completion of the first year, 25% on the satisfactory completion of the second year, with a final terminal gratuity of 50% of the total amount on satisfactory completion of contract.

DUTIES :

These are chiefly those of a general practitioner and further information will be supplied to interested candidates.

JOINING AND LEAVING SERVICE CONCESSIONS :

The Administration will bear the cost of fares by rail, air or sea for a Medical Officer, his wife and dependent children, from his place of recruitment to his place of employment. These facilities will apply in reverse when the Medical Officer leaves the railway service on termination of contract provided he returns immediately to his original place of recruitment. The Administration reserves the right in selecting the class and type of transport to be used.

HOUSING :

An accommodation allowance of £13 6s. 8d. per month will be paid to the Medical Officer if unfurnished housing is not provided by the Railways or if such housing is not available.

TRAVELLING CONCESSIONS :

Generous free rail travel facilities are available to the Railway Medical Officer and his family.

MEDICAL FUND :

Membership of the Railway Medical Fund is granted on an honorary basis.

LEAVE :

Annual vacation leave is granted at 40 (forty) days per annum and is accumulative.

GENERAL :

- (a) A maternity fee is payable for every confinement.
- (b) Motor transport will be provided by the Administration.
- (c) Railway Medical Officers may be required to attend both European and non-European surgeries and/or clinics.
- (d) At the termination of the contract, the Medical Officer may apply for a permanent appointment or for an extension of the contract and any such applications will be dealt with by the Administration at its option.

APPLICATIONS :

Applications, accompanied by copies of recent testimonials stating age, qualifications, previous experience, marital status, nationality, birthplace and names of two persons to whom reference can be made, should be forwarded to the Chief Medical Officer, Medical Branch, Personnel Division, P.O. Box 792, Bulawayo, Rhodesia, from whom further information and particulars will be supplied on request.

CLOSING DATE :

The closing date for receipt of applications will be September 30, 1968.

(H.9391)

**ONTARIO
CANADA****Opportunities
in Mental Health**

Current opportunities are available for PSYCHIATRISTS in a wide variety of positions with the Ontario Department of Health. Openings include REGULAR STAFF and RENEWABLE-TERM CONTRACT EMPLOYMENT positions in Psychiatric Hospitals and facilities for the retarded located in metropolitan, urban and rural centres, with opportunities for advancement to senior clinical administrative responsibilities. In addition, appointments to senior clinical and administrative positions are available to psychiatrists with appropriate training and experience.

SALARIES range from \$16,000 to \$27,000 (from £6,238.0.0 - £10,526.0.0) per annum, depending on qualifications and positions; benefits include vacation and sick leave credits, medical and life insurance plan, merit increases, etc. RELOCATION assistance (80% of the actual moving cost) may be negotiated.

Qualifications:

D.P.M. or equivalent; eligibility for a licence to practice medicine in Ontario; personal suitability. Qualified psychiatrists accepted for these positions are eligible, while employed in the Public Service of Ontario, for registration with the Ontario College of Physicians and Surgeons on their special register without examination.

Interested psychiatrists are requested to write for application form and information regarding eligibility requirements to:

**Mr. H. G. Donaldson,
Dept. 679, Ontario House,
Charles II Street,
London, S.W.1.**

**MONASH UNIVERSITY
Melbourne, Australia****SENIOR LECTURER OR LECTURER
DEPARTMENT OF PATHOLOGY**

Applications are invited for appointment to the above-named post. The Department is situated in a new building at the Alfred Hospital and is responsible for teaching 4th, 5th and 6th year medical students and a small number of B.Med.Sc. and science graduate students. Its research programme is orientated to problems of biological specificity, cancer immunology, auto-immunity and other immunopathological questions. Excellent facilities are available for a variety of modern experimental pathological techniques, including fluorescence and electron microscopy, tissue culture, radio and chemical pathology. The applicant should be medically qualified. Previous experience or special interest in cancer research, tissue culture or immunology would be an advantage.

Salary scales: Senior Lecturer (medically qualified): \$A7,740—\$A9,430 per annum. Lecturer: \$A5,400—\$A7,300 per annum, with superannuation on F.S.S.U. basis and disability cover.

Benefits: Full travelling expenses for appointee and family; removal allowance; repatriation after three years' appointment if desired; initial subsidized housing; availability of loans for home-purchase. Study leave is granted at the rate of one term's leave for six terms' service, with provision for financial assistance.

Further general information and details of application procedure are available from the Academic Registrar, Monash University, Wellington Road, Clayton, Victoria, 3168, Australia, or the Secretary-General, Association of Commonwealth Universities (Branch Office), Marlborough House, Pall Mall, London S.W.1. Inquiries about the Department to Professor R. C. Nairn, Chairman, Department of Pathology, Monash Medical School, Alfred Hospital, Commercial Road, Prahran, Victoria, 3181.

Closing date, **September 30, 1968.**

The University reserves the right to make no appointment or to appoint by invitation.

(11293)



● Little publicity, much less than it deserves, has been given to the potential of the method (oral contraception) for the production of highly desirable and pleasant side-effects. These would include personal happiness of the patient, presumably from confidence in the future that the method affords; and it is noticeable how this sense of happiness appears to extend to other members of the family. This often results in an altogether better adjusted and more integrated family unit than previously. ●

Clinical Trials Journal, (1968) 5, 143

Ovulen 1mg., the most widely prescribed oral contraceptive in Britain today.

Doctor experience Since Ovulen 1mg. was introduced in 1963 physicians have found it to be not only effective, but extremely well tolerated. More prescriptions are written for Ovulen 1mg. than any other oral contraceptive in Britain.

Clinical experience Clinical research on Ovulen 1mg. has been continuous. It was subjected to clinical trials in over 2,500 women before it was made commercially available; to date more than 16,000 women have been involved in trials totalling more than 190,000 cycles of experience.

Patient experience Millions of women in Britain and overseas are using this low-dose oral contraceptive. One reason is the trouble-free protection it affords—acceptability rates in clinical trials have been as high as 95.4 patients in every 100, over a period of more than four years.

Company experience In the fifteen years since Searle developed the first oral contraceptive the company's products in this field have been accepted by many millions of women.

*Ovulen contains 1mg. ethynodiol diacetate and 0.1mg. mestranol.
Ovulen is a Trade Mark.*

Ovulen



Searle

Full information is available on request.
G. D. Searle & Co. Ltd., High Wycombe, Bucks.

WCW 501



OCTOBER 4 THE PROBLEM A large weeping ulcer infected with staphylococci and with a dirty central slough. Previous treatment with paraffin gauze and a local steroid antibiotic merely enlarged the ulcer four times



TWO WEEKS LATER DESLOUGHING After treatment with Aserbine Cream to the ulcer and Aqueous Ichthyol to the surrounding skin, complete desloughing has taken place



NOVEMBER 14 HEALING. The ulcer is completely healed. After desloughing with Aserbine Cream, the ulcer was treated with a closed dressing.

When the presence of slough delays healing...

... in varicose ulcers, burns, pressure sores, trophic ulcers, etc.

... experience has shown that **ASERBINE** is a true desloughing agent which does not affect living tissue

Presentation Aserbine is available as a cream (100 G jars) and as a solution (500 ml bottles)

Method of Application Aserbine Cream should be applied once or twice daily. Aserbine Solution should be applied as a wet dressing and it is important to keep the dressing moist

Active Ingredients	In 100 G cream	In 500 ml solution
Malic Acid Ester of propylene glycol	160 mg	5.25 G
Malic Acid	250 mg	7.65 G
Benzoin Acid	25 mg	0.75 G
Salicylic Acid	5 mg	0.15 G

(Further information is available on request)

References

- 1 Brit J plast Surg, 1966, 19, 154
- 2 Brit med J, 1966, 1, 781
- 3 Clin Tri J (Lond), 1966, 3, 579
- 4 Brit med J, 1966, 2, 1183
- 5 Pract, 1966, 196, 576
- 6 Brit med J, 1965, 2, 111
- 7 Pract, 1966, 197, 536
- 8 Clin Tri J (Lond), 1965, 2, 235
- 9 Clin Tri J (Lond), 1965, 2, 74

ASERBINE the true desloughing agent

Aserbine is a registered trademark

Horlicks Pharmaceuticals Limited Winkfield Windsor Berkshire

Oversea—contd.

ASSISTANT, WITH VIEW TO PARTNERSHIP. required for a prosperous rural Victorian practice. A young applicant anxious to broaden his clinical experience in general practice would find the opportunity particularly rewarding in a town where all modern facilities are readily available. The salary during assistantship would be \$A8,000 per annum inclusive. A new residence is available on a rental basis for a married man. Further information may be obtained from Box OV.2327, B.M.J.

AUSTRALIA. GENERAL PRACTICE WITH obstetrics, no major surgery required, for sale, solo or partnership, \$35,000 (£16,000 sterling) gross, suit experienced woman doctor or husband/wife team, good hospital facilities, pleasant university city Canberra, near ski fields and beaches. Ella Chambers, M.B. (Belfast), 3 Waller Crescent, Campbell, A.C.T. 2601.

CANADA. EXCELLENT OPPORTUNITY exists for one or two general practitioners in beautiful surroundings in British Columbia. On Trans-Canada Highway, three hours from Vancouver, B.C., four hours from the Rockies. 30-bed hospital in the town, no opposition, no practice to purchase. Fantastic opportunity for the right person or persons. Further information can be obtained from Dr. D. K. Kalra, 111 White-ladies Road, Bristol, Tel. 35100, during the months of July and August, 1968, or write direct to Administrator, St. Bartholomew's Hospital, Lytton, B.C., Canada. (H.9900A)

CANADIAN METROPOLITAN UROLOGIST would like at the right person in short order would become a partner, should personality and qualifications so dictate. Young man with family preferable. Licence to practise in Canada essential.—Box OV.1941, B.M.J.

PARTNER REQUIRED FOR THREE-MAN practice 40 miles south of Sydney. Excellent hospital facilities. Preliminary assistantship to establish compatibility. Such expert-ence useful but not essential.—Write airmail Dr. R. C. Walsh, 413-415 Main Road, Scarborough, N.S.W. 2511, Australia.

THE DICKINSON CLINIC Dickinson, North Dakota, U.S.A.

Wanted immediately, certified or adequately trained medical specialist in Internal Medicine, specialist in children's diseases, and a General Practitioner. Our clinic has existed for forty years. We have a two-year old building located two blocks from a 125-bed 1½-year-old hospital. Dickinson's population, 12,000; medical practice area, 25,000. Our five-man clinic contains two surgeons, two general practitioners, and a consultant radiologist.

No original investment required. Early partnership desirable. We started a retirement programme for employees and employers in 1968. We expect to pay a qualified specialist approximately \$20,000 a year with figures to be negotiated. General practitioner would start between \$16,000 and \$18,000 or on a lower wage base plus percentage. U.S. citizenship ultimately required. Contact us by air mail or telegram. Further details will be given immediately upon request.

Dickinson Clinic.

P.O. Box 1212.

Dickinson, N.D. 58601, U.S.A.

(H.9213)

UNIVERSITY OF MALAYA Faculty of Medicine

Applications are invited for posts of

LECTURER/ASSISTANT LECTURER

in the following departments:

ANATOMY
BIOCHEMISTRY
PHYSIOLOGY
PHARMACOLOGY
PARASITOLOGY
PATHOLOGY
BACTERIOLOGY
SOCIAL AND PREVENTIVE
MEDICINE

MEDICINE
SURGERY
ORTHOPAEDIC SURGERY
OBSTETRICS AND
GYNAECOLOGY
PAEDIATRICS
PSYCHOLOGICAL
MEDICINE
RADIOLOGY
OTORHINOLARYNGOLOGY

Salary scales: (approximate sterling equivalents at current exchange rates) are:

Lecturers: £1,498 by £65 to £1,889 to £1,954 by £73 to £2,320 per annum. For those with medical or dental qualifications: £1,693 by £65 to £1,889 to £1,954 by £73 to £2,540 per annum.

Assistant Lecturers: £1,303 by £65 to £1,433 per annum. For those with medical or dental qualifications: £1,498 by £65 to £1,628.

In addition the following allowances are payable:

(i) **Variable Allowance:** 35% of basic salary subject to certain maxima depending on marital status; minimum £244 per annum, maximum £651 per annum.

(ii) **Inducement Allowance:** (if awarded) varies:
(a) For Lecturers up to £488 per annum.
(b) For Assistant Lecturers up to £326 per annum.

Housing will be provided, if available, for which a rent of £163 to £204 per annum will be charged.

Provident Fund: Staff member contributes 5% and University 15% of basic salary.

Further particulars and application forms are obtainable from the Association of Commonwealth Universities (Branch Office), Marlborough House, Pall Mall, London S.W.1.

The closing date for the receipt of applications in Kuala Lumpur and London is **September 16, 1968.**

(11446)

ESTABLISHED GENERAL PRACTICE. excellent location in Central Alberta for immediate disposal. Owner leaving for specialty. Serving modern town of 3,000 and prosperous rural area of 16,000. Modern 35-bed hospital, easy access to large city and university within 20 miles. International airport five miles. Modern office excellent for single occupancy, space and opportunity for partnership. Part-time industrial guarantee included. Reply Box OV.2288, B.M.J.

GENERAL PRACTITIONER REQUIRES assistant or associate for busy general practice with hospital facilities in Northern Alberta. Salary open. Please give full particulars in first letter.—Reply Box 158, Ft. Vermilion, Alberta, Canada.

GENERAL PRACTITIONER WANTED for assistantship, with view to partnership after six months. Preference for young man with additional training after intern year. Lovely city, west coast Newfoundland. Skiing, fishing and hunting on the doorstep. Good climate, no fog. Partnership building new clinic shortly. Salary as assistant \$1,300 per month.—Write for additional information to Box 682, General Post Office, Corner Brook, Newfoundland, Canada.

GENERAL PRACTITIONERS, INTERNIST and surgeon or general practitioners with special training in internal medicine and surgery required by clinic group of ten. Adequate hospital facilities with visiting radiologist. Also general practitioner to be resident physician in nearby mining town of 1,500. Salary depending on training. Good schools, excellent recreational facilities, lakes, fishing and hunting.—Apply to Dr. P. Johnson, Box 160, Flin Flon, Manitoba, Canada.

NEUROLOGIST, FOR ASSOCIATION with neurosurgical group in Boston, Massachusetts. Starting salary \$24,000. Complete professional autonomy. Full participation with group possible later. Fringe benefits. Please reply Box OV. 2321, B.M.J.

PARTNER WITH ANAESTHETIC EXPERIENCE required, South-Western Alberta. New hospital opened. Details.—Box OV.2307, B.M.J.

The Chicago Medical School and Mount Sinai Hospital Medical Center of Chicago, offer **approved internships**—straight medical, straight surgical, straight pathology, dental, and rotating (all A.M.A. approved types available); **approved residencies**—internal medicine, pathology, surgery, anaesthesiology, psychiatry and neurology, OB-GYN., paediatrics, urology, physical medicine and rehabilitation. **Fellowships**—cardiology, renal disease, experimental pathology, anaesthesiology. Mount Sinai is a 426 bed Hospital with a new wing of 200 beds now under construction. It is the **Base Teaching Hospital of The Chicago Medical School**. The Chairmen of all departments are either chairman or full professors in their respective departments at the medical school. **Stipends:** Intern, \$5,750; First year residents, \$6,000; Second year residents, \$6,500; Third year residents, \$7,000; Fourth year residents, \$7,500; Fifth year residents, \$8,000. **Modern on campus living accommodations** for interns and residents and their families. Kindly direct inquiries to: Jules L. Whitehill, M.D., Medical Director, Mount Sinai Hospital Medical Center and Associate Dean, The Chicago Medical School, California Avenue at 15th Street, Chicago, Illinois 60608 (277-4000).

Public Service of South Australia Department of Public Health

DIRECTOR OF GERIATRIC SERVICES

Salary limits: \$A9,650 to \$A10,750.

Duties: New position created for the planning of community services for geriatric care as well as providing a consulting service, as required, for Governmental Departments and other organizations. Duties would include the conducting of any geriatric rehabilitation centres which may be set up by the Government. The successful appointee will be provided with opportunities to act as Consultant in Geriatrics to Teaching Hospitals as well as the medical profession generally, with appropriate responsibility for patient care.

Qualifications: Legally qualified medical practitioner with an appropriate postgraduate qualification. Membership of the Royal College of Physicians, or equivalent, essential. Experience in geriatric medicine is required.

Leave conditions include recreation, sick and long service leave.

Superannuation fund available.

Rental housing available.

Further details about general conditions of appointment to the Public Service of South Australia, and application forms can be obtained from:

Agent General for South Australia,
South Australia House,
50 Strand,
London W.C.2. Tel.: 01-930 7471.

Closing date Tuesday, September 17, 1968.

(11443)

UNIVERSITY OF MELBOURNE

FIRST ASSISTANTSHIP

in the

DEPARTMENT OF OBSTETRICS AND GYNAECOLOGY (MERCY AND AUSTIN HOSPITALS)

Applications are invited for the above-mentioned post.

QUALIFICATIONS: A postgraduate degree or diploma in obstetrics and gynaecology and considerable research and clinical experience in these subjects.

DUTIES: The appointment is a full-time one and will involve the care of patients in addition to teaching and research responsibilities. The Mercy Hospital will grant the appointee full staff status and the Austin Hospital will grant the status equivalent to that of their Senior Medical Staff.

SALARY: \$A9,900 to \$A12,000 per annum.

Initial salary will be determined according to qualifications and experience.

Further information, including details of superannuation, travel and removal expenses, housing assistance and conditions of appointment, is available from the Association of Commonwealth Universities (Branch Office), Marlborough House, Pall Mall, London S.W.1.

Applications close on **September 16, 1968.**

(11444)

UNIVERSITY OF SYDNEY

ONE LECTURESHIP/SENIOR LECTURESHIP IN PSYCHOLOGY

TWO LECTURESHIPS IN PSYCHOLOGY

Applications are invited for the above-mentioned positions in the Department of Psychology.

The department provides undergraduate courses for Pass and Honours students in Arts and Science; postgraduate training for M.A., M.Sc., and Ph.D. degrees; and a postgraduate diploma course in Clinical Psychology. Staff and postgraduate students are currently engaged in research in a variety of areas: the experimental psychology of learning, motivation, perception, and cognitive processes; the social psychology of communication; behaviour disorders; cross-cultural, differential, and psychometric studies; and formal models and measurement. It is intended to make one appointment in the area of physiological psychology; and otherwise applicants may be qualified in any major area of psychology.

Salary: Lecturer, \$A5,400 by \$A270 to \$A7,300 per annum; Senior Lecturer, \$A7,600 by \$A230 to \$A8,750 per annum.

Information concerning superannuation, housing scheme, sabbatical leave, etc., and method of application is obtainable from the Association of Commonwealth Universities (Branch Office), Marlborough House, Pall Mall, London S.W.1.

Applications close in Australia and London on **September 30, 1968.**

(11445)

Oversea—contd.

NEW ZEALAND. FOR SALE LARGE, well established, single-handed general practice in Dunedin. Modern look-up surgery, well equipped, including E.C.G. Gross income, £NZ15,000 (£7,000 sterling) increasing steadily. University medical school city. Excellent climate. Year round recreational facilities. Close to main holiday resorts. —Reply: "Practice," 133 Taiari Road, Dunedin, New Zealand.

REQUIRED IMMEDIATELY: ACTIVE G.P. mid-thirties, orthopaedic, E.N.T., paediatric experience an advantage. South Australian rapidly developing coastal centre. Definite view partnership within six months for right man. Pay as assistant \$180 weekly, car allowance, boarding/subsistence by arrangement. Air passage one way paid. Reply to P.O. Box 428, Whyalla, South Australia.

SEPTEMBER OR EARLIEST FOR MINIMUM six months' assistant with view partnership and eventual succession, busy unopposed above average and growing south coast, warm rural practice. Pleasant town far enough from major centres to require anaesthetics, surgical and obstetrics skill. Salary \$900 per month, car, furnished accommodation and two tourist air fares out.—Box OV.2287, B.M.J.

SOUTH AFRICA. SPECIALIST ANAESTHETIST required. Thriving Transvaal town near Johannesburg. Assistantship, view early partnership. Low premium, easy terms. Full details supplied on application.—Box OV.2189, B.M.J.

TWO ENGLISH G.P.s ENGAGED IN G.P. surgery, obstetrics and anaesthesia, in rapidly growing small town near Winnipeg, would like assistance. Partnership in one year and possible succession within five years. Surgical or obstetrical experience are an advantage. Well equipped, twenty-five bed hospital, with excellent laboratory and x-ray facilities. Further details by mail and mutual interviews can be arranged in Britain in September.—Mrs. M. L. and B. Bishop, Teulon, Manitoba, Canada.

WANTED: OTOLARYNGOLOGIST FOR city in south-western Ontario. Salary open. Please send curriculum vitae to Box OV.2081, B.M.J.

WANTED.—TWO GENERAL PRACTITIONERS, 25-30, for small group practice in Edmonton, Alberta, Canada, near new hospital, \$1,200 a month to start. Photo appreciated. For particulars write Dr. K. B. Wiancko, 10006—149 Street, Edmonton, Alberta, Canada.

WESTERN AUSTRALIA. PARTNER required urgently after short assistantship in Perth metropolitan area. Close beaches, schools and city. G.P. experience advantage. Married man, aged about 30 years preferred. Present Principals, U.K. graduates. Apply Drs. Day and Duguid, 218 Nicholson Road, Subiaco, W.A. 6008.

APPROVED ROTATING INTERNSHIPS Northern Westchester Hospital, Mt. Kisco, New York

Thirty miles from New York City, a 250-bed community hospital with excellent clinical teaching programme. Stipend \$6,300 to \$7,300 per annum, plus full maintenance. Contact, Frederick J. Briccetti, M.D., Director of Medical Education, Northern Westchester Hospital, Mt. Kisco, New York 10549. (H.9392)

AUSTRALIA NORTH-WESTERN GENERAL HOSPITAL Tasmania

The Burnie Division of the above hospital requires Resident Medical Officers. The division is a busy and efficient general unit. It is situated on the holiday coast of Tasmania.

Hospital staff includes a full-time Superintendent, Casualty Supervisor and full- and part-time specialists in surgery, orthopaedics, medicine, obstetrics and gynaecology, E.N.T., ophthalmology, psychiatry, anaesthetics, radiology, pathology and dermatology.

Salary: 1st year after qualification \$A3,988 2nd " " " \$A4,501 3rd " " " \$A5,116 Single R.O.M.s receive free board and lodging and laundry services.

Married Quarters: Married R.M.O.s are housed in comfortable self-contained cottages. No rent is charged. Each house is fully furnished and equipped with a refrigerator, electric stove, new automatic washing machine, vacuum cleaner, bar heaters, crockery, cutlery, linen, blankets, etc. Electricity and firewood are free.

Travel: Passages may be arranged under the Commonwealth Assisted Passage Scheme for those who are eligible. Reasonable removal and incidental expenses will be refunded according to a set scale.

These appointments will particularly suit young married doctors with families who contemplate eventually going into general practice. Opportunities for satisfying general practice are limitless in Australia.

Enquiries or applications, giving full details of age, qualifications, experience and marital status, along with two recent testimonials, or the names of two referees, should be sent to The Agent General for Tasmania, 458 Strand, London W.C.2. (11397)

AULTMAN HOSPITAL Ohio, U.S.A.

PATHOLOGIST Attractive position available in 530-bed expanding general hospital serving a growing progressive community of 120,000 some 50 miles south of Cleveland, Ohio, U.S.A. Fully accredited, well-staffed and equipped facility. Excellent financial opportunity. Please send details of qualifications with first inquiry to Director of Laboratories, Aultman Hospital, Canton, Ohio, U.S.A. 44710. (H.8446)

AVAILABLE IMMEDIATELY, FIRST AND second year residencies in obstetrics and gynaecology. Annual stipends \$6,300 and \$6,600 respectively. We offer a living-out allowance of \$100 monthly to married house staff living with their families, and the usual fringe benefits.—Apply to the Director of Medical Education, P.O. Box 3505, Highland Park, Michigan 48203, U.S.A. (H.9044)

BOSTON CITY HOSPITAL and HARVARD MEDICAL SCHOOL

Opening available first, second or third year psychiatric residency at Boston City Hospital, beginning July 1, 1969. Concurrent appointment as Teaching Fellow in Psychiatry, Harvard Medical School. Total current salary: \$5,000 per first year; \$9,000 per second year; \$9,000 per third year. Supervised, dynamically orientated psychotherapy in out-patient clinic and 20-bed in-patient unit for selected cases; consultation services to all departments. The service includes active investigation with the surgical, medical and neurology services; hence, an unusually wide selection of case material. Residencies are approved for exchange visitor status. Applicants who are foreign medical graduates must have passed the American Medical Qualification Examination for foreign medical graduates. Apply immediately for consideration beginning July 1, 1969 to Dr. Philip Solomon, Psychiatry Service, Boston City Hospital, 745 Massachusetts Avenue, Boston, Massachusetts 02118. (H.9240)



LADY MEDICAL OFFICER

required by BP in ADEN for General Duties. Candidates must be registered in the *British Medical Register* and have a knowledge of Obstetrics.

The Company maintain a fully equipped hospital of 120 beds. Salary depends upon age and experience; the terms are generous and the conditions excellent. The post is permanent and pensionable. Full details will be provided at interview. Please write, giving brief details of age, qualifications and experience, quoting reference 75/8BMJ, to Mrs. M. G. Park, External Recruitment, The British Petroleum Company Limited, Britannic House, Moor Lane, London E.C.2. (11470)

BRONSON METHODIST HOSPITAL, 252 E. Lovell Street, Kalamazoo, Michigan, 49006, U.S.A.

A 450-bed acute general hospital and regional medical centre offering a variety of

ROTATING INTERNSHIPS. Community is located in South-western Michigan and is the site of Western Michigan University and the corporate headquarters of the Upjohn Company. Benefits include a stipend of \$6,000 per annum, plus full maintenance including furnished housing. E.C.F.M.G. certificate essential. Approved residencies are available in paediatrics, general surgery, orthopaedics and obstetrics-gynaecology.

Hospital representative will be in United Kingdom in September for personal contact if desired. For details write Harold E. DePre, M.D., Director of Medical Education. (H.9143)

CLINICAL FELLOWSHIPS IN ANAESTHESIA at Toronto General Hospital (Professor R. A. Gordon) and St. Michael's Hospital (Professor Lucien E. Morris) Toronto, Canada

These hospitals are major general hospital teaching units in the University of Toronto. All special services are included, F.F.A. R.C.S. and minimum four years' experience in approved anaesthetic training posts required. Salary range \$18,000 to \$20,000 according to experience. Include curriculum vitae and full particulars in first letter. Apply Professor R. A. Gordon, Chairman, Department of Anaesthesia, c/o Toronto General Hospital, Toronto 2, Canada. (H.9056)

EDGEWATER HOSPITAL 5700 North Ashland Avenue, Chicago, Illinois 60626

**A.M.A. APPROVED ROTATING
INTERNSHIP FOR 24 INTERNS** in a 390-bed general hospital including an 11-bed intensive coronary care unit and hyperbaric chamber. The programme is under the direction of a Director of Medical Education and offers Rotating 1, 2, 3, and 4 internships. Stipend includes full maintenance, uniforms and hospitalization insurance. Single interns: \$5,400 per year. Married interns living outside with their families: \$6,600 per year. E.C.F.M.G. certificate required. Write Stanley Brownstein, M.D., Director of Medical Education. (H.7735)

JEWISH HOSPITAL Cincinnati, Ohio 45229

SURGERY RESIDENCIES 1st year available; E.C.F.M.G. certificate required; 500-bed teaching hospital. Stipend \$6,000 plus housing allowance and maintenance items. Apply Registrar, Medical Education. (H.9412)

JEWISH HOSPITAL Cincinnati, Ohio 45229

MEDICAL RESIDENCIES 1st and 2nd years. Fully approved programme. Active 500-bed hospital. Located opposite large university hospital. Full-time director of department of internal medicine. Full intern coverage. Stipend \$6,000 to \$6,300 plus housing allowance and maintenance items. E.C.F.M.G. certificate required. Apply E. Gordon Margolin, M.D. (H.9413)

LAKEWOOD HOSPITAL Lakewood, Ohio 44107

**FIRST AND SECOND YEAR SURGICAL
RESIDENCIES** beginning July 1, 1969. Well organized and university associated approved programme under supervision of Director of Surgical Education, 358-bed hospital. Stipend \$495 (first year) and \$350 (second year) per month with full maintenance. \$125 monthly rental allowance for married couples. Apply Director of Surgical Education. (H.9242)

LANCASTER GENERAL HOSPITAL Lancaster, Pennsylvania, U.S.A.

**INTERNSHIPS AND GENERAL
PRACTICE RESIDENCIES** available January 1, 1969. 500 beds. Post-graduate lecture programme in conjunction with Temple University. E.C.F.M.G. required. Stipend \$5,400 to \$7,200 per year plus free new apartment. London interviews September 3 to 6 at Guy's Hospital. Apply to J. H. Ebsenbush, Director of Medical Education. (H.9267)

NORTHLAND HOSPITAL BOARD

Applications are invited from suitably qualified medical practitioners for the position of

SENIOR RADIOLOGIST

Whangarei, Northland Hospital, New Zealand. This is a whole time position but applications are also invited from Radiologists who may be interested in part-time practice. This post will be available in January 1969. Applicants should possess a recognized diploma in radiology or equivalent qualification.

The Senior radiologist will be responsible to the Medical Superintendent-in-Chief for the radiological services of the board's area and he will be head of the department of radiology. The greater part of his work will be at the main base hospital at Whangarei but routine visits are made at least monthly to subsidiary hospitals in Northland. This is a modern department in a new hospital. The whole area is adequately staffed with radiographers and clerical assistance.

There is an automatic salary scale for specialists ranging from \$6,000 to \$8,100 in ten yearly steps.

Further details and conditions of appointment available on application to the Secretary with whom applications close on September 11, 1968.

Secretary, Northland Hospital Board, P.O. Box 742, Whangarei, New Zealand. (H.9407)

ONE YEAR APPROVED SURGICAL training giving credit toward Board Certification in otolaryngology, urology, neurosurgery and orthopaedic surgery. This one year's training in general surgery for residents entering the specialties of surgery, is offered in a 400-bed general hospital. Complete, approved residencies in medical, obstetrics-gynaecology, and E.N.T. are also offered in this hospital. Most members of staff have university appointments. Stipend \$8,000. Unusual opportunity for men in specialty training or planning to enter a surgical specialty who need one year of general surgery. Positions available for this year and 1968-69 academic year. Write Dr. William S. Gregory, Greater Baltimore Medical Center, Balto., Md., 21204. (H.9245)

OTTAWA CIVIC HOSPITAL Department of Pathology

HAEMATOLOGIST For full details of this advertisement please see under the classification "Haematology" (H.9357)

PAEDIATRICIAN NEEDED FOR A growing clinic group located in a 14,000 population college town in western North Dakota. An excellent opportunity for practising medicine in a relaxed, stress-free atmosphere. Please write Rodgers and Gumper Clinic, 109 West 7th Street, Dickinson, North Dakota. (H.9177)

PATHOLOGIST NEEDED FOR NEW IDEAL 150-bed fully equipped hospital in a capital located in a 14,000 population college town in western North Dakota. An excellent opportunity for practising medicine in a relaxed stress-free atmosphere. Please write Dr. Joseph S. Joseph's Hospital, Dickinson, North Dakota. (H.9176)

PATHOLOGIST, PREFERABLY QUALIFIED in last five years, with major interest in pathologic anatomy, to join professional pathology staff of seven in 1,000-bed teaching hospital. Salary and benefits negotiable. Apply to Professor J. P. Wyatt, Department of Pathology, University of Manitoba, Winnipeg, Canada. If Canadian mail strike still on apply to above, care of W. G. Gendall and Co., Box 28, Noyes, Minnesota 56740, U.S.A. (H.9175)

PATHOLOGY RESIDENCIES AND STRAIGHT INTERNSHIPS

Full American Board approved training programme is available at University Teaching Hospital. Foreign graduates must have E.C.F.M.G. certificate. Apply: Director of Pathology, Western Reserve University at Cleveland, Metropolitan General Hospital, 3395 Scranton Road, Cleveland, Ohio, 44109, U.S.A. (H.6747)

PSYCHIATRIC RESIDENCIES ARE OFFERED by the department of psychiatry, Division at Kansas City. An award winning community mental health centre provides the clinical setting for a training programme. Lectures, case presentations, group demonstrations (closed-circuit T.V.), seminars, and intensive personal supervision. Fully accredited programmes in adult and child psychiatry provide broad exposure in inpatient, day hospital, out-patient, consultation, alcoholism, forensic and child psychiatry services. There is active participation in the psychoanalytic study group at Kansas City. In the psychotherapy portion of the programme, full-time rotation through the neurology department of the university is provided each resident, as well as elective experience in a more specialized area of his choice. Beginning stipend \$9,000; special five-year career programme, total stipend \$75,750 also available. Write Richard L. Pentecost, M.D., Assistant Professor of Psychiatry, 22nd Street, Kansas City, Missouri 64118. (H.9178)

RESEARCH PHYSICIAN

THE WALTER AND ELIZA HALL INSTITUTE OF MEDICAL RESEARCH Applications are invited by the Walter and Eliza Hall Institute of Medical Research for the appointment of First Assistant to the Head of the Clinical Research Unit of the Walter and Eliza Hall Institute and The Royal Melbourne Hospital.

The appointment will be made under the National Health and Medical Research Council conditions, within the categories of the Research Officer (salary range \$A5,400 to \$A7,250) or Research Fellow (salary range \$A7,500 to \$A8,750) according to experience and qualifications. Duties to commence January, 1969.

The appointee would be expected to have clinical responsibilities and subject to the approval of The Royal Melbourne Hospital would be eligible for appointment as Honorary Assistant Physician to the clinical research unit. Current research activities in the clinical research unit are concerned with clinical immunology, immunopathology, experimental autoimmune disease and medical computation.

Applications, which close on September 30, 1968, should be addressed to the Head of the Clinical Research Unit, c/o The Walter and Eliza Hall Institute of Medical Research, Post Office, Royal Melbourne Hospital, Victoria, 3050, Australia. (H.9414)

ROBERT PACKER HOSPITAL Sayre, Pennsylvania, 18840, U.S.A.

Internship followed by emergency room employment. Two-year contract paying \$31,500. May continue employment in emergency room thereafter at \$27,000 per year for 42 hours per week. Rural area. Write Administrator. (H.9142)

THAMES HOSPITAL BOARD

SENIOR SURGICAL REGISTRAR Thames Hospital, Thames, New Zealand. Applications are invited for a position as Senior Surgical Registrar in general surgery at Thames Hospital, Thames, New Zealand. Salary will be in the range \$NZ4,270 to \$NZ9,920 per annum, plus full maintenance, and experience and applicants must be registered (or eligible for registration) as medical practitioners in New Zealand and preference will be given to those possessing a postgraduate qualification in surgery.

Further details or information may be obtained from the Medical Superintendent, Thames Hospital, and conditions of appointment and application forms may be obtained from the Secretary, Thames Hospital Board, P.O. Box 407, Thames, New Zealand, to whom applications should be addressed.—F. Hopkinson, Secretary. (11200)

THE SANATORIUM "ELPIS" IN Kavala, Greece, needs a Greek physician who is specialist in tuberculosis and chest diseases as a director of the medical clinic of this hospital. Answers to the Secretary of the Hospital-Sanatorium "Elpis," Kavala, Greece. (H.9306)

THE GREATER BALTIMORE MEDICAL CENTER

The G.B.M.C. is a new 400-bed general hospital offering rotating and straight medical residencies. Internships and board-certified residency programmes in medicine, ob-gyn., surgery, ophthalmology, otolaryngology and paediatrics. Association with the Johns Hopkins Hospital and faculty is on a departmental basis. Baltimore offers unique opportunities for your future in medicine. Intern salaries begin at \$6,500 with yearly increments. Living residency along with other financial benefits. E.C.F.M.G. essential (Canada and Puerto Rico are excepted). Transportation can be negotiated with contract. Send E.C.F.M.G. letters of recommendation, evidence of graduation and photograph to Director of Medical Education, Greater Baltimore Medical Center, 6701 N. Charles Street, Baltimore, Maryland 21204, U.S.A. (H.9148)

THE RED LION AND SUN OF IRAN requires the services of the following for a period of two years

1. A HOSPITAL ADMINISTRATOR.
2. A MATRON, and
3. A CHIEF LABORATORY TECHNICIAN.

Application with full particulars should be sent to: Doctor Abbas Naficy, The Red Lion and Sun of Iran, Tehran, Iran. (H.9406)

Overseas—conid.

SAINT JOHN HOSPITAL
22101 Moros Road, Detroit, Michigan 48236
Unexpected Intern opening for October 1, 1968. Salary \$440 month. Excellent fringe benefits. (H.9320)

TAUNTON STATE HOSPITAL
Taunton, Massachusetts 02780, U.S.A.
WANTED, PSYCHIATRIC RESIDENTS AND STAFF
Immediate openings in approved hospital offering first year training with patients, out-patient department, and community psychiatry. Unfurnished quarters for rent. Salary \$10,168 to \$17,682 per year. Must be E.C.F.M.G. or licensed in U.S. and internship. Program for exchange visitors. Apply to W. Everett Glass, M.D., Superintendent. (H.9390)

THE ADELAIDE CHILDREN'S HOSPITAL INC.
North Adelaide, South Australia, 5006
REGISTRARS
Applications from legally qualified medical practitioners will be received by the Secretary to the Board of the above hospital until Tuesday, October 8, 1968, for the following positions:

ONE SENIOR SURGICAL
SEVEN MEDICAL
ONE E.N.T.
ONE PATHOLOGY
ONE BIOCHEMISTRY
THREE JUNIOR SURGICAL
ONE RADIOLOGY
THREE ANAESTHETIC
Rotating rosters with other teaching hospitals may be made for the junior surgical, radiology and anaesthetics positions.
The Adelaide Children's Hospital is the sole children's hospital in South Australia and is the teaching hospital in paediatrics for the University of Adelaide. The hospital has 380 beds and last year 13,397 in-patients were treated and there were 117,553 out-patient attendances.
Salary scale: Senior Registrar \$A6,256 to \$A8,856 per annum; Registrar \$A4,102 to \$A5,752 per annum for fifth year after graduation.
Board and lodging: Deducted at the rate of \$A398 per annum if living on the premises. If living out a charge for meals only will be deducted at the rate of \$A91 per annum.
Term of appointment is for 12 months.
Commencing date: April 1, 1969.
Applications must be submitted on the appropriate forms available from Medical Superintendent's office.
Further information may be obtained from the Medical Superintendent.—E. H. D. Lines, Secretary to the Board. (H.9415)

THE ADELAIDE CHILDREN'S HOSPITAL INC.
North Adelaide, South Australia, 5006
RESIDENT MEDICAL OFFICERS
Applications will be received by the Secretary to the Board of the above hospital until Tuesday, October 8, 1968, for 18 Senior Resident Medical Officer positions.
These include:
Nine positions of 12 months' appointment, each roster to include medicine, surgery, casualty and anaesthetics.
One position—rotating with the Queen Elizabeth Hospital (eight months' obstetrics and anaesthetics, Q.E.H.) (four months' paediatrics, A.C.H.).
Four positions—rotating with the Queen Victoria Hospital (six months' obstetrics, Q.V.H.) (six months' paediatrics, A.C.H.).
Three positions—rotating with the Royal Adelaide Hospital (six months' at R.A.H. includes gynaecology, psychiatry and anaesthetics) (six months' paediatrics, A.C.H.).
One position—rotating with the Royal Adelaide Hospital (eight months' at R.A.H. includes gynaecology, anaesthetics, eyes and E.N.T.) (four months' paediatrics, A.C.H.).
The Adelaide Children's Hospital is the sole children's hospital in South Australia and is the teaching hospital in paediatrics for the University of Adelaide. The hospital has 380 beds and last year 13,397 in-patients were treated and there were 117,553 out-patient attendances.
The Royal Adelaide, Queen Elizabeth and Queen Victoria Hospitals are the other main teaching hospitals in South Australia.
Salary \$A4,102 to \$A5,752 per annum for 5th year after graduation.
Board and lodging: Deducted at the rate of \$A398 per annum if living on the premises. If living out a charge for meals only will be deducted at the rate of \$A91 per annum.
Commencing date: March 1, 1969.
Applications must be submitted on the appropriate forms available from the Medical Superintendent.
Further information and details of respective rosters may be obtained from the Medical Superintendent.—E. H. D. Lines, Secretary to the Board. (H.9416)

THE UNIVERSITY OF OTAGO AND THE OTAGO HOSPITAL BOARD
ENDOCRINOLOGY PHYSICIAN
Applications for the position of full-time Physician (medical) specialist in endocrinology and Lecturer on the clinical and teaching staff of the Dunedin Hospitals and the department of medicine.
Applicants must hold a medical qualification in medicine and have had at least five years practical experience in the specialty.
The salary will be within the scale \$6,000 to \$8,100 and the commencing rate will be determined by the department of health in accordance with the appointee's qualifications and experience.
Travelling expenses will be paid in accordance with the information contained in the conditions of appointment which may be obtained from the Office of the High Commissioner for New Zealand, The Haymarket, London, or the Secretary to the Board.
Applications on the form attached to the conditions of appointment, stating age, qualifications and experience together with the names and addresses of two persons to whom confidential reference may be made, health and chest certificates, will be received by the Secretary, Otago Hospital Board, P.O. Box 946, Dunedin, New Zealand, until 10 o'clock a.m. on Monday, October 21, 1968. (11516)

UNITED STATES HOSPITAL INTERNSHIPS and residencies available July, 1968. University and non-university affiliated hospitals. Wide choice of Subspecialty curriculum vitae to International Physicians Exchange, 1295 Portland Avenue, Rochester, New York, 14621, U.S.A. Interviews will be arranged at later date. (H.5787)

UNIVERSITY COLLEGE HOSPITAL
Ibadan, Nigeria
SENIOR REGISTRAR/REGISTRAR/SENIOR HOUSE OFFICER PATHOLOGY AND HAEMATOLOGY
(Blood Transfusion)

Applications are invited from suitably qualified registered medical practitioners for the above posts. Candidates with the requisite postgraduate experience will be considered for appointment as Senior Registrar or Registrar and those without as Senior House Officer.
Salaries: Senior Registrar—£1,776 to £1,980 per annum. Registrar—£1,452 to £1,512 per annum. S.H.O.—£1,392 per annum. Inducement addition varying between £270 and £300 per annum is payable to an expatriate according to salary. A special allowance of £180 per annum is payable to a Nigerian Registrar/Senior House Officer. Gratuity—£37 10s. per completed quarter.
A 20% supplement generally free of tax may be payable by the British Government to a successful British or Irish candidate.
The successful candidates will be required to register with the Nigeria Medical Council before assuming duty.
Free passages, children's separate domicile allowance, liberal leave. Arrangements can be made for an expatriate to continue his contributions to the N.H.S. superannuation scheme. Appointment initially one tour of 12 months renewable, in the case of a Registrar or Senior Registrar, by mutual agreement.
Applications should be submitted not later than August 30, 1968, on the appropriate forms which will be forwarded, together with the additional information on receipt of an addressed foolscap envelope by the Adviser on Staff Recruitment, London Office (U.C.H.), 91 Regent Street, 3rd Floor, London W.1R 7TB. (H.9346)

UNIVERSITY COLLEGE HOSPITAL
Ibadan, Nigeria
SENIOR REGISTRAR/REGISTRAR
Department of Preventive and Social Medicine
Applications are invited from registered medical practitioners with the requisite postgraduate experience for the above appointment. Candidates for the Senior Registrar appointment must have an appropriate higher qualification.
Salaries: Senior Registrar—£1,776 to £1,980 plus £300 per annum for an expatriate. Registrar—£1,452 to £1,512 per annum. Gratuity—£37 10s. per quarter.
A 20% supplement, generally free of tax, may be payable by the British Government to British and Irish candidates.
Free passages, children's separate domicile allowance, liberal leave. Arrangements can be made for an expatriate to continue his contribution to N.H.S. superannuation scheme. Appointment initially one tour of 12 months renewable by mutual agreement.
Applications should be submitted not later than August 30, 1968, on the appropriate forms which will be forwarded, together with the additional information on receipt of an addressed foolscap envelope by the Adviser on Staff Recruitment, London Office (U.C.H.), 91 Regent Street, 3rd Floor, London W.1R 7TB. (H.9347)

UNIVERSITY OF BRITISH COLUMBIA
Postgraduate training programmes in psychiatry and the behavioural sciences. The department of psychiatry offers 30 teaching fellowships in July 1969. Full training programme approved by Royal College of Physicians and Surgeons of Canada for preparation for specialty examinations. Lecture and seminar courses carry university credit for M.Sc. Tutorial system. Specialty examination review course and clinical appointments all under university staff supervision. Clinical positions in the department of psychiatry unit in the new University Health Sciences Centre (psychiatric beds plus 50 day and night hospital places), Vancouver General Hospital (adult and child), Shaughnessy V.A. Hospital and U.B.C. Student Health Service. Salaries approximately \$5,000 to \$7,000. Supplementary government bursaries available. Preliminary questions about medical registration, immigration, living arrangements, etc., welcomed. For further information or to apply, write to Chairman, Graduate Admissions Committee, Department of Psychiatry, The University of British Columbia, Vancouver 8, B.C. (H.9344)

WAIKATO HOSPITAL BOARD
WHOLE TIME MEDICAL OFFICER
Te Kuiti Hospital
New Zealand
Applications are invited from suitably qualified medical officers who are registrable in New Zealand for the above position. Some postgraduate experience in anaesthetics is essential and applicants should preferably hold the D.A. or its equivalent. In addition, the appointee will carry out general medical duties.
Te Kuiti Hospital is a general hospital of some 100 available beds and a wide range of surgery is carried out (800 operations per annum).
A good house is available at a rental of \$220 per annum.
Salary and conditions in accordance with the Hospital Employment Regulations in the scale \$4,290/\$4,540/\$4,780. Commencing rate to be determined by the Director-General of Health having regard to the qualifications and experience of the appointee.
Conditions of appointment, application form and further details are available from the Secretary, Waikato Hospital Board, P.O. Box 934, Hamilton, with whom applications close on Wednesday, September 18, 1968. (H.9364)

WANTED, ANAESTHETIST TO JOIN two others in busy 225-bed acute hospital on Vancouver Island. Must be eligible for B.C. licence and Canadian certification in anaesthesia. Excellent climate, educational, social, and sporting amenities. Reply, giving full details in first letter, to Box OV 2318 B.C. or phone Warrgrave, B.C. 2895, to establish contact.

UNIVERSITY OF MISSOURI
5,400 Arsenal, St. Louis, Missouri

PSYCHIATRIC RESIDENCIES
Comprehensive university programme for board certification. Assignments include adult and child in-patient and out-patient services, neurology, research and others. Three-year general programme. Five-year career stipends \$11,000 (£3,928) to \$20,000 (£7,143). Also six-year career in child. Travel advance possible. Write George A. Ulett, M.D., Chairman, Department of Psychiatry (St. Louis).

U.S.A. RANOCAS VALLEY HOSPITAL
Willimboro, New Jersey. Small general hospital. House Physicians wanted. Young community, many acute problems. Starting salary \$900 to \$1,000 per month for single person. Education Council for Foreign Medical Graduates certificate required. Immigrant status preferred. Apply Administrator, Ranocas Valley Hospital, Willimboro, New Jersey, U.S.A.

Wanted

SURGEON / G.P. / ADMINISTRATOR, middle-aged, available now, post especially overseas.—Box OV 2439, B.M.J.

DISCOUNT HOUSES

SAVE Genuine Discount
20% Branded
Furniture
Carpets
Divans
Carpet Showroom Now Open
Excellent Selection
Open Monday-Friday All Day
Saturday 9 a.m.-1 p.m.
Saturday Afternoon-Sunday
by Appointment
TEN SEVENTY SUPPLIES LTD.
(Direct Warehouse Company)
1070 Harrow Road, N.W.10
01-969 4964 and 01-969 6491/2

FIRST FOR CARPETS
Dodson Bull
UP TO 30% DISCOUNT
ON BRANDED CARPETS
£200,000 Carpets on display
In our London & Northern Showrooms
● All makes available with full Manufacturers' Guarantees.
● Free Delivery U.K.
● NO IMPERFECT GOODS SOLD
● Expert fitting service most areas
Write stating requirements or for introduction to showrooms in most main cities
Open 9.30 to 5.30 Mon. to Fri. 9 to 12 Sat.
DODSON BULL CARPET CO LTD
2, 4 & 5, Little Britain, London EC1
(1 min St. Paul's) Tel: MON 7171 (10 lines)
83-89 Blackett St., Newcastle-upon-Tyne 1
Tel: 20321 or 21428
55/61 Lever Street, Manchester 1
Tel: 061 236 3687/8/9

HUGE DISCOUNTS
● CARPETS ● FURNITURE
● ELECTRICAL GOODS
● PHOTOGRAPHIC GOODS
● GAS APPLIANCES
● LAWN MOWERS
Ultra Furniture Ltd.,
372 Neasden Lane, N.W.10,
01-450 6361.

UP TO 25% DISCOUNT on SEWING MACHINES
& all makes TYPEWRITERS



Personal callers welcome
Open all day Saturday
Mail order enquiries invited
Prompt delivery in U.K.

ENTERPRISE SEWING MACHINES LTD
160 Manor Park Rd., Willesden, London, N.W.10.
Tel. 01-965 3316-1226. Also: Camberley 24382.
Guildford 65584, Romford 45545, & Luton 24059

UP TO 25% DISCOUNT on EVERYTHING
ELECTRICAL & PHOTOGRAPHIC etc.
Radio, T.V., Cameras, Projectors, Heaters, Gas Appliances, Lawn Mowers, etc.
TOP CONSUMER SERVICES LTD
83 Parkway, Ruislip Manor, Middx. Ruislip 36502-36686, and 12a London Rd., Camberley, Telephone 24382 & 26035.

COHAR 30 CARPETS
25 FURNITURE
DISTRIBUTORS LTD.
SAVINGS ON ALL LEADING MAKES : CARPETS CARRIAGE PAID U.K.

Expert fitting most areas
Up to 22½% Venetian Blinds, 15% Sewing Machines, 20% Electrical Appliances, 20% Washing Machines, 15% Refrigerators, 15% Typewriters, 12½% Parquet Tiles, 15% Fur, 15% Tyres, 12½% Outdoor Motors and Boats, 10% Lawn Mowers, 17½% Power Tools, 17½% Radios, 15% Cutlery. Show rooms at London, Leicester, Sheffield, Bradford, Leeds, Hull, Middlesbrough, Manchester, Newcastle, Bristol, Huddersfield, Liverpool, Cardiff, Swansea, Aberdeen, Edinburgh, Plymouth, Bournemouth, Brighton, Glasgow, Dundee, Birmingham, Preston, Blackpool, Belfast, Nottingham, Huddersfield, Sevenoaks, Thorpe Bay, Ottery St. Mary, Camborne, Norwich, Lincoln, Coventry. Write stating requirements or for introduction

COHAR DISTRIBUTORS LTD.
CENTRAL 2321, Cardiff 40404, Liverpool 051-709 3232, Leeds 3-4433, Newcastle 61-0666, (Dept 2), 16 Jacob's Well Mews, George Street, London W.1 (Mail Only), and 47 Oswald Street, Glasgow C.1, or phone Glasgow 041-221 2771, London 01-242 2345, Birmingham 021-643 8333, Manchester Sheffield 2-6622.

DON'T MISS Up to 33% DISCOUNT
ALL MAKES OF CARPETS
also discounts on **FURNITURE**
Beds & Dining Caravans, Carpets, Photographic, Travel Goods, Bed-Frames, Refrigerators, Vacuum Blinds, Bedside, Crockery, Lawn Mowers, Sewing Machines, Washing Machines
BUY DIRECT FROM THE WHOLESALER!!
DIRECT WHOLESALE SUPPLIES
JOHN DODSON, 100, LITTLE BRITAIN, LONDON, N.W.1
DELIVERY EVERYWHERE. CALLERS WELCOME
PHONE 01-202 5144
Please send for free self-service list

CARPETS
The usual profit margin on carpets is between 33% and 60%
CASTLE CARPETS SUPPLY AND DELIVER ANY CARPET MADE BY ANY BRITISH MANUFACTURER at cost price +10% only
Supply us with name of carpet also pattern number and size required. Within 48 hrs you will receive our quotation.
Perfect goods only supplied
Underlays etc available

THE CARPET SPECIALISTS
CASTLE CARPETS
MAIL ORDER ONLY
POSTAL CONTRACTS DIVISION
ABNEY BUILDING
HANOVER STREET
LIVERPOOL 1

G.F. ELECTRICAL
01-733 4576
342 Coldharbour Lane, Brixton, S.W.9
20% typewriters, 15% sewing machines, tape recorders, radio, photographic, 12½% other goods. Discount over the full retail price. Home and Export.

Discount Houses—contd.

UP TO 30% DISCOUNT ON CARPETS

All makes available. British & Oriental. Fitted carpets are our speciality and quotations on request. London and Manchester showrooms. Free delivery. Apply for introduction card—G. L. CARPET CO., 7 Lens Road, London E.7. GRANGEWOOD 5185.

IN YOUR OWN INTEREST PLEASE COMPARE OUR

20% Discount

on most makes of branded

UPHOLSTERY, DINING-ROOM
& BEDROOM FURNITURE,
KITCHEN FURNITURE &
CURTAIN MATERIALS.

Telephone: 01-954-2704 or 01-904-3115 or
write to: S. C. DISCOUNT SALES
21, Merryfield Gardens, Stanmore,
Middlesex.

ALL MAKES—FULL GUARANTEES

20% OFF CARPETS

Showrooms: London
and Provincial Centres
or send S.A.E. and
full details for estimate
Delivery Free U.K.
20% off most Tape Recorders, Sewing
Machines, Divan Beds, Port. Typewriters
17½ off FURNITURE
15% off Hi-Fi Equipment, Radios
12½ off Electric Heaters, Mixers,
Cleaners, Toasters, Shavers.
10% off CARS, Vans, Washers, Fridges,
Spin Dryers. 7½ Electric Cookers.

20% OFF

12½ off FILMS—minimum orders £3
5% extra for film orders over £15
H.P. also interest-free credit

Send S.A.E. for details to:
SPECIAL SALES SERVICE
Room 203, 2nd Floor, Victoria House,
Bloomsbury Square, W.C.1
Tel.: CHANCERY 4038 and 2270
HOLBORN 0540 Photographic
ONLY PERFECT GOODS SUPPLIED

20% CASH DISCOUNT With full after-
sales service
FURNITURE CARPETS BEDDING
STAFFORDS FURNISHERS
Staffords take the
problems out of
furniture buying
Dept. C.Z, Horn Lane, London W.3.
Tel: 01-992 6851 Always quote dept. No. CZ

WATCHES & JEWELLERY

25% DISCOUNT (Excluding P.T.)

LESLIE DAVIS LTD

266 OXFORD STREET, W.1

Between Oxford Circus and John Lewis
Discount available this branch only

10% ON LIGHTERS, COM-
PACTS, PENS, PENCILS AND
CLOCKS

No Discounts allowed on Omega watches

CREDIT TERMS and full discount

HOURS OF BUSINESS:
9.00—5.30 p.m., Thurs. 8 p.m., Sat. 1 p.m.

FOR PRIVILEGE CARD

Write or Phone 242-1178/9
14 St. Cross St., Hatton Gdn., E.C.1

COCKADE CARPET COMPANY

Ilford 3649

Carpet Specialists. 20% Discount. All
grades and qualities. Direct quotations
or introduction card. London/Manch-
ester, Administrative Office: 36 York
Road, Ilford, Essex. Free delivery.

CARPETS ONLY

As carpet specialists we are able to
allow up to 33½ discount on all leading
makes of Axminsters, Wiltons, Orientals,
etc. Showrooms with stocks and fitting
service in most towns throughout Britain.
Write or phone for introduction card to
visit the showroom nearest your home or
send details for our quotation. Free
delivery. Administrative Office: Cordova
Carpets, 3 Brooks Road, Formby, Nr.
Liverpool. Tel.: Formby 4839.

VISIT KENROY LTD., EXPORT WHOLESALE SPECIALISTS

Refrigerators, Cookers,
Air Conditioners. All leading makes of
Electrical, Radio, and Housewares. Ask
for leaflets.

152/297 Upper St., LONDON N.1.
Can. 6671.

AZAT OFFER YOU BEST TERMS UP TO 30% DISCOUNT ALL ELECTRIC GOODS

Refrigerators, Cookers, Air conditioners,
Washers, Radiograms, Tape Recorders,
Typewriters, Cameras, and lots more.
Specialists in personal export to Pakistan
and India. AZAT (LONDON) LTD.,
3 Tottenham Street, W.1.
Phone 01-580 8710/4124

NOTICES

FAMILY PLANNING

Confidential Postal Service

All requisites supplied by return
of post under plain sealed cover.
Write for discount price list, gift
voucher, and free sample offer.

PREMIER LABORATORIES
LIMITED
(Dept. 111), 11 Black Lion Street,
Brighton

NON-MEDICAL POSTS

HISTOPATHOLOGICAL RESEARCH

RANKS HOVIS McDUGALL
(RESEARCH) LIMITED are
engaged in a programme of research
designed to discover and develop new
protein sources with potential for
human and animal nutrition on a
national and world-wide scale.

A HISTOPATHOLOGIST is re-
quired to join a team actively engaged
on this problem. Toxicological and
nutritional experiments form the main
part of the programme, which is
based on interests in human and
animal nutrition.

Applications are invited from persons
aged 18–23 holding A.M.I.L.T.
(INT) and having practical experience
of histological techniques. A know-
ledge of clinical biochemistry and
analytical techniques would be an
additional advantage.

The post offers a good salary with
a first-rate pension scheme. Labora-
tory conditions and working condi-
tions are excellent.

Please apply, with brief details and
quoting IFD/12/BMJ, to:

The General Manager,
THE LORD RANK RESEARCH CENTRE,
Lincoln Road, High Wycombe, Bucks.
(11511)

DISPENSERS, SECRETARIES

MEDICAL SECRETARIES URGENTLY
wanted for temporary and permanent work
at highest rates in London. Contact Alfred
Marks Bureau (Medical Secretaries), GRO
5881.

MISCELLANEOUS

PERSONAL

IT WON'T BE EASY TO FIND AN
affectionate home for Danny, a four-year-old
Roman Catholic, African boy. Danny was
diagnosed as hydrocephalic when young and
was fitted with a Spitz Holter Valve. He
has spent most of his life in a nursery with
no parental contact, and is now able to
enjoy most activities and is a bright and
responsive child. If anyone living within
reasonable reach of London feels they could
offer Danny a permanent home, then please
write to Miss J. K. Beckett (Ref. K2/JH),
The Children's Officer, 131 Holland
Park Avenue, W.11.

EMIGRATING? CONSULT THE EXPERTS
in overseas removals, packing and shipping.
John Mason, 127 High Street, Liverpool 15.
Tel. 051 CHI 3158. Estimates free anywhere.

PAKISTANI DOCTORS. PAKISTANI IN-
surance earn British income-tax relief and
high Pakistan bonus.—Box P.409, B.M.J.

TYPEWRITING — DUPLICATING —
Photocopying — Tapes. Electric machines.
Sybil Rang, 21 Heath Street, London N.W.3.
HAM 5329/0504.

COMMERCIAL

BRASS, BRONZE, PLASTIC NAMEPLATES

Send size and lettering for free proof.—
Abbey Craftsmen, 4 Park Works, Kingsley,
Bordon, Hants. Tel. Bordon 2091 (two
lines). S.T.D. dial OHA-03-2091. Repre-
sentatives in London area.

NAMEPLATES, BRONZE, BRASS, PLASTIC.
Stainless-Steel. Also Rubber Stamps. Designs
Free. Austin Luce, 59 College Road, Harewood,
Middlesex. Tel. NL24326.

PHOTOGRAPHY

RETIRED FREE-LANCE PHOTO-
grapher, colour specialist, with modern ad-
vanced equipment, seeks casual employment
in the field of clinical photography. Would
travel anywhere in the U.K.—Box M.2441,
B.M.J.

TRAVEL

GOLDEN OPPORTUNITY TO VISIT
India for members of the medical profession.
£145 (return). Aircraft Boeing 707. Last few
seats available. Leaves London September 30.
Returns November 5, 1968. Interested mem-
bers kindly contact immediately Secretary, 100
Beaufort Mansions, Beaufort Street, London
S.W.3.

SHIPPING. FREE ESTIMATES GIVEN
for packing and shipment of all household
effects. Cars and owner-packed consignments
also handled. Full insurance facilities.
Contact: Harrison and Lennon Ltd., 176/184
Vauxhall Bridge Road, London S.W.1. Tel:
01-834 1629.

CONSULTING ROOMS

Available

53 Portland Place, W.1.
Nr. Weymouth St.

Premises ideal for a doctor's or a dentist's
practice are now available at 53, Portland
Place, London W.1. Ground floor and
basement accommodation (1,659 sq. ft.).
4 consulting rooms, Waiting room, Staff
room, Reception areas and a dark room.
Centrally heated, there is an impressive
ground floor entrance hall.

New Lease 5 years, Nett Rent: £2,085
Rateable Value, £805.

ALLSOP,

21, Soho Square, London W.1.
01-437 6977

Wanted

CONSULTING ROOM WANTED IN HAR-
ley Street area: three half-days a week, or
would consider full-time. All work by ap-
pointment.—Dr. Martin Stratford, 152 Har-
ley Street, W.1. (WEL. 6919).

WANTED, W.1. FULL-TIME, FROM SEP-
tember large consulting room, secretary's
office, usual services or share.—Box M.2437,
B.M.J.

HOTELS

LONDON HOTELS ARE BEST RESERVED
through Hotel Accommodation
Service, 93 Baker Street, London W.1.
01-935 2555. Same-day confirmation.

WYE RAPIDS HOTEL, SYMONDS YAT
West, Herefordshire. **A.A./R.A.C. Licen-
sed. "Good Food Guide." Ashley Courtenay
recommended. "Little Switzerland." A40
one mile. Dogs allowed. Fully centrally
heated. Brochure: Tel. Symonds Yat 366.

MOTOR CARS

ANGLIA SUPER 1200, 1964, 33,000 MILES.
new tyres, taxed to November 1968; M.O.T.
April 1969; £310. Seen Essex or London.
Osborne 01-387 4499.



**NEW 1st QUALITY BRITISH
TYRES**
UP
TO 30% OFF

MINIMUM 25% OFF ALL MAKES
ALL SIZES

- Fully guaranteed
- Expert wheel balancing
- Free fitting
- Wide range remoulds

Write, call or phone R.M. TYRES, 149
Lewisham Way, New Cross, S.E.14, and
404 Evelyn Street, Deptford, S.E.8. Tel.:
01-672 8609 and 6344. Also 216 The Broad-
way, Bexleyheath, Kent. Tel. 01-304 0924.
54 Thornton Heath, Thornton Heath,
Croydon. Tel.: 01-684 8958. 132 High
Street, Barking, Essex. Tel.: 01-527 5643.
174/176 Mitcham Road, Tooting. Tel. 672
8209. Open 8 to 10 daily to Saturday
(late night Friday) Sunday Lewisham Way
only) 10 to 1.

We recommend you fit **Firestone** tyres

B.M.A. GARAGE

Offer special advantageous rates on
Cars and Hire Purchase. Consult us,
the Specialists, for new or used Cars.
Any make supplied. First-class after
sales service. Write, phone or call—
G. J. Shaffer & Co. Ltd., B.M.A.
Garage, B.M.A. House, Tavistock
Square, London W.C.1. Tel.: 01-
387 6687.

HOMES

CHEADLE ROYAL, CHEADLE, CHESHIRE (GATLEY 2231)

Medical Superintendent
W. V. Wadsworth, B.Sc., M.B., F.R.C.P.
This excellent appointed hospital receives
all types of patients who are suffering from
psychological and senile illness. The most
modern psychiatric treatments are available.
Special geriatric unit for mild and senile
patients.

FINCHLEY 5283
NORTHUMBERLAND HOUSE, N.3
A psychiatric nursing home. Elderly
patients accepted. Moderate terms. Apply
Resident Physician, 237 Ballards Lane.

WYKE HOUSE
ISLEWORTH, LONDON
An old-established home for the
individual care and comfort of
aged and other patients.
01-560 7000.

INDEX TO ADVERTISERS

PHARMACEUTICALS

	page
Allen & Hanburys	xvi
Aplin & Barrett	ii
Beecham Research Laboratories	1
	2 pp. Colour (front)
Benue & Co.	iv
Berk Pharmaceuticals	vi
Burroughs Wellcome & Co.	vii
Ciba Laboratories	xvii, xviii, xix, xx
Glaxo Laboratories	xvii, xviii, xix, xx
	and Colour (outside back cover)
Hoechst Pharmaceuticals	Colour (front)
	and (inside back cover)
Horlicks Pharmaceuticals	Colour (back)
Imperial Chemical Industries	viii and xiii
El Lilly & Co.	iii and Colour (front)
May & Baker	Colour (front) and v
Merck Sharp & Dohme	ix
Reckitt & Sons	xv
Rybar Laboratories	ix
C. D. Searle & Co.	Colour (back)
Upjohn	x
William R. Warner & Co.	xxi
Zyma (U.K.)	xi

MEDICAL AND SURGICAL

William Pearson

FOOD PREPARATIONS

H. J. Heinz Co.

MISCELLANEOUS

B.M.A. Publications

Medical Insurance Agency

Professional Partnership Financing Co.



Service in the
cause of medicine

British Medical Journal, August 17, 1968

IN ANGINA PECTORIS

your patient appreciates this

He appreciates the significant reduction
in the number of attacks.

He appreciates release from the restrictions of
his condition.

He appreciates Synadrin 60.

References

Prenylamine in Angina Pectoris.
Canad. Med. Ass. J. 1963, **89**, 248.

Problems in the treatment of Angina Pectoris.
Med. Klin. 1966, **61**, 352.

Double-blind trial with Synadrin 60 in Angina Pectoris.
Zschr. Ther. 1965, **2**, 82.

The successful application of Synadrin 60 in the
treatment of Angina Pectoris.
Wien. Med. Wschr. 1965, **115**, 1034.

Clinical investigations of the
treatment of Coronary
Insufficiency with Synadrin 60.
Med. Klin. 1964, **35**, 1384.

SYNADRIN 60 is available as tablets con-
taining 60 mg prenylamine.

Full information available on request.

and has a significant margin of safety

Synadrin* 60 is available
in many other countries as
Segontin* 60

Hoechst Pharmaceuticals Limited Hoechst House Kew Bridge Brentford Middx

® Registered trade mark

A simple case

for low-cost Betnovate



Leg lesion in discoid eczema of nine months' duration, treated unsuccessfully with hydrocortisone

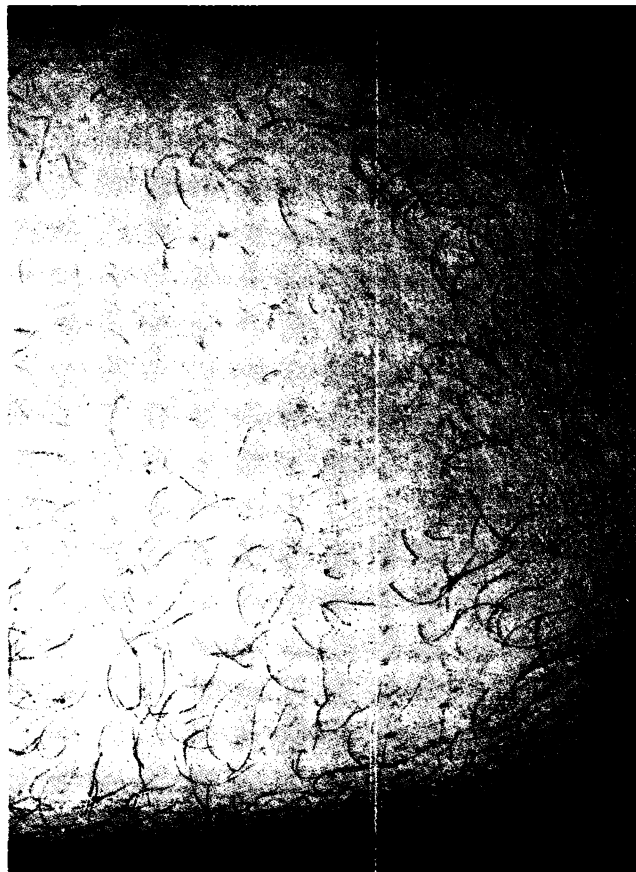

Complete clearance after two weeks' treatment with Betnovate Ointment under occlusion

For your detailed reading

Betnovate, Betnovate-C and Betnovate-N skin preparations

Betamethasone 17-valerate with or without chionoform or neomycin for dermatological use

Presentation

Betnovate (0.1% betamethasone as 17-valerate):

Cream: 15, 30 and 100 gram tubes

Ointment: 15, 30 and 100 gram tubes

Lotion: 20 ml bottle

Scalp Application: 30 gram plastic squeeze bottle

Betnovate-C (Betnovate with 3% chionoform)

Cream: 15, 30 and 100 gram tubes

Ointment: 15, 30 and 100 gram tubes

Betnovate-N (Betnovate with 0.5% neomycin sulphate)

Cream: 15, 30 and 100 gram tubes

Ointment: 15, 30 and 100 gram tubes

Lotion: 20 ml bottle

*Tulle: tin of 10 pieces (4 in x 4 in)

Advantages

In the skin-blanching test¹ Betnovate (betamethasone 17-valerate) was shown to be the most potent of a long series of corticosteroids put to test.² The validity of this screening test has been confirmed by clinical experience indicating that Betnovate is therapeutically more effective than the other topical corticosteroids in the majority of cases.³

Indications

Betnovate produces a remarkably rapid and profound response in inflammatory dermatoses which normally respond to topical corticosteroid therapy. It also makes possible effective topical therapy of more difficult conditions such as resistant psoriasis, hypertrophic lichen planus, lichen simplex chronicus and eczema of the hands. Clinical indications for use of Betnovate dermatological preparations include:

psoriasis; eczema — including atopic eczema, infantile eczema, Besnier's (flexural) prurigo, nummular (discoid) eczema, stasis eczema, otitis externa; **neurodermatoses** — including lichen simplex; **anal and vulval pruritus**; **seborrhoeic dermatitis**; **intertrigo**; **contact sensitivity reactions and allergies** —

including insect bites; **sunburn**; **'prickly heat'**; **lichen planus**; **discoid lupus erythematosus**; **generalised erythrodermia**.

The preparations with neomycin should be used when bacterial infection is present or suspected. Similarly, the preparations containing chionoform can be used when bacterial or fungal infection is present or suspected.

Side effects

Corticosteroids should never be used in the presence of infection except in conjunction with effective chemotherapy. Usually the preparations are well tolerated. However, sensitisation phenomena have on very rare occasions been reported with the use of corticosteroid-containing preparations for local application. From existing reports it is difficult to determine whether or not the corticosteroid or other components were responsible. Neomycin, largely confined in its use to local application, has been reported to give rise to skin sensitisation. These occurrences, however, are rather uncommon and this antibiotic is probably one of the best tolerated when used for local application. It can be said to have a very low sensitising potential. If, by remote chance any indication of sensitisation occurs, application should be stopped immediately. When occlusive dressings are used on extensive areas, or for prolonged periods, it is desirable that, as with all topical corticosteroids, the possibility of systemic absorption should be considered.

Application

Cream, Ointment, Lotion and Scalp Application

A small quantity should be applied gently to the affected area once or twice daily until improvement occurs. It may then be possible to maintain progressive improvement using one application a day or less.

Tulle

Apply direct to the lesion and cover with an absorbent dressing if necessary.

Legal restriction

To be supplied on prescription only. (Therapeutic Substances Act: Part II)

References

1. *Arch. Derm.* (1962) **86**, 611
2. *Arch. Derm.* (1964) **89**, 741
3. *Lancet* (1964) **1**, 1177

*Now prescribable on the N.H.S. except in Northern Ireland

Betnovate is a Glaxo trade mark

Detailed literature available on request



Glaxo Laboratories Ltd, Greenford, Middlesex