



Service in the  
cause of medicine

British Medical Journal, September 7, 1968

IN ANGINA PECTORIS

and has a significant margin of safety

### your patient appreciates this

He appreciates the significant reduction  
in the number of attacks.

He appreciates release from the restrictions of  
his condition.

He appreciates Synadrin 60.

#### References

Prenylamine in Angina Pectoris.  
*Canad. Med. Ass. J.* 1963, **89**, 248.

Problems in the treatment of Angina Pectoris.  
*Med. Klin.* 1966, **61**, 352.

Double-blind trial with Synadrin 60 in Angina Pectoris.  
*Zschr. Ther.* 1965, **2**, 82.

The successful application of Synadrin 60 in the  
treatment of Angina Pectoris.  
*Wien. Med. Wschr.* 1965, **115**, 1034.

Clinical investigations of the  
treatment of Coronary  
Insufficiency with Synadrin 60.  
*Med. Klin.* 1964, **35**, 1384.

SYNADRIN 60 is available as tablets con-  
taining 60 mg prenylamine.

Full information available on request.

Synadrin® 60 is available  
in many other countries as  
Segontin® 60

Hoechst Pharmaceuticals Limited Hoechst House Kew Bridge Brentford Middx

® Registered trade mark

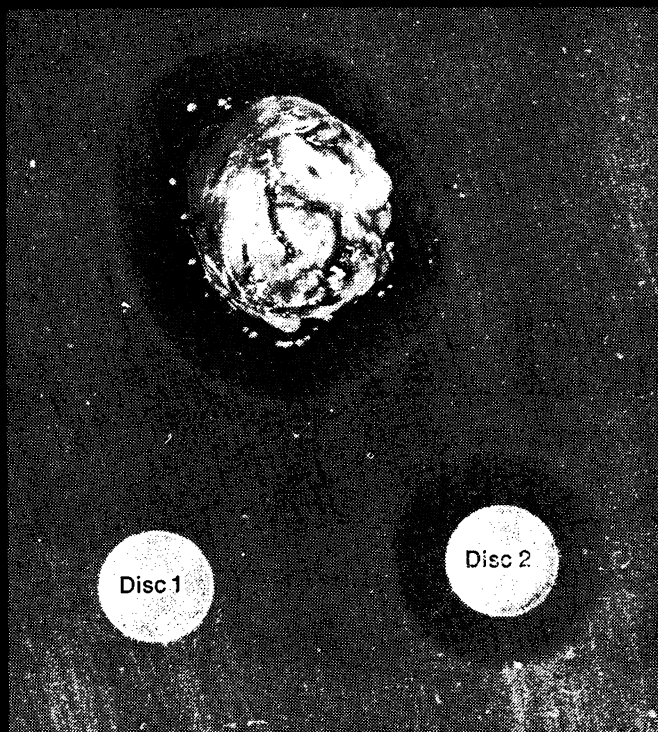

## Lincocin penetrates

an experimental demonstration of  
Lincocin penetration

Forty minutes prior to undergoing tonsillectomy, a child weighing 29.1 kg. received a single i.m. injection of 10 mg./kg. lincomycin hydrochloride (base equivalent). A sample of the patient's tonsil tissue was placed on a Petri dish in which the agar had previously been seeded with a pathogenic strain of *Streptococcus haemolyticus*. After incubation, a photograph was taken. The clear zone demonstrates that Lincocin penetrated the human tonsillar tissue in a concentration sufficient to inhibit the growth of the pathogenic inoculum. (The small white dots appearing at one end of the tissue sample were identified in subsequent studies as colonies of non-pathogenic Gram-negative *Neisseria catarrhalis*.)

*Discs saturated with patient's serum:*

*Disc 1—before administration of Lincocin*

*Disc 2—after administration of Lincocin*

## highly effective in streptococcal infections

### Lincocin works

Comparative clinical recovery rates demonstrate Lincocin's efficacy in streptococcal infections<sup>1</sup>

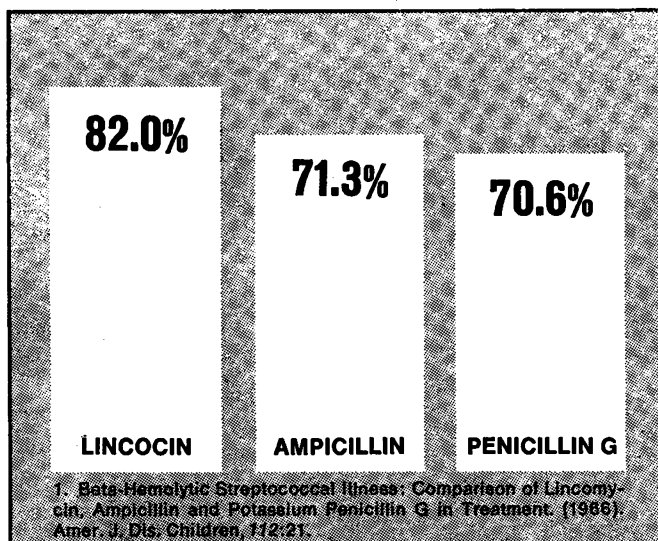

added advantages

highly effective against *Staphylococci*, including strains resistant to other antibiotics

active against penicillinase-producing coagulase-positive *Staphylococci*

may be used in patients allergic to penicillin

**Lincocin Capsules:** Each capsule contains 500 mg. lincomycin (as lincomycin hydrochloride monohydrate), in bottles of 12 and 100.

**Lincocin Sterile Solution:** Ampoules (2 ml.) 600 mg. Each 2 ml. ampoule contains 600 mg. lincomycin (as lincomycin hydrochloride monohydrate).

**Lincocin Syrup 250:** Each 5 ml. contains 250 mg. lincomycin (as lincomycin hydrochloride monohydrate), in bottles of 60 ml.

Full product information available on request

685 REGISTERED TRADEMARK: LINCOCIN GR 4462.5

UPJOHN LIMITED • CRAWLEY • SUSSEX



# PROPHYLAXIS IN ASTHMA. INTAL COMPOUND\*

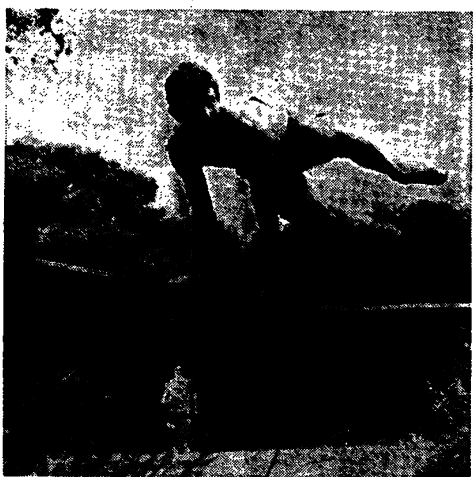

INTAL\* disodium cromoglycate, is a new compound which reduces the asthmatic response to allergen exposure in sensitised individuals. It is not a bronchodilator, antihistamine or corticosteroid. The new drug is administered

by inhalation, presented as single dose SPINCAP\* capsules for use in a specially designed inhaler, the SPINHALER\*.

Each Spincap contains 20 mg Disodium cromoglycate and 0.1 mg. Isoprenaline Sulphate B.P. to form Intal Compound\* *Note:* Isoprenaline sulphate is included within the formulation to off-set the transient mild bronchospasm that occurs in some subjects on inhalation of a dry powder.



Full information is available from: Fisons Pharmaceuticals Limited, Loughborough, Leicestershire. (Telephone: Loughborough 3113)

\*Trade Marks



# VARICOSITY?



## She'll willingly take your advice if it means wearing fashionable Burson Lightweights

A woman's psychological need for fashion often makes her reluctant to accept your advice to wear elastic stockings. Burson Lightweights have been specially created to provide the answer.

Undetectable in wear, they are truly acceptable to the most fashion-conscious woman—yet are completely effective in relieving the pain and discomfort of a mild varicose condition and are approved by the N.H.S.

• Made of alternating strands of strong, supple elastic with strands of sheer nylon, Burson Lightweights combine strength and resilience with stretch in both directions. Horizontal stretch eases the pressure of distended veins; vertical stretch aids the natural flow of blood

back to the heart. Available under N.H.S. (on the EC 10 form) in six normal stocking sizes scientifically adjusted to fit all leg shapes, they come in a pleasing shade.

Thus, in specifying Burson Lightweights when prescribing for mild varicose, you will ensure your patient's relief from discomfort—whilst preserving her confidence and femininity.

# BURSON

the comprehensive range of elastic stockings for all degrees of varicosity

**KENDALL**

The Kendall Company (U.K.) Ltd.,  
Braunton, Devon



## A UNIQUE ORAL GEL WITH STRIKING ANALGESIC AND ANTISEPTIC PROPERTIES

Bonjela has been shown in formal American trials to bring rapid relief from pain in 90% of all cases of oral ulceration, herpes labialis, gingivitis and denture sores. By rapid relief is meant marked alleviation of pain within 2-3 minutes.

Bonjela also promotes healing whenever the aetiology is partly or wholly

bacterial. Some ulceration originates from endocrinal, viral or fungal causes which may require other forms of treatment.

Even in these cases where a bacterial element is superimposed on the original infection Bonjela will reduce the severity of the infection and rapid relief from pain will be obtained.

**FORMULA:** Choline Salicylate 8.7%, Cetalkonium Chloride 0.01%, Alc. (95%) 39.0%, Menthol 0.057%, Glycer. 4.6%.

**INDICATIONS:** Herpes labialis, gingivitis, oral ulcerations, cheilosis, denture sores, infant teething disorders.

**PRESENTATION:** Bonjela is available in 10 g. tubes at a basic N.H.S. cost of 2/8½d. per tube.

**LLOYDS' PHARMACEUTICALS LTD.**

103 Mount Street, London, W.1. *An associate of Lloyd-Hamol Ltd.*

LITERATURE AND SAMPLES ARE AVAILABLE ON REQUEST





## effectiveness matters most -but Haelan offers more

**Haelan certainly is effective**—it contains flurandrenolone, one of the most powerful steroids for topical use. Haelan has the right concentration of flurandrenolone (0.0125%) to resolve most steroid-responsive skin conditions without undue risk of systemic side effects. But there's more to Haelan than that.

Because flurandrenolone is so active, Haelan provides an ample quantity of base for easy application, and the big 60G (2 oz) tube is large enough to treat the average patient without the need for repeat prescriptions. Last, but by no means least, Haelan, at less than 2½d per gramme is clearly economical.

Haelan cream and ointment contain 0.0125% flurandrenolone in 60G (2 oz) tubes. For the most severe or resistant conditions, Haelan X containing 0.05% flurandrenolone is available as cream or ointment in 15G tubes.



Further information from  
Dista Products Ltd Liverpool 24



## PROPADERM gives you a wide choice in topical steroid therapy

Propaderm—beclomethasone dipropionate—is a newly developed, highly active steroid ester for all conditions which respond to topical application of an anti-inflammatory steroid. Propaderm is outstandingly effective and produces rapid improvement, sometimes even in previously resistant cases.

**NOW AVAILABLE:** Propaderm Ointment and Cream ☐ Propaderm Lotion ☐ Propaderm-A Ointment with 3.0% aureomycin BP ☐ Propaderm-C Ointment and Cream with 3.0% chionoform ☐ Propaderm-N Ointment and Cream with 0.5% neomycin sulphate BP.

On skin  
Propaderm  
Trade Mark  
excels

All Propaderm preparations contain 0.025% beclomethasone dipropionate. Propaderm ointment and cream preparations are available in 15 g and 50 g tubes. Propaderm Lotion is available in 15 ml and 50 ml plastic squeeze bottles.

Full information on request. Propaderm is a Trade Mark of  
ALLEN & HANBURY LTD LONDON E2



# AIM FOR THE BAD'UNS WITH 'ILOSONE'

With 'Ilosone' your aim is effective and selective. Killing off the pathogenic bacteria, allowing the normal gut flora to pursue their useful life.

The real 'bad 'uns', of course, are Gram positive cocci, causing most of the infections you see every day. Against these infections 'Ilosone' is much more active than, for example, the tetracyclines and it will not discolour teeth or deposit in bone. Nor is 'Ilosone' likely to cause diarrhoea or gastro-intestinal upset—disadvantages which the tetracyclines share with the broad spectrum penicillins.

Effective. Selective. Use 'Ilosone' when you go gunning for bad 'uns—in acute tonsillitis or acute bronchitis or any common bacterial infection of the upper respiratory tract. *Haemophilus influenzae*? Yes, 'Ilosone' deals with this 'bad 'un' too!

'Pulvules' of 250 mg\* and 125 mg\*; a pleasant tasting suspension containing 125 mg\* / 5 ml. \*Base equivalent. Full information available on request.



Eli Lilly & Company Limited  
Basingstoke, England

'Ilosone' is the Lilly trade mark for erythromycin estolate.

**'Ilosone' - made to measure for everyday infections**



# An aid to oral hygiene

Maintenance of oral hygiene during the post-operative period, especially among geriatric patients, is obviously essential. But at the same time this can prove to be somewhat time-consuming for the nursing staff.

However, recent experience in a London hospital has shown that the patient can help to provide his own nursing care, with the minimum of effort.

This experience covers patients who are fed intravenously and post-operative cases who find normal eating and drinking difficult. These patients often exhibit signs of mouth infection very quickly, and treatment for this can often cause considerable discomfort.

A more pleasant treatment is possible in many cases, for it has been found that giving the patient chewing gum promotes salivary gland activity. Patients are encouraged to chew gum at two-hourly periods, and this treatment frequently allays the symptoms and produces a considerable improvement in the condition of the tongue and mucosa. Quite striking results have been noted after carrying out this treatment for a 24-hour period.

**THE WRIGLEY COMPANY LIMITED**  
**WEMBLEY, MIDDLESEX**

*Manufacturers of pure chewing gum*

## The simplest, safest and most effective treatment for intestinal amoebiasis...

# FURAMIDE

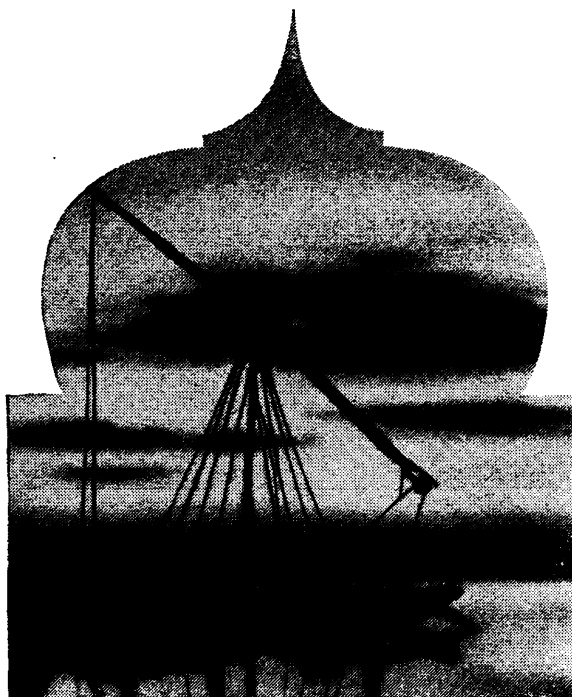

Furamide relieves the symptoms of amoebic dysentery and other forms of intestinal amoebiasis within a few days, effecting a complete cure in ten days.

Furamide is particularly useful in the treatment of cyst-passers and is without doubt the drug of choice for mass treatment because of the absence of side-effects.

Furamide offers several distinct advantages over other forms of treatment:

- A cure rate of 80% or more in the acute condition and 90% to 100% in the chronic condition may be expected.
- The specific amoebicidal effect does not upset normal bacterial flora of the gut.
- Bed-rest is unnecessary unless the clinical condition of the patient warrants it.
- Hospitalisation is not normally necessary.
- No special dietary restrictions or enemas are necessary.
- The only side-effects which may occur are occasionally flatulence, which may normally be disregarded, and less frequently an urticarial rash may be observed.

*A product of Boots research.*

# FURAMIDE



Each tablet contains 0.5 G. of Diloxanide Furate B.P. Packed in bottles of 15 and 250 tablets

Literature and further information will gladly be sent on request

INTERNATIONAL DIVISION  
BOOTS PURE DRUG CO. LTD., NOTTINGHAM, ENGLAND

# Two front advance on vaginitis

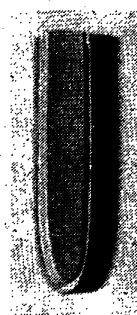

Combined systemic and topical administration of a single drug:

- provides immediate broad-spectrum coverage against *Trichomonas* and *Candida*
- gives complete treatment of vulvo-vaginitis caused by these organisms
- eliminates infection from all affected parts—Bartholin's glands, Skene's tubules and vagina
- prevents candidal overgrowth
- avoids incompatibility hazards of co-prescribing
- ensures rapid symptomatic relief and minimises delay in starting treatment

## MAGMILOR

(Nifuratel)

Complete treatment pack: 21 oral tablets and 10 pessaries. Male pack: 21 oral tablets.

Further information on request.



Calmic Limited, Crewe, Cheshire.

**AS FROM SEPTEMBER 9TH**



**MAJOR  
PRICE  
REDUCTION**

**Randomycin** \*

brand of methacycline

\* Trade Mark

**CAPSULES**

**NOW COST 20% LESS**

**SYRUP ALSO DOWN IN PRICE**

Randomycin has an unsurpassed range of activity, is active against Gram-positive and Gram-negative organisms, is effective against *Mycoplasma pneumoniae*, and remains fully active in the face of penicillinase-producing organisms.

*Full information is available on request.*

PFIZER LIMITED • SANDWICH • KENT

16143

# Hydroderm

Regd Trademark

## simply treats 'skins'



**one strength  
one base  
one ointment**

Many common skin conditions respond readily to 'Hydroderm' Ointment. 'Hydroderm' contains hydrocortisone to control the inflammation, and the topical antibiotics neomycin and bacitracin to counter susceptible infection.

Supplied as a one-strength, one-base formulation for easy prescribing, 'Hydroderm' provides the simple answer to many common skin conditions seen in general practice.

'Hydroderm' is supplied as an ointment containing, in each gram, 10 mg hydrocortisone, 5 mg neomycin sulphate and 1,000 units zinc bacitracin, in tubes of 5 G and 15 G.

Detailed information is available to physicians on request.



Merck Sharp & Dohme Limited  
Hoddesdon, Hertfordshire  
Telephone, Hoddesdon 67123

# Hydroderm

Hydrocortisone, neomycin, bacitracin

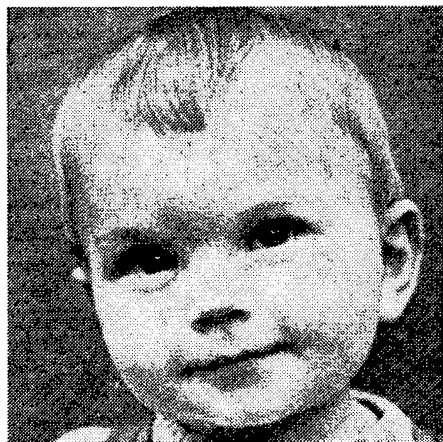

## **Fenostil<sup>®</sup> Oral Antipruritic**

**For the infant  
who scratches**

**Paediatric Syrup  
Efficacy combined  
with safety**

### **Dosage**

FENOSTIL Syrup for children

1 mg. per 10 ml.

Half to two teaspoonsful two or  
three times a day.

(Or as prescribed by physician)

### **ALSO**

FENOSTIL Retard—long acting tablets

2.5 mg. dimethindene

maleate in sustained release form.

1 morning and night

### **Packs**

FENOSTIL Syrup 100 ml.

FENOSTIL Retard tablets 20s and 100s

Further information available on request

**ZYMA (UK) LIMITED  
Godalming Surrey**

<sup>®</sup> Denotes registered trademark

# PAIN

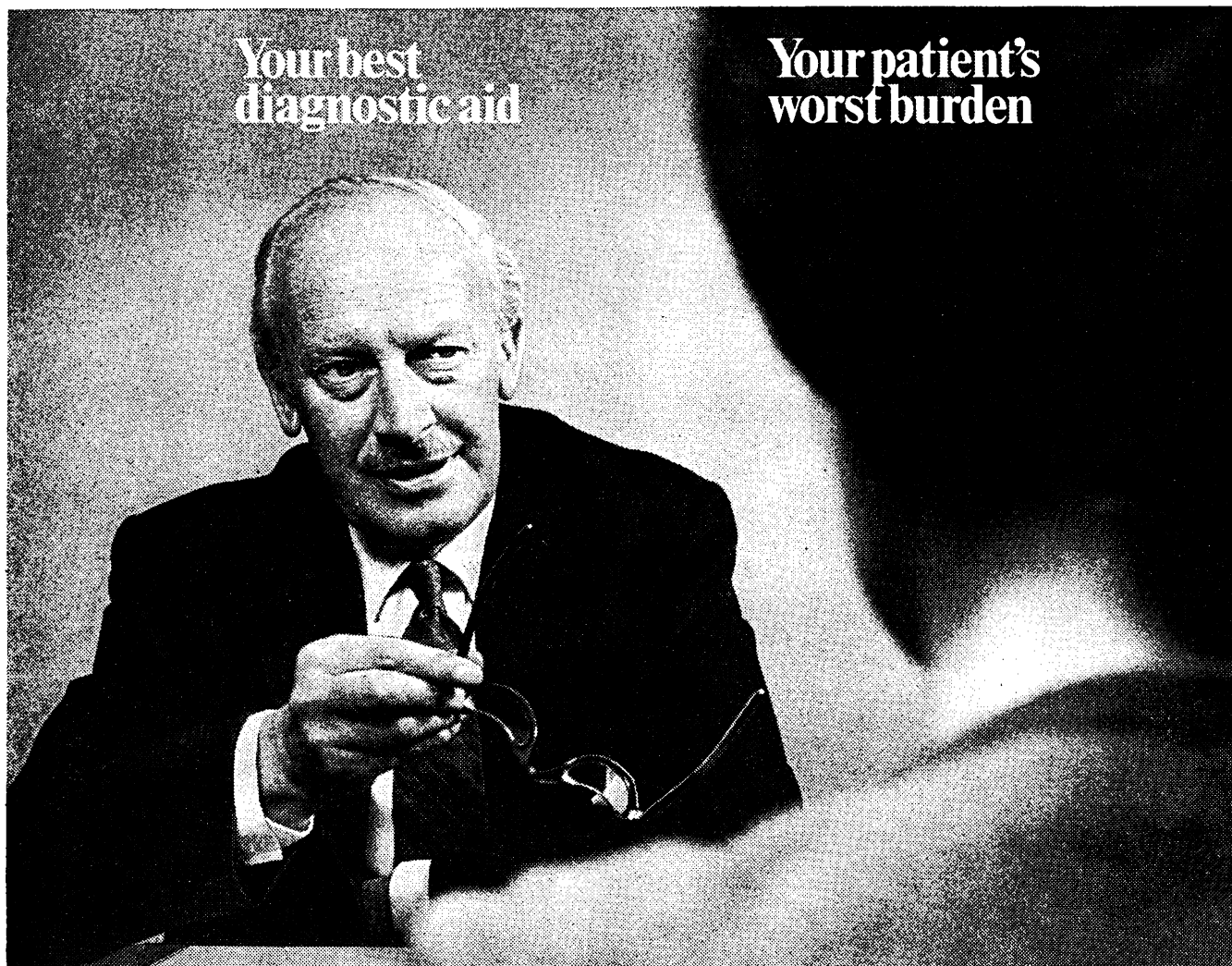

Your best  
diagnostic aid

Your patient's  
worst burden

If pain can be a help to you, to your patient it is something to be relieved as soon as possible.

Each tablet of Paramol-118 contains 500 mg of paracetamol BP and 10 mg of dihydrocodeine bitartrate (DF 118). This provides an effective combination of drugs for the treatment of a wide variety of conditions where the relief of moderate to severe pain is required. It is also indicated in the long term treatment of rheumatic pain.

## Paramol-118

for the relief of moderate to severe pain

PARAMOL is a trade mark.



Made in England  
BDH PHARMACEUTICALS LIMITED LONDON E2

## This tablet

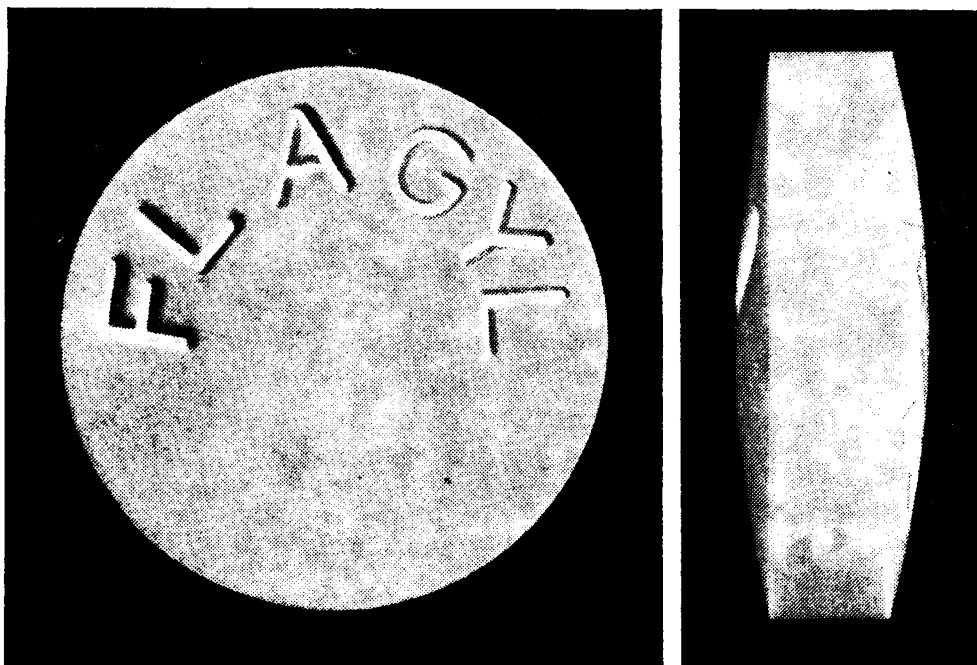

## is the answer to trichomoniasis

"... oral metronidazole (Flagyl) is effective  
with no local treatment..."  
*Practitioner*, 198, 12, 1967.

---

## 'Flagyl'\*

is supplied as Metronidazole Tablets B.P.  
200 mg. in prescriber units of 21 tablets

Full information is available on request  
\* trade mark



May & Baker Ltd Dagenham Essex

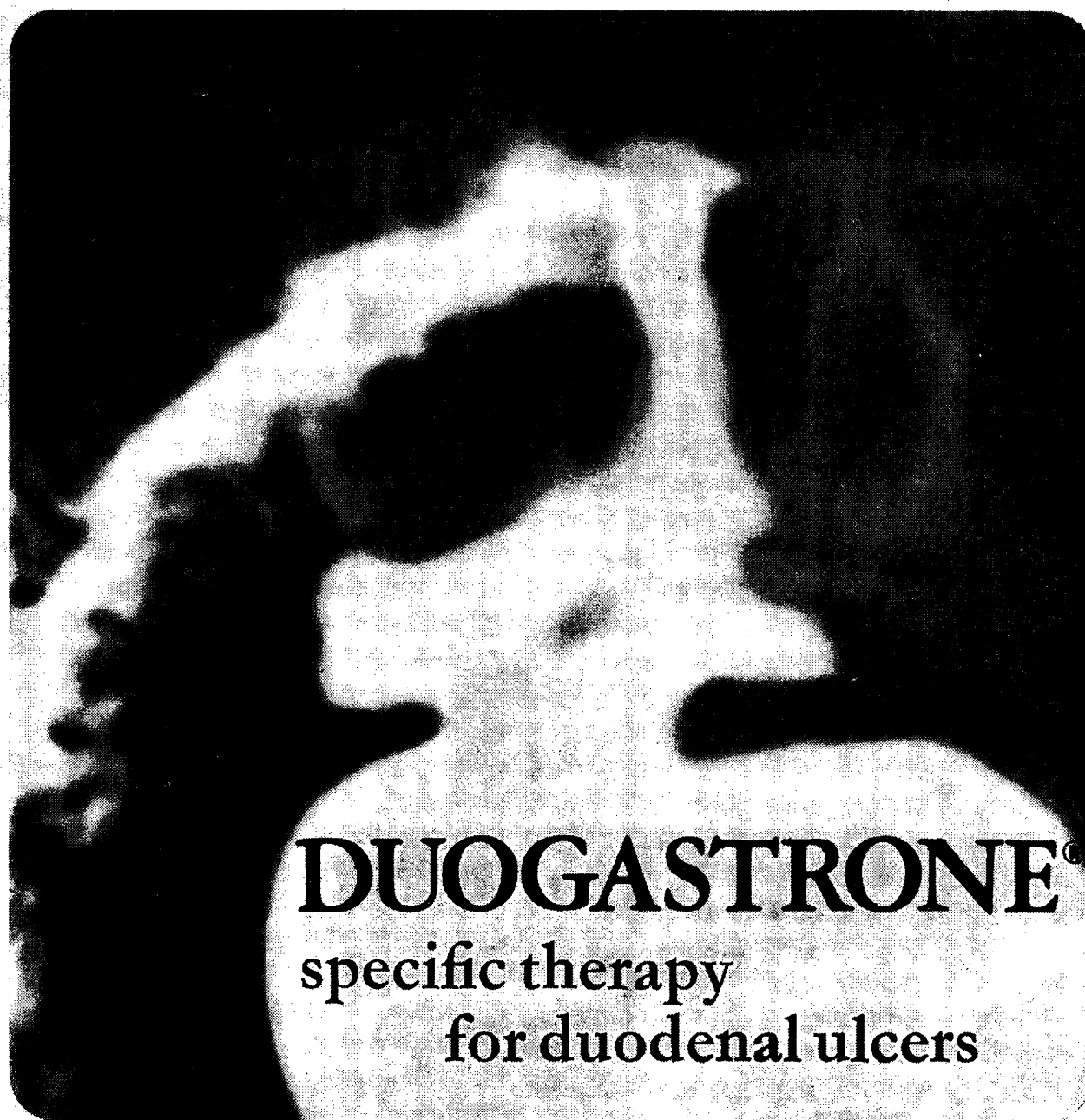

# DUOGASTRONE<sup>®</sup>

specific therapy  
for duodenal ulcers

**Trials have shown** <sup>(1-2)</sup>

- \* radiological disappearance of ulcer crater
  - \* relief of symptoms within a few days
  - \* superiority over antacid or anticholinergic therapy
  - \* patients can lead a normal life
  - \* dietary restrictions are unnecessary
  - \* even chronic cases, with a long history of symptoms, respond
- Unique 'positioned release' capsules deliver the active ingredient (50 mg carbenoxolone sodium) into the duodenum.

**References:** 1 Practitioner 1967:199:109. 2 Symposium on Carbenoxolone Sodium, Butterworth, London, 1968



Full information available on request from

**Berk Pharmaceuticals Limited Godalming Surrey England**

© Regd. Trade Mark Biorex Laboratories Ltd., Pat. Nos. 843,

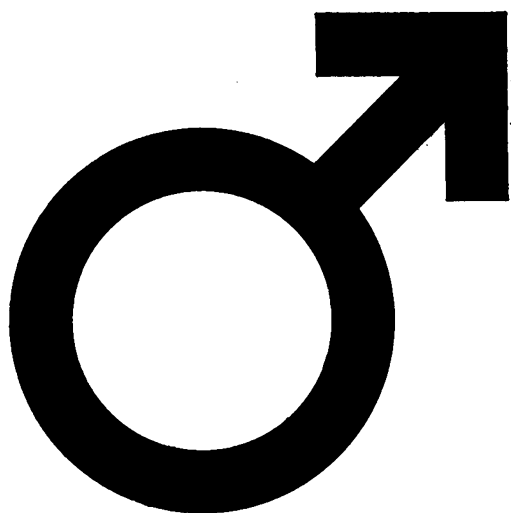

# Sustanon makes a man a man again

in body and in mind

When gonadal activity is inadequate the young or middle-aged male may demonstrate diminished genital structure, and response, to the point of impotence. Understandably the repercussions reach far beyond the purely physical – often playing havoc with the patient's psyche, marriage and career.

Every physician knows how complex is diagnosis of the condition, with the patient frequently hiding the facts not only from his doctor but *from himself*. Even when the diagnosis is established, therapy is not straightforward and many factors must be considered. Nevertheless with Sustanon a clear, early and sustained response may occur at all levels, physical, mental, and emotional.

Sustanon is preferable to testosterone propionate as of course no single testosterone ester provides both lengthy activity and rapid onset of action. This Sustanon does. Its prolonged activity is such that only an occasional injection is needed to maintain the required therapeutic level.

## **Sustanon '100'**

**2 weeks' activity** – contains 100mg testosterone per ml :

Testosterone Propionate B.P. 20mg  
Testosterone Phenylpropionate B.P. 40mg  
Testosterone Isocaproate 40mg

## **Sustanon '250'**

**4 weeks' activity** – contains 250mg testosterone per ml :

Testosterone Propionate B.P. 30mg  
Testosterone Phenylpropionate B.P. 60mg  
Testosterone Isocaproate 60mg  
Testosterone Decanoate 100mg

Packs : Boxes of 1 or 3 ampoules of 1 ml in either strength.  
Single 1 ml Orgaject disposable syringes in either strength.  
Contraindication : in males, carcinoma of the prostate.



*Further information available on request.*

Organon Laboratories Limited · Crown House · Morden · Surrey



introducing  
**PRONDOL**  
a new anti-depressant

it's no more effective **BUT**... and it's a big BUT because, whilst PRONDOL\* (iprindole, Wyeth) may not be more effective or rapid in action than older anti-depressants, it has been shown in clinical use<sup>1-4</sup> to exhibit a lower incidence of the atropine-like side-effects which have often made anti-depressant therapy so unpleasant in the past. PRONDOL can thus be said to allow you greater treatment control in depression because of fewer treatment problems.

1) Clin. Trials J., (1968) 5:927 2) Clin. Trials J., (1967) 4:787. 3) J. Ther. & Clin. Res., (1967) 1:13. 4) Ill. Med. J., (1965) 128:622.

Detailed information is available on request  John Wyeth & Brother Ltd, Taplow, Maidenhead, Berks.

# OPILON

## selectively improves blood flow in the skin

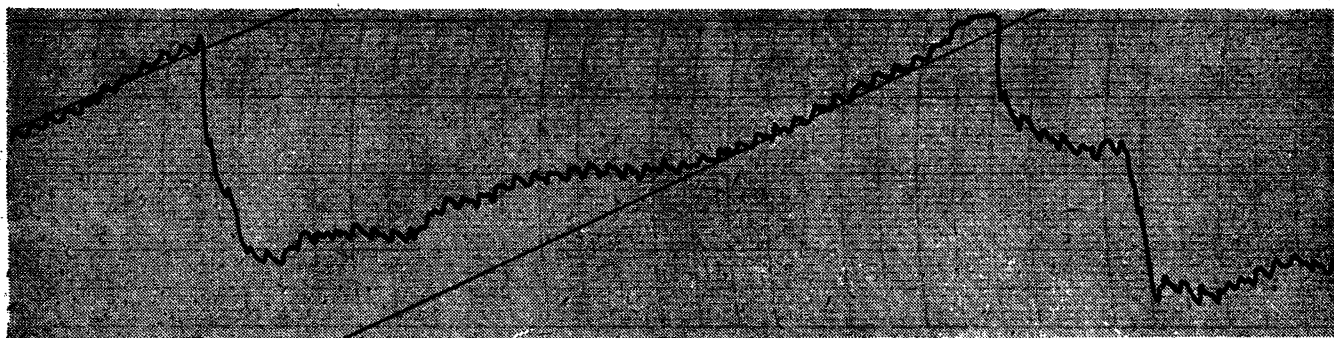

Strain-gauge plethysmography is one of several techniques for evaluating blood flow in limbs. These tracings were produced using this technique: the steepness of the slopes of the tracing is representative of blood volume. In this instance the patient suffered

from Raynaud's phenomenon in both hands. The tracing above shows blood flow in the finger before treatment, and that below after treatment with OPILON (thymoxamine). The dramatic increase in blood flow is as much as fifteen times.

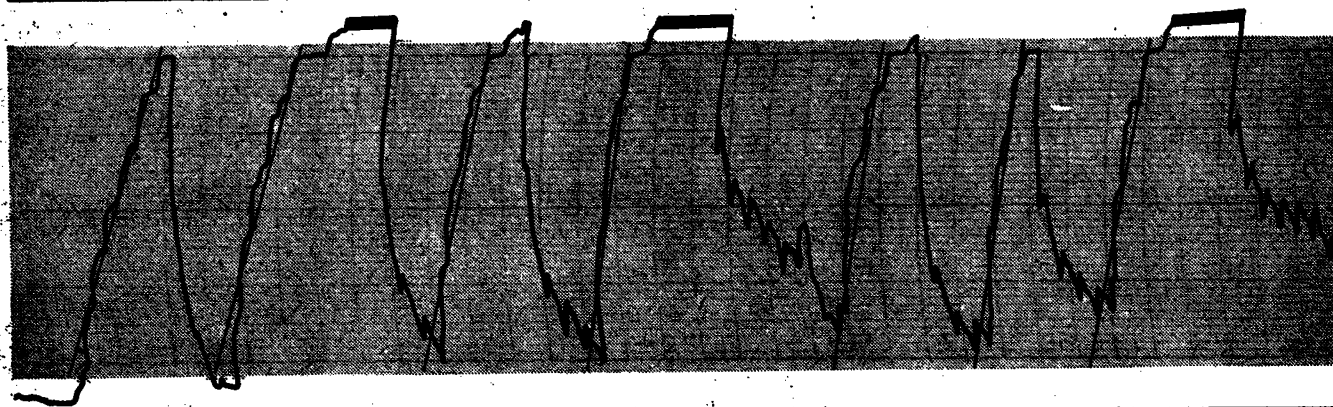

Opilon is a specific alpha adrenergic blocking agent and its action is confined almost entirely to the periphery. Clinical evidence such as that described above, shows its beneficial influence on blood flow in the skin and superficial tissues. Opilon is not related to the nicotinic acid derivatives and unlike the beta adrenergic drugs, such as isoxuprine, does not affect cardiac rhythm.

Opilon is indicated where peripheral ischaemia is evident, such as Raynaud's phenomenon, chilblains, Ménière's syndrome, acrocyanosis and excessively cold hands and feet. Opilon may also be used to maintain nutrition of the skin, important in many occlusive peripheral disorders.

Tablets of 40 mg thymoxamine in bottles of 50 and 250.  
Full information is available on request.

# INDOCID<sup>®</sup>

INDOMETHACIN

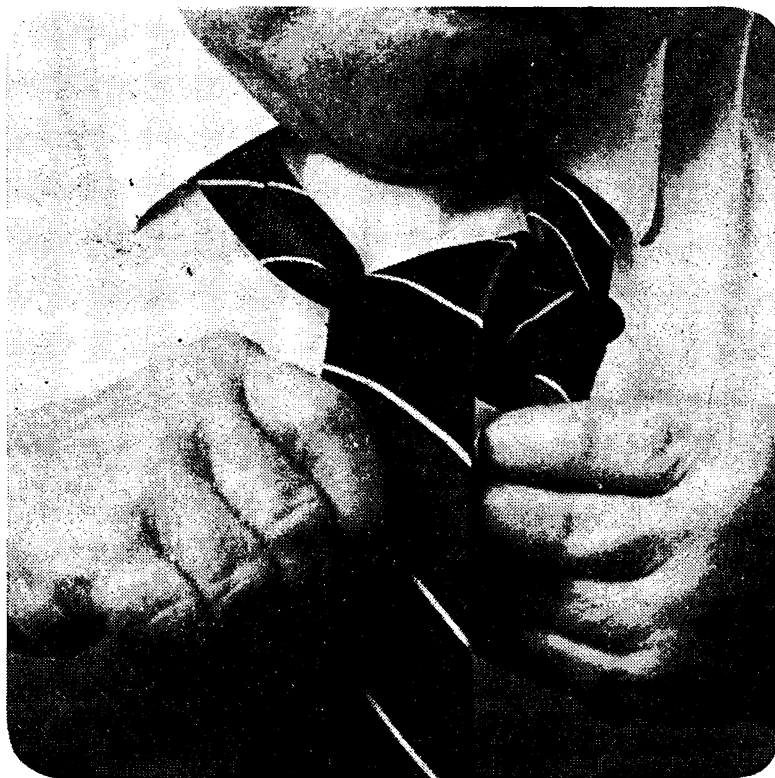

## a sign of improvement

### *a more active life for many arthritic patients...*

*patients, for example, in whom the ability to perform simple, everyday tasks is limited by disorders such as rheumatoid arthritis, osteoarthritis, ankylosing spondylitis, and bursitis. In such cases, 'Indocid' can reduce pain, inflammation and stiffness, and bring a progressive improvement in mobility.*

"It is clear from reported clinical experience that indomethacin is a powerful compound, capable of giving relief of symptoms and reduction of inflammatory signs in several rheumatic disorders."

*Brit.med.J.*, 1966, 1, 80 (8 Jan)

"There is general agreement that indomethacin is an effective non-corticosteroid drug with anti-inflammatory, antipyretic and pain-relieving properties."

To-day's Drugs, *Brit.med.J.*, 1964, 2, 429 (15 Aug)



Merck Sharp & Dohme Limited, Hoddesdon  
Hertfordshire Telephone, Hoddesdon 67123

Supplied as 25 mg capsules, a suspension (25 mg/5 ml), and 100 mg suppositories. Detailed information is available to physicians on request.

© denotes registered trademark.

# Senokot restores natural rhythm to the constipated colon

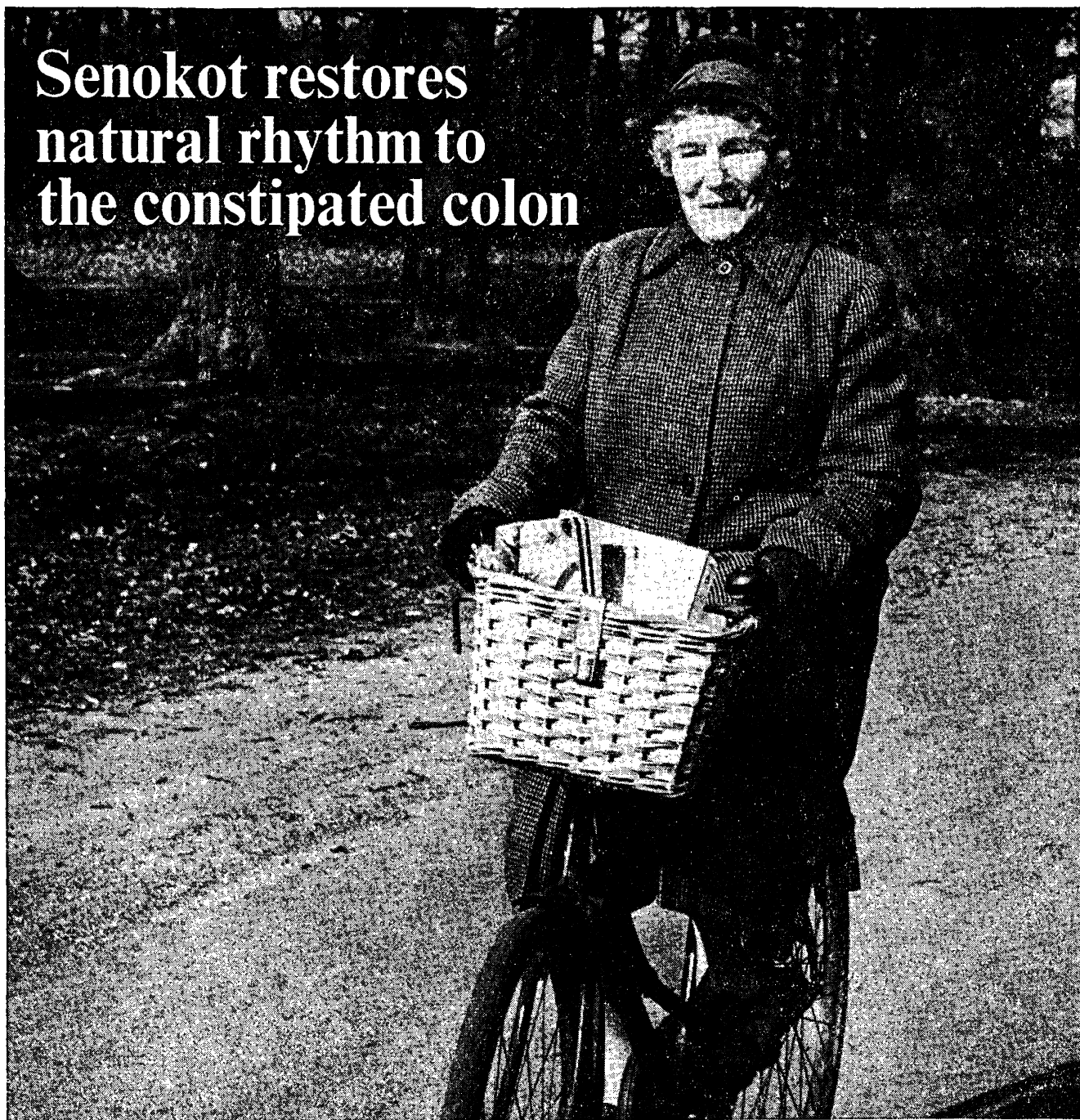

Senokot, standardized senna, has earned a reputation for effectiveness and safety. Over 150 references in medical journals and text books testify to its value. Senokot is suitable for all ages and is useful in pregnancy and in geriatric cases. It is predictable in its action and, taken in the correct dosage, is free from griping. Acting specifically in the colon, it induces controlled peristaltic action and restores the normal defaecation reflex leading to re-education of the bowel.

From dispensing packs, the basic NHS cost of a teaspoonful of granules or two tablets is about a halfpenny; thus treatment with Senokot is very economical.

**In addition to granules and tablets, there is now a syrup presentation – a highly acceptable form, specially suited to the needs of children and elderly patients.**

Tablets: 50, 100 and 200. Granules (chocolate flavoured): 56 and 170 grammes. Syrup: 150 millilitre bottle.

## SENOKOT

STANDARDIZED SENNA Regd.

### re-educates the bowel

Westminster Laboratories Limited,  
Hull, Yorkshire.



DIC 8736

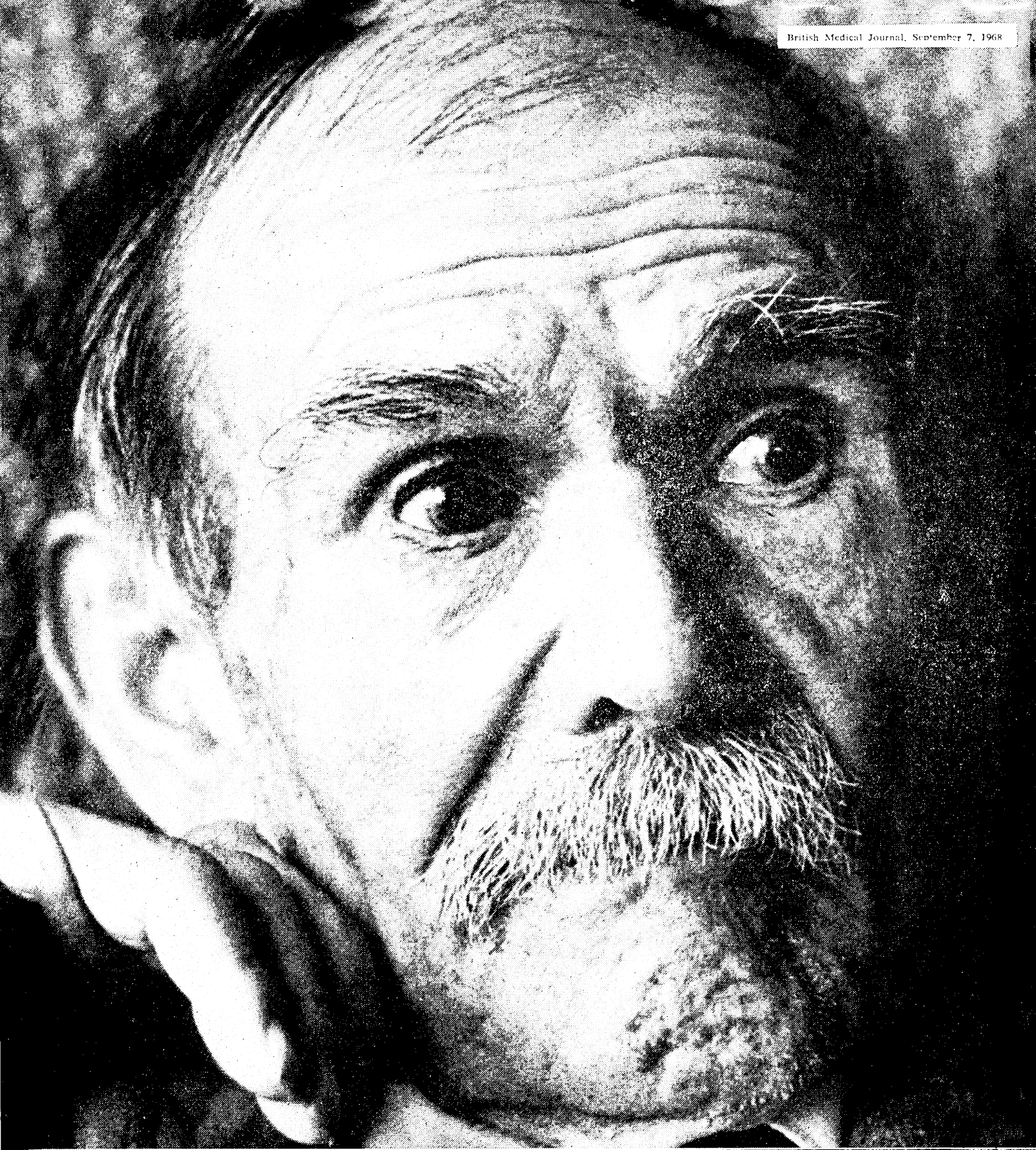

in senile agitation Melleril restores tranquillity

# Melleril Syrup

Containing 25 mg. thioridazine base in each 5 ml. teaspoonful.  
Also available: tablets of 25 mg. Thioridazine Hydrochloride B.P.  
Full prescribing information on request.

Sandoz Products Limited Sandoz House  
23 Great Castle Street London W1



## *In the elderly, the special problems of constipation...*



Constipation in the elderly can present special problems of treatment. Weakened abdominal muscles . . . the dangers inherent in straining . . . refusal to co-operate . . . the presence of pain, to which anal fissures or haemorrhoids may contribute . . . the need for enemas and suppositories . . . the risk of faecal impaction, with consequent manual removal . . .

Clinical trials have shown the distinctive value of *Dorbanex* in the treatment of the elderly patient. In a recent trial in a geriatric ward<sup>1</sup>, *Dorbanex* achieved 23% more bowel openings than did standardised senna, and 61% more than miscellaneous laxatives. The stool formation "allowed easy defaecation without an increase in faecal incontinence". Suppositories were needed only five times during 644 patient-days of treatment, and side-effects were negligible and transient.

"*Dorbanex* was readily accepted by all patients, even those with some degree of senile dementia to whom the administration of other medicaments has proved difficult". In this trial *Dorbanex* achieved an average of more than one bowel opening every day—an increase of more than 50% over the openings achieved by standard aperients. No patient complained of griping, whereas other medicaments had caused several such complaints. No suppositories were needed, and in 360 patient-days of treatment only one manual removal was performed.

*Dorbanex* can simplify management of the patient posing these problems by providing comfortable, reliable and trouble-free evacuation. *Dorbanex* produces a soft but well-formed stool without griping or other unpleasant side-effects, reduces the need for enemas and suppositories, helps to prevent faecal impaction, and makes defaecation easier without increasing faecal incontinence.

## *...have a straightforward solution*

Now available in three forms—as capsules and in two strengths of liquid—*Dorbanex* provides in one preparation a balanced treatment for constipation. By softening the stool and stimulating peristalsis, *Dorbanex* prepares the way for pain-free evacuation.

<sup>1</sup> *Practitioner* (1966) 196: 702. <sup>2</sup> *Brit. Hosp. J. & S. S. Review* (1966) 77: 727.

**Composition** *Dorbanex* is available in three forms—as capsules and in two strengths of liquid. **DORBANEX CAPSULES:** each capsule contains 1:8-dihydroxyanthraquinone 25 mg., poloxalkol 200 mg. **DORBANEX LIQUID:** each 5 ml. teaspoonful contains 1:8-dihydroxyanthraquinone 25 mg., poloxalkol 200 mg. **DORBANEX FORTE:** each 5 ml. teaspoonful contains 1:8-dihydroxyanthraquinone 75 mg., poloxalkol 1000 mg. **Dosage DORBANEX CAPSULES:** Adults, one or two capsules. Children, one capsule. **DORBANEX LIQUID:** Adults, one or two teaspoonfuls. Children, half to one teaspoonful, as required. Before or after surgery: two to four teaspoonfuls or two to four capsules. **DORBANEX FORTE:** one teaspoonful, or as directed by the physician. Treatment should be taken

at bedtime. **Contra-indications** In common with other gastro-intestinal evacuants, *Dorbanex* should not be given when acute, painful conditions of the abdomen are present, or the cause of constipation is suspected to be obstruction of the small or large intestine. **Side-effects** Dihydroxyanthraquinone may cause a temporary harmless, pink or red colouring of the urine and, in prolonged use or high dosage, of the mucosa of the large intestine. Doses larger than two teaspoonfuls may cause slight gastro-intestinal discomfort in a few patients. **Basic NHS Prices** *Dorbanex* Capsules: bottles of 30 capsules 8/8; bottles of 300 capsules 78/-; *Dorbanex* Liquid: bottles of 60 ml. 4/-; bottles of 500 ml. 30/-; *Dorbanex* Forte: bottles of 60 ml. 6/-; bottles of 500 ml. 45/-. Additional information on request.

# **Dorbanex**

*prepares the way  
for pain-free, trouble-free evacuation*

Riker Laboratories Loughborough Leicestershire



# ESBATAL

brand

bethanidine sulphate

A recent 2½-year study<sup>1</sup> has confirmed that 'Esbatal' (bethanidine sulphate) provides a more acceptable form of therapy for the patient than other antihypertensive drugs in current use. Control of blood pressure was achieved with 'Esbatal' in about three-quarters of the hypertensive patients treated—and side-effects were rare.<sup>1</sup> In comparing 'Esbatal' with guanethidine and methyldopa the authors considered that 'Esbatal' was to be preferred for beginning treatment in any new hypertensive patient.<sup>1</sup> Better acceptance of 'Esbatal' by the patient, again compared with guanethidine and methyldopa, was also demonstrated in another trial where 'Esbatal' scored the highest rating for patient preference.<sup>2</sup>

References: 1 *Brit.med.j.* (1967), 4, 519.

2 *Brit.med.j.* (1968), 1, 135.

## now the happiest choice for your hypertensive patients



full information  
is available  
on request



Burroughs Wellcome & Co., London (The Wellcome Foundation Ltd.)

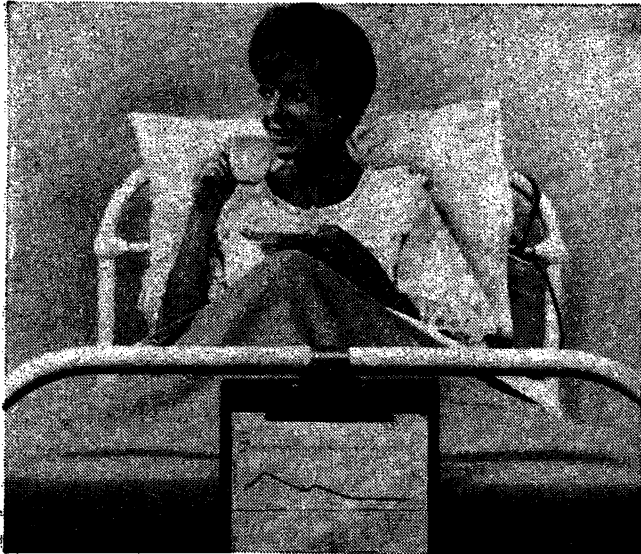

## Bovril brings them up to par!

Bovril's rich, savoury taste makes it acceptable to people of all ages, and is an excellent aid to patients recuperating after sickness or surgery. For jaded appetites, prescribe Bovril.

## Bovril stimulates the appetite

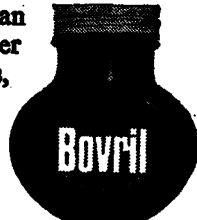

# Be a smooth operator

Get behind the wheel of a brand new Alfa and sit back in all the comfort of really smooth motoring. With all the confidence of knowing, say, that even at 70 you've still got more than half your power in reserve. Play it cool: enjoy yourself in an Alfa.

Like to put one through its paces?

Just write to us giving your name, address and telephone number. We'll be happy to arrange a free test drive for you.

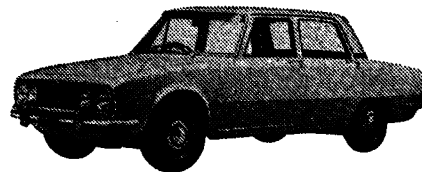

Alfa Romeo (G.B.) Ltd.  
164 Sloane Street,  
London, S.W.1.  
Tel: 01-235 7746

*Alfa Romeo*

## A SELECTION OF RECENT BOOKS

### Meschan RADIOGRAPHIC POSITIONING AND RELATED ANATOMY

By Isadore Meschan, M.A., M.D., *The Bowman Gray School of Medicine*  
388 pages. Illustrated. £5 15s. od.  
Published July 1968.

### Davis Christopher's TEXTBOOK OF SURGERY (Ninth Edition)

By Loyal Davis, M.D., *Professor of Surgery, Emeritus, Northwestern University Medical School*. With 57 contributors  
1,493 pages. 1,493 illustrations.  
Published July 1968. £9 3s. od.

### Gardner FUNDAMENTALS OF NEUROLOGY (Fifth Edition)

By Ernest Gardner, M.D., *Professor of Anatomy and Dean, Wayne State University School of Medicine*  
367 pages. Illustrated. £3 4s. od.  
Published July 1968.

### Gregory FUNDAMENTALS OF PSYCHIATRY (Second Edition)

By Ian Gregory, M.D., *Professor and Chairman, Dept. of Psychiatry, Ohio State University College of Medicine*  
647 pages. Illustrated. £5 10s. 6d.  
Published June 1968.

### Huffman THE GYNECOLOGY OF CHILDHOOD AND ADOLESCENCE

By John W. Huffman, M.D., F.A.C.O.G., F.A.A.P., F.A.C.S., *Northwestern University Medical School*  
574 pages. Illustrated. £8 6s. od.  
Published July 1968.

### Sherman HYPERSENSITIVITY: Mechanisms and Management

By William B. Sherman, M.D., *Professor of Medicine, College of Physicians and Surgeons, Columbia University*  
443 pages. Illustrated. £7 13s. od.  
Published July 1968.

### Avery THE LUNG AND ITS DISORDERS IN THE NEWBORN INFANT (Second Edition)

By Mary Ellen Avery, A.B., M.D., *The Johns Hopkins University School of Medicine*  
285 pages. Illustrated. £4 1s. od.

### Rowe and Mehrizi THE NEONATE WITH CONGENITAL HEART DISEASE

By Richard D. Rowe, M.B., Ch.B., F.R.C.P. Edin.; and Ali Mehrizi, M.D., *Both of the Johns Hopkins University School of Medicine*  
445 pages. Illustrated. £5 6s. od.  
Published July 1968.

### Aegerter and Kirkpatrick ORTHOPEDIC DISEASES (Third Edition)

By Ernest Aegerter, M.D., *Temple University Health Sciences Centre*; and John A. Kirkpatrick, Jr., M.D., *Temple University Health Sciences Centre*  
906 pages. Illustrated. £9 15s. 6d.  
Published June 1968.

### Green and Haggerty AMBULATORY PEDIATRICS

By Morris Green, M.D., *Indiana University School of Medicine*; and Robert J. Haggerty, M.D., *University of Rochester School of Medicine and Dentistry*. With 115 contributors  
970 pages. Illustrated. £9 11s. od.  
Published June 1968.

PUBLISHED BY

**W. B. Saunders Company**

12 Dyott Street, London W.C.1

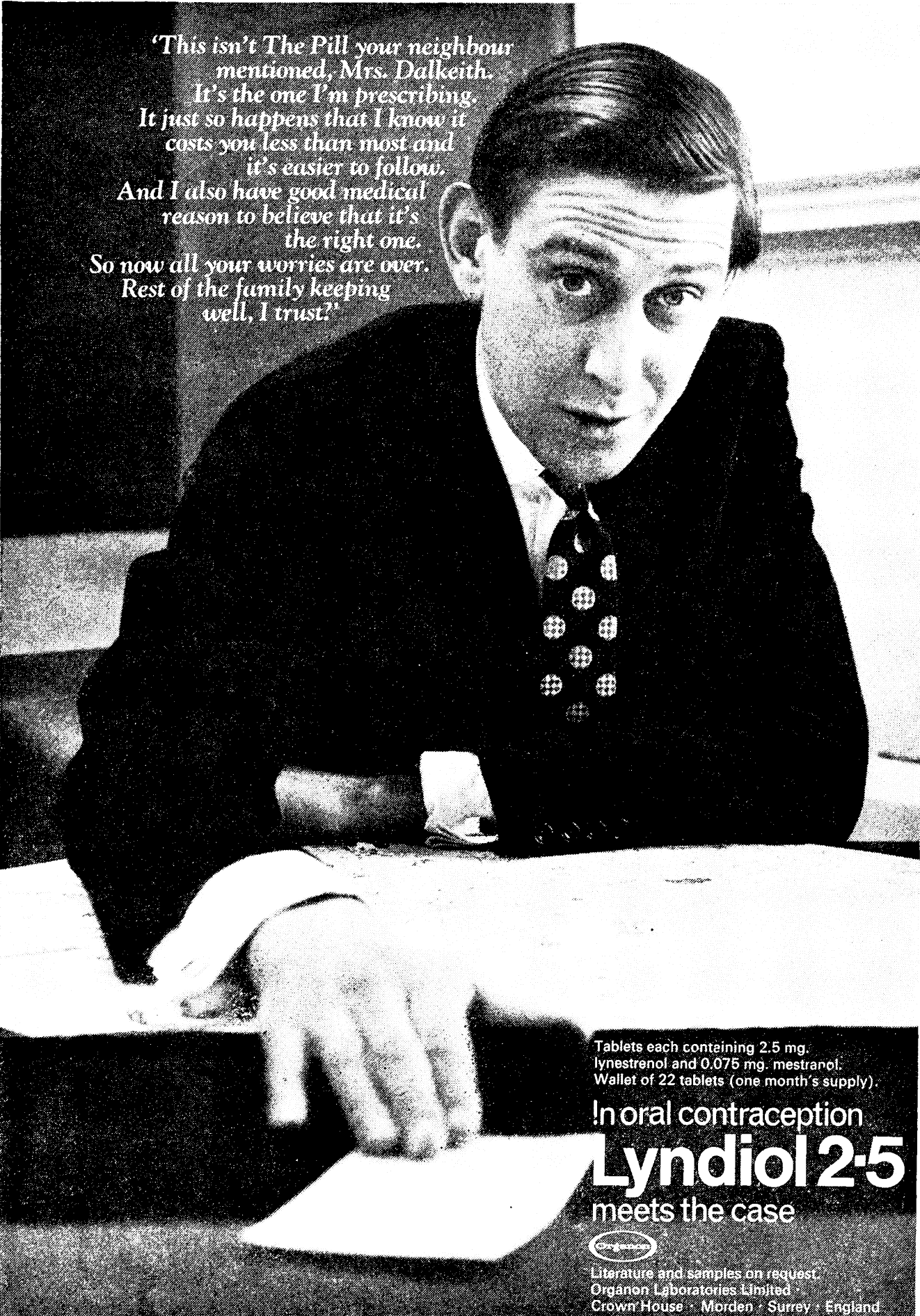

'This isn't The Pill your neighbour  
mentioned, Mrs. Dalkeith.  
It's the one I'm prescribing.  
It just so happens that I know it  
costs you less than most and  
it's easier to follow.  
And I also have good medical  
reason to believe that it's  
the right one.  
So now all your worries are over.  
Rest of the family keeping  
well, I trust?'

Tablets each containing 2.5 mg.  
lynestrenol and 0.075 mg. mestranol.  
Wallet of 22 tablets (one month's supply).

In oral contraception  
**Lyndiol 2.5**  
meets the case



Literature and samples on request.  
Organon Laboratories Limited  
Crown House · Morden · Surrey · England

# Why a doctor needs a special sort of help when he's sick.

Some people can get by on National Insurance Benefit when they're sick.

As a doctor you haven't a chance. Commitments, such as your surgery, would cripple your income. And you know better than anyone that the worries of keeping your family on a watered-down budget would retard your recovery.

That's why it's so wise to insure against sickness. Wiser still to insure with the company run exclusively for doctors and dentists: the Medical Sickness Society.

You know that one day you may need this insurance. Write to us today. Together we'll find the policy that will work hardest for you.

Do it now. Turning the page could mean turning your back on a worry-free future.

## Medical Sickness Society

Quote ref. No. 001, P.O. Box No. 449, 7-10 Chandos Street,  
London, W1M 0AD  
Telephone 01-636 1686 (15 lines) 01-636 4153 (24-hour answering service).

## Neo-Mercazole

the treatment of thyrotoxicosis

"We suggest that all patients with Grave's disease, irrespective of age or sex, should be treated with antithyroid drugs for six months." (In a few, surgery or  $^{131}\text{I}$  may be necessary before six months has elapsed) ... the decision for or against continuing drug therapy can then be made on the basis of thyroidal suppressibility by triiodothyronine."<sup>1</sup>

<sup>1</sup> Lancet, 1967, *ii*, 681

Neo-Mercazole is supplied as 5 mg press-coated tablets of carbimazole. Further information on dosage and literature describing British Schering and Nicholas Laboratories products is available on request.

British Schering Limited  
Nicholas Laboratories Limited  
Slough Buckinghamshire

## Zōpla

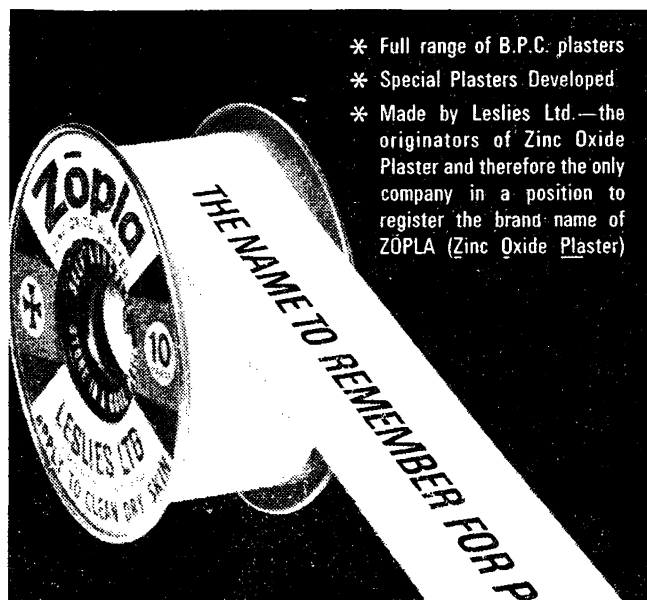

- \* Full range of B.P.C. plasters
- \* Special Plasters Developed
- \* Made by Leslie's Ltd.—the originators of Zinc Oxide Plaster and therefore the only company in a position to register the brand name of ZŌPLA (Zinc Oxide Plaster)

Write for samples and further details  
LESLIE'S LTD Established 1823  
WALTHAMSTOW LONDON E.17.  
TEL : 01-527 1342

# FREE, FOR YOU

and your young patients as they learn about menstruation



A set of anatomical drawings and two booklets, designed to explain fully the process of menstruation, are available, free, from Tampax Limited. We offer this service to help you create a healthy attitude toward menstruation in young patients who seek your advice.

This informational material includes a set of the classic anatomical drawings of the female reproductive system by R. L. Dickinson, M.D., and two

booklets: "Let's talk about you", for very young girls, which answers questions that have actually been asked of our Educational Staff, and "Accent on You", which explains menstruation and its part in womanhood for the older girl.

Simply write to the address below for your free set of drawings and sample booklets. These booklets may then be reordered in any quantity you need for your patients' personal use.

Write to: Medical Department, Tampax Limited, Dunsbury Way, Havant, Hampshire.

## TAMPAX

*tampax*

SANITARY PROTECTION WORN INTERNALLY

MADE ONLY BY TAMPAX LIMITED, HAVANT, HAMPSHIRE

# YOU MAY HAVE INSURED YOUR BOAT *but . . .*



. . . have you insured yourself? You should, you know! For this reason The Medical Insurance Agency was founded, nearly 60 years ago, to assist members of the Medical and Dental professions only. Whatever your insurance problems, our London Office in B.M.A. House or any of our Branches will secure the best terms for you individually. You are under no obligation if you enquire, and remember that all our surplus is donated to Medical and Dental Charities.

*Here are some of the insurances in which we specialise:*

- Whole Life ■ Sickness and Accident ■ Endowment ■ Annuities
- Family Income Benefit ■ House ■ Educational Policies ■ Estate Duty

## MEDICAL INSURANCE AGENCY LIMITED

BRITISH MEDICAL ASSOCIATION HOUSE, TAVISTOCK SQUARE, LONDON, W.C.1

Telephone: 01-387 6031/9.

Telegrams: MEDINAGE, LONDON, W.C.1

BRANCHES IN: ABERDEEN, BELFAST, BIRMINGHAM, BRISTOL, CAMBRIDGE, CARDIFF, DUBLIN,  
EDINBURGH, GLASGOW, LEEDS, LEICESTER, LIVERPOOL, LONDON, MANCHESTER,  
NEWCASTLE-UPON-TYNE, NOTTINGHAM, OXFORD, SOUTHAMPTON, TUNBRIDGE WELLS

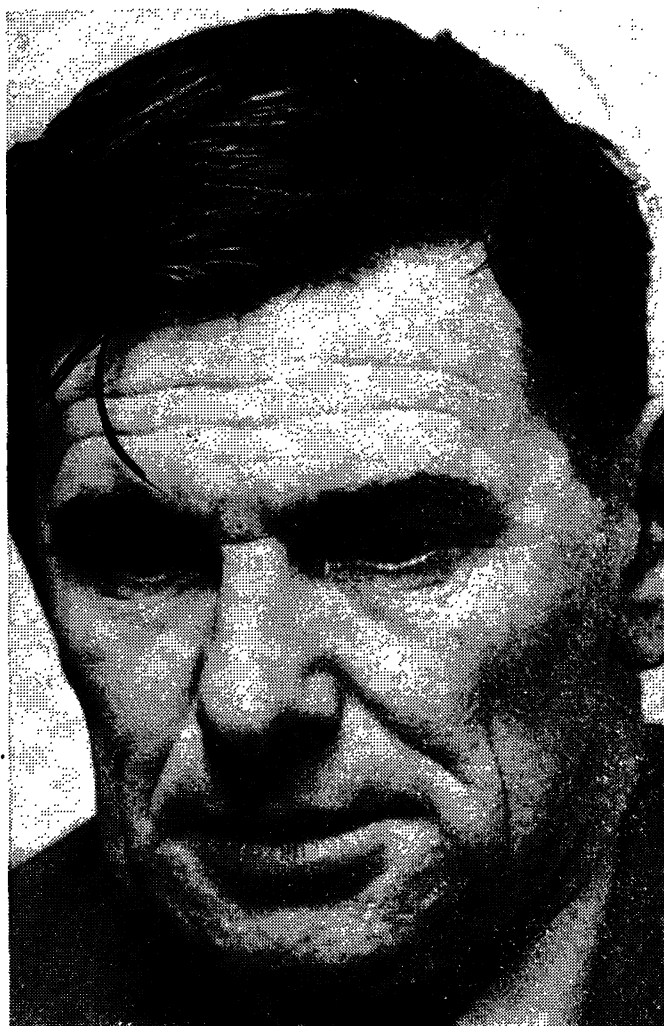

# Just anxiety... or depression as well?

Supplied as 25 mg and 10 mg tablets; also as a syrup and an injection.

Detailed information is available to physicians on request.

® denotes registered trademark



Merck Sharp & Dohme Limited, Hoddesdon  
Hertfordshire. Telephone, Hoddesdon 67123

'Anxiety is frequently intermingled with depression ...'

*Clin. Trials J.*, 1965, 2, 317 (Nov)

When symptoms of anxiety and depression co-exist, the anxiety is usually easy to recognise, but the depressive state is often less obvious.

In anxiety-depressive conditions, 'Tryptizol', a well-established antidepressant with an intrinsic tranquillising action, has proved of considerable value. In many cases, the patient becomes calmer, mood is lifted, and sleep and appetite improve.

## TRYPTIZOL

Amitriptyline hydrochloride BP

**the antidepressant with  
intrinsic tranquillising  
properties**

In muscular and skeletal rheumatism, lumbago, sciatica, muscular trauma...



where deep  
massage  
is  
beneficial

Aradolene is a new intensive-action cream giving prolonged analgesic effect combined with significant reductions in muscle tension and inflammation. Containing Diethylamine Salicylate with Camphor and Menthol, Aradolene provides a simple, effective and economical therapy.

Where deep massage is contra-indicated by acute pain the *initial* application of Aspellin Spirit Liniment is recommended.

Both Aradolene and Aspellin are well suited to long-term treatment of chronic conditions.

Detailed information and samples are available to physicians on request.  
RADIOL CHEMICALS LTD, Stepfield, Witham, Essex.

**aradolene**  
increases its  
effectiveness

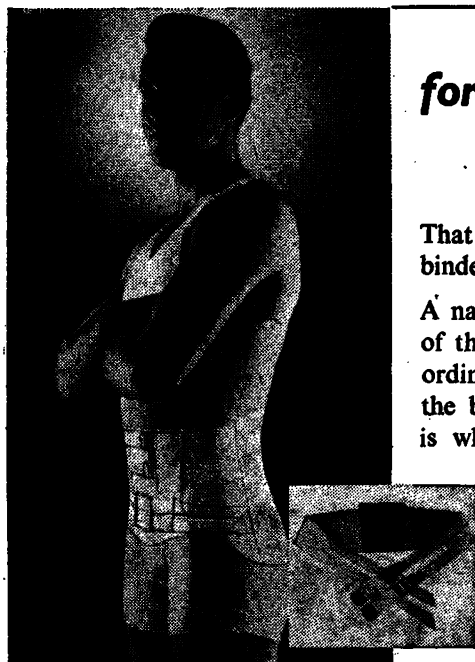

## for Sacro-iliac strain *a narrow belt alone is not enough...*

That is why Spencer Designers incorporate an easily adjustable pelvic binder (see inset below) inside each Spencer created for Sacro-iliac strain.

A narrow belt alone will not provide adequate continuous immobilization of the sacro-iliac joints, because such a belt will *not* stay in place. With ordinary body movements, any narrow belt alone will ride up and dig in at the back, thus causing faulty posture that increases the disability. That is why every Spencer Sacro-iliac Support is a "belt within a support" designed to the necessary heights and lengths to bridge the lumbar curve and correlate abdominal and back support. Thus improvement in posture—essential to relief in sacro-iliac strain—is attained and maintained.

Every Spencer—for abdomen, back, breasts—is individually designed, cut and made for each patient.

For further information and brochure on Spencer Supports write to:

**SPENCER (BANBURY) LTD**  
Consulting Manufacturers of  
SURGICAL AND ORTHOPAEDIC SUPPORTS  
Spencer House · Banbury · Oxfordshire · Tel. 2265

### BRANCH OFFICES:

**LONDON:** 2, South Audley Street, W.1. Tel: GROsvenor 4292.  
**LIVERPOOL:** 79, Church Street, 1. Tel: ROYal 4021.  
**LEEDS:** Victoria Buildings, Park Cross Street, 1. (Opposite Town Hall Steps.) Tel: Leeds 3-3082.  
**BRISTOL:** 18, Whiteladies Road, 8. (Opposite Broadcasting House). Tel.: Bristol 36410.  
**GLASGOW:** 86, St. Vincent Street, C.2. Tel: CENtral 3232.  
**EDINBURGH:** 125A, Princes Street, 2. Tel: CALedonian 6162.



*When confronted with  
oto-rhino-laryngological  
bacterial infections  
I unhesitatingly prescribe  
tabs. Erythrocin mg. 250 q.i.d.*

**I treat  
otitis media  
with**

**Erythrocin®**

**...the clinical results are excellent.**

Erythrocin: tabs. erythromycin stearate B.P.  
equivalent to 250 mg. erythromycin activity



Write for full information

ABBOTT LABORATORIES LIMITED QUEENBOROUGH KENT

**H. K. LEWIS & Co. Ltd.****New (14th) Edition**

**BAILEY & LOVE'S SHORT PRACTICE OF SURGERY**  
 Edited by A. J. HARDING RAINS, M.S., F.R.C.S. and W. MELVILLE  
 CAPPER, F.R.C.S. 1282 pp. 9½ in. x 6½ in. With 1638 illustrations (266  
 coloured). £4 4s. net, postage 6s.

**EUGENE WOLFF'S ANATOMY OF THE  
EYE AND ORBIT**

Sixth Edition revised by R. J. LAST, M.B., B.S., F.R.C.S. Approx. 550 pp.  
 9½ in. x 7½ in. With 465 illustrations (56 coloured). £5 5s. net, postage  
 4s. 6d.

**LYLE & JACKSON'S PRACTICAL ORTHOPTICS  
IN THE TREATMENT OF SQUINT and other  
anomalies of Binocular Vision**

Fifth Edition revised by T. KEITH LYLE, F.R.C.S. and KENNETH C.  
 WYBAR, F.R.C.S. 658 pp. 9½ in. x 7½ in. With 306 illustrations (7 coloured).  
 £6 6s. net, postage 4s. 6d.

**VASCULAR DISEASES**

By M. J. TSAPOGAS, M.D., M.Ch., V. V. KAKKAR, F.R.C.S. and E.N.  
 GLEAVE, F.R.C.S. 192 pp. 9½ in. x 6½ in. With 69 illustrations. £2 10s. net,  
 postage 4s. 6d.

**RADIOLOGICAL PHYSICS**

By M. E. J. YOUNG, M.Sc. Second Edition. 612 pp. 8½ in. x 5½ in. With  
 244 illustrations. £4 4s. net, postage 4s. 6d.

**BASIC DERMATOLOGY**

By P. J. HARE, M.D., F.R.C.P. With 280 illustrations contained in 61  
 figures 9½ in. x 6½ in. £2 2s. net, postage 3s.

**ROXBURGH'S COMMON SKIN DISEASES**

Thirteenth Edition, revised by PETER BORRIE, M.A., M.D., F.R.C.P.  
 239 illustrations. £2 10s. net, postage 4s. 6d.

**LAW RELATING TO HOSPITALS AND KINDRED  
INSTITUTIONS**

By S. R. SPELLER, O.B.E., Ph.D., LL.B. Fourth Edition. 9 in. x 6 in.  
 £5 5s. net, postage 4s. 6d.

**OBSTETRICS AND GYNAECOLOGY****Combined for Students**

By ELLIOT E. PHILIPP, M.A., M.B., B.Ch., F.R.C.S., F.R.C.O.G. With  
 203 illustrations, 9½ in. x 6½ in. £3 15s. net, postage 4s. 6d.

**LUNG FUNCTION TESTS : An introduction**

By B. H. BASS, M.D., M.R.C.P. Third Edition. 30 illustrations. 15s. net  
 postage 8d.

**BIOCHEMICAL INVESTIGATIONS IN DIAGNOSIS  
AND TREATMENT**

By J. D. N. NABARRO, M.D., F.R.C.P. Third Edition. £1 10s. net,  
 postage 3s.

**CLINICAL EXAMINATION OF THE NERVOUS  
SYSTEM**

By G. H. MONRAD-KROHN, M.D., F.R.C.P. Twelfth Edition. 172  
 illustrations. £2 5s. net, postage 4s. 6d.

**"MEDICAL EXAMINATION REVIEW BOOKS"**

The complete series is now available in Great Britain from H. K. Lewis & Co. Particulars on request.

**H. K. LEWIS & Co. Ltd. 136 Gower Street, London, W.C.1**

Telegrams: "Publicavit, London, W.C.1."

Telephone: 01-387 4282

Publication SEPTEMBER 4, 1968, Official in U.K. MARCH 3, 1969.

General Medical Council

**British Pharmacopœia 1968**

The British Pharmacopœia is published under the direction of the General Medical Council in accordance with the Medical Act 1956 and provides standards for the quality of substances and preparations used in medicine and pharmacy.

The British Pharmacopœia 1968 supersedes the British Pharmacopœia 1963 as amended by the

Addenda 1964 and 1966. It represents a complete revision of the work and contains nearly 1150 monographs, including 93 not in the previous edition. Extensive appendices describe chemical, physical and biological methods of assay and test.

Pages xxxi+1423 Price £8 post free

Pharmaceutical Society

**British Pharmaceutical Codex 1968**

The British Pharmaceutical Codex, produced by the Pharmaceutical Society of Great Britain, covers a wider range of substances and products, providing standards where they are not provided by the B.P. The Codex gives authoritative information on the actions, uses and dosage of medicinal substances,

and detailed metric formulae for compounded preparations. It also deals with immunological and human-blood products, surgical ligatures and sutures, and surgical dressings. The B.P.C. 1968 supersedes the B.P.C. 1963 and its 1966 Supplement. Pages xxxvii+1513 Price £7 post free

**The Pharmaceutical Press, 17 Bloomsbury Square, London, W.C.1.**

AUSTRALIA: The Australasian Pharmaceutical Publishing Co. Ltd., 18-22 Saint Francis Street, Melbourne. VIC 3000  
 CANADA: McInsh & Co. Ltd., 863 Bay Street, Toronto 5, Ontario.  
 U.S.A.: Rittenhouse Book Store, 1706 Rittenhouse Square, Philadelphia, Pennsylvania 19103.

*\*Ready this month . . .*

## A COMPANION TO MEDICAL STUDIES

*Edited by R. PASSMORE M.A., D.M., and J. S. ROBSON M.D., F.R.C.P.E.  
University of Edinburgh*

**Volume 1** Anatomy, Biochemistry, Physiology and Related Subjects. September 1968. 1152 pages, 1075 illustrations. Cloth £6 6s., Limp 95s.

This is a comprehensive work in three volumes written for undergraduate medical students. It aims to give them an interesting, intelligent and exciting account of modern medicine and the medical sciences. The student will find in it more than sufficient information to enable him to pass his examinations and thereafter to begin to discharge clinical responsibility under supervision. Its aim is to set out concisely the scientific achievements on which modern practice is based; it also indicates important growing points and prepares its readers for medical practice in the twenty-first century when they will be at the height of their professional careers. Throughout the book unnecessary departmental barriers are broken down; in consequence there has been a great reduction in the repetition which appears inescapable in a series of departmentally-orientated books. The subjects of this volume have been integrated into a series of chapters in five main sections: Food and Energy; The Structure and Function of Cells; The Structure and Function of Tissues; The Structure and Function of the Systems; and Man in his Environment. The volume covers fully four subjects, not often taught in the preclinical period, to which the Royal Commission on Medical Education recommends special attention: statistics, human genetics, behavioural sciences and sex education.

It should be stressed that Volume 1 stands entirely on its own and does not depend on the two subsequent volumes for its value. In one comprehensive text it covers the whole subject matter of the preclinical course, and provides the student with a carefully planned foundation for his clinical studies, which are fully covered in the second and third volumes.

**Volume 2** General Pathology and Pharmacology. August 1969. 800 pages, 300 illustrations. Cloth, about £6 6s., Limp, about 95s.

**Volume 3** Medicine, Surgery, Obstetrics, Therapeutics and Social Medicine. April 1970. 1500 pages, 760 illustrations. Cloth, about £7 15s., Limp, about £5 15s.

*Six-page leaflet available on request*

## Blackwell Scientific Publications Ltd

5 ALFRED STREET, OXFORD - 9 FORREST ROAD, EDINBURGH

### HENRY KIMPTON

#### MODERN NUTRITION IN HEALTH AND DISEASE, Dietotherapy. 2nd Edition

Edited by MICHAEL G. WOHL, M.D., F.A.C.P.  
and ROBERT S. GOODHART, M.D., D.M.S.  
1,240 pages 90 illustrations £13 10s.

#### APPLIED ELECTROMYOGRAPHY

By ALBERTO A. MARINACCI, M.D.  
298 pages £4 8s.

#### RADIOACTIVE NUCLIDES IN MEDICINE AND BIOLOGY: MEDICINE, 3rd Edition

By SOLOMON SILVER, M.D.  
539 pages 82 illustrations £5 12s. 6d.

#### PROBLEMS IN CHILD BEHAVIOUR AND DEVELOPMENT

By MILTON J. E. SENN, M.D., and  
ALBERT J. SOLNIT, M.D.  
268 pages £3 16s. 6d.

#### THE CARE OF THE RHEUMATOID HAND, 2nd edition

By ADRIAN E. FLATT, M.A., M.D., F.R.C.S., F.A.C.S.  
254 pages 112 illustrations £6 6s.

134 Great Portland Street, London, W.1  
Medical Book Dept. of Hirschfeld Bros. Ltd.

### ◆ J. & A. Churchill Ltd — New Books ◆

#### THE MANAGEMENT OF CEREBROVASCULAR DISEASE

New (2nd) Edition. By JOHN MARSHALL, M.D., F.R.C.P., D.P.M.  
25 Illustrations. 48s.

#### THE PREVENTION OF DAMAGING STRESS IN CHILDREN

A New Book. Edited by JONATHAN GOULD, B.Sc., M.B., D.P.M., M.R.C.P.  
8 Illustrations. (Paper) 20s.

#### HIGH BLOOD PRESSURE

New (2nd) Edition. By Sir GEORGE PICKERING, M.A., M.D., F.R.C.P., F.R.S.  
240 Illustrations. Ready this month. 120s.

#### THE VITAMINS IN HEALTH AND DISEASE A Modern Reappraisal

A New Book. By JOHN MARKS, M.D., M.R.C.P., F.C.Path. 12 pp. Colour and 12 pp. Monochrome Plates and 131 text figures. 60s.

#### CALORIE DEFICIENCIES AND PROTEIN DEFICIENCIES

A Symposium Edited by R. A. McCANCE and ELSIE M. WIDDOWSON.  
29 Illustrations. 80s.

#### HISTOCHEMISTRY: Theoretical and Applied (2 vols)

New (3rd) Edition. By A. G. EVERSON PEARSE, M.D., F.R.C.P., D.C.P., F.C.Path.  
Vol. 1. 173 Illustrations, including 14 colour plates. 130s.  
Vol. 2. In Preparation.

#### PLASTIC SURGERY A Concise Guide to Clinical Practice

A New Book. Edited by W. C. GRABB, M.D., and J. W. SMITH, M.D. Illustrated. (Paper). 95s.

#### PROGRESS IN INFERTILITY

A New Book. Edited by S. J. BEHRMAN, M.D. and R. W. KISTNER, M.D.  
Ready shortly. About 120s.

J. & A. CHURCHILL LTD.  
104 Gloucester Place, London, W.1

**CALCITONIN, Proceedings of the Symposium on Thyrocalcitonin and the C Cells**

Edited by SELWYN TAYLOR, D.M., M.Ch., F.R.C.S.

416 pages 260 illustrations 126s. net

**PAEDIATRIC ANAESTHESIA**

H. T. DAVENPORT, M.B., F.F.A.R.C.S.

195 pages 34 illustrations 36s. net

**CERVICAL SPONDYLOSIS**Edited by LORD BRAIN, D.M., F.R.C.P., F.F.R., and  
MARCIA WILKINSON, D.M., B.Ch., F.R.C.P.

224 pages 150 illustrations 55s. net

**MALABSORPTION SYNDROMES**

A. C. FRAZER, C.B.E., M.D., D.Sc., F.R.C.P.

120 pages 36 illustrations 30s. net

**ULTRASTRUCTURE OF THE THYROID GLAND**

A. LUPULESCU, M.D., and A. PETROVICI, M.D.

174 pages 102 illustrations 80s. net

**DISEASES OF MAN AND HIS PETS**B. BISSEAU, M.Sc., Ph.D., M.B., M.R.C.S., M.R.C.P.,  
D.T.M.&H., D.Obst.R.C.O.G.

494 pages 94 illustrations 84s. net

**ANATOMICAL ASPECTS OF LUNG DEVELOPMENT**

Edited by J. L. EMERY, M.D., D.P.H., F.C.Path.

192 pages 65 illustrations 45s. net

**CYTOLOGY OF EFFUSIONS, Pleural, Pericardial and Peritoneal and of Cerebrospinal Fluid, 2nd Edition**A. I. SPRIGGS, D.M., M.R.C.P., M.C.Path., and  
M. M. BODDINGTON, M.A., B.Sc., M.C.Path.

178 pages 168 illustrations 12 coloured plates 120s. net

**STUDIES OF THE DEVELOPMENT AND DELAY OF THE HUMAN FRAME**

J. TRUETA, M.D., F.R.C.S.

398 pages 500 illustrations 126s. net

**CARE OF RADIATION CASUALTIES**

J. BLAKELY, M.D., D.P.H., D.I.H.

144 pages 24 illus. 2 col. plates 30s. net

**THE HIP**

F. G. St. CLAIR STRANGE, F.R.C.S.

334 pages 200 illustrations 50s. net

**DEVELOPING AND DISEASED MUSCLE (Research Monograph, No. 2—Spastics Society)**

VICTOR DUBOWITZ, Reader in Child Health, University of Sheffield

112 pages 81 illustrations 30s. net

**SCIENTIFIC FOUNDATIONS OF SURGERY**Edited by CHARLES WELLS, C.B.E., F.R.C.S., and  
JAMES KYLE, M.Ch., F.R.C.S., F.R.C.S.I.

640 pages 200 illustrations 126s. net

**CANCER CHEMOTHERAPY**

EDWARD S. GREENWALD, M.D., F.A.C.P.

216 pages 42s. net

**INFECTIOUS DISEASES**A. M. RAMSAY, M.A., M.D., and  
R. T. D. EMOND, M.B., Ch.B., M.R.C.P., D.T.M.&H.

256 pages 100 illus. 12 col. plates 63s. net

**HANDICAPPED CHILDREN, 2nd Edition**

J. D. KERSHAW, M.D., B.S., M.R.C.P., D.P.H.

320 pages 32s. net

**HEREDITARY AND ENVIRONMENT IN THE FUNCTIONAL PSYCHOSES, An Epidemiological-Clinical Twin Study**

EINAR KRINGLEN, M.D.

200 pages 65s. net

**ESSENTIALS OF PAEDIATRIC SURGERY, 2nd Edition**H. H. NIXON, M.A., F.R.C.S., and  
B. O'DONNELL, M.Ch., F.R.C.S., F.R.C.S.I.

352 pages 75 illustrations 50s. net

**ORTHOPAEDICS FOR THE UNDERGRADUATE**

W. A. CRABBE, M.D., F.R.C.S., D.O.

320 pages 298 illustrations 32s. net

**URINARY TRACT INFECTIONS IN CHILDHOOD and its Relevance to Disease in Adult Life**

VICTORIA SMALLPEICE, M.D., F.R.C.P.

176 pages 28 illustrations 36s. net

**MENDELIAN INHERITANCE IN MAN; Catalogues of Autosomal Dominant, Autosomal Recessive and X-Linked Phenotypes**

VICTOR A. McKUSICK, M.D.

320 pages 60s. net

**PRINCIPLES OF OPHTHALMOLOGY**

H. E. HOBBS, M.B., F.R.C.S., D.O.

260 pages 89 illus. 19 col. plates 55s. net

**PRACTICAL CLINICAL BIOCHEMISTRY, 4th Edition**

H. VARLEY, M.Sc., F.R.I.C.

812 pages 102 illustrations 70s. net

**A NEUROLOGICAL STUDY OF NEW BORN INFANTS**

(Clinic in Developmental Medicine, No. 28)

D. BEINTEMA

210 pages illustrated 37s. 6d. net

Sole Distributors of The Journal of Developmental Medicine and Child Neurology (Spastics Society).

**William Heinemann Medical Books Ltd.**

23 Bedford Square, London, W.C.1

# WRIGHTS

## THE MEDICAL ANNUAL 1968

Edited by SIR RONALD BODLEY SCOTT and  
R. MILNES WALKER

700 pp. 160 illus. September 1968  
Before publication 57s. 6d. After publication 63s.

## BIOPSY PROCEDURES IN CLINICAL MEDICINE

Edited by A. E. A. READ

300 pp. 44 illus. September 1968 40s.

## TIDY'S MASSAGE AND REMEDIAL EXERCISES

11th Edition J. O. WALE

520 pp. 190 illus. August 1968 52s. 6d.

## SYNOPSIS OF ENDOCRINOLOGY AND METABOLISM

D. G. FERRIMAN and I. C. GILLILAND

160 pp. 8 illus. July 1968 30s.

**JOHN WRIGHT & SONS LIMITED**  
Bristol 4, England.

# A MONEY SAVING OFFER

Attention is drawn to the following special discounts offered to members of the  
British Medical Association

by

## Fred Snellgrove Limited

Furnishers, Jewellers and General Salesmen

Watches	Less 22½%
Diamond Rings	Less 20%
Signet Rings and Wedding Rings	Less 20%
Cutlery, Fountain Pens, Lighters	Less 20%
Leather Goods	Less 20%
*Furniture, Carpets	Less 20%
Prams, Pushchairs, Cribs, etc.	Less 20%
Jewellery	Less 15%
Clocks, Barometers, Binoculars	Less 15%
Brush Sets, Cut Glass, China, Musical Boxes	Less 15%
Electric Razors	Less 15%
Radio Sets and Record Players	Less 15%
Tape Recorders	Less 15%
Typewriters (portable)	Less 15%
Camping Equipment	Less 15%
Venetian Blinds	Less 15%
Refrigerators, Spin Dryers, Washing Machines	
Electric Blankets, Food Mixers, Electric Fires	Less 12½%
Oil Heaters, Lawn Mowers, Garden Tools	Less 12½%

\* Extra Discounts on Furniture orders over £120

ALL DISCOUNTS QUOTED ARE OFF THE FULL RETAIL PRICE INCLUDING  
PURCHASE TAX

We give a note of introduction to Wholesalers' showrooms for carpets  
where these may be viewed as in a retail shop, which in most cases means  
a saving of 17½ to 20% on normal retail prices.

In the event of a customer knowing what is required, we will endeavour  
to obtain and supply if he will advise us of the make and model.

On the acceptance of an order we require a deposit of 10% the balance  
to be paid immediately after delivery.

We cover a very wide range of goods and welcome all enquiries.

(Delivery can be arranged anywhere in U.K.)

## Fred Snellgrove Limited

(Wholesale and Contract Dept.)

37 Woodgrange Road, Forest Gate, London E.7.

Closed 1 p.m. Thursdays

Telephone: 01-534 8401 and 8402

Bankers: Westminster Bank Ltd. (Walworth Road Branch, London, S.E.17)  
Established 1948

# LATEST LIVINGSTONE BOOKS

## CHANT OF PLEASANT EXPLORATION

SIR WILFRED LE GROS CLARK

256 pages, 30s.

## PROGNOSTIC FACTORS IN BREAST CANCER

A. P. M. FORREST AND P. B. KUNKLER

492 pages, 188 illustrations, 70s.

## EPITHELIAL AND MESENCHYMAL INTERACTIONS

R. FLEISCHMAJER

354 pages, 160 illustrations, £7 5s.

## INTRODUCTION TO CLINICAL NEUROLOGY

SIR GORDON HOLMES

Revised by Bryan Matthews

Third Edition, 196 pages, 58 illustrations, 35s.

## ACUTE MYOCARDIAL INFARCTION

D. G. JULIAN and M. F. OLIVER

300 pages, 51 illustrations, 50s.

## BRONCHIAL CARCINOMA

B. T. LE ROUX

156 pages, 10 illustrations, 35s.

## FUNDAMENTAL TECHNIQUES OF PLASTIC SURGERY AND THEIR SURGICAL APPLICATIONS

I. A. MCGREGOR

Fourth Edition, 308 pages, 680 illustrations, 35s.

## ATLAS OF HAEMATOLOGY

G. A. McDONALD, T. C. DODDS and B. CRUICKSHANK

Second Edition, 218 pages, 760 illustrations, £5 5s.

## PRACTICAL ELECTROCARDIOGRAPHY

H. J. L. MARRIOTT

Fourth Edition, 295 pages, 222 illustrations, 72s. 6d.

## SURGERY OF REPAIR AS APPLIED TO HAND INJURIES

B. K. RANK, A. R. WAKEFIELD and J. T. HUESTON

Third Edition, 366 pages, 626 illustrations, 75s.

## FRACTURES OF THE FACIAL SKELETON

N. L. ROWE and H. C. KILLEY

Second Edition, 1,000 pages, 1,300 illustrations, £11.

## SURGERY OF THE ACUTE ABDOMEN

J. A. SHEPHERD

Second Edition, 754 pages, 111 illustrations, £5 10s.

## AN ILLUSTRATED GUIDE TO MEDICAL TERMINOLOGY

H. P. STRAND

180 pages, 50 illustrations, 52s. 6d.

## AUSCULTATION OF THE HEART

R. W. D. TURNER

Third Edition, 60 pages, 10 illustrations, 6s.



Further details of these books will  
be supplied on request

**E. & S. LIVINGSTONE LTD.**  
15-16-17 TEVIOT PLACE, EDINBURGH

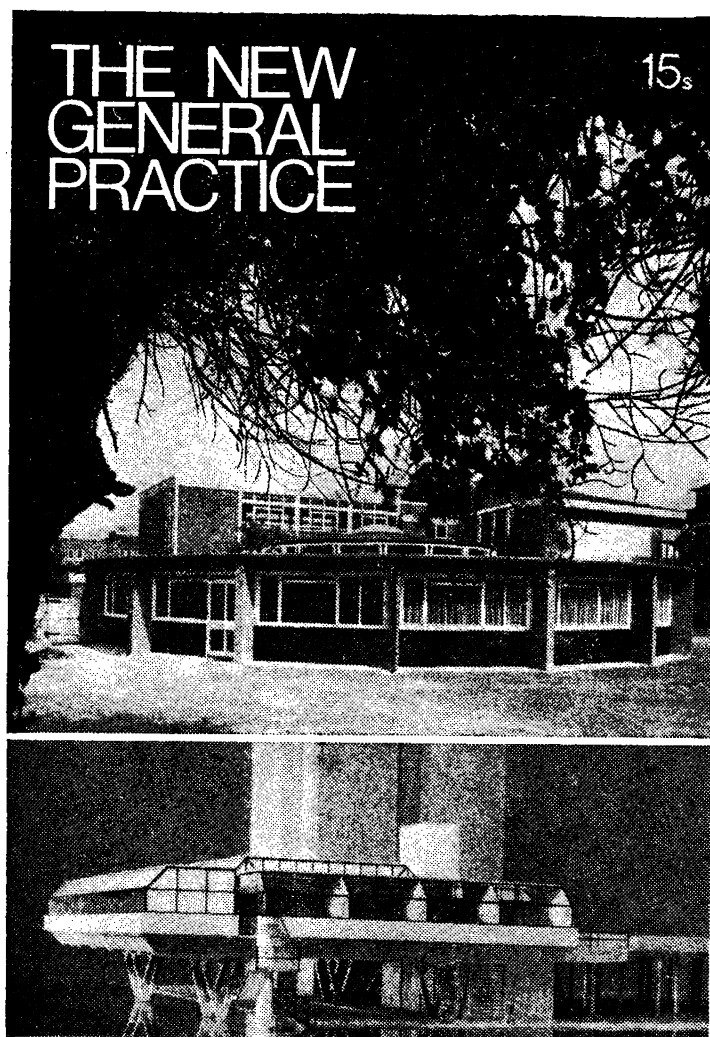

**How do General Practitioners spend their time?**

**Do Appointment Systems Work—and How do Patients use them?**

**What Type of Work Can a General Practice Nurse do?**

## THE NEW GENERAL PRACTICE,

published on 24 June, answers these and many other questions. The book contains 22 articles published in the *B.M.J.* in the last two years, many of them describing pioneering work in the field of general practice. In his Introduction to the book Lord Platt says "Those who have already reorganized and reformed their practices will read this book with interest as they will be able to compare their own ideas with those of others, sometimes learning, sometimes having the satisfaction of knowing better."

*Demy Octavo*

*Paperback*

204 pages

**PRICE 15s. (U.S.A. \$2.00) postage not included.**

*Copies of this publication are available direct from*

The Publishing Manager, BRITISH MEDICAL JOURNAL

B.M.A. House, Tavistock Square, London W.C.1. or through any leading bookseller

## Capital for professional partnerships

Substantial funds are now available to Architects, Accountants, Stockbrokers, Surveyors, Solicitors, Medical and Dental Practitioners for the purchase of initial shares in existing partnerships or those of senior partners on death or retirement. Capital is also available for the acquisition of additional partnerships. The scheme is operated by the Professional Partnership Financing Co. Limited and funded by the Astley Industrial Trust Limited. Full purchase money is advanced, subject to a minimum of £2,000, and is repayable over ten years. Collateral is secured through a Whole Life assurance policy, plus Permanent Sickness insurance with benefits equal to repayment costs.

For full details please write to:

### Professional Partnerships

FINANCING CO. LTD., DEPT. BMJ2  
Vintry House, Queen Street, London E.C.4.

## TOP QUALITY DANISH FURNITURE

THE LARGEST SELECTION  
IN GREAT BRITAIN

- All at wholesale prices, in original packing cases and cleared through Customs
- to be sold direct from Denmark to the public.

### FULL AFTER-SALES SERVICE

- Sun. 9 a.m. to 2 p.m. Mon. 9 a.m. to 6.30 p.m.
- Tues-Thurs 9 a.m. to 5 p.m. Fri. 9 a.m. to 1 p.m.
- Closed Saturdays.

IMMEDIATE DELIVERY OR STORED FREE OF CHARGE UNTIL REQUIRED

## SPECIAL DISCOUNT TO MEMBERS OF THE MEDICAL PROFESSION

SOLID TEAK OCCASIONAL CHAIRS  
Loose foam back  
and seat cushions,  
all colours.



9 Gns.

Also matching settees.

## Wharfside Furniture Supplies Ltd

66 BUTTESLAND ST., LONDON, N.1. Tel.: 01-253 3206/7  
OFF PITFIELD ST. (Three minutes from Old Street Tube Station). Car Park.

## THIS IS SPRAY ON THOVALINE FOR BURNS

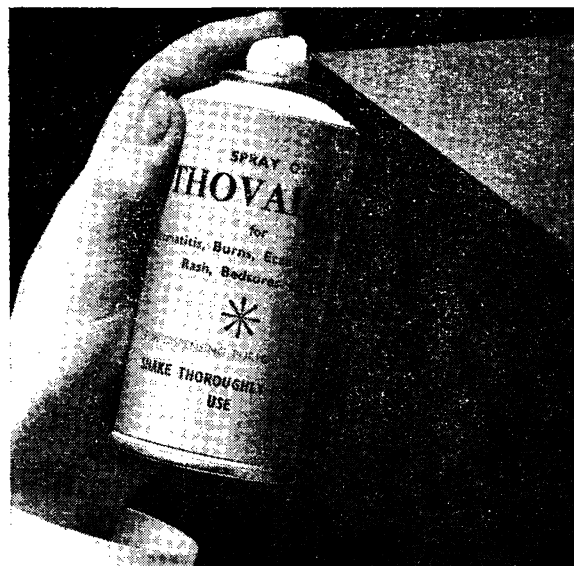

Extensively used in hospitals throughout the country. THOVALINE is also available as a cream in handy tub packs.

### ACTIVE INGREDIENTS:

Talc B.P.C. 7.4% ; Kaolin (light) B.P. 3.5% ; Zinc Oxide B.P. 21.8% ;  
Cod Liver Oil B.P. 2.15% ; Wool Fat B.P. 1.075%.

Write to-day to:

THOVALINE, Department A8, Ilon Laboratories (Hamilton) Ltd.,  
Hamilton, Scotland, for full information.

## Pitman Medical Publishing Co. Ltd.

### *The Curability of Cancer in Various Sites*

Edited by E. C. Easson and the late M. H. Russell. 1st Edition. 35s. net

There are numerous papers published annually giving figures for the incidence and treatment of cancer in various sites. This report, from one of the leading cancer treatment centres in the world, is unique in that it collates information of the incidence, treatment and follow-up results of cancer in nearly all the sites in a large number of patients over many years. The information to be gained from this publication is therefore far more comprehensive and far more accurately indicative of the current position.

### *Renal Failure*

Edited by A. N. Brest, MD and J. H. Moyer, MD. £9 net

This book covers thoroughly all of the important clinical aspects of acute and chronic renal failure including pathophysiology, diagnosis, clinical manifestations and treatment. It begins with a review of the anatomy and physiology of the normal kidney and goes on to consider the pathophysiology of renal failure. This is followed by a survey of chronic renal failure—first, findings pertaining to diagnosis and clinical manifestations, and then the modern concepts of the treatment. Diagnosis and therapy of acute renal failure make up the final section of the book. Among the many important current topics are those on peritoneal dialysis, haemodialysis, artificial kidneys and renal transplantation.

### *Pharmacology and Drug Therapy in Nursing*

M. J. Rodman, BS, PhD and D. W. Smith, RN, MA, EdD. £5 10s. net

This book is divided into seven sections which give a complete guide to pharmacology from a basic level.

### *Tropical Medicine Conference, 1967*

Edited by J. H. Walters, MD, FRCP. £2 net

This symposium, which was held under the auspices of the Royal College of Physicians of London on the 2nd and 3rd of June, 1967, contains articles dealing with aspects of a number of tropical diseases. Among those subjects dealt with are Malaria, Leishmaniasis, Tropical Sprue, Leprosy, together with miscellaneous short papers.

46 Charlotte Street London W.1.

## NOTICE TO ADVERTISERS

### Display Advertisements

Applications for advertisement space and for rates should be addressed to the Advertisement Manager, *British Medical Journal*, B.M.A. House, Tavistock Square, London W.C.1. Euston 4499. Telegrams: Britmedads, London W.C.1.

### Classified Advertisements

Please write advertisements and name and address clearly in BLOCK CAPITALS and send to the Classified Advertisement Manager, *British Medical Journal*, B.M.A. House, Tavistock Square, London W.C.1. For immediate insertion please enclose cheque in payment and state whether member or non-member. Classified rates for Doctors' Personal advertisements and for Appointments in General Practice are as follows:

**MEMBERS' RATE:** Minimum charge 19s. for twelve words and a Box Number; or 18s. for eighteen words including name and address or telephone number. Additional words at the rate of 6s. for each six or less.

**Box Number address counts as six words, and 1s. to be added for postage.**

**NON-MEMBERS' RATE:** Minimum charge 31s. for twelve words and a Box Number; or 30s. for eighteen words including name and address or telephone number. Additional words at the rate of 12s. for each six or less.

**Box Number address counts as six words, and 1s. to be added for postage.**

**PUBLIC APPOINTMENTS (U.K.):** Hospitals; Public Health; the Services; University and Research and other medical situations; Educational and Lectures; Meetings; Scholarships; Practices (Executive Councils); Non-Medical Posts and Homes. Minimum charge 36s. for four lines and 9s. for each additional line.

**Box Number address counts as one line, and 1s. to be added for postage.**

**COMMERCIAL (MEDICAL), INDUSTRIAL, and OVERSEAS APPOINTMENTS:** Minimum charge 40s. for four lines and 10s. for each additional line.

**Box Number address counts as one line, and 1s. to be added for postage.**

**GENERAL AND COMMERCIAL (TRADE):** Notices; Accommodation; Consulting Rooms; Houses and Property; Travel; Hotels; Nursing, Medical, and Secretarial Agencies; Commercial. Minimum charge 45s. for eighteen words. Additional words at the rate of 15s. for each six or less.

**Box Number address counts as six words, and 1s. to be added for postage.**

### SEMI-DISPLAY ADVERTISEMENTS

£7 per single column inch and pro rata

All classified advertisements, subject to approval, will appear in the forthcoming issue provided they reach this office not later than 12 noon on the Monday before the date of issue. Semi-display advertisements must reach this office by 12 noon on the Friday of the week preceding date of issue.

Cancellations and corrections of advertisements must be received before 12 noon on the Monday before the date of issue (issues affected by public holidays excepted).

It is requested that when stamped addressed envelopes are enclosed in response to advertisements advertisers will ensure that a reply is sent. Every effort is made to ensure the accuracy of advertisements appearing in the Journal. No recommendation is implied by acceptance, and the Editor of the *British Medical Journal* reserves the right to refuse, discontinue or interrupt the insertion of any advertisement.

## NOTICE TO READERS

**REPLIES TO BOX NUMBERS.** The names and addresses of advertisers under box numbers are held by us in strict confidence and cannot be disclosed. Each Box Number should be addressed separately. Two or more replies can be enclosed in one envelope. The replies will be forwarded to the advertisers in plain envelopes.

## NOTICE TO SUBSCRIBERS

**United Kingdom and Irish Republic.** The annual B.M.J. subscription rate for non-members is £12 12s. Subscriptions can be ordered direct from the Subscription Manager, *British Medical Journal*, B.M.A. House, Tavistock Square, London W.C.1, or through any leading subscription agent or bookseller.

**Overseas.** The annual B.M.J. subscription rate for non-members is £7 7s. Subscriptions can be ordered direct from the Subscription Manager, B.M.J., London, and payment for overseas subscriptions should be made in sterling. Orders can also be placed through any leading subscription agent or bookseller.

**North America.** A B.M.J. "Air Express" service is available to subscribers in Canada and the U.S.A. at the reduced and inclusive annual subscription rate of Canada \$52.00 and U.S. \$50.00. Copies reach subscribers within a few days. The non-member subscription rate to the B.M.J. by surface mail is in Canada \$23.00; U.S.A. \$21.00, including postage. Readers in the U.S.A. can send their subscription orders, with or without payment, to: *British Medical Journal*, 80 Brighton Avenue, Boston, Mass. 02134.

**Australasia.** Non-members of the B.M.A. can receive the B.M.J. published in Melbourne on payment of an annual subscription price of \$A21.00 in Australia and \$NZ16.80 in New Zealand. Subscriptions can be ordered direct from the *British Medical Journal*, 415 Bourke Street, Melbourne, Victoria, Australia, or locally through any leading subscription agent or bookseller.

## INDEX

and order of appearance

### GENERAL PRACTICE

Vacancies ..... xxxviii-xxxix  
SITUATIONS WANTED ... xxxix  
UNIVERSITY & RESEARCH

xxxix-xl  
COMMERCIAL ..... xl  
INDUSTRIAL ..... xl  
SPECIAL APPOINTMENTS ... xl  
EDUCATIONAL ..... xli-xlvi  
HOSPITAL APPOINTMENTS

Under appropriate specialty headings, alphabetically, and in order of seniority ..... xli-vi  
GOVERNMENTAL ..... lv  
PUBLIC HEALTH ..... lv-lviii  
REPUBLIC OF IRELAND ..... lviii  
OVERSEA ..... lviii-lxi  
NOTICES ..... lxii  
NON-MEDICAL POSTS ..... lxii  
MISCELLANEOUS ..... lxi-lxii

### PRACTICES

(Executive Councils)

For vacancies (except those in Scotland) apply on Form E.C.16A, obtainable from the Executive Council. Mark envelopes "Vacancy."

### SOUTH LAMBETH, S.W.8 (WANDSWORTH ROAD AREA)

"Intermediate" area. Retiring practitioner, male. List at present approximately 2,000. Surgery premises will be available. Application forms E.C.16A obtainable from the Clerk, Inner London Executive Council, Insurance House, Insurance Street, W.C.1. Completed applications to be received by the Council not later than 12 noon, Monday, September 16, 1968. (H.9627)

### PRACTICES (Offered)

**PRIVATE PRACTICE AVAILABLE IN** Gibraltar, well-equipped consulting rooms and furnished flat over surgery. Write Dr. S. Triay, The Clinic, Gibraltar.

### PARTNERSHIPS (Offered)

**A FOURTH PARTNER REQUIRED IMMEDIATELY** to replace a partner emigrating to Canada. Immediate equal share of money and work. Own surgery with excellent ancillary staff.—Box PA.2769, B.M.J.

**EXCEPTIONAL OPPORTUNITY OFFERED** to young British graduate in rapidly expanding Birmingham practice with all usual facilities. Surprising doctor wishing to enter general practice after completing hospital appointments. Early parity.—Box PA.2766, B.M.J.

**EXPANDING GROUP PRACTICE OF SIX** seeks new partner. Situated market town midway between London/Cambridge. Working from purpose-built premises, full ancillary help, off duty rotas, study leave. Good hospital facilities. B.M.A. terms for new partner. No capital needed. Dr. Paterson, Bishop's Stortford 3225.

**FIFTH PARTNER REQUIRED AFTER** short assistantship. Urban practice in purpose built health centre, S.W. Essex. Young colleagues. Parity in eighteen months. Access to G.P. unit maternity, x-ray and pathology facilities in new regional hospital. Appointments system. Full ancillary help. Health visitors and district midwives attached. Group consulting in computerized information handling project with Essex University and Guy's. Commence October/November, flexible.—Box PA.2645, B.M.J.

**FIFTH PARTNER REQUIRED TO** replace partner retiring January. Short assistantship £2,500. Parity in three years, depending on experience. District surgery, full appointments system. District nurse, health visitor and midwife attached. G.P. beds, x-ray and pathology facilities. Mixed practice and interesting out-of-hospital appointments. Residential area. Good schools. Near London and Epping. Forest Flat available. Refer with British qualifications preferred.—Dr. Grogono and Partners, 6 High Road, Woodford Green, Essex (01-504 0532).

**FOURTH PARTNER REQUIRED, AFTER** three months' assistantship. Progressive practice in pleasant new town near holiday coast. Appointments, ancillaries, practice nurse, women surgery. Obstetrics experience desirable. ample off duty, rota. House to rent.—Full particulars from Drs. Stalker, Wright and Rothnie, Glenrothes, Fife. Telephone Glenrothes 2436.

**FOURTH PARTNER REQUIRED IN WEST** London practice, after short assistantship. Woman preferred. Obstetric experience desirable. Full ancillary help. Nurse and health visitor attached.—Box PA.2771, B.M.J.

**HAPPILY ORGANIZED PRACTICE, ON** very pleasant Ayrshire coast, requires partner. Modern premises, appointment system, six weeks' holiday, excellent time for reference courses, central surgery, work equally shared, ancillary staff, G.P. maternity hospital, excellent hospital and laboratory facilities. Drs. Ross, MacKenzie, Morton, Stevenson, Gleebe Street, Stevenston, Ayrshire.

**FOURTH (REPLACEMENT) PARTNER** required in Midland urban practice. English or Scottish graduate. Obstetric experience. Single central ultra-modern surgery with appointments and full ancillary help. G.P. maternity unit. Full pathology and x-ray facilities. Week-day and week-end rota. £3,250 with annual increments and early parity.—Apply Drs. Blundell, Yates and Milne, 5 Birmingham Road, Walsall, Staffs.

**GROUP PRACTICE, FARNBOROUGH, HANTS.** Three-man practice. Senior partner retiring shortly. List approx. 8,400. New purpose-built surgery. Appointments system. District nurse, midwife and health visitor attached. Cottage hospital and midwifery unit. Third partner required. Short assistantship, early parity. Midwifery essential. E.N.T. experience desirable. Details to Drs. Smart and Urquhart, Jenner House, 159 Cove Road, Farnborough, Hants.

**IMMEDIATE FOURTH PARTNERSHIP** offered in old-established well-organized Coventry practice. Excellent prospects and high immediate income. Full hospital facilities including G.P. unit and postgraduate medical centre available. Drs. Macdonald, Payne and Chatterjee, 56 Binley Road, Coventry. Telephone Coventry 53724.

**LITTLEHAMPTON, SUSSEX, PRINCIPAL,** age 44, requires partner (British) in well-established congenial practice. List 6,000. Outside appointments. Dr. W. E. C. G. G.P. cottage hospital with surgical sessions. Ancillary staff. One in six rota at week-ends. Early parity.—Applications to Dr. Best, Leeholme, St. Winifred's Road, Littlehampton.

**NORTHERN IRELAND RURAL PRACTITIONER** requires assistant, view early partnership.—Box PA.2762, B.M.J.

**PARTNERSHIP REQUIRED FOR RAPIDLY** growing, single-handed practice in Colchester. G.P. maternity hospital, full x-ray and pathology facilities. Nurse/receptionist. New surgery premises to be built shortly. One in five rota for week-ends.—Box PA.2427, B.M.J.

**PARTNERSHIP AFTER SHORT ASSISTANTSHIP.** Applicants, preferably Irish, with general practice experience, Metropolitan Essex. Rota and relief service. Ancillary staff. No branch surgeries. One partner resigning.—Box PA.2530, B.M.J.

**PARTNERSHIP OFFERED AFTER SHORT** assistantship in pleasant practice on London-Kent border. Access to hospital facilities. Salary £2,500 per annum plus rent-free accommodation.—Box PA.1111, B.M.J.

**PARTNERSHIP OFFERED AFTER THREE** months' trial period in group of six in Yorkshire market town. Central surgeries. Appointment system. Full diagnostic facilities. G.P. maternity and general beds available. Obstetrics essential. Preference given to young man of 30 or less. To commence January 1, 1969.—For further details please apply Box PA.2544, B.M.J.

**PARTNERSHIP OFFERED IN EXPAND-** ing practice: residential area; start at £4,000. Very good prospect for keen young man.—Box PA.2526, B.M.J.

**PARTNERSHIP OFFERED IN GROWING** seaside practice on Lincolnshire coast. Generous terms and a very good future for young man.—Apply to Anderson, 15 George Street, Mablethorpe, Lincs. Tel: Mablethorpe 3483.

**PARTNERSHIP OFFERED N. LONDON.** Well organized practice. Full ancillary help. Pleasant residential area. Excellent time off and week-end rota one in eight. British, married graduate, starting £3,000 per annum. Early parity. Accommodation initially required. Energy and enthusiasm essential.—Box PA.2659, B.M.J.

**PARTNERSHIP THREE, REQUIRES** fourth partner. Senior partner retiring shortly. Off duty equal rota of five. Own G.P. maternity, paediatric and general beds. Rapidly expanding Midland market town. Full diagnostic facilities. Generous share during mutual trial one year. Regular increments to early parity.—Apply, writing, Drs. Walton, McDougall, Miller, 19 Castle Street, Wellington, Dorset.

**SECOND PARTNER TO SUCCEED** retiring doctor on January 1. Metropolitan Essex. List 5,900. Expanding. Part-time help rota and relief service. Ancillary staff. Substantial initial income rising annually to parity in three years. Further details on application.—Box PA.2536, B.M.J.

**SIXTH PARTNER REQUIRED JANUARY** 1, 1969. South-West Lancashire. Short preliminary assistantship. Early parity. Ancillary help. Good holidays and rota. Premises being further modernized to facilitate appointments.—Box PA.2648, B.M.J.

**THIRD PARTNER REQUIRED, COM-** plete practice in pleasant expanding Sheffield/north Derbyshire area. List approximately 10,000. Open access teaching hospital facilities. Health centre planned early next years. Early or immediate parity to suitable British graduate with obstetric qualifications.—Box PA.2535, B.M.J.

**THIRD PARTNER REQUIRED TO** succeed retiring partner on January 1. Old established practice of 9,500 in North Liverpool. Good ancillary staff and access to G.P. maternity unit. Obstetrics essential. Initial share £3,000. Early parity.—Box PA.2775, B.M.J.

**THIRD PARTNER REQUIRED URGENT-** ly in a Melbourne suburban practice, 8 miles from G.P.O. Anaesthetic and/or surgical experience an advantage.—Reply Box PA.2768, B.M.J.

**THIRD PARTNER WANTED. RURAL** dispensing practice. South-west England. Evangelical Christian, under 35, preferably male.—Box PA.2776, B.M.J.

**VACANCY FULL PARTNERSHIP, THREE-** man practice north Cheshire (urban and rural). List 8,600. Obstetrics. Central surgery being replaced by modern group clinic.—Drs. Elkin, MacBride and Davis, phone 061-775 2859.

Applications (2 copies) including a curriculum vitae and the names of two referees should be sent to the Secretary, Guy's Hospital Medical School, St. Thomas' Street, London Bridge, S.E.1, from whom further information may be obtained, by September 24, 1968. (22812)

**University and Research  
Appointments—contd.**

UNIVERSITY OF  
NEWCASTLE UPON TYNE  
THE MEDICAL SCHOOL  
and the  
UNITED NEWCASTLE UPON TYNE  
HOSPITALS  
APPOINTMENT OF LECTURER  
IN VIROLOGY

Applications are invited from suitably qualified science or medical graduates for the whole-time appointment of Lecturer in the Department of Virology which is a joint hospital/university department housed in the teaching hospital (Royal Victoria Infirmary). Applicants should have experience in virology and preference will be given to those with a particular interest in immunological or biochemical aspects.

The appointment will be made at a suitable point on the lecturers non-medical grade (£1,470 by £90 to £2,010 by £85 to £2,180 by £90 to £2,270 (bar) by £90 to £2,630), the medical lecturers clinical general grade (£1,745 by £135 to £2,150 by £125 to £2,525 (bar) by £125 to £2,650 by £115 to £2,765) or on the medical lecturers clinical higher grade (£2,765 by £115 to £3,340) according to qualifications and experience. Membership of F.S.S.U. will be required.

Further particulars may be obtained from the Registrar, The University, Newcastle upon Tyne NE1 7RU, with whom applications (three copies), together with the names and addresses of three persons to whom reference may be made, should be lodged within three weeks of the appearance of this advertisement. Please quote reference JMB. (11906)

UNIVERSITY OF WALES  
University College of Swansea  
MEDICAL OFFICER

Applications are invited from suitably qualified medical practitioners for the part-time post of Medical Officer at the University College of Swansea. Applicants should have had experience in general practice, although those possessing other relevant experience would be considered. An interest in the health of young people is essential.

The person appointed, who would be responsible to the full-time College Medical Officer, would be expected to undertake five sessions a week, during term time, each session being of three hours and including alternate Saturday mornings.

Applications (three copies) should be forwarded not later than September 11 1968 to the Registrar, University College of Swansea, Singleton Park, Swansea, from whom further particulars can be obtained. (11774)

**INDUSTRIAL APPOINTMENTS****INDUSTRIAL  
APPOINTMENTS**

Attention is drawn to the British Medical Association's statement of policy on the Remuneration of Industrial Medical Officers as approved by the Representative Body, 1966, which is available on request from the Secretary.

**SLOUGH INDUSTRIAL HEALTH  
SERVICE**

ASSISTANT MEDICAL OFFICER  
Applications are invited for this post in the above group service covering 30,000 employees in 350 firms.

The post is suitable for a doctor seeking a career in occupational medicine and provides an opportunity to study for the D.I.H. Salary will be in accordance with B.M.A. scale, and accommodation is available.

Applications, giving full details of qualifications and experience, with the names of two referees, should be sent to the Medical Director, Slough Industrial Health Service, Farnham Road, Slough, Bucks. (H.9605)

**SPECIAL  
APPOINTMENTS**

THE FAMILY PLANNING ASSOCIATION requires doctor with F.P.A. training or willing to take such training for sessional work at new clinic to be established at Devizes, one evening per fortnight. Apply to Branch Organizing Secretary, Family Planning Association, 3 Henry Street, Bath. (H.9586)

WANTED: F.P.A. TRAINED DOCTOR for sessional work in Castleford. Must have F.P.A. certificate. Application forms available from the Branch Organizing Secretary, West Yorkshire Branch, Family Planning Association, 89 Easterly Road, Leeds 8. (H.9604)

DOCTORS ABROAD. Copies of vacancies advertised in the "Journal" can be sent by AIR MAIL. The minimum cost is 3s. per week, which covers up to five separate headings: additional headings 1s. each. Orders for specific grades cannot be accepted. PLEASE ENCLOSE PAYMENT to avoid delay.

**MEDICAL  
OFFICERS**

Ranks Hovis McDougall Limited invite applications from General Practitioners for appointment as Medical Officers within their Occupational Health and Hygiene Service at:—

COATBRIDGE  
EGHAM  
HIGH WYCOMBE  
LEIGHTON BUZZARD  
LONDONDERRY

MITCHAM (Surrey)  
NEWPORT PAGNALL  
READING  
ROMFORD  
SWINDON

WINDSOR

In this appointment, which is part-time, the Medical Officer would be a member of the Health Service team with responsibility to the Chief Medical Officer. He would participate in the clinical work of the Service which will be undertaken, by appointment, at the practitioner's consulting room and by arrangement, from time to time, in programmes of Health Education involving First Aid Instruction being undertaken within local companies.

Fees for this work will be in accordance with the B.M.A. scale of remuneration.

Applications, quoting reference No. 22/68, with details of age, qualifications and experience, together with the names of two referees (one to be a professional colleague), should be addressed to

The Chief Medical Officer

**Ranks Hovis McDougall Ltd.,**  
53 Eastcheap, London E.C.3

(11909)

**COMMERCIAL APPOINTMENTS**

# Have you considered a Medical Career in Clinical Research and Development?

There exists in Organon Laboratories Ltd. an opportunity for a young physician to join the Medical Development Department. He should be between 30 and 35 and have previous medical experience in either the hospital service or in general practice. After a period of training we should like him to assume control of our clinical evaluation programme in the United Kingdom. This will involve the initiation and follow-up of clinical trials in many different units, using the organisation that already exists within the Medical Development Department. Initial remuneration will be negotiable upwards from £2,800. A Company car is provided and general conditions of employment are excellent.

In a vigorous and expanding ethical company where there are excellent prospects of advancement we are providing the opportunity for a satisfying Medical Career.

Applications will be regarded as strictly confidential and should be addressed to,

Dr. A. F. Taylor, Director of  
Medical Development,  
Organon Laboratories Ltd.,  
Crown House, Morden, Surrey.

(11861)



## ROLLS-ROYCE Aero Engine Division Medical Officers

We are considering the appointment of two Medical Officers to work in the Derby area. One of these would be concerned primarily with the effective selection and use of manpower, including the resettlement of temporarily and permanently disabled persons. The other would be involved with the general practice of the medical service including clinical and pathological work in relation to the working environment, environmental investigation, epidemiology and health education. Both would be participating in a medical service integrated with the advanced technology of the Company and the progressive management systems it uses.

Applicants should have clinical or other relevant experience gained in industry, hospital practice or the Armed Services. The salaries paid will be appropriate to the experience of the persons appointed and at least as favourable as those recommended by the B.M.A.

Letters of application quoting reference number (BMA 18/2) should be sent to the:

Senior Medical Officer  
ROLLS-ROYCE LIMITED  
P.O. Box 31, Derby DE2 8BJ

# EDUCATIONAL

## UNIVERSITY OF DUNDEE

*Chancellor*—H.M. Queen Elizabeth, The Queen Mother.

*Rector*—PETER USTINOV, F.R.S.A.

*Vice-Chancellor and Principal*—JAMES DREVER, ESQ., M.A., F.R.S.E.

### FACULTY OF MEDICINE

*Dean of the Faculty*—Professor J. L. HENDERSON, M.D.(Edin.), F.R.C.P.(Edin.)

*Advisers of Studies*—W. W. PARK, M.D.(Edin.), M.C.Path. D. EMSLIE-SMITH, M.D.(Aberd.), F.R.C.P. F.R.C.P.(Edin.).

The University confers the following DEGREES AND DIPLOMAS: B.Med.Sc., M.B., Ch.B., M.D., Ch.M., Ph.D., D.P.H., D.I.H., C.I.H. (all open to men and women).

SESSION 1968/69 commences on October 6, 1968. The whole curriculum may be taken at the University of Dundee, or the first eight terms (the pre-clinical course) may be taken in the University of St. Andrews and the remainder in Dundee.

CLINICAL INSTRUCTION—Ample facilities at Dundee Royal Infirmary (582 beds), Maryfield Hospital (366 beds) and other medical and surgical institutions in Dundee and neighbourhood.

Fees for complete six year M.B., Ch.B. course, inclusive of matriculation, tuition and examination fees, etc., £450. Fees for overseas students, £250 per annum. Annual fee for Students' Union, £7.

Full information may be obtained from the Dean of the Faculty of Medicine, University of Dundee, 1 Cross Row, Dundee.

### SCHOOL OF DENTISTRY

*Adviser of Studies*—Professor A. D. HITCHIN, M.D.S., D.D.Sc., F.D.S. R.C.S.(Edin.) F.F.D. R.C.S.(Irel.), F.D.S. R.C.P.S.(Glas.)

The University confers the Degrees of B.D.S., M.D.S., D.D.Sc. and Ph.D. and the Diploma in Public Dentistry.

Full facilities for instruction are available in the medical and scientific departments of the University and of the teaching hospitals. Academic teaching of dental subjects is conducted in the new Dental School and excellent facilities for clinical dental instruction are available in the recently modernised Dundee Dental Hospital.

Fees for complete five year B.D.S. course, inclusive of matriculation, tuition and examination fees, etc., £375. Fees for overseas students, £250 per annum. Annual fee for Students' Union, £7.

Full information may be obtained from the Adviser of Studies in Dentistry, Dental School, Park Place, Dundee.

### GENERAL INFORMATION

**HALLS OF RESIDENCE.** Several are available for men and women of all faculties.

**ENTRANCE BURSARY AND SCHOLARSHIP COMPETITION.** Medical and Dental students are eligible.

**POSTGRADUATE STUDY AND RESEARCH.** There are good facilities for research in many departments, both medical and dental. Information can be obtained from the Dean or Advisers of Studies.

## BRITISH POSTGRADUATE MEDICAL FEDERATION

(UNIVERSITY OF LONDON)

## THE INSTITUTE OF LARYNGOLOGY AND OTOTOLOGY

330/332, Gray's Inn Road, London, W.C.1

IN ASSOCIATION WITH THE ROYAL NATIONAL THROAT, NOSE AND EAR HOSPITAL

The Institute is organized to provide instruction in this Specialty for the whole period of training necessary to reach full consultant standard. There are ample clinical and research facilities and teaching is carried on continuously daily throughout the year.

There are full-time courses of lectures and demonstrations suitable for those intending to take the D.L.O.(R.C.P.&S.Eng.), and the Final F.R.C.S. examinations in Otolaryngology. There are also short courses for senior students in aural surgery, pathology, and in the treatment of the deaf child. In addition, there are lectures, demonstrations, and refresher courses suitable for general practitioners and advanced specialty training (post-Fellowship) for Consultants and Senior Registrars.

A number of paid appointments, which are open to postgraduate students in the different stages of training, give opportunities of clinical experience and research.

*Further information may be obtained from the Dean.*

## THE UNIVERSITY OF SHEFFIELD

### FACULTY OF MEDICINE

*Dean*—Professor C. H. STUART-HARRIS, C.B.E., M.D., F.R.C.P.

*Administrative Dean*—Dr. G. HUDSON, D.Sc., M.D.

The University grants Degrees in Medicine and Surgery (M.B., Ch.B., M.D., Ch.M., Ph.D.), in Medical Science (B.Med.Sci.), and in Dental Surgery (B.D.S., M.D.S.). It also grants a Diploma in Dental Surgery (L.D.S.). These are all open to both men and women.

The Session 1968-69 begins on October 2.

Entries to the Medical and Dental Schools are strictly limited in order to ensure adequate lecture and laboratory accommodation for all students. Lectures and laboratory courses are given in the University, whilst clinical instruction is provided in the general and special Hospitals in the City. The relatively ample number of hospital beds available renders the facilities for clinical instruction unusually large.

**HALLS OF RESIDENCE**—FOR MEN: Crewe Hall, Clarkehouse Road, Sheffield S10 2LL; Stephenson Hall, Oakholme Road, Sheffield S10 3DG; Sorby Hall, Endcliffe Vale Road, Sheffield S10 3ES; Earnshaw Hall, Endcliffe Crescent, Sheffield S10 3EG; Ranmoor House, Shore Lane, Sheffield S10 3AV. FOR WOMEN: Halifax Hall, Endcliffe Vale Road, Sheffield 10, and annexes.

*Particulars of the Halls may be obtained from the Registrar.*

Prospectuses containing details of the Medical and Dental Schools may be obtained, respectively, from the Administrative Dean of the Faculty of Medicine and the Director of Dental Studies.

A number of junior hospital appointments are open to qualified students of the Schools, both male and female.

A. M. CURRIE, Registrar.

BRITISH POSTGRADUATE MEDICAL FEDERATION  
UNIVERSITY OF LONDON

## THE INSTITUTE OF PSYCHIATRY

IN ASSOCIATION WITH  
THE BETHLEM ROYAL HOSPITAL AND THE MAUDSLEY HOSPITAL

The Institute provides advanced training in psychiatry covering all branches of the subject including research methods and leading to higher degrees including the Master of Philosophy Degree.

Research appointments and research and higher degree facilities for work on clinical problems, various aspects of the pathology of mental disease, and in psychology, biochemistry, and physiology are also available.

Paid appointments on the Joint Hospital staff are open to postgraduate students and give opportunities of clinical experience and research.

For further particulars apply to the Dean, Institute of Psychiatry, De Crespigny Park, Denmark Hill, London S.E.5. Telephone: 01-703 5411.

THE TAVISTOCK CLINIC IN CONJUNCTION WITH  
THE TAVISTOCK INSTITUTE OF HUMAN RELATIONSFull-time and part-time courses of training are provided in  
FAMILY PSYCHIATRY AND COMMUNITY MENTAL HEALTH

Full-time courses are offered to Psychiatrists (specializing in Child, Adolescent, or Adult areas of work) to Clinical and Educational Psychologists, to Child Psychotherapists (non-medical), to Social Caseworkers at postgraduate and more advanced levels, to Caseworkers specializing in Marital Work.

Part-time courses are provided in Psychotherapy, in Marital Casework, in the Psychological aspects of General Practice, and of other professional work, and in the treatment of Reading Disability, in Projective Techniques, including Rorschach Method; and in aspects of counselling in schools.

A Prospectus containing information about the content and method of these courses, and conditions of admission to them, may be obtained from the Director of Training, School of Family Psychiatry and Community Mental Health, Tavistock Centre, Belsize Lane, London N.W.3.

CHARING CROSS HOSPITAL  
MEDICAL SCHOOL  
(University of London)WINTER SESSION BEGINS  
OCTOBER 14, 1968

The School and its parent Hospital at present occupy adjoining sites in the centre of London. A new and fully integrated Hospital and Medical School of unique design and three times the present size is, however, under construction at Fulham, the move to which is due to take place in 1972-73.

Full clinical instruction is provided for students proceeding to the degrees of the Universities of Oxford, Cambridge and London, and the total number of beds is sufficient to provide nearly every student with a pre-registration house post upon qualification.

**Senior Entrance Scholarships.** A number of scholarships are open to members of Oxford and Cambridge Universities wishing to proceed to their clinical studies. These scholarships are awarded on the results of examinations held annually in late June or early July, embracing subjects (1) Anatomy and Physiology or (2) Biochemistry or Pathology. Their annual value is £100 for each of the three years of the clinical period. Many other scholarships, exhibitions and prizes are open to students pursuing their clinical course.

The Pathological Museum, which is subject to continual revision, is designed so as to display exhibits to the greatest advantage. It includes the well-known Lockyer Collection of Gynaecological and Obstetric Pathology specimens.

The Library, which includes a branch at Fulham, is extensive and contains not only a wide range of books for undergraduate and specialist use but also an exceptionally comprehensive section allocated to periodicals.

The Students' Union provides facilities for almost every form of athletic activity at its Sports Ground of 24 acres at Cobham, Surrey, and also includes a large number of societies, both social and cultural.

The annual composition fee is £100. Any further information may be obtained from the Dean or the Secretary, both of whom are available for interview by appointment at:

The Adelphi, 1-11 John Adam Street,  
London W.C.2  
Telephone: 01-836 7788  
Dean: S. J. R. Reynolds, M.A., M.B.,  
B.Ch., D.M.R.E.  
Secretary: Brian S. Drewe, E.R.D., T.D.,  
LL.B., M.A., F.T.C.L.

THE ROTUNDA HOSPITAL  
Dublin

The Rotunda Hospital contains 134 maternity beds, 23 gynaecological beds and 51 paediatric beds. Over 5,000 patients are delivered annually in the hospital, and the External Maternity Service attends many patients in their own homes.

Undergraduate teaching includes the conduct of normal labour, attendance at gynaecological operations and abnormal labour cases, and opportunities for gynaecological examinations. Comprehensive lecture courses are arranged in four ten-week terms each year, and cover clinical obstetrics and gynaecology, pathology, and paediatrics. The large antenatal clinic, which offers comprehensive care, affords excellent opportunities for the study of all aspects of antenatal obstetrical practice.

There are extensive facilities for postgraduate tuition consisting of lecture programmes as listed above, together with opportunities for limited participation in clinical work under supervision. Postgraduate courses enter especially for the D.G.O., M.A.O., and L.M. (Rotunda).

Full particulars of all courses are available from the Master, Rotunda Hospital, Dublin.

THE ROYAL INSTITUTE OF  
PUBLIC HEALTH & HYGIENE  
DIPLOMA IN PUBLIC HEALTH  
& DIPLOMA IN INDUSTRIAL  
HEALTH

28 PORTLAND PLACE, LONDON W.1

Courses, each of an academic year's duration when taken full-time, commence in March and September annually and lead to the above examinations of the Conjoint Board of the Royal College of Physicians of London and the Royal College of Surgeons of England.

After carrying out either the D.P.H. or the D.I.H. course, a student need attend for the last five months only (full-time) of the other course.

For the D.I.H. examination of the Society of Apothecaries of London, those with medical qualifications and experience acceptable to the Society of Apothecaries of London need attend for the last five months only (full-time) of the full D.I.H. course.

All courses may be taken on a full-time or part-time basis and part-time courses may be commenced at any time. Scholarships are available.

Next course, September 13, 1968.

UNIVERSITY OF OXFORD  
MEDICAL SCHOOL

The University grants the degrees of Bachelor of Medicine and Bachelor of Surgery (B.M., B.Ch.), Master of Surgery (M.Ch.), and Doctor of Medicine (D.M.).

A candidate who wishes to read for the degrees of B.M., B.Ch. must be accepted as a member of a college and must subsequently be matriculated as a member of the University. A candidate for these degrees must also take the B.A. degree in some subject (usually the Final Honour School of Animal Physiology). Applications for admission should be made to the Oxford Colleges Admissions Office, 58 Banbury Road, Oxford.

**Pre-clinical Course.** The pre-clinical course lasts nine terms. The first five terms are spent preparing for the First B.M. examination in Anatomy and Physiology. After the First B.M. four further terms are spent in the study for a Final Honour School, which two qualifies for the B.A. degree, and then two terms are spent doing courses in pharmacology and general pathology and bacteriology. These courses are usually taken at Oxford. Then follows the clinical course. For further information apply to the Secretary of the Medical School.

**Clinical Course.** This course lasts for 33 months. The clinical school is based on the Radcliffe Infirmary, the Charing Cross Hospital and the General Hospital in Oxford. There are eight University Chairs in clinical subjects in the teaching hospital group and several important Research Units.

The United Oxford Hospitals (1,457 beds) serves both as the Hospital and also as a Regional Centre. The range of clinical material is exceptional for a teaching hospital and clinical firms are small. The tutorial system continues throughout the clinical course.

Students who are admitted from other universities may read for the medical degree of their own university or may apply to transfer to the Oxford examinations.

Osler House and its garden adjoin the Radcliffe Infirmary and provide attractive premises for the clinical students' club.

A Prospectus may be obtained on application to the Secretary of the Medical School, Osler House, 43 Woodstock Road, Oxford.

**Higher Degrees.** The degrees of D.M. and M.Ch. are open to those who have taken the degrees of B.M., B.Ch. at Oxford. Further information may be obtained from the Director of Postgraduate Medical Studies.

**Research and Specialist Training.** Enquiries may be addressed to the head of the relevant clinical or laboratory department in one of the teaching hospitals or to the Director of Postgraduate Medical Studies, Osler House, 43 Woodstock Road, Oxford.

UNIVERSITY OF WALES  
THE WELSH NATIONAL SCHOOL OF  
MEDICINE  
Cardiff

**COURSES OF INSTRUCTION FOR MEDICAL AND DENTAL DEGREES AND DIPLOMAS**

Courses of instruction are conducted for the medical degrees (M.B., B.Ch.) of the University of Wales, and may be attended by students preparing for degrees of other examining bodies. Courses are also provided for the dental degree (B.D.S.) of the University of Wales.

**Fees.** The composition fee for each year of study is £75. The approximate total cost of the six years' medical course is £580, and for the five years of the dental course is £465, including laboratory fees, students' societies fees, and the matriculation examination and graduation fees of the University of Wales. (In accordance with Government policy, the annual fee for overseas students for each course will be £250—exclusive of students' Societies fees.) Certain scholarships, etc. are available.

**Postgraduate Study.** Facilities are provided for approved research. Postgraduate scholarships are available, ranging in value from £200 to £400 per annum.

**Complete Postgraduate Courses of Instruction** are conducted for the Diploma in Public Health (D.P.H.) and the Diploma in Tuberculosis and Chest Diseases (D.T.C.D.) of the University of Wales. Postgraduate courses for practitioners are arranged.

Further particulars may be obtained from the Provost, The Welsh National School of Medicine, 34 Newport Road, Cardiff CF2 1E.

**N.B.—Application for admission to undergraduate courses of instruction must be made to the Universities Central Council on Admissions, G.P.O. Box 28, Cheltenham, Gloucestershire, GL50 1B, in the year immediately preceding that in which admission is sought.**

UNIVERSITY OF DUNDEE  
Faculty of Medicine

Applications are now invited for courses for Diplomas in Public and Industrial Health and for the Certificate in Industrial Health, details of which appear below, which will be held during the Session 1969-70. Applications may still be made for the Diploma in Industrial Health (Shortened) Course and the Certificate in Industrial Health Course which will be held during the Session 1968-69.

(a) **DIPLOMA IN PUBLIC HEALTH** This is a full-time course. Instruction being given during one whole academic year. Fee, £75 (£250 for overseas students).

(b) **DIPLOMA IN INDUSTRIAL HEALTH** This is a full-time course. Instruction being given during one whole academic year. The first two terms are similar in content to the Diploma in Public Health course. Fee, £75 (£250 for overseas students).

(c) **DIPLOMA IN INDUSTRIAL HEALTH** (Shortened course).

This course is held during the Summer Term (April-June) only. Application is open to doctors already possessing a recognized Diploma in Public Health. Fee, £25.

(d) **CERTIFICATE IN INDUSTRIAL HEALTH**

This course, intended for general practitioners who hold or wish to obtain posts in industry or who are Appointed Factory Doctors, is held during the Summer Term (April-June) only and consists of systematic, clinical and practical instruction in occupational health. Fee £25.

## LEVERHULME FELLOWSHIPS

Applications are invited for a number of Leverhulme Fellowships of £300 for candidates for the Certificate in Industrial Health and £1,200 for candidates for the full year's course for the Diploma in Industrial Health. Only British doctors intending to practise industrial medicine in the United Kingdom may apply for these Fellowships.

Applications for full year diploma courses should be submitted before August 31 of the year in which entry is proposed; applications for the Certificate in Industrial Health and the Diploma in Industrial Health (Shortened Course) should be submitted before January 31 of the year of proposed entry.

Full information and forms of application for courses and fellowships are available from the Director of Postgraduate Medical Education, Faculty of Medicine Office, The University, Dundee.

ROYAL COLLEGE OF  
PHYSICIANS AND SURGEONS  
OF GLASGOW242 St. Vincent Street, Glasgow C.2  
Examinations in 1968/1969

The Examinations will begin as undomated:  
**MEMBERSHIP QUA PHYSICIAN**

Common Part I

Friday, October 4, 1968.  
Friday, January 3, 1969.  
Friday, March 28, 1969.  
Friday, July 4, 1969.

PART II Glasgow

Friday, October 11, 1968.  
Friday, January 10, 1969.  
Friday, April 11, 1969.  
Friday, June 27, 1969.

FELLOWSHIP QUA SURGEON

Primary Examination

Monday, October 21, 1968.  
Monday, January 20, 1969.  
Monday, May 19, 1969.

Final Examination

Monday, November 11, 1968.  
Monday, February 17, 1969.  
Monday, June 9, 1969.

DIPLOMA IN CHILD HEALTH

Wednesday, December 4, 1968.  
Wednesday, June 4, 1969.

Copies of the Regulations and forms of application may be had on application to the Registrar, 242 St. Vincent Street, Glasgow C.2.

THE ROYAL COLLEGE OF  
PHYSICIANS OF IRELAND

Membership examinations thrice yearly (February, May, and November).

Diploma in Obstetrics twice yearly (approximately April 1 and October 1).

For particulars apply to:  
Registrar, 6 Kildare Street, Dublin 2.

## FELLOWSHIP OF POSTGRADUATE MEDICINE

9 Great James Street, London W.C.1 (01-242 6900)

The following courses will be held in preparation for the F.R.C.S., M.R.C.P. and D.C.H. examinations:

**ORTHOPAEDICS.** Rowley Bristow Orthopaedic Hospital, Pyrford, Surrey. September 14/15, September 28/29, October 12/13.  
**THORACIC SURGERY.** North Middlesex Hospital, October 4, 5 and 6.

**GENERAL SURGERY.** Royal Marsden Hospital. September 9 to October 25 (Monday and Friday evenings).

**GENERAL SURGERY.** Fulham Hospital. September 30 to October 25 (week-day evenings).

**GENERAL SURGERY.** Connaught Hospital. October 19 and 20.  
**PAEDIATRICS.** Princess Louise Kensington Hospital. September 14 and 15.

**GENERAL MEDICINE.** Whittington Hospital. October 28 to November 30.

**GENERAL MEDICINE.** Whipps Cross Hospital. November 4 to November 29.

**GENERAL MEDICINE.** St. Stephen's Hospital. October 14 to 25.

**RHEUMATOLOGY.** St. Stephen's Hospital. November 1, 2 and 3.

These courses are recognized for study leave.  
Further details of these courses are available from the Secretary.  
Telephone 01-242 6900.

## BRITISH POSTGRADUATE MEDICAL FEDERATION (University of London)

### "THE SCIENTIFIC BASIS OF MEDICINE" 1968-69

This course of lectures designed especially for research workers and specialists in training will be delivered at the KENNEDY LECTURE THEATRE, INSTITUTE OF CHILD HEALTH, 30 GUILFORD STREET, LONDON W.C.1, on TUESDAY and THURSDAY AFTERNOONS at 5.30 p.m. during the first and second terms of the session. ADMISSION FREE WITHOUT TICKET.

#### First Term:

Thursday, October 17 to Tuesday, December 3, 1968 (inclusive).

The OPENING LECTURE on October 17 will be given by Professor E. B. Chain, F.R.S., in the BEVERIDGE HALL, SENATE HOUSE, UNIVERSITY OF LONDON, on "THE BIOCHEMIST'S APPROACH TO MEDICAL RESEARCH."

#### Second Term:

Thursday, January 9 to Tuesday, March 4, 1969 (inclusive).

Detailed programmes will be circulated to all medical schools and teaching hospitals. Copies may be obtained from the CENTRAL OFFICE, BRITISH POSTGRADUATE MEDICAL FEDERATION, 18 GUILFORD STREET, LONDON W.C.1.

## UNIVERSITY OF LONDON (British Postgraduate Medical Federation)

### INSTITUTE OF OBSTETRICS AND GYNAECOLOGY

The Institute is associated with Queen Charlotte's Maternity Hospital, Chelsea Hospital for Women, and the Department of Obstetrics and Gynaecology at Hammersmith Hospital.

Dates of courses during 1969

13 week courses:

3 March to 30 May

8 September to 5 December

M.R.C.O.G. revision courses:

2 June to 14 June. Closing date for receipt of completed enrolment forms 31 January 1969

8 December to 20 December. Closing date for receipt of completed enrolment forms 31 July 1969

Refresher courses for General Practitioners:

24 February to 28 February

16 June to 20 June

8 September to 5 December inclusive

8 December to 20 December inclusive

During the spring and autumn term courses postgraduates attend lectures and demonstrations at all three hospitals of the Institute on two days a week and attend routine clinical work during the remaining three days of the week. Postgraduates spend a month at each of the three hospitals in turn for clinical work.

A very limited amount of hostel accommodation is available at Queen Charlotte's Hospital.

Inquiries to the Secretary, Central Office, Institute of Obstetrics and Gynaecology, Chelsea Hospital for Women, Dovehouse Street, London S.W.3.

## THE VICTORIA UNIVERSITY OF MANCHESTER FACULTY OF MEDICINE MEDICAL SCHOOL

### UNDERGRADUATE

**Degrees.** The course for the degrees of M.B., Ch.B. may be completed in a minimum of five years providing that exemption from the First Examination is gained on performance in the G.C.E. "A" level examination. The intake into the school is 160, of which approximately 30% are women. A new curriculum was established in 1968.

**Diploma and Certificate Courses.** A four-year full-time course is offered for the Diploma in Community Nursing and a one-year full-time course for the Certificate for Psychiatric Social Workers.

Detailed information from the Dean of the Medical School, The University, Manchester 13.

### POSTGRADUATE

The University confers the degrees of M.D., Ch.M., Ph.D., and M.Sc. The Faculty also offers postgraduate courses for the Diplomas in Public Health, Psychological Medicine, and Bacteriology in addition to courses of preparation for the D.M.R.D., D.M.R.T., and D.I.H. of the Examining Board in England.

Advanced courses in medicine, pathology, and surgery are held yearly and occasional week-end symposia on particular topics are arranged. Intensive and extended refresher courses conforming to Ministry of Health requirements are held for G.P.s from time to time.

Detailed information from the Dean of Postgraduate Medical Studies, The Royal Infirmary, Manchester 13.

### DENTAL SCHOOL

#### UNDERGRADUATE

The course for the degree of B.D.S. may be completed in a minimum of four years and three months providing that exemption is gained from the first B.D.S. examination on performance in the G.C.E. "A" level examination.

#### POSTGRADUATE

The University confers the degrees of M.D.S. and D.D.S. Detailed information about all dental degrees from the Dean of the Dental School, The University, Manchester 13.

## LONDON SCHOOL OF HYGIENE AND TROPICAL MEDICINE

(University of London)  
Incorporating the Ross Institute

The London School of Hygiene and Tropical Medicine provides courses for the following University of London Academic Postgraduate Degrees and Diplomas: BACTERIOLOGY; CLINICAL MEDICINE OF THE TROPICS; MEDICAL PARASITOLOGY; MEDICAL STATISTICS; NUTRITION; OCCUPATIONAL HYGIENE; TROPICAL PUBLIC HEALTH; also for the Conjoint Board's Diplomas in TROPICAL MEDICINE AND HYGIENE (ENGLAND), and INDUSTRIAL HEALTH (ENGLAND).

### DIPLOMA IN BACTERIOLOGY (LONDON)

The course commences at the beginning of October and lasts for nine months. It is intended to give advanced instruction to graduates in medicine, science (including veterinary science) and pharmacy who intend to follow a career in bacteriology. Applications must be received not later than March 1. The number of places is strictly limited.

### DIPLOMA IN CLINICAL MEDICINE OF THE TROPICS (LONDON)

The course, which commences at the beginning of October, lasts for nine months and is designed particularly for the training of intending specialist physicians and medical research workers in the tropics. Applications must be received by March 1.

### M.Sc. IN MEDICAL PARASITOLOGY

The course, which commences at the beginning of October, lasts for nine months, and is designed mainly for graduates in medicine, veterinary medicine and veterinary science, but graduates in science or persons with approved non-graduate qualifications in medicine and veterinary medicine can be accepted. Applications must be received not later than March 1. The number of places is strictly limited.

**M.Sc. in Medical Statistics (London):** This course is intended for graduates with a mathematics background and a good general knowledge of mathematical statistics. It will commence at the beginning of October each year and will last for nine months. Applications must be received by March 1.

### DIPLOMA IN NUTRITION (LONDON)

Commencing at the beginning of October the school will offer a course of lectures and practical instruction in scientific and applied nutrition. It is open to graduates in agriculture, household science, medicine, veterinary medicine or veterinary science and to students who, though not graduates, have satisfied the University that their previous education and experience qualify them to rank on the same level as graduates for this purpose. Applications must be received by April 1.

### DIPLOMA IN OCCUPATIONAL HYGIENE (LONDON)

If numbers permit, a whole-time course will be held at the beginning of October and will last nine months. It is open to graduates—particularly in physics, chemistry, engineering, or medicine. In special circumstances non-graduates with the necessary previous education and experience will be accepted. Applications must be received by April 1.

### DIPLOMA IN TROPICAL PUBLIC HEALTH (LONDON)

The course, which commences at the beginning of October, lasts for nine months, and is intended for medical graduates proposing to work in the fields of preventive and social medicine, including administration, in tropical countries. Applications must be received not later than March 1.

### DIPLOMA IN TROPICAL MEDICINE AND HYGIENE (ENGLAND)

A five months' course for the Conjoint Board's Diploma is held once a year commencing at approximately the beginning of March. It is open to applicants with approved medical qualifications. Applications must be received not later than June 1.

### OCCUPATIONAL MEDICINE

A nine months' whole-time course for training medical practitioners who desire training in the above subject will be held from the beginning of October 1969. This course will also include instruction in epidemiology and statistics, social and behavioural sciences, principles of administration and management and will provide the requirements for those who intend to sit the D.I.H. of the Conjoint Board. Application must be received not later than April 1.

#### Short Course

A course is held annually and in 1968-69 will run from September 30 to December 20, 1968, and from January 6 to February 28, 1969, occupying two mornings a week. The course is intended primarily for medically qualified research workers, but those with appropriate scientific qualifications are also eligible. Applications for future courses must be received by June 1.

### Combined Course in Medical Statistics and Epidemiology

A course is held annually and in 1968-69 will run from September 30 to December 20, 1968, and from January 6 to March 18, 1969, occupying four mornings a week.

The course is designed for medical practitioners, and only a small number of students will be accepted. Applications for future courses must be received by June 1.

### MEDICAL MYCOLOGY

A course lasting a fortnight is offered to graduates in medicine and allied subjects at the beginning of July each year. Applications must be received by May 15.

### OTHER HIGHER DEGREES

Facilities are provided for suitable candidates to study for the degree of M.Phil. and Ph.D. in appropriate subjects.

DETAILS OF FEES CAN BE OBTAINED FROM THE REGISTRAR, LONDON SCHOOL OF HYGIENE AND TROPICAL MEDICINE, KEPPEL STREET (GOWER STREET), LONDON W.C.1. TO WHOM APPLICATIONS FOR ADMISSION SHOULD BE MADE.

## UNIVERSITY OF CAMBRIDGE SCHOOL OF CLINICAL RESEARCH & POSTGRADUATE MEDICAL TEACHING

Arrangements can be made for practitioners to attend the practice of the United Cambridge Hospitals for short or long periods. Advanced courses in special aspects of medicine and research are held from time to time. The THIRD COURSE ON PROGRESS IN THE BIOLOGICAL SCIENCES IN RELATION TO DERMATOLOGY will be held from September 23 to 28, 1968. The annual course on "The Biology of Skin" will not be held in December 1968, but will be resumed in December 1969. A revision course in BASIC MEDICAL SCIENCES will be held on alternate Saturdays from October 1968 to March 1969 and will consist of 50 lectures and demonstrations in pharmacology, physiology and physics, clinical measurement, and biochemistry; this course is intended primarily for anaesthetists practising in March 1969 primary F.F.A. R.C.S., but others are welcome to attend. A course on ORGAN TRANSPLANTATION will be held at Churchill College on April 11 and 12, 1969. REFRESHER COURSES for general practitioners will be held at Norwich (five days) April 14 to 18, 1969 and at Cambridge June 30 to July 5, 1969. A calendar of lectures, seminars, and tutorials for the academic year 1968-69 and further information may be obtained from the Secretary, The Medical School, Tennis Court Road, Cambridge.

Details of the teaching facilities available at the Regional Postgraduate Medical Centres at the West Suffolk General Hospital, Bury St. Edmunds; Foulbourn Hospital, Ipswich; and East Suffolk Hospital, West Norfolk and King's Lynn General Hospital, the Norfolk and Norwich Hospital, Papworth Hospital and Peterborough District Hospital may be obtained from the Clinical Tutor at each of these Centres.

## ROYAL COLLEGE OF PHYSICIANS OF EDINBURGH

The Membership Examination consists of a Part I examination and a Part II examination.

The Part I examination is common to the Royal College of Physicians of London, the Royal College of Physicians of Edinburgh and the Royal College of Physicians and Surgeons of Glasgow. This examination consists of broadly based Multiple Choice Questions and will be held at various centres on the dates shown.

Success in the Part I examination will entitle a candidate to three attempts at the Part II examination. The first of these attempts must be taken at the College at which the candidate entered for Part I. Not more than two of the three permitted attempts can be taken at any one of the Royal Colleges.

The Edinburgh Part II examinations will be held quarterly on the dates shown.

Candidates for the Membership must submit their applications to the Registrar.

The dates of the examinations and the closing dates for applications are as follows: Common Part I Membership Examination October 4, 1968.

Last date of entry September 6, 1968.

January 3, 1969.

Last date of entry December 6, 1968.

March 28, 1969.

Last date of entry February 28, 1969.

July 4, 1969.

Last date of entry June 6, 1969.

October 3, 1969.

Last date of entry September 5, 1969.

Edinburgh Part II Membership Examination October 5-10, 1968.

Last date of entry August 23, 1968.

January 4-9, 1969.

Last date of entry November 29, 1968.

March 29-April 3, 1969.

Last date of entry February 21, 1969.

July 5-10, 1969.

Last date of entry May 30, 1969.

October 4-9, 1969.

Last date of entry August 29, 1969.

For the regulations in regard to the licence of the college (as a single qualification), and in regard to the other qualifications granted by the College, and all other information, application should be made to the Registrar, Royal College of Physicians, 9 Queen Street, Edinburgh 2.

## NEWCASTLE UPON TYNE

Courses of 3-4 sessions in various medical and surgical subjects are arranged on an extended weekly sessional basis during term time. These courses are suitable for those preparing for a higher qualification.

Clinical attachments, full-time or part-time, are arranged throughout the year at a fee of £10 per month.

Attachments of one or two weeks for general practitioners are arranged in general medicine, dermatology, obstetrics, paediatrics, psychiatry, geriatrics and other subjects by arrangement. Approved under Section 48 of the N.H.S. Act.

One-week refresher courses in obstetrics are arranged; residential accommodation is available. Approved under Section 48 of the N.H.S. Act.

Further details may be obtained from The Postgraduate Sub-Dean. Organization for Postgraduate Medical Education, The Medical School, The University, Newcastle upon Tyne, NE1 7RU.

Further details regarding University courses for postgraduate diplomas, D.P.H. and D.P.M. may be obtained from The Deputy Registrar, The Medical School, The University, Newcastle upon Tyne, NE1 7RU.

# UNIVERSITY COLLEGE HOSPITAL MEDICAL SCHOOL (UNIVERSITY OF LONDON) UNIVERSITY STREET, W.C.1 Telephone: 01-387 5861

THE WINTER SESSION will commence on October 1, 1968

THE SCHOOL IS FOR FINAL STUDIES only. STUDENTS are prepared for the Degrees of the Universities of OXFORD, CAMBRIDGE, and LONDON and for the Diplomas of other qualifying bodies.

FEES.—The fees for the complete clinical Course are £297, and are payable, if desired, in three annual instalments of £99. The fees include subscription to the U.C.H. Union and the U.C.H. magazine.

SCHOLARSHIPS, EXHIBITIONS and Prizes (value £3,000) are awarded annually. Among the most important are:

I. GOLDSMID ENTRANCE SCHOLARSHIP, entitling the holder to the Final Course of Medical Study, is offered for competition annually in July, and is open to Students who are preparing for the Degrees of the Universities of London, Oxford, Cambridge, or other British Universities.

II. GOLDSMID ENTRANCE EXHIBITION, entitling the holder to a reduction of £126 in the fees due for the Full Course of Final Medical Study.

III. FILLITER ENTRANCE SCHOLARSHIP IN PATHOLOGY, entitling the holder to a reduction of £123 in the fees due for the Full Course of Final Medical Study. Candidates will be examined in any two of the following subjects: Anatomy, Physiology, General Pathology, and Biochemistry. Candidates take an examination in Pathology alone, if they desire to enter only for the Filliter Entrance Scholarship in Pathology.

All further information and Prospectus can be obtained from the Secretary, and the Dean can be interviewed by appointment.

Dean—B. J. HARRIES, F.R.C.S.  
Vice-Dean—P. J. VERRILL, M.B., B.S., F.F.A.R.C.S.  
Secretary—D. R. LLOYD MORGAN, B.A., Oxon.

# UNIVERSITY OF EDINBURGH FACULTY OF MEDICINE

The University grants the Degrees of Bachelor of Medicine and Bachelor of Surgery (M.B., Ch.B.), Doctor of Medicine (M.D.), and Master of Surgery (Ch. M.).

The curriculum for the degrees of M.B., Ch.B. normally extends over six years. For consideration for admission, applicants must apply through the Universities Central Council on Admissions, G.P.O. Box No. 28 Cheltenham, Glos., on the Council's own special form, either via the established Agency, or directly. The appropriate form is obtainable from Head of School, the Agency or from the Central Council's Office direct, together with a booklet explaining the full scheme. The closing date for receipt of applications by the Council, both from United Kingdom and Overseas Applicants, is December 15 of the year prior to that in which admission is desired. Applications for admission should not be submitted to the U.C.C.A. Office earlier than September 1 of the year prior to that in which admission is desired. The definition of an Overseas Applicant as given by the Universities Central Council is that his or her permanent (home) address is outside the United Kingdom, whether or not he or she is living in the United Kingdom at the time of applying. Applicants who normally live in the United Kingdom but are living abroad because of their parent's occupation and are attending a British Forces or similar school abroad are regarded as United Kingdom Applicants.

The University conducts full courses of instruction and grants Diplomas in Radio-diagnosis, Radiotherapy, Tropical Medicine and Hygiene, Social Medicine and Psychological Medicine.

In the various Departments of the Faculty of Medicine provision is made for research by students of graduate standing.

A copy of the Prospectus and Faculty Programme may be obtained from the Dean of the Faculty of Medicine. Programmes regarding Degrees in other Faculties may be obtained from the Matriculation Office, University South Bridge, Edinburgh, 8.

School of Dental Surgery  
Two Degrees in Dental Surgery are conferred by the University of Edinburgh, viz., Bachelor of Dental Surgery (B.D.S.), and Doctor of Dental Surgery (D.D.S.).

The curriculum for the B.D.S. Degree normally extends over a period of five years. The procedure for the submission of applications for admission to the Dental School is similar to that for the medical school except that enquiries should be addressed to the Director of Dental Studies, School of Dental Surgery, 31 Chambers Street, Edinburgh, 1. Applicants may be required to attend for interview by a Selection Committee.

Information regarding exemption from or direct admission to the First Professional Examination in Physics, Chemistry and Biology is contained in the Prospectus obtainable on application to the Dean of the Faculty of Medicine or to the Director of Dental Studies.

CHARLES H. STEWART,  
August, 1968. Secretary to the University.

# INSTITUTE OF CANCER RESEARCH: ROYAL CANCER HOSPITAL in association with the ROYAL MARSDEN HOSPITAL Fulham Road, S.W.3 Radiotherapy Course November 11-15, 1968

A postgraduate course in which advances in the radiotherapeutic, chemotherapeutic and other methods of treatment of malignant disease will be discussed, is to be held at the radiotherapy department, both the Surrey and London branches of the hospital. Application forms from the Dean, 34 Summer Place, S.W.7. Fee £5 5s.

# INSTITUTE OF UROLOGY in association with ST. PETER'S, ST. PAUL'S AND ST. PHILIP'S HOSPITALS Postgraduate Courses of Urological Instruction

Week-end Courses of Lectures and Demonstrations beginning on Friday afternoon and ending on Sunday at 4.30:—

Urology for Higher Examinations, October 18-20, 1968, and April 18-20, 1969.

Essentials of Urology, November 15-17, 1968, and February 21-23, 1969.

Recent Advances in Urology, December 13-15, 1968, and March 14-16, 1969.

Fee for each course, £5 5s.

Weekly Lectures: October, 1968, to April, 1969. Day: Wednesday at 5 p.m. No fee.

Guest Lectures: twice yearly at the Royal College of Surgeons.

The practice of the hospitals includes attendance at out-patients and in theatres, and the use of the Institute museum, library and reading-room. Fee: £10 10s. a month.

Applications should be made to the Secretary, Institute of Urology, 10 Henrietta Street, London, W.C.2.

# ROYAL COLLEGE OF OBSTETRICIANS AND GYNAECOLOGISTS

27 Sussex Place, Regent's Park, London N.W.1

A series of Symposia for Registrars will be held in the College on September 27, October 25, and November 29, 1968. Museum Demonstrations, Lectures, and Clinical-Pathological Conferences will also be held, the dates and subjects of which will be advertised and can be obtained on application to the Secretary, Royal College of Obstetricians and Gynaecologists, 27 Sussex Place, Regent's Park, London N.W.1.

# ROYAL POSTGRADUATE MEDICAL SCHOOL UNIVERSITY OF LONDON AND HAMMERSMITH HOSPITAL

Applications are invited for the posts of Honorary Clinical Assistants in Surgery from October 9, 1968. The course will run for five consecutive months. Attachments also will be offered for shorter periods, with a minimum of six weeks. These short attachments are designed primarily for graduates from the United Kingdom who wish to attend for advanced specialist studies but have a limited period of time available.

These attachments are subject to fees of £12 a month for British Nationals and £20 a month for Overseas Nationals and in each case an enrolment fee of £5.

Posts are available in the following branches:

General Surgery  
Urology  
Cardiothoracic  
Peripheral vascular  
Orthopaedics  
Plastic and head and neck  
Endocrine

An educational programme of wide general appeal is provided three times weekly and assistants will be expected to participate in clinical practice and to visit other specialist hospitals. The programme is designed for those who require advanced education in surgery and is suitable for those wishing to write M.S. theses.

Admittance will be by selection and initial application should be made by September 20, 1968, on the appropriate form which may be obtained by British Nationals from the Secretary, Royal Postgraduate Medical School, Duane Road, London W.12, and by Overseas Nationals from the Director, British Postgraduate Medical Federation, 18 Guilford Street, W.C.1.

# INSTITUTE OF DISEASES OF THE CHEST (University of London) FULHAM ROAD, S.W.3

The Institute is associated with the Brompton Hospital S.W.3, and the London Chest Hospital, E.2.

Instruction is arranged as follows:

**MEDICAL**  
Ten-week courses in Diseases of the Chest are arranged during the Autumn and Spring terms. Each course consists of attendance at out-patient sessions and ward clinics at the two hospitals, radiological and pathological demonstrations, discussions and formal lectures.

The fee is £50.

Courses for Registrars and general practitioners are arranged at intervals.

**SURGICAL AND CARDIOLOGICAL**  
Training in thoracic surgery and the surgical aspects of cardiology is provided by attachments to the clinical staff for ward rounds and out-patient teaching and sessions in the operating theatre and investigating sessions. Attendance at routine lectures and demonstrations is optional.

**RADIOLOGY**  
Part-time instruction in radiology of the chest for trainee radiologists is given by arrangement. The fee is £25.

An enrolment fee of £4 (deducted from the fees due, but not returnable) is payable on reserving places in advance in any of these courses.

**OPEN DEMONSTRATIONS AND LECTURES**

Clinical demonstrations, Fridays at 5 p.m.

Formal lectures, Wednesdays at 5 p.m.

These are open to the medical profession without fee. Further information may be obtained from the Secretary.

# ROYAL COLLEGE OF PHYSICIANS

TEACH-IN SESSIONS FOR JUNIOR HOSPITAL STAFF

These sessions, which are not lectures but discussions for mutual exchange of information, are being arranged for junior hospital staff including pre-registration house officers at the Royal College of Physicians on the first Tuesday of each month at 8 p.m. Leaders of discussions and topics are as follows:

1968			
October 1	..	SIR MAX ROSENHEIM, K.B.E., F.R.C.P.	Urinary Infections
November 5	..	DR. R. C. MACKINTOSH, F.R.C.P.	Neurodevelopmental Disorders made simple
December 3	..	DR. E. E. POCHIN, F.R.C.P.	The Use of Isotopes in Medicine
1969			
January 7	..	DR. P. J. DALLY, F.R.C.P.	Psychotropic Drugs
February 4	..	To be arranged	
March 4	..	DR. J. F. GOODWIN, F.R.C.P.	Modern Views on Cardiac Failure
April 1	..	DR. J. M. G. WILSON, F.R.C.P.	Use and Abuse of Screening for Disease
May 6	..	DR. P. H. CONNELL, D.F.M.	Drug Dependence
June 3	..	DR. P. M. F. BISHOP, F.R.C.P.	Medical Aspects of Fertility Control

11 St. Andrew's Place,  
Regent's Park,  
London, N.W.1.

# UNIVERSITY OF LONDON

(BRITISH POSTGRADUATE MEDICAL FEDERATION)

# INSTITUTE OF NEUROLOGY (QUEEN SQUARE)

# SANDOZ FOUNDATION ADVANCED LECTURES ON CLINICAL AND EXPERIMENTAL NEUROLOGY

Advanced Lectures for postgraduates on the broader aspects of the Scientific Basis of Neurology are being given on WEDNESDAY EVENINGS throughout the academic year 1968/69. The two lectures given on each evening usually deal with the same topic from an experimental and clinical viewpoint. The following lectures will be given during the term October to December 1968:

The first lecture will be given from 6-6.45 p.m.  
The second lecture will be given from 7-7.45 p.m.  
Admission Free—without ticket.

WEDNESDAY OCTOBER 16	The Release of the Transmitter from Motor Nerve Endings Myasthenia Gravis: A Pre-Synaptic or Post-Synaptic Lesion?	Professor B. Katz, Ph.D., D.Sc., F.R.S. (University College, London) H. C. Churchill-Davidson, M.A., M.D., B.Chir., F.F.A.R.C.S., D.A. (St. Thomas's Hospital)
OCTOBER 23	The Inhibition of Neurones .. .. . Central Actions of Drugs .. .. .	J. Diamond, Ph.D. (University College, London) Professor P. B. Bradley, Ph.D., D.Sc. (University of Birmingham)
OCTOBER 30	Sympathomimetic Amines and the Central Nervous System Drug Treatment of Clinical Anxiety .. ..	E. Marley, M.D., B.Chir., D.P.M., M.R.C.P.(Ed.) (Institute of Psychiatry) M. H. Lader, Ph.D., M.D., D.P.M. (Institute of Psychiatry)
NOVEMBER 6	The Selectivity of Atropine-like Drugs .. ..	A. Herxheimer, M.B., B.S. (London Hospital Medical College) C. R. B. Joyce, M.A., B.Sc., Ph.D. (London Hospital Medical College)
NOVEMBER 13	Hepatic Drug Metabolism and the Central Nervous System	A. E. M. McLean, B.M., Ph.D. (University College Hospital Medical School)
NOVEMBER 20	The Influence of Liver Disease on the Central Nervous System Agents which Produce and Modify Tremor ..	Professor Sheila Sherlock, M.D., F.R.C.P. (Royal Free Hospital) Professor H. Schnieden, M.D. (University of Manchester)
NOVEMBER 27	Clinical Aspects of Tremor .. .. . Aspects of the Modes of Action of Analgesic Drugs	John Marshall, M.D., F.R.C.P.(Lond.), F.R.C.P.(Ed.), D.P.M. (Institute of Neurology) Professor M. J. H. Smith, M.Pharm., Ph.D., F.R.I.C. (King's College Hospital Medical School)
DECEMBER 4	Experimental Approach to Pain in Man .. ..	Professor C. A. Keele, M.D., F.R.C.P. (Middlesex Hospital Medical School)
	The Action of Local Anaesthetics .. .. . General Anaesthetics .. .. .	T. A. Sears, B.Sc., Ph.D. (Institute of Neurology) Professor A. S. V. Burgen, M.D., M.A., F.R.S. (University of Cambridge)

**CONJOINT BOARD OF THE ROYAL  
COLLEGE OF PHYSICIANS OF IRELAND  
AND THE ROYAL COLLEGE OF  
SURGEONS IN IRELAND**

Undergraduate examinations held by this Board are reserved for students of the Medical School attached to the Royal College of Surgeons in Ireland and lead to the Diploma L.R.C.P. and S.I.

Postgraduate Diplomas are awarded following examinations in:  
Child Health, D.C.H.  
Psychiatry, D.P.M.  
Ophthalmology, D.O.  
Anaesthetics, D.A.

The regulations governing these examinations may be obtained from the Secretary of the Conjoint Board, 123 St. Stephen's Green, Dublin 2.

**UNIVERSITY COLLEGE, DUBLIN  
DEPARTMENT OF PAEDIATRICS**

A one-month whole-time postgraduate course will commence in the College and its associated hospitals on Monday, October 21. The course will fulfil the requirements for the Diploma in Child Health for candidates who have completed the recognized children's hospital appointments. Enquiries to the Hon. Secretary, Postgraduate Course, Our Lady's Hospital for Sick Children, Crumlin, Dublin 12.

**UNIVERSITY OF LIVERPOOL  
FACULTY OF MEDICINE**

Postgraduate courses are held leading to the following degrees, or diplomas: M.Ch. (Orth.), M.Ch. (Otol.), Ph.D., M.Sc., D.M.R.D. (Ch.), D.M.R.C.T., D.P.H., D.T.M.&H., D.F.P., Dip.Ven. Courses are also held for the F.R.C.S., M.R.C.P., M.R.C.O.G., and F.F.A.R.C.S.

Further information may be obtained from the Dean of the Faculty of Medicine, The University, P.O. Box 147, Liverpool.

**UNIVERSITY OF ABERDEEN  
FACULTY OF MEDICINE**

The Degrees in Medicine granted are: Bachelor of Medicine and Bachelor of Surgery (M.B., Ch.B.), Doctor of Medicine (M.D.), Master of Surgery (Ch.M.), and Doctor of Philosophy (Ph.D.). The Degree of Bachelor of Medical Biology is conferred on candidates who have passed a one-year course which may be taken at any time after the third medical year. Diplomas in Public Health (D.P.H.), Psychotherapy (Dip.Psychother.) and Medical Radio-diagnosis (D.M.R.D.) are also granted, the period of study for which may cover one year of full-time study or fifteen months of full-time and part-time study or eighteen months of part-time study.

The total cost of the curriculum for the Degrees of M.B., Ch.B., including textbooks, class, hospital, and Degree fees, is approximately £650. Students are required to begin study in the Winter Term, which starts in October, and the period of study covers six years, unless exemption from the first year is granted.

The University also grants degrees in Arts, Science (Pure, Agriculture, Forestry, and Engineering), Divinity, and Law, particulars of which may be had on application to the undersigned.

T. B. Skinner, Secretary.

**UNIVERSITY OF BRISTOL  
FACULTY OF MEDICINE**

THE SESSION commences on October 3, 1968.

The University grants the Degrees of Bachelor of Medicine and Surgery (M.B., Ch.B.), Master of Surgery (Ch.M.), Doctor of Medicine (M.D.), Bachelor of Dental Surgery (B.D.S.), Master of Dental Surgery (M.D.S.), and Bachelor of Veterinary Science (B.V.Sc.), as well as a Diploma in Public Health (D.P.H.) and Dental Surgery (L.D.S.), and holds a Training Course for Health Visitors. The lectures and laboratory courses, which are given in the University, are designed to cover the curricula for the University's qualifications.

Hospital Practice and Clinical Instruction are provided in the Hospitals of the City, associated with the University for this purpose, and students have exceptional opportunities for studying the practice of medicine from a large variety of cases.

There are Halls of Residence for men and women students.

Inclusive fees:  
For the M.B., Ch.B. curriculum .. £87 p.a.  
For the B.D.S. curriculum .. £87 p.a.  
For the B.V.Sc. curriculum .. £87 p.a.  
For the L.D.S. curriculum .. £87 p.a.  
For additional particulars apply to the Registrar, The University, Senate House, Bristol 2.

**WESTMINSTER MEDICAL  
SCHOOL**

(University of London)

Built in 1938 Westminster Medical School and Westminster Hospital were designed as an integrated whole, and a large new research building has now been added on a site immediately adjacent to the hospital. There are 1,400 beds in the teaching group and associated hospitals, which provide a wide variety of clinical material and instruction given by both full-time academic professional and part-time teaching staff.

**UNION**

The students' union clubs include football, cricket, tennis, hockey, swimming, fencing, golf, sailing, squash, badminton, and rowing.

**BRASZON HOUSE**

The school has its own accommodation for 65 students within six minutes' walk.

**SPORTS GROUND**

The school has its own sports ground (15 acres) and pavilion at Cobham, Surrey.

A prospectus and full particulars may be obtained on application to the Dean, J. B. Wyman, M.B.E., F.F.A.R.C.S., Westminster Medical School, Horseferry Road, Westminster, London, S.W.1. Telephone 828-9811.

**THE  
UNIVERSITY OF  
LEEDS****FULL-TIME COURSE  
FOR THE DIPLOMA IN  
PUBLIC HEALTH**

A course for the Diploma in Public Health will commence in October 1968. The Course will be a full-time one covering three academic terms, i.e. October 1968 to June 1969.

Candidates must have held a registrable medical qualification for at least two years before commencing the Course.

Candidates are asked to apply as soon as possible to the Secretary, School of Medicine, Thoresby Place, Leeds 2.

**THE INSTITUTE OF ACCIDENT  
SURGERY**

(In conjunction with the Board of Graduate Studies, The Medical School, University of Birmingham)

A course on  
THE TREATMENT OF INJURIES  
December 2 to 6, 1968  
will be held at

Birmingham Accident Hospital  
The course is intended primarily for Surgeons, S.H.M.O.s, Surgical Registrars and Senior Casualty Officers but is recognized under Section 48 of the National Health Act. The fee for the course (including coffee, lunch and tea) is 8 guineas. Applications should be made to the Secretary, The Institute of Accident Surgery, Birmingham Accident Hospital, Bath Row, Birmingham 15.

**THE BRITISH DIABETIC  
ASSOCIATION**

Hermion Whittaker Memorial Bursary

This Bursary consists of a supplementary grant of £50 per annum available to any diabetic medical student in the United Kingdom and Eire.

Further details may be obtained on application to the Secretary-General, British Diabetic Association, 3-6 Alfred Place, London W.C.1.

**ROYAL COLLEGE OF  
SURGEONS IN IRELAND**

The Medical School attached to the College offers a complete medical course of six years, including the Pre-registration year in Chemistry, Physics, and Biology. Students must take the M.B. of London University as external students.

The Students' Union includes a social centre, rugby, sailing, cricket, caving, and other clubs.

The College conducts examinations leading to the Fellowship of the College in Surgery, Otolaryngology or Ophthalmology.

Fellowships are also awarded in the Faculties of Anaesthetics, Dentistry, and Radiology, following Primary and Final examinations.

The Primary Fellowship of the College and of the Faculty of Anaesthetics is reciprocal with the other Royal Colleges.

There are four subjects in the final examination for the Fellowship of the Faculty of Dentistry, Oral Surgery, Orthodontics, Prosthetics, Public Health Dentistry.

The Fellowship of the Faculty of Radiology may be taken in either Radio-diagnosis or Radiotherapy. The Primary Fellowship of this Faculty includes Physics, Pathology, Medicine and Surgery. Exemptions are available to those holding the D.M.R.D. and other higher qualifications.

Postgraduate Education:

1. There are two courses each year for primary fellowship students.
2. There is a postgraduate course in advanced surgery organized with the co-operation of University College and Trinity College. This intensive whole-time course is for candidates preparing for the Fellowship examinations. Early application for places is desirable.

Further particulars may be obtained from the Registrar, Royal College of Surgeons in Ireland, 123 St. Stephen's Green, Dublin 2.

**ST. MARK'S HOSPITAL  
FOR DISEASES OF THE COLON AND  
RECTUM**

Facilities for full-time postgraduate study are available, including attendance in the operating theatre, out-patients clinics and departments of Radiology and Pathology. Fee three guineas per week or ten guineas per month.

Course of lectures, mornings only, for one week held from October 14 to 18, 1968, intended for Final F.R.C.S. candidates, but others are welcome to apply. Similar Course is held in March, 1969. Fee five guineas.

Quarterly Clinical Staff Meetings dealing with the work of the hospital and discussion of cases. They are held on Tuesdays, September 24 and November 26, 1968, and are open to all members of the medical profession interested in the practice of the hospital.

Applications and inquiries should be addressed to the Dean of Postgraduate Studies, St. Mark's Hospital, City Road, London E.C.1.

**ANY EXAMINATION  
DIFFICULTY**

Undergraduate or Postgraduate, can probably be solved by writing to  
**UNIVERSITY EXAMINATION  
POSTAL INSTITUTION**  
17 Red Lion Square, London W.C.1  
Phone 01-405 6313

**D.P.H., D.M.J. Part I**

We have new postal courses available to help candidates preparing for these exams.

Apply: Secretary, Medical Correspondence College, 19 Welbeck Street, London, W.1.

(11924)

**FAMILY PLANNING ASSOCIATION:** A two-day lecture course, the first part and theoretical section of the F.P.A.s training, is to be held in Liverpool on October 1 and 2. Details of this lecture course, and of training generally, can be obtained from Mrs. Vernon, Regional Training Organizer, The Old House, Hall Lane, Maghull, near Liverpool (Tel.: 051-526 2701). Please state kind of interest—for example, observer only, L.H.A., G.P., etc. (11609)

**POSTGRADUATE COURSE IN SURGERY**

An advanced course in surgery for postgraduates will be held from Monday, October 14, to Wednesday, October 23, 1968, inclusive, at The London Hospital, daily from 9.30 a.m. to 5 p.m.

The course is limited to 20 and the fee is £15.

Application should be made to the Dean, Dr. H. B. May, M.A., M.D., F.R.C.P., F.C. Path., The London Hospital Medical College, Turner Street, London E.1, by September 20, 1968. (19682)

**Introductory****MEDICAL COMPUTER COURSES**

for doctors, nurses, and administrators

**ROYAL POSTGRADUATE MEDICAL SCHOOL**

Telephone Organisers: 01-242 8111  
Itec House, 29/30 Ely Place, London, E.C.1.

**DUBLIN SURGICAL POSTGRADUATE COURSE**

The next three-week Course in Surgery will commence at the Royal College of Surgeons, Dublin, on Monday, September 23, 1968, at 9.30 a.m. The full-time course will consist of a comprehensive series of tutorials and clinical demonstrations in general surgery suitable for candidates for the Final Fellowship examination.

The Final Fellowship examination following this course commences on Monday, November 25.

Details of the programme and fees may be obtained from the Registrar, Royal College of Surgeons in Ireland, St. Stephen's Green, Dublin 2.

**INSTITUTE OF BASIC MEDICAL SCIENCES**

Royal College of Surgeons  
of England

BRITISH POSTGRADUATE  
MEDICAL FEDERATION  
(University of London)

In view of the large number of places already reserved for the 12-week course in basic medical sciences commencing on March 10, 1969, no applications for this course can be considered after November 23, 1968.

All inquiries and applications should be made to Mr. W. F. Davis, Secretary, Institute of Basic Medical Sciences, Royal College of Surgeons of England, Lincoln's Inn Fields, London W.C.2. (Telephone 01-405 3474.) (11889)

**EDINBURGH POST-GRADUATE  
BOARD FOR MEDICINE**

(The University of Edinburgh, The Royal College of Physicians of Edinburgh, The Royal College of Surgeons of Edinburgh.)

**RESTORATION OF SENSATION IN  
THE HAND**

A Symposium on the above subject will be held during the week-end of October 5/6, 1968.

This is an advanced course dealing with both the physiology and clinical and therapeutic aspects, and amongst the subjects covered will be:

- Physiology of Peripheral Nerve Function.
- Neurological Disease presenting with Sensory Impairment in the Hand.
- Measurement of Sensation.
- Diagnosis and Treatment of Peripheral Nerve Injuries.
- Skin Cover and Restoration of Sensation.
- Management of Digital Pain.
- Nerve Suture and Grafting.

The speakers will be Mr. Donal Brooks, London; Mr. J. R. Cobbett, London; Mr. R. Hay, Edinburgh; Mr. D. W. Lamb, Edinburgh; Mr. Ian McGregor, Glasgow; Professor E. Moberg, Gothenburg; Dr. D. C. Simpson, Edinburgh; Professor J. A. Simpson, Glasgow; Dr. H. R. A. Townsend, Edinburgh.

Fee=£7.

Applications to The Director of Studies, Edinburgh Post-Graduate Board for Medicine, Hill Square, Edinburgh 8.

(10227)

**Educational—contd.****GUY'S/KING'S POSTGRADUATE  
COURSE IN ANAESTHETICS**  
For the Final F.F.A.R.C.S. Examination

The course, to be held on Saturday mornings 9.30 to 12.15, will consist of 30 lectures, demonstrations and ward rounds, from October 19 to December 21, 1968. Written questions set and marked.

Fee, £5. Recognized by the South-East Metropolitan Regional Hospital Board.

Further details from Dr. R. M. A. McClelland, Department of Anaesthetics, King's College Hospital, Denmark Hill, London S.E.5. Closing date for applications, October 1, 1968. (11714)

**M.R.C.P., F.R.C.S., M.R.C.O.G., &  
OTHER POSTGRADUATE  
COURSES BY POSTAL TUITION**

Medical Correspondence College has a long record of success and the courses are regularly revised. Additional courses in preparation. Those now available include M.R.C.P. (London, Edin. & Glasgow), F.R.C.S. (Primary and Final), M.R.C.O.G., F.F.A.R.C.S., D.Obst.R.C.O.G., D.P.M., D.A., D.C.H., D.Phys.Med., D.O., D.Path., D.P.H., D.M.J., D.T.M. & H. Help with M.D. thesis and articles a specialty. Write for further details of our instalment plan, 19 Welbeck Street, London W.1 (WEL 8626).

**QUALIFYING AND POST-  
GRADUATE EXAMINATIONS**

Carefully designed courses with personal access to specialist tutors. Advice on reading, guidance and notes for each lesson, and answer notes to all test papers are provided. Write with your problem to Dr. G. E. Oates, UNIVERSITY EXAMINATION POSTAL INSTITUTION, W.C.1. Phone 01-405 6313.

ESTABLISHED 85 YEARS

**APPOINTMENTS****ACCIDENT AND  
EMERGENCY**  
(Including CASUALTY)**BATH HOSPITAL MANAGEMENT  
COMMITTEE****LOCUM CASUALTY OFFICER**  
(Medical Assistant grade)

required at St. Martin's Hospital for the period September 21 to 27, 1968, inclusive. Applications, stating age, qualifications and experience, with names and addresses of two referees, to Group Secretary, Manor Hospital, Combe Park, Bath. (22813)

**MANCHESTER REGIONAL HOSPITAL  
BOARD**

North Lancashire and South Westmorland Hospital Management Committee

**LOCUM TENENS MEDICAL ASSISTANT** required immediately for accident and emergency department at Queen Victoria Hospital, Morecambe. Payment at the rate of £49 1s. per week. Single accommodation available.

Applications, stating age, qualifications, nationality, experience, and names of two referees, to be sent to Group Secretary, Lancaster Moor Hospital, Lancaster. (22868)

**MANCHESTER REGIONAL HOSPITAL  
BOARD****LOCUM ACCIDENT AND EMERGENCY  
OFFICER**

required in the Ashton, Hyde and Glossop group of hospitals for an indefinite period. Salary in accordance with locum Medical Assistant or Registrar grade, depending upon experience. Apply, with copies of two references, to the Group Secretary, Ashton-under-Lyne General Hospital, Ashton-under-Lyne, Lancashire. (22903)

**SOUTH-WESTERN REGIONAL  
HOSPITAL BOARD****LOCUM ACCIDENT OFFICER**  
(Medical Assistant grade), Gloucester

Applications are invited for the appointment of a locum Accident Officer (Medical Assistant grade) in the accident and orthopaedic department of the Great Western Road branch of the Gloucestershire Royal Hospital, Gloucester, from September 20 to November 1, 1968, inclusive. The post is a non-resident one.

Applications, stating age, qualifications and experience, together with the names and addresses of two referees, should be sent to the Secretary of the Regional Hospital Board, 27 Tyndalls Park Road, Bristol BS8 1PF. (H.9017)

**WESSEX REGIONAL HOSPITAL BOARD**

Applications are invited for the appointment of a whole-time **MEDICAL ASSISTANT** for the accident and emergency services for the Southampton group of hospitals with main duties at the Royal South Hants Hospital.

The appointment will be for two years in the first instance and renewable, subject to confirmation, for an indefinite period.

Application forms from the Senior Administrative Medical Officer, Haverley Road, Winchester. Closing date October 5, 1968. (22869)

**ROYAL COLLEGE OF  
OBSTETRICIANS AND  
GYNAECOLOGISTS****SCIENTIFIC MEETING**

Wednesday, October 16, 1968

A scientific meeting entitled "Puberty and Adolescence in the Female" will be held in the Nuffield Hall of the College.

Programmes and tickets (admission fee including the cost of refreshments and lunch £2 2s.) can be obtained from the Secretary, Royal College of Obstetricians and Gynaecologists, 27 Sussex Place, London N.W.1, before October 5, 1968. (11877)

**ROYAL NORTHERN HOSPITAL****Immunology of Eye Disease**  
Friday, 6 December 1968

A one-day course on Immunology of Eye Disease will be held at the Royal Northern Hospital on Friday, 6 December. The programme will include the following:

- Long acting thyroid stimulating hormones: Dr. R. Hoffenberg
- Is the uvea like the synovium? Dr. L. E. Glynn
- Arthus reaction and the eye: Professor J. Pepys
- Virus - host inter - relationship: Professor Barrie Jones
- Rosacea and the eye: Mr. P. A. J. Starr
- Temporal arteritis: Dr. F. Clifford Rose
- Syphilis revisited: Mr. Noel Rice

The fee for this course is £3, including lunch and tea. Please apply to the Dean, Royal Northern Hospital, London N.7.

The British Postgraduate Medical Federation have approved this programme for purposes of study leave with pay and expenses for Junior Hospital Medical Staff in the Metropolitan regions, and also for General Practitioners under section 48 of the N.H.S. Act. (11925)

**NELSON HOSPITAL**  
Kingston Road, London S.W.20

**LOCUM CASUALTY OFFICER** (Medical Assistant grade) September 30 to October 20. Enquiries: Hospital Secretary, Tel. 01-542 4271. (22814)

**WEST BROMWICH AND DISTRICT  
GENERAL HOSPITAL**

Whole-time locum tenens for Medical Assistant in accident and emergency department. Vacant immediately until October 1968. Applications, with full details of curriculum vitae, and naming three referees, to Secretary, Regional Hospital Board, 146 Hagley Road, Birmingham, immediate y. (22815)

**REDHILL AND NETHERNE GROUP  
HOSPITAL MANAGEMENT COMMITTEE**  
Earlwood Mount, Mounview Drive, Redhill, Surrey

**PART-TIME MEDICAL OFFICER** required for relief duty, casualty department, Crawley Hospital, for two half-day sessions per week (Fridays). Salary £275 per annum per session.

Apply, with details, to Group Secretary. (22870)

**WEST HILL HOSPITAL**  
Dartford, Kent

Part-time Medical Officer for accident/emergency department, West Hill Hospital, to undertake fixed duty and to assist with "on call" arrangements. Salary £2,475 per annum.

Applications to the Hospital Secretary. (22915)

**ST. PETER'S HOSPITAL**  
Chertsey, Surrey**LOCUM ACCIDENT AND ORTHOPAEDIC  
REGISTRAR**

required immediately until October 5, 1968, and again October 14 to November 3, 1968. Applications, with names and addresses of two referees, to Hospital Secretary. (22816)

**ST. THOMAS' HOSPITAL**  
London S.E.1

Applications are invited for the post of **SENIOR SURGICAL CASUALTY OFFICER**

Registrar grade, required immediately for six months in the first instance.

The holder of the post to take part in other activities of the hospital.

Application forms may be obtained from the Clerk of the Governors, and should be returned by September 20, 1968. (11879)

**SHEFFIELD REGIONAL HOSPITAL  
BOARD**

Mausfield and District General Hospital (186 beds)

**WHOLE-TIME RESIDENT REGISTRAR**  
(Accident and Emergency)

Medical library facilities. Staff of four full-time officers. Appointment for one year in first instance. Applications (preferably typewritten) to Secretary, Sheffield Regional Hospital Board, O'd Fulwood Road, Sheffield S10 3TH, by September 16, 1968, giving age, nationality, qualifications, present and previous appointments (with dates), naming three referees. (22817)

**SOCIETY OF APOTHECARIES OF LONDON.**—Medicine: October 14, November 11, December 2. Midwifery and Surgery: October 15, November 12, December 3. Pathology: October 16, November 13, December 4. Diploma of Industrial Health: January and July. Diploma in Medical Jurisprudence: October and April (Part I); January and July (Part II). For regulations apply Registrar, Apothecaries Hall, Black Friars Lane, London E.C.4.

**THE BRITISH CLUB FOR SURGERY OF  
THE HAND**

The British Club for Surgery of the Hand will hold an Instructional Course in Hand Surgery at the London Hospital on Friday, November 8, 1968, from 9.30 to 5 p.m.

The programme will consist of a symposium on the treatment of tendon injuries. Registration fee including refreshments and lunch will be £2 10s. Please apply early as registrations will be limited.

Applications should be made to H. Graham Stack, F.R.C.S., Hon. Secretary, Westhay, Mount Avenue, Hutton, Essex. (11878)

**TRAINING IN PSYCHIATRY AT  
McGILL UNIVERSITY**

The department of psychiatry has openings for young physicians, with initiative, in the following courses, effective July 1, 1969. However, for people who would like to submit their applications now, there may be opportunities available before that date.

1. Four-year Diploma Course—provides basic training in psychiatry to suitable applicants who have completed a general internship. There has been a sizeable increase in the salary offered, which begins at approximately \$5,000 up to \$6,700 per annum, with yearly increases.
2. Master of Science in Psychiatry—students may major in approved clinical or laboratory research project. Candidates are required to have finished at least three years in psychiatry before taking this course.
3. Training in Psychoanalysis—recognized by the Canadian Psychoanalytic Society, as leading to graduation as a qualified psychoanalyst, for selected students. Financial support for M.Sc. and psychoanalysis has to be arranged by the student. Applications for entry to these courses should be made to the Co-ordinator of Postgraduate Education, Department of Psychiatry, McGill University, Montreal 2, Quebec, Canada. (11876)

**SHEFFIELD REGIONAL HOSPITAL  
BOARD**

**WHOLE-TIME LOCUM REGISTRAR** (Orthopaedics and Accident and Emergency) required immediately. District of War Memorial Hospital, October 1 to November 5, 1968. Remuneration £35 11s. 6d. per week. Apply Secretary, Sheffield Regional Hospital Board, Old Fulwood Road, Sheffield S10 3TH, naming two referees. (22818)

**SHEFFIELD REGIONAL HOSPITAL  
BOARD**

Rotherham Hospital, (161 beds)

**WHOLE-TIME RESIDENT REGISTRAR** (Accident and Emergency) required immediately. Married accommodation available. Appointment for one year in first instance. Applications (preferably typewritten), to Secretary, Sheffield Regional Hospital Board, Old Fulwood Road, Sheffield S10 3TH, by September 16, 1968, giving age, nationality, qualifications, present and previous appointments (with dates), naming three referees. (22819)

**THE UNITED SHEFFIELD HOSPITALS**  
Children's Hospital, Sheffield (205 beds)**LOCUM CASUALTY REGISTRAR**

required for postgraduate study. Primary and final Fellowship courses operated jointly with the University of Sheffield. Applications, stating age, qualifications, present and previous appointments (with dates) naming three referees, to the Chief Administrative Officer, The Children's Hospital, 10 Beech Hill Road, Sheffield S10 2RZ, by September 11. (22716)

**BECKENHAM HOSPITAL**  
Croydon Road, Beckenham, Kent**ACCIDENT OFFICER**  
(Senior House Officer) required from October 1. Recognized for F.R.C.S. Duties in orthopaedic and fracture departments. Modern, well-equipped accident and outpatient departments, dealing with heavy volume of fracture, and medical and surgical emergencies. Hospital situated in pleasant residential area within 30 minutes reach of London. Apply, stating age, qualifications and experience, and naming three referees, to Hospital Secretary. (11840)
**EDGWARE GENERAL HOSPITAL**  
Edgware, Middlesex

**TWO RESIDENT SENIOR HOUSE OFFICERS** required for casualty department. Posts vacant October 21 and 31, 1968, and recognized for F.R.C.S. purposes.

Applications, stating age, qualifications, experience, and nationality, together with names and addresses of up to three referees, to Medical Administrator by September 20, 1968. (11972)

**EPSOM GROUP HOSPITAL  
MANAGEMENT COMMITTEE**  
Epsom District Hospital,  
Dorking Road, Epsom, Surrey**RESIDENT SENIOR HOUSE OFFICER**

required September 15 with duties divided between the casualty, eye and E.N.T. departments. Successful experience for those applying under general practice. Applications, stating age, qualifications and experience, with names and addresses of two referees, should be sent to the Group Secretary immediately. (22871)

**THE COLLEGE OF PATHOLOGISTS**  
16 Park Crescent, London W.1

The final examination for medical and non-medical candidates will be held during November/December 1968. Two three-hour papers will be held on Wednesday, November 6 and the practical examinations will commence on Monday, December 2. The examination is open to medically qualified candidates who have passed the primary examination, or obtained exemption from it, and who have completed five years' whole-time training in the field of pathology. This exemption is open also to non-medical candidates who have obtained exemption from the primary examination by the submission of published works or who hold the M.C.B. qualification and who fulfil the training requirements for entry.

Application forms for this examination should be obtained from the Registrar at the above address and returned to the College Office not later than September 30, 1968. (11933)

**UNIVERSITY OF CAMBRIDGE****MEDICAL ISOTOPE COURSE**

The co-ordinated course planned for September 16 to October 18, 1968, at the Atomic Energy Research Establishment at Harwell, the Cambridge Postgraduate Medical School and London hospitals and institutes has been cancelled. It is hoped to arrange a co-ordinated course in the autumn of 1969, and details will be announced. (11923)

**WESTMINSTER MEDICAL SCHOOL**  
(University of London)**DEPARTMENT OF CLINICAL  
MEASUREMENT**  
(Westminster Hospital)**INSTRUMENTATION FOR CLINICAL  
MEDICINE**

October 16 until March 25 on Wednesday evenings, from 6.30 to 7.30 p.m. and 8 to 9 p.m.

An account will be given of the basic principles of physical and physicochemical requirements in instruments for various branches of medicine, surgery, anaesthetics, etc.

The course is designed for medical staff responsible for equipping medical and surgical units and for medical personnel undergoing training which includes clinical measurement.

Fee £10 10s. Applications to the Secretary, Dept. of Clinical Measurement, Westminster Children's Hospital, London S.W.1 (11741)

**KENT AND SUSSEX HOSPITAL**  
Tunbridge Wells, Kent**LOCUM SENIOR HOUSE OFFICER**  
(Casualty)

required from October 14 to 28, 1968. Apply, stating age, qualifications, experience, and names of two referees, to Group Secretary, Tunbridge Wells Group Hospital Management Committee, Fernwood Park, Fernhurst Road, Tunbridge Wells. (11927)

**KINGSTON AND LONG GROVE  
HOSPITAL MANAGEMENT COMMITTEE**  
Kingston Hospital, Kingston upon Thames**TWO SENIOR HOUSE OFFICERS IN  
CASUALTY AND ORTHOPAEDICS**  
(Establishment of Registrar and 4 S.H.O.s.)

One post vacant mid-September and the other early October. Posts are recognized for F.R.C.S. in casualty. Modern well-equipped casualty department. Excellent medical centre and study facilities. Six months' previous hospital experience in this country essential.

Applications, with names of two referees, to the Physician Superintendent of the Hospital (01-546 7711). (22618)

**LAW HOSPITAL**  
Carlisle, Lancashire (760 beds)

Applications are invited for the post of resident **SENIOR HOUSE OFFICER**

in casualty for the period commencing October 1, 1968. Single accommodation. The post is recognized for the F.R.C.S. Application forms are available from the Medical Superintendent, and should be submitted within two weeks of the appearance of this advertisement. (11904)

**POPLAR HOSPITAL**  
East India Dock Road, London E.14**ACCIDENT OFFICER**  
(S.H.O. grade) required. One of two posts, recognized for F.R.C.S. for 6 or 12 months.

Resident (single accommodation) or non-resident, sleeping in when on duty. Applications, giving names of two referees, to Hospital Secretary. Post vacant October 1, 1968. Applications immediately. (11892)

**PRESTON AND CHORLEY HOSPITAL  
MANAGEMENT COMMITTEE**  
Preston Royal Infirmary, 424 beds**SENIOR HOUSE OFFICER**

required end of September for emergency and accident department. The department is fully integrated with the major accident services and is supervised directly by a Senior Accident Officer in association with a Consultant Orthopaedic Surgeon.

This post is recognized for F.R.C.S. (casualty training) and offers excellent experience in all branches of emergency work. Good library and study facilities available.

Applications, with names of two referees, to Group Secretary, Royal Infirmary, Preston PR1 6PS, Lancs. (22717)

**ROYAL BUCKINGHAMSHIRE HOSPITAL**  
Aylesbury, Bucks**ACCIDENT OFFICER**  
(Senior House Officer grade)

The post, which will be vacant mid-October, is recognized for the F.R.C.S. Periparturient hospital allowance payable. Married accommodation available. Applications, with two names for reference, to the Secretary-Superintendent. (22820)

**Accident and Emergency—contd.****ROYAL NORTHERN HOSPITAL**  
Holloway Road, N.7

**LOCUM CASUALTY OFFICER**  
S.H.O. grade, with duties in G.U., required from September 16 to October 4, 1968. Applications to Hospital Secretary. (22872)

**WEST HILL HOSPITAL**  
Dartford, Kent

**SENIOR HOUSE OFFICER**  
for accident/emergency department at West Hill Hospital. Post to be recognized for the F.R.C.S. Married accommodation may be available. The post is now vacant. Excellent postgraduate study facilities are available. Applications to the Hospital Secretary. (22916)

**WESTMINSTER HOSPITAL, S.W.1**

Applications are invited for the post of **SENIOR CASUALTY OFFICER (S.H.O.)** to the accident and emergency department for one year to start in October.  
Applications (seven copies), with the names of two referees, to the Deputy House Governor by September 18, 1968. (11976)

**ANAESTHETICS****EASTERN REGIONAL HOSPITAL BOARD****APPOINTMENT OF LOCUM ANAESTHETIST (Consultant)**

**Dundee Teaching Hospitals**  
Application is invited for appointment to the post of locum Anaesthetist (Consultant) in the Dundee teaching hospitals—Dundee Royal Infirmary (595 beds) and Maryfield Hospital (355 beds), the main teaching hospitals associated with the University of Dundee. The appointment will be on a whole-time or maximum part-time basis at the option of the successful candidate and will be for a period of approximately one year from October, 1968. Applicants, with full details of qualifications and the names of three referees, should be submitted to the Secretary to the Board, Vernonholme, Riverside Drive, Dundee, not later than September 14, 1968. (H.9581)

**NORTH-WEST SURREY GROUP OF HOSPITALS**

**LOCUM CONSULTANT ANAESTHETIST** required September 9 to 13 and September 16 to 29, 1968, in the above group of hospitals. Applications with names and addresses of two referees, to Hospital Secretary, St. Peter's Hospital, Chertsey, Surrey. (22821)

**SOUTH-EASTERN REGIONAL HOSPITAL BOARD, Scotland**

Applications are invited for the post of **CONSULTANT ANAESTHETIST** (whole-time or maximum part-time) for duties in the Borders Hospitals. The principal hospital is Peel Hospital, near Gala-shiels, which has 220 general surgical and orthopaedic beds, with a wide range of surgery.

The successful candidate will require to reside in or near Gala-shiels. Further particulars on application.

Applications by September 28, 1968, giving particulars of age, qualifications and previous experience together with the names of three referees, to the Secretary, 11 Drumsheugh Gardens, Edinburgh 3. (H.9606)

**MANCHESTER REGIONAL HOSPITAL BOARD**

Whole-time, non-resident **ASSISTANT IN ANAESTHETICS** (Medical Assistant grade) to the Wigan and Leigh group of hospitals at Warrington Hospital, near Wigan. Good experience essential and higher qualifications desirable. Appointee to reside in or near Wigan. Applicants must have served in the hospital service for at least three years since full registration, including normally at least two years in the grade of Registrar or equivalent experience.

Application forms, from the Senior Administrative Medical Officer to the Board, Gateway House, Piccadilly South, Manchester, M60 7LP, to be returned by September 27, 1968. (11897)

**NEWCASTLE REGIONAL HOSPITAL BOARD**

**ASSISTANT ANAESTHETIST** (Medical Assistant grade), required for Wansbeck group of hospitals. Main hospital Ashington General (265 beds), where major redevelopment is taking place. Residence within 10 road miles of main hospital.

Further particulars from Senior Administrative Medical Officer, Regional Hospital Board, Benfield Road, Newcastle upon Tyne NE6 4PY, to whom applications should be addressed, together with the names of three referees, by September 28, 1968. (22873)

**WESTERN REGIONAL HOSPITAL BOARD**

Applications are invited for the following appointment, which will be for two years in the first instance:

**ASSISTANT IN ANAESTHETICS** (Medical Assistant) to Greenock and District Hospitals.

Applications (12 copies), with details of age, qualifications, experience, present appointment, and the names of two referees, to reach the Secretary, Western Regional Hospital Board, 51 Sauchiehall Street, Glasgow C.2, by September 21, 1968. (H.9592)

**EVEHAM GENERAL HOSPITAL**  
Worces.

**EXPERIENCED ANAESTHETIST** required, preferably with D.A. 3 sessions weekly on G.P.10(b) salary and conditions. A vacancy also exists in a general practice in Eveham.

The appointment will be for six months in the first instance. Further information from the Group Secretary, South Worcestershire Hospital Management Committee, 100 High Road, Worcester, to whom applications, with copies of three recent testimonials, should be sent by September 18. (11953)

**APPOINTMENTS**

Applicants should state name, address, age, nationality, and qualifications, and enclose (unless otherwise specified) one copy of each of three recent testimonials, with a short statement of experience and appointments held. Applications should be sent at once if no closing date is given. Canvassing disqualifies (Statutory Instrument, 1966, No. 569).

**SALARY SCALES OF HOSPITAL MEDICAL STAFF**

Following the Seventh Report of the Review Body, new salary scales have been approved. These came into force on October 1, 1966. The scales are set out below:

**HOUSE OFFICERS:** Each post in this grade shall be tenable for six months. £1,100 per annum for the posts held during the first year; £1,200 per annum for posts held during the second year; £1,300 per annum for posts held during the third and subsequent years, subject to full registration.

Deductions of £150 per annum in respect of lodging only for voluntary residence. (No deductions for lodging will be made for compulsory residence.)

**SENIOR HOUSE OFFICERS:** £1,450 per annum in the first year; £1,550 per annum in the second year; £1,650 per annum in the third or subsequent years.

Deductions of £175 per annum in respect of lodging only for voluntary residence. (No deductions for lodging will be made for compulsory residence.)

**REGISTRARS:** £1,650 per annum, rising by four annual increments of £100 to £2,050.

Deductions of £175 per annum for those with remuneration at the first two points on the scale, and £200 per annum for those on the third and subsequent points will be made in respect of lodging only for voluntary residence. (No deductions for lodging will be made for compulsory residence.)

On assimilation to the scale for Registrars, one increment and one only shall be given for any year or part of a year in excess of two spent previously in the senior house officer grade.

**ALLOWANCES:** Allowances at rates up to £140 per annum shall be payable to house officers, senior house officers, and registrars occupying posts approved for such allowances in peripheral hospitals.

**SENIOR REGISTRARS:** £1,950 per annum rising by one increment of £100 and four further annual increments of £25 to £2,350.

Deductions of £225 per annum in respect of lodging only for voluntary residence. (No deductions for lodging will be made for compulsory residence.)

On assimilation to the salary scale for senior registrars, increments to a maximum of two shall be given for each year or part of a year in excess of three spent previously in the registrar grade.

**MEDICAL ASSISTANTS:** £1,850 per annum rising by fourteen annual increments of £100 to £3,250.

Deductions of £225 per annum in respect of lodging only for voluntary residence. (No deductions for lodging will be made for compulsory residence.)

**CONSULTANTS:** £3,200 per annum rising by five annual increments of £185, and then by four further increments of £190 to £4,885.

Deductions of £350 per annum in respect of lodging only for voluntary residence. (No deductions for lodging will be made for compulsory residence.)

Doctors with satisfactory training will not be excluded from consideration for appointment to consultant posts on the grounds that they have spent little or no time as senior registrars.

All National Health Service hospital appointments are in accordance with the Terms and Conditions of Service of Hospital Medical Staff. Memoranda on the following subjects of particular interest have been issued by the Ministry of Health: Standard of Residential Accommodation, Telephone Charges, Removal Allowances, Study Leave.

Further details may be obtained from the Hospital Secretary, or B.M.A. members may obtain summaries of the Memoranda or explanatory handouts from the Secretary, British Medical Association. (August, 1967)

**CHASE FARM HOSPITAL**  
Enfield, Middlesex

**LOCUM REGISTRAR IN ANAESTHETICS** required October 7 to November 1. Please apply, giving details of previous experience, and names and addresses of two referees, to the Hospital Secretary. (11965)

**EAST ANGLIAN REGIONAL HOSPITAL BOARD****ANAESTHETIC REGISTRAR**

Ipswich and Felixstowe, Ipswich  
Recognized for D.A. and F.F.A. Experience in chest anaesthesia and with a respiratory unit available. Good library facilities. Married accommodation may be available. Appointment for one year from September 2, 1968. Candidates invited to visit hospital by direct arrangement with H.M.C. Secretary, Broughton House, Broughton Road, Ipswich. Application forms from S.A.M.O., East Anglian R.H.B., Union Lane, Chester, Cambridge, to be returned by September 19, 1968. (22822)

**GENERAL HOSPITAL**  
Southend-on-Sea

**LOCUM ANAESTHETIC REGISTRAR** required September 9 or 16 to October 6, 1968. Applications, stating age, qualifications, experience and telephone number, should be sent to the Secretary, General Hospital, Southend-on-Sea, Essex. (Telephone No. Southend-on-Sea 43583 extension 281.) (H.9614)

**HAROLD WOOD HOSPITAL**  
Harold Wood, Essex

**REGISTRAR IN ANAESTHETICS** required early December, with duties mainly at Harold Wood. Modern fully air-conditioned theatre block. Post recognized for F.F.A. R.C.S. and D.A. Good facilities for study. Near to London. Good recreational facilities. Appointment subject to review after one year.

Application forms, from Group Secretary, Brentwood Group H.M.C., High Wood Hospital, Brentwood, returnable by September 25. (H.9594)

**HEREFORDSHIRE HOSPITAL MANAGEMENT COMMITTEE**

**REGISTRAR (Anaesthetics)** required for the County and General Hospitals, Hereford, from October 1, 1968. Apply Group Secretary, Herefordshire Hospital Management Committee, Victoria House, Eign Street, Hereford. (22823)

**NORTH-WEST METROPOLITAN REGIONAL HOSPITAL BOARD****ANAESTHETIC REGISTRAR**

required (resident post) from September 23. Possession of primary F.F.A. an advantage. Facilities are available for further study. Appointment for one year in first instance with eligibility for a second year. Applications to the Hospital Secretary, Royal Northern Hospital, Holloway, N.7, by September 16, 1968. (22874)

**QUEEN ELIZABETH II HOSPITAL**  
Welwyn Garden City, Herts

**LOCUM ANAESTHETIC REGISTRAR** required October 3 to 18. Ring St. Albans 55336, ext. 21, office hours, or Apply Group Secretary, St. Albans City Hospital, St. Albans, Herts, naming two referees. (22516)

**NORTH-WEST METROPOLITAN REGIONAL HOSPITAL BOARD****West Herts Group Hospital Management Committee****West Herts and St. Paul's Hospitals, Hemel Hempstead, Herts**

**LOCUM REGISTRAR IN ANAESTHETICS** required immediately until September 29. Hospitals in easy reach of London. Please apply, quoting B/37, to Secretary, West Herts Hospital. (11967)

**PORTSMOUTH GROUP HOSPITAL MANAGEMENT COMMITTEE****Saint Mary's General Hospital (920 beds)**

**LOCUM ANAESTHETIC REGISTRAR** required immediately for a period of four to five months.

Applications to the Group Secretary, Saint Mary's General Hospital, Milton Road, Portsmouth. (22256)

**ST. PETER'S HOSPITAL**  
Chertsey, Surrey

**LOCUM ANAESTHETIC REGISTRAR** required immediately to September 20, 1968. Post recognized for F.F.A. R.C.S. Applications with names of two referees, by telephone, to Hospital Secretary. (22824)

**SHEFFIELD REGIONAL HOSPITAL BOARD****Mansfield Group of Hospitals (Recognized for D.A. and F.F.A. R.C.S.)****WHOLE-TIME RESIDENT REGISTRAR (Anaesthetics)**

Duties in hospitals in the Mansfield area. Single and married accommodation available. Appointment for one year in first instance. Application (preferably typewritten) to Secretary, Sheffield Regional Hospital Board, Old Fulwood Road, Sheffield S10 3TH, by September 16, 1968, giving age, nationality, qualifications, present and previous appointments (with dates), naming three referees. (22825)

**THE HOSPITAL FOR SICK CHILDREN**  
Great Ormond Street, London W.C.1

Applications are invited for the post of non-resident

**LOCUM ANAESTHETIC REGISTRAR**  
(Resident grade) from October 1, 1968, for three months.

Applications to be made immediately to the House Governor. (11930)

**UNITED CARDIFF HOSPITALS/ WELSH HOSPITAL BOARD****LOCUM REGISTRAR IN ANAESTHETICS**

required from October 1 for approximately four months. Based at the Cardiff Royal Infirmary but with duties in teaching and non-teaching hospitals in the Cardiff area. Application forms available from the Secretary to the Board, United Cardiff Hospitals, Royal Infirmary Cardiff, should be returned by September 14. (11907)

**CENTRAL MIDDLESEX HOSPITAL**  
Park Royal, London N.W.10**SENIOR HOUSE OFFICER**

required in anaesthetic department from September 30, 1968. Post recognized for F.F.A. R.C.S. Resident or non-resident. Applications, with two testimonials, to the Hospital Secretary by September 20, 1968. (11974)

**BOURNEMOUTH AND EAST DORSET HOSPITAL MANAGEMENT COMMITTEE****Royal Victoria Hospital, Shelley Road, Bournemouth****SENIOR HOUSE OFFICER (Anaesthetics)**

required October 4.  
Facilities available for attending primary F.F.A. courses at Southampton and other postgraduate studies. Single accommodation available.

Applications to the Hospital Secretary. (22770)

**LEICESTER ROYAL INFIRMARY****SENIOR HOUSE OFFICER (Anaesthetics)**

The anaesthetic staff in Leicester comprises 11 Consultants, 1 Senior Registrar, 2 Registrars and 6 S.H.O.s in a fully integrated department serving all the Leicester hospitals and offers wide experience in all branches of anaesthesia, including open-heart and thoracic surgery and intensive care. The junior posts are all recognized for the D.A. and F.F.A. R.C.S. examinations, and there is a most comprehensive postgraduate teaching programme. There is a vacancy for an S.H.O. Intending applicants are welcome to visit Leicester by appointment, which should be made with the Group Secretary, The Leicester Royal Infirmary, and to whom applications with names of two referees should be sent. (22622)

**LEWISHAM GROUP HOSPITAL MANAGEMENT COMMITTEE****LOCUM SENIOR HOUSE OFFICER (Anaesthetics)**

required for Lewisham group from October 7 to 28, inclusive. Previous experience essential. Applications, together with copy testimonials, or names of two referees, to Group Secretary, Lewisham Hospital, High Street, London S.E.13. (22917)

**LEWISHAM GROUP HOSPITAL MANAGEMENT COMMITTEE****LOCUM SENIOR HOUSE OFFICER (Anaesthetics)**

required for Lewisham group from September 23 to October 27 inclusive. Previous experience essential. Applications, together with copy testimonials, or names of two referees, to Group Secretary, Lewisham Hospital, High Street, London S.E.13. (22918)

**MANCHESTER ROYAL INFIRMARY**  
Department of Anaesthetics**THE UNIVERSITY OF MANCHESTER**  
Department of Pharmacology

Applications invited from candidates with medical qualifications registrable in this country for a joint post of Senior House Officer in Anaesthetics/Temporary Assistant Lecturer in Pharmacology. The person appointed will work in the Department of Anaesthetics in the Royal Infirmary, and in the University Department of Pharmacology, spending approximately half his time on work in each department. Experience in anaesthetics desirable. Salary range p.a. £1,450 to £1,650. Duties commence October 1, 1968, or as soon as possible thereafter. Particulars and application forms (returnable by September 16, 1968) to the Registrar, the University, Manchester 13. Quote reference 158(a)/68/JMB. (11786)

**NORTH LANCASHIRE AND SOUTH WESTMORLAND HOSPITAL MANAGEMENT COMMITTEE****RESIDENT SENIOR HOUSE OFFICER ANAESTHETICS**

with main duties at the Royal Lancaster Infirmary and services to other hospitals in Lancashire and Merseyside under supervision of the Group Consultant Anaesthetist. Recognized for F.F.A. R.C.S. and D.A. Excellent library and postgraduate study facilities available. Training supervised by Consultant Anaesthetist.

Apply, stating age, nationality, qualifications and experience, and the names of two Consultant referees, to the Group Secretary, Lancaster Moor Hospital, Lancaster. (22875)

**NOTTINGHAM NO. 1 HOSPITAL MANAGEMENT COMMITTEE****Nottingham General Hospital (460 beds)****LOCUM RESIDENT SENIOR HOUSE OFFICER (Anaesthetics)**

with duties to commence as soon as possible. Post recognized for the D.A. and F.F.A. R.C.S. Applications, giving full particulars, together with the names of two referees, to the Group Secretary. (28324)

**QUEEN ELIZABETH II HOSPITAL**  
Welwyn Garden City, Herts**LOCUM S.H.O.**

with experience in anaesthetics required September 16 to 24. Ring St. Albans 55336, ext. 21, or apply Group Secretary, St. Albans City Hospital, St. Albans, Herts. (22517)

**ST. PETER'S HOSPITAL**  
Chertsey, Surrey**LOCUM ANAESTHETIC SENIOR HOUSE OFFICER**

required September 26 to October 9, 1968. Post recognized for F.F.A. R.C.S. Applications, with names and addresses of two referees, to Hospital Secretary. (22826)

**SALISBURY GROUP HOSPITAL MANAGEMENT COMMITTEE****SENIOR HOUSE OFFICER IN ANAESTHETICS**

Vacant November 1. Instruction and supervision offered, and facilities include new four-theatre block at one branch. Post recognized for D.A. and F.F.A. Facilities granted to attend Southampton courses for Primary and Final F.F.A. Married accommodation may be available. Applications, giving names of two referees, to Hospital Secretary, Ostlock Hospital, Salisbury, Wilts. (22663)

**WESTMINSTER HOSPITAL, S.W.1****SENIOR HOUSE OFFICER**

to the department of anaesthesia for one year to start as soon as possible.  
Applications (seven copies), with the names of two referees, to the Deputy House Governor immediately. (11960)

## Anaesthetics—contd.

### SOUTH MANCHESTER H.M.C.

#### SENIOR HOUSE OFFICER IN ANAESTHETICS

required. Post recognized by the Royal College of Surgeons for the F.F.A. and D.A. Applications, with full details, and names of two referees to the Group Secretary, Withington Hospital, Manchester, as soon as possible. (11736)

## BLOOD TRANSFUSION

### NEWCASTLE REGIONAL HOSPITAL BOARD

#### MEDICAL OFFICER

(Medical Assistant Grade) whole-time required for the Regional Blood Transfusion Service for collection of blood from donors in the area covered by the Board. Further details from the Director, Regional Blood Transfusion Centre, Westgate Road, Newcastle upon Tyne NE6 6BE. Applications with names of three referees should be sent to Senior Administrative Medical Officer, Regional Hospital Board, Benfield Road, Newcastle upon Tyne NE6 4PY, by September 28, 1968. (22876)

### MANCHESTER REGIONAL HOSPITAL BOARD

#### Whole-time, non-resident REGISTRAR

in the Blood Transfusion Service, Roby Street, Manchester. The successful candidate would be expected to spend half his time carrying out research and the other half in routine duties, involving all aspects of blood transfusion including laboratory work. Further information from the Director, Blood Transfusion Service, Roby Street, Manchester M1 3BP (telephone Central 8181). Application forms, from the Senior Administrative Medical Officer to the Board, Gateway House, Piccadilly South, Manchester M60 7LP, to be returned by September 28, 1968. (11898)

## CARDIOLOGY

### NEWCASTLE GENERAL HOSPITAL (1,060 beds)

#### SENIOR HOUSE OFFICER

resident, required in Cardiovascular Department for six months or one year from October. The post offers good experience in all forms of cardiovascular disease and modern methods of investigation.

Applications with names and addresses of two referees to Hospital Secretary, Newcastle General Hospital, Newcastle upon Tyne, NE4 6BE by September 21. (11916)

## CHEST AND TUBERCULOSIS

(see also THORACIC SURGERY)

### EAST ANGLIAN REGIONAL HOSPITAL BOARD

#### REGISTRAR IN CHEST MEDICINE

Kelling Hospital, Holt, Norfolk (123 beds for chest diseases and 31 beds for thoracic surgery)

House or single quarters available. Appointment for one year, renewable for second year. Candidates invited to visit hospital by direct arrangement with Physician Superintendent. Application forms, from S.A.M.O., East Anglian R.H.B., Union Lane, Cambridge, to be returned by September 19, 1968. (22827)

### BATTERSEA, PUTNEY AND TOOTING GROUP HOSPITAL MANAGEMENT COMMITTEE

#### LOCUM SENIOR HOUSE OFFICER

required at St. John's Hospital, St. John's Hill, S.W.11 (near Clapham Junction), from September 16 for chest unit of 40 beds and 20 geriatric general medicine beds. Non-resident but residence available for single person. Apply Secretary (Tel. 01-874 1022). (22805)

### TAUNTON GROUP OF HOSPITALS

#### RESIDENT SENIOR HOUSE OFFICER Infectious (and Chest) Diseases

post vacant early October, 1968. This appointment offers wide clinical experience, including endoscopies. The successful applicant will be based at the Taunton Isolation and Chest Hospital, but will also have duties at, and close connection with, the Taunton and Somerset Hospital, the parent district general hospital. Excellent library facilities are available. Married accommodation may be available. Applications, giving full details and the names of two referees, to the Group Secretary, Musgrove Park Hospital, Taunton, as soon as possible. (22601)

### WEST DORSET GROUP H.M.C. Darnley Road, Dorchester

LOCUM S.H.O. (Chest and Geriatrics) required for duties in Dorchester hospitals from about September 23 to October 4. Applications, giving full details, including registration and copy testimonials, to Group Secretary, (telephone Dorchester 1930, ext. 100). (22728)

IMPORTANT. Applicants should read the revised NOTICE at the top of page xlviii

## DENTAL

### THE ROYAL FREE HOSPITAL Gray's Inn Road, London W.C.1

#### DENTAL REGISTRAR

Required as soon as possible for approximately one year in the first instance. Full-time appointment, to work under general supervision of the visiting Consultant Dental Surgeons. Duties will be of varied nature, but mainly in the field of oral surgery. This post is recognized by the Royal College of Surgeons. Application form obtainable from the Administrator. Closing date September 28. (11949)

### WESSEX REGIONAL HOSPITAL BOARD Portsmouth Group Hospital Management Committee

#### Applications are invited for the post of REGISTRAR

in the Dental and Oral Surgery Department of the Portsmouth Group of Hospitals. The post offers wide experience in all branches of dental medicine, including maxillo-facial injuries at the Royal Portsmouth Hospital which is the accident centre for the area. Post vacant August 17, 1968. Application forms obtainable from the Group Secretary, St. Mary's General Hospital, Milton Road, Portsmouth. (22285)

### WORDSWORTH HOSPITAL Stourbridge, Worcs (461 beds)

SENIOR HOUSE OFFICER IN DENTISTRY required from September 20, 1968. Post offers a wide experience in all aspects of dentistry. Resident. Please apply with names of two referees, to the Group Secretary, The Guest Hospital, Dudley, Worcs. (22729)

## DERMATOLOGY

### LEEDS REGIONAL HOSPITAL BOARD

Applications invited for the post of REGISTRAR IN DERMATOLOGY at the Bradford Royal Infirmary and St. Luke's Hospital, Bradford (45 dermatological beds). Active postgraduate educational programme in area. Suitable for membership candidate seeking dermatological experience. Please quote reference No. 153. Application forms may be obtained from the Secretary, Joint Registrars Committee, Park Parade, Harrogate, to whom they should be returned by October 1, 1968. (22919)

### NORTH STAFFORDSHIRE HOSPITAL MANAGEMENT COMMITTEE

#### REGISTRAR

for department of dermatology (45 beds). Resident/non-resident. Status comprises 3 Consultants, 1 Registrar, 1 Senior House Officer and Assistants. Post includes duties in central out-patients department within the centre. Excellent experience with good library facilities and postgraduate study. Married accommodation may be available. Application forms from H.M.C. Secretary, Princes Road, Stoke-on-Trent, to be returned by September 16, 1968. Candidate may visit centre. (22877)

### THE UNITED NEWCASTLE UPON TYNE HOSPITALS

#### REGISTRAR IN DERMATOLOGY

required at the Royal Victoria Infirmary, which is the teaching hospital associated with the University of Newcastle upon Tyne. The post is available from October 1, 1968, and it offers to the successful applicant a wide range of experience in the specialty including opportunities for participating in research projects. Applications, giving full details, together with the names and addresses of three referees, should be sent to the House Governor and Secretary, Royal Victoria Infirmary, Queen Victoria Road, Newcastle upon Tyne NE1 4LP, by September 23, 1968. (22920)

## ELECTRO-ENCEPHALOGRAPHY

### NORTH-EAST METROPOLITAN REGIONAL HOSPITAL BOARD Ilford and District and Romford Groups of Hospitals

Full-time or maximum part-time CONSULTANT IN ELECTROENCEPHALOGRAPHY for duties mainly at Goodmayes and Oldchurch Hospitals. Residence within easy access of hospitals a condition of appointment. Further particulars and application forms from Secretary (N.E.), 40 Eastbourne Terrace, W.2. Closing date: October 4. (11969)

### SOUTH-WEST METROPOLITAN REGIONAL HOSPITAL BOARD

#### CHARING CROSS HOSPITAL GROUP

Required whole-time or maximum part-time

#### ELECTROPHYSIOLOGY

with two sessions in the Charing Cross Hospital Group with duties mainly at the West London Hospital), five sessions in the Fountain and Carshalton Group of Hospitals (with duties mainly at Queen Mary's Hospital for Children), and two or four sessions between St. Helier Group of Hospitals (with duties mainly at Belmont Hospital) and at Chelsea and Kensington groups of hospitals (with duties mainly at the Cheyne Court for Spastic Children). The successful candidate will be required to live within ten miles from Queen Mary's Hospital for Children, Carshalton. Application forms, and further particulars, available from the Secretary (S.W.), South-West Metropolitan Regional Hospital Board, 40 Eastbourne Terrace, London W.2. Forms to be returned by October 5, 1968. (22828)

## GERIATRICS

### OXFORD REGIONAL HOSPITAL BOARD

#### LOCUM CONSULTANT PHYSICIAN IN GERIATRIC MEDICINE

required from September 30 to October 13 in the Kettering Area. Applications, giving particulars, and names of two referees, to the Secretary, Oxford Regional Hospital Board, Old Road, Headington, Oxford. (22904)

### MANCHESTER REGIONAL HOSPITAL BOARD

#### SENIOR REGISTRAR IN GERIATRICS at Crumpsall Hospital (North Manchester group of hospitals). The post will include an attachment to an acute medical unit amounting to two half-days a week and offers excellent training facilities in the care, treatment and rehabilitation of the elderly patient. The domiciliary visiting of patients and will also provide much useful experience of the service for the aged organized by local authorities. Candidates should have good experience in general medicine and be members of a medical college. Applications, with names of two referees, from Senior Registrars in general medicine who have finished, or are about to finish, their period of training will be welcomed. Application forms, from the Senior Administrative Medical Officer to the Board, Gateway House, Piccadilly South, Manchester M60 7LP, to be returned by September 24, 1968. (11894)

### BATTERSEA, PUTNEY AND TOOTING GROUP HOSPITAL MANAGEMENT COMMITTEE

#### LOCUM REGISTRAR

required at St. John's Hospital, St. John's Hill, S.W.11 (near Clapham Junction), from September 23 to October 5 for acute geriatric admission unit. Non-resident but residence available for single person. Apply Secretary (Tel. 01-874 1022). (22806)

### GENERAL HOSPITAL Rochford, Essex

#### LOCUM REGISTRAR IN GERIATRICS

required for large active unit from September 23 to October 10, 1968, inclusive. Post resident. Applications to the Secretary as soon as possible. (H.9582)

### HULL (A) GROUP HOSPITAL MANAGEMENT COMMITTEE Kingston General Hospital, Hull (440 beds)

#### Applications are invited for the post of RESIDENT SENIOR HOUSE PHYSICIAN IN GERIATRICS

at this hospital. The geriatric unit has 242 beds and two active admission wards, 664 beds for medical emergencies in the elderly. Two Medical Registrars have duties in the hospital. Postgraduate instruction is given by the senior medical staff, and other medical lectures are given regularly. Applications immediately, with two recent testimonials, to the Hospital Secretary, Kingston General Hospital, Hull. (22905)

### NEWCASTLE GENERAL HOSPITAL (1,060 beds)

#### SENIOR HOUSE OFFICER (resident) required for one year for assessment and diagnostic unit of geriatric department. This is part of the department of general medicine and excellent facilities exist for research and postgraduate study. Medical students attached to unit for teaching. Successful candidate will spend eight months in this unit and four at the post-assessment unit at Woolley Hospital, Northumberland. During latter period married quarters available. This is an ideal post for M.R.C.P. examination study. Applications, with names and addresses of two referees, to Hospital Secretary, Newcastle General Hospital, Newcastle upon Tyne NE4 6BE, by September 21. (11890)

### NORTH LANCASHIRE AND SOUTH WESTMORLAND HOSPITAL MANAGEMENT COMMITTEE

#### SENIOR HOUSE OFFICER

required for geriatric unit for Lancaster and Kendal area. Married accommodation unit (39 beds) at Lancaster Moor Hospital. Single or unfurnished married accommodation available. Detailed application and the names of two referees to be sent to the Group Secretary, Lancaster Moor Hospital, Lancaster. (22625)

### READING AND DISTRICT HOSPITAL MANAGEMENT COMMITTEE

#### Applications are invited for the post of SENIOR HOUSE OFFICER to the department of geriatric medicine at the Hospital, Reading, vacant October 7, 1968. Further particulars may be obtained from the Hospital Secretary, Battle Hospital, Reading, to whom written applications stating age, previous qualifications and experience, together with the names of two recent referees, should be sent. (11921)

### ST. JOHN'S HOSPITAL Halifax (362 beds)

#### SENIOR HOUSE OFFICER

required for geriatric and long-stay medical cases required. Post compulsorily resident, and is vacant September 16. Consultant Geriatrician in charge. X-ray, path. lab., occupational therapy and physiotherapy services provided. Opportunity for study. Applications to the Group Secretary, Royal Halifax Infirmary, Halifax. (11959)

### STOKE MANDEVILLE HOSPITAL Aylesbury

#### SENIOR HOUSE OFFICER

required for one year for department of geriatric medicine. The hospital has an excellent modern medical library, and an active programme of postgraduate studies. Applications should be made in writing, with two names for reference, to the Administrative Officer. (22829)

### LANGTHORNE HOSPITAL Leytonstone, London E.11

SENIOR HOUSE OFFICER—GERIATRICS Application forms, obtainable from the Hospital Secretary, returnable by September 16. (22921)

## HAEMATOLOGY

### UNITED BRISTOL HOSPITALS (Joint appointment with the South-Western Regional Hospital Board)

#### Applications are invited for the post of SENIOR REGISTRAR IN HAEMATOLOGY

The successful candidate will be appointed to work in the department of clinical pathology of the United Bristol Hospitals, and will take part in the teaching of medical students as well as in the routine work of the department. There will be opportunities to undertake research and to study for higher qualifications. Application forms, to be returned not later than September 30, obtainable from the Secretary, Royal Infirmary, Bristol BS2 4SHW. (11954)

## INFECTIOUS DISEASES

### MONSALL HOSPITAL Newton Heath, Manchester 10

LOCUM ASSISTANT PHYSICIAN (Medical Assistant Grade) required in department of infectious diseases for ten weeks commencing October 2, 1968. The department is the regional centre for infectious diseases, with a bed occupancy of about 80, and is the designated centre for the treatment of tetanus. Application forms may be obtained from the Group Secretary, Booth Hall Hospital, Charlestown Road, Manchester 9, and should be returned to him as soon as possible. (Ref. B13009.) (11955)

## MEDICINE

### SOUTH-EAST METROPOLITAN REGIONAL HOSPITAL BOARD

#### Applications are invited for appointment of whole-time (or maximum part-time) CONSULTANT IN GENERAL MEDICINE to the Brighton and Lewes group of hospitals. It is possible that some of these appointments will be undertaken in the Mid-Sussex group of hospitals. Candidates should have wide experience in general medicine and hold M.R.C.P. Hospitals may be visited. Application forms, from the Secretary, Advisory Appointments Committee, South-East Metropolitan Regional Hospital Board, 40 Eastbourne Terrace, London W.2, to be returned by September 28. (22879)

### SOUTH-EAST METROPOLITAN REGIONAL HOSPITAL BOARD

#### Applications invited for appointment as CONSULTANT PHYSICIAN IN GENERAL MEDICINE (whole-time or maximum part-time) to the Medway and Gravesend group of hospitals. Wide experience in general medicine and a special interest in diabetes. M.R.C.P. essential, M.D. desirable. Hospitals may be visited. Application forms, from the Secretary, Advisory Appointments Committee, South-East Metropolitan Regional Hospital Board, 40 Eastbourne Terrace, London W.2, to be returned by September 28. (22878)

### SOUTH-EAST METROPOLITAN REGIONAL HOSPITAL BOARD

#### Applications invited for appointment as CONSULTANT PHYSICIAN IN GENERAL MEDICINE (whole-time or maximum part-time) to the Medway and Gravesend group of hospitals. Wide experience in general medicine and a special interest in diabetes. M.R.C.P. essential, M.D. desirable. Hospitals may be visited. Application forms, from the Secretary, Advisory Appointments Committee, South-East Metropolitan Regional Hospital Board, 40 Eastbourne Terrace, London W.2, to be returned by September 28. (22878)

### SOUTH-EAST METROPOLITAN REGIONAL HOSPITAL BOARD

#### Applications invited for appointment as CONSULTANT PHYSICIAN IN GENERAL MEDICINE (whole-time or maximum part-time) to the Medway and Gravesend group of hospitals. Wide experience in general medicine and a special interest in diabetes. M.R.C.P. essential, M.D. desirable. Hospitals may be visited. Application forms, from the Secretary, Advisory Appointments Committee, South-East Metropolitan Regional Hospital Board, 40 Eastbourne Terrace, London W.2, to be returned by September 28. (22878)

### SOUTH-EAST METROPOLITAN REGIONAL HOSPITAL BOARD

#### Applications invited for appointment as CONSULTANT PHYSICIAN IN GENERAL MEDICINE (whole-time or maximum part-time) to the Medway and Gravesend group of hospitals. Wide experience in general medicine and a special interest in diabetes. M.R.C.P. essential, M.D. desirable. Hospitals may be visited. Application forms, from the Secretary, Advisory Appointments Committee, South-East Metropolitan Regional Hospital Board, 40 Eastbourne Terrace, London W.2, to be returned by September 28. (22878)

### SOUTH-EAST METROPOLITAN REGIONAL HOSPITAL BOARD

#### Applications invited for appointment as CONSULTANT PHYSICIAN IN GENERAL MEDICINE (whole-time or maximum part-time) to the Medway and Gravesend group of hospitals. Wide experience in general medicine and a special interest in diabetes. M.R.C.P. essential, M.D. desirable. Hospitals may be visited. Application forms, from the Secretary, Advisory Appointments Committee, South-East Metropolitan Regional Hospital Board, 40 Eastbourne Terrace, London W.2, to be returned by September 28. (22878)

### SOUTH-EAST METROPOLITAN REGIONAL HOSPITAL BOARD

#### Applications invited for appointment as CONSULTANT PHYSICIAN IN GENERAL MEDICINE (whole-time or maximum part-time) to the Medway and Gravesend group of hospitals. Wide experience in general medicine and a special interest in diabetes. M.R.C.P. essential, M.D. desirable. Hospitals may be visited. Application forms, from the Secretary, Advisory Appointments Committee, South-East Metropolitan Regional Hospital Board, 40 Eastbourne Terrace, London W.2, to be returned by September 28. (22878)

### SOUTH-EAST METROPOLITAN REGIONAL HOSPITAL BOARD

#### Applications invited for appointment as CONSULTANT PHYSICIAN IN GENERAL MEDICINE (whole-time or maximum part-time) to the Medway and Gravesend group of hospitals. Wide experience in general medicine and a special interest in diabetes. M.R.C.P. essential, M.D. desirable. Hospitals may be visited. Application forms, from the Secretary, Advisory Appointments Committee, South-East Metropolitan Regional Hospital Board, 40 Eastbourne Terrace, London W.2, to be returned by September 28. (22878)

### SOUTH-EAST METROPOLITAN REGIONAL HOSPITAL BOARD

#### Applications invited for appointment as CONSULTANT PHYSICIAN IN GENERAL MEDICINE (whole-time or maximum part-time) to the Medway and Gravesend group of hospitals. Wide experience in general medicine and a special interest in diabetes. M.R.C.P. essential, M.D. desirable. Hospitals may be visited. Application forms, from the Secretary, Advisory Appointments Committee, South-East Metropolitan Regional Hospital Board, 40 Eastbourne Terrace, London W.2, to be returned by September 28. (22878)

### SOUTH-EAST METROPOLITAN REGIONAL HOSPITAL BOARD

#### Applications invited for appointment as CONSULTANT PHYSICIAN IN GENERAL MEDICINE (whole-time or maximum part-time) to the Medway and Gravesend group of hospitals. Wide experience in general medicine and a special interest in diabetes. M.R.C.P. essential, M.D. desirable. Hospitals may be visited. Application forms, from the Secretary, Advisory Appointments Committee, South-East Metropolitan Regional Hospital Board, 40 Eastbourne Terrace, London W.2, to be returned by September 28. (22878)

### SOUTH-EAST METROPOLITAN REGIONAL HOSPITAL BOARD

#### Applications invited for appointment as CONSULTANT PHYSICIAN IN GENERAL MEDICINE (whole-time or maximum part-time) to the Medway and Gravesend group of hospitals. Wide experience in general medicine and a special interest in diabetes. M.R.C.P. essential, M.D. desirable. Hospitals may be visited. Application forms, from the Secretary, Advisory Appointments Committee, South-East Metropolitan Regional Hospital Board, 40 Eastbourne Terrace, London W.2, to be returned by September 28. (22878)

### SOUTH-EAST METROPOLITAN REGIONAL HOSPITAL BOARD

#### Applications invited for appointment as CONSULTANT PHYSICIAN IN GENERAL MEDICINE (whole-time or maximum part-time) to the Medway and Gravesend group of hospitals. Wide experience in general medicine and a special interest in diabetes. M.R.C.P. essential, M.D. desirable. Hospitals may be visited. Application forms, from the Secretary, Advisory Appointments Committee, South-East Metropolitan Regional Hospital Board, 40 Eastbourne Terrace, London W.2, to be returned by September 28. (22878)

### SOUTH-EAST METROPOLITAN REGIONAL HOSPITAL BOARD

#### Applications invited for appointment as CONSULTANT PHYSICIAN IN GENERAL MEDICINE (whole-time or maximum part-time) to the Medway and Gravesend group of hospitals. Wide experience in general medicine and a special interest in diabetes. M.R.C.P. essential, M.D. desirable. Hospitals may be visited. Application forms, from the Secretary, Advisory Appointments Committee, South-East Metropolitan Regional Hospital Board, 40 Eastbourne Terrace, London W.2, to be returned by September 28. (22878)

### SOUTH-EAST METROPOLITAN REGIONAL HOSPITAL BOARD

#### Applications invited for appointment as CONSULTANT PHYSICIAN IN GENERAL MEDICINE (whole-time or maximum part-time) to the Medway and Gravesend group of hospitals. Wide experience in general medicine and a special interest in diabetes. M.R.C.P. essential, M.D. desirable. Hospitals may be visited. Application forms, from the Secretary, Advisory Appointments Committee, South-East Metropolitan Regional Hospital Board, 40 Eastbourne Terrace, London W.2, to be returned by September 28. (22878)

### SOUTH-EAST METROPOLITAN REGIONAL HOSPITAL BOARD

#### Applications invited for appointment as CONSULTANT PHYSICIAN IN GENERAL MEDICINE (whole-time or maximum part-time) to the Medway and Gravesend group of hospitals. Wide experience in general medicine and a special interest in diabetes. M.R.C.P. essential, M.D. desirable. Hospitals may be visited. Application forms, from the Secretary, Advisory Appointments Committee, South-East Metropolitan Regional Hospital Board, 40 Eastbourne Terrace, London W.2, to be returned by September 28. (22878)

### SOUTH-EAST METROPOLITAN REGIONAL HOSPITAL BOARD

#### Applications invited for appointment as CONSULTANT PHYSICIAN IN GENERAL MEDICINE (whole-time or maximum part-time) to the Medway and Gravesend group of hospitals. Wide experience in general medicine and a special interest in diabetes. M.R.C.P. essential, M.D. desirable. Hospitals may be visited. Application forms, from the Secretary, Advisory Appointments Committee, South-East Metropolitan Regional Hospital Board, 40 Eastbourne Terrace, London W.2, to be returned by September 28. (22878)

### SOUTH-EAST METROPOLITAN REGIONAL HOSPITAL BOARD

#### Applications invited for appointment as CONSULTANT PHYSICIAN IN GENERAL MEDICINE (whole-time or maximum part-time) to the Medway and Gravesend group of hospitals. Wide experience in general medicine and a special interest in diabetes. M.R.C.P. essential, M.D. desirable. Hospitals may be visited. Application forms, from the Secretary, Advisory Appointments Committee, South-East Metropolitan Regional Hospital Board, 40 Eastbourne Terrace, London W.2, to be returned by September 28. (22878)

### SOUTH-EAST METROPOLITAN REGIONAL HOSPITAL BOARD

#### Applications invited for appointment as CONSULTANT PHYSICIAN IN GENERAL MEDICINE (whole-time or maximum part-time) to the Medway and Gravesend group of hospitals. Wide experience in general medicine and a special interest in diabetes. M.R.C.P. essential, M.D. desirable. Hospitals may be visited. Application forms, from the Secretary, Advisory Appointments Committee, South-East Metropolitan Regional Hospital Board, 40 Eastbourne Terrace, London W.2, to be returned by September 28. (22878)

### SOUTH-EAST METROPOLITAN REGIONAL HOSPITAL BOARD

#### Applications invited for appointment as CONSULTANT PHYSICIAN IN GENERAL MEDICINE (whole-time or maximum part-time) to the Medway and Gravesend group of hospitals. Wide experience in general medicine and a special interest in diabetes. M.R.C.P. essential, M.D. desirable. Hospitals may be visited. Application forms, from the Secretary, Advisory Appointments Committee, South-East Metropolitan Regional Hospital Board, 40 Eastbourne Terrace, London W.2, to be returned by September 28. (22878)

## Medicine—contd.

**CHELMSFORD HOSPITAL  
MANAGEMENT COMMITTEE**  
**LOCUM MEDICAL REGISTRAR**  
resident, required from September 27 for three weeks.  
Applications to Group Secretary, Chelmsford Hospital Management Committee, Bellfield, London Road, Chelmsford, Essex. (22880)

**HAREFIELD HOSPITAL  
Harefield, Middlesex**  
**MEDICAL REGISTRAR**  
required. Post vacant November 7. The duties include work in general medicine, chest diseases and cardiology. The hospital has approximately 116 tuberculous beds, 86 thoracic surgical and 249 general medical and surgical beds. The appointment is for one year in the first instance with eligibility for a second year. The post is non-resident.  
Application forms obtainable from, and returnable to, Group Secretary, Harefield and Northwood Group H.M.C., Mount Vernon Hospital, Northwood, Middlesex, by September 16, 1968, quoting R82. (11901)

**HASTINGS GROUP HOSPITAL  
MANAGEMENT COMMITTEE**  
**LOCUM MEDICAL REGISTRAR**  
for Group duties September 20, 1968, to October 8, 1968, inclusive.  
Applications, giving full details, together with names and addresses of two referees, to the Group Secretary, 9 White Rock Road, Hastings. (22906)

**LEEDS REGIONAL HOSPITAL BOARD**  
Applications invited for the post of **REGISTRAR IN DERMATOLOGY** at the Bradford Royal Infirmary and St. Luke's Hospital, Bradford (45 dermatological beds).  
Active postgraduate educational programme in area. Suitable for membership candidate seeking dermatological experience.  
Please quote reference No. 15/23.  
Application forms may be obtained from the Secretary, Joint Registrars Committee, Park Parade, Harrogate, to whom they should be returned by October 1, 1968. (22922)

**PRESTON AND CHORLEY HOSPITAL  
MANAGEMENT COMMITTEE**  
Sharon Green Hospital (375 beds)  
**REGISTRAR IN GENERAL MEDICINE**  
required for this 71 bedded unit. Offering wide experience. Post vacant early October, 1968.  
Application forms may be obtained from the Group Secretary, Royal Infirmary, Preston PR1 6PS, Lancs. (22734)

**SOUTH-EASTERN REGIONAL  
HOSPITAL BOARD, Scotland**  
Board of Management for  
West Hill Hospital  
Milesmark Hospital—Medical Registrar

**SECOND REGISTRAR**  
required for the acute medical unit of 80 beds.  
The unit is a new purpose-built one to high standard, busy and provides widely varied experience in acute general medicine. The post is suitable for someone intending to sit the examination for M.R.C.P. There is a good group library and the successful candidate will be given the opportunity to attend an academic unit in Edinburgh once weekly.  
This is not a compulsory resident post but married accommodation will be available if desired.  
Apply by September 21, 1968, giving particulars of age, qualifications and previous experience, together with the names of two referees, to the Secretary, 11 Drumsheugh Gardens, Edinburgh 3. (H.9607)

**SOUTH-EASTERN REGIONAL  
HOSPITAL BOARD, Scotland**  
**REGISTRAR IN GENERAL MEDICINE**  
Royal Infirmary of Edinburgh. The successful applicant will have special duties in the poisoning treatment unit as well as in the general medical wards and out-patient clinics.  
Apply by September 21, 1968, giving particulars of age, qualifications and previous experience, together with the names of two referees, to the Secretary, 11 Drumsheugh Gardens, Edinburgh 3. (H.9608)

**THE ROYAL MARSDEN HOSPITAL  
and  
ST. HELIER HOSPITAL  
MANAGEMENT COMMITTEE**  
Applications are invited for the post of whole-time **MEDICAL REGISTRAR**.  
The post is a joint appointment between the Royal Marsden Hospital, Sutton, Surrey (3/5) and Sutton General Hospital (2/5) and is vacant from October 10, 1968. Further details may be obtained from the Secretary. The person appointed will be expected to live in the vicinity of the hospitals.  
Application forms from Deputy House Governor, Royal Marsden Hospital, Fulham Road, London S.W.3. Closing date September 27, 1968. (11950)

**WELSH HOSPITAL BOARD**  
**LOCUM TENENS REGISTRAR IN  
GENERAL MEDICINE**  
required from September 20, 1968, for a period of one month in the first instance. Based at Ean Glamorgan Hospital, Pontypridd. Applications, naming two referees, to S.A.M.O., Temple of Peace and Health, Cathays Park, Cardiff, as soon as possible. (11935)

**YORK "A" HOSPITAL  
MANAGEMENT COMMITTEE**  
City Hospital, Haxby Road, York  
**LOCUM TENENS J.H.M.O. IN  
GENERAL MEDICINE**  
required from October 1 to 11, 1968. Apply, giving full details, to Hospital Secretary, City Hospital, Haxby Road, York. (22831)

## IMPORTANT NOTICE

## Appointments

**ARMY MEDICAL SERVICES**  
**ROYAL NAVAL MEDICAL SERVICES**  
**ROYAL AIR FORCE MEDICAL SERVICES**  
**UNIVERSITY OF CAMBRIDGE**  
**REPUBLIC OF IRELAND**

Portiuncula Hospital, Ballinasloe, Co. Galway. Resident and Visiting Medical staff.

**GOVERNMENT OF HONG KONG**  
**UNIVERSITY OF HONG KONG**  
**QUEENSLAND**

Bundaberg Associated Friendly Societies Centre.

Medical practitioners are requested

not to apply

for any appointment specified above or for any appointment under an authority referred to above without first communicating with the Secretary of the British Medical Association, B.M.A. House, Tavistock Square, London W.C.1, to learn the views of the Association regarding the terms and conditions of service pertaining to the appointments, or, in the case of the Australian appointment, with the Honorary Secretary, Queensland Branch, Australian Medical Association, 88 L'Estrange Terrace, Kelvin Grove, Brisbane, Queensland. Medical practitioners are requested not to apply for, accept, or sit on Interview Boards for any of the Irish appointments mentioned in this notice without first communicating with the Medical Secretary of the Irish Medical Association, 10 Fitzwilliam Place, Dublin.

By Order of the Council,

D. P. STEVENSON,  
Secretary.

September 3, 1968.

**BECKENHAM HOSPITAL**  
Croydon Road, Beckenham, Kent  
**LOCUM SENIOR HOUSE OFFICER**  
(General Medicine)  
required for two weeks from September 23. Apply Hospital Secretary (01-650 0125). (11914)

**BIDEFORD AND DISTRICT HOSPITAL**  
(52 beds)  
**SENIOR HOUSE OFFICER**  
required for medical, surgical and casualty duties. Post vacant early September. Residential accommodation (married or single) available. Applications, stating age, qualifications, experience, and names of two referees, to the Hospital Secretary, Bideford and District Hospital, Abbotsham Road, Bideford, North Devon. (22808)

**BRIDGWATER GENERAL HOSPITAL**  
Bridgwater, Somerset  
(Bridgwater, Minehead and Rustleigh Hospital Management Committee)  
**SENIOR HOUSE OFFICER**  
(Medical)  
Duties are mainly medical and gynaecological and casualty duties shared with two other S.H.O.s. Applications should be sent to the Group Secretary, address as above. (22473)

**BROOK GENERAL HOSPITAL**  
Shooters Hill Road, S.E.18  
**SENIOR HOUSE OFFICER**  
**GENERAL MEDICINE**  
Post vacant November.  
55 acute medical beds, 20 acute geriatric beds.  
Post tenable for one year.  
Applications to Hospital Secretary by September 27, 1968. (11945)

**EXETER AND MID-DEVON HOSPITALS  
MANAGEMENT COMMITTEE**  
Exeter City Hospital, Gladstone Road, Exeter (241 beds)

**RESIDENT SENIOR HOUSE OFFICER**  
**GENERAL MEDICINE**  
for medical ward of 31 beds. Post provides excellent experience in general medicine with particular interest in neurology, dermatology and cardiology, and is vacant on October 19. Applications, with names of two referees, to Hospital Secretary, by September 23, 1968. (22923)

**NORTH LANCASHIRE AND SOUTH  
WESTMORLAND HOSPITAL  
MANAGEMENT COMMITTEE**  
Westmorland County Hospital, Kendal (95 beds) (English Lake District)  
Applications are invited for the post of resident

**SENIOR HOUSE OFFICER**  
Vacant September 20, 1968. 28 medical beds. Duties include care of 28 cases under supervision of two Consultant Physicians and attendances at consultative clinics. Post offers good experience for candidate studying for higher qualifications and is tenable for six months or one year. Married accommodation available if required. Peripheral allowance £140 per annum. Reply, stating age, training, qualifications, nationality and experience, naming two referees, to the Group Secretary, Lancaster Moor Hospital, Lancaster. (22628)

**THE ROYAL INFIRMARY OF  
EDINBURGH AND ASSOCIATED  
HOSPITALS**

**SENIOR HOUSE OFFICER** for Connaught and Bechmont Hospitals from October 1, 1968, for six months. The work is mainly concerned with the care of convalescent patients and there is ample time for study.  
Applications, with the names of two referees, to the Medical Superintendent, Royal Infirmary, Edinburgh, immediately please. (11891)

**WEST BROMWICH AND DISTRICT  
HOSPITALS MANAGEMENT  
COMMITTEE**  
Hallam Hospital (382 beds)  
**LOCUM TENENS  
SENIOR HOUSE OFFICER IN  
GENERAL MEDICINE**  
for the period September 2 to October 4, 1968. Resident. Single accommodation available. Applications to Group Secretary, West Bromwich and District General Hospital, Edward Street, West Bromwich. (11908)

**CROYDON AND WARLINGHAM PARK  
GROUP HOSPITAL MANAGEMENT  
COMMITTEE**  
General Hospital (200 beds)  
**LOCUM HOUSE PHYSICIAN**  
required September 21 to October 4. Applications, with names of two referees, to Group Secretary, General Hospital, Croydon CR9 2RH, by September 14. (22801)

**HACKNEY HOSPITAL**  
LONDON E.9 (General, 300 beds)  
**PRE-REGISTRATION HOUSE PHYSICIAN**  
(Resident) required for six months' period commencing October 23, 1968 (preceded by locum appointment from October 7, 1968). Apply Secretary, above address, by September 16, 1968. (11893)

**HERTFORD COUNTY HOSPITAL**  
Hertford, Herts  
(21 miles from London)  
**RESIDENT HOUSE PHYSICIAN**  
required. Duties include some paediatrics. Recognized 2nd or 3rd post pre-registration. Preference given to applicants who have held resident posts and have some paediatric experience. Required to share in casualty relief duties. Duties to commence September 23, 1968.

Apply to Hospital Secretary, giving full details of age, nationality, training and experience, together with copies of two recent testimonials or names of referees. (11780)

**KENT AND SUSSEX HOSPITAL**  
Tunbridge Wells, Kent  
**LOCUM HOUSE PHYSICIAN**  
required for period September 16 to 29, 1968. Apply, stating age, qualifications and name of two referees, to Hospital Secretary. (11928)

**NORFOLK AND NORWICH HOSPITAL**  
**HOUSE PHYSICIAN**  
required from September 16 to October 20 to cover annual leave. Salary £23 1s. 6d. per week in accordance with terms and conditions of service of hospital medical staff. Applications, giving full details, together with names and addresses of two referees, to Group Secretary, Hospital Management Committee, St. Stephen's Road, Norwich NOR 53A. (22833)

**NORTH STAFFORDSHIRE HOSPITAL  
MANAGEMENT COMMITTEE**  
North Staffordshire Royal Infirmary (554 beds) and City General Hospital (757 beds)  
Applications are invited for four pre-registration

**HOUSE OFFICER**  
posts in general medicine. These posts fall vacant on January 1, 1969. Teaching rounds and clinical meetings are held in the medical department, and good library facilities are available in the new medical institute.  
Applications, with names of two referees, to Hospital Secretary, North Staffordshire Royal Infirmary, Harshill, Stoke-on-Trent. (22832)

**ROYAL CORNWALL HOSPITAL**  
(TRELISKE), Truro  
**LOCUM HOUSE PHYSICIAN**  
required for the period September 21 to October 4, 1968, inclusive.  
Applications, in writing, to the Administrator as soon as possible. (22834)

**ROYAL ISLE OF WIGHT COUNTY  
HOSPITAL, Ryde**

**LOCUM HOUSE PHYSICIAN**  
(H.O. grade) required from September 23 for two weeks. Resident appointment. Applications to Hospital Secretary. (22630)

## NEUROLOGY

**THE UNITED LEEDS HOSPITALS AND  
LEEDS REGIONAL HOSPITAL BOARD**

**CONSULTANT NEUROLOGIST**  
(whole-time or maximum part-time) required for duties at the General Infirmary at Leeds and at Pinderfields General Hospital, Wakefield. Candidates must have had wide experience and hold a higher qualification in medicine. They must also be prepared to satisfy the academic requirements of the University of Leeds and have the ability to teach undergraduate and postgraduate students.

Applications, with date of birth, qualifications, details of previous experience (with dates), and the names of three referees, should be sent to the undersigned by September 30, 1968.—J. Arnold Tunstall, Secretary to the Joint Advisory Appointments Committee, General Infirmary, Leeds 1. (11873)

**SOUTHAMPTON GENERAL HOSPITAL**  
Tremona Road, Shirley, Southampton.  
SO9 4XY

**SENIOR HOUSE PHYSICIAN**  
required for Wessex neurological centre. Resident post vacant beginning September 23 next, and offers opportunity to acquire extensive experience in clinical neurology, including participation in a planned postgraduate training programme. Married accommodation may be available.  
Applications, with copies of recent testimonials, to be forwarded to the Hospital Secretary immediately. (11729)

## NEUROSURGERY

**THE UNITED LEEDS HOSPITALS AND  
LEEDS REGIONAL HOSPITAL BOARD**

**CONSULTANT NEUROSURGEON**  
(whole-time or maximum part-time) required for duties at the General Infirmary at Leeds, Pinderfields General Hospital, Wakefield, and Chapel Allerton Hospital, Leeds. The contracts will be shared equally by the two Boards. Candidates must have had wide experience and hold a higher qualification in surgery. They must also be prepared to satisfy the academic requirements of the University of Leeds and have the ability to teach undergraduate and postgraduate students.

Applications, with date of birth, qualifications, details of previous experience (with dates), and the names of three referees, should be sent to the undersigned by September 30, 1968.—J. Arnold Tunstall, Secretary to the Joint Advisory Appointments Committee, General Infirmary, Leeds 1. (11874)

OBSTETRICS AND  
GYNAECOLOGY

**SOUTH-EASTERN REGIONAL  
HOSPITAL BOARD, Scotland**

Applications are invited for the post of **CONSULTANT OBSTETRICIAN  
AND GYNAECOLOGIST** (whole-time or maximum part-time) at the Royal Infirmary of Edinburgh and Simpson Memorial Maternity Pavilion, Edinburgh.  
Further particulars on application.  
Apply by October 5, 1968, giving particulars of age, qualifications and previous experience, together with the names and addresses of three referees, to the Secretary, 11 Drumsheugh Gardens, Edinburgh 3. (H.9609)

**DARTFORD HOSPITAL MANAGEMENT  
COMMITTEE**  
**LOCUM REGISTRAR IN OBSTETRICS  
AND GYNAECOLOGY**  
required from September 9 to 18, 1968, inclusive. Application to the Hospital Secretary, West Hill Hospital, Dartford. (22835)

**EAST ANGLIAN REGIONAL HOSPITAL  
BOARD**

**REGISTRAR IN OBSTETRICS AND  
GYNAECOLOGY**  
Peterborough Hospital Group  
The successful applicant will also work in the gynaecological unit in the new Peterborough District General Hospital. The group is recognized for M.R.C.O.G. and D.Obst.R.C.O.G. and undergraduate teaching is undertaken in association with London teaching hospitals. Furnished house available. Appointment for one year, renewable for second year. Candidates invited to visit hospitals by arrangement with H.M.C. Secretary, Peterborough District General Hospital, 100, Victoria Road, Peterborough. Application forms from S.A.M.O., East Anglian R.H.B., Union Lane, Chesterton, Cambridge, to be returned by September 19, 1968. (22836)

**NEWCASTLE REGIONAL HOSPITAL  
BOARD**

**REGISTRAR IN OBSTETRICS AND  
GYNAECOLOGY**  
whole-time, resident, required for the Newcastle upon Tyne and Hexham groups of hospitals. Main hospitals Newcastle General (65 obstetric beds, 30 gynaecology), Walker Park (25 gynaecology beds), Hexham General (24 gynaecology beds, 44 obstetric). All hospitals associated with University of Newcastle Medical School and clinical undergraduate and postgraduate teaching will be part of the duties. Appointee to start at Walker Park, rotation to other units after not less than three months, in accordance with the requirements of training. All posts recognized for the M.R.C.O.G., Walker Park for gynaecology only.

Applications, with the names and addresses of three referees, to Senior Administrative Officer, Regional Hospital Board, Benfield Road, Newcastle upon Tyne NE6 4PY, by September 21, 1968. (22908)

**Obstetrics and Gynaecology**  
—contd.**LEEDS REGIONAL HOSPITAL BOARD**

Applications invited for the appointment of **REGISTRAR IN OBSTETRICS AND GYNAECOLOGY**.  
Wakefield (A), Wakefield (B) and Pontefract, Castleford and Goole Groups, (131 obstetric and 57 gynaecological beds). Resident-married accommodation available. Recognized for M.R.C.O.G.  
Please quote Reference No. 152.

Applications, stating age, qualifications, and details of present and previous appointments (with dates), together with the names and addresses of three referees, to the Secretary, Joint Registrars Committee, Park Parade, Harrogate, by September 12, 1968. (22907)

**MOUNT VERNON AND HAREFIELD HOSPITALS**

**LOCUM REGISTRAR IN GYNAECOLOGY**  
required from September 16 to October 28, 1968, inclusive. Single accommodation available.  
Apply, with full details and names of two referees, to Medical Administration Department, Group Offices, Mount Vernon Hospital, Northwood, Middlesex, as soon as possible. (11941)

**NORTH LANCASHIRE AND SOUTH LANCASHIRE DISTRICT HOSPITAL MANAGEMENT COMMITTEE**

**RESIDENT REGISTRAR, OBSTETRICS AND GYNAECOLOGY**  
with main duties at Royal Lancaster Infirmary. Recognized for M.R.C.O.G. Apply, stating age, nationality, qualifications and experience, together with names of two consultant referees, to Group Secretary, Lancaster Moor Hospital, Lancaster. (22881)

**NORTH STAFFORDSHIRE HOSPITAL MANAGEMENT COMMITTEE**

**WHOLE-TIME REGISTRAR IN OBSTETRICS AND GYNAECOLOGY**  
Main duties at North Staffordshire Maternity Hospital (208 beds), City General Hospital (54 gynaecological beds) and central out-patient department. Experience specialty essential. Vacant October 1, 1968. Post recognized. Postgraduate Medical Institute with extensive library available. Application forms from H.M.C. Secretary, Princes Road, Heston, Stoke-on-Trent, to be returned before September 16, 1968. (22882)

**NORTH-WEST SURREY GROUP HOSPITAL MANAGEMENT COMMITTEE**

**REGISTRAR IN OBSTETRICS AND GYNAECOLOGY (Resident)**  
Required for duty in the above group of hospitals based at St. Peter's Hospital, Chertsey, and to assist at maternity units as required. Further information about the post may be obtained from the Consultant, Obstetrician and Gynaecologist at St. Peter's Hospital (Mr. T. J. East). The post is recognized for the M.R.C.O.G. Application forms from the Group Secretary, "Huntington," Guildford Road, Chertsey, Surrey. Closing date September 28, 1968. (22924)

**ROCHFORD, ESSEX, GENERAL HOSPITAL**  
North-East Metropolitan Regional Hospital Board

Applications are invited for the post of **REGISTRAR IN OBSTETRICS AND GYNAECOLOGY**.  
Vacant early September. Furnished flat available for applicants. Appointment subject to annual review.  
Applications, stating age, qualifications, past and present appointments, together with names of two referees, should be sent to the Secretary at the General Hospital, Rochford, Essex, as soon as possible. (H.9621)

**ST. MARGARET'S HOSPITAL**  
Epping, Essex

**LOCUM OBSTETRIC REGISTRAR**  
required from September 23 for one month. Applications to Hospital Secretary. (22877)

**SELY OAK HOSPITAL**  
Birmingham 29

**REGISTRAR IN OBSTETRICS AND GYNAECOLOGY**  
Resident preferred. Recognized for M.R.C.O.G. Post carries membership of Birmingham Medical Institute. Application forms from Secretary, Birmingham (Selly Oak) H.M.C., Oak Tree Lane, Birmingham 29, to be returned by September 16, 1968. Candidates may visit hospital. (22883)

**AMERSHAM GENERAL HOSPITAL**  
Amersham, Bucks

(Apply to Hospital Secretary)  
**LOCUM SENIOR HOUSE OFFICER IN OBSTETRICS AND GYNAECOLOGY**

required from September 23 to October 2, 1968, inclusive. (22838)

**BATH HOSPITAL MANAGEMENT COMMITTEE**

**LOCUM SENIOR HOUSE OFFICER (Obstetrics and Gynaecology)**  
required at Royal United Hospital, Combe Park, Bath, from September 20 to 27, inclusive. Applications to Hospital Secretary immediately. (22925)

**BLACKPOOL AND FYLDE HOSPITAL MANAGEMENT COMMITTEE**  
Glenroyd Maternity Hospital, Blackpool (66 beds)

**SENIOR HOUSE OFFICER IN OBSTETRICS**  
required in mid-September 1968 for this busy maternity hospital. The post is recognized as a combined appointment for M.R.C.O.G. A modern flat is available for a married officer.  
Applications, stating age, qualifications and experience and naming two referees to the Group Secretary, Group Offices, Victoria Hospital, Blackpool. (22695)

**GRIMSBY HOSPITAL MANAGEMENT COMMITTEE**

Grimsbly Maternity Hospital (63 beds)

**SENIOR HOUSE OFFICER (Obstetrics)**  
resident, required at the above hospital. Post recognized as training post for D.Obst. R.C.O.G./M.R.C.O.G.

Apply, in writing, stating experience, age, nationality, and quoting two referees, to Secretary, Grimsby Maternity Hospital, Second Avenue, Grimsby, Lincolnshire (LN2 3JN) (22839)

**HUDDERSFIELD HOSPITAL MANAGEMENT COMMITTEE**

Applications are invited for the post of **HOUSE SURGEON** to the Princess Royal Maternity Home (57 beds) (S.H.O. Grade)

to commence duties late September. The holder of the post, which is recognized for the Membership and Diploma in Obstetrics, will have access to the abnormal maternity and gynaecological beds at the Royal Infirmary. The department is under the control of the two Consultant Obstetricians and Gynaecologists.

Applications, with copies of three recent testimonials, to be addressed to the undersigned—H. J. Johnson, Group Secretary, Huddersfield Hospital Management Committee, Group Offices, 100 Queen Street, Huddersfield HD4 5RH. (11799)

**ISLE OF THANET DISTRICT HOSPITAL**  
(211 beds)

**SENIOR HOUSE OFFICER (Gynaecology)**

Recognized for M.R.C.O.G. Vacant from October 13. Salary £1,450 to £1,650 per annum. Applications, with names of two referees, to Hospital Secretary, Margate Wing, St. Peter's Road, Margate. (22909)

**LEICESTER GENERAL HOSPITAL**

**SENIOR HOUSE OFFICER OBSTETRICS AND GYNAECOLOGY**

vacant October 21, 1968. Resident. The post is tenable for six months, renewable, and is recognized for membership and D.Obst.R.C.O.G.

Applications, stating age, qualifications and experience, with names of two referees, to Group Secretary, The Leicester Royal Infirmary, by September 10, 1968. (22635)

**LEWISHAM GROUP HOSPITAL MANAGEMENT COMMITTEE**

**LOCUM SENIOR HOUSE OFFICER (Obstetrics and Gynaecology)**

required at Lewisham Hospital from September 14 to 30, inclusive. Applications, together with copy testimonials, or names of two referees, to Group Secretary, Lewisham Hospital, High Street, London S.E.13. (22926)

**OLDCHURCH HOSPITAL**  
Romford, Essex (651 beds)

**SENIOR HOUSE OFFICER (Resident)**, required mid-October in the obstetric and gynaecological unit consisting of 96 obstetric and 52 gynaecological beds. A new obstetric unit will be opened in the group in the near future. Firm consists of Consultant, S.H.O., and H.O. The S.H.O. to require to rotate with the Registrar on other teams in the unit. Married accommodation may be available. Applications, quoting reference 26/183 to the Group Secretary, Romford Hospital Management Committee at the hospital by September 16, 1968. (22884)

**ROYAL HAMPSHIRE COUNTY HOSPITAL**  
Winchester (380 beds)

**SENIOR HOUSE OFFICER IN OBSTETRICS**

required October 25. Post recognized for D.Obst.R.C.O.G. or M.R.C.O.G. Small furnished flat available. Written applications, with names of two referees, to Hospital Secretary, quoting Ref. BM.55. (22840)

**SOUTHAMPTON GENERAL HOSPITAL**  
Tremona Road, Shirley, Southampton SO9 4XY

**SENIOR HOUSE SURGEON (resident)** required for obstetric and gynaecological department at this hospital. Post vacant end of October, 1968. Postgraduate training facilities available. Married accommodation may be available.

Application, with copies of recent testimonials, to be forwarded to the Hospital Secretary. (11862)

**THE LEICESTER ROYAL INFIRMARY**

and  
**THE LEICESTER ROYAL INFIRMARY MATERNITY HOSPITAL**

**SENIOR HOUSE OFFICER OBSTETRICS AND GYNAECOLOGY**

vacant October 1, 1968. Tenable for one year. Recognized for M.R.C.O.G. and D.Obst.R.C.O.G. Resident. The Leicester Royal Infirmary has an active programme of postgraduate medical education.

Applications, stating age, qualifications and experience, and the names of two referees, to Group Secretary, The Leicester Royal Infirmary, LE1 5WW, by September 11, 1968. (22636)

**WEST HERTS GROUP HOSPITAL MANAGEMENT COMMITTEE**

Watford General Hospital  
Shrodel's Wing, Vicars Road, Watford, Herts

**LOCUM OBSTETRIC HOUSE OFFICER (S.H.O. grade)** required for new maternity department of 101 beds from September 22 to October 7, 1968. Application before the college for recognition for membership and diploma. Applications, with copies of three testimonials and quoting B/43, should reach the Medical Administrator as soon as possible. (11711)

**ROYAL CORNWALL HOSPITAL (TRELISKE), Truro**

**LOCUM HOUSE OFFICER IN OBSTETRICS**

required for the period September 23 to October 7, 1968, inclusive. Applications, in writing, to the Administrator as soon as possible. (22841)

**EDGEWARE GENERAL HOSPITAL**  
Edgeware, Middlesex

**RESIDENT GYNAECOLOGICAL HOUSE SURGEON**

required for above hospital. Post vacant November 1, 1968, and recognized for M.R.C.O.G. purposes. Six-month appointment.

Applications, stating age, qualifications, experience, and enclosing copies of up to three recent testimonials, to Medical Administrator, by September 20, 1968. (11973)

**GENERAL HOSPITAL, Rochford, Essex (620 beds)**

**HOUSE OFFICER**

Pre- or post-registration in the obstetric unit (86 beds) required for six months from October 1, 1968. Resident. Post recognized for D.Obst.R.C.O.G. Applications to the Secretary at the above hospital, together with two testimonials, to be sent as soon as possible. (H.9518)

**SOUTHLANDS HOSPITAL**  
Shoreham-by-Sea (near Brighton) Sussex BN4 6TQ

**LOCUM TENENS OBSTETRIC/ GYNAECOLOGICAL HOUSE SURGEON**

required from September 9 to 29 inclusive. Written applications, giving the names of two referees, to Hospital Secretary immediately. (22926)

**OPHTHALMOLOGY****LEWISHAM GROUP HOSPITAL MANAGEMENT COMMITTEE**

**LOCUM CONSULTANT OPHTHALMOLOGIST**

required at Lewisham Hospital for one out-patient session on the afternoon of Thursday, September 19, only. Applications, to Group Secretary, Lewisham Hospital, High Street, London S.E.13. (22927)

**SHEFFIELD REGIONAL HOSPITAL BOARD**

**WHOLE-TIME LOCUM ASSISTANT IN OPHTHALMOLOGY**

(Medical Assistant grade) required immediately. Main duties in the Barnsley area school ophthalmic clinics and Beckett Hospital, Barnsley. Apply Secretary, Sheffield Regional Hospital Board, Old Fulwood Road, Sheffield S10 3TH, naming two referees. (22842)

**UNITED CARDIFF HOSPITALS/ WELSH HOSPITAL BOARD**

Applications are invited for the appointment of **SENIOR REGISTRAR IN OPHTHALMOLOGY**

vacant January 1. The successful applicant will be based initially at the Cardiff Royal Infirmary (United Cardiff Hospitals) for a period of approximately two years and will then transfer to Singleton Hospital (Gwent H.M.C.). During the period to be spent at Singleton opportunities will be given for regular visits to the teaching centre in Cardiff.

The appointment is under the auspices of the Joint Advisory Committee on Senior Registrar Training and is subject to annual review. Application forms available from the Secretary to the Board, United Cardiff Hospitals, Royal Infirmary, Cardiff, should be returned by September 21. (11872)

**ROYAL NORTHERN HOSPITAL**  
Holloway Road, N.7

**LOCUM PART-TIME REGISTRAR IN OPHTHALMOLOGY**

required from September 9 until October 20, 1968 (five half-days per week). Applications to Hospital Secretary. (22843)

**BOARD OF MANAGEMENT FOR GLASGOW VICTORIA HOSPITALS**  
24 St. Vincent Place, Glasgow C.1

Applications are invited for the post of **REGISTRAR IN OPHTHALMOLOGY**

with duties at Victoria Infirmary and Southern General Hospital, Glasgow, to commence September 15, 1968. Post for one year initially. Applications, stating age, qualifications and experience, and names of two referees, to the Secretary. (H.9583)

**BIRKENHEAD HOSPITAL MANAGEMENT COMMITTEE**  
General Hospital, Park Road North, Birkenhead

**SENIOR HOUSE OFFICER IN OPHTHALMOLOGY**

required for a period of 12 months. This post is in a modern and active eye unit which offers excellent experience. This is a 193 bedded general hospital, situated within easy access to North Wales and Liverpool. Apply within one week, stating age, qualifications and experience, with the names and addresses of two referees, to the Secretary to the Committee, St. James' Hospital, Tollemeche Road, Birkenhead. (11899)

**MYLAND HOSPITAL**  
Colchester, Essex

**SENIOR HOUSE OFFICER (Ophthalmology)**

required for new post at Regional Eye Centre. Recognized for D.O. Application being made for F.R.C.S. recognition. Flat available for single or married doctor. Applications, with copies of three testimonials, to Group Secretary, St. Helena Group H.M.C., 14 Pope's Lane, Colchester, (22885)

**NEWCASTLE GENERAL HOSPITAL**

**SENIOR HOUSE OFFICER (Ophthalmology)**

required for the eye department, Newcastle upon Tyne group of hospitals. Full-time posts recognized for D.O. and full-time resident posts for F.R.C.S. Applications, with names and addresses of two referees, to Hospital Secretary, Newcastle General Hospital, Newcastle upon Tyne NE4 6BE, by September 21. (11881)

**THE LEICESTER ROYAL INFIRMARY**

**SENIOR HOUSE OFFICER (Ophthalmology)**

Vacant October 15, 1968. Resident. Tenable for six months, renewable. Recognized for D.O. Applications, stating age, qualifications and experience and the names of two referees, to Group Secretary, The Leicester Royal Infirmary, by September 10, 1968. (22698)

**ORTHOPAEDIC SURGERY****SOUTH-EAST METROPOLITAN REGIONAL HOSPITAL BOARD**

Applications invited for appointment as **CONSULTANT IN TRAUMATIC AND ORTHOPAEDIC SURGERY**

(whole-time or maximum part-time) to the Lewisham group of hospitals. Successful candidate will be required to supervise the work of the accident and emergency department.

Wide orthopaedic experience and F.R.C.S. essential. Hospitals may be visited. Application forms to the Secretary, Advisory Appointments Committee, South-East Metropolitan Regional Hospital Board, 40 Eastbourne Terrace, London W.2, to be returned by September 28. (22910)

# LIMB-FITTING MEDICAL SERVICE (Ministry of Health)

At least 2 posts for registered medical practitioners (men or women) aged at least 28 for duties which include prescribing artificial limbs, supervision of fitting, and subsequent rehabilitation of limbless patients. There is also work in connection with the provision of certain other appliances.

**QUALIFICATIONS:** Considerable experience in orthopaedic or general surgery, physical medicine, or the limb-fitting medical service is essential.

**STARTING SALARY (National):** £2,260 at age 28 to £3,434 at 40 or over (possibly higher if at least 41). Scale maximum £3,895. Promotion prospects. Non-contributory pension.

**WRITE to Civil Service Commission, 23 Savile Row, London W1X 2AA, for application form, quoting reference 6977/68/1. Closing date September 30, 1968.**

(11912)

**Orthopaedic Surgery—contd.****EAST ANGLIAN REGIONAL HOSPITAL BOARD**

Peterborough District General Hospital, Peterborough

**LOCUM CONSULTANT ORTHOPAEDIC SURGEON**

required forthwith indefinitely. Applications to Medical Superintendent at the Hospital. (22845)

**THE MIDDLESEX HOSPITAL, W.I. and NORTH-WEST METROPOLITAN REGIONAL HOSPITAL BOARD**

Applications are invited for the post of **LOCUM SENIOR REGISTRAR IN ORTHOPAEDIC SURGERY**

for one year, starting October 1968. The appointment will involve duties at The Middlesex Hospital and the Central Middlesex Hospital, under reciprocal training arrangements.

Rules and application forms, obtainable from the Deputy Superintendent. The Middlesex Hospital, should be returned, naming three referees, by September 28, 1968. (11767)

**CHASE FARM HOSPITAL, Enfield, Middlesex**

**LOCUM REGISTRAR IN ORTHOPAEDICS** required September 23 to 30. Please apply, giving details of previous experience, names and addresses of two referees, to the Hospital Secretary. (11966)

**CROYDON AND WARLINGHAM PARK GROUP HOSPITAL MANAGEMENT COMMITTEE**

Croydon General Hospital (200 beds)

**LOCUM ORTHOPAEDIC REGISTRAR** required September 16 to 29. Residence required. Applications, with names of two referees, to Group Secretary, General Hospital, Croydon CR9 2RH. (22928)

**GUY'S HOSPITAL, S.E.1**

Applications are invited from Fellows of the Royal Colleges of Surgeons for the post of

**ORTHOPAEDIC AND CASUALTY REGISTRAR**

with duties to commence October 1, 1968, or as soon as possible thereafter. The post will afford experience of plastic surgery and burns in addition to attachment to the orthopaedic department. Casualty duties involve the administrative supervision of the casualty department in conjunction with the Consultant in charge of the department.

Application forms are obtainable from the Superintendent, Guy's Hospital, and should be returned not later than September 16, 1968. (11951)

**LEWISHAM GROUP HOSPITAL MANAGEMENT COMMITTEE**

**LOCUM REGISTRAR (Orthopaedics)** required from September 26 to October 2, inclusive. Applications, together with copy testimonials, or names of two referees, to Group Secretary, Lewisham Hospital, High Street, London S.E.13. (22929)

**PRESTON AND CHORLEY HOSPITAL MANAGEMENT COMMITTEE**

Preston Royal Infirmary (424 beds)

**REGISTRAR IN ORTHOPAEDICS** required immediately. F.R.C.S. desirable. Application forms may be obtained from the Group Secretary, Royal Infirmary, Preston PR1 6PS, Lancs. (22745)

**QUEEN MARY'S HOSPITAL FOR CHILDREN, Carshalton, Surrey**

**LOCUM ORTHOPAEDIC REGISTRAR** required from September 23 for two weeks. Duties, which will include some general surgery, comprise acute and long-term orthopaedics of children, together with experience in the meningomyelocele unit. Applications to Secretary by September 11. (22669)

**SHEFFIELD REGIONAL HOSPITAL BOARD**

**WHOLE-TIME LOCUM REGISTRAR (Orthopaedics and Accident and Emergency)** required Scunthorpe and District War Memorial Hospital, October 1 to November 5, 1968. Remuneration £35 11s. 6d. per week. Apply Secretary, Sheffield Regional Hospital Board, Old Fulwood Road, Sheffield S10 3TH, naming two referees. (22844)

**WELSH HOSPITAL BOARD**

**REGISTRAR IN TRAUMATIC AND ORTHOPAEDIC SURGERY** to the Cardiff H.M.C. Based for one year at the accident unit, St. David's Hospital, Cardiff, and for one year at the Prince of Wales Orthopaedic Hospital (270 beds), Rhydyfariar, near Cardiff.

Vacant October 16, 1968. Subject to review end of first year. Application forms from S.A.O., Temple of Peace and Health, Cathays Park, Cardiff, to be returned by September 21, 1968. (11936)

**BOOTLE HOSPITAL, Derby Road, Bootle 20 (near Liverpool)**

Applications are invited for the post of **SENIOR HOUSE OFFICER (Orthopaedics)** from October 5, 1968. Post recognized for F.R.C.S. Residential accommodation available. Apply immediately to the Hospital Secretary, giving full particulars and the names of two referees. (11865)

**BURTON-ON-TRENT HOSPITAL MANAGEMENT COMMITTEE**

**RESIDENT SENIOR HOUSE OFFICER** required for duties in the orthopaedic and accident unit. This post, which is recognized for F.R.C.S., falls vacant mid-September, 1968. Good medical library facilities available.

Centrally heated single or married accommodation available.

Applications, giving full details of experience and naming two referees, to Group Secretary, Burton District Hospital Centre, Belvedere Road, Burton-on-Trent. (H.9532)

**EAST SURREY HOSPITAL, Shrewsbury Road, Redhill, Surrey**

**LOCUM S.H.O. IN ORTHOPAEDICS AND CASUALTY**

For two weeks from September 13, 1968. Applications to the Hospital Secretary. (22886)

**GRIMSBY HOSPITAL MANAGEMENT COMMITTEE**

**LOCUM S.H.O. ORTHOPAEDICS** required from October 7 to 24, 1968, inclusive.

Resident establishment. Registrar and two House Officers. Excellent medical library and reading facilities.

Applications, immediately, with names and addresses of two referees, to the Hospital Secretary, Grimsby General Hospital, Grimsby. (22930)

**HILLINGDON HOSPITAL, Uxbridge, Middlesex (772 beds)**

**SENIOR HOUSE OFFICER**

(resident) required in Orthopaedic and Traumatic Surgery. One year post recognized for F.R.C.S. The department is in the new surgical wing. Applications with copies of not more than three recent testimonials to be sent to Group Secretary, Hillingdon Group H.M.C., Hillingdon Hospital, by September 17, 1968. (22887)

**HILLINGDON HOSPITAL, Uxbridge, Middlesex (772 beds)**

**LOCUM SENIOR HOUSE OFFICER IN ORTHOPAEDIC AND TRAUMATIC SURGERY**

required September 16 to 30, 1968, inclusive. Apply Group Secretary, Hillingdon Hospital. (22911)

**HUDDERSFIELD HOSPITAL MANAGEMENT COMMITTEE**

Huddersfield Royal Infirmary (528 beds)

**Orthopaedic, Accident and Emergency Services**

**LOCUM SENIOR HOUSE OFFICER** required for four weeks from September 24, 1968, to October 21, 1968. The establishment has two Registrars and four Senior House Officers and in addition, general practitioners serve the casualty department on a seasonal basis.

Applications, with copies of three recent testimonials to the undersigned as soon as possible, to H. J. Johnson, Group Secretary, Huddersfield Hospital Management Committee, St. Luke's Hospital, Huddersfield HD4 5RH. (11800)

**KENT AND SUSSEX HOSPITAL, Tunbridge Wells, Kent**

**LOCUM SENIOR HOUSE OFFICER (Orthopaedics)**

required September 2 to October 1, 1968. Apply stating age, qualifications, experience, and names of two referees, to Group Secretary, Tunbridge Wells Group Hospital Management Committee, Sherwood Park, Pembury Road, Tunbridge Wells, Kent. (11929)

**LAW HOSPITAL, Carlisle, Lanarkshire (760 beds)**

Applications are invited for the post of resident

**SENIOR HOUSE OFFICER IN ORTHOPAEDICS**

for the period commencing October 1, 1968. Single accommodation. The post is recognized for the F.R.C.S. Application forms are available from the Medical Superintendent, and should be submitted within two weeks of the appearance of this advertisement. (11905)

**PORTLAND HOSPITAL, Portland**

**LOCUM ORTHOPAEDIC S.H.O.** required from September 9 to October 26, inclusive. Applications, with registration and copy testimonials, to Group Secretary, West Dorset Group H.M.C., Darners Road, Dorchester, Dorset (Telephone Dorchester 1930, extension 100). (22846)

**ST. HILDA'S HOSPITAL, Hartlepool**

**SENIOR HOUSE OFFICER (Orthopaedics and Accidents)**

Applications are invited for the above post, vacant October 1968. The appointment is recognized for the F.R.C.S. (six months' casualty training). First-class modern library available. Attendance at local postgraduate course encouraged. Married or single accommodation. Applications, stating age, nationality and qualifications (with dates), and accompanied by copies of two recent testimonials, should be sent to the Group Secretary, General Hospital, Hartlepool, as soon as possible. (H.9602)

**ST. PETER'S HOSPITAL, Chertsey, Surrey**

**LOCUM ORTHOPAEDIC SENIOR HOUSE OFFICER** required September 9 to 29. Applications, with names and addresses of two referees, to Hospital Secretary. (22847)

**SOUTH MANCHESTER H.M.C., Wythenshawe Hospital, Manchester 23**

**SENIOR HOUSE OFFICER (Orthopaedics)** required. This post offers excellent experience for persons who ultimately intend to specialize in orthopaedics, traumatic and accident work. Good accommodation available. Applications, with full details, and the names of two referees, to the Group Secretary, Withington Hospital, Manchester 20, as soon as possible. (Ref. B12600.) (11956)

**THE GENERAL HOSPITAL, Carlisle Hill, Bailey, Yorkshire**

**SENIOR HOUSE OFFICER ORTHOPAEDIC SURGERY** Applications are invited from candidates who hold or are eligible for temporary or full registration by the General Medical Council, for the above post, which is now vacant.

The hospital has 81 beds and is the major orthopaedic unit in the group. Duties include some work in the accident and emergency department.

The post is recognized by the Royal College of Surgeons, and married accommodation is available, if required.

Applications, with details of present and past appointments, together with the names and addresses of two referees, to be sent to the Administrative Officer, as soon as possible. (22782)

**WALTON HOSPITAL, Liverpool**

Applications are invited for the post of **SENIOR HOUSE OFFICER IN ORTHOPAEDICS**

Residential accommodation available. Post recognized for F.R.C.S. Apply immediately to the Hospital Secretary, stating age, experience, qualifications and the names of two referees. (11942)

**WEST KENT GENERAL HOSPITAL, Maidstone**

**LOCUM HOUSE SURGEON (Orthopaedics)** required for the period September 9, 1968, to January 17, 1969 (inclusive). Single accommodation only available. Applications to the Hospital Secretary stating details. (11577)

**OTOLARYNGOLOGY****NORTH-WEST METROPOLITAN REGIONAL HOSPITAL BOARD**

**LOCUM REGISTRAR AND LOCUM MEDICAL ASSISTANT** required for E.N.T. department, West Middlesex Hospital, Isleworth. Full-time. The locum Registrar from September 24 to October 15, inclusive, and locum Medical Assistant from September 24 to October 5, inclusive. Apply immediately to Hospital Secretary, West Middlesex Hospital, Isleworth, Middlesex. (11917)

**THE ROYAL NATIONAL THROAT, NOSE, AND EAR HOSPITAL**, Gray's Inn Road, W.C.1, and Golden Square, W.1, with which is associated the Institute of Laryngology and Otology (University of London)

**TWO GENERAL PRACTITIONER CLINICAL ASSISTANTS AND OUT-PATIENT ASSISTANTS REQUIRED** These appointments give those engaged in general practice who are able to attend for two sessions weekly over a period of fourteen months commencing in November, 1968, the opportunity of widening their clinical experience in the specialty. At the end of the two-month training period the holders will be appointed as out-patient Assistants, with remuneration under paragraph 94 of the National Health Service terms and conditions of service. Further particulars may be obtained from the Deputy House Governor. Closing date for receipt of applications September 26, 1968. (11863)

**CENTRAL MIDDLESEX HOSPITAL, Park Royal, London N.W.10**

**REGISTRAR** required for ear, nose and throat department. Whole-time appointment, of which three sessions will be at Willesden General Hospital. Non-resident post vacant November 6, 1968. Previous operative experience desirable. Appointment for one year in first instance with eligibility for a further year. Appointment is approved for the F.R.C.S. Eng. Hospital may be visited by the applicant to meet visiting Consultants. Application form from, and returnable to, Group Secretary, Central Middlesex Group H.M.C., Park Royal, N.W.10, by September 17, 1968. (11866)

**DOCTORS ABROAD.** Copies of vacancies advertised in the "Journal" can be sent by AIR MAIL. The minimum cost is 3s. per week, which covers up to five separate headings: additional headings 1s. each. Orders for specific grades cannot be accepted. PLEASE ENCLOSE PAYMENT to avoid delay.

**EASTERN REGIONAL HOSPITAL BOARD****APPOINTMENT OF LOCUM REGISTRAR IN E.N.T. SURGERY**

Applications are invited for a post as locum Registrar in E.N.T. Surgery at Strathcathro Hospital (496 beds) for a period of one month from September 20, 1968. The post may be whole-time or part-time (five or six sessions). Single accommodation will be available for the successful applicant. Applications, giving full particulars and the names of three referees, should be sent to the Secretary to the Board, Vernoholme, Riverside Drive, Dundee, as soon as possible. (H.9620)

**LEEDS REGIONAL HOSPITAL BOARD**

Applications invited for the post of **REGISTRAR IN OTOLARYNGOLOGY** for duties at Bradford Royal Infirmary, E.N.T. and eye unit (75 E.N.T. beds). Non-resident.

Recognized for F.R.C.S. and D.L.O. Please quote reference 151. Applications, stating age, qualifications, and details of present and previous appointments (with dates), together with the names and addresses of three referees, to the Secretary, Joint Registrars Committee, Park Parade, Harrogate, by September 12, 1968. (22912)

**MANCHESTER REGIONAL HOSPITAL BOARD**

**LOCUM REGISTRAR (E.N.T. Surgery)** Applications are invited for the above appointment, vacant from September 30 to November 18, 1968.

Applications should be forwarded to the Hospital Secretary, Oldham Royal Infirmary, Union Street West, Oldham, quoting P/38. (11963)

**SALISBURY GROUP HOSPITAL MANAGEMENT COMMITTEE**

**LOCUM EAR, NOSE AND THROAT REGISTRAR OR SENIOR HOUSE OFFICER**

required from September 23 to end October. Applications, giving names and addresses of two referees, to Group Secretary, Odstock Hospital, Salisbury, Wilts. (22931)

**BARNET GENERAL HOSPITAL, Wellhouse Lane, Barnet, Herts**

**SENIOR HOUSE OFFICER (E.N.T. and Ophthalmology)**

required to commence on September 7, 1968. The post is recognized for D.O. and D.L.O. and there are good facilities for studying. Married accommodation available. Applications to Hospital Secretary, giving details of experience, etc. (11850)

**CROYDON AND WARLINGHAM PARK GROUP HOSPITAL MANAGEMENT COMMITTEE**

**GROUP S.H.O./E.N.T.** (Resident) required September 10 with duties mainly at Croydon General/Mayday Hospitals. One of two posts. Recognized for D.L.O. and F.R.C.S. exams. Medical centre with tutorial and library facilities. Applications, with names of two referees, to Group Secretary, General Hospital, Croydon CR9 2RH, by September 14. (22932)

**ROYAL SURREY COUNTY HOSPITAL, Guildford**

**LOCUM RESIDENT SENIOR HOUSE OFFICER**

required in E.N.T. department for four weeks from October 3. Apply, with names and addresses of two referees, and details of experience and qualifications, to Hospital Secretary, Royal Surrey County Hospital, Guildford. (22848)

**THE ROYAL HOSPITAL, Wolverhampton**

**SENIOR HOUSE OFFICER** for E.N.T. department required, vacant September 13, 1968. Post recognized for D.L.O. and F.R.C.S. examinations. Applications, with copies of two testimonials, to Hospital Secretary. (11834)

**WEXHAM PARK HOSPITAL, Slough, Bucks**

**SENIOR HOUSE OFFICER IN E.N.T. SURGERY** required commencing September 30. This is a 32-bedded E.N.T. unit in a new hospital which is the major centre for the group. The post is recognized for the F.R.C.S. and D.L.O. Applications to Hospital Secretary. (22933)

**PAEDIATRICS**

**CENTRAL KENT HOSPITAL MANAGEMENT COMMITTEE** 103 Tunbridge Road, Maidstone, Kent

**LOCUM CONSULTANT PAEDIATRICIAN** required for a period of two weeks commencing September 16, 1968. Duties mainly at the West Kent General Hospital, Maidstone. Possession of a car an advantage. Applications, stating age, qualifications and experience, to the Group Secretary as soon as possible. (11404)

# The Medical Protection Society Limited

UNLIMITED INDEMNITY

Founded 1892

ASSETS EXCEED £350,000

SUBSCRIPTION: £3 for first three years for newly qualified entrants

OVERSEAS—UNLIMITED INDEMNITY FOR A MAXIMUM CONSOLIDATED SUBSCRIPTION OF £8

Full particulars from the Secretary, Dr. H. A. Constable, 50, Hallam Street, London W.1.

01-580-9241 (5 lines)

**Paediatrics—contd.**

**WELSH HOSPITAL BOARD**

Whole-time locum tenens  
**CONSULTANT PAEDIATRICIAN**  
to the Cardiff Hospital Management Committee, required for a period of approximately six weeks commencing October 1, 1968. Based at St. David's Hospital, Cardiff, with visits to other hospitals in the group. Applications, naming two referees, to S.A.M.O., Temple of Peace and Health, Cathays Park, Cardiff, as soon as possible. (11937)

**SOUTH-EASTERN REGIONAL HOSPITAL BOARD, Scotland**

Applications are invited for the post of **SENIOR REGISTRAR IN CHILD PSYCHIATRY** in the department of psychological medicine at the Royal Hospital for Sick Children, Edinburgh. This is a new post. The present staff already includes one Senior Registrar.

Previous experience in child psychiatry and possession of the D.P.M. are essential. There is a 24-bed in-patient unit as well as an outpatient department dealing with all ages up to school-leaving age from urban and rural districts, with the possibility of some seasonal experience in the young people's unit at the Royal Edinburgh Hospital.

Weekly seminars on child and adolescent psychiatry organized in this department. The successful applicant will be expected to participate in the teaching programme.

Further particulars on application. Apply by September 28, 1968, giving particulars of age, qualifications and previous experience, together with the names of three referees, to the Secretary, 11 Drumshugh Gardens, Edinburgh 3. (H.9610)

**BRIGHTON AND LEWES HOSPITAL MANAGEMENT COMMITTEE**

**LOCUM REGISTRAR IN PAEDIATRICS** required from September 14 to 30, 1968, inclusive.

Post based at Royal Alexandra Hospital. Single residential accommodation available.

Applications, with details of qualifications, previous posts held and names of two referees, to be sent as soon as possible to the Group Secretary, Brighton and Lewes Hospital Management Committee, Royal Sussex County Hospital, Brighton BN2 5BE (Brighton 66155). (H.9622)

**COVENTRY HOSPITALS**

**REGISTRAR IN PAEDIATRICS** required mid-October. Resident. Experience in specialty essential. Recognized for D.C.H. Married accommodation may be available. Application forms from Hospital Secretary, Gulsan Hospital, Coventry. (22890)

**DUDLEY ROAD HOSPITAL Birmingham 18**

**REGISTRAR IN PAEDIATRICS**  
61 beds and 100 neonatal cots. Good research facilities. Post carries membership of Birmingham Medical Institute. Possibility of married accommodation. Application form from Group Secretary, returnable by September 16, 1968. (22891)

**MANCHESTER REGIONAL HOSPITAL BOARD**

Burnley and District Group of Hospitals  
**REGISTRAR IN PAEDIATRICS**  
This post provides wide and varied experience in all branches of paediatrics under Consultant supervision. The paediatric work is concentrated in two hospitals which are sited close to each other. Recognized for D.C.H. Good accommodation available. Post available early November. Application with two referees, immediately, to Group Secretary, Burnley General Hospital. (H.9584)

**NORTH-EAST METROPOLITAN REGIONAL HOSPITAL BOARD**

(Thee. Chelmsford Hospital, Essex. Closing date for applications, September 10, 1968.)

**REGISTRAR IN PAEDIATRICS**  
for duty in the group. Resident or non-resident. Post vacant mid-October. Preference will be given to holder of D.C.H. or higher qualifications. The appointment is for one year, renewable.

Application forms from The Group Secretary, Thames Group Hospital Management Committee, St. Clement's Hospital, Bow Road, London E.3. Closing date September 21, 1968. (H.9595)

**REDHILL AND NETHERNE GROUP HOSPITAL MANAGEMENT COMMITTEE Earlswood Mount, Mountview Drive, Redhill, Surrey**

**LOCUM PAEDIATRIC REGISTRAR** required for work in the group, based at Redhill General Hospital (including special baby care unit). Married or single accommodation available. For period September 30 to October 21, 1968. Applications to Group Secretary. (22892)

**SOUTH-WEST METROPOLITAN REGIONAL HOSPITAL BOARD**

**PAEDIATRIC MEDICAL REGISTRAR** to the Chelsea and Kensington group of hospitals. Vacant October 1. Duties principally at St. Stephen's and St. Mary Abbots Hospitals. Opportunities for neonatal and general paediatric experience. Excellent facilities for postgraduate studies. Paediatric experience essential. Applicants should hold D.C.H. or other higher diploma. Non-resident. Application forms from the Secretary, Chelsea and Kensington H.M.C., 5 Collingham Gardens, S.W.5. (11946)

**SHEFFIELD REGIONAL HOSPITAL BOARD**

Chesterfield Royal Hospital (277 beds) and Scarsdale Hospital, Chesterfield (328 beds)

**WHOLE-TIME RESIDENT REGISTRAR PAEDIATRICS**  
(with duties in general medicine) required immediately. Fifteen medical paediatric beds (Royal Hospital). Premature baby unit (15 cots), and maternity unit (Scarsdale Hospital) some duties in care of healthy babies. Post-graduate training facilities at Sheffield teaching hospitals by arrangement. Married accommodation available. Applications (preferably typewritten) to Secretary, Sheffield Regional Hospital Board, Old Fulwood Road, Sheffield S10 3TH, by September 16, 1968, giving age, nationality, qualifications, present and previous appointments (with dates), naming three referees. (22849)

**THE UNITED SHEFFIELD HOSPITALS Children's Hospital and Jessop Hospital for Women**

**TWO REGISTRARS**  
required, October for rotating training posts in general medical paediatrics, neonatal paediatrics and paediatric pathology. Applications stating age, qualifications, present and previous appointments (with dates) naming three referees to the Chief Administrative Officer, United Sheffield Hospitals, 10 Beech Hill Road, Sheffield S10 2RZ, by September 11. (22750)

**BRADFORD (A) HOSPITAL MANAGEMENT COMMITTEE**

**SENIOR HOUSE OFFICER**  
required November 1, for the paediatric unit. Post recognized for D.C.H. This post is based on St. Luke's Hospitals, Bradford. Duties comprise care of 19 paediatric beds, 25 special care cots and active participation in the neo-natal work of St. Luke's Maternity Hospital, 4,000 deliveries per annum. This is one of the five paediatric Senior House Officer posts in the group. The unit also comprises Bradford Children's Hospital—100 beds, and the Bradford Royal Infirmary Maternity Unit—18 special care cots. Comprehensive experience and postgraduate teaching available. Applications, stating qualifications and experience, together with recent testimonials or two names for reference to the Secretary, Bradford Royal Infirmary, Bradford 9. (11922)

**CHELMSFORD—ST. JOHN'S HOSPITAL**

**LOCUM RESIDENT PAEDIATRIC HOUSE OFFICER**  
(S.H.O.) required September 21 to 30, inclusive (see also full appointment). Apply, Group Secretary, Chelmsford Group Hospital Management Committee, "Belvedere", London Road, Chelmsford, Essex. (22644)

**CHELMSFORD—ST. JOHN'S HOSPITAL RESIDENT PAEDIATRIC HOUSE OFFICER (S.H.O.)**

required to commence October 1, 1968. Locum required prior to this from September 21 to 30 for six-month appointment.

To work in paediatric and neonatal department of the Chelmsford Hospital Group. Department is recognized for the D.C.H. Applications, stating age, nationality, qualifications and experience, together with recent testimonials, should be sent to the Group Secretary, Chelmsford Group Hospital Management Committee, "Belvedere", London Road, Chelmsford, Essex. Closing date for applications, September 10, 1968. (22645)

**EAST BIRMINGHAM HOSPITAL (General Branch), Birmingham 9**

**LOCUM SENIOR HOUSE OFFICER IN PAEDIATRICS**  
required for the period to October 16, 1968. Applications, quoting two referees, to Secretary. (22850)

**HUDDERSFIELD HOSPITAL MANAGEMENT COMMITTEE**

Huddersfield Royal Infirmary (528 beds)  
Applications are invited for the post of **SENIOR HOUSE OFFICER IN PAEDIATRICS** which will be vacant on October 1, 1968. Special care baby unit in operation. Recognized for D.C.H. Library facilities. Applications, with copies of three testimonials, to the undersigned as soon as possible.—H. J. Johnson, Group Secretary, Huddersfield Hospital Management Committee, St. Luke's Hospital, Huddersfield HD4 5RH. (11801)

**MOORGATE GENERAL HOSPITAL Rotherham**

(272 beds, 54 cots)  
Recognized for D.C.H.

**SENIOR HOUSE PHYSICIAN IN PAEDIATRICS**  
Appointment to commence October 11, 1968. Applications, stating qualifications and experience, with names of three referees, to Hospital Secretary. (22802)

**NORTH STAFFORDSHIRE HOSPITAL MANAGEMENT COMMITTEE**

City General Hospital (757 beds)  
**SENIOR HOUSE OFFICER IN PAEDIATRICS**  
required. Post vacant early or mid-October. 12 months' appointment. Recognized for D.C.H. Unit comprises 73 beds. Weekly clinical staff rounds, excellent library facilities. Detailed applications with three testimonials to Hospital Secretary. (22893)

**QUEEN MARY'S HOSPITAL FOR CHILDREN, Carshalton, Surrey**

**LOCUM S.H.O.**  
required to a firm which includes 60 acute medical beds, from September 16 to October 4. Applications to Secretary, quoting ref. 82. (22705)

**QUEEN MARY'S HOSPITAL FOR CHILDREN**

Carshalton, Surrey

**RESIDENT HOUSE PHYSICIAN (Senior House Officer)**

required to a firm which includes 60 acute medical beds. The post is recognized for the D.C.H. and will be vacant from October 7. Applications, stating age, qualifications and experience, together with copies of three testimonials to reach the Group Secretary by September 12. (22704)

**THE HOSPITAL FOR SICK CHILDREN Great Ormond Street, London W.C.1**

Applications are invited for the post of **RESIDENT MEDICAL OFFICER** (S.H.O. grade) for one year from October 1, 1968.

Application forms available from the House Governor, to be returned by September 14, 1968. (11743)

**THE LEICESTER ROYAL INFIRMARY and THE LEICESTER ROYAL INFIRMARY MATERNITY HOSPITAL**

**SENIOR HOUSE OFFICER, PAEDIATRICS**  
Resident. The post is of six months' duration, renewable for a further six months. The work is equally divided between medical paediatrics at The Royal Infirmary and care of the newborn, including premature babies, at the Maternity Hospital. Recognized for D.C.H. Vacant October 20, 1968. Applications stating age, qualifications and experience, and the names of two referees, to Group Secretary, The Leicester Royal Infirmary by September 10, 1968. (22751)

**BATH HOSPITAL MANAGEMENT COMMITTEE**

**HOUSE PHYSICIAN (Paediatrics)**  
required at Royal United Hospital from October 18, 1968. Post recognized for D.C.H. qualification. Applications, with names of two referees, to Hospital Secretary, Royal United Hospital, Combe Park, Bath. (22894)

**CHILDREN'S HOSPITAL Sydenham, London S.E.26**

**HOUSE OFFICER (Medicine and Surgery)**  
required for six months from November 1. Post recognized for D.C.H. Apply, with names of referees, to Hospital Secretary. (11915)

**PATHOLOGY**

**MANCHESTER REGIONAL HOSPITAL BOARD**

Whole-time or maximum part-time  
**CONSULTANT PATHOLOGIST**  
(with special interest in haematological pathology) at Wythenshawe and Baguley Hospitals, Manchester. Higher qualifications essential. Appointee to live within a reasonable distance of hospitals. Application forms and further particulars from the Senior Administrative Medical Officer to the Board, Gateway House, Piccadilly South, Manchester, M60 7LP, to be returned by September 18, 1968. (11752)

**OXFORD REGIONAL HOSPITAL BOARD**

**CONSULTANT CLINICAL PATHOLOGIST**  
(whole-time or maximum part-time) required in the High Wycombe/Amersham area, with duties mainly at Wycombe General Hospital. Applicants should hold a higher qualification and should have had general experience in clinical pathology with a special interest in bacteriology. Further details available on request. Applications (12 copies) giving particulars and names of three referees, to the Secretary, Oxford Regional Hospital Board, Old Road, Headington, Oxford, by September 30, 1968, quoting reference 17/11/27/3. (22706)

**SHEFFIELD REGIONAL HOSPITAL BOARD**

**CONSULTANT HAEMATOLOGIST**  
(Whole-time or maximum part-time) required with an interest in bacteriology, Chesterfield group of hospitals. Application form, and further details, from Senior Administrative Medical Officer, Sheffield Regional Hospital Board, Old Fulwood Road, Sheffield S10 3TH. Forms to be returned by October 5, 1968. (22851)

**WESTERN REGIONAL HOSPITAL BOARD**

The Western Regional Hospital Board offer a **SENIOR REGISTRARSHIP IN PATHOLOGY**

to the Glasgow teaching hospitals. This appointment will be for one year in the first instance. Initial placing and subsequent movement to other hospitals in the interests of the Senior Registrar's training and experience will be arranged by the Board's Joint Advisory Committee on Senior Registrars. Applications (12 copies), stating date of birth, qualifications, experience, present appointment, and the names of two referees, to reach the Secretary, Western Regional Hospital Board, 35 Sauchiehall Street, Glasgow C.2, not later than September 21, 1968. (H.9593)

**BIRMINGHAM ACCIDENT HOSPITAL Bath Row, Birmingham 15**

**REGISTRAR IN PATHOLOGY**  
Post vacant mid-September. Appointment offers all round experience in hospital pathology, special experience in the pathology of trauma and burns including clinical and laboratory control of anticoagulant prophylaxis against thromboembolism. Opportunity for research relevant to the department. Post recognized by College of Pathologists and for Diploma in Pathology. Previous experience in hospital pathology required. Post carries membership of Birmingham Medical Institute. Application forms from Secretary, Birmingham (Selly Oak) H.M.C., Oak Tree Lane, Birmingham 29, to be returned by September 16, 1968. Candidates may visit the department. (22888)

**DUDLEY ROAD HOSPITAL Birmingham 18**

Applications are invited for the appointment of

**2 TRAINEE REGISTRARS IN PATHOLOGY**

The successful candidates will take part in a training scheme instituted in collaboration with the Division of Pathological Studies, University of Birmingham and the Birmingham Regional Hospital Board providing for experience in all branches of pathology and work in various specialized hospitals, with the Birmingham Regional Hospital Board (Dudley Road and East Birmingham Hospitals) in the first year and with the United Birmingham Hospitals in the second year (the appointment may further be continued for up to five years subject to satisfactory progress). Application form from Group Secretary, returnable by September 16, 1968. (22889)

**NORTH-WEST METROPOLITAN REGIONAL HOSPITAL BOARD**

**REGISTRAR IN PATHOLOGY**  
required at King Edward Memorial Hospital, Ealing, W.13. Compulsory resident. Applications are invited from candidates wishing to specialize in morbid anatomy but duties and training will be in all branches of Clinical Pathology. Appointment for one year in the first instance with eligibility for a second year. Candidates may visit the hospital by direct appointment (telephone: 01-467 6666). Application forms obtainable from and returnable to the Group Secretary, South-West Middlesex Hospital Management Committee, West Middlesex Hospital, Isleworth, Middlesex by September 16, 1968. (11920)

**WESTMINSTER HOSPITAL, S.W.1**

Applications are invited for the post of **RESIDENT SENIOR HOUSE OFFICER IN PATHOLOGY**. The appointment to start by October, 1968, and will be either for one year with training in all pathology departments or for six months with duties mainly in two departments. Applications (seven copies), with the names of two referees, to the Deputy House Governor by September 18. (11961)

**PHYSICAL MEDICINE**

**SOUTH-EAST METROPOLITAN REGIONAL HOSPITAL BOARD**

Applications invited for appointment of **CONSULTANT IN PHYSICAL MEDICINE** (whole-time or maximum part-time) to the Greenwich and Deptford group of hospitals. Considerable experience in the specialty essential. M.D. or M.R.C.P. and D.Phys. Med. qualification both desirable. The successful candidate will be responsible for the care of outpatients and in-patients. Hospitals may be visited. Application forms, from the Secretary, Advisory Appointments Committee, South-East Metropolitan Regional Hospital Board, 40 Eastbourne Terrace, London W.2, to be returned by September 28. (22895)

**PLASTIC SURGERY**

**MOUNT VERNON HOSPITAL Northwood, Middlesex**

**SURGICAL REGISTRAR (Plastic)**  
required at the Mount Vernon Centre for Plastic Surgery. A good general surgical background is essential and the possession of a higher qualification will be an advantage. Appointment for one year in the first instance with eligibility for a second year. Application forms obtainable from, and returnable to, Group Secretary, Harefield and Northwood Group, Mount Vernon Hospital, Northwood, Middlesex, by September 20, 1968, quoting R.85. (11883)

**PLASTIC SURGERY, JAW INJURIES AND BURNS CENTRE**  
St. Lawrence Hospital, Chesham, Mon. C152 Plastic Surgery (50 orthopaedic beds)

**SENIOR HOUSE OFFICER**  
required on October 1. This is the Plastic Surgery Centre for Wales, and provides excellent experience. Married accommodation available. Apply quoting two referees to Group Secretary, 64 Cardiff Road, Newport, Mon. (22500)

**PSYCHIATRY**

**BROOKWOOD HOSPITAL Knaphill, Woking, Surrey**

**LOCUM CONSULTANT PSYCHIATRIST**  
required from September, 1968, for an indefinite period. Applications, giving particulars of age, experience, and names of two referees, to the Physician Superintendent. (22647)

**SOUTH-WEST METROPOLITAN REGIONAL HOSPITAL BOARD**

Required whole-time or maximum part-time **CONSULTANT PSYCHIATRIST** to the Kingston and Long Grove Group of Hospitals. The successful candidate will be required to live within ten miles from Long Grove Hospital and a reasonable distance of Kingston Hospital. Application forms, and further particulars, available from the Secretary (S.1). South-West Metropolitan Regional Hospital Board, 40 Eastbourne Terrace, London W.2. Forms to be returned by October 5, 1968. (22852)

**DOCTORS ABROAD.** Copies of vacancies advertised in the "Journal" can be sent by AIR MAIL. The minimum cost is 3s. per week, which covers up to five separate headings; additional headings 1s. each. Orders for specific ads accepted. PLEASE ENCLOSE PAYMENT to avoid delay.

**Psychiatry—contd.****SOUTH-WESTERN REGIONAL  
HOSPITAL BOARD****LOCUM CONSULTANT PSYCHIATRIST—  
Devices**

Applications are invited for the appointment of a locum consultant psychiatrist for duty mainly at Roundway Hospital, Devizes, from October 1, 1968, for a period of three months or more.

Applications, giving age, qualifications, and experience, together with the names and addresses of two referees, to be sent to the Secretary, South-Western Regional Hospital Board, 27 Tyndalls Park Road, Bristol BS8 1PJ. (H.9618)

**EAST ANGLIAN REGIONAL HOSPITAL  
BOARD****WHOLE-TIME ASSISTANT IN  
PSYCHIATRY**

(Medical Assistant grade) required for St. Clement's Hospital, Ipswich (420 beds), and St. Audrey's Hospital, Melton, near Woodbridge, Suffolk (1,070 beds). The associated general out-patient clinics. Applicants must have served at least three years in the hospital service since full registration including normally at least two years in the grade of Registrar or equivalent experience. The appointment is for two years in the first instance and renewable, subject to confirmation, for an indefinite period. Applications (eight copies), stating age, experience, and names of three referees, to S.A.M.O., East Anglian R.H.B., Union Lane, Chesterton, Cambridge, by October 7, 1968. Candidates invited to visit by direct arrangement with Acting Medical Superintendent, St. Audrey's Hospital. (22853)

**NEWCASTLE REGIONAL HOSPITAL  
BOARD****Garlands Hospital, Carlisle****ASSISTANT IN PSYCHIATRY**

(Medical Assistant grade), whole-time, for Garlands Hospital, Carlisle (1,000 beds—acute, medium and long-stay mental illness). The appointment will be held for two years in the first instance, but will be renewable, subject to confirmation, for an indefinite period. The successful applicant will assist the Consultant and should be experienced in the specialty. The successful candidate would be expected to reside at, or within 10 road miles of, Garlands Hospital. A modern semi-detached house on rental is available within the hospital grounds if so desired. Further particulars may be obtained from the Senior Administrative Medical Officer, 72 Warwick Road, Carlisle, to whom applications, together with the names and addresses of three referees, should be sent not later than September 28, 1968. (H.9591)

**NEWCASTLE REGIONAL HOSPITAL  
BOARD****ASSISTANT IN PSYCHIATRY**

(Medical Assistant Grade) whole-time required for St. Nicholas' Hospital, Gosforth, Newcastle upon Tyne (1,117 beds). The hospital contains a day hospital department and a modern admission unit with two villas on a detached site adjacent to the main hospital. The rehabilitation services of the hospital are at present undergoing a programme of active development. An active postgraduate and undergraduate teaching programme is undertaken in conjunction with the University teaching unit.

The area served by the hospital includes Newcastle C.B. and parts of the Counties of Northumberland and Durham. Population served 420,000. Applicants will be expected to participate in the work of the associated out-patient clinics. The duties of the post will include considerable clinical activities in the care of psycho-geriatric patients, in addition to general psychiatry. Senior members of the clinical team act as clinical physicians in the Department of Psychological Medicine, Newcastle General Hospital, which is the teaching unit for the region, and the consultant to whom the applicant is directly responsible is a clinical tutor appointed by the University. Residence will be within 10 road miles of the hospital.

Further particulars from Senior Administrative Medical Officer, Regional Hospital Board, Benfield Road, Newcastle upon Tyne, NE6 4PY, to whom applications should be addressed, together with the names of three referees, by October 5, 1968. (22896)

**SOUTH-WEST METROPOLITAN  
REGIONAL HOSPITAL BOARD****Required whole-time or part-time****ASSISTANT IN PSYCHIATRY**

(Medical Assistant grade) to Redhill and Netherne Group of Hospitals with duties mainly at Netherne Hospital and the day hospital at Wallington. Successful candidate will be required to live not more than ten miles from the main hospital. Consideration will be given to the appointment of two part-time Assistants, particularly married women, provided the required total of eleven sessions a week can be covered. Applicants must have at least three years in the hospital service since full registration, including normally two years as Registrar or equivalent experience. Appointment for two years in first instance and renewable, subject to confirmation, for an indefinite period.

Application forms, and further particulars, available from the Secretary (S.1), South-West Metropolitan Regional Hospital Board, 40 Eastbourne Terrace, London W22. Forms to be returned by October 5, 1968. (22854)

**LEA CASTLE HOSPITAL  
Kidderminster****WHOLE-TIME SENIOR REGISTRAR IN  
PSYCHIATRY**

(mental subnormality). Hospital has own biochemical research laboratory and E.E.G. department and includes a comprehensive assessment centre for handicapped children. Post is included in the training scheme for Senior Registrars, organized by the department of psychiatry at Birmingham University. Duties include two sessions per week at a child guidance clinic and one session per

week at a parent/child clinic. D.P.M. or higher qualification required.

Successful candidate must reside within 10 miles of hospital or three-bedroomed house available.

Application forms, from Secretary, 146 Hagley Road, Birmingham 16, to be returned by September 23, 1968. (22856)

**MANCHESTER REGIONAL HOSPITAL  
BOARD**

**SENIOR REGISTRAR IN PSYCHIATRY** in the Salford group of hospitals. The post offers opportunities for experience and training in community aspects of psychiatry. The person appointed will be attached to a comprehensive community service, including two general hospitals (with out-patient, in-patient and day hospital facilities), an associated unit in a psychiatric hospital and the local authority mental health service. There is also a service for child psychiatry and subnormality in which further experience can be obtained, and a postgraduate association with the University of Salford. The appointee may be required to rotate to another psychiatric unit in the Greater Manchester area at a later date to continue his training and broaden his experience. D.P.M. essential.

Application forms from the Senior Administrative Medical Officer to the Board, Gate House, Piccadilly South, Manchester, M60 7LP, to be returned by September 17, 1968. (11751)

**MANCHESTER REGIONAL HOSPITAL  
BOARD**

**SENIOR REGISTRAR IN PSYCHIATRY** at the Bolton and District group of hospitals (Bolton Royal Infirmary and Bolton District General Hospital). This is an active unit at a general hospital which has its own in-patient beds and undertakes the whole range of treatments. The appointee to the post may be required to rotate to another psychiatric unit in the greater Manchester area at a later date to continue his training and broaden his experience. D.P.M. essential.

Application forms, from the Senior Administrative Medical Officer to the Board, Gateway House, Piccadilly South, Manchester M60 7LP, to be returned by September 25, 1968. (11895)

**SOUTH-EASTERN REGIONAL  
HOSPITAL BOARD, Scotland**

Applications are invited for the post of

**SENIOR REGISTRAR IN  
CHILD PSYCHIATRY**

in the department of psychological medicine at the Royal Hospital for Sick Children, Edinburgh. This is a new post. The present staff already includes one Senior Registrar.

Previous experience in child psychiatry and possession of the D.P.M. are essential.

There is a 24-bed in-patient unit as well as an out-patient department dealing with all ages up to school-leaving age from urban and rural districts, with the possibility of some seasonal experience in the young people's unit at the Royal Edinburgh Hospital.

Weekly seminars on child and adolescent psychiatry organized in this department. The successful applicant will be expected to participate in the teaching programme.

Further particulars of application to be sent by September 28, 1968, giving particulars of age, qualifications and previous experience, together with the names of three referees, to the Secretary, 11 Drumsheugh Gardens, Edinburgh 3. (H.9611)

**BELMONT HOSPITAL  
Brighton Road, Sutton, Surrey****PSYCHIATRIC REGISTRAR**

Hospital treats neuroses, early psychoses and personality disorders and is recognized for D.P.H. The case load is such that individual treatment is possible and a Consultant Psychotherapist attends for teaching purposes. There is an E.E.G. department, a day hospital, a unit for non-communicating children and training is available in child guidance by arrangement with the local authority. A Journal Club is held with invited lecturers. Married accommodation may be available. Hospital can be visited by arrangement with the Medical Administrator. Application forms, returnable by September 21, from the Group Secretary, St. Helier Hospital, Carshalton, Surrey. (22855)

**BROOKWOOD HOSPITAL  
Knaphill, Woking, Surrey****REGISTRAR IN PSYCHIATRY  
(Non-Resident)**

(Male or female). Previous experience in psychiatry is not essential. The hospital is recognized for the D.P.M., and Registrars are encouraged to attend recognized courses. Brookwood is a progressive psychiatric hospital (1,500 admissions annually) situated in pleasant country surroundings 45 minutes from the centre of London; it has extensive facilities for clinical arrangements, and has in West Surrey. A complete range of modern treatment is carried out and there are opportunities for teaching.

Residential accommodation is available for a single person or married couple. Application forms available from and returnable to the Group Secretary before September 30, 1968. (22755)

**LEEDS REGIONAL HOSPITAL BOARD**

Applications invited for the post of

**REGISTRAR IN PSYCHIATRY**

Clifton Hospital (950 beds) situated two miles from the centre of the University City of York.

Facilities are available for study for the D.P.M. course at the University of Leeds. Resident or non-resident—house may be arranged.

Please quote reference 150. Applications, stating age, qualifications, and details of present and previous appointment (with dates) together with the names and addresses of three referees, to the Secretary, Joint Registrars Committee, Park Parade, Harrogate, by September 12, 1968. (22913)

**MANCHESTER REGIONAL HOSPITAL  
BOARD****Oldham and District General Hospital  
(891 beds)**

Applications are invited for the post of

**REGISTRAR IN PSYCHIATRY**

in a comprehensive psychiatric department of a general hospital, situated seven miles from central Manchester. The post offers opportunity for wide experience in the treatment of in-patient and out-patients in a psychiatric unit. The post is recognized for the D.P.M. Married accommodation may be available. The person appointed would be a part of a firm consisting of two Consultants, a Senior Registrar, Registrar and a Senior House Officer. Facilities are available for attending the D.P.M. course in Manchester and for studying for higher qualifications. Opportunities are available for gaining experience in clinical electro-encephalography.

The psychiatric unit forms part of an active community care service in conjunction with the local authorities. The unit participates in undergraduate teaching in psychiatry.

Applications, together with the names and addresses of two referees, should be forwarded to the Hospital Secretary, Oldham and District General Hospital, Rochdale Road, Oldham, quoting Ref. P/37. (11721)

**MANCHESTER REGIONAL HOSPITAL  
BOARD****(South Manchester H.M.C.)****REGISTRAR IN PSYCHIATRY**

required at Withington Hospital. There is a small in-patient unit of fourteen beds situated in general medical wards. Out-patient diagnosis and therapy for in-patients and out-patients E.C.T. given. The department is in the process of expansion and will shortly be housed in a new building and be closely linked with the teaching unit. Approved for the conjoint D.P.M. This post offers excellent scope for a candidate who is reading for higher examinations. Applications, with full details, and the names of two referees, to the Group Secretary, Withington Hospital, Manchester 20, as soon as possible. (B12561) (11875)

**MEDICAL RESEARCH COUNCIL  
Neuropsychiatric Research Unit**

Applications are invited for the post of Registrar, starting in the range £1,450 to £2,660 per annum. The post offers opportunities for participating in biochemical or physiological investigations into mental illness and provides clinical psychiatric experience acceptable for the D.P.M. Starting preferably October, 1968. Apply, at once, to the Director, Neuropsychiatric Research Unit, Medical Research Council Laboratories, Welwyn Garden City, Hemel Hempstead, Herts. (H.9596)

**NORTHERN REGIONAL HOSPITAL  
BOARD, Scotland**

Applications are invited for a whole-time post of

**REGISTRAR IN PSYCHIATRY**

at Craig Dunain Hospital, Inverness (1,030 beds). Single or married residential accommodation available.

Forms of application and further particulars may be obtained from the Senior Administrative Medical Officer, Northern Regional Hospital Board, Regent House, Old Edinburgh Road, Inverness, to whom applications should be submitted by September 21, 1968. (H.9522)

**NORTH LANCASHIRE AND SOUTH  
WEST LANCASHIRE HOSPITAL  
MANAGEMENT COMMITTEE****RESIDENT REGISTRAR IN  
PSYCHIATRY**

required at Lancaster Moor Hospital. Peripheral allowance of £140 per annum.

Applications, with the names of two referees and details of age, nationality, qualifications and experience, to the Group Secretary, Lancaster Moor Hospital, Lancaster, as soon as possible. (22648)

**QUEEN ELIZABETH II HOSPITAL  
Welwyn Garden City, Herts****LOCUM REGISTRAR IN PSYCHIATRY**

required immediately for one month in first instance. Applications, naming two referees, to the Group Secretary, St. Albans City Hospital, St. Albans, Herts. (22758)

**ST. LAWRENCE'S HOSPITAL  
Caterham, Surrey****REGISTRAR IN PSYCHIATRY**

required, whole-time, for the above hospital for the mentally subnormal. The appointment offers excellent experience and training in all branches of the subject. The hospital has very good facilities, including laboratories for cytogenetics, neuropathology and biochemistry.

Single residential accommodation available if required.

Form of application, from Group Secretary, to be returned by September 26, 1968. (11931)

**WEST PARK HOSPITAL  
Epsom, Surrey****REGISTRAR IN PSYCHIATRY**

required, whole-time, for the above hospital and 1,500 admissions annually, is within easy reach of London, and provides wide experience of all types of mental disorder and neuroses including alcohol addiction. An active teaching programme, including seminars, weekly case conferences and a Journal Club. Excellent library and facilities for attending postgraduate courses. A day hospital, run in conjunction with St. George's Hospital, is staffed by hospital registrars. Out-patient sessions are held at Lambeth, St. John's (with in-patient unit) and Wilson Hospitals, and at the William Harvey Centre, Putney. The hospital runs an active industrial therapy Unit, complemented by an Industrial Therapy Organization in Epsom. In the grounds is an M.R.C. unit in psychiatry, and the area pathologic laboratory.

Application forms, obtainable from the Group Secretary, to be returned within 14 days from this advertisement. (22897)

**WELSH HOSPITAL BOARD****REGISTRAR**

required to serve the North Wales child guidance clinics. Central clinic at Colwyn Bay with other clinics serving the North Wales area. Residential treatment unit at Colwyn Bay. Well established and comprehensive service with close liaison between the clinics, adult psychiatric services and community services.

Post offers considerable opportunity for training in child guidance.

Subject to review end of first year.

Application forms from S.A.M.O., Temple of Justice and Health, Canyons Park, Cardiff, to be returned by September 21, 1968. (11938)

**WHITTINGHAM HOSPITAL  
Preston (near), Lancashire****Whittingham Hospital Management  
Committee**

Applications invited for the post of

**REGISTRAR**

at the above hospital, which is closely integrated with general hospitals, and has a progressive approach. Active early treatment unit, duties at general hospital psychiatric clinics, electroencephalography department, clinical psychologist. Active programme of rehabilitation, including a large measure of industrial therapy. Facilities available for study for higher qualifications, including attendance at lectures at Manchester University. Comfortable accommodation for single doctor, attractive married accommodation available.

Applications, with the names of two referees, to the Secretary immediately. (H.9623)

**GLENSIDE AND BARROW HOSPITAL  
MANAGEMENT COMMITTEE**

Applications invited for appointment of

**SENIOR HOUSE OFFICER**

The group has modern admission units, mixed units, a day hospital, a large industrial therapy unit, and departments of experimental and applied psychology, and electroencephalography. The appointment offers experience in all aspects of acute and chronic psychiatric illness. Facilities available for studying and gaining experience for Diploma of Psychiatric Medicine. Board residence for single officer if required. Applications, with names of two referees, should be sent to Secretary, Glenside Hospital, Stapleton, Bristol. (22809)

**GOODMAYES HOSPITAL  
Barley Lane, Ilford, Essex****SENIOR HOUSE OFFICER IN  
PSYCHIATRY**

at this hospital of 1,290 in Greater London. The post is recognized for experience for the D.P.M.

The admission rate is over 1,200 per year. All modern forms of treatment and rehabilitation are carried out.

The hospital is divided into three clinical units and the successful candidate will work in one of these. The person appointed will work closely with a Consultant Psychiatrist (who will be responsible for training) and will have ample opportunity of gaining experience in all aspects of mental illness, including psychoneurosis.

There is an electroencephalography and clinical neurophysiology department, a day centre, out-patient, clinical psychology and social departments, as well as an established medical library.

Accommodation for a single person is available.

Applications, giving details of age, qualifications and experience, with names and addresses of three referees, should be forwarded to the Hospital Secretary as soon as possible. (22934)

**HILL END HOSPITAL  
St. Albans, Herts (740 beds)****SENIOR HOUSE OFFICER IN  
PSYCHIATRY**

required at the above hospital 20 miles from London. Post recognized for D.P.M. Training facilities available. Resident post. Two-bedroom flat or single accommodation available. Applications, naming two referees, to the Group Secretary, City Hospital, St. Albans, from whom further particulars may be obtained. (22788)

**INGREBOURNE CENTRE  
St. George's Hospital, Harnchurch, Essex****SENIOR HOUSE OFFICER**

required immediately. This post is suitable for a doctor interested in gaining experience in social aspects of psychiatry, group therapy and psychotherapy. Applications, quoting Ref. 26/101, with names of two referees, to the Group Secretary, Romford H.M.C., Oldchurch Road, Romford. (22857)

**PRINCESS ALEXANDRA HOSPITAL  
Harlow, Essex****LOCUM SENIOR HOUSE OFFICER IN  
PSYCHIATRY**

required immediately until further notice.

Resident post.

Applications, with names of two referees, to the Hospital Secretary. (22935)

**SWINDON AND DISTRICT HOSPITAL  
MANAGEMENT COMMITTEE****SENIOR HOUSE OFFICER**

required in the department of psychological medicine of the Swindon group of hospitals. This recently developed mental health centre for adults includes a short-stay in-patient unit, a large day hospital, extensive out-patient and extra-mural services, and the mental welfare services of the local health authorities. Comprehensive experience offered in every aspect of modern psychiatric practice. Regular teaching includes weekly ward rounds, case conferences, seminar and a journal club held monthly. In addition two sessions weekly guaranteed free for study, allowing full participation in postgraduate education activities in Oxford. Excellent medical library exists in the group and new psychiatric library is in process of formation. Post recognized for D.P.M. Post vacant October 1, 1968.

Applications, stating age, qualifications, previous experience and naming two referees, to Group Secretary, Princess Margaret Hospital, Swindon, Wilts. (22611)

## Psychiatry—contd.

**SALFORD H.M.C.**  
Hope Hospital (670 beds), Salford 6

**SENIOR HOUSE OFFICER**  
required immediately for a 25-bed general hospital psychiatric unit. (Registrar already in post.) The unit is run in close association with a new out-patient department. The post offers exceptional opportunity for experience in community psychiatry in association with Salford mental health department, and the case-load is small enough to work in depth with individual patients. Facilities are available to attend the Manchester D.P.M. course. Single accommodation is available. Married accommodation may be available. Applications, naming two referees, to Hospital Secretary. (Ref. B12581). (11888)

**SHENLEY HOSPITAL**  
St. Albans, Herts

**SENIOR HOUSE OFFICER (Psychiatric)**  
required for duties in this modern psychiatric hospital (2,000 beds), pleasantly situated within 30 minutes of central London. There is a good library and opportunity for post-graduate study. The hospital may be visited by appointment. Applications to Consultant, "B" Division (Tel. Radlett 5631, ext. 106). (11975)

### THE WARNEFORD AND PARK HOSPITALS, OXFORD

#### LOCUM SENIOR HOUSE OFFICER

required, principally at the Warneford Hospital. Until October, possibility of a permanent post after November, 1968.

The Warneford Hospital has 158 beds for mainly acute psychiatric illness, and the Park hospital 30 beds for psychiatric illness in children. Both have large out-patient services.

Hospitals are recognized for D.P.M. and facilities for training are available. The hospitals are teaching hospitals for the Oxford Medical School and research is actively pursued. There are departments of clinical psychology and electroencephalography.

Applicants should have some general hospital experience. Accommodation available for single applicant. Applications to the Hospital Secretary as soon as possible. (11704)

## RADIOLOGY

#### NORTH-EAST METROPOLITAN REGIONAL HOSPITAL BOARD

##### Forest Group of Hospitals

Full-time or maximum part-time  
**CONSULTANT RADIOLOGIST**  
for duties mainly at Whips Cross Hospital, Leytonstone, which is a large acute general hospital designated an accident and sub-regional centre. Residence within easy access of hospital a condition of appointment. Further particulars and application forms from Secretary (N.E.), 40 Eastbourne Terrace, W.2. Closing date: October 4. (11970)

#### NORTH-EAST METROPOLITAN REGIONAL HOSPITAL BOARD

##### Thames Group of Hospitals

Full-time or maximum part-time  
**CONSULTANT RADIOLOGIST**  
for duties mainly at East Ham Memorial Hospital, E.7. Residence within reasonable access of hospitals a condition of appointment. Further particulars and application forms from Secretary (N.E.), 40 Eastbourne Terrace, W.2. Closing date: October 4. (11971)

#### SOUTH-EAST METROPOLITAN REGIONAL HOSPITAL BOARD

Applications invited for appointment as  
**CONSULTANT RADIOLOGIST**  
(whole-time or maximum part-time) to the Medway and Gravesend group of hospitals. Wide experience in the specialty and an appropriate diploma essential.

Hospitals may be visited.  
Application forms, from the Secretary, Advisory Appointments Committee, South-East Metropolitan Regional Hospital Board, 40 Eastbourne Terrace, London W.2, to be returned by September 28. (22898)

#### SOUTH-EASTERN REGIONAL HOSPITAL BOARD, Scotland

**REGISTRAR IN RADIO-DIAGNOSIS**  
to the Edinburgh Northern Group based at the Western General Hospital.

Apply by September 21, 1968, giving particulars of age, qualifications and previous experience, together with the names of two referees, to the Secretary, 11 Drumshugh Gardens, Edinburgh 3. (H.9612)

**DOCTORS ABROAD.** Copies of vacancies advertised in the "Journal" can be sent by AIR MAIL. The minimum cost is 3s. per week, which covers up to five separate headings: additional headings 1s. each. Orders for specific grades cannot be accepted.

PLEASE ENCLOSE PAYMENT to avoid delay.

## RADIOTHERAPY

#### THE O.F.S. PROVINCIAL ADMINISTRATION

##### HOSPITAL SERVICES SECTION

##### REPUBLIC OF SOUTH AFRICA

#### RADIOTHERAPIST

Location: National Hospital, Bloemfontein, R.S.A.  
The newly created department of radiation therapy for the above-mentioned hospital in Bloemfontein requires the services of a full-time suitably qualified and registered specialist in radiotherapy. The hospital has recently purchased an Arco 10 McV Linear Accelerator and in addition the department is also equipped and licensed for the medical application of radioactive isotopes.

Present staff establishment includes a Principal Radiotherapist, Medical Physicists and adequate paramedical staff.  
A new academic hospital is shortly to be erected in Bloemfontein.  
Commencing salaries vary from R6,600 (R1=11s. 8d.) per annum in the case of a Junior Specialist to R8,100 per annum in the case of the more experienced seniors. In addition, allowances are also payable in certain circumstances.

Detailed information can be obtained from Dr. J. D. Anderson, B.Sc., M.Med. F.F.R., Principal Radiotherapist, National Hospital, Bloemfontein, R.S.A. (22858)

#### THE UNITED CAMBRIDGE HOSPITALS

##### Addenbrooke's Hospital

**SENIOR REGISTRAR**  
required for the radiotherapeutic centre from December 2, 1968.  
Application forms, which must be returned by September 30, are obtainable from the House Governor, Addenbrooke's Hospital, Trumpington Street, Cambridge. (22803)

#### HAMMERSMITH HOSPITAL AND THE ROYAL POSTGRADUATE MEDICAL

Du Cane Road, London W.12

**WHOLE-TIME NON-RESIDENT REGISTRAR (Radiotherapy)**  
required in October. This post offers excellent opportunities for postgraduate study and research in radiotherapy and radiobiology, and also for attending lectures for higher degrees in medicine and surgery.  
Application forms obtainable from, and returnable to, the Secretary, Board of Governors, Hammersmith Hospital, Du Cane Road, London W.12, by September 23. (11887)

#### MANCHESTER REGIONAL HOSPITAL BOARD

##### (South Manchester H.M.C.)

**REGISTRAR IN RADIOTHERAPY**  
required at the Christie Hospital and Holt Radium Institute. The department offers unrivalled experience in a wide range of equipment, which includes two linear accelerators. There are also extensive facilities for treatment by radioisotopes and chemotherapy. Applications with full details, naming two referees, to the Group Secretary, Withington Hospital, Manchester 20, as soon as possible. (Ref. B13004). (11957)

#### ROYAL NORTHERN HOSPITAL

##### (North-West Metropolitan Regional Hospital Board)

**REGISTRAR IN RADIOTHERAPY**  
(non-resident). This appointment is associated with the Royal Free Hospital and is vacant now. Interesting post with opportunities for research. Hormone, chemotherapy and immunology clinics. Appointment for one year in the first instance with eligibility for second year. Applications to Hospital Secretary, Royal Northern Hospital, by September 10. (22810)

#### ROYAL NORTHERN HOSPITAL

##### Holloway Road, London N.7

**SENIOR HOUSE OFFICER IN RADIOTHERAPY**  
required. Post vacant October 2, 1968. Application forms obtainable from, and returnable to, Hospital Secretary. Closing date September 13. (22804)

## SURGERY

#### NORTH-WEST METROPOLITAN REGIONAL HOSPITAL BOARD

**LOCUM CONSULTANT SURGEON**  
required four half-days a week, September 9 to 22 and October 11 to 18, 1968.  
Applications (no forms) to the Hospital Secretary, West Herts Hospital, Hemel Hempstead (Hemel Hempstead 3141), as soon as possible. (11968)

#### MANCHESTER REGIONAL HOSPITAL BOARD

Whole-time, non-resident  
**ASSISTANT IN GENERAL SURGERY**  
(Medical Assistant grade) at the Chorley and District Hospital, Chorley (82 beds). Good experience essential and higher qualifications desirable. Appointee will be required to live within a reasonable distance of the hospital. Applicants must have served in the hospital service for at least three years since full registration, including normally at least two years in the grade of Registrar or equivalent experience.

Application forms, from the Senior Administrative Medical Officer, the Board Gateway House, Piccadilly South, Manchester M60 7LP, to be returned by September 26, 1968. (11896)

#### BLACKBURN AND DISTRICT HOSPITAL MANAGEMENT COMMITTEE

##### Victoria Hospital, Accrington

**LOCUM SURGICAL REGISTRAR**  
required immediately for an indefinite period. Apply, stating age, qualifications, experience and the names of two referees to the Group Secretary, H.M.C. Office, Royal Infirmary, Blackburn. (22899)

#### DORSET COUNTY HOSPITAL

##### Dorchester

**LOCUM SURGICAL REGISTRAR**  
required from September 23 to October 13, inclusive.  
Applications, including registration, and copy testimonials, to the Group Secretary, West Dorset Group H.M.C., Damers Road, Dorchester, Dorset. (22789)

#### EASTERN REGIONAL HOSPITAL BOARD

##### Scotland

##### Orthopaedic Surgery, Plastic Surgery and Surgical Neurology

Applications are invited for a post as **REGISTRAR IN ORTHOPAEDIC SURGERY, PLASTIC SURGERY AND SURGICAL NEUROLOGY** in the Eastern Region. The regional establishments of orthopaedic surgery and surgical neurology are based at Dundee Royal Infirmary (595 beds), the main general teaching hospital associated with the University of Dundee. The regional establishment of plastic surgery is based at Bridge of Earn Hospital (736 beds), Perthshire. Relevant experience in orthopaedic surgery essential. The appointment which will be for a year in the first instance will provide for periods to be spent wholly in each specialty.  
Further particulars and forms of application from the Secretary to the Board, Vernonholme, Riverside Drive, Dundee, with whom applications should be lodged not later than September 21, 1968. (H.9603)

#### MANCHESTER REGIONAL HOSPITAL BOARD

##### Oldham and District Hospital Management Committee

Applications are invited for the whole-time resident post of  
**LOCUM SURGICAL REGISTRAR**  
at the Oldham Royal Infirmary (204 beds) for the period September 30 to October 18.  
Applications, giving the names and addresses of two referees, to be sent to the Hospital Secretary, Oldham Royal Infirmary, Union Street West, Oldham, quoting ref. No. P/34. (11866)

#### NORTH-EAST METROPOLITAN REGIONAL HOSPITAL BOARD

##### St. Margaret's Hospital, Epping

**REGISTRAR IN GENERAL SURGERY**  
Registrar to one of two busy general surgical units. Post vacant October 1, 1968, is resident but may be non-resident if living near hospital and sleeping in on duty nights. Recognized for F.R.C.S. Appointment for one year, renewable subject to satisfactory service.

Application forms to be obtained from the Group Secretary, Harlow Group H.M.C., Hamstel Road, Harlow, Essex, to be returned by September 14, 1968. (22791)

#### NORTHERN REGIONAL HOSPITAL BOARD, Scotland

Applications are invited for the whole-time post of  
**SURGICAL REGISTRAR**  
at the Lewis Hospital, Stornoway. Applicants should have previous experience in general surgery and a higher qualification would be an advantage. A house is available. Schedules of application and further particulars are obtainable from the Senior Administrative Medical Officer, Northern Regional Hospital Board, Reay House, 17 Old Edinburgh Road, Inverness, with whom applications should be lodged by September 30, 1968. (H.9597)

#### PEMBURY HOSPITAL

##### Pembury, Nr. Tunbridge Wells, Kent

**LOCUM RESIDENT SURGICAL OFFICER**  
(Registrar grade) required September 23 to October 14, 1968. Apply, stating age, qualifications and experience with names of two referees, to Group Secretary, Tunbridge Wells Group Hospital Management Committee, Sherwood Park, Pembury Road, Tunbridge Wells. (11744)

#### ROYAL NORTHERN HOSPITAL

##### Holloway, London N.7

**LOCUM RESIDENT SURGICAL OFFICER**  
(Registrar grade) with G.U. bias required from September 16 to October 14, 1968. Applications to the Hospital Secretary. (22900)

#### ROYAL SOUTH HANTS HOSPITAL

##### Fanshawe Street, Southampton, SO9 4FE

**LOCUM REGISTRAR IN GENERAL SURGERY**  
required for this post, September 30 to October 29, 1968, inclusive.  
Applications in writing, with testimonials or the names and addresses of two referees, to the Hospital Secretary. (11716)

#### ST. ALBANS CITY HOSPITAL

##### St. Albans, Herts

**LOCUM SURGICAL REGISTRAR**  
required September 23 to October 6. Apply, naming two referees, to Group Secretary, St. Albans City Hospital, St. Albans, Herts. (22651)

#### ST. THOMAS'S HOSPITAL

##### London S.E.1

**LOCUM SURGICAL REGISTRAR**  
required as soon as possible at the Lambeth Hospital, S.E.1, for six months in the first instance.  
Application forms may be obtained from the Clerk of the Governors, St. Thomas' Hospital, and should be returned by September 21, 1968. (11880)

#### ST. PETER'S HOSPITAL

##### Chertsey, Surrey

**LOCUM SURGICAL REGISTRAR**  
required September 30 to October 31, 1968. Applications, with names and addresses of two referees, to Hospital Secretary. (22859)

#### SHREWSBURY GROUP HOSPITAL MANAGEMENT COMMITTEE

##### Copthorne Hospital

**LOCUM SURGICAL REGISTRAR**  
Vacant October 1 to November 13, 1968, inclusive.  
Applications should be addressed to the Group Secretary, Copthorne Hospital, Shrewsbury. (22811)

#### SOUTH-WESTERN REGIONAL HOSPITAL BOARD

#### LOCUM SURGICAL REGISTRAR—Truro, Cornwall

Applications are invited for the appointment of a locum Registrar at the Royal Cornwall Hospital (Treliske), Truro, Cornwall, from September 14 to October 6, 1968, inclusive. It is a resident post, and single or married accommodation is available.

Applications, stating age, qualifications and experience, together with the names and addresses of two referees, should be sent to the Secretary of the Regional Hospital Board, 27 Tyndalls Park Road, Bristol BS8 1PJ. (H.9619)

#### STRATFORD-UPON-AVON HOSPITAL

##### (159 beds)

**LOCUM SURGICAL REGISTRAR**  
required from September 21 to October 5, 1968. Candidate should preferably hold primary F.R.C.S. Resident post with single accommodation. Apply immediately to Hospital Secretary. (22860)

#### THE UNITED LIVERPOOL HOSPITALS

##### Liverpool Regional Hospital Board

Applications are invited for a post of **REGISTRAR IN SURGERY** for the period October 1, 1968, to September 30, 1969. Reappointment for the period to September 30, 1970, will be considered without the need for further application.

The post is one of a group which together provide by interchange a planned two-year programme of training in a sequence of teaching and non-teaching hospitals. The Registrar will have duties at the Liverpool Royal Infirmary for the period to September 30, 1969, and provided his progress is considered satisfactory will have duties at Birkenhead General Hospital for the period October 1, 1969, to March 31, 1970, and at the Liverpool Children's Hospital for the period April 1 to September 30, 1970. Apply by September 20, 1968, on form obtainable from the Secretary, The United Liverpool Hospitals, 80 Rodney Street, Liverpool 1. (H.9615)

#### WELSH HOSPITAL BOARD

Whole-time locum tenens  
**REGISTRAR IN GENERAL SURGERY**  
to the Newport and East Monmouthshire H.M.C., required as soon as possible and for a period of one year. Applications, naming two referees, to S.A.M.O., Temple of Peace and Health, Cathays Park, Cardiff, as soon as possible. (11939)

#### DONCASTER ROYAL INFIRMARY

**LOCUM SENIOR HOUSE OFFICER**  
required in general surgery September 10 to 22, inclusive. Telephone Mr. Bonham at Doncaster 66666 or write to the Hospital Secretary. (22861)

#### HOUNSLOW HOSPITAL

##### Staines Road, Hounslow, Middx.

##### (General Acute—75 beds)

**RESIDENT SENIOR HOUSE OFFICER IN GENERAL SURGERY**  
required commencing September 17, 1968. In accordance with the terms and conditions of service for medical and dental staff. Applicants should have been registered not less than one year and applications, accompanied by three testimonials or names of referees, should be forwarded to the Hospital Secretary. (11832)

#### MACCLESFIELD AND DISTRICT HOSPITAL MANAGEMENT COMMITTEE

##### Macclesfield Hospital—Infirmary Branch

**SENIOR HOUSE OFFICER IN GENERAL SURGERY**  
Acute surgical unit. Recognized for F.R.C.S. purposes.  
Apply, with full details, quoting two referees, to Group Secretary, Willerby House, Cumberland Street, Macclesfield, Cheshire. (22936)

#### NORWICH HOSPITALS

**LOCUM SENIOR HOUSE OFFICER IN GENERAL SURGERY**  
required at the Norfolk Hospital from September 27 to November 1, to cover study leave. Salary £29 16s. 0d. per week in accordance with terms and conditions of service of hospital medical staff. Applications, giving full details, together with names of two referees, to Group Secretary, Hospital Management Committee, St. Stephen's Road, Norwich, NOR 53A. (22914)

#### REDHILL GENERAL HOSPITAL

##### Earlswood Common, Redhill, Surrey

**LOCUM TENENS S.H.O. GENERAL SURGERY**  
required from September 12 to 20. Applications to the Hospital Secretary. (22901)

#### ROTHERHAM HOSPITAL

##### (161 beds)

**SENIOR HOUSE OFFICER (Surgery)**  
required for the period commencing October 1, 1968. Application to the names of two referees, to Hospital Secretary, Rotherham Hospital, Doncaster Gate, Rotherham. (22862)

**Surgery—contd.****ROYAL ISLE OF WIGHT COUNTY  
HOSPITAL, Ryde**

**LOCUM HOUSE SURGEON**  
(S.H.O. grade) required from October 21 for two weeks. Resident appointment. Applications to Hospital Secretary. (22630A)

**ST. HELIER HOSPITAL  
Carshalton, Surrey**

**SENIOR HOUSE OFFICER IN  
GENERAL SURGERY**  
Post vacant early October. Recognized for F.R.C.S. Postgraduate medical educational facilities. Applications, with details of experience, qualifications, and names and addresses of two referees, to the Secretary. (22863)

**SALFORD H.M.C.  
Salford Royal Hospital, Chapel Street,  
Salford 6**

**SENIOR HOUSE OFFICER IN GENERAL  
SURGERY**  
(Assistant R.S.O.). Post vacant October, 1968. Recognized for F.R.C.S. and tenable for one year. Applications, naming two referees, to the Hospital Secretary. (Ref. B13002). (11958)

**SOUTHEAST KENT HOSPITAL  
MANAGEMENT COMMITTEE**

**LOCUM SENIOR HOUSE SURGEON**  
at the Royal Victoria Hospital, Folkestone, from September 16 to 30, 1968.

Applications, with names and addresses of two referees, to be sent to the Group Secretary, South-East Kent Hospital Management Committee, "Ash-Eton," Radnor Park West, Folkestone, Kent. (22864)

**SOUTH SHIELDS INGHAM INFIRMARY  
(165 beds)**

**HOUSE OFFICER OR SENIOR HOUSE  
OFFICER (Surgery)**  
according to experience. Post vacant October 7, 1968. Post recognized for F.R.C.S. and pre-registration. Clinic comprises three visiting consultants, registrar and two house officers. Married accommodation available. Applications to Hospital Secretary. (11783)

**AMERSHAM GENERAL HOSPITAL  
Amersham, Bucks**

**RESIDENT HOUSE SURGEON**  
required, pre- or post-registration. This appointment in a busy general hospital of 282 beds affords excellent experience. Post vacant September 20, 1968. Apply, with names of two referees, to Secretary. (22655)

**CUCKFIELD HOSPITAL**

**LOCUM JUNIOR HOUSE SURGEON**  
required for period September 30 to October 14, inclusive, at District General Hospital for Mid-Sussex (pre- or post-registration). Apply Secretary, Cuckfield Hospital, Cuckfield, Haywards Heath, Sussex. (22937)

**DARTFORD HOSPITAL MANAGEMENT  
COMMITTEE**

**LOCUM HOUSE SURGEON FOR  
GENERAL SURGERY**  
required at Joyce Green Hospital from September 24 to October 22, 1968, inclusive. Application to the Hospital Secretary, Joyce Green Hospital, Dartford, Kent. (22865)

**HERTFORD COUNTY HOSPITAL  
Hertford, Herts (21 miles from London)**

**LOCUM HOUSE SURGEON**  
Applications invited for above post (residential) for period September 23 to October 5, 1968, both dates inclusive. Apply to Hospital Secretary, giving details of age, training, qualifications and experience, together with copies of two references, or names of two referees. (11884)

**LEWISHAM GROUP HOSPITAL  
MANAGEMENT COMMITTEE**

**LOCUM HOUSE SURGEON**  
required at Lewisham Hospital from September 30 to October 13, inclusive. Applications, together with copy testimonials, or names of two referees, to Group Secretary, Lewisham Hospital, High Street, London S.E.13. (22938)

**NORTH STAFFORDSHIRE HOSPITAL  
MANAGEMENT COMMITTEE**

North Staffordshire Royal Infirmary (554 beds) and City General Hospital (757 beds)

Applications are invited for one pre-registration

**HOUSE OFFICER**  
post in general surgery. This post falls vacant on January 1, 1969. Teaching rounds and clinical meetings are held in the surgical department, and good library facilities are available in the new medical institute.

Applications, with names of two referees, to Hospital Secretary, North Staffordshire Royal Infirmary, Hartshill, Stoke-on-Trent. (22886)

**ROYAL CORNWALL HOSPITAL  
(TRELISKE), Truro**

**LOCUM HOUSE SURGEON**  
required for the period September 29 to October 13, 1968, inclusive. Applications, in writing, to the Administrator as soon as possible. (22867)

**ST. ANDREW'S HOSPITAL  
Dollis Hill, London N.W.2**

Applications are invited for the post of **HOUSE SURGEON** (fully registered). Immediate vacancy. Application forms from the Secretary. (H.9624)

**SOUTHLANDS HOSPITAL  
Shoreham-by-Sea (near Brighton),  
Sussex, BN4 6TQ**

**HOUSE SURGEON**  
required for six months from October 20, 1968 (locum duties from October 5). Recognized by R.C.S. for Fellowship. Entails duties mainly in orthopaedics, but includes some general surgery. Married accommodation available. Written applications, giving the names of two referees, to Hospital Secretary. (22554)

**SOUTHPORT AND DISTRICT HOSPITAL  
MANAGEMENT COMMITTEE**

Southport General Infirmary  
Scarlsbrick New Road, Southport  
**RESIDENT HOUSE SURGEON**  
required from October 7, 1968. Post recognized for pre-registration and F.R.C.S. Married quarters available. Applications, with details of age, qualifications, nationality, and names of two referees, to be sent to the Hospital Secretary. (11943)

**WREXHAM, POWYS AND MAWDDACH  
HOSPITAL MANAGEMENT COMMITTEE**

Maelor General Hospital (571 beds)  
Applications are invited for **PRE-REGISTRATION HOUSE SURGEONS** (Resident)

at the above hospital, vacant November 1, 1968.

The posts are recognized for pre-registration purposes and for the Diploma of F.R.C.S. (England, Edinburgh, Glasgow and Ireland). Excellent facilities for further education and studies are available in the new postgraduate centre serving the Wrexham hospitals.

There is an excellent medical staff library and also an excellent programme both on the wards and in the operating theatres. Applications, giving details of age, experience, nationality, etc., and enclosing copies of two recent testimonials, to be sent to the Group Secretary, Maelor General Hospital, Wrexham, within seven days of the appearance of this notice. (22681)

**THORACIC SURGERY****NORTH-WEST METROPOLITAN  
REGIONAL HOSPITAL BOARD****SENIOR REGISTRAR IN  
THORACIC SURGERY**

required at Harefield Hospital, Harefield, Middlesex (539 beds, including 86 for thoracic surgery, 116 for tuberculosis and 249 for general medicine and surgery). The unit offers opportunity in training in all branches of thoracic surgery including cardiac surgery and cardiac by-pass procedures.

Four year training post to rotate between the Middlesex and Hammersmith Hospitals. Harefield Hospital may be visited by direct appointment.

Application forms obtainable from, and returnable to, Group Secretary, Harefield and Northwood Group H.M.C., Mount Vernon Hospital, Northwood, Middlesex, by September 16, 1968, quoting SR 81. (11903)

**HAREFIELD HOSPITAL  
Harefield, Middlesex**

Applications are invited for the post of **SURGICAL REGISTRAR** to the thoracic surgical unit which serves the North-West Metropolitan Region. The appointment, which is for one year in the first instance, with eligibility for a second year affords wide experience in all aspects of thoracic surgery, including cardiac surgery.

Candidates must have had previous surgical experience and preference will be given to candidates with a higher surgical qualification. The post is non-resident but the successful applicant will be required to be resident whilst on duty.

Application forms obtainable from, and returnable to, the Group Secretary, Harefield and Northwood Group H.M.C., Mount Vernon Hospital, Northwood, Middlesex, by September 16, 1968, quoting R89. (11902)

**WESTMINSTER HOSPITAL, S.W.1**

Applications are invited for the post of **REGISTRAR**

in the thoracic surgical unit for one year in the first instance. Previous experience of thoracic surgery desirable but not essential. The successful candidate must have the F.R.C.S. or equivalent qualification and is expected to use facilities for experimental research.

Applications (five copies), with the names of two referees, to the Deputy House Governor by September 20. (11962)

**LEEDS (GROUP B) HOSPITAL  
MANAGEMENT COMMITTEE**

Killingbeck Hospital,  
York Road, Leeds 14

Applications are invited for the post of **SENIOR HOUSE OFFICER IN  
THORACIC SURGERY**

at the above hospital, which is a regional cardio-thoracic surgical centre. Salary and conditions as laid down for hospital medical staff.

Applications, stating age, qualifications and experience, with relevant dates, together with names and addresses of two referees, to Group Secretary, Seacroft Hospital, Leeds 14. (11882)

**UROLOGY****THE ROYAL MASONIC HOSPITAL  
Ravenscourt Park, London W.6**

Applications are invited from Fellows of one of the Royal Colleges of Surgeons for the appointment of **CONSULTANT UROLOGICAL SURGEON** as from January 1, 1969, or as soon as convenient thereafter. (One operating session.) Candidates must be engaged in consulting practice and well established in their profession.

Applications, giving detailed information and the names and addresses of three referees, should reach the undersigned (from whom further information may be obtained) on or before September 28, 1968. —A. L. Young, House Governor. (H.9504)

**ST. PETER'S, ST. PAUL'S AND  
ST. PHILIP'S HOSPITALS****RESIDENT SURGICAL OFFICER  
(Registrar grade)**

Applications are invited from men on the British Register for the post of R.S.O. (Registrar grade) at St. Paul's Hospital from

December 1, 1968. The appointment is for six months in the first instance, with the opportunity for extension.

Applications, giving names of two referees, to the House Governor, St. Philip's Hospital, Sheffield Street, London W.C.2, by September 28, 1968. (H.9585)

**SOUTH-EASTERN REGIONAL  
HOSPITAL BOARD, Scotland**

Western General Hospital, Edinburgh  
**REGISTRAR IN UROLOGICAL SURGERY**

The Western General Hospital is a teaching hospital of 520 beds. The successful candidate will have opportunities for clinical or scientific research. Apply within two weeks from the date of this advertisement, giving particulars of age, qualifications and previous experience, together with the names of two referees, to the Secretary, 11 Drumshugh Gardens, Edinburgh 3. (H.9613)

**LEWISHAM GROUP HOSPITAL  
MANAGEMENT COMMITTEE****LOCUM SENIOR HOUSE OFFICER  
(Urology)**

required at Lewisham Hospital from September 20 to October 31, inclusive. Applications, together with copy testimonials, or names of two referees, to Group Secretary, Lewisham Hospital, High Street, London S.E.13. (22939)

**VENEREOROLOGY****UNITED MANCHESTER HOSPITALS  
AND THE MANCHESTER REGIONAL  
HOSPITAL BOARD****SENIOR REGISTRAR  
(or Registrar)****IN VENEREOROLOGY**

Whole-time appointment with duties divided between the Manchester Royal Infirmary and St. Luke's Clinic, Salford.

Higher qualification and considerable clinical experience essential for Senior Registrar appointment. Wide background in medicine desirable, but previous experience in specialty not essential for a Registrar appointment. Study for higher qualification will be encouraged. Appointment for 12 months, renewable. Application form obtainable from Secretary to the Board of Governors, United Manchester Hospitals, Manchester 13, to be returned not later than September 28, 1968. (22902)

**GOVERNMENTAL****CITY CORONER****LIVERPOOL**

Applications are invited from barristers, solicitors or registered medical practitioners of not less than five years' standing, for this full-time appointment.

Salary £3,380 to £120 (3) by £170 to £3,910.

Commencing salary will be determined at interview.

Application form, returnable by September 16, 1968, and further particulars from the Town Clerk, P.O. Box 88, Municipal Buildings, Liverpool 2.

STANLEY HOLMES,  
Town Clerk.

(11618)

**HAMPSHIRE POLICE AUTHORITY**

The above Authority has a vacancy for the post of

**POLICE SURGEON**

for the Aldershot area, commencing on November 16, 1968. The Police Surgeon will be responsible for making arrangements for a deputy to be available in his absence and would be paid a retaining fee of 100 guineas a year, in addition to a fee for each service performed in accordance with the Authority's current scale of fees. The period of termination of the contract will be three months.

The medical examinations will generally take place at Aldershot Police Station.

Applications for the appointment should be forwarded to the Chief Constable of Hampshire, West Hill, Winchester, not later than October 1, 1968. (H.9529)

**TREASURY MEDICAL SERVICE**

Applications are invited from medical practitioners, practising in the districts detailed below, for appointment, in a part-time and mainly advisory capacity, as Local Treasury Medical Officer for each of the districts or groups of districts shown. The town shown in brackets after the district-name indicates the Head Post Office Area in which the district, or group of districts, is situated. Applicants must have a surgery in the district.

Successful applicants will be required to examine and report on the conditions of certain government officers, teachers, candidates for appointments, etc., who may be referred to them from time to time; and to attend when summoned to an emergency case of accident or sudden illness occurring in a Government office in the neighbourhood.

Fees for this work, and mileage allowance where journeys in excess of a certain distance are necessary, will be paid on a scale agreed with the British Medical Association.

Intending applicants should write, within fourteen days, to

**TREASURY MEDICAL ADVISER,****TREASURY CHAMBERS,****GREAT GEORGE STREET,****LONDON S.W.1.**

for a form on which application may be made. Applicants should be not more than 60 years of age.

The districts for which applications are invited are as follows:

**England and Wales**

Barking (Barking)  
Deptford, S.E.8 (London Postal Region)  
Tadcaster (Leeds)  
Bolton Percy (York)  
Inningham (Grimsby)  
Huddersfield  
Whitland (Carmarthen)  
Evesham (Evesham)  
Bangor (Bangor)  
Steyning (Brighton)  
Sennybridge (Brecon)  
Sennybridge (Scotland)  
Largs (Ardrossan)

(11932)

**PUBLIC HEALTH****COUNTY BOROUGH OF HARTLEPOOL****APPOINTMENT OF SENIOR ASSISTANT  
MEDICAL OFFICER OF HEALTH**

Applications are invited from registered medical practitioners holding the D.P.H. or D.C.H. for the appointment of Senior Assistant Medical Officer of Health.

The appointment will be subject to the Whitley Council for the Health Services Medical Council Committee "C" conditions of service. Salary within the scale £2,265 per annum to £2,805 per annum, according to experience; a car allowance of £150 is payable. Housing will be provided if required, and assistance will be given towards removal expenses.

The appointment will be subject to a medical examination for superannuation purposes, and to two months' notice in writing on either side.

Forms of application may be obtained from the Medical Officer of Health, Health and Welfare Department, Victoria Road, Hartlepool, and should be returned to him by September 30, 1968. (H.9625)

**REGIONAL MEDICAL OFFICERS**

7 pensionable posts for registered medical practitioners (men and women) in the regional organization of the Ministry of Health, which has Divisional Medical Offices in Birmingham, Leeds, London, Manchester, Nottingham, and Reading. Candidates must have had wide experience of general practice; experience in medical boarding or occupational health an advantage.

**DUTIES** include examining insured persons referred by Ministry of Social Security; examining persons under Disabled Persons (Employment) Act, 1944; and administrative duties arising from the administration of the National Health Service Acts. Visits to patients and general practitioners in the region will frequently be required.

**AGE** normally at least 35.

**STARTING SALARY** (National): £2,837 at age 35 to £3,434 at 40 or over (possibly higher if at least 41). Scale maximum £3,895. Promotion prospects.

**WRITE** to Civil Service Commission, 23 Savile Row, London W1X 2AA, for application form, quoting 6980/68. Closing date September 25, 1968.

(11911)

## Public Health—contd.

## BRECONSHIRE COUNTY COUNCIL

APPOINTMENT OF ASSISTANT  
MEDICAL OFFICER OF HEALTH

Applications are invited from duly qualified male medical practitioners, not exceeding 45 years of age, for the above-named permanent appointment. Salary will be at the rate of £1,795 rising by one annual increment of £70, followed by five increments of £80 and two increments of £90 to a maximum of £2,445. The successful candidate will be on the staff of, and work under, the administrative supervision of the County Medical Officer. The possession of a Diploma in Public Health or Child Health will be considered additional qualifications.

The appointment will be subject to a satisfactory medical examination, to the conditions of the National Health Service Superannuation Regulations and will be terminable by three months' written notice on either side.

The successful candidate will be required to reside in or near Brecon (but no housing accommodation can be provided by the Council) and to provide a car for which a travelling allowance on the Council's scale will be payable.

The question of appointing the successful candidate as Deputy County Medical Officer of Health will be considered by the Council at the expiration of twelve months' satisfactory service.

Candidates must state whether to their knowledge they are related to any member or officer of the Council. Canvassing, directly or indirectly, will definitely disqualify the candidate for the appointment.

Applications, stating age, education, qualifications, experience, past and present appointments, with the names and addresses of two referees, must be received by the undersigned not later than October 7, 1968.

C. M. S. Wells, Clerk of the County Council, County Hall, Brecon. (22940)

## LINDSEY COUNTY COUNCIL

DEPUTY TO THE MEDICAL OFFICER  
OF HEALTH

for Cleethorpes Borough, Market Rasen Urban District and Caistor and Grimsby Rural District (combined population 76,570) and

ASSISTANT COUNTY MEDICAL  
OFFICER

Applications are invited from registered medical practitioners for the above whole-time appointment. Facilities to study D.P.H., including study leave on full salary. Salary scale £2,563 6s. 8d. by £60 (4) to £2,803 6s. 8d. per annum. Superannuable post. Assistance with removal expenses, essential car user allowance, lodging allowance and car loan facilities.

Forms of application and further particulars from the Clerk of the County Council, County Offices, Lincoln. Closing date September 18, 1968. (11737)

CITY OF MANCHESTER—EDUCATION  
COMMITTEE

## School Health Service

SCHOOL MEDICAL OFFICER  
on seasonal basis

Applications are invited from registered medical practitioners to work for five half-day sessions per week during school term time. Fee £5 per session.

Application forms and conditions of service from Principal School Medical Officer, School Health Department, Education Office, Crown Square, Manchester 3. (11841)

## CITY OF PORTSMOUTH

## PUBLIC HEALTH DEPARTMENT

## MEDICAL OFFICER

SCHOOL HEALTH AND  
MATERNITY AND CHILD  
WELFARE

Applications are invited from registered medical practitioners, particularly those wishing to make a career in preventive medicine, for the above position. Although possession of the D.P.H. or other postgraduate qualification would be an advantage, the Council operate a post entry training scheme for those doctors wishing to obtain further appropriate qualifications. Salary scale within the range £1,795 to £2,445; placement according to qualifications and experience. Assistance with housing and removal expenses. Car allowance.

Further information and application forms from the Medical Officer of Health and Principal School Medical Officer, 1 Western Parade, Portsmouth. Closing date September 16, 1968. Post No. 506. (22657)

## LINDSEY COUNTY COUNCIL

DEPUTY COUNTY MEDICAL OFFICER  
OF HEALTH AND DEPUTY PRINCIPAL  
SCHOOL MEDICAL OFFICER

Applications are invited for this post from Registered Medical Practitioners with the D.P.H. Salary scale £2,877 to £3,249 p.a. to commence at point according to qualifications and experience. Whitley conditions. Generous assistance with removal expenses. Lodging allowance in approved cases.

Application forms and further particulars from Dr. C. D. Cormac, County Medical Officer, County Offices, Lincoln. Closing date extended to September 16, 1968. (11778)

COUNTY BOROUGH OF ST. HELENS  
Health DepartmentASSISTANT MEDICAL OFFICER OF  
HEALTH AND/OR SENIOR MEDICAL  
OFFICER

Applications are invited from registered medical practitioners holding the D.P.H. (or equivalent qualification), for the above post with duties in the school health service and mental health services of the Authority. The salary will be within the scale £1,795 to £2,445 dependent upon qualifications and experience. Essential user car allowance paid and assisted car purchase scheme in operation. Housing available if required.

Appointment in the Assistant Medical Officer grade will be followed by opportunities for training in the mental health field with subsequent early promotion to Senior Assistant Medical Officer of Health within the salary grade £2,105 to £2,625.

Applicants holding the requisite experience in the mental health field will qualify for direct appointment to the senior grade.

Further information and forms of application are obtainable from the undersigned—G. O'Brien, Medical Officer of Health, Town Hall, St. Helens, Lancashire. (H.9554)

COUNTY BOROUGH OF  
WALSALL  
HEALTH DEPARTMENTSENIOR ASSISTANT  
MEDICAL OFFICERS OF  
HEALTH

Applications are invited from registered medical practitioners for the following senior appointments. Salary within the scale £2,185 to £2,715 per annum.

1. Senior Assistant Medical Officer of  
Health (Maternity and Child  
Welfare)

This post carries responsibility for the medical supervision of clinics, midwifery service, two day nurseries and for the administration of the Nurseries and Child Minders Regulation Act, 1948.

2. Senior Assistant Medical Officer of  
Health (Mental Health)

This post carries responsibility for the medical supervision of the mental health service, which includes three training centres, a hostel and two social clubs.

Each post is designed to afford experience and training with a view to promotion to more senior posts in the service.

Application forms, which must be returned by September 20, 1968, obtainable from Medical Officer of Health, Health Department, Darwall Street, Walsall. (11740)

DERBYSHIRE COUNTY COUNCIL  
County Health DepartmentMATERNAL AND CHILD WELFARE  
MEDICAL OFFICER  
(Female)

Applications are invited from registered medical practitioners for this whole-time superannuable post. Salary £1,795 rising to £2,445 per annum (previous experience and qualifications taken into consideration in fixing the commencing salary). Car allowance. Assistance towards removal and lodging expenses in appropriate cases. Candidates should be experienced in antenatal work, midwifery, and children's diseases, as they will be required to hold consultations at the Council's maternal and child welfare clinics and centres and to perform such other duties as may be required. Canvassing disqualifies.

D.P.H. course. The county council has a scheme for assisting Medical Officers on their staff to undertake a part-time course for the Diploma in Public Health on a half-time basis, but being paid 70% of the normal full-time salary, the officer being required to serve the authority for two years after obtaining the Diploma.

Full particulars and application forms are obtainable from Dr. R. Morgan, County Medical Officer of Health, County Offices, Matlock, Derbyshire, DE4 3AG, and should be returned to him duly completed by September 16, 1968. (H.9535)

ROYAL COUNTY OF  
BERKSHIREMEDICAL OFFICER AND  
SCHOOL MEDICAL  
OFFICER

Applications are invited from registered medical practitioners for the part-time appointment of Medical Officer and School Medical Officer in the Maidenhead/Windsor area. The successful candidate will be required to work three days a week during term time and one day a week for the remainder of the year—this is the equivalent of a half-time appointment. The D.P.H. or D.C.H. will be an advantage. Salary pro rata to the scale £1,795–£2,445 per annum, according to qualifications and experience.

Further particulars and form of application obtainable from the County Medical Officer, Abbot's House, Abbey Street, Reading. (11718)

## GREATER LONDON COUNCIL

## INNER LONDON EDUCATION AUTHORITY



## Medical Department

# Principal Medical Officer (STAFF MEDICAL SERVICE) SALARY £4460

To be responsible to the Medical Adviser for the detailed planning and control of new arrangements for the Authorities' staff medical service (100,000 staff) under which routine medical examination on appointment will be discontinued for many grades of staff and a service of periodic health checks for staff in the service will be developed.

Applicants should be widely experienced and well qualified medical practitioners interested in the relationship between health and work in a large organization.

Statistical and other assistance provided. Essential user car allowance. Five-day week. Annual leave five weeks one day, plus Bank Holidays.

Application form and further particulars from Medical Adviser (B1/510), County Hall, London, S.E.1. Telephone 01-928 5000, ext. 7009. Closing date September 23, 1968. (11845)

## LONDON BOROUGH OF RICHMOND UPON THAMES

## Appointment of

## Deputy Medical Officer of Health and Deputy Principal School Medical Officer

Applications for the above appointment are invited from registered medical practitioners who hold a Diploma in Public Health or an equivalent qualification. Candidates should be experienced in public health administration and be capable of assuming full responsibility in the absence of the Medical Officer of Health.

The person appointed will be responsible for carrying out administrative and other duties in all sections of the work of a progressive department, including committee work. There is a rapidly expanding geriatric service and a number of interesting projects are in hand. Opportunities exist for continuing clinic and field interests, if so desired.

The Borough, which has a population of 179,040, is mainly residential and is situated in a pleasant riverside area comprising the districts of Barnes, Richmond and Twickenham.

The salary will be within the scale £2,820 by £70 (4) to £3,100. Essential user car allowance, assistance with removal expenses and telephone. Housing accommodation may be available if required. Application forms from Dr. A. M. Nelson, Medical Officer of Health, Health Department, Elmfield House, High Street, Teddington, Middlesex, to be returned by September 17. (Quote C.175 J.M.B.) (11869)

**Public Health—conid.**

Greater London Council/  
Inner London Education Authority  
Medical Department

**SENIOR MEDICAL OFFICER**

(salary within scale £2,185-£2,715 plus £75 London Weighting).

The post is concerned with the assessment and care of educationally subnormal children, many with multiple handicaps. Applicants should have been approved by a local authority for the purpose of ascertaining E.S.N. pupils and have experience in this type of work. Some domiciliary visits and attendances at out-county boarding schools involved.

Application form from Medical Adviser MA/B1/523, The County Hall, London, S.E.1. Telephone 01-928-5000, Ext. 7009. Closing date September 24, 1968.

(11947)

**URBAN DISTRICT COUNCIL OF BASILDON, ESSEX****APPOINTMENT OF ASSISTANT MEDICAL OFFICER**

Applications are invited from registered medical practitioners for this post of assistant medical officer of health/school medical officer, the duties of which mainly relate to the child health service.

The Council exercises delegated health, welfare and education functions in a rapidly expanding new town area which has a present population of approximately 118,000 and is situated convenient to London and the sea.

The post is particularly suitable for a doctor seeking a career in public health work but preference will be given to candidates possessing the D.P.H. or D.C.H. Salary within scale £1,795 to £2,445 per annum commencing according to experience and qualifications. Consideration given to car allowance, provision of housing, payment of lodging, removal and disturbance allowances in approved cases.

Application forms obtainable from David H. Taylor, Town Manager (Est.), Council Offices, Fodderwick, Basildon, Essex, returned as soon as possible.

(22598)

**REPUBLIC OF IRELAND****NATIONAL REHABILITATION BOARD****ASSISTANT MEDICAL OFFICER**

required on a temporary whole-time basis and for a trial period of 12 months in the first instance.

The duties involve the clinical assessment of disabled persons for rehabilitation, supervision of the medical welfare of trainees in approved rehabilitation workshops and clinical work at the National Medical Rehabilitation Centre, Our Lady of Lourdes Hospital, Dun Laoghaire.

A higher medical degree or diploma in physical medicine will be an advantage. Salary will be at the rate of £2,412 per annum inclusive. Travelling and subsistence expenses at approved rates will be payable in addition where appropriate.

Applications, containing full details of qualifications and experience, should be sent before September 21, 1968, to the Secretary, National Rehabilitation Board, 25 Clyde Road, Dublin 4.

(H.9505)

**BRIGHTON COUNTY BOROUGH  
HEALTH DEPARTMENT**

Applications are invited from medical men and women under 45 for the following posts in the Health Department of the County Borough of Brighton. The posts include fixed car allowances, full removal expenses and lodging allowances. Some posts have additional lecture and other fees. The Borough operate a DPH training scheme on full pay.

**Senior Medical Officer**

(£2,535-£3,075)

The post is third in order of seniority in the Health Department. The doctor appointed will be required to work in any section of the Department and to take charge in the absence of the Medical Officer of Health and his deputy. DPH essential. Wide experience of the work of a Health Department and certificate in the ascertainment of the educationally subnormal desirable.

**Assistant Medical Officer of Health  
and School Medical Officer**

(£1,795-£2,445)

The doctor appointed will be required to work in any section of the Health Department. Training for the Diploma in Public Health is available for those intending to take up a career in public health.

Application forms and further details obtainable from the Medical Officer of Health, Royal York Buildings, Brighton. Closing date 20th September.

(22605)

**OVERSEAS**

Attention is drawn to the desirability of obtaining full details of remuneration and terms of service in advertised appointments where these are not stated in the advertisement. In some cases local B.M.A. Branches or affiliated Associations may be in a position to provide information, and their addresses are available on application to the Secretary of the Association.

**APPLICATIONS ARE INVITED BY TWO** British graduates to join them in partnership, subject to a preliminary assistantship. Family practice, modern town, Western Alberta. 14 hours drive from Edmonton, the capital city with a first class University. Modern 50-bed hospital, fully equipped, deals with major and minor surgery, anaesthesia, obstetrics—normal and operative, radiology and pathology. Minimum starting salary \$1,000 a month, plus car expenses, negotiable with regard to experience. One partner in London during November for interviews.—Box OV.2641, B.M.J.

**ASSISTANT REQUIRED FOR BUSY** Alberta practice. Salary open to negotiation. Fully equipped hospital. Office supplied. Water, sewer, natural gas and electricity in town, located north-east of Edmonton. Apply, giving qualifications, age, marital status, etc.—Box OV.2286, B.M.J.

**Assistant required to join a solo practitioner**; young, married, with D.A. or good anaesthetic experience, to give anaesthetic for hysterectomies and cholecystectomy. After one year partnership. Pay \$1,000 (£400) per month plus air fare for the couple. 22-bed air-conditioned hospital in town. Six weeks' holiday plus one long week-end off per month.

**A Dentist required to start practice** in town, approximate earnings per year, \$25,000. Town will help to find office, equipment and house, etc.

**Town, Coronation, on paved highway**, population 1,000, with bowling alley, curling rink, ice hockey, swimming pool, one picture hall, and one drive-in cinema, with nine-hole golf course, and good fishing and hunting facilities in area. Weather, winter cold and summer, 6-7 months, pretty hot and dry. High school in town with 30 teachers and good recreational facilities in school.

Please apply, with full details, and photo, to Dr. SEETAL, CORONATION, ALBERTA, CANADA.

**ASSISTANT (STRATFORD, ONTARIO).** Birmingham graduate requires doctor with good all round experience. Salary \$15,000 per annum. Partnership if mutually agreeable thereafter. Interview in England between September 16 and 24. Details Box OV.2782, B.M.J.

**ASSOCIATE WANTED TO JOIN LONG** established general practice and mixed group. Full range of practice for family doctor; first-rate hospital and laboratory facilities; and new accommodation in a modern professional building. Excellent starting salary; increments and early partnership. Please give particulars of your personal interests and qualifications.—Write to Dr. C. L. Cuning, Box 944, Regina, Sask.

**AUSTRALIA. SURGEON (PREFERABLY** with fellowship) wanted to replace retiring partner in a five-man group in a country town N.S.W. Must be prepared to do share of general practice. Full partnership within 6/12 if compatible. Each partner earning \$A20,000 per annum nett. Goodwill and equipment for \$A5,000. Salary as assistant \$A180 per week.—Box OV.2524, B.M.J.

**CANADA. G.P. ASSISTANT WITH VIEW** to partnership in attractive town on British Columbia coast. 170-bed hospital, 15,000 population. Interview in U.S. end of September.—Dr. A. J. Cunningham 7147 Huntingdon Avenue, Powell River, B.C.

**CANADA. WANTED AN ASSISTANT** with view of partnership in medical clinic presently composed of three doctors in small town in north-eastern Alberta. Excellent opening for man interested in general practice and general medicine. Starting salary \$1,200 per month.—Reply to Valley Medical Clinic, Box 1258, Vermilion, Alberta.

**EMIGRATING? EXCEPTIONAL FINAN-** cial and medical opportunity in general practice in north-west Ontario. Assistant with view, \$1,200/month, more depending on qualifications and experience. Details write Box OV.2685, B.M.J.

**GENERAL PRACTITIONER REQUIRES** assistant or associate for busy general practice with hospital facilities in Northern Alberta. Salary open. Please give full particulars in first letter.—Reply Box 158, Ft. Vermilion, Alberta, Canada.

**GENERAL PRACTITIONER WANTED** for assistantship, with view to partnership after six months. Preference for young man with additional training after intern year. Lovely city, west coast Newfoundland. Skiing, fishing and hunting on the doorstep. Good climate, no fog. Partnership building new clinic shortly. Salary as assistant \$1,300 per month.—Write for additional information to Box 682, General Post Office, Corner Brook, Newfoundland, Canada.

**ONTARIO. PAEDIATRICIAN WANTED.** Large multispecialist and general practice clinic requires an additional paediatrician to enlarge staff. Salary open. Send reply including curriculum vitae to Box OV.2781, B.M.J.

**PRIVATE PRACTICE AVAILABLE IN** Gibraltar, well equipped consulting rooms and furnished flat over surgery.—Write, Dr. S. Triay, The Clinic, Gibraltar.

**REQUIRED IMMEDIATELY, A GENERAL** practitioner for sixteen-member mixed specialty clinic in growing western Canadian city. General practitioners have freedom to and are encouraged to develop full practice with hospital privileges. For complete information apply to Mr. G. D. Box, Business Manager, Brandon Clinic, P.O. Box 280, Brandon, Manitoba.

**SOUTH AUSTRALIAN COASTAL TOWN.** Assistant required immediately, definite view, partnership within six months to right man. Salary \$160 to \$180 per week plus car allowance. Experience E.N.T., minor surgery, anaesthetics advantageous. Rapidly developing town. Good hospital, x-ray, pathological facilities. Accommodation by arrangement.—Box OV.2767, B.M.J.

**THIRD MAN WANTED FOR A PROS-** perous general practice in Texas. We will guarantee \$700 (\$1,680) per month for the first year, while you are getting established. Thereafter, your earnings should increase rapidly. If you want to work you can make a good living with us. Last year we each netted \$1,250 per month.—Please reply to Box OV.2763, B.M.J. Enclose your telephone number. Interviews will be in Edinburgh, Glasgow, Bristol and London in late September or early October.

**TWO GENERAL PRACTITIONERS RE-** quired for a well-equipped general practice clinic located in Toronto, Ontario, Canada. A well qualified physician would receive a minimum of \$13,000 per year. Incentive programme could boost income to \$20,000. Good working conditions with adequate free time. Opportunity for partnership. Apply direct to Etohope Medical Centre, 150 The East Mall, Ingleton, Ontario, Canada.

**UROLOGY PARTNER—1970, PREFER-** ably sooner. Country living on hour from New York City. Potential \$30,000 net and leisure to enjoy it. U.S. urology boards, New York. Connecticut licences will be needed. Detailed resumes, interview London October 5 to 11.—Box OV.2680, B.M.J.

**WANTED—TWO GENERAL PRACTI-** tioners, 25-30, for small group practice in Edmonton, Alberta, Canada, near new hospital, \$1,200 a month to start. Photo appreciated. For particulars write Dr. K. B. Wiancko, 10006-149 Street, Edmonton, Alberta, Canada.

**WESTERN AUSTRALIA. ASSISTANT-** ship with view available in expanding practice to doctor under 35 with D.Obst.R.C.O.G. Initial salary £4,000 per annum sterling. Equal share after 12 months (anticipated value £10,000 per annum) for premium of \$A7,000.—Details from Medical Practices Advisory Bureau, B.M.A. House, W.C.1.

**WESTERN AUSTRALIA, DONNYBROOK.** An unopposed general practice is vacant in the rural district of Donnybrook situated 132 miles from Perth. The district has a population of 2,500 but is a centre serving a population of approximately 4,000. Donnybrook has a twenty bed government hospital. The district is capable of supporting a resident doctor as has been proven over many years.

Initial enquiries should be made to the Shire Clerk, Shire of Donnybrook, Donnybrook, Western Australia, 6239.

**\$35-40,000 PRACTICE, EASILY IN-** creased to \$50,000. Suit G.P., paediatrician, obstetrician or surgeon, willing to do general practice at first. No purchase. Considerate patients. Small town close to N.Y. City.—Box OV.2656, B.M.J.

**CONNECTICUT — PSYCHIATRIC RESI-** dencies. Large modern hospital. Three-year accreditation for American Board. Active varied teaching programme, affiliated with Yale University. Near metropolitan area. Beginning stipend \$754 monthly. Write Dr. Jane E. Oltman, Fairfield Hills Hospital, Newtown, Connecticut.

**MEDICAL OFFICERS**

in the

**RAAF**

The Royal Australian Air Force is seeking medical practitioners under the age of 53 years for service in Australia as Medical Officers. Appointments will be effected in the United Kingdom with first class passages provided to Australia on full pay and allowances for the successful applicant and his family.

**EX-SERVICE  
MEDICAL OFFICERS**

The RAAF is particularly interested in appointing medical practitioners who have served as general duties medical officers in a Commonwealth Air Force with experience in general staff appointments, aviation and preventive medicine. Vacancies in this group exist at the Squadron Leader level.

**MEDICAL PRACTITIONERS  
WITHOUT  
SERVICE EXPERIENCE**

Vacancies also exist for medical officers without previous service experience at Flight Lieutenant and Squadron Leader levels as general duties medical officers or as clinical registrars in the fields of general medicine, general surgery and anaesthesia.

For further information and an application form, please write to:—

**RAAF CAREERS SELECTION OFFICER (DEPT. B )  
AUSTRALIA HOUSE • STRAND • LONDON W.C.2.**

Tel: 01-836 2435

## Overseas—contd.

A.M.A. APPROVED ROTATING  
INTERNSHIP

Englewood Hospital, Englewood, New Jersey, a 475-bed community hospital, ten minutes from New York City, offers a detailed programme of bedside rounds, clinical conferences and lectures. Transportation allowance of \$200 provided on arrival. Salary—\$430 monthly; living quarters provided for single and married residents.

Uniforms and laundry service included. E.C.F.M.G. certification required. Interested applicants please contact any of the following: Dr. M. R. Sheridan, Green Mount, 42 Lyttelton Road, Hampstead Garden Suburb, London N.2; Dr. David Torrens, Vice-Dean, Trinity University College of Medicine, Dublin, Ireland, tel. 72941, ext. 356; Dr. F. P. Muldowney, Department of Metabolism, St. Vincent's Hospital, St. Stephen's Green, Dublin 2, tel. 66552; Dr. A. M. Sutherland, 22 Boclair Road, Bearsden, Dunbartonshire, Scotland, tel. Bearsden 4229; Dr. James Hamilton, 7 Darnaway Street, Edinburgh, Scotland, tel. Caledonian 5868; Dr. Carl Wierum, Director of Medical Education, Englewood Hospital, Englewood, New Jersey 07631, U.S.A. (H.9600)

**APPLICATIONS FOR RESIDENTS.** Assistant residents, and interns, for the 1969-70 terms. This is an active treatment hospital of 925 beds. The Royal Alexandra Hospital is affiliated with the University of Alberta, and is approved by the Canadian Medical Association, the Canadian Council on Hospital Accreditation and the Royal College of Physicians and Surgeons, for graduate training in anesthesiology, diagnostic radiology, general surgery, internal medicine, obstetrics and gynaecology, orthopaedics, pathology and paediatrics. The salary range is: Intern \$385, Junior Resident \$415, Senior Assistant Resident \$450, Associate Resident \$510, Resident \$565 per month. All enquiries should be addressed to the Assistant Executive Director—Medical, Room 1106, Royal Alexandra Hospital, Edmonton, Alberta.

ASSISTANT RESIDENT MEDICAL  
OFFICER FOR ROSEBERY  
Tasmania

Applications are invited for this appointment, to assist with the medical care of a population of approximately 2,000, and one preferably with dental general anaesthetic experience. Remuneration \$9,000 (Australian) per annum, furnished house at low rental, no other outgoings. Applicants should state age, marital status, qualifications, etc., accompanied by copy references, to Secretary, Montagu Medical Union, Rosebery, Tasmania, from whom detailed information may be obtained. (H.9536)

AULTMAN HOSPITAL  
Ohio, U.S.A.

## PATHOLOGIST

Attractive position available in 530-bed expanding general hospital serving a growing progressive community of 120,000 some 50 miles south of Cleveland, Ohio, U.S.A. Fully accredited, well-staffed and equipped facility. Excellent financial opportunity. Please send details of qualifications with first inquiry to Director of Laboratories, Aultman Hospital, Canton, Ohio, U.S.A. 44710. (H.8446)

## AUSTRALIA

## MEDICAL SUPERINTENDENT

ARAMAC HOSPITAL, Central Queensland  
(Population 654)

SALARY: \$A187.10 per fortnight.

APPLICATIONS are invited for the above position.

Right of private practice. Modern residence, rent free, available.

APPOINTEE to assist at operations at Barcardine and Muttaborra, each 40 miles from Aramac. Additional remuneration of \$A8.30 per hour, plus car allowance of 75c. per mile.

FURTHER INFORMATION AND APPLICATION FORMS available from the AGENT-GENERAL FOR QUEENSLAND, 392/3 Strand, LONDON W.C.2.

(H.9589)

The Chicago Medical School and Mount Sinai Hospital Medical Center of Chicago, offer approved internships—straight medical, straight surgical, straight pathology, dental, and rotating (all A.M.A. approved types available); approved residencies—internal medicine, pathology, surgery, anesthesiology, psychiatry and neurology, OB-GYN, paediatrics, urology, physical medicine and rehabilitation. Fellowships—cardiology, renal disease, experimental pathology, anesthesiology. Mount Sinai is a 426 bed Hospital with a new wing of 200 beds now under construction. It is the Base Teaching Hospital of The Chicago Medical School. The Chairmen of all departments are either chairman or full professors in their respective departments at the medical school. Stipends: Intern, \$5,750; First year residents, \$6,000; Second year residents, \$6,500; Third year residents, \$7,000; Fourth year residents, \$7,500; Fifth year residents, \$8,000. Modern on campus living accommodations for interns and residents and their families. Kindly direct inquiries to: Jules L. Whitehill, M.D., Medical Director, Mount Sinai Hospital Medical Center and Associate Dean, The Chicago Medical School, California Avenue at 15th Street, Chicago, Illinois 60608 (277-4000).

## CANCER INSTITUTE—AUSTRALIA

## RADIOTHERAPISTS

Applications are invited from duly qualified medical practitioners possessing a specialist qualification in radiotherapy, for appointment as Radiotherapists to the Peter MacCallum Clinic, Melbourne, Victoria. This is affiliated with the University of Melbourne as a teaching hospital and provides radiotherapy services for the other teaching hospitals in Melbourne.

The Institute, of which the Peter MacCallum Clinic is part, is the main centre in Victoria for the treatment by x-ray therapy of patients suffering from cancer, with other forms of treatment also available as determined. Approximately 6,000 new patients (public) referred annually.

The Institute has modern radiotherapy equipment, including two 4 MeV Linear Accelerators and a 6 MeV Accelerator. Inpatient and out-patient clinical services are available together with research facilities, including medical physics, pathology, radiobiology, endocrinology and haematology.

The establishment provides for a total of 16 Radiotherapists. In addition to clinical duties at Melbourne, the appointee may be required to attend other hospitals in Melbourne, and to also conduct consultative peripheral clinics within the State of Victoria.

The present full-time salary (under review) is within the range of \$A7,457 to \$A10,531 per annum, dependent upon qualifications and experience. Other conditions include superannuation, long service leave, sick and recreational leave. Limited rights of private practice may be granted.

An overseas appointee will be granted economy class fares for himself and family, together with an allowance of up to \$A400 for removal of furniture and personal effects. Particulars of the appointment and duties may be obtained from the Medical Director, Dr. G. R. Kurrie.

Applications on forms available from the undersigned at 278 William Street, Melbourne, Victoria 3000, close on October 11, 1968.—R. K. Churches, Manager and Secretary. (H.864)

CHARLES S. WILSON MEMORIAL  
HOSPITAL  
33-57 Harrison Street, Johnson City,  
New YorkROTATING INTERNSHIP AND OB-GYN  
RESIDENCY

Immediate opening available for Internship and Ob-Gyn Resident. 500-bed general hospital—large teaching service. Fully approved. University affiliation. Full-time board certified physicians in charge of training programmes. E.C.F.M.G. required. Apartments available. Stipend—\$550 per month for Intern. \$575 per month for first Resident, including lodging, meals, uniforms and laundry. Positions available through January 1, 1969. (H.9556)

COLORADO STATE HOSPITAL  
PHYSICIANS

Available now, opening for Psychiatrists, Internists and General Practitioners. Also accepting applications for residencies for 1969 in psychiatry and surgery. Colorado State Hospital located in sunny southern Colorado invites inquiries from Physicians wishing to immigrate to the United States. For further details please write Charles E. Meredith, M.D., Superintendent, or William J. Maguire, Jr., Personnel Officer, Colorado State Hospital, Pueblo, Colorado 81003. (H.9587)

**DOCTOR WITH SURGICAL EXPERIENCE** required for Anglican Mission Hospital in Botswana. Two year contract. Fully furnished house provided. Salary £2,000. Applications to: Dr. K. Wright, USPG House, 15 Tufston Street, London S.W.1. (H.803)

## EDGEWATER HOSPITAL

5700 North Ashland Avenue, Chicago,  
Illinois 60626

A.M.A. APPROVED ROTATING  
INTERNSHIP FOR 24 INTERNS

In a 390-bed general hospital including an 11-bed intensive coronary care unit and hyperbaric chamber. Two year contract. Under the direction of a Director of Medical Education and offers Rotating 1, 2, 3, and 4 internships. Stipend includes full maintenance, uniforms and hospitalization insurance. Single interns: \$5,400 per year. Married interns living outside with their families: \$6,600 per year. E.C.F.M.G. certificate required. Write: Stanley Brownstein, M.D., Director of Medical Education. (H.7735)

**GENERAL PRACTICE, TWO-YEAR RESIDENCY.** A.M.A. approved, 195-bed general hospital expanding to 260 beds, intensive-coronary care unit to open December, 1968. Medical college affiliation, active G.D. programme. First year appointment \$600 per month, second year \$700 per month plus furnished three bedroom apartment and utilities. Full-time Director of Medical Education. E.C.F.M.G. certificate required. For further information apply Director of Medical Education, Louise Obici Memorial Hospital, Suffolk, Virginia 23434, U.S.A. (H.9478)

GREY HOSPITAL  
Greymouth, New Zealand

## SURGICAL REGISTRAR

Applications are invited from suitably qualified medical practitioners for the position of Surgical Registrar to the above hospital. A higher qualification though desirable is not essential, and the post is recognized for training in general surgery by the Royal Australasian College of Surgeons. Registrars with higher qualifications can expect a considerable degree of independent clinical responsibility if suitably experienced.

Both single and married residential accommodation is available. Salaries in accordance with rates payable under Hospital Employment (Medical Officers) Regulations, the current salary range being \$4,270 to \$4,920 for senior, and \$3,760 to \$4,140 for junior. Further details are available from the Surgeon Superintendent, P.O. Box 387, Greymouth, New Zealand. (H.789)

JEWISH HOSPITAL  
Cincinnati, Ohio 45229

## SURGERY RESIDENCIES

1st year active E.C.F.M.G. certificate required; four year approved programme; active 500-bed teaching hospital. Stipend \$6,000 plus housing allowance and maintenance items. Apply Registrar, Medical Education. (H.9412)

JEWISH HOSPITAL  
Cincinnati, Ohio 45229

## MEDICAL RESIDENCIES

1st and 2nd years. Fully approved programme. Active 500-bed hospital. Located opposite large university hospital. Full-time director of department of internal medicine. Full intern coverage. Stipend \$6,000 to \$6,300 plus housing allowance and maintenance items. E.C.F.M.G. certificate required. Apply E. Gordon Margolin, M.D. (H.9413)

**PAEDIATRIC PATHOLOGY RESIDENCY** New York Medical College—Metropolitan Medical Center. Opening January 1, 1969. Prior experience required. Apply Director of Laboratories, Metropolitan Hospital, 1901 First Avenue, New York City, N.Y. 10029, U.S.A.

**OPPORTUNITIES IN SOUTHERN ONTARIO, Canada.** Physician, Paediatrician. Radiologist and general practitioners required for multi-specialty group practice with excellent facilities and supportive services. Attractive salaries, fringe benefits, partnership opportunities, holidays and study leave, rotational call, etc. Attractive industrial and university city near Niagara Falls. Apply with full details to Medical Director, 14 Queen Street, St. Catharines, Ontario. Interviews in Britain. (H.9477)

LAKEWOOD HOSPITAL  
Lakewood, Ohio 44107FIRST AND SECOND YEAR SURGICAL  
RESIDENCIES

beginning July 1, 1969. Well organized and university associated approved programme under supervision of Director of Surgical Education, 358-bed hospital. Stipend \$495 (first year) and \$550 (second year) per month with full maintenance. \$125 monthly rental allowance for married couples. Apply Director of Surgical Education. (H.9242)

MEDICAL OFFICERS  
FOR LAOS

Three medical officers are required with the British medical teams in Laos for duty at Luang Prabang, the Royal capital, and at Thakhek provincial town on the Mekong. Two officers are required immediately, and the third officer will be required in January, 1969.

Appointments are on contract with the British Government for two years, and existing superannuation arrangements can be maintained. An ability to speak some French is an asset. Short courses in tropical medicine and French will, if necessary, be given in London before leaving for Laos.

Salary £2,100 to £2,550 per annum, according to experience, plus a variable tax-free overseas allowance. Free accommodation.

Applicants should be nationals of the United Kingdom or the Republic of Ireland. They must possess medical qualifications and other requirements for full registration in the United Kingdom.

For further information please write, stating full name, to: The Appointments Officer, Ministry of Overseas Development, Room 44A, Eland House, Stag Place, London S.W.1. (H.1198)

**ONE YEAR APPROVED SURGICAL** training giving credit toward Board Certification in otolaryngology, urology, neurosurgery and orthopaedic surgery. This one year's training in general surgery for residents entering the specialties of surgery, is offered in a 400-bed general hospital. Complete, approved residencies in medical, obstetrics-gynaecology, and E.N.T. are also offered in this hospital. Most members of staff have university appointments. Stipend \$8,000. Unusual opportunity for men in specialty training or planning to enter a surgical specialty who need one year of general surgery. Positions available for this year and 1968-69 academic year. Write Department of Surgery, Greater Baltimore Medical Center, Baltimore, Md., 21204. (H.9245)

MARSHFIELD CLINIC  
MARSHFIELD, WISCONSIN, U.S.A.

The Marshfield Clinic is a multi-specialty clinic with a staff of 80 physicians, located in the central Wisconsin dairyland. All medical and surgical specialties and subspecialties are represented. Our need for additional physicians with specialty training is becoming more acute. At this time we are particularly interested in orthopaedic surgeons, as well as specialists in internal medicine, pulmonary diseases, infectious diseases, cardiology, endocrinology, and gastroenterology. We are also interested in specialists in psychiatry, urology, ophthalmology and otolaryngology.

Our practice is a combination of referred cases from a wide geographic area, plus responsibility for family health care to the immediate community. All facilities are provided. Consultative services are immediately available within the group. When it is necessary for you to hospitalize your patients, you care for them in a modern, well equipped 400 bed hospital. A research foundation associated with the clinic encourages clinical and basic scientific research.

We are organized as a corporation for the private practice of medicine. We provide many attractive fringe benefits such as life insurance, malpractice insurance, health and accident insurance, disability insurance and retirement plan. All necessary equipment provided. Salary is liberal and is commensurate with training, experience and specialty.

Interested physicians should contact Procurement Chairman, Marshfield Clinic, Marshfield, Wisconsin, U.S.A.

(H.9507)

Overseas—contd.

# MINISTRY OF OVERSEAS DEVELOPMENT

## The Need

### GENERAL DUTY MEDICAL OFFICERS

For duty both in large new hospitals and in the outlying districts of the Developing Countries overseas, for contract appointments of 2 to 3 years.

**The Opportunity** Overseas service offers a unique chance for world travel, an opportunity to widen professional experience, and to acquire a broader understanding of the world and its people.

**The Advantages** Doctors' skill and knowledge will be used to the full on people who have a crying need for their service. Salaries reflect the local cost of living and are normally higher than one would expect to receive in the United Kingdom. There are generous gratuities on satisfactory completion of contract, education allowances for children, free family passages. Accommodation provided usually at a low rent. In most cases superannuation rights can be preserved or maintained.

**Salaries** Vary widely from country to country with the local cost of living. However, with certain exceptions they range from approximately £1650 to £2900 per annum.

#### Training Scheme for Recently Qualified Doctors

In return for an undertaking to serve for at least two years in the developing countries overseas the Ministry offers a course of training to recently qualified doctors which is designed to fit them for service overseas and which will be attractive professionally and financially. During the period of training of 12 to 15 months the doctor will receive a retaining fee of £200 per annum in addition to his hospital salary. Write now for full details of the scheme.

#### Where required

ANGUILLA, FALKLAND ISLANDS, KENYA,  
NEW HEBRIDES AND SWAZILAND

### SPECIALISTS

### MALAWI

Have a vacancy for an Obstetrician/Gynaecologist to take charge of the Department of Obstetrics in a hospital. Candidates must possess the M.R.C.O.G. or its equivalent. Appointment for a minimum tour of two years. Salary £3,350 per annum plus £200 per annum in lieu of private practice.



### ZAMBIA

Require a **Pathologist** at Ndola. Candidates must possess the D.C.P. or Diploma in Pathology, plus at least three years' full-time experience in pathology since obtaining the additional qualification. Appointment for three years. Age limit 50 years. Salary, basic, Kwacha 5,540 (£3,231) per annum, plus an inducement allowance of £274 per annum. A supplement of £350 per annum is payable by the British Government to a bank in the U.K. or Republic of Ireland. An allowance in lieu of private practice of Kwacha 2,000 (£1,166) per annum is also payable.

### BRITISH HONDURAS

Require urgently a **Surgeon** for general surgical duties including specialist clinics in the capital or district hospitals. Candidates must possess the F.R.C.S. or its equivalent and experience in orthopaedics, thoracic surgery or otorhinolaryngology in that order of preference would be desirable. Appointment for minimum of two years. Salary, basic, \$BH7,800 (£1,950) per annum plus an inducement allowance of £1,072 per annum. Private practice is allowed subject to certain conditions.

### FIJI

Urgently require the services of a **Consultant Radiologist** to take charge of the Radiology Department at the Colonial War Memorial Hospital at Suva and to undertake the teaching of medical students. Candidates preferably below the age of 50 years, must possess the D.M.R.D. or equivalent and must have at least two years' experience in diagnostic radiology. Appointment 2½ to 3 years. Salary, basic, £(Fijian)2,709 to 3,009 (£2,592 to £2,879) per annum plus an inducement allowance (free of income tax) £834 to £856 per annum paid direct to an officer's bank account outside Fiji.

Require a **Clinical Tutor (Obstetrics)** at the Fiji School of Medicine and also for duty in the obstetric unit of the Colonial War Memorial Hospital in Suva. Candidates should have had one year's hospital experience in obstetrics and possession of the D.Obst.R.C.O.G. is desirable. Appointment for minimum of 2½ years. Salary, basic, £F1,350 to 2,511 (£1,291 to £2,402) per annum, plus an inducement allowance of £596 to £841 per annum payable direct into the officer's home bank account. Private practice is not permitted.

### SARAWAK

Require urgently an **Ophthalmic Specialist (male)** to assume responsibility as an Eye Consultant and also to participate in the training of nurses and hospital assistants. Candidates must possess the D.O. or equivalent; preference will be given to candidates with the F.R.C.S. Appointment for minimum of two years. Salary, basic, \$M.18,240 (£2,485) per annum plus a gratuitable inducement allowance of £679 per annum and a non-gratuitable inducement allowance of £678 per annum.

Candidates should normally be nationals of the United Kingdom or the Republic of Ireland. They must possess medical qualifications and be able to meet all other requirements for full registration in the United Kingdom.

For application forms, full details of salaries and allowances and further information, please write, stating full name, to the

**Appointments Officer,  
Room 444A, Ministry of Overseas Development,  
Eland House, Stag Place, London SW1**

(11919)

# Oversea—contd.

**MCGILL UNIVERSITY**  
Montreal, Canada

**PATHOLOGY RESIDENCIES**  
Approved residency training programme available at affiliated teaching hospitals. Foreign graduates must have E.C.F.M.G. certificate. Applications now being accepted for July, 1969. Apply: Dr. R. H. More, Chairman, Department of Pathology, McGill University, Montreal 2, Canada. (H.9506)

**MCKESSPORT HOSPITAL**  
1500 Fifth Avenue, McKeesport,  
PA. 15132, U.S.A.

**RADIOLOGIST  
and  
RADIOTHERAPIST**  
(two positions)

Applications invited from suitably qualified diagnostic Radiologist and similarly qualified Radiotherapist from the United Kingdom to join staff of 542-bed general hospital in McKeesport, Pennsylvania, small city 12 miles from downtown Pittsburgh, second largest city in Pennsylvania. McKeesport Hospital is regional hospital for population of 250,000. D.M.R.D. and D.M.R.T. respectively minimum requirement, preferably with at least three years' experience after obtaining diploma. Applicants must also have E.C.F.M.G. Certificate, obtain detailed account of entire medical course from university from which graduated, show written evidence of at least one year as intern, house physician, or similar resident hospital appointment subsequent to graduation and prior to start of training in radiology or radiotherapy, and obtain permanent visa (immigrant visa). These are required by Pennsylvania State Board for admission to licensure examinations, which must be passed before appointment can actively begin. Arrangements are possible for employment as intern at nominal stipend of \$600 per month (£250 per month) until next State Board examination, which is in December 1968. Examination is not rated difficult and is limited to pathology, medicine, surgery, and obstetrics and gynaecology. First year salary for Radiologist and Radiotherapist is \$35,000 (about £14,500) followed by December 1968. Increased income on percentage basis in second year if mutually agreeable. As early as practicable appointees will be expected to obtain Certification of American Board of Radiology or Royal College of Physicians and Surgeons of Canada. Radiologist should have reasonable experience in special techniques. Department already has 1,000,000 fluoroscopic room with image amplification—T.V. monitors, etc.—other fairly sophisticated equipment, plus conventional fluoroscopic rooms for which early conversion to image amplification is planned. Radiotherapist preferably will be qualified also in isotope diagnosis and therapy and should be interested in the planning and management of anticipated new therapy department to have linear accelerator as well as orthovoltage therapy. Short-listed applicants will be interviewed in the United Kingdom and selected appointees may have advance of pay to cover travelling expenses if desired. Welcome to Western Pennsylvania, and for further information write to Oliver T. Steen, M.D. (Toronto, 1934) or Colin Ibbotson, M.B. Ch.B. (Liverpool, 1940), Department of Radiology. (H.9558)

## PATHOLOGY RESIDENCIES AND STRAIGHT INTERNSHIPS

Full American Board approved training programme is available at University Teaching Hospital, Foreign graduates must have E.C.F.M.G. certificate. Apply: Director of Pathology, Western Reserve University at Cleveland, Metropolitan General Hospital, 3405 Scranton Road, Cleveland, Ohio, 44109, U.S.A. (H.6747)

## PSYCHIATRIC RESIDENCIES

Comprehensive university programme for Board certification. Assignments include adult and child, in-patient and out-patient services, neurology, research and others. Three-year general programme. Five-year career stipends \$11,000 (£3,928) to \$20,000 (£7,143). Also six-year career in child. Travel advance possible. Write George A. Utter, M.D., Chairman, Department of Psychiatry (St. Louis) University of Missouri, 5400 Arsenal, St. Louis, Missouri.

**PEMBROKE, ONTARIO, CANADA.** THE Local Medical Society urgently requires at least three general practitioners for practice in the community; appointment to the medical staff on an honorary attending basis likely to follow. Physician specialists should also apply. Physicians will have the privilege of working in two well-equipped hospitals, each having approximately 150 beds and providing care to an area population of 42,000. Medical registration in Ontario essential; after period of temporary registration doctors are required to qualify by passing the examinations of the Medical Council of Canada. Pembroke is a town of 16,000 with good schools and is an excellent shopping centre. Located on the Ottawa River, attractive building sites are available. Year round outdoor family recreation and excellent hunting and fishing. Daily air service to Toronto and Montreal. Applications in full to: The President, Pembroke Medical Society, 425 Cecelia Street, Pembroke, Ontario, Canada. (H.9550)

**PSYCHIATRIC RESIDENCIES ARE OFFERED** by the department of psychiatry, University of Missouri School of Medicine, Division at Kansas City. An award winning community mental health centre provides the clinical setting for a training programme of lectures, case presentations, therapy demonstrations (closed-circuit T.V.), seminars, and intensive personal supervision. Fully accredited programmes in adult and child psychiatry provide broad experience in in-patient, day hospital, out-patient, consultation, alcoholism, forensic and child psychiatry services. There is active participation of the psychoanalytic study group of Kansas City, Inc., in the psychotherapy portion of the programme. Full-time rotation through the neurology department of the university is provided each resident, as well as elective experience in a more specialized area of his choice. Beginning stipend \$9,000; special five-year career programme total stipend \$75,750 also available. Write Richard L. Pentecost, M.D., Assistant Professor, 600 East 22nd Street, Kansas City, Missouri 64118. (H.9178)

## RESIDENT AND ASSISTANT RESIDENT IN PAEDIATRICS

Duties to commence July 1, 1969, in teaching units of Queen's University Medical School, primarily at the 600-bed Kingston General Hospital. Salary \$560, \$476.66, or \$360 per month, depending upon previous experience, and living out allowance. Programme approved by Royal College of Physicians and Surgeons of Canada. Appointments to be made in November. Applications, stating age, qualifications, experience and names of three referees, should be sent to Dr. Alex M. Bryans, Department of Paediatrics, Queen's University, Kingston, Ontario, Canada. (11926)

## ROTATING INTERNSHIPS U.S.A.

**IMMEDIATE OPPORTUNITIES**  
General accredited hospital 200 beds. Approved A.M.A. Intern education programme. Monthly stipend \$500 plus \$1,000 (\$500 immediately; \$500 on completion); travel allowance; uniforms, room (also furnished apartments for married couples). E.C.F.M.G. qualifies. For complete information, write: Director of Intern Education, Flower Hospital, 3350 Collingwood Blvd., Toledo, Ohio 43610.

**ROYAL ALEXANDRA HOSPITAL**  
Edmonton, Alberta, Canada

**RADIOLOGY RESIDENCIES**  
Modern university affiliated teaching hospital in western Canada providing radiological services for 925 beds, has vacancies for training in diagnostic radiology for July, 1969. The radiology department is approved for complete training for certification and/or fellowship in diagnostic radiology. This active teaching department is modernly equipped, including two T.V. fluoroscopic units, videotape, cineradiography, etc. The pay scale is \$4,980 to \$6,780 per year. Excellent opportunities for future location in western Canada. Foreign graduates require standard E.C.F.M.G. certificate. For information write Assistant Executive Director—Medical.

**ROYAL PERTH HOSPITAL**  
Western Australia

## ASSISTANT ANAESTHETIST

Applications are invited from medical practitioners with relevant higher degree for appointment as Assistant Anaesthetist. Royal Perth Hospital is a major teaching hospital and the appointee will be required to undertake some undergraduate and postgraduate teaching duties. Salary within the range \$A6,964 to \$A8,224 per annum. Private practice permitted within defined limits. Further information regarding conditions of service and travel expenses available on enquiry. Applications, stating age, experience and qualifications, together with the names and addresses of two professional referees, should be addressed to the undersigned not later than October 1, 1968.—V. F. Driscoll, Administrator. (H.9616)

**ST. VINCENT'S HOSPITAL**  
Staten Island 10, New York, N.Y.

Wanted from July 1, 1969. Write chairman Intern Committee.

**ST. VINCENT'S HOSPITAL**  
Salary \$450 monthly and room, 12 months' rotating service. Comprehensive teaching programme.  
**RESIDENTS IN PATHOLOGY**  
12 months' service.

**SIR CHARLES GAIRDNER HOSPITAL**  
Western Australia

**MEDICAL REGISTRAR**  
Applications are called for the post of Medical Registrar (five) at the above hospital for 1969. The appointees to these posts will spend six months in general medicine and six months in chest medicine. Appointments may be renewed annually for up to three years.

Preference will be given to applicants who either hold, or who are working towards, a higher qualification in medicine. The hospital has an active postgraduate programme for those intending to sit for a higher qualification and Registrars are encouraged to attend postgraduate lectures and teaching sessions at other metropolitan hospitals.

Sir Charles Gairdner Hospital is a general hospital containing 280 beds, associated with the medical school of the University of Western Australia, and is in close proximity to the university. A further 110 beds will be opened in September, 1969, as part of a planned expansion of the hospital to become a major medical centre. Branches of the university departments of medicine, psychological medicine and psychiatry, are based at the hospital. The hospital also supports a coronary care unit. Duties will include the teaching of undergraduate medical students.

Salary within the range \$5,262 to \$5,693 to \$6,400 to \$6,964 to \$7,261 according to qualifications and experience. The successful applicant may live out, but if desired, quarters are available for which a charge at the rate of \$656 per annum is made. Sea or air passage may be arranged. Applications, addressed to the Physician Superintendent, enclosing a recent photograph of the applicant, the names of three referees, full personal details, and particulars of qualifications and experience, close on September 30, 1968.—A. F. T. Thomson, Administrator. (H.9588)

**THE GREATER BALTIMORE MEDICAL CENTER**

The G.B.M.C. is a new 400-bed general hospital offering rotating and straight medical internships beginning January 1, 1969, and July 1, 1969; and board-certified residency programmes in medicine, ob-gyn., surgery, ophthalmology, otolaryngology, and paediatrics. Association with the Johns Hopkins Hospital and faculty is on a departmental basis. Baltimore offers unique opportunities for your future in medicine. Intern salaries begin at \$6,500 with yearly increases during residency, along with other financial benefits. E.C.F.M.G. essential (Canada and Puerto Rico are exceptions). Transportation can be negotiated with contract. Send E.C.F.M.G., letters of recommendation, evidence of graduation and photograph to Director of Medical Education, Greater Baltimore Medical Center, 6701 N. Charles Street, Baltimore, Maryland 21204, U.S.A. (H.9148)

**SIX MEDICAL OFFICERS FOR MOBILE WELFARE SERVICES IN KENYA**  
(Male or Female)

The International Planned Parenthood Federation has agreed to assist the development of Kenya's family planning programme by providing mobile teams for rural areas. Each team will be based in a town and will cover the surrounding rural area and will be led by a doctor who will be assisted by a nurse and a health worker. The team will carry out maternal and child health work, with special emphasis on family planning, nutrition, child health and immunization.

Previous experience of maternal and child health work is less important than the enthusiasm necessary to develop a new service in a country of great need, and an interest in health education and the training of personnel.

There will be opportunity for the doctor to do original work especially in the obstetric and paediatric fields.

Salary according to experience, but minimum £2,750 per annum.

Applications with c.v. to Executive Secretary, I.P.P.F., 18-20 Lower Regent Street, W.1. (H.9598)

**THE ALBERT EINSTEIN COLLEGE OF MEDICINE**  
New York City

**RESIDENCIES IN ANAESTHESIOLOGY** for the 1969 academic year are available. 1,775-bed university medical centre. Training programme fully approved by all U.S.A. accrediting agencies for basic and advanced training leading to full specialist certification. Comprehensive clinical and didactic curriculum covers basic sciences and clinical work in all aspects of anaesthesiology for all types of surgery including obstetrics, intensive care, monitoring instrumentation, etc. Participation in research encouraged. Requirements include minimum of one year general hospital experience (House Officer) after graduation and E.C.F.M.G. certificate. Preference given to applicants electing advanced training courses in research and special fields beyond two-year basic course. Names and addresses of two referees required. Opportunity for appointment to regular faculty after completion of training. Stipends start at \$4,980 per annum plus full maintenance and health insurance. \$930 additional provided if resident chooses to live outside staff quarters.

Apply: Dr. L. R. Organ, Anaesthesiology, Albert Einstein College of Medicine, Bronx, N.Y. 10461, U.S.A.

**THE MINISTRY OF DEFENCE**  
(Army Department)

Invites applications from registered medical practitioners for appointments in B.A.O.R. and Hong Kong.

The appointment will be a three-year engagement on unestablished terms, a further engagement may be offered later. Applicants are required to be experienced in general or group practice and the duties will consist largely of the care of soldiers and their families.

Salaries range to £3,098 per annum (£3,183 from January 1, 1969). Annual leave with pay of five weeks is given.

For a married doctor living in an official accommodation with his family Foreign Service Allowance of £525 per annum in Germany and £1,070 in Hong Kong is provided. Appropriate allowance is also given to single or married unaccompanied doctors. Free passage and baggage entitlement are provided with £5 trunk allowance.

For application form apply to:

**MINISTRY OF DEFENCE**  
Room 306, Northumberland House  
Northumberland Avenue  
London  
W.C.2  
Closing date September 27. (11910)

**DOCTORS ABROAD.** Copies of vacancies advertised in the "Journal" can be sent by AIR MAIL. The minimum cost is 3s. per week, which covers up to five separate headings; additional headings 1s. each. Orders for specific grades cannot be accepted. PLEASE ENCLOSE PAYMENT to avoid delay.

# ANNALS OF THE RHEUMATIC DISEASES

Original articles by authorities in the U.K., U.S.A., and elsewhere on every manifestation of

rheumatic diseases. Summaries in English, French and Spanish.

Annual Subscription (six issues a year), Inland £4 4s.; Overseas £4 15s. (U.S.A. \$14.00).

Order from: The Subscription Manager, British Medical Journal.

**Midx. Ruislip 36502-36686.**  
**Tele. Telephone 24382 & 24035.**

## NOTICES

### FAMILY PLANNING

#### Confidential Postal Service

All requisites supplied by return of post under plain sealed cover. Write for discount price list, gift voucher, and free sample offer.

### PREMIER LABORATORIES LIMITED

(Dept. 111), 11 Black Lion Street, Brighton

### DISPENSERS, SECRETARIES

#### Vacant

MEDICAL SECRETARIES URGENTLY wanted for temporary and permanent work at highest rates in London. Contact Alfred Marks Bureau (Medical Secretaries). GRO 5681.

#### Available

TRAINED GUY'S NURSE, SHORTHAND and typing, seeks post nurse-cum-secretary in Harley or Wimpole Street, beginning October. Box M.2780. B.M.J.

## MISCELLANEOUS

### PERSONAL

EMIGRATING? CONSULT THE EXPERTS in overseas removals, packing and shipping. John Mason, 127 High Street, Liverpool 15. Tel. 051 CHI 3158. Estimates free anywhere.

### COMMERCIAL

BRASS AND BRONZE NAMEPLATES neatly engraved, proof submitted free.—G. Matie, 10-12 The Borough, Canterbury, Kent. Canterbury 61296.

### BRASS, BRONZE, PLASTIC NAMEPLATES

Send size and lettering for free proof—Abbey Craftsmen, 4 Park Works, Kingsley, Bordon, Hants. Tel. Bordon 2091 (two lines). S.T.D. dial OHA-05-2091. Representatives in London area.

FINE PRINTING, PERSONAL AND BUSINESS Stationery. Prompt service, keen prices. Quotation free.—Write Cecil Sohan Printing, P.O. Box 4LB, London W.1.

HEATING OIL. REDUCE YOUR FUEL bill by 20%. Only qualification—prompt payment.—Enquiries to Glen Dean & Co. Ltd., Glen Maye, Sale Road, Manchester 23, M23 0DF.

NAMEPLATES, BRONZE, BRASS, PLASTIC. Stainless-Steel. Aluminium. Designs Free. Austin Luce, 59 College Road, Harrow, Middlesex. Tel. NL24326.

### QUEEN NON-IRRITANT BEAUTY PRODUCTS

Form a complete range of toilet and beauty preparations, including lipstick, specially for those women who have sensitive skins. Queen Beauty Products contain no irritants nor any other skin irritant. Obtainable from John Bell & Croyden, 50 Wigmore Street, W.1, and other chemists. Booklet from Boutalls Ltd., 60 Lambs Conduit Street, London W.C.1.

SPECIALISTS IN MEDICAL NAME-plates. Free sketch by return.—Osborne, 147 Victoria Street, London S.W.1.



**TAILORING**  
Mr. Alex Salisbury, well-known London West-End Tailor, visits busy doctors for suit orders and fittings (or at Savile Row, W.1). Hand Tailoring at reduced prices to all members.  
**S. SALISBURY (Tailors) LTD.**  
Appointments telephone 01-607 1945; Offices: 409 Holloway Road, N.7

## HOLIDAYS

**BROOMBANK CHILDREN'S HOLIDAYS.** Manor Road, Selsey-on-Sea, Chichester, Sussex. Selsey 2774. Details free. Full brochure 1/6s. (P.O.). 17th year.

## TRAVEL

**SHIPPING. FREE ESTIMATES GIVEN** for packing and shipment of all household effects. Cars and overland consignments also handled. Full insurance facilities. Contact: Harrison and Lennon Ltd., 176/184 Vauxhall Bridge Road, London S.W.1. Tel.: 01-834 1629.

**DAZZLING NEW DELHI AND** beautiful Bombay, only three weeks when magnificent Boeing 707 takes us under her wings for a super holiday on September 30, 1968 returning November 5, 1968. Don't think, act now, contact immediately Secretary, Indian Medical Society, 100 Beauford Mansions, Beaufort Street, London S.W.3. FLAXMAN 9215. Still better, pop in your cheque for £148.

## HOTELS

**ALDEBURGH, SUFFOLK, UPLANDS HOTEL.** Mellow and modernized, the principal draw nowadays is the cuisine and cellar knowledge of the resident owners. For gastronomic joy, week-end or longer, Telephone 2420. Ashley Courtenay recommended.

**HYTHE, KENT, STADE COURT HOTEL.** Fine seafront position with sun lounge, cocktail bar, lift, private suites, telephones. Specializing in family and golfing holidays. Associated Hotel Imperial. Tel. 68263.

**LYME REGIS, DORSET/DEVON BORDER, BAY HOTEL.** Sun, seascape, shining cleanliness and homely fare are the attributes of this personally conducted hotel on sea level. Flatlets available. Open all year. Ashley Courtenay recommended. Telephone 59.

## CONSULTING ROOMS

**22 DAILY RENTAL, FURNISHED ROOM** with reception.—Paragon, 3, Manschester 3. Tel. 061-740 4355 before 10.30 a.m. or after 7 p.m. Write T. McBride, 4 Brooklands Road, Manchester 8.

**FOR CONSULTING ROOMS AND** houses in Harley Street, etc.—Apply Herring, Daw & Manners (Incorporating Bedford & Co.), 8/10 Wigmore Street, W.1. 01-580 0531.

**LONDON N.10. PREMISES TO LET.** Existing use as two-partner dental practice. Exceptional position 50 yards from Broadway shopping centre. Ground floor with accommodation. Rental £1,200 per annum inclusive.—883-8940/5090.

## ACCOMMODATION

### Wanted

**SINGLE POSTGRADUATE REQUIRES AC-**commodation Central London. Will do occasional surgeries on call.—Box M.2765. B.M.J.

## HOUSES AND PROPERTY

*The possibility of opening up a practice is NOT implied by the appearance of an advertisement under this heading.*

**GLASGOW (CLARKSTON).—FOR SALE** an exceptionally attractive individually designed corner detached house, 3 public rooms, small study, 4 principal bedrooms, half tiled bathroom (coloured suite, shower and separate w.c.), cloakroom (w.h.b. and separate w.c.), separate maid's accommodation comprising 3 rooms and bathroom, good sized modern kitchen, floored loft with permanent stairway approach, etc. Central heating on ground floor (gas fired), 2 garages. Particularly attractive garden. Most suitable for Dr. in general practice or consultant. Convenient to transport. Early possession. Apply T.4847. Walker, Fraser and Steele, Estate Agents, 135 Buchanan Street Glasgow C.1. Telephone Central 0442 (6 lines).

## MOTOR CARS

**INDIA: FOR HOME DELIVERY, NEW** cars.—Write or phone M/s. G. McKenzie & Co. (India) Ltd., 18 W. Gate Street, London E.1. Telephone No. 247-7544.

## B.M.A. GARAGE

Offer special advantageous rates on Cars and Hire Purchase. Consult us, the Specialists, for new or used Cars. Any make supplied. First-class after sales service. Write, phone or call—G. J. Shaffer & Co. Ltd., B.M.A. Garage, B.M.A. House, Tavistock Square, London W.C.1. Tel.: 01-387 6687.



**NEW 1st QUALITY BRITISH TYRES**  
UP TO **30% OFF**  
**MINIMUM 25% OFF ALL MAKES ALL SIZES**  
• Fully guaranteed  
• Expert wheel balancing  
• Free fitting  
• Wide range remoulds  
Write, call or phone R.M. TYRES, 149 Lewisham Way, New Cross, S.E.14, and 404 Evelyn Street, Deptford, S.E.8. Tel.: 01-672 8609 and 6344. Also 216 The Broadway, Bexleyheath, Kent. Tel. 01-304 0924. 546-548 London Road, Thornton Heath, Croydon. Tel.: 01-684 8958. 132 High Street, Barking, Essex. Tel. 01-527 5643. 174/176 Mitcham Road, Tooting. Tel. 672 8609. Open 8 to 6 Monday to Saturday (late night Friday). Sunday (Lewisham Way only) 10 to 1.

We recommend you fit **Firestone** tyres

## SHIPPING

### OVERSEAS REMOVALS

Collected, packed, shipped world-wide. Advice, estimates free.  
**NEALE & WILKINSON LTD. (BMJ),**  
1/2 Rangoon Street, London E.C.3  
Tel.: 01-480 6351 (10 lines) and Branches

## HOMES

**BLADON HOUSE, NEWTON SOLNEY,** near Burton-on-Trent. There are a few vacancies from September onwards for boys of at least average intelligence, from 10 years of age, with behaviour, habit and psychosomatic disorders. Apply Medical Director.

### FINCHLEY 5283 NORTHUMBERLAND HOUSE, N.3

A psychiatric nursing home. Elderly patients accepted. Moderate terms. Apply Resident Physician, 237 Ballards Lane.

### HOLYROOD, SOUTH LEIGH, WITNEY (Oxon, Witney 325)

Anglican Medical Centre for nervous illness. Psychotherapy, studio for painting and modelling, dance movement. Chapel and Chaplain available. Non-institutional family life in country near Oxford. Apply Medical Director, Joan E. Mackworth, M.B., Ch.B., D.P.M.

### ST. ANDREW'S HOSPITAL NORTHAMPTON

President: Lieutenant-Colonel J. Chandos-Pole, O.B.E. Medical Director: James Harper, M.B., F.R.C.P. (Edin.). D.P.M.

This private hospital receives patients, both male and female, suffering from nervous and mental disorders, including alcoholism and senile illness. The fees range from twenty guineas per week. Private rooms with special nurses can be provided, either in the hospital or in one of the villas in the grounds. The hospital is situated in 130 acres of pleasant grounds which provide all recreational facilities. These include a nine-hole golf course, sports ground, tennis courts, etc. A recreation and occupation centre, known as Gloucester House, has been opened recently which includes an occupational therapy department, a swimming pool, a squash court and a library with an adjoining reading room.

### WANTAGE HOUSE

This is a separate reception unit to which patients may be admitted. It is equipped for the complete investigation of nervous and mental disorders by the most modern methods. All forms of treatment are available. Charges for treatment at St. Andrew's are allowable for benefit to British United Provident Association and Private Patients Plan subscribers.

For terms and further particulars apply to the Medical Director (Telephone No. 34354 Northampton) who can be seen in London by appointment.

## "REDCOURT"

Glossop, Derbyshire (St. Christopher's Trust)

Home for Mentally Subnormal Children. Full facilities for pathological and psychological investigations. Schools, industrial unit, domestic training. Hon. Consultant Psychiatrist, Dr. T. L. Pilkington, D.P.M. Apply Superintendent (Glossop 2877).

### WYKE HOUSE ISLEWORTH, LONDON

An old-established home for the individual care and comfort of aged and other patients.  
01-560 7000.

## INDEX TO ADVERTISERS

### PUBLISHERS

	Page
Blackwell Scientific Publications	xxxiii
J. & A. Churchill	xxxiii
William Heinemann Medical Books	xxxiv
Henry Kimpton	xxxiii
H. K. Lewis & Co.	xxxii
E. & S. Livingstone	xxxv
Pharmaceutical Press	xxxii
Pitman Medical Publishing Co.	xxxvii
W. B. Saunders Co.	xxiv
John Wright & Sons	xxxv

### PHARMACEUTICALS

Abbott Laboratories	xxxii
Allen & Hanburys	vi
B.D.H. Pharmaceuticals	xiii
Berk Pharmaceuticals	xv
Boots Pure Drug Co.	viii
British Schering	xxvi
Burroughs Wellcome & Co.	xxiii
Calmic	ix
Ciba Laboratories	Art (back)
Distal Products	v
Fisons Pharmaceuticals	ii
Hoechst Pharmaceuticals	Colour (Inside Front Cover)
Iion Laboratories	xxxvii
Elil Lilly & Co.	vii and Colour (front)
Lloyds Pharmaceuticals	iv
May & Baker	Colour (front) and xiv
Merck Sharp & Dohme	xi, xix and xxix
Organon Laboratories	xvi and xxv
Pfizer	x
Radiol Chemicals	xxx
Riker Laboratories	xxii
Roche Products	Colour (Outside Back Cover)
Sandoz Products	xxi
G. D. Searle & Co.	Colour (back)
Smith Kline & French Laboratories	Colour (Inside Back Cover)
Upjohn	i
William R. Warner & Co.	xxvii
Westminster Laboratories	xx
John Wyeth & Brother	xvii
Zyma (U.K.)	xii

### FOOD PREPARATIONS

Bovril	xxiv
--------	------

### MEDICAL AND SURGICAL

Kendall Co. (U.K.)	iii
Leslies	xxvi
Spencer (Banbury)	xxx
Tampax	xxvii

### MISCELLANEOUS

Alfa Romeo	xxiv
B.M.J. Publications	xxxvi
Medical Insurance Agency	xxxviii
Medical Protection Society	li
Medical Sickness Society	xxvi
Professional Partnerships	
Financing Co.	xxxvii
Fred Snellgrove	xxxv
Wharfedale Furniture Supplies	xxxvii
Wrigley Co.	viii

### PHARMACEUTICAL PRODUCTS

Readers are reminded that prescribers' literature and clinical information are always available from advertisers on request.



part of the routine of pregnancy

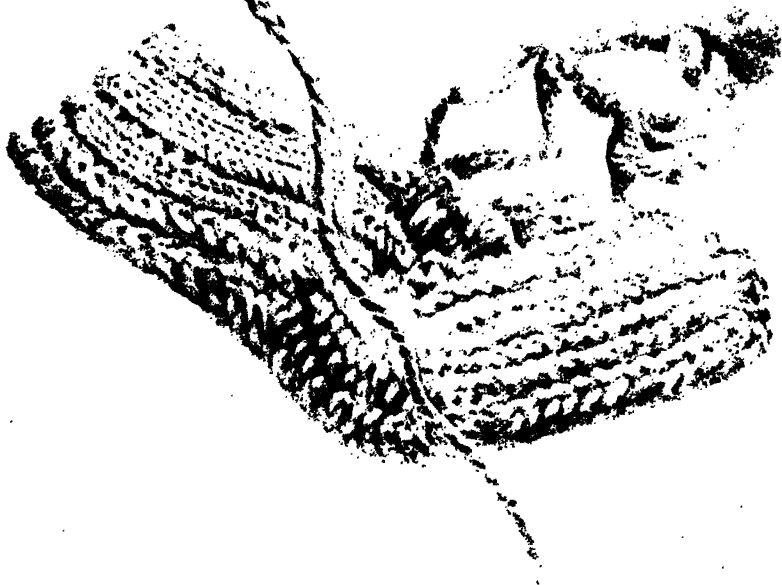

# Fefol

'SPANSULE' CAPSULES

every day throughout pregnancy to safeguard  
against both iron and folic-acid deficiencies



**Smith Kline & French Laboratories Ltd Welwyn Garden City, Hertfordshire**

Each 'Fefol Spansule' Capsule contains 150 mg. exsiccated ferrous sulphate and 0.5 mg. folic acid. Literature containing prescribing information is available on request.  
'Fefol' and 'Spansule' are trade marks

SFO: PA328col

$$\frac{240}{150}$$

or

$$\frac{200}{120}$$

or

$$\frac{170}{110}$$

In all grades of hypertension  
your patient will respond to

# DECLINAX\*

Declinax is different in its mode of action from other antihypertensive drugs. It interferes with the release of noradrenaline but does *not* deplete the noradrenaline stores. This means that: ● its onset of action is prompt ● its duration of action is relatively short ● there is a great deal of flexibility of control. Declinax also has the important advantage of high patient acceptability because of fewer side-effects.



\*Registered trade mark for pharmaceutical preparations containing debrisoquine sulphate.

Full information is available on request from: Roche Products Limited, 15 Manchester Square, London W1. J226