

“...the safest oral hypoglycaemic drug  
for general use, and it should be tried first”<sup>1</sup>

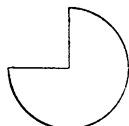

“Three-quarters (2,555 patients or 75.4 per cent) of the  
entire group of 3,387 patients achieved satisfactory control”<sup>2</sup>



“Tolbutamide has been remarkably well  
tolerated by almost all patients and side-effects  
were observed in less than 1 per cent of the cases”<sup>2</sup>

References:

1. Today's Drugs, *BMJ*, 1963, 1, 521.
2. *Metabolism*, 1966, 15, 957.

## Rastinon<sup>®</sup> First—decisively

Rastinon tablets contain 0.5G tolbutamide B.P. Full information available on request



**Hoechst Pharmaceuticals Limited**

Hoechst House Kew Bridge Brentford Middlesex

<sup>®</sup> registered trade mark

*Embarrassed by contact dermatitis.*

# Synalar gives fast relief in a wide range of inflammatory dermatoses

**Speed of action.** Low concentrations of Synalar achieve optimal skin penetration, frequently with therapeutic response in 24-48 hours. This rapid action greatly reduces the incidence of scratching. The speedy restoration of the epidermal barrier lessens the risk of secondary bacterial infection.

**Efficacy.** Synalar has a 95% success rate in inflammatory dermatoses and in pruritic and allergic conditions of

the skin. It has often been successful in difficult skin conditions which, previously, had been unresponsive to other steroid preparations.

**Range.** The complete flexibility of the Synalar range makes the selection of treatment, according to the type and severity of the condition, a simple one. Synalar is available in cream, ointment, lotion and aerosol form, for the initial treatment of severe

cases; for maintenance therapy and less severe dermatoses, Synandone is available as cream, ointment and lotion.

**Synalar** TRADE MARK  
FLUOCINOLONE ACETONIDE B.P. 0.025%  
   
THE QUEEN'S AWARD TO INDUSTRY  
1966 1967 1968

Imperial Chemical Industries Limited, Pharmaceuticals Division, Alderley Park, Macclesfield, Cheshire

PH599

***Published August 1968***

# **Acute Respiratory Diseases**

*The Proceedings of a Symposium organised by the College of Pathologists*

## **Contents**

Acute respiratory diseases	C. H. STUART-HARRIS
Respiratory viruses	D. A. J. TYRRELL
Investigative methods	N. R. GRIST
Epidemiological methods for studying acute respiratory disease	D. L. MILLER
Epidemiology of respiratory infection in adults	P. G. HIGGINS
Epidemiology and natural history of respiratory infections in children	S. D. M. COURT
The biology of mycoplasmas	D. TAYLOR-ROBINSON
<i>Mycoplasma pneumoniae</i> infections	H. P. LAMBERT
Some respiratory virus and mycoplasma infections of animals	J. H. DARBYSHIRE and D. H. ROBERTS
Current status of bacterial pneumonia with especial reference to pneumococcal infection	ROBERT AUSTRIAN
Group discussion: Virus infections in chronic bronchitis	
Pathology of acute episodes in chronic respiratory diseases	LYNNE REID
Acute infection of the lower respiratory tract in children	JOHN L. EMERY
Physiological disturbances in acute respiratory disease	JOHN S. ROBINSON
Acute lung damage by inhaled metals	H. HOLDEN
Immunological mechanisms in allergic diseases of the lungs	J. PEPYS

***PRICE 30s. (U.S.A. \$3.75) including postage***

***This publication can be ordered now from***

The Subscription Manager, JOURNAL OF CLINICAL PATHOLOGY  
B.M.A. House, Tavistock Square, London W.C.1, or through any leading bookseller

# Five pm and she still hasn't started

She still hasn't started because of depression. 'Aventyl' helps the emotionally disturbed patient with symptoms of depression to regain control. For the treatment of such depressive symptoms as loss of hope, irritability, and inability to cope, 'Aventyl' is particularly valuable providing antidepressant action with few troublesome side-effects. Patients are soon able to lead a normal, happy existence free from the overwhelming depressive mood spoiling their life.

## 'Aventyl'

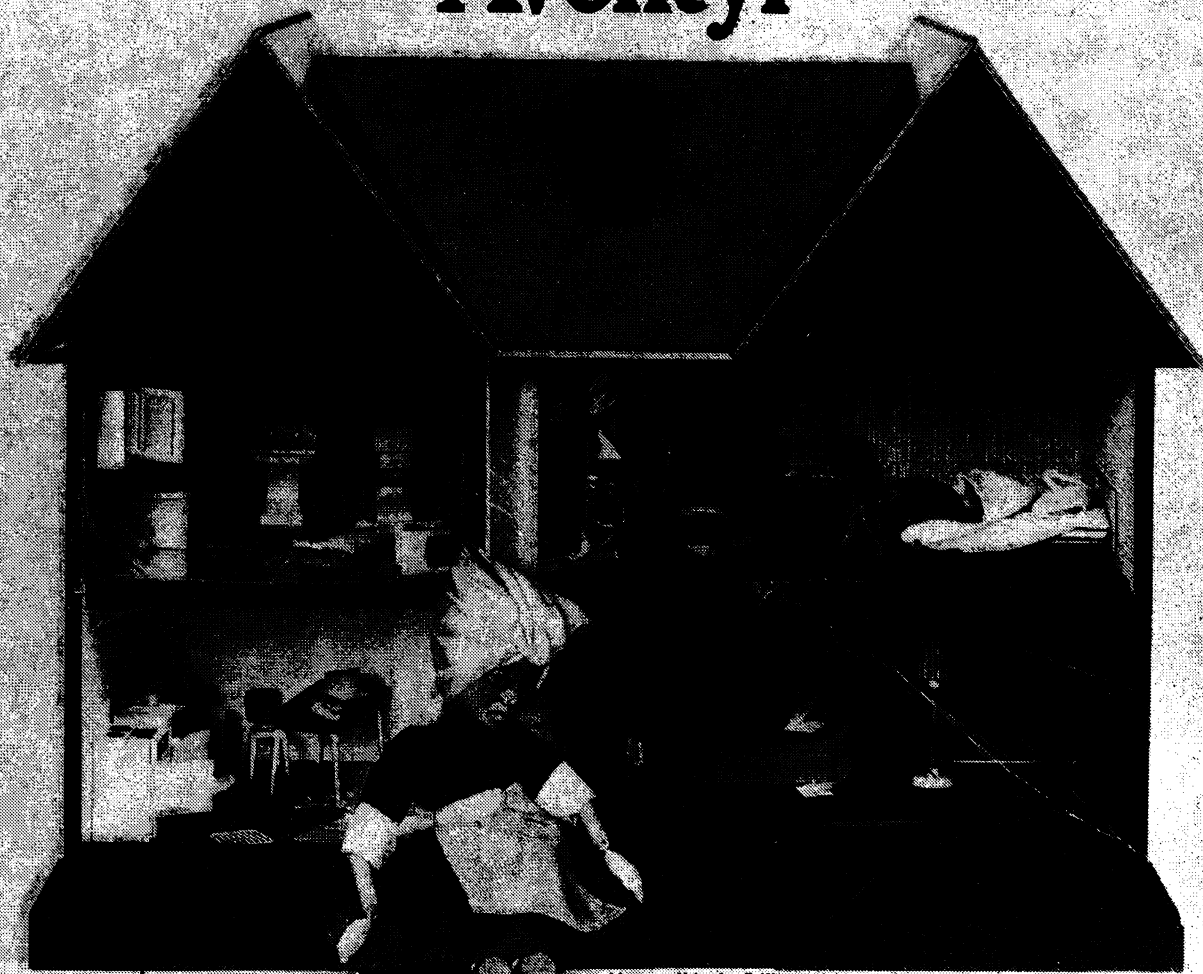

'Aventyl' is the Lilly trade mark for nortriptyline hydrochloride

Samples and full prescribing information available on request.  
Presentations: Capsules 25 mg\*, 10 mg\*, Liquid 10 mg\*/5 ml (\*base equivalent).



Eli Lilly and Company Limited Basingstoke England.

A V J 3 7129



## Baby Bunter?

A lot of babies are well-covered rather than well-fed.

Between meal 'treats' spring immediately to mind. But you would probably agree, that there is often too much emphasis on starchy foods at mealtimes—particularly at breakfast and tea.

Yet the 77 varieties of Heinz Strained and Junior Foods make it easy for any mother to give her baby a balanced diet of meats,

vegetables, fruits, eggs, fish and cheese.

Last year special breakfast varieties were introduced. And, of course, any Heinz fruit variety is ideal for tea.

Heinz will gladly provide more information to help you to advise mothers. If you have any questions, write to the Baby Foods Information Service, H. J. Heinz Co. Ltd., Hayes Park, Hayes, Middx.

*Heinz Baby Foods are in both cans and jars, but cans cost less and offer more varieties.*



**Heinz Baby Foods for a balanced diet**

a new  
fundamental  
approach  
to the problem  
of sputum

tablets and elixir

**mobilises mucus**  
**mobilises the bronchitic**

A feltwork of fibres is responsible for the thick, sticky sputum characteristic of the bronchitic.<sup>1</sup>

Bisolvon alone solves the problem for the patient with non-purulent sputum by:

- I. disrupting this feltwork of fibres
- II. reducing sputum stickiness
- III. promoting the flow of easily expectorated sputum
- IV. decreasing sputum volume after a few days' treatment

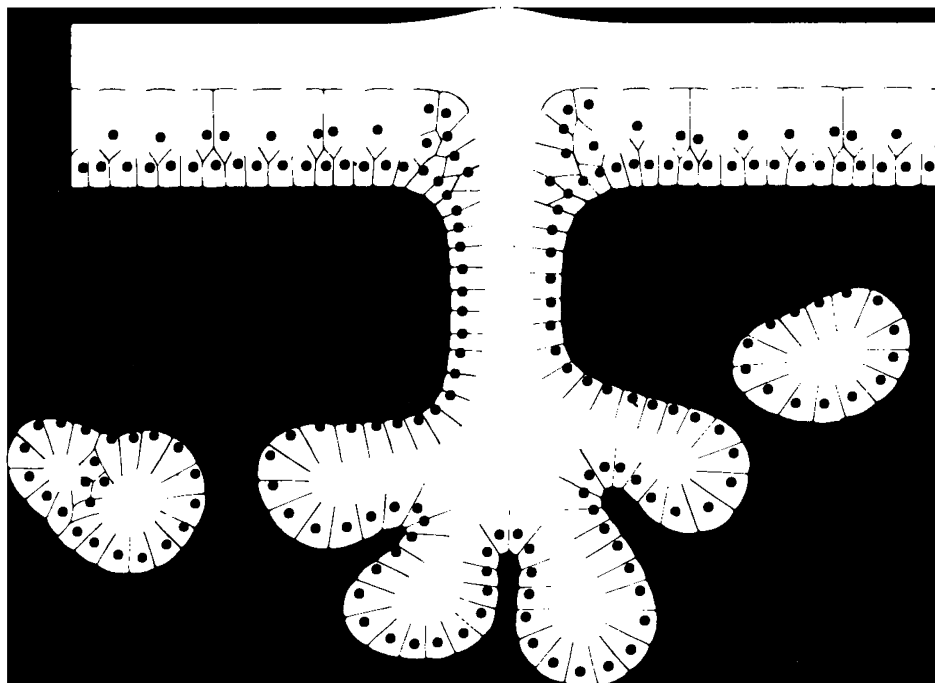

**Composition** Bisolvon is N-cyclohexyl-N-methyl-(2-amino-3, 5-dibrombenzyl)-amine hydrochloride

**Pharmacology** In animal experiments Bisolvon stimulates increased secretion of fluid by mucous glands of the respiratory tract and it also breaks down the feltwork of acid mucopolysaccharide fibres which are responsible for the viscosity of non-infected bronchitic sputum.<sup>2</sup>

**Clinical Effects** When given orally Bisolvon's effect becomes apparent to the patient within 2-3 days by an increased production of thin, easily expectorated sputum. As treatment progresses sputum volume decreases without an increase in viscosity, and with continued ease of expectoration.

**Indications** Acute and chronic bronchitis and other conditions where tenacious sputum is a problem.

**Contra-indications** There are no absolute contra-indications, but caution should be observed when

administering Bisolvon to patients with gastric ulceration.

**Precaution** When a patient under treatment for tuberculosis is receiving Bisolvon, sputum cultures for tubercle bacilli should be continued for at least three months before a negative result is assumed.

**Side-effects** Mild gastro-intestinal side-effects may occasionally occur. In a small number of patients a transient rise in serum transaminase levels may be seen, but these should fall again as treatment with Bisolvon continues.

**Dosage** Adults: 8 mg. three times daily. Children age 5 to 10: 4 mg. four times daily. Children under 5: 4 mg. twice daily.

**Availability** Tablets, 8 mg.; packs of 20 and 250. Elixir, 4 mg. in 5 ml. (with 17.5 mg. chloroform); packs of 200 ml. and 1-litre.

#### References

1. Lancet, 1964, **2**, 644.
2. Brit.J.Clin.Pract., 1968, **22**, 289.

Further information and professional samples are available on request



Boehringer Ingelheim Limited  
Isleworth · Middlesex

# 50 years of emancipation



## Now with this new oral contraceptive woman's freedom is complete

Not only is she free to plan her family as she chooses, she has greater freedom from unpleasant side effects. British trials have shown that 'C-QUEENS 21' is highly effective—and exceptionally free from side effects. A new low-dosage formulation, 'C-QUEENS 21' is *the first sequential regimen to be approved by the FPA*. It is presented as a simple 21-tablet regimen: fourteen yellow tablets containing 100 mcg mestranol and seven pink tablets containing 100 mcg mestranol with 1.5 mg chlormadinone acetate.

Samples and full prescribing information on request.

## new C-QUEENS 21



Eli Lilly & Co Ltd, Basingstoke, England.

'C-QUEENS 21' is a trade mark.

# GAM

## CHILDREN'S ANTISPASMODIC MIXTURE



TANKERTON KENT



A PLEASANT FRUIT-FLAVOURED  
SYRUP READILY TAKEN BY  
CHILDREN FOR

### asthma & bronchitis

Full antispasmodic effect from  
fractional dose of ephedrine

Tests show that 2-Diethylaminoethyl- $\alpha$ -phenylbutyrate Citrate has a more pronounced bronchodilatory effect than ephedrine. Three parts of 2 - Diethylaminoethyl -  $\alpha$  - phenyl - butyrate Citrate producing the same effect as 5 parts of ephedrine. It acts more rapidly than ephedrine, reaches maximum effect somewhat later and falls away at a slightly slower rate. With a mixture of the substances the curve of bronchial dilatation showed that the effect produced was considerably greater than when double the quantity of each substance was administered separately. 4 mg OF THE MIXED SUBSTANCES (CONTAINING 2 mg OF EPHEDRINE) has the BRONCHODILATORY EFFECT OF 8 mg. EPHEDRINE. Whilst a full bronchodilatory effect is produced with this mixture, side-effects, such as nausea, restlessness, sweating, etc., due to over-dosage or idiosyncrasy to ephedrine are avoided.

#### COMPOSITION

Ephedrine Hydrochloride 4 mg.  
2-Diethylaminoethyl- $\alpha$ -phenylbutyrate 4 mg.  
in each 4 ml. (1 fluid drachm approx.)

#### REFERENCES

Ärztliche Forschung 11.1/217-20 10/4 1957

#### MODE OF ISSUE

Bottles containing 4 fluid ozs.

BASIC N.H.S. PRICE 2/6

## RYBAR

LABORATORIES LTD.

# Medomin<sup>®</sup> (Heptabarbitalone) Capsules

barbiturate  
reliability  
with a  
difference

Reliable

because Medomin  
provides the hypnotic  
effectiveness of the  
barbiturates

# sound sleep



With a difference—

because Medomin<sup>®</sup> is rapidly destroyed  
in the body during the normal period  
of sleep— hence the absence  
of hangover  
effects

fresh  
awakening

Geigy

Detailed literature  
describing any  
Geigy product  
will be supplied  
on request

Geigy (U.K.) Limited,  
Pharmaceuticals Division,  
Macclesfield,  
Cheshire

# It pays to be protected

*A professional man may also be a family man, householder, motorist, sportsman, traveller. For the risks he runs he needs insurance and to provide for the future of his family and himself he needs life assurance.*

*The General Accident with its associate companies, can provide him with the feeling of reassurance that comes from the knowledge that he is well protected.*

**GENERAL ACCIDENT FIRE & LIFE ASSURANCE CORPORATION LTD**

**THE GENERAL LIFE ASSURANCE COMPANY LTD**  
**THE YORKSHIRE INSURANCE COMPANY LTD**

## Private treatment today

In this space BUPA reports from time to time on matters which may be of interest to those concerned with private treatment in this country. BUPA's own interest is clear and declared; we believe a strong private sector in medicine to be an essential corollary to a successful public sector. Alone among the provident associations, we are sponsoring (through Nuffield Nursing Homes Trust) the creation of new and expanded facilities for private treatment.

### BUPA's Twenty-First Anniversary

It is now twenty-one years since, in April 1947, a number of small provident associations amalgamated to form a company limited by guarantee called The British United Provident Association.

During its first years BUPA's membership totalled only 38,000 and even the most optimistic of the Association's founder members could hardly have foreseen the dramatic growth in membership that was to take place over the next two decades.

In 1956 membership exceeded 250,000—ten times that of five years before. Today, there are 638,000 subscribers to BUPA and, including dependants, the total number of people protected by the Association has reached almost 1½ million—a rate that shows quite clearly the value that so many people place on private treatment.

### BUPA Forms New Company

BUPA has formed a Company—BUPA Nursing Services Ltd.—to operate a nursing agency. BUPA, alone of provident associations, has already taken action—through its associate organisation Nuffield Nursing Homes Trust—to provide accommodation for private patients, and this latest venture is designed to ensure an adequate supply of fully-trained nursing staff both for private hospitals and nursing homes and for nursing private patients at home. In order to fulfil this function BUPA Nursing Services Ltd. has acquired the old-established Home, Colonial and Overseas Nurses' Association which is one of the largest nursing agencies in London and places staff in hospitals and nursing homes throughout Britain and overseas. Mrs. B. M. Moor, S.R.N., C.M.B.I., O.N.D., who has owned the Home, Colonial and Overseas Nurses' Association since 1958 and is responsible for its rapid growth in recent years, will continue in charge of BUPA Nursing Services Ltd. as Director of Nurses. The new Company will work in close liaison with BUPA branch offices throughout the country and with Nuffield Nursing Homes Trust.

### International Conference on Voluntary Health Insurance

E. D. Roberts, General Manager of BUPA, left London in April for Sydney, where he attended the 2nd International Conference on Voluntary Health Insurance which took place from 29th April to 4th May. The first International Conference, which was held in Dublin in 1966, attracted more than one hundred delegates from thirteen countries, and was a valuable forum at which many items of common interest to non-profit medical schemes were discussed. Mr. Roberts was a member of the five-man committee which met in London last year to prepare a draft constitution for an International Federation of Voluntary Health Insurance Organisations. This constitution was submitted to the Sydney conference. At present about two hundred million people throughout the world are covered by Voluntary Health Insurance.

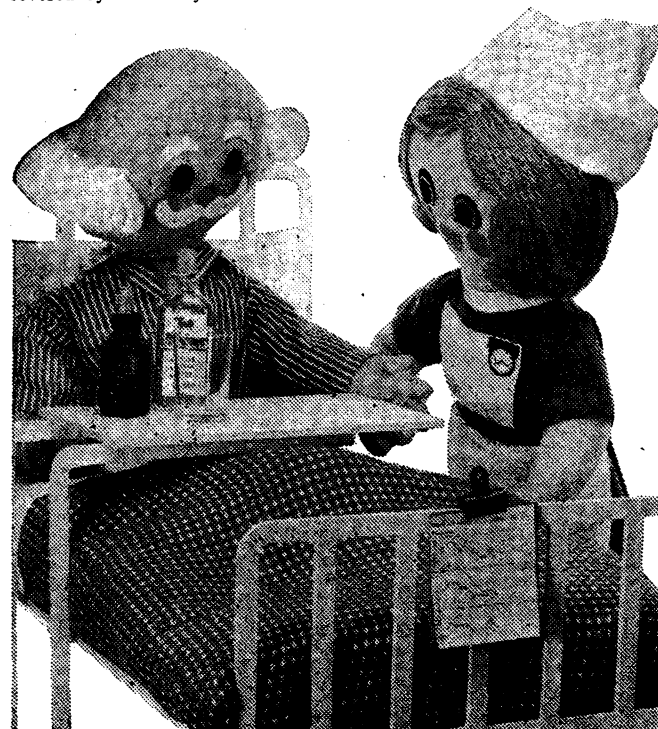

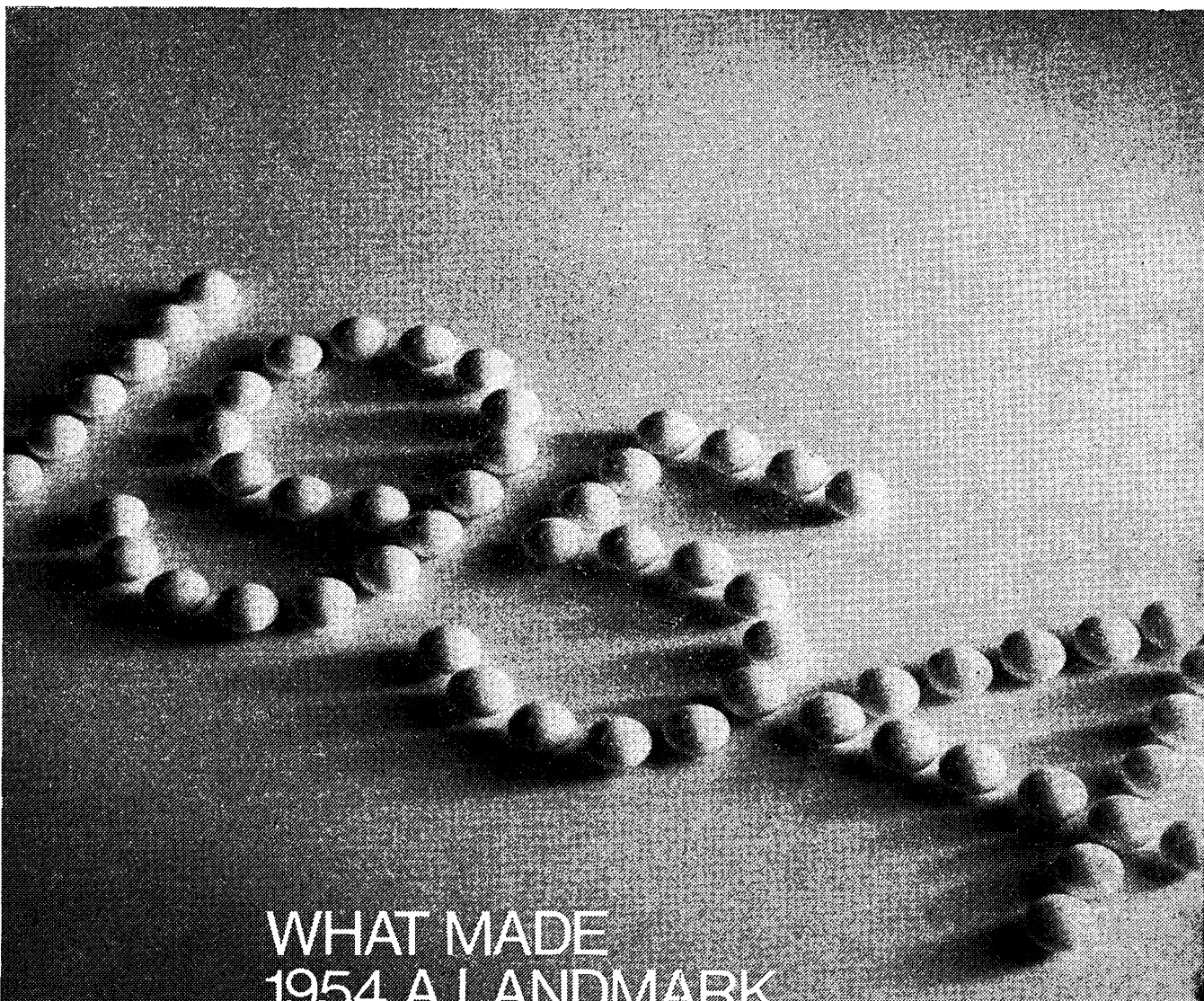

# WHAT MADE 1954 A LANDMARK IN MEDICAL HISTORY ?

The psychiatric revolution.



'Largactil' was the revolution.  
Now after 14 years, it is still supreme  
—the standard major tranquillizer.

Full information is available on request

'Largactil' is a trade mark of



**May & Baker Ltd** Dagenham Essex England  
for its brand of Chlorpromazine B.P.

M145337



$\frac{240}{150}$

or

$\frac{200}{120}$

or

$\frac{170}{110}$

In all grades of hypertension  
your patient will respond to

# DECLINAX\*

Declinax is different in its mode of action from other antihypertensive drugs. It interferes with the release of noradrenaline but does *not* deplete the noradrenaline stores. This means that: ● **its onset of action is prompt** ● **its duration of action is relatively short** ● **there is a great deal of flexibility of control.** Declinax also has the important advantage of high patient acceptability because of fewer side-effects.



\*Registered trade mark for pharmaceutical preparations containing debrisoquine sulphate.  
Full information is available on request from: Roche Products Limited, 15 Manchester Square, London W1. J225

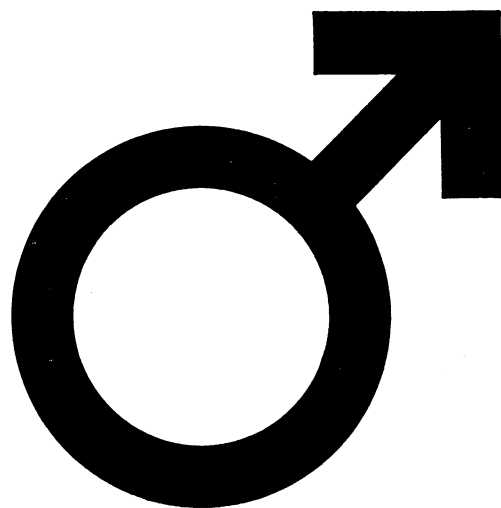

# Sustanon makes a man a man again

in body and in mind

When gonadal activity is inadequate the young or middle-aged male may demonstrate diminished genital structure, and response, to the point of impotence. Understandably the repercussions reach far beyond the purely physical – often playing havoc with the patient's psyche, marriage and career.

Every physician knows how complex is diagnosis of the condition, with the patient frequently hiding the facts not only from his doctor but *from himself*. Even when the diagnosis is established, therapy is not straightforward and many factors must be considered. Nevertheless with Sustanon a clear, early and sustained response may occur at all levels, physical, mental, and emotional.

➤ Sustanon is preferable to testosterone propionate as of course no single testosterone ester provides both lengthy activity and rapid onset of action. This Sustanon does. Its prolonged activity is such that only an occasional injection is needed to maintain the required therapeutic level.

## **Sustanon '100'**

**2 weeks' activity** – contains 100mg testosterone per ml :

Testosterone Propionate B.P. 20mg  
Testosterone Phenylpropionate B.P. 40mg  
Testosterone Isocaproate 40mg

## **Sustanon '250'**

**4 weeks' activity** – contains 250mg testosterone per ml :

Testosterone Propionate B.P. 30mg  
Testosterone Phenylpropionate B.P. 60mg  
Testosterone Isocaproate 60mg  
Testosterone Decanoate 100mg

Packs : Boxes of 1 or 3 ampoules of 1 ml in either strength.  
Single 1 ml Orgaject disposable syringes in either strength.

Contraindication : in males, carcinoma of the prostate.



*Further information available on request.*

Organon Laboratories Limited • Crown House • Morden • Surrey

# remember last year...



## remember your special risk patients this year

Give Admune-AQ in all cases where patients are at special risk – for example:

**Chronic Pulmonary disease** such as bronchitis, emphysema, asthma, bronchiectasis, pulmonary tuberculosis and fibrosis.

**Chronic Heart disease** such as valvular and hypertensive heart disease.

**Renal disease** such as chronic nephritis.

**Diabetes** and possibly other less common endocrine disorders such as Addison's disease.

**Pregnancy** which will extend into the winter months, especially where there are signs of lung or heart disease.

**'Key Job' patients** such as medical, transport, and other workers whose incapacity might seriously disturb important public services.

A single injection of Admune-AQ, influenza virus vaccine (inactivated), will produce an adequate antibody level within two weeks, and this will be maintained for some 4 to 6 months. Admune-AQ is presented in single-dose (1 ml) disposable SNAPJECT syringes complete with sterile needle.

# LAST YEAR-FLU THIS YEAR-ADMUNE-AQ

Trade Mark

Full information is available on request

Made in England

BDH PHARMACEUTICALS LIMITED LONDON E2



# for gentle control in the elderly hypertensive **SALUPRES**

Hydrochlorothiazide, reserpine, potassium chloride ©

'Salupres' is an antihypertensive agent containing hydrochlorothiazide, reserpine and a potassium supplement. 'Salupres' is for the treatment of mild to moderate hypertension in cases where some insurance against thiazide-induced potassium loss is necessary. Such cases include older patients on diets low in potassium, and patients receiving digitalis.

The action of 'Salupres' is gradual and smooth in onset, and does not produce undue fluctuations in blood pressure—advantages to remember when treating the elderly patient.

'Salupres' is supplied as white sugar-coated tablets containing 12.5 mg hydrochlorothiazide, 0.0625 mg reserpine and 572 mg potassium chloride, in bottles of 25, 100, and 500. Detailed information is available to physicians on request.

**Nota.** 'Salupres' contains potassium chloride. Symptoms and signs which might indicate ulceration or obstruction of the small bowel in patients taking tablets or capsules containing potassium salts are indications for stopping treatment with such preparations immediately.

© denotes registered trademark.



Merck Sharp & Dohme Limited, Harewood,  
Hertfordshire. Telephone, Huddersfield 5.



# New Cirotyl Tablets

*(oxyphenisatin diacetate)*

## contact laxative

Cirotyl\* is a gentle but effective contact laxative now presented in tablet form. Cirotyl stimulates normal peristalsis and glandular secretions of the intestine and is indicated for the prevention and treatment of constipation. Cirotyl Tablets are available in containers of 20 and 100. Cirotyl is also available as a suspension.

Full information on request.

**PARKE, DAVIS**

Trade mark

\*Trade mark

PARKE, DAVIS & COMPANY (INC. U.S.A. LIABILITY LTD.), HOUNSLOW, LONDON. 01-570 2361

**Anxiety.** Twisting paper clips out of shape does not necessarily indicate the tense patient. However, many such doodlers do reach their doctor's surgery requiring treatment for underlying anxiety states. By advice and understanding, and where necessary, the help of a safe benevolent drug like Equipose, anxiety and tension can be effectively eased. Equipose calms rapidly and is unusually free from side-effects.

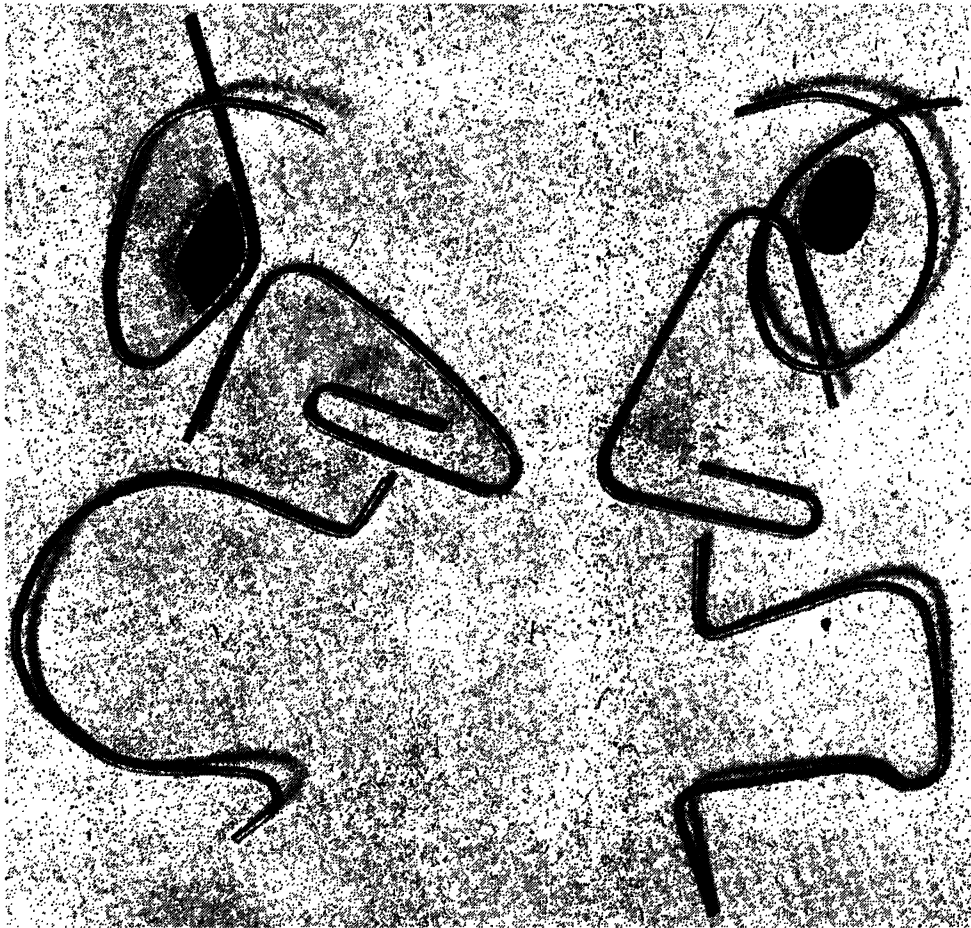

**Equipose\***

brand of hydroxyzine pamoate

\*Trade Mark

**is tranquillity**

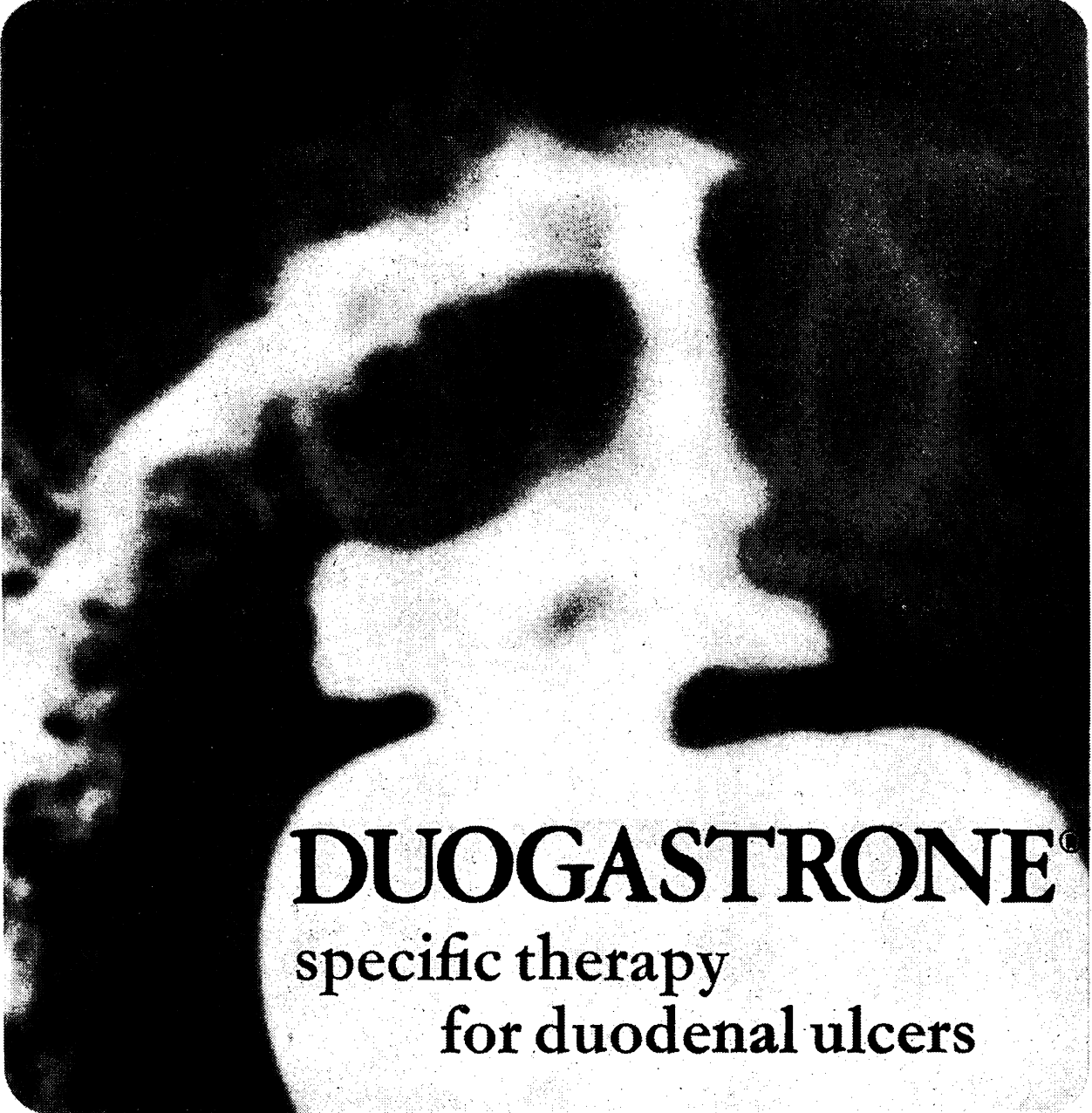

# DUOGASTRONE<sup>®</sup>

specific therapy  
for duodenal ulcers

**Trials have shown** <sup>(1-2)</sup>

- \* radiological disappearance of ulcer crater
- \* relief of symptoms within a few days
- \* superiority over antacid or anticholinergic therapy
- \* patients can lead a normal life
- \* dietary restrictions are unnecessary
- \* even chronic cases, with a long history of symptoms, respond

Unique 'positioned release' capsules deliver the active ingredient (50 mg carbenoxolone sodium) into the duodenum.

**References:** 1 Practitioner 1967:199:109. 2 Symposium on Carbenoxolone Sodium, Butterworth, London, 1968



Full information available on request from

**Berk Pharmaceuticals Limited Godalming Surrey England**

® Regd. Trade Mark Biorex Laboratories Ltd., Pat. Nos. 843.

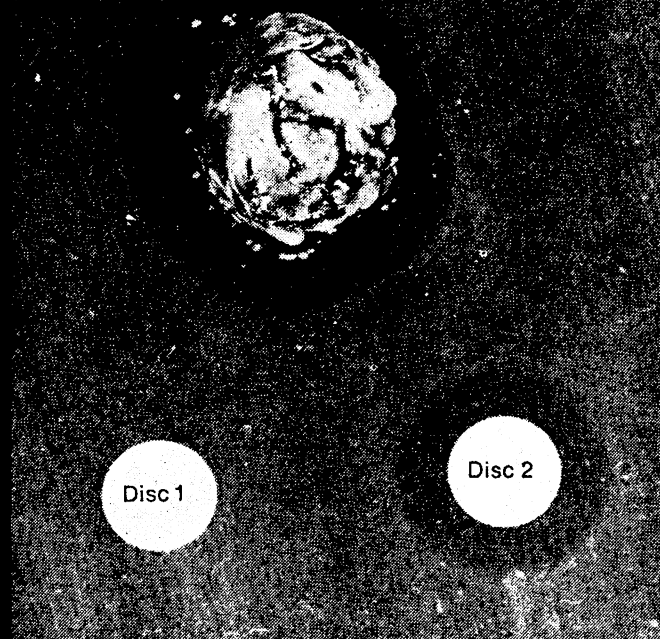

## Lincocin penetrates

**an experimental demonstration of  
Lincocin penetration**

Forty minutes prior to undergoing tonsillectomy, a child weighing 29.1 kg. received a single i.m. injection of 10 mg./kg. lincomycin hydrochloride (base equivalent). A sample of the patient's tonsil tissue was placed on a Petri dish in which the agar had previously been seeded with a pathogenic strain of *Streptococcus haemolyticus*. After incubation, a photograph was taken. The clear zone demonstrates that Lincocin penetrated the human tonsillar tissue in a concentration sufficient to inhibit the growth of the pathogenic inoculum. (The small white dots appearing at one end of the tissue sample were identified in subsequent studies as colonies of non-pathogenic Gram-negative *Neisseria catarrhalis*.)

*Discs saturated with patient's serum:*

*Disc 1—before administration of Lincocin*

*Disc 2—after administration of Lincocin*

## highly effective in streptococcal infections

### Lincocin works

Comparative clinical recovery rates demonstrate Lincocin's efficacy in streptococcal infections<sup>1</sup>

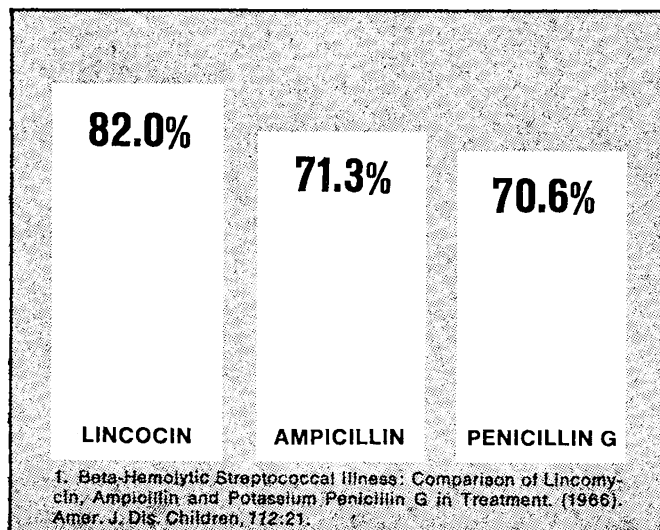

**added advantages**

**highly effective against Staphylococci, including strains resistant to other antibiotics**

**active against penicillinase-producing coagulase-positive Staphylococci**

**may be used in patients allergic to penicillin**

**Lincocin Capsules:** Each capsule contains 500 mg. lincomycin (as lincomycin hydrochloride monohydrate), in bottles of 12 and 100.

**Lincocin Sterile Solution:** Ampoules (2 ml.) 600 mg. Each 2 ml. ampoule contains 600 mg. lincomycin (as lincomycin hydrochloride monohydrate).

**Lincocin Syrup 250:** Each 5 ml. contains 250 mg. lincomycin (as lincomycin hydrochloride monohydrate), in bottles of 60 ml.

*Full product information available on request*

U.S. REGISTERED TRADEMARK: LINCOCIN GR 4462.5

UPJOHN LIMITED • CRAWLEY • SUSSEX



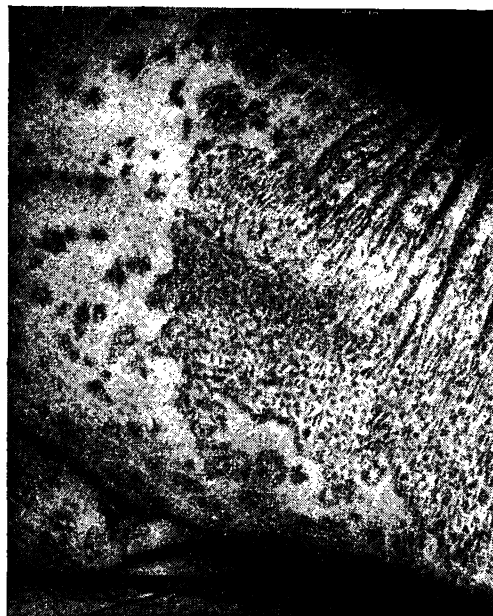

# 2 weeks



In the treatment of psoriasis, triacetoxanthracene has been shown to exhibit the healing properties of dithranol while displaying none of the side effects of burning or staining the skin.

It therefore may be used by the patient in his own home without the fear that any harm will result if it accidentally comes in contact with normal skin.

"Dithranol (trihydroxyanthracene) is one of the most effective drugs in the treatment of psoriasis. Unfortunately it has two disadvantages — it may irritate the skin and even cause blistering and it stains both the skin and the patient's under-clothes and bed linen. Within the last few months a modification of dithranol — 1,8,9-triacetoxanthracene — has been developed which neither burns the skin nor stains clothes. It is now being marketed as Exolan paste"

*Pharmaceutical Journal* (1966) 2, 175

"Exolan is a recently developed synthetic derivation of dithranol. The active ingredient is preferentially liberated by hydrolysis on the surface of the psoriatic plaques. The molecule is so adapted that the staining and much of the irritant properties of dithranol are avoided with loss of only some of its potency . . . It may also be tolerated in cases where the psoriasis is too inflamed or acute for dithranol, or where staining makes it cosmetically unacceptable."

*British Medical Journal* (1966) 2, 993

"Patients known to be sensitive to dithranol were not treated with the new drug, but in one case such a patient was given triacetoxanthracene without any adverse reaction occurring"

*British Medical Journal* (1967) 1, 682

"After three weeks treatment with triacetoxanthracene paste there was an amazing clearance and he was able to roll up his sleeves for the first time for 25 years. After a further 3 weeks he was practically clear and better than he had been for 30 years."

*British Journal of Dermatology* (1967) 79, 491

**Psoriasis case history.** Male patient aged 72 years with widespread chronic psoriasis admitted to hospital 18th October, 1966.

Exolan Cream prescribed for application twice daily. Psoriasis practically clear; patient discharged 1st November, 1966.

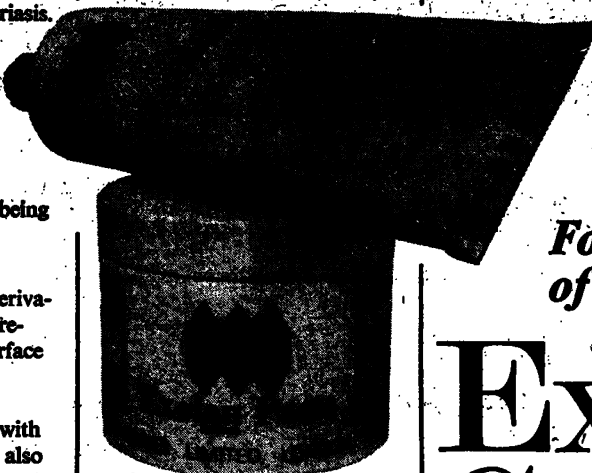

*For the treatment  
of Psoriasis*

## Exolan DERMAL Cream

Active constituent 1:8:9 triacetoxanthracene 1%

## Exolan DERMAL Paste

Active constituent 1:8:9 triacetoxanthracene 3%

Exolan is the only specific treatment for Psoriasis which has been given an A.2. classification by the Standing Joint Committee on the Classification of Proprietary Preparations. (A.2.: "A preparation of a single therapeutically active drug which has been shown to the Committee's satisfaction to have an acceptable degree of efficacy in relation to its toxicity and therapeutic indications and which in the light of alternative available preparations can be recommended for use.") Exolan is entirely a product of British research.



**Dermal Laboratories Limited** 247 Gray's Inn Road, London WC1. Tel: 01-837 3070

# for pain that goes on- and on- and on- and on- and on-

Depronal SA does the same...

Now, for the first time, patients with protracted or recurrent pain can obtain relief for up to 12 hours at a time with a single dose. Depronal SA is a new analgesic preparation which releases its active constituent over an 8-12 hour period, unaffected by variations in gastro-intestinal motility, pH or temperature. Depronal SA frees the patient in pain from the routine of a four-hourly dosage regime. One capsule provides a whole day free from pain, and another ensures an undisturbed night's sleep. Capsules of 150 mg. dextropropoxyphene hydrochloride in containers of 50 and 250.

**For pain that lingers, relief that lasts**

# Depronal SA

Full information available on request.

William R Warner & Co Ltd Eastleigh Hampshire Telephone: Eastleigh 3131



# BAD LEGS? Tired heavy aching legs

Before 'bad legs'  
become an ugly  
problem—  
**PAROVEN®**

All the early symptoms of venous insufficiency—tired, heavy, aching legs, skin disorders, and night cramps—respond to PAROVEN therapy. [1-3]

PAROVEN, containing trihydroxyethylrutoside, reduces the increased capillary permeability which "is at the bottom of the majority of the complications of varicose disorders". [4]

## Indications

Conditions associated with lower limb venous insufficiency.

Tired, heavy, aching legs. Night cramps. Skin disorders.

Superficial thrombophlebitis.

Varicose states.

## Dosage

1 tablet 3 or 4 times a day.

Maintenance dosage [as little as one tablet a day] may be adjusted to patients' needs.

## Packages

Tablets of 250 mg. hydroxyethylrutosides [not less than 45% troxerutin]. Tins of 20-100 tablets.

## References

1. Practitioner [1967] 198 406.
2. Zentralblatt Für Phlebologie [1962] 1 51.
3. Medizinische Monatsschrift [1965] 19 131.
4. Revue Medicale de la Suisse Romande [1960] 80 473.

Further information available on request.

**PAROVEN—a new  
approach to treatment—  
promises 'younger' legs**

**ZYMA [UK] Limited  
Godalming, Surrey.**

® Denotes registered trademark

*Nine  
out of  
ten*

menopausal women  
respond to reassurance  
good advice and

*Bellergal  
Retard*

Bellergal Retard tablets each contain 0.2 mg. total alkaloids of belladonna leaf, 0.6 mg. Ergotamine Tartrate B.P. and 40 mg. Phenobarbitone B.P. in bottles of 20, 100, 250 and 1,000. Also available Bellergal Tablets each containing 0.1 mg. total alkaloids of belladonna leaf, 0.3 mg. Ergotamine Tartrate B.P. and 20 mg. Phenobarbitone B.P. Supplied in bottles of 100, 250 and 1,000. Full prescribing information available on request.

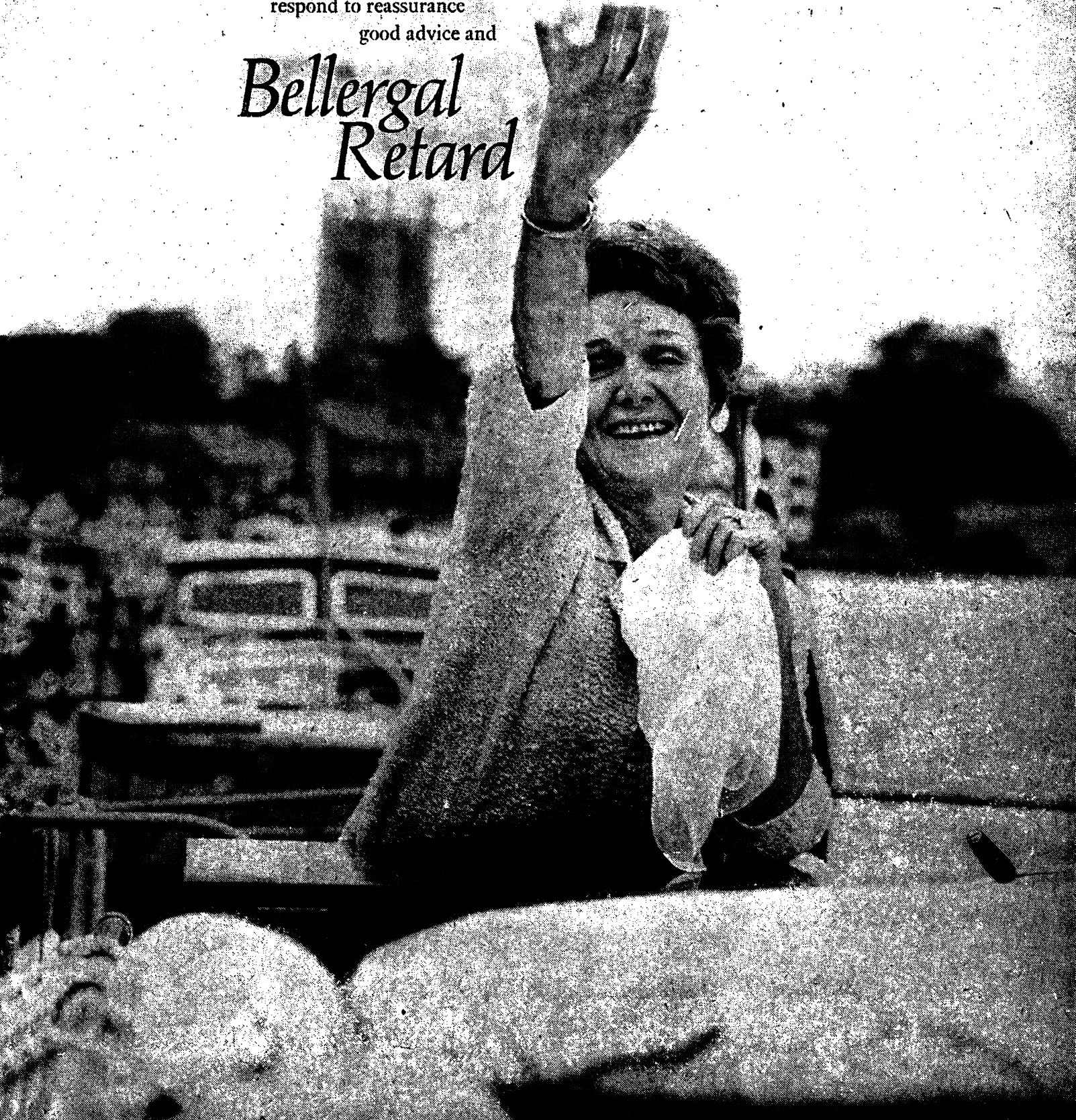

Sandoz Products Limited, Sandoz House, 21, Great Castle Street, London, W1N 8AE  
Bellergal is a registered Trade Mark

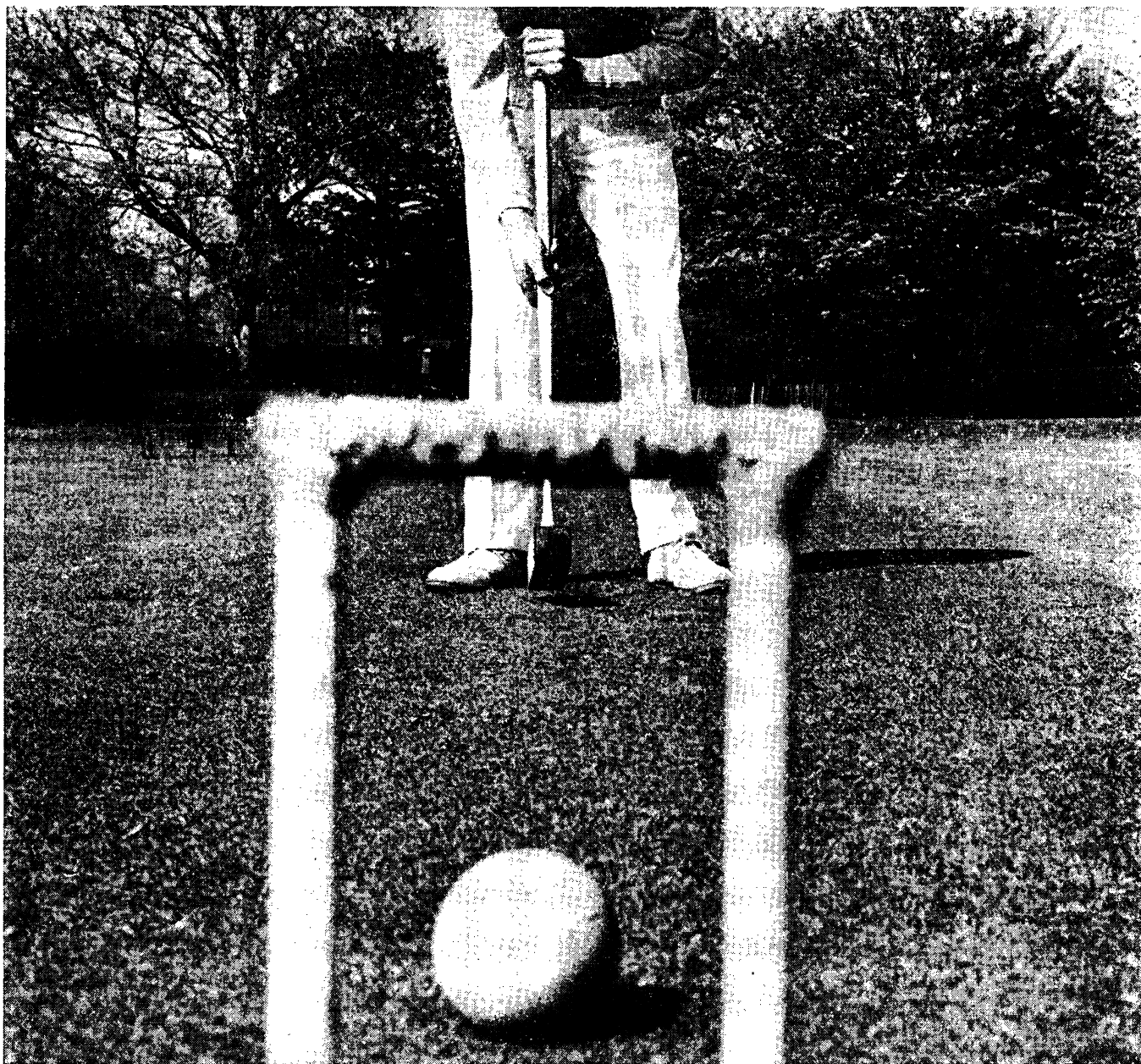

## CROQUET

The equipment for playing croquet is standard and strictly controlled. There are four balls, coloured blue, black, yellow and red. There are four mallets, usually marked with the same colours. The playing area is 35 yards by 28 yards, but it can be reduced, although the proportion must remain at 5 to 4.

## TRANSVASIN

The relevance of Transvasin? Just that Transvasin is a standard, too—the standard therapy for the treatment of rheumatic symptoms, in which the esters of nicotinic, salicylic, and p-aminobenzoic acids penetrate the skin and are concentrated at the point of injury, producing superficial erythema and deep hyperaemia.

### CONTAINS

Ethyl Nicotinate.....	2%
Hexyl Nicotinate.....	2%
Ethyl Aminobenzoate.....	2%
Tetrahydrofurfuryl Salicylate.....	14%
Base.....	to 100%

The N.H.S. price of the 30g. tube is 2/6d (plus P.T.), and the cost of an average application of cream is under 1d. Literature and samples are available on request.



**The standard treatment  
for rheumatic symptoms**

Transvasin is a Trade Mark

Lloyd-Hamol Ltd., 103 Mount Street, London, W.1

# In cases of Gout and Secondary Hyperuricaemia **'ZYLORIC'** protects

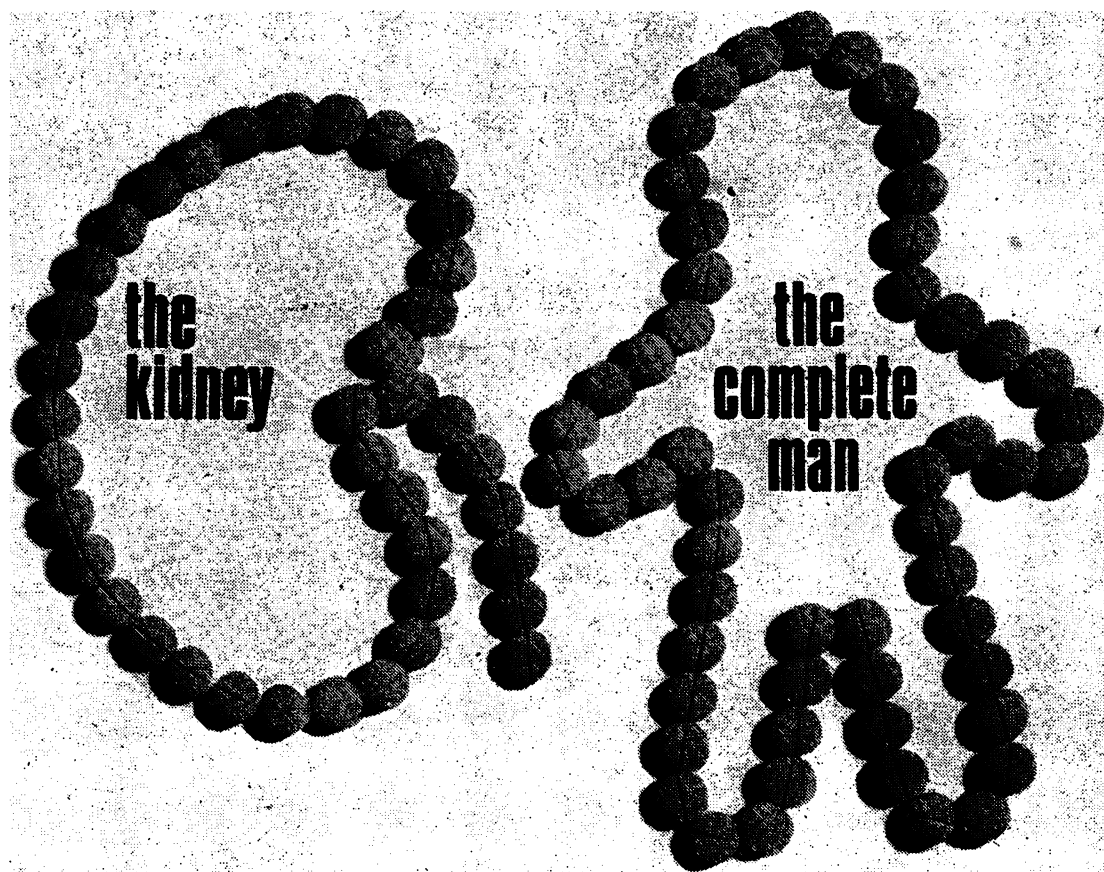

- from uric acid nephropathy—a major hazard in gout and in the treatment of certain neoplastic diseases
- from uric acid stone formation
- from the consequences of stone formation, such as pyelonephritis and renal failure.
- from recurring attacks of acute gout
- from incapacitating joint changes
- from progressive deposition of urates in the tissues

**'Zyloric'** brand Allopurinol limits the formation of uric acid in man, bringing about a reduction of both serum and urinary uric acid concentrations.

Full information is available upon request



**Burroughs Wellcome & Co. London**  
(The Wellcome Foundation Ltd.)

5 drops  
to remove ear wax  
*easily rapidly safely*



**CERUMOL<sup>®</sup>**

Active ingredients per 100 ml.  
p-dichlorobenzene B.P.C. 2 G., Benzocaine B.P. 2.7 G.,  
Chlorbutol B.P. 5 G., Oil. Terebinth 10 ml.

In convenient dropper vial for surgery  
use. Also in 2 oz. Hospital pack.



**LABORATORIES FOR APPLIED BIOLOGY LTD.**

91 Amhurst Park, London, N. 16.

Tel: STAmford Hill 2252-3



## Iron Sulphate and Glycine in a chelated link for the treatment of IRON deficiency

"In view of its minimal toxicity and relatively low cost,  
it is suggested that this iron chelate (Plesmet) . . .  
is a most effective preparation for the treatment of  
iron-deficiency anaemia by the oral route."

Practitioner, 1960, 184, 789.

Basic N.H.S. prices: Tablets 100 3/- Syrup 2 ozs 2/-

Full information available on request.

**PLESMET**  
Tablets and Syrup



**COATES & COOPER**

PYRAMID WORKS, WEST DRAYTON, MIDDX.



**LTD.**



# Distalgesic wipes out

## PAIN

Bright as a button now, but before you prescribed Distalgesic her days were dulled by pain.

Distalgesic brings prompt relief from chronic, intermittent or acute pain, without inducing addiction, respiratory depression or gastric bleeding, even in long-term treatment.

Distalgesic tablets are pillow-shaped for easy swallowing and identification.

Distalgesic tablets each contain 32.5 mg. dextropropoxyphene hydrochloride, with 325 mg. paracetamol.

 **DISTA**

Further information from Dista Products Limited Liverpool 24

# Vasogen Silicone

—for skin protection in cases of  
bedsores, napkin rash  
cracked skin, itching  
and other skin disorders

Vasogen Silicone has high water repellent properties and protects the skin from irritants induced or aggravated by contact with aqueous liquids, body fluids and exudations. It is effective also in the treatment of sore buttocks, excoriation, plaster sores, maceration, some conditions of eczema and can be used after colostomy. Vasogen Silicone is easy to apply and is almost invisible on the skin. It provides an acceptable protective barrier that is maintained effectively for lengthy periods.

## FORMULA

Dimethyl Silicone Fluid B.P.C.	20.0%
Zinc Oxide B.P.	7.5%
Calamine B.P.	1.5%
in an emulsified base	

## BIBLIOGRAPHY

B.M.J. (1956) 1, 554; and  
Nursing Mirror (1956) 104, 483.  
Lancet (1957) 1, 1094; and  
Nursing Times (1957) Oct. 25, pp. 1906/7.  
B.M.J. (1956) 1, 1169.  
Journal of Industrial  
Hygiene and Toxicology (1948) 30, 332.

Oppenheimer, Son & Company Ltd.  
43-55 Clapham Road, London S.W.9

## PACKS AND BASIC N.H.S. COST

20 gram tube, 2/3 plus purchase tax  
40 gram tube, 3/9 plus purchase tax  
500 gram jar, 26/6 (no tax—dispensing pack)



## ANTIBIOTICS AND THE INTESTINAL FLORA

Treatment with broad spectrum antibiotics suppresses the normal flora, which may be replaced by abnormal resistant organisms causing diarrhoea.

This change can be prevented or reversed by the implantation of *Lactobacillus acidophilus* which has been rendered antibiotic-resistant, and is thus able to multiply freely under these abnormal conditions. The products of growth of the organism are inimical to that of many other bacteria<sup>1,2</sup> and thus contribute to its rapid preponderance over other species.

Oral treatment with antibiotic-resistant *L. acidophilus* in the form of ENPAC has been shown to eliminate *Candida* from the faeces of infants with antibiotic-induced diarrhoea, with relief of symptoms succeeded by rapid gain in weight<sup>3,4</sup> and greatly to reduce the numbers of staphylococci in the faeces of patients treated with tetracyclines.<sup>5</sup>

<sup>1</sup> Ann. Inst. Pasteur, 1958, 95, 194.

<sup>2</sup> J. Bact., 1959, 78, 477.

<sup>3</sup> Klin. Wschr., 1957, 35, 198.

<sup>4</sup> Medizinische, 1959, 7, 296.

<sup>5</sup> Lancet, 1957, 1, 899.

# ENPAC

## LACTOBACILLUS ACIDOPHILUS PREPARATION

Samples and literature will be sent to the medical profession on request to:—

APLIN and BARRETT LIMITED,  
BIOLOGICALS DIVISION, TROWBRIDGE, WILTS  
TEL: TRO. 3611

## Common-or-garden muscular pain responds exceptionally to ROBAXISAL FORTE

Methocarbamol 400 mg., Aspirin 325 mg.

*Analgesic! Muscle Relaxant*

Over 2,000 case reports show a success rate of 86.8%

Further information from:

A H Robins Company Ltd. Horsham Sussex

## CARPETS-FURNITURE CURTAINS-STRETCH COVERS-BLINDS

CONTRACT PRICES  
SAVING UP TO

# 25%

Please specify requirements.  
Quotations sent per return, or  
Introduction Cards to nearest  
Manufacturers' Showroom in main  
centres throughout the U.K. — or  
visit our Showrooms at:



HEAD OFFICE & SHOWROOM 177-181 Hotwell Rd Bristol 8  
Tel: OBR 2 - 293863/4  
LONDON SHOWROOM 3a Pont St S.W.1. Tel: 01-2357229

THE CLIFTON CARPET & FURNISHING CO LTD Member of the C.F.C. Contract Furnishing Group

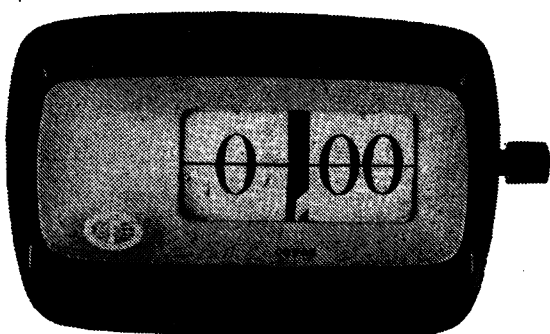

EFFECTIVE  
24 HOUR RELIEF  
OF ACUTE  
BACTERIAL  
DIARRHOEA

# GUANIMYCIN

Trade Mark

A rational combination  
of two ideal  
antibacterials:  
streptomycin and  
sulphaguanidine  
plus kaolin



**Now available in a new 150 ml bottle**

Each 30 ml (three 10 ml doses) contains  
0.25g Streptomycin Sulphate BP,  
2g Sulphaguanidine BPC and  
2g Light Kaolin BP.

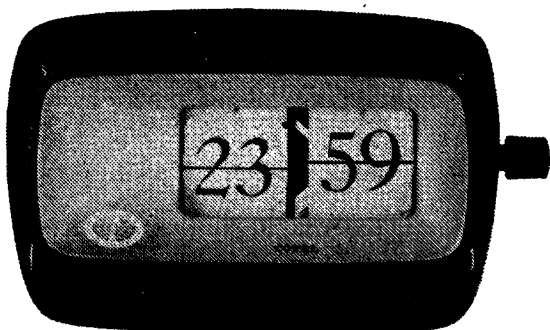

Guanimycin is a Trade Mark of

**ALLEN & HANBURYS LTD LONDON E2**



## Modern Trends in Cardiac Surgery—2

Edited by G. H. Wooler and E. Aberdeen

This volume in the popular *Modern Trends Series* highlights recent developments in the field of cardiac surgery.

**Contents:** Congenital and Acquired Malformations of the Aortic Valve and Left Ventricular Outflow Tract. Rheumatic Mitral Valve Disease. Replacement of the Mitral Valve with Aortic Heterografts. Surgical Anatomy of the Heart. Aneurysms of the Ascending Aorta and Arch. Cardiac Surgery in the First Months of Life. Transposition of the Great Arteries. Endocardial Cushion Defects. Double Outlet Right Ventricle. Index.

1968 256 pages Illustrated 65s.

## Modern Trends in Mental Health and Subnormality—1

Edited by G. O'Gorman

An authoritative volume on topical subjects in this field.

**Contents:** The Promotion of Mental Health. What do we mean by Subnormality? Genetics and Cytogenetics in Mental Subnormality. Biochemical Factors in Subnormality. The Contributions of the Clinical Psychologist. Psychiatric Problems of Blind Children. Design Functions of the New Subnormality Hospital. Day Hospitals in the Mental Health Field. Present and Possible Contributions to Mental Health by Local Authorities. The Implementation of the Mental Health Act, 1959.

1968 288 pages Illustrated 75s.

## Diagnostic Methods

Edited by J. W. Mills

Practically every method and aspect of diagnosis is mentioned in this book, which has been produced as a handbook for use as a ward or bedside manual. Many of the specialist techniques now available are complex and expensive and it is becoming increasingly important to ensure that the indications, limitations, possible hazards and information obtained from the tests should be clearly appreciated not only by those who perform them, but also by those who prepare the patient or specimen for the test. Postponement or an unsatisfactory result of a test is often the direct consequence of inadequate or incorrect preparation—the authors have, therefore, emphasized this aspect in the book.

1968 184 pages Illustrated 25s.

## Exfoliative Cytology of the Stomach

By D. D. Gibbs

This well-illustrated book has three aims: first to help those who have occasion to interpret cytological preparations from gastric material; secondly to view the techniques and practice of gastric cytodiagnosis in historical perspective; and thirdly, to consider the relevance of cytology in the context of the natural history of gastric cancer.

1968 156 pages Illustrated 56s.

**BUTTERWORTHS**

88 Kingsway, London WC2

## NOTICE TO ADVERTISERS

### Display Advertisements

Applications for advertisement space and for rates should be addressed to the Advertisement Manager, *British Medical Journal*, B.M.A. House, Tavistock Square, London W.C.1. Euston 4499. Telegrams: Britmedads, London W.C.1.

### Classified Advertisements

Please write advertisements and name and address clearly in BLOCK CAPITALS and send to the Classified Advertisement Manager, *British Medical Journal*, B.M.A. House, Tavistock Square, London W.C.1. For immediate insertion please enclose cheque in payment and state whether member or non-member. Classified rates for **Doctors' Personal advertisements** and for **Appointments in General Practice** are as follows:

**MEMBERS' RATE:** Minimum charge 19s. for twelve words and a Box Number; or 18s. for eighteen words including name and address or telephone number. Additional words at the rate of 6s. for each six or less.

**Box Number** address counts as six words, and 1s. to be added for postage.

**NON-MEMBERS' RATE:** Minimum charge 31s. for twelve words and a Box Number; or 30s. for eighteen words including name and address or telephone number. Additional words at the rate of 12s. for each six or less.

**Box Number** address counts as six words, and 1s. to be added for postage.

**PUBLIC APPOINTMENTS (U.K.):** Hospitals; Public Health; the Services; University and Research and other medical situations; Educational and Lectures; Meetings; Scholarships; Practices (Executive Councils); Non-Medical Posts and Homes. Minimum charge 36s. for four lines and 9s. for each additional line.

**Box Number** address counts as one line, and 1s. to be added for postage.

**COMMERCIAL (MEDICAL), INDUSTRIAL, and OVERSEAS APPOINTMENTS:** Minimum charge 40s. for four lines and 10s. for each additional line.

**Box Number** address counts as one line, and 1s. to be added for postage.

**GENERAL AND COMMERCIAL (TRADE):** Notices; Accommodation; Consulting Rooms; Houses and Property; Travel; Hotels; Nursing, Medical, and Secretarial Agencies; Commercial. Minimum charge 45s. for eighteen words. Additional words at the rate of 15s. for each six or less.

**Box Number** address counts as six words, and 1s. to be added for postage.

### SEMI-DISPLAY ADVERTISEMENTS

£7 per single column inch and pro rata

All classified advertisements, subject to approval, will appear in the forthcoming issue provided they reach this office not later than 12 noon on the Monday before the date of issue. Semi-display advertisements must reach this office by 12 noon on the Friday of the week preceding date of issue.

Cancellations and corrections of advertisements must be received before 12 noon on the Monday before the date of issue (issues affected by public holidays excepted).

It is requested that when stamped addressed envelopes are enclosed in response to advertisements advertisers will ensure that a reply is sent.

Every effort is made to ensure the accuracy of advertisements appearing in the Journal. No recommendation is implied by acceptance, and the Editor of the *British Medical Journal* reserves the right to refuse, discontinue or interrupt the insertion of any advertisement.

## NOTICE TO READERS

**REPLIES TO BOX NUMBERS.** The names and addresses of advertisers under box numbers are held by us in strict confidence and cannot be disclosed. Each Box Number should be addressed separately. Two or more replies can be enclosed in one envelope. The replies will be forwarded to the advertisers in plain envelopes.

## NOTICE TO SUBSCRIBERS

**United Kingdom and Irish Republic.** The annual B.M.J. subscription rate for non-members is £12 12s. Subscriptions can be ordered direct from the Subscription Manager, *British Medical Journal*, B.M.A. House, Tavistock Square, London W.C.1, or through any leading subscription agent or bookseller.

**Overseas.** The annual B.M.J. subscription rate for non-members is £7 7s. Subscriptions can be ordered direct from the Subscription Manager, B.M.J., London, and payment for overseas subscriptions should be made in sterling. Orders can also be placed through any leading subscription agent or bookseller.

**North America.** A B.M.J. "Air Express" service is available to subscribers in Canada and the U.S.A. at the reduced and inclusive annual subscription rate of Canada \$52.00 and U.S. \$50.00. Copies reach subscribers within a few days. The non-member subscription rate to the B.M.J. by surface mail is in Canada \$23.00; U.S.A. \$21.00, including postage. Readers in the U.S.A. can send their subscription orders, with or without payment, to: *British Medical Journal*, 80 Brighton Avenue, Boston, Mass. 02134.

**Australasia.** Non-members of the B.M.A. can receive the B.M.J. published in Melbourne on payment of an annual subscription price of \$A21.00 in Australia and \$NZ16.80 in New Zealand. Subscriptions can be ordered direct from the *British Medical Journal*, 415 Bourke Street, Melbourne, Victoria, Australia, or locally through any leading subscription agent or bookseller.

## INDEX

## and order of appearance

## GENERAL PRACTICE

Vacancies ..... xxix-xxx  
SITUATIONS WANTED ..... xxx  
UNIVERSITY & RESEARCH

EDUCATIONAL ..... xxix  
COMMERCIAL ..... xxxi  
INDUSTRIAL ..... xxxii  
SPECIAL APPOINTMENTS ..... xxxiii  
HOSPITAL APPOINTMENTS

Under appropriate specialty headings, alphabetically, and in order of seniority ..... xxix-xxiv  
GOVERNMENTAL ..... xlv-xlvi  
PUBLIC HEALTH ..... xlv-xlvi  
REPUBLIC OF IRELAND ..... xlv  
OVERSEA ..... xlv-l  
NOTICES ..... lii  
NON-MEDICAL POSTS ..... lii  
MISCELLANEOUS ..... li-lii

## PRACTICES

## (Executive Councils)

For vacancies (except those in Scotland) apply on Form E.C.16A, obtainable from the Executive Council. Mark envelopes "Vacancy."

APPLICATIONS ARE INVITED FOR A practice vacancy in Crumlin Road, Belfast. The present list size is approximately 1,500. Applications by letter stating qualifications, age and experience to be received by the Secretary, Northern Ireland General Health Services Board, 27 Adelaide Street, Belfast BT2 8FH, not later than September 26, 1968. (H.9721)

BIRMINGHAM-GRAVELLY HILL  
MUNICIPAL WARD-ASTON  
PARLIAMENTARY DIVISION

Applications are invited for a vacancy in medical practice owing to retirement on November 30, 1968. Urban area classified as "Designated" since August 31, 1967. List 2,200 approximately.

Residential/surgery accommodation will be available for purchase. Applications, on Form E.C.16A, should be submitted to the undersigned not later than September 27, 1968. K. F. G. Day, Clerk, Birmingham Executive Council, Sutton New Road, Erdington, Birmingham 23. (Telephone: 021-373 2651). (H.9718)

BIRMINGHAM-ROTTON PARK  
MUNICIPAL WARD-ALL SAINTS  
PARLIAMENTARY DIVISION

Applications are invited for a vacancy in medical practice owing to resignation on November 30, 1968. Urban area classified as "Designated" since May 28, 1965. List 2,900 approximately.

Existing surgery premises will not be available.

Applications, on Form E.C.16A, should be submitted to the undersigned by not later than September 27, 1968. F. G. Day, Clerk, Birmingham Executive Council, Sutton New Road, Erdington, Birmingham 23. (Telephone: 021-373 2651). (H.9719)

LANCASHIRE EXECUTIVE COUNCIL  
(NATIONAL HEALTH SERVICE)

## MEDICAL PRACTICE VACANCY—

TARLETON, PRESTON (RURAL) due to resignation. Intermediate area. List at present approximately 3,440. Surgery accommodation with flat at rear of premises available on rental. Residence available for sale, if not sold previously.

Successful candidate will be required to take over on December 1, 1968.

Apply, on Form E.C.16A (obtainable from the undersigned), not later than September 21, 1968, to the Clerk, Lancashire Executive Council, 42 West Cliff, Preston PR1 8HQ. (H.9697)

(SECOND ADVERTISEMENT)  
LANCASHIRE EXECUTIVE COUNCIL  
(NATIONAL HEALTH SERVICE)

## MEDICAL PRACTICE VACANCY—

STRETFORD, LANCs Applications invited for vacancy (urban) due to resignation. Open area. List at present approximately 2,730. Residence and surgery accommodation available for sale. Successful candidate will be required to take over on October 1, 1968, or as soon as possible thereafter.

Apply, on Form E.C.16A (obtainable from the undersigned), not later than September 21, 1968, to the Clerk, Lancashire Executive Council, 42 West Cliff, Preston PR1 8HQ. (H.9698)

RE-ADVERTISEMENT  
LEEDS-BURMANTOFTS

Applications are invited for a vacancy in an urban area which has arisen due to a death. List approximately 2,450, and practice situated in an "Open" area. The deceased practitioner's surgery will not be available, but the local authority have indicated that they may be able to assist in providing surgery accommodation.

Forms E.C.16A and further details obtainable from the Clerk, Leeds Executive Council, A.E.U. House, 21 Horse Street, Leeds 2, by whom completed forms must be received not later than Monday, September 30, 1968. (H.9699)

## IPSWICH EXECUTIVE COUNCIL

Applications are invited for vacancy due to resignation on December 31, 1968. List at present 1,318 (including 350 in East Suffolk). Open Area.  
Surgery premises and residence will not be available. Apply on Form E.C.16A (obtainable from the undersigned) not later than September 25, 1968.  
The Clerk, Ipswich Executive Council, 46A St. Matthew's Street, Ipswich. (H.9722)

## MIDDLESEX EXECUTIVE COUNCIL

Applications are invited for the undermentioned vacancies occasioned by resignations of male practitioners.  
VACANCY—HESTON AND ISLEWORTH (HOUNSLOW)  
Doctor resigns December 31, 1968. List at present approximately 2,450. Designated Area.  
Practice premises may be available for purchase.

VACANCY—WEMBLEY/KENTON  
Doctor resigns December 15, 1968. List at present approximately 2,220. Open Area.  
Practice premises are not available. Apply on Form E.C.16A before September 21, 1968, to: The Clerk, Middlesex Executive Council, International Life House, Dept. S, 4th Floor, Olympic Way, Wembley, Middx. (H.9723)

(SECOND ADVERTISEMENT)  
MIDDLESEX EXECUTIVE COUNCIL  
VACANCY—BARNET

Applications invited for vacancy occasioned by resignation of male practitioner. Doctor resigns October 31, 1968. List at present approximately 3,000. Open area.  
Practice premises may be available for purchase.  
Apply on Form E.C.16A before September 21, 1968, to the Clerk, Middlesex Executive Council, Dept. S, 4th Floor, International Life House, Olympic Way, Wembley, Middlesex. (H.9720)

NATIONAL HEALTH SERVICE  
GLAMORGAN EXECUTIVE COUNCIL  
VACANCY AT PORTH, RHONDDA (GLAM.)

Applications are invited from medical practitioners for a vacant practice suitable for a single-handed practitioner. List of approximately 2,400 (all prescribing). Designated allowance will be payable from October 1, 1968. Apply, on Form E.C.16A (obtainable with full particulars of the practice from the address given below), before September 26, 1968, to the undersigned. P. P. White, Clerk of the Glamorgan Executive Council, Churchill House, Churchill Way, Cardiff CF1 4TW. (H.9685)

## NUNEATON, WARWICKSHIRE

Applications invited for urban practice vacancy in Nuneaton, arising from resignation. Classified as "Designated" for three years. List approximately 2,300 patients. Combined residence and surgery available for purchase.

Successful applicant required to take over practice on January 1, 1969. Further particulars on request.

Apply on Form E.C.16A not later than September 27, 1968, to the Clerk, Warwickshire Executive Council, 15 Waterloo Place, Warwick Street, Leamington Spa, Warwickshire. (H.9733)

OLDHAM, LANCASHIRE  
(DESIGNATED AREA)

Applications are invited for urban vacancy arising December 1968, through resignation. Present list 2,776. Surgery may be available. Health centre planned in area of practice. Holiday locum and week-end rota service in operation. G.P. maternity home and G.P. hospital in area. Further details on request. Apply on Form E.C.16A, obtainable from the Clerk, Oldham Executive Council, First Floor, St. Peter's House, St. Peter's Shopping Centre, Oldham, Lancs, later than September 30, 1968. (H.9720)

## WEYMOUTH

Applications are invited for a medical practice vacancy in an "open," coastal holiday resort. List approximately 2,400. The vacancy arises as a result of the pending retirement of a husband and wife partnership. Surgery accommodation may be available. Applications, on Form E.C.16A, should reach the undersigned not later than September 30, 1968.—E. A. Cornick, Clerk, National Health Service Executive Council for Dorset, 4/5 High West Street, Dorchester, Dorset. (H.9672)

## PRACTICES (Offered)

LONDON W.I. NON-N.H.S. PRACTICE for disposal. Receipts £3,500/£4,000 per annum. Consulting room on lease.—Details from Medical Practice Advisory Bureau, British Medical Association, Tavistock Square, London W.C.1.

OPHTHALMIC PRACTICE WITH HOUSE and consulting rooms in Republic of Ireland. State qualifications.—Box PR.2683, B.M.J.

## PARTNERSHIPS (Offered)

A FOURTH PARTNER REQUIRED IN group practice in Westcliff-on-Sea. Modern premises. Appointment system. Ancillary staff. Equal duties. Early parity.—Box PA.2892, B.M.J.

A GROUP PRACTICE OF FIVE REQUIRE replacement for resigning partner. Cheshire Area, commence March 1969. Full appointments system. Complete ancillary staff. Unfurnished house available. Minimum for £2,000 per annum. Apply Box PA.2920, B.M.J.

A SECOND PARTNER WANTED AFTER brief assistantship. Village in urban district between Walsall and Lichfield. Early parity. G.P. maternity unit, access to pathology, x-ray. Emergency service used. British.—Box PA.2886, B.M.J.

A THIRD PARTNER WANTED IN pleasant expanding practice Croydon area. Male, British graduate. Modern group amenities. Week-end rota. Interest in the practice of good clinical medicine essential.—Box PA.2883, B.M.J.

BANBURY. THIRD PARTNER REQUIRED in pleasant practice in pleasant Croydon area. Good hospital facilities and access to modern maternity unit. Health visitor attached. Equal duties. Parity in three years. Young married man preferred.—Dr. Mylson and Jackson, "Windrush Surgery," 21 West Bar, Banbury.

BOLTON, LANCs. LARGE GROUP seeks replacement of partner. New premises. Full ancillary help. Comprehensive rota scheme. Immediate partnership.—Box PA.2918, B.M.J.

ESSEX PARTNERSHIP OF TWO REQUIRES third to replace retiring partner. All facilities and excellent prospects for the right applicant.—Box PA.2902, B.M.J.

FIFTH PARTNER AFTER SHORT ASSISTANTSHIP in West Riding, Yorks. 13,000 plus. Rota nights and week-ends. Good surgery accommodation. Appointment scheme. Excellent ancillary help. Unfurnished accommodation available.—Box PA.2884, B.M.J.

FIFTH PARTNER REQUIRED IN pleasant East Lincs practice, civilized out-look to work and recreation. With obstetrics preferred. British.—Box PA.2915, B.M.J.

FOURTH PARTNER REQUIRED IN WEST London practice after short assistantship. Woman preferred. Obstetric experience desirable. Full ancillary help. Nurse and health visitor attached.—Box PA.2771, B.M.J.

GROUP FOUR DOCTORS, SUBURB W. Manchester, have small list vacancy. Would suit married woman or doctor requiring part-time work. Group premises, rota, ancillary staff, etc. For further details apply Box PA.2921, B.M.J.

GROUP PRACTICE, FARNBOROUGH, Hants. Three-man practice. Senior partner retiring. Rota with full appointments system. New custom-built surgery. Appointments system. District nurse, midwife and health visitor attached. Cottage hospital and midwife unit. Third partner required—short assistantship, early parity. Midwifery essential. E.N.T. experience desirable.—Details to Drs. Smart and Urquhart, Jenner House, 159 Cove Road, Farnborough, Hants.

GROUP PRACTICE IN PLEASANT WEST Riding village, semi-rural, require third partner. Modern purpose-built surgery, well situated with good appointments system. Attached district nurse, midwife and health visitor. G.P. maternity unit, open access pathology and x-ray. Short assistantship, parity after three years.—Apply Station Road Surgeries, Haworth near Keighley, Yorkshire, Tel. Haworth 2255.

HAMPSHIRE COAST PRACTICE REQUIRES third partner after short assistantship. Obstetric experience preferred. Would welcome C.M.F. member.—Box PA.2903, B.M.J.

IMMEDIATE FOURTH PARTNERSHIP offered in old-established well-organized Coventry practice. Excellent prospects and high immediate income. Full hospital facilities including G.P. unit and postgraduate medical centre available. Dr. Macdonald, Payne and Chatterjee, 56 Binley Road, Coventry. Telephone Coventry 53724.

IMMEDIATE HALF SHARE PARTNERSHIP offered to suitable applicant. London N.W. area. Panel 3,400. Group practice of three. Ancillary staff and nurse. No Thursday or Saturday evenings.—Apply Box PA.2898, B.M.J.

LITTLEHAMPTON, SUSSEX, PRINCIPAL, age 44, requires partner (British) in well-established congenial practice. List 6,000. Outside appointments. Own E.C.G. G.P. cottage hospital with surgical sessions. Ancillary staff. One in six rota at week-ends. Early parity.—Applications to Dr. Best, Leeholme, St. Winifred's Road, Littlehampton.

NEW FOREST AND DISTRICT: FOURTH partner required, British, in group practice replacing young doctors. Central surgery, full ancillary help and two nurses attached by county. Equal rota, six weeks' leave. Local maternity beds. G.P. hospital, direct access for diagnostic facilities. Several clinical assistants held, and good income from private practice. Parity in three years. Pleasant area at seaside. Easy access to postgraduate centre, and to medical school starting at Southampton. Easy fast electric trains to London. Opportunity to invest in surgery building, but no capital outlay needed. Initial salary £2,600 plus rent free accommodation. Apply to Drs. Falkner-Lee, Brook and Harrington, Webster, 280 Ymmering Road, Highcliffe, Hants. Highcliffe 2203.

NEW FOREST MARKET TOWN. THIRD partner required to form group practice. Hospital appointments held. Central purpose-built surgery. Ancillary help and appointments system. Young male preferred. Obstetrics essential.—Box PA.2912, B.M.J.

NORTH NORFOLK RURAL PRACTICE REQUIRES young third partner now. Appointment system. Central surgery with receptionist and dispenser. Week-nights and week-end duty rota. Cottage hospital with access to pathology, x-ray and physiotherapy. Early parity.—Dr. Hackett and Chapman, Aylsham. Tel. 3316.

PARTNER REQUIRED FOR RAPIDLY expanding required practice in Colchester. G.P. maternity hospital, full x-ray and pathology facilities. Nurse/receptionist. New surgery premises to be built shortly. One in five rota for week-ends.—Box PA.2427, B.M.J.

NORTH LONDON GROUP PRACTICE. Suitable for married woman. List average 2,000. Obstetrics necessary. From October 1, 1968.—Apply Box PA.2405, B.M.J.

N.W. KENT. FIFTH PARTNER AFTER short assistantship. Early parity. Full lists outside appointments. G.P. hospital with maternity unit. Free accommodation initially if required.—Box PA.2419, B.M.J.

OLD ESTABLISHED PRACTICE. IMMEDIATE partnership to suitable applicant. Parity in one year. Compact practice, from new health centre. Rota one in seven.—Clarendon House, Hyde, Cheshire. Ring: 061-368 4167.

PARTNERSHIP, AFTER SHORT ASSISTANTSHIP, offered to young man in large group practice in expanding Hampshire town. Well run, modern group practice. Hospital beds and facilities. Furnished house.—Full particulars from Box PA.2882, B.M.J.

PARTNERSHIP OFFERED AFTER SHORT ASSISTANTSHIP in pleasant practice on London-Kent border. Access to hospital facilities. Salary £2,500 per annum plus rent-free accommodation.—Box PA.1111, B.M.J.

PARTNERSHIP OFFERED FOLLOWING short assistantship. Parity after one year. Pleasant rural area near Pembrokeshire coast. Two-man practice. Ancillary help. Access G.P. maternity hospital and diagnostic facilities.—Box PA.2881, B.M.J.

PARTNERSHIP OFFERED IN EXPANDING practice; residential area; start at £4,000. Very good prospect for keen young man.—Box PA.2526, B.M.J.

PARTNERSHIP OFFERED IN GROWING seaside practice on Lincolnshire coast. Generous terms and a very good future for young man. Apply Dr. R. Anderson, 15 George Street, Mablethorpe, Lincs. Tel.: Mablethorpe 3483.

PARTNERSHIP OFFERED N. LONDON. Well organized practice. Full ancillary help, pleasant residential area, Excellent time off and week-end rota one in eight. British, well trained graduate, salary £3,000 per annum. Early parity. Accommodation initially if required. Energy and enthusiasm essential.—Box PA.2659, B.M.J.

PARTNERSHIP OFFERED TO REPLACE retiring partner. Pembrokeshire/Carmarthenshire border, rural practice in delightful countryside. Near National Park, seven miles from coast. List approximately 4,700. Part-time help employed. Receptionist. Obstetrics (G.P. midwifery unit), full access x-ray and pathology. Welsh an advantage but not a necessity. To commence October 1, 1968, or as soon as possible thereafter.—Dr. Roland J. Lewis, Pencraig, Narberth, Pems. Tel. Narberth 337.

REPLACEMENT REQUIRED IN TWO-man practice. Scunthorpe, Lincs. Good local hospital with access to pathology and lab departments, also G.P. maternity home, but obstetrics not essential. Senior partner on obstetric list and midwife attached to practice. Secretary, receptionists. Equal duties and rota. No capital required. Accommodation available. Young doctor welcome. Short preliminary assistantship. Share worth £3,500 to £4,000. Apply Box PA.2914, B.M.J.

SALARIED PARTNER REQUIRED. WORK light. Rota. Ancillary staff. Appointment system. General off duty. Suit married man. Dagenham, Essex.—Box PA.2885, B.M.J.

SECOND PARTNER REQUIRED. AFTER three months' assistantship. To commence October 1, 1968. Salary £2,750 per annum. Early parity. British. Protestant. Obstetrics essential.—Abbott, "Glenthorn," The Downs, Atrincham, Cheshire.

SIX PROGRESSIVE DOCTORS HAVE joined together in new premises, with full supporting ancillary help and organization. A replacement is sought—immediate partnership. We hope for an experienced doctor in single/dual practice, who seeks the benefit of full organization within a large group. Local semi-rural, semi-urban, Mid Lancashire. Box PA. 2917, B.M.J.

THIRD PARTNER AFTER THREE months' assistantship required S.W. London practice for doctor who wishes to practise good medicine under pleasant conditions. English male with obstetric experience preferred. Appointment system. Ancillary help.—Box PA.2897, B.M.J.

THIRD PARTNER REQUIRED AFTER short assistantship in expanding semi-rural area. Central surgery, appointments system, ancillary help, week-end rota, equal off duty, access to all hospital facilities and G.P. maternity unit. Friendly town with easy travel to mountains, sea and city.—Drs. McKeogh and Roberts, Roseneath, Buckley, Flint.

THIRD PARTNER REQUIRED. Compact practice in pleasant, expanding Sheffield/north Derbyshire area. List approximately 19,000. Open access teaching hospital facilities. Health centre planned early next years. Early or immediate parity suitable British graduate with obstetric qualifications.—Box PA.2535, B.M.J.

THIRD PARTNER REQUIRED FOR three-doctor group in Lancaster, due to retirement of one principal. Three months' preliminary assistantship on B.M.A. terms, then full ancillary staff, appointments system, nurse and health visitor attached. List 10,000. Access to x-ray and pathology services. Active postgraduate medical centre in vicinity, providing ample study facilities. Pleasant area near the District. Excellent rota for week-ends and nights; also extensive holiday allowance.—Box PA.2905, B.M.J.

THIRD PARTNER REQUIRED IN WELL organized Worcestershire practice. Good central premises, appointments system. Secretarial and nursing staff, open diagnostic facilities, eight-hour working day. Equal off duty. Pleasant area, pleasant people. Hospital and other appointments held. List increasing. Parity in two years for suitable British applicant.—Box PA.2887, B.M.J.

**Partnerships (Offered)—contd.**

**THIRD PARTNER REQUIRED IN OLD** established semi-rural Leicestershire practice. Good income, parity in two years. British graduate. Furnished house available if required.—Box PA.2919, B.M.J.

**THIRD PARTNER REQUIRED URGENTLY** in a Melbourne suburban practice, 8 miles G.P.O. Anaesthetic and/or surgical experience an advantage.—Reply Box PA.2768, B.M.J.

**THIRD PARTNER, SOUTH COAST PRACTICE**—35 or under—open access X-ray pathology, G.P. maternity beds January 1969. Health centre planned. Week-end rota. Early parity. Guyer, Victoria Grove, Southsea, Portsmouth 31286.

**THIRD (REPLACEMENT) PARTNER** required in well-organized market town practice. First-class premises with ancillary help. Cottage hospital, maternity home and full pathology and x-ray facilities, etc., available. Outside appointments. Keen medicine balanced by enjoyment of good income and time off. Terms negotiable after mutual appraisal, but certainly above average for right man.—Dr. Perry and Holland, Brooklyn, Heanor, Derbyshire.

**TWO YOUNG PRINCIPALS IN HIGHLY-** expanding suburban practice (Leicestershire) with well-equipped cottage hospital facilities and health centre, offer partnership after short assistantship to colleague of personality and conscience with obstetric experience. Furnished house available. No capital outlay required. Splendid prospects.—Box PA.2937, B.M.J.

**VACANCY FOR THIRD PARTNER.** European male, after short assistantship. Obstetrics essential. Appointments system. Full access to hospital facilities and postgraduate centre.—Drs. Baker and Kinghorn, Tel. Deal 5211.

**WARWICKSHIRE: NINTH PARTNER** required in long established group practice Solihull. Full details Dr. S. P. S. Oswald, Warwick Road, Solihull 021-705 1105.

**WEST LANCs. YOUNG PRINCIPAL** offers partnership with early parity after short assistantship. Urban expanding practice. Full appointments system. Open access to x-ray, pathology. Week-end and other rotas. Young British graduate preferred.—Box PA.2913, B.M.J.

**WEST MIDLANDS PARTNERSHIP OF** four require fifth partner. Short preliminary assistantship. Obstetrics essential. Appointments systems, health visitors attached; x-ray and pathological facilities; urban and rural.—Box PA.2547, B.M.J.

**PARTNERSHIPS (Wanted)**

**BRITISH MALE, 26, MARRIED, GYNAE-** cology, obstetrics, and general practice experience. Seeking opening into general practice on Teesside or North Yorkshire coast. Available early October.—Box PA.2916, B.M.J.

**CAMBRIDGE GRADUATE (BRITISH)**, registered five years, seeks interesting position in general practice, but anything considered. Married. Available February/March, 1969. Home Counties area.—Box PA.2908, B.M.J.

**DOCTOR, BRITISH, MALE, 37, M.R.C.O.G.** Two years' general practice experience. wishes to join group practice. Anywhere in England.—Box PA.2922, B.M.J.

**DURHAM GRADUATE, 43, MARRIED,** young family, seeks return from Canada to opening rural North England. Visiting U.K. October.—Box PA.2777, B.M.J.

**ENGLISH DOCTOR, 28 YEARS, MARRIED,** five years' experience G.P., home and abroad, seeks post Devon or Cornwall, spring 1969.—Box PA.2429, B.M.J.

**ENGLISH GRADUATE (CARDIFF), M.B.,** D.A., male, 38, experienced, married, requires partnership pleasant urban or semi-rural area South. Early parity. Anaesthetic involvement essential.—Box PA.2906, B.M.J.

**EXPERIENCED ENGLISH PRACTITIONER.** Keen obstetrician (80 yearly). Own list 4,500. Seeks partnership April 1, 1969. 41 years. Preferably 100 miles London, but not London suburbs. Family partner retiring.—Box PA.722, B.M.J.

**LADY DOCTOR SEEKS RURAL/SEMI-** rural partnership. Two years G.P., five years Medical Registrar, obstetrics. Welsh border counties, but anywhere considered. Married, no family.—Box PA.2904, B.M.J.

**PARTNER, MALE, 34, MARRIED, DONE** traineeship, seeks change group practice London/Midx. Start October 1968.—Dr. Silas, 01-907 8285.

**YOUNG MARRIED INDIAN DOCTOR,** ten years' experience in hospital and G.P., seeks partnership after short period of assistantship.—Box PA.2896, B.M.J.

**YOUNG WOMAN DOCTOR WISHING** to practise good medicine seeks partnership with one or two other doctors or with possible view to succession in single-handed practice.—Box PA.2907, B.M.J.

**ASSISTANTSHIPS  
WITH VIEW**

**ASSISTANT REQUIRED WITH VIEW TO** fourth partnership. No capital outlay. Group practice, pleasant area, central premises, receptionists, appointments.—Medical Centre, Strathaven, Lanarks. Phone 2200.

**CANTERBURY, ASSISTANT WITH A** view to partnership in a four-man practice is required on December 1, 1968.—Write Dr. L. V. Gimson, 1 Lower Bridge Street.

**PARTNERSHIP AFTER SHORT ASSIST-** antship to succeed retiring fourth partner, urban practice, Coventry.—Box AW.2778, B.M.J.

**DORSET COAST PARTNERSHIP, RURAL,** party dispensary and prescribing, would like to take in C.M.F. member, assistant with view to partnership.—Box AW.2078, B.M.J.

**PRIVATE PRACTICE. ASSISTANT WITH** early view, half share, required by practitioner. Full succession to lucrative practice available. Potteries area.—Box AW.2889, B.M.J.

**WANTED. ASSISTANT WITH VIEW.** Early partnership. Elyde area. Semi-rural practice. Group centre pending. All ancillary help. Maternity essential. Week-end rota.—Box AW.2888, B.M.J.

**Wanted**

**EXPERIENCED G.P. LONDON GRADU-** ate, desires assistantship with view, preferably London-Kent border. Capital available.—Box AW.2910, B.M.J.

**ASSISTANTSHIPS (Vacant)**

**ASSISTANT REQUIRED FROM JANUARY** 1, 1969, for six partners in mixed country and town practice working from modern health centre with full diagnostic and consultant services. Apply Dr. Slee and Partners, Nuffield Health Centre, Witney, Oxon.

**ASSISTANT REQUIRED NOW, IN PRACTICE** on London-Kent border. Salary £2,500 per annum plus rent-free accommodation.—Box A.636, B.M.J.

**ASSISTANTSHIP WITH OR WITHOUT** view, for general practice in medium-sized South Wales town. Three partners at present. Rota. Car essential. Ample time off. Ample ancillary help. New three-bedroomed furnished centrally-heated house provided.—Box A.2893, B.M.J.

**PART-TIME ASSISTANT WANTED** North Kent. Good flat over surgery, with garden and garage at the back.—Write 27 High Street, Crayford, or Tel. CY 22340.

**PART-TIME HELP REQUIRED IN PLEAS-** ant West Country practice. Amount can be variable, and would suit retired, or semi-retired, practitioner. Evangelical Christian desired. Ample remuneration and scope.—Apply Box A.2900, B.M.J.

**MEDICAL PRACTICES ADVISORY  
BUREAU****Appointments Information Service**

Doctors seeking information about openings in the various fields of medical practice or introduction as locums, assistants or partners are invited to address inquiries to the Manager, Medical Practices Advisory Bureau, at B.M.A. House, Tavistock Square, London W.C.1. Telephone number: Euston 5601/2.

9 Lynedoch Crescent, Glasgow C.3.

Telephone number: Douglas 1862.

**ASSISTANTS (Available)**

**DOCTOR JUST RETIRED SEEKS PART-** time work in London or South Coast.—Box A.2924, B.M.J.

**EXPERIENCED ENGLISH PRACTITIONER** available—full/part-time. Central London.—Box A.2899, B.M.J.

**LADY DOCTOR, 42, G.P., PUBLIC** health experience, qualified 1951, married, requires two to four regular morning surgeries/calls per week. Own car. Walton-Weybridge area.—Box A.2909, B.M.J.

**PART-TIME ASSISTANT AVAILABLE** from December 1. Ten mile radius Carshalton. Tel. WAL 9185 after 5 p.m.

**LOCUMS (Vacant)**

**LOCUM REQUIRED FOR FOUR MONTHS** from mid-October to the end of absence of fourth partner. Obstetrics and occasional anaesthetics—cottage hospital. Flat available. Share of duty. Salary by arrangement. Reply with references, Box L.2926, B.M.J.

**LOCUM REQUIRED NORWICH. TWO** in October. Accommodation hotel. Partner remaining.—Box L.2927, B.M.J.

**LOCUM REQUIRED OCTOBER 1, THREE** months. Sheffield. Good terms. Apply: Dr. Shaikh, 18 Lister Courts, Thorne Road, Doncaster.

**LOCUM REQUIRED SEPTEMBER 17 AND** into October and November. Pleasant seaside resort and good accommodation. Apply Dr. Anderson, 15 George Street, Mablethorpe, Lincolnshire. Phone Mablethorpe 3483.

**LOCUM REQUIRED SEPTEMBER 23 TO** September 28.—P. McCormack, 59A Lockton Avenue, Heanor, Derbys. Langley Mill 2100. Partner remaining.

**LOCUM REQUIRED TWO WEEKS FROM** October 7. Free furnished flat available. Phone or write Dr. Dewhirst, 31 High Street, Rye, Sussex, Tel. 3230.

**LOCUMS (Available)**

**EXPERIENCED G.P. LOCUM AVAIL-** able, anywhere considered, car required for practice.—Box L.2925, B.M.J.

**EXPERIENCED. YOUNG. SINGLE.** locum available early October. Own car. Anywhere considered.—Box L.2928, B.M.J.

**M.B., B.S. (INDIA). M.R.C.P., AGED 36,** seeks long-term G.P. locum at Middlesex, West London or about, from October.—Box L.2891, B.M.J.

**PRACTITIONER. GENERAL PRACTICE.** free. Car available preferred.—Box L.2890, B.M.J.

**TRAINEE GENERAL  
PRACTITIONERS (Vacant)**

**GOOD TRAINING AND EXPERIENCE** offered in pleasant suburban practice with all facilities. Postgraduate study, courses and diplomas encouraged.—W. W. Gerrard, M.D., D.Obst.R.C.O.G., 82 Winkworth Road, Banstead, Surrey.

**GROUP PRACTICE, NEW PREMISES, AP-** pointment system, maternity and hospital beds, full access X-ray and pathology, attached health visitors, research projects.—Dr. Tuckman, 41 Broomwood Road, St. Pauls Cray, Tel.: Orpington 32454.

**TRAINEE REQUIRED, WELL ORGAN-** ized Worcestershire practice excellent premises, good ancillaries, furnished flat.—Box T.2931, B.M.J.

**TRAINEE VACANCY, VICTORIA DIS-** trict. Busy practice. Car essential.—Box T.2661, B.M.J.

**SITUATIONS  
WANTED**

**CARDIFF AREA. LADY DOCTOR DE-** sires nine-to-five or part-time work.—Box S.2894, B.M.J.

**YOUNG CONSULTANT PATHOLOGIST,** experienced in animal toxicology, requires part-time work in pharmaceutical or industrial field, Manchester based.—Box S.2930, B.M.J.

**UNIVERSITY AND  
RESEARCH  
APPOINTMENTS**

(see also OVERSEA)

**APPLICATIONS FROM MEDICALLY** qualified graduates are invited for the post of Assistant Virologist in the virus vaccines department of the Lister Institute of Preventive Medicine. The successful applicant will be required to participate in both the routine and research work of the department. Further details will be supplied on request but it is expected that the candidate appointed will be placed at a point in the scale £1,335 by £75 (6) to £1,785 or £1,845 by £90 (4) to £2,205 according to qualifications and experience. Apply stating qualifications and experience to the Secretary, Lister Institute of Preventive Medicine, Elstree, Hertfordshire. (11913)

**MEDICAL COLLEGE OF ST.  
BARTHOLOMEW'S HOSPITAL  
West Smithfield, E.C.1**

Applications are invited for the post of **JUNIOR LECTURER IN PHYSIOLOGY** tenable as soon as possible, salary scale £1,415 by £90 to £1,775 per annum plus £60 per annum London Allowance, and membership of the F.S.S.U. Forms of application, which should be returned not later than September 20, 1968, may be obtained from the Secretary of the Medical College. (H.9673)

**THE UNIVERSITY OF SHEFFIELD**

Applications are invited for the **CHAIR OF DENTAL SURGERY** made vacant by the death of Professor G. L. Roberts, tenable from a date to be arranged. Salary in the range approved for professional appointments, with F.S.S.U. provision. Further particulars from the Registrar, The University, Sheffield S10 2TN, to whom applications (16 copies, one only from candidates overseas) should be sent by October 31, 1968. Quote Ref. R.86/P. (12071)

**THE WELSH NATIONAL SCHOOL  
OF MEDICINE  
(University of Wales)****LECTURER IN  
GENERAL PRACTICE**

Applications are invited for the appointment of Lecturer in General Practice in the department of social and occupational medicine. Applicants should have experience in general practice and an interest in research.

The successful candidate will act as one of the practitioners in the general practice unit of the Welsh National School of Medicine working from a new health centre in Cardiff. In this capacity he will comply with all the requirements of the National Health Service, but his list will be restricted to enable him to pursue his research interests and participate in undergraduate and postgraduate teaching.

Salary will be within the scale £1,530 by £135 to £2,205 by £125 to £2,705 by £115 to £3,050 per annum with participation in the superannuation scheme.

Applications (one copy, suitable for reproduction), with the names and addresses of three referees, should be submitted within one month of the appearance of this advertisement to the Academic Registrar, Newport Road, Cardiff, from whom further particulars may be obtained. (11870)

**TOBACCO RESEARCH COUNCIL LABORATORIES**

Applications are invited for a senior post in the Department for Respiratory Research at these laboratories.

Applicants should be graduates in medicine, veterinary science or one of the biological sciences and should have experience in experimental and histopathology (in oncology would be an advantage).

Duties would include assistance in the design, planning and running of animal experiments, with particular reference to the respiratory aspects of smoking and health.

For further particulars write, giving brief details of qualifications and experience, to

Personnel Officer,  
Harlow Hill,  
HARROGATE.

(H.9714)

**UNIVERSITY OF ESSEX/GUY'S COMMUNITY  
HEALTH CARE COMPUTER UNIT**

The Ministry of Health has made a grant to the University of Essex for a pilot project in conjunction with Guy's Hospital Medical School on the use of computers in the development of integrated systems in community health care. By means of on-line visual display units to be installed in general practitioners' surgeries, doctors will have instant access to, and be able to insert, clinical data into the patient's record during consultations.

Applications are invited from medical graduates for appointment for up to 3 years as a research worker to act as **MEDICAL ASSISTANT to the Computer Unit**. Applicants should be interested in the use of computers in community health care. Duties will include research into the content, structure, and mode of use of the proposed medical information system, and co-ordination of the efforts of the medical personnel involved. Conditions of service and salary are as for a Lecturer.

Applications (2 copies) including a curriculum vitae and the names of two referees should be sent to the Secretary, Guy's Hospital Medical School, St. Thomas' Street, London Bridge, S.E.1, from whom further information may be obtained, by September 24, 1968. (22812)

**University and Research  
Appointments—contd.**

**UNIVERSITY OF BIRMINGHAM**  
Department of Anatomy

Applications are invited from medically qualified persons for a post of **TEMPORARY LECTURER (Demonstrator)** in the Department of Anatomy

tenable from October 1, 1968, or as soon as possible thereafter.

Salary from £1,470 per annum, with superannuation.

Applications without delay to Dr. W. P. Dallas Ross, Medical School, Birmingham 15, from whom further particulars may be obtained. (11933)

**UNIVERSITY OF BIRMINGHAM**  
Faculty of Medicine and Dentistry

Applications are invited for a **LECTURESHIP (Clinical)** in the Department of Pathology

The successful candidate will be required to take part in the routine medical anatomical services in the Queen Elizabeth and General Hospitals. Good facilities for research are available.

Salary in scale £1,470 to £3,055. F.S.S.U. Applications (nine copies), naming three referees, by October 4, 1968, to the Assistant Registrar, the Medical School, Birmingham 15, from whom further particulars may be obtained. (11982)

**UNIVERSITY OF BRISTOL**

Applications are invited for the post of whole-time

**MEDICAL OFFICER**

to the students' health service. The successful applicant will be one of four full-time Physicians and must have an interest in, and sympathy with, young people. A special interest in mental health or preventive medicine might be an advantage. The appointment will commence as soon as possible, the salary being within the scale £2,000 by £125/£130 to £2,630 with membership of F.S.S.U. Particulars may be obtained from the Registrar, Senate House, Bristol 2, to whom applications should be addressed by September 28, 1968. ((11871))

**UNIVERSITY OF DUNDEE**

Applications are invited for a **TEMPORARY LECTURESHIP IN ORTHOPAEDIC SURGERY** from as soon as possible to June 30, 1969. Associated with the post is an honorary appointment with the Eastern Regional Hospital Board.

The salary paid will be at an appropriate point on the scale £1,470 to £2,995.

Applications (three copies) containing the names of two referees, should be lodged by September 28, 1968, with the Secretary, The University, Dundee. (11987)

**UNIVERSITY OF EDINBURGH  
DEPARTMENT OF  
THERAPEUTICS****SENIOR LECTURESHIPS**

Applications are invited for two posts of Senior Lecturer in the Department of Therapeutics. Applicants for the first post should have an interest in Gastroenterology, and the second post will be that of Senior Lecturer in Clinical Pharmacology in the Department of Therapeutics.

Salary scale: £3,050 to £4,380 per annum, together with superannuation benefit. Appropriate honorary consultant status will be granted by the South Eastern Region Hospital Board (Scotland) to suitable appointees.

Further particulars may be obtained from the Secretary to the University, Old College, South Bridge, Edinburgh 8. Applications close on October 7, 1968. (12065)

**EDUCATIONAL****D.P.H., D.M.J. Part I**

We have new postal courses available to help candidates preparing for these exams.

Apply: Secretary, Medical Correspondence College, 19 Welbeck Street, London, W.1.

(11924)

**ANY EXAMINATION  
DIFFICULTY**

Undergraduate or Postgraduate, can probably be solved by writing to  
**UNIVERSITY EXAMINATION  
POSTAL INSTITUTION**  
17 Red Lion Square, London W.C.1  
Phone 01-405 6313

**MEDICAL ARTISTS ASSOCIATION OF  
Great Britain.** Closing date for entrance examination October 25, 1968. Application forms from the Hon. Asst. Secretary, Mrs. I. Prentice, 87 Annandale Road, East Greenwich, S.E.10. (11986)

**M.R.C.O.G.**

A written course for the December examination will start in the autumn. This teaching method uses a new technique and has resulted in high success rates in recent examinations.—Details from Box E.2041, B.M.J.

**M.R.C.P., F.R.C.S., M.R.C.O.G., &  
OTHER POSTGRADUATE  
COURSES BY POSTAL TUITION**

Medical Correspondence College has a long record of success and the courses are regularly revised. Additional courses in preparation. Those now available include M.R.C.P. (London, Edin. & Glasgow), F.R.C.S. (Primary and Final), M.R.C.O.G., F.F.A.R.C.S., D.Obst.R.C.O.G., D.P.M., D.A., D.C.H., D.Phys.Med., D.O., D.Path., D.P.H., D.M.J., D.T.M. & H. Help with M.D. thesis and articles a specialty. Write for further details of our instalment plan, 19 Welbeck Street, London W.1 (WEL 8626).

**QUALIFYING AND POST-  
GRADUATE EXAMINATIONS**

Carefully designed courses with personal access to specialist tutors. Advice on reading, guidance and notes to each lesson, and answer notes to all test papers are provided. Write with your problem to Dr. G. E. Oates, **UNIVERSITY EXAMINATION POSTAL INSTITUTION**  
17 Red Lion Square, London W.C.1. Phone 01-405 6313.

**ESTABLISHED 85 YEARS**

**THE ROYAL LONDON HOMOEOPATHIC  
HOSPITAL**  
Great Ormond Street, W.C.1

**HOMOEOPATHY**

An intensive course of instruction in the principles and practice of homoeopathy will be held from October 28 to November 1 inclusive. Grants for expenses are available for general medical practitioners wishing to attend. Apply Dean of the Faculty of Homoeopathy. (12006)

**THE UNIVERSITY OF BIRMINGHAM  
FACULTY OF MEDICINE AND  
DENTISTRY  
BOARD OF GRADUATE STUDIES****Symposium on "Shock"**

A week-end advanced symposium on "Shock" will be held at the Postgraduate Centre, Dudley Road Hospital, Birmingham 18, on October 19 and 20, 1968. The symposium will include papers on factors in the assessment of clinical shock, the significance of some pathogenic mechanisms, factors in tissue perfusion, current experimental work and treatment of the resistant case. Applications to attend, accompanied by the symposium fee of £5, which includes the cost of meals, should be addressed to Professor G. W. Whitfield, Director, Board of Graduate Studies, The Medical School, Birmingham 15. Cheques should be made payable to the University of Birmingham and crossed. (11981)

**THE UNIVERSITY OF MANCHESTER  
Faculty of Medicine**

Symposium on Bone Marrow Transplantation, October 7, in the Blackett Theatre, Schuster Building, University of Manchester, Brunswick Street, Manchester 13. Recent advances in bone marrow transplantation and associated problems in man and experimental animals. For further details and programmes please apply to Dr. R. Harris, Department of Medical Genetics, Manchester Royal Infirmary, Manchester 13. (12079)

**UNIVERSITY OF BRISTOL****COURSE FOR THE M.R.C.O.G.**

The University of Bristol is arranging a course in medical sciences suitable for the Membership of the Royal College of Obstetricians and Gynaecologists.

The course will consist of lectures and tutorials, one day a week, possible Monday from mid-October to mid-December, 1968 (6-8 sessions). The fee for the course will be 25 gns., and this, together with travelling expenses, should be reimbursed by the Regional Hospital Board or other appropriate authority. All lectures will take place at Southmead Hospital.

Final dates and the full programme will be available about mid-September.

Application forms may be obtained from the Medical Postgraduate Dean University of Bristol, Senate House, Tyndall Avenue, Bristol BS8 1TH. (12127)

**WEST MIDDLESEX HOSPITAL  
M.R.C.O.G. COURSE**

A part-time course will be held every Tuesday from 10 a.m. to 6.30 p.m. from October 29 to December 3, 1968.

The course will be limited to 18 post-graduates.

Fee 12 guineas.

For full particulars apply to Mrs. Clark, Department of Obstetrics and Gynaecology, West Middlesex Hospital, Isleworth, Middx. (12005)

**ROYAL NORTHERN HOSPITAL**

A two-day course on clinical immunology will be held at the Royal Northern Hospital, London N.7, on November 14/15, 1968. Amongst the speakers are Mr. F. G. Ellis, Dr. C. W. H. Havard, Dr. D. Geraint James, Dr. Louis Krel and Professor Sheila Sherlock. The subjects to be discussed are testing immunological function in clinical practice; antibody deficiency syndromes; immunosuppressive regimes; immunology of liver disease; function and radiology of the thymus; transplantation. Applications should be made direct to the British Postgraduate Medical Federation, 18 Guilford Street, W.C.1. (12002)

**THE UNIVERSITY OF MANCHESTER****POSTGRADUATE COURSE IN  
OBSTETRICAL AND GYNAECOLOGICAL  
PATHOLOGY**

Course in this subject to be held from April 8 to 18, 1969. A systematic account of the morbid anatomy and histology of the female genital tract will be given. Uses of vaginal cytology, disorders of female physiology and perinatal mortality and morbidity will be considered. Instruction by members of the staff and by lecturers from other centres will take the form of lectures, symposia and laboratory demonstrations. Each student will receive a collection of histological sections. Course designed for pathologists and gynaecologists, in training or in post, and limited to 25 applicants. Fee: £15 15s. 0d.

Further particulars from the Dean of Postgraduate Medical Studies, The Royal Infirmary, Manchester 13, to whom applications should be sent by January 31, 1969. (12047)

**THE  
UNIVERSITY OF  
LEEDS****FULL-TIME COURSE  
FOR THE DIPLOMA IN  
PUBLIC HEALTH**

A course for the Diploma in Public Health will commence in October 1968. The Course will be a full-time one covering three academic terms, i.e. October 1968 to June 1969.

Candidates must have held a registrable medical qualification for at least two years before commencing the Course.

Candidates are asked to apply as soon as possible to the Secretary, School of Medicine, Thoresby Place, Leeds 2.

**WESTMINSTER MEDICAL SCHOOL  
(University of London)****DEPARTMENT OF CLINICAL  
MEASUREMENT  
(Westminster Hospital)****INSTRUMENTATION FOR CLINICAL  
MEDICINE**

October 16 until March 26 on Wednesday evenings, from 6.30 to 7.30 p.m. and 8 to 9 p.m.

An account will be given of the basic principles of physical and physicochemical requirements in instruments for various branches of medicine, surgery, anaesthetics, etc.

The course is designed for medical staff responsible for equipping medical and surgical units and for medical personnel undergoing training which includes clinical measurement.

Fee £10 10s. Applications to the Secretary, Dept. of Clinical Measurement, Westminster Children's Hospital, London S.W.1. (11741)

**COMMERCIAL APPOINTMENTS****Sandoz Limited, London**

require a

**Medical Adviser  
Clinical Research**

Sandoz is a large international group of companies investing over fourteen million pounds annually in research in its interests in pharmaceuticals, chemicals and dyestuffs. It is noteworthy that during the last fifty years the Company's pharmaceutical success has rested virtually completely on the results of its own basic research work.

The Medical Research Department covers all aspects of the important and varied work of a medical department in a pharmaceutical house. The principal activity is the planning, organisation and administration of clinical investigations in an increasing number of interesting fields. Other aspects of the work include liaison with basic research divisions, negotiations with British drug authorities, the assessment of adverse reactions, the medical control of Company literature, and etc.

This is an additional appointment to the Medical Research Department's team. Applicants should be registered medical practitioners, ideally under 35 years of age, and have had several years postgraduate experience in hospitals or research. A sound knowledge of general medicine and therapeutics is essential. Some experience in clinical research or the pharmaceutical industry would be advantageous but broad clinical experience, initiative, and the capability for original thought would be equally valuable.

A salary commensurate with age, experience and qualifications will be offered. The Company operates a good contributory Pension Scheme with life assurance cover, a Company car scheme, and provides other additional benefits.



Applications, marked "In Confidence", should be addressed in writing to The Research Manager, Sandoz Products Limited, Sandoz House, 23 Great Castle Street, London, W.1.

**INDUSTRIAL  
APPOINTMENTS**

Attention is drawn to the British Medical Association's statement of policy on the Remuneration of Industrial Medical Officers as approved by the Representative Body, 1966, which is available on request from the Secretary.

**APPOINTED FACTORY DOCTORS  
FACILITIES ACT, 1961**

The following appointment as Appointed Factory Doctor is vacant: St. Albans, in the County of Hertfordshire. Applications, which should be received by September 28, 1968, should be sent to H.M. Chief Inspector of Factories, Baynards House, Chestow Place, Westbourne Grove, London W.2. (12081)

**AMENDED ADVERTISEMENT  
ROCHDALE INDUSTRIAL HEALTH  
SERVICE**

Applications are invited for the post of ASSISTANT MEDICAL OFFICER in this group service, which covers nearly 10,000 employees in south-east Lancashire. The post is suitable for doctors seeking a career in occupational health. A car allowance is payable and assistance will be given with car purchase if required. Superannuation scheme. Salary in accordance with B.M.A. scale, but not less than £2,200 per annum. Applications will also be considered from practitioners willing to undertake substantial part-time work. Applications should state age, and give full details of qualifications and experience, and the names of three referees. They should be sent to the Medical Director, Rochdale Industrial Health Service, Nuffield House, Bury Road, Rochdale, Lancs. (H.9670)

# Medical Officer

Ford Motor Company Limited requires a full-time Medical Officer to join the medical staff at its Dagenham plant. The post offers exceptional experience in Occupational Health at a location where over 30,000 personnel are employed in a wide variety of manufacturing activities.

The Company has a medical staff of over 130 including ten full-time Medical Officers. Opportunities for advancement are excellent. The Medical Department includes an Industrial Hygiene service in the charge of a graduate specialist in Industrial Hygiene.

It is the Company's policy to assist suitable medical officers to undertake further studies. A real interest in occupational health problems, with the intention to follow a career in this field, is desirable.

Applicants should be under 40, and we are particularly interested in those around 30. The starting salary will be at an appropriate point on the B.M.A. recommended scale for a Medical Officer. A good contributory pension scheme is in operation and other benefits are available.

Applications giving full details of qualifications and experience together with the names of two persons to whom references may be made, should be addressed to:



Chief Medical Officer  
Room 1/162  
Ford Motor Company Ltd  
Worley  
Brentwood, Essex.



# SKF Industrial Medical Officer

Applications are invited from male candidates under 40 years of age for this post at our two factories in Luton, Bedfordshire, where about 5,000 people are employed. Candidates should have had previous experience in occupational health and should preferably be in possession of D.I.H. Ancillary services are available.

Salary will depend on experience and qualifications within the B.M.A. recommended range. There is a contributory pension scheme. The company is part of a worldwide group and is the leading U.K. manufacturer of ball and roller bearings.

Applications, stating age, qualifications and experience, will be treated in strict confidence and should be addressed to The Company Secretary, The Skelko Ball Bearing Company Limited, Luton, Bedfordshire. Telephone: Luton 21244. (12095)

## ROLLS-ROYCE Aero Engine Division Medical Officers

We are considering the appointment of two Medical Officers to work in the Derby area. One of these would be concerned primarily with the effective selection and use of manpower, including the resettlement of temporarily and permanently disabled persons. The other would be involved with the general practice of the medical service including clinical and pathological work in relation to the working environment, environmental investigation, epidemiology and health education. Both would be participating in a medical service integrated with the advanced technology of the Company and the progressive management systems it uses.

Applicants should have clinical or other relevant experience gained in industry, hospital practice or the Armed Services.

The salaries paid will be appropriate to the experience of the persons appointed and at least as favourable as those recommended by the B.M.A.

Letters of application quoting reference number (BMA/18/3) should be sent to the:

Senior Medical Officer  
**ROLLS-ROYCE LIMITED**  
P.O. Box 31, Derby DE2 8BJ  
(11837)

**SLOUGH INDUSTRIAL HEALTH  
SERVICE****ASSISTANT MEDICAL OFFICER**

Applications are invited for this post in the above group service covering 30,000 employees in 350 firms.

The post is suitable for a doctor seeking a career in occupational medicine and provides an opportunity to study for the D.I.H. Salary will be in accordance with B.M.A. scale, and accommodation is available.

Applications, giving full details of qualifications and experience, with the names of two referees, should be sent to the Medical Director, Slough Industrial Health Service, Farnham Road, Slough, Bucks. (H.9605)



Ranks Hovis McDougall Limited invite applications from General Practitioners for appointment as Medical Officers within their Occupational Health and Hygiene Service at:—

**COATBRIDGE**  
**EGHAM**  
**HIGH WYCOMBE**  
**LEIGHTON BUZZARD**  
**LONDON DERRY**

**WINDSOR**

**MITCHAM (Surrey)**  
**NEWPORT PAGNALL**  
**READING**  
**ROMFORD**  
**SWINDON**

In this appointment, which is part-time, the Medical Officer would be a member of the Health Service team with responsibility to the Chief Medical Officer. He would participate in the clinical work of the Service which will be undertaken, by appointment, at the practitioner's consulting room and by arrangement, from time to time, in programmes of Health Education involving First Aid Instruction being undertaken within local companies.

Fees for this work will be in accordance with the B.M.A. scale of remuneration.

Applications, quoting reference No. 22/68, with details of age, qualifications and experience, together with the names of two referees (one to be a professional colleague), should be addressed to

The Chief Medical Officer  
**Ranks Hovis McDougall Ltd.,**  
53 Eastcheap, London E.C.3  
(11909)

**APPOINTED FACTORY DOCTORS  
FACILITIES ACT, 1961**

The following appointment as Appointed Factory Doctor is vacant: Perth and Methven, in the County of Perthshire. Applications, which should be received by September 28, 1968, should be sent to H.M. Chief Inspector of Factories, Baynards House, Chestow Place, Westbourne Grove, London W.2. (12082)

**APPOINTED FACTORY DOCTORS  
FACILITIES ACT, 1961**

The following appointment as Appointed Factory Doctor is vacant: Hounslow, in the County of Middlesex. Applications, which should be received by September 28, 1968, should be sent to H.M. Chief Inspector of Factories, Baynards House, Chestow Place, Westbourne Grove, London W.2. (12083)

**SPECIAL  
APPOINTMENTS**

**FAMILY PLANNING ASSOCIATION**  
trained doctor required for Wednesday evening session from 6.30 p.m., at Rectory Park, Sanderstead, Surrey. Application forms from Branch Organizing Secretary, South London Branch F.P.A., 16 Stanley Park Road, Wallington, Surrey. (H.9663)

**FAMILY PLANNING ASSOCIATION**  
F.P.A. trained doctor required for weekly full session at Staines, Middlesex, Clinic, held on Tuesdays from 6 p.m. All methods other than I.U.D. Application forms from the Branch Organizing Secretary, F.P.A., 49 Farnham Road, Guildford, Surrey. (H.9666)

**THE FAMILY PLANNING ASSOCIATION**  
requires doctors with F.P.A. training, or willing to train, for sessional work at Mexborough and Rotherham. Application forms, which should be returned not later than September 20, 1968, may be obtained by post from the Branch Organizing Secretary, South Yorkshire Branch F.P.A., Social Service House, 69 Division Street, Sheffield S1 4GE. (H.9662)

**APPOINTMENTS****ACCIDENT AND  
EMERGENCY  
(including CASUALTY)**

**FARNHAM HOSPITAL**  
Hale Road, Farnham, Surrey

**LOCUM CASUALTY OFFICER**  
Medical Assistant grade, required from October 4 to 24, 1968. Applications, giving details of previous experience, and naming two referees, to Hospital Secretary. (H.9669)

**LIVERPOOL REGIONAL HOSPITAL  
BOARD**

Southpool General Infirmary

Applications are invited for the post of **LOCUM ASSISTANT** to the Accident and Emergency Department (Medical Assistant grade) at the above hospital.

The post will be tenable from September 16 to October 16, 1968.

Applications, in writing, stating qualifications, experience, and quoting the names and addresses of two referees, to Dr. R. Glyn Thomas, Senior Administrative Medical Officer, Wilberforce House, The Strand, Liverpool 2, as soon as possible.—J. D. Shepherd, Secretary to the Board. (11995)

## Accident and Emergency—contd.

### SHEFFIELD REGIONAL HOSPITAL BOARD

**WHOLE-TIME ASSISTANT**  
to the Accident and Emergency Department (Medical Assistant grade) Lincoln County Hospital, Appointment for two years in first instance, renewable subject to confirmation for indefinite period. Application forms and further details from Senior Administrative Medical Officer, Sheffield Regional Hospital Board, Old Fulwood Road, Sheffield S10 3TH. Forms to be returned by October 12, 1968. (22991)

### SHEFFIELD REGIONAL HOSPITAL BOARD

**WHOLE-TIME LOCUM ASSISTANT**  
to the Accident and Emergency Department (Medical Assistant grade) Lincoln County Hospital, Lincoln, required September 30 for approximately three months in first instance. Remuneration £49 1s. 0d. per week. Apply Secretary to the Sheffield Regional Hospital Board, Old Fulwood Road, Sheffield S10 3TH, naming two referees. (22992)

**SOUTH CHESHIRE HOSPITAL MANAGEMENT COMMITTEE**  
Crewe and District Memorial Hospital (161 beds)

**LOCUM SENIOR CASUALTY OFFICER**  
(Medical Assistant grade) £49 1s. per week. Vacant September 23 to October 6, 1968. Applications, with full details and names of two referees, to the Group Secretary, Byarn Hospital, Nantwich, Cheshire. (H.9687)

**WORTHING HOSPITAL**  
Lyndhurst Road, Worthing, Sussex

**LOCUM CASUALTY OFFICER**  
(Medical Assistant grade) required immediately. Applications to Hospital Secretary, giving age, qualifications and experience. (23042)

**BARNET GENERAL HOSPITAL**  
North-West Metropolitan Regional Hospital Board (471 beds)

**REGISTRAR**  
required in the accident and orthopaedic department. Approximately half time in each. Supervising and assisting two Senior House Officers. Close co-operation with the orthopaedics department is maintained. Compulsorily resident post. Some emergency work at night. The post is suitable for those committed to a surgical career, offering a higher qualification. Married accommodation available. Appointment for one year in the first instance with eligibility for a second year. Application forms obtainable from and returnable to Group Secretary, 1 Wellhouse Lane, Barnet, Herts, by October 1. (12146)

**BLACKPOOL AND FYLDE HOSPITAL MANAGEMENT COMMITTEE**  
Victoria Hospital, Blackpool (476 beds)

**LOCUM REGISTRAR**  
in the accident and emergency department required now until September 30, 1968. Applications, stating age, qualifications, experience and naming two referees to the Group Secretary, Group Offices, Victoria Hospital, Blackpool. (22976)

**ROYAL ALEXANDRA INFIRMARY**  
Falkirk  
Orthopaedic and Accident Unit

Applications are invited for the following:  
**SENIOR HOUSE OFFICER or REGISTRAR**  
according to qualifications and previous experience. The post can either be resident or non-resident. Duties in the first instance will be in the casualty department and this counts as a casualty appointment for the F.R.C.S. Following satisfactory service in the casualty department opportunity will be available for duties in the orthopaedic section which offers wide practical experience in the treatment of fractures and trauma as well as elective orthopaedic surgery.  
Time available for study. Applications to Group Medical Superintendent, giving names of two referees. (12000)

**SHEFFIELD REGIONAL HOSPITAL BOARD**  
Victoria Hospital, Workson  
(113 beds, 34 orthopaedic beds)  
Recognized for F.R.C.S.

**WHOLE-TIME RESIDENT REGISTRAR**  
(Orthopaedics/Accident and Emergency)  
required immediately. Appointment for one year in first instance. Applications (preferably typewritten) to Secretary, Sheffield Regional Hospital Board, Old Fulwood Road, Sheffield S20 3TH, by September 23, 1968, giving age, nationality, qualifications, present and previous appointments, with two naming three referees. (22993)

**SHEFFIELD REGIONAL HOSPITAL BOARD**

**LOCUM REGISTRAR**  
(Orthopaedics and Casualty)  
required September 30 for approximately four weeks. Applications to Secretary, Sheffield Regional Hospital Board, Old Fulwood Road, Sheffield S10 3TH, naming two referees. (22994)

**SHEFFIELD REGIONAL HOSPITAL BOARD**

**LOCUM RESIDENT REGISTRAR**  
(Accident and Emergency)  
required October 6 to October 26, 1968. Doncaster Royal Infirmary. Apply Secretary, Sheffield Regional Hospital Board, Old Fulwood Road, Sheffield S10 3TH, naming two referees. (23106)

**SHEFFIELD REGIONAL HOSPITAL BOARD**

**LOCUM REGISTRAR**  
(Accident and Emergency)  
required October 6 to November 6, Rotherham Hospital, Doncaster. Apply Secretary, Sheffield Regional Hospital Board, Old Fulwood Road, Sheffield S10 3TH, naming two referees. (23105)

## APPOINTMENTS

Applicants should state name, address, age, nationality, and qualifications, and enclose (unless otherwise specified) one copy of each of three recent testimonials, with a short statement of experience and appointments held. Applications should be sent at once if no closing date is given. Canvassing disqualifies (Statutory Instrument, 1966, No. 569).

### SALARY SCALES OF HOSPITAL MEDICAL STAFF

Following the Seventh Report of the Review Body, new salary scales have been approved. These came into force on October 1, 1966. The scales are set out below:

**HOUSE OFFICERS:** Each post in this grade shall be tenable for six months. £1,100 per annum for the posts held during the first year; £1,200 per annum for posts held during the second year; £1,300 per annum for posts held during the third and subsequent years, subject to full registration.  
(No deductions for lodging will be made for compulsory residence.)

**SENIOR HOUSE OFFICERS:** £1,450 per annum in the first year; £1,550 per annum in the second year; £1,650 per annum in the third or subsequent years.  
(Deductions of £175 per annum in respect of lodging only for voluntary residence. (No deductions for lodging will be made for compulsory residence.)

**REGISTRARS:** £1,650 per annum, rising by four annual increments of £100 to £2,050.

Deductions of £175 per annum for those with remuneration at the first two points on the scale, and £200 per annum for those on the third and subsequent points will be made in respect of lodging only for voluntary residence. (No deductions for lodging will be made for compulsory residence.)

On assimilation to the scale for Registrars, one increment and one only shall be given for any year or part of a year in excess of two spent previously in the senior house officer grade.

Allowances at rates up to £140 per annum shall be payable to house officers, senior house officers and registrars occupying posts approved for such allowances in peripheral hospitals.

**SENIOR REGISTRARS:** £1,950 per annum rising by one increment of £100 and four further annual increments of £125 to £2,550.

Deductions of £225 per annum in respect of lodging only for voluntary residence. (No deductions for lodging will be made for compulsory residence.)

On assimilation to the scale for Registrars, increments to a maximum of two shall be given for each year or part of a year in excess of three spent previously in the registrar grade.

**MEDICAL ASSISTANTS:** £1,850 per annum rising by fourteen annual increments of £100 to £3,250.

Deductions of £225 per annum in respect of lodging only for voluntary residence. (No deductions for lodging will be made for compulsory residence.)

**CONSULTANTS:** £3,200 per annum rising by five annual increments of £185, and then by four further increments of £190 to £4,885.

Deductions of £350 per annum in respect of lodging only for voluntary residence. (No deductions for lodging will be made for compulsory residence.)

Doctors with satisfactory training will not be excluded from consideration for appointment to consultant posts on the grounds that they have spent little or no time as senior registrars.

All National Health Service hospital appointments are in accordance with the Terms and Conditions of Service of Hospital Medical Staff. Memoranda on the following subjects of particular interest have been issued by the Ministry of Health: Standard of Residential Accommodation, Telephone Charges, Removal Allowances, Study Leave.

Further details may be obtained from the Hospital Secretary, or B.M.A. members may obtain summaries of the Memoranda or explanatory handouts from the Secretary, British Medical Association. (August, 1967)

**ROYAL NORTHERN HOSPITAL**  
London N.7

**LOCUM CASUALTY REGISTRAR**  
required from October 7 to 25, 1968. Applications to Hospital Secretary. (23104)

**BRADFORD ROYAL INFIRMARY**  
Bradford 9  
Yorkshire (627 beds)

**ACCIDENT OFFICER**  
(S.H.O. grade) required October 14, 1968. Recognized for F.R.C.S. and casualty training. This is one of the senior posts under the continual supervision of orthopaedic surgeons. Specific time is set aside for tuition in all aspects of accident and some orthopaedic problems. Neurosurgical cover is provided. Application to the Hospital Secretary, giving age, qualifications and experience, together with copy testimonials or two names for reference to the Secretary. (12158)

**CHELMSFORD AND ESSEX HOSPITAL**  
LOCUM RESIDENT CASUALTY OFFICER

(Senior House Officer grade) required for the period September 21 to October 5 inclusive. Application to Secretary, Chelmsford Hospital Management Committee, Bellefield, London Road Chelmsford, Essex, stating telephone number. (23043)

**DARTFORD GROUP**

**SENIOR HOUSE OFFICER**  
for accident and emergency department at West Hill Hospital. This post is recognized for the F.R.C.S. and will be vacant from September 17. Married accommodation may be available. Excellent postgraduate study facilities are available. Applications to the Hospital Secretary, West Hill Hospital, Dartford, Kent. (23107)

**EDGWARE GENERAL HOSPITAL**  
Edgware, Middlesex

**TWO RESIDENT SENIOR HOUSE OFFICERS**  
required for casualty department. Posts vacant October 21 and 31, 1968, and recognized for F.R.C.S. purposes.

Applications, stating age, qualifications, experience and nationality, together with names and addresses of up to three referees, to Medical Administrator by September 20, 1968. (11972)

**FALKIRK AND DISTRICT ROYAL INFIRMARY**

Applications are invited for the post of **SENIOR HOUSE OFFICER** (Accident and Emergency) commencing October 1, 1968. Good library facilities. Applications, stating age, experience and qualifications, to Group Medical Superintendent, Falkirk and District Royal Infirmary, Major's Loan, Falkirk. (12159)

**HAROLD WOOD HOSPITAL**  
Harold Wood, Essex

**SENIOR HOUSE OFFICER**  
(Casualty)  
Main general hospital of group. Good facilities for study and recreation. Near London. Please apply to Hospital Secretary from whom further details can be obtained. (Tel.: Ingrebourne 45533). (H.9724)

**HAMMERSMITH HOSPITAL AND THE ROYAL POSTGRADUATE MEDICAL SCHOOL**  
Du Cane Road, London W.12

**WHOLE-TIME NON-RESIDENT CASUALTY OFFICER (S.H.O. Grade)**  
required for six months from December 1. Preference given to candidates possessing Primary F.R.C.S.

Application forms obtainable from, and returnable to, the Secretary, Board of Governors, Hammersmith Hospital, Du Cane Road, London W.12, by September 28. (12066)

**KENT AND SUSSEX HOSPITAL**  
Tunbridge Wells, Kent

**LOCUM SENIOR HOUSE OFFICER**  
(Casualty)  
required from October 14 to 28, 1968. Apply, stating age, qualifications, experience, and names of two referees, to Group Secretary, Tunbridge Wells Group Hospital Management Committee, Sherwood Park, Pembury Road, Tunbridge Wells. (11927)

**LUTON AND DUNSTABLE HOSPITAL**

**SENIOR HOUSE OFFICER**  
Accident and Orthopaedic Service  
Two of the three S.H.O. posts vacant on January 1, 1968, have already been filled. Applications are now invited for the other post recognized for the F.R.C.S. casualty training.

Duties include part time in orthopaedics, plastic surgery and neurosurgery. There is a very active medical centre with full library facilities available.

Applications to Hospital Secretary, Luton and Dunstable Hospital, Luton. (22961)

**NORTHERN IRELAND HOSPITALS AUTHORITY**

Applications are invited for one post of **SENIOR HOUSE OFFICER IN CASUALTY** with duty in the surgical wards at Massareene Hospital, Antrim, N. Ireland, for duty from October 1, 1968.

Massareene Hospital contains 150 beds and is situated 12 miles from Belfast. It provides beds in general medicine, general surgery, obstetrics, gynaecology, E.N.T. and for children. It has the related out-patient departments, and is served by an area laboratory.

The hospital is recognized by the Royal College of Surgeons of England.

The salary for the post held will be at the rate of £1,450 per annum rising by annual increments to £1,650 per annum. The post is superannuable under the Health Services Superannuation Scheme.

Applications should be addressed to reach the Secretary, Mid-Antrim Hospital Management Committee, Braid Valley Hospital, Ballymena, N. Ireland, as soon as possible. (H.9688)

**ROYAL BUCKINGHAMSHIRE HOSPITAL**  
Aylesbury, Bucks

**ACCIDENT OFFICER**  
(Senior House Officer grade)

The post, which will be vacant mid-October, is recognized for the F.R.C.S. Peripheral hospital allowance payable. Married accommodation available. Applications, with two names for reference, to the Secretary-Superintendent. (22820)

**LUTON AND DUNSTABLE HOSPITAL**

**LOCUM SENIOR HOUSE OFFICER**  
Accident and Orthopaedic Department

Required from October 21 to December 31, 1968, inclusive.

Applications to the Hospital Secretary, Luton and Dunstable Hospital, Luton. (22962)

**OLDHAM AND DISTRICT HOSPITAL MANAGEMENT COMMITTEE**

Oldham Royal Infirmary, Union Street West, Oldham

Recognized for F.R.C.S.

Applications are invited for the appointment of **SENIOR HOUSE OFFICER**

in the accident and emergency department, becoming vacant on October 1, 1968.

Applications, together with copies of two recent testimonials, should be forwarded to the Hospital Secretary, Oldham Royal Infirmary, Union Street West, Oldham, quoting Ref. No. P/33. (12063)

**ROYAL SUSSEX COUNTY HOSPITAL**  
Brighton BN2 5BE

**SENIOR HOUSE OFFICER**

required for duty in the accident and emergency department. Total staff of department: one Registrar, three Senior House Officers and two pre-registered House Surgeons. Post vacant early October.

Applications, giving details of age, qualifications and experience, with names of two referees, to the Hospital Secretary. (Ref. 020.) (H.9674)

**ST. MARY'S HOSPITAL, W.2**

**CASUALTY SURGEON**  
(Graded Senior House Officer)

required for a period of six months. Applications, giving full details with names and addresses of three referees, to the House Governor by September 23, 1968. Any enquiries ext. 267. (12128)

**SOUTH SHIELDS INGHAM INFIRMARY**  
(165 beds)

**CASUALTY OFFICER**

(House Officer or Senior House Officer, according to experience). Post vacant September 30, 1968. To work with one other House Officer and Registrar, under supervision of Consultant Surgeon (casualty). Post recognized for F.R.C.S. Married or single accommodation available.

Applications to Hospital Secretary. (12051)

**THE UNITED BIRMINGHAM HOSPITALS**

Applications are invited for the post of non-resident **CASUALTY SENIOR HOUSE OFFICER**

for duty in the accident and emergency department at the General Hospital, Birmingham.

Facilities will be made available for study in connection with the primary Fellowship examinations and for training in traumatic and orthopaedic surgery.

Vacant October 1, 1968.  
Forms of application may be obtained from the Secretary, United Birmingham Hospitals, Queen Elizabeth Hospital, Edgbaston, Birmingham 15, and should be returned to him by September 21, 1968. (H.9664)

**THE UNITED CAMBRIDGE HOSPITALS**

Addenbrooke's Hospital, Hills Road

Applications are invited for two posts of **ROTATING ACCIDENT OFFICER** (Senior House Officer grade) for the new accident unit. These posts are resident and recognized Casualty Officer posts for the F.R.C.S. The hospital operates a rotating surgical registrar training scheme.

The appointments start from October 14—will be for six months or twelve months. Experience is given in the outpatient accident unit and in ward care of the orthopaedic and neurosurgical wards.

Married accommodation may be available. Please send details of age, nationality, qualifications (with dates), and previous experience, to the Assistant House Governor, Trumpington Street, together with the names of two referees, by September 26, 1968. (23044)

**UNITED BRISTOL HOSPITALS**

Bristol Royal Infirmary

Applications are invited for the post of **SENIOR HOUSE OFFICER**

in the accident and emergency department, recognized for final F.R.C.S., tenable for six months from November 1, 1968. Duties include care of beds and surgery under supervision.

Application forms, obtainable from the Secretary, Royal Infirmary, Bristol BS2 8HW, should be returned by September 23, 1968. (12022)

**WARWICK HOSPITAL**  
(256 beds)

**SENIOR HOUSE OFFICER**

for accident and emergency department and associated with the group's main orthopaedic unit. Good opportunity for preparation for the Fellowship.

Applications, naming two referees, to Hospital Secretary. (22977)

**ANAESTHETICS**

**NEWCASTLE REGIONAL HOSPITAL BOARD**

**CONSULTANT ANAESTHETIST**

whole-time or maximum part-time required for the Newcastle upon Tyne group of hospitals. Main hospitals Newcastle General (1,013 beds), Walker Gate (321 beds), Hospital for Sick Children (104 beds). Newcastle General Hospital is close to the university, and has many specialized units. Opportunities exist for appointees to specialize in particular branches, including paediatrics, intensive care and cardio-thoracic surgery. Resident within 10 road miles of main hospital.

Further particulars may be obtained from the Senior Administrative Medical Officer, Regional Hospital Board, Benfield Road, Newcastle upon Tyne NE4 4PY, to whom applications should be submitted not later than October 5. (23045)

Anaesthetics—contd.

**SHEFFIELD REGIONAL HOSPITAL BOARD**  
**WHOLE-TIME OR MAXIMUM PART-TIME CONSULTANT ANAESTHETIST**  
preferably with an interest in intensive care, to the Chesterfield group of hospitals. Application forms and further details from the Senior Administrative Medical Officer, Sheffield Regional Hospital Board, Old Fulwood Road, Sheffield S10 3TH. Forms to be returned by October 12, 1968. (23046)

**SOUTH-WEST METROPOLITAN REGIONAL HOSPITAL BOARD**  
Required whole-time or maximum part-time **CONSULTANT ANAESTHETIST** to the Guildford and Godalming group of hospitals, including the thoracic surgical unit at Godalming. The successful candidate will be required to live within 10 miles from the Royal Surrey County Hospital. Application forms and further particulars available from the Secretary (S1), South-West Metropolitan Regional Hospital Board, 40 Eastbourne Terrace, London W.1. Forms to be returned by October 12, 1968. (23047)

**WEST BROMWICH AND DISTRICT H.M.C.**

Whole-time, maximum part-time **CONSULTANT ANAESTHETIST**  
Duties at Midland Centre for Neurosurgery and Neurology, (five sessions), Hallam Hospital, West Bromwich, and West Bromwich and District General Hospital. Wide experience specially including special experience in neurosurgical procedures and F.F.A. required.  
This is a new appointment and apart from the work at Hallam Hospital and West Bromwich and District General Hospital, which is a wide, varied and general nature, is part of the expansion of the Midland Centre for Neurosurgery and Neurology.  
Successful candidate must reside within easy reach of hospitals.  
Fifteen copies application, naming three referees, to Secretary, 146 Hagley Road, Birmingham 16, by October 14.  
Candidates may visit hospitals. (22963)

**MANCHESTER REGIONAL HOSPITAL BOARD**

Whole-time, non-resident **ASSISTANT IN ANAESTHETICS** (Medical Assistant grade) to the Wigan and Leigh group of hospitals and Wrightington Hospital, near Wigan. Good experience essential and higher qualifications desirable. Appointee to reside in or near Wigan. Applicants must have served in the hospital service for at least three years since full registration, including normally at least two years in the grade of Registrar or equivalent experience.  
Application forms, from the Senior Administrative Medical Officer to the Board, Gateway House, Piccadilly South, Manchester M60 7LP, to be returned by September 27, 1968. (11897)

**NORTHERN REGIONAL HOSPITAL BOARD, Scotland**

Applications are invited for a whole-time post of **ASSISTANT IN ANAESTHETICS** (Medical Assistant grade) based on the anaesthetic department of the Inverness group of hospitals. Duties mainly at the Northern Infirmary (224 beds) and Raigmore Hospital (416 beds).  
Forms of application and further particulars obtainable from the Senior Administrative Medical Officer, Northern Regional Hospital Board, Reay House, 17 Old Edinburgh Road, Inverness, with whom applications should be lodged by October 7, 1968. (H.9665)

**SHEFFIELD REGIONAL HOSPITAL BOARD**

**WHOLE-TIME LOCUM ASSISTANT ANAESTHETIST**  
(Medical Assistant grade) required Boston group of hospitals for approximately three months in first instance, with duties mainly £49 ls. 0d. per week. Apply Secretary, Sheffield Regional Hospital Board, Old Fulwood Road, Sheffield S10 3TH, naming two referees. (22995)

**SOUTH-EAST KENT HOSPITAL MANAGEMENT COMMITTEE**

**LOCUM MEDICAL ASSISTANT IN ANAESTHETICS**  
required at the South-East Kent group of hospitals for the period until November 23, 1968.  
Applications, together with the names and addresses of two referees, to the Group Secretary, South-East Kent Hospital Management Committee, "Ash-Eton," Radnor Park West, Folkestone, Kent. (22996)

**SOUTH-WEST METROPOLITAN REGIONAL HOSPITAL BOARD**

Required whole-time **ASSISTANT IN ANAESTHETICS** (Medical Assistant grade) to the North-West Surrey group of hospitals, with duties mainly at St. Peter's Hospital. Successful candidate will be required to live not more than 10 miles from St. Peter's Hospital.  
Applicants must have served at least three years in the hospital service since full registration, including normally two years as Registrar or equivalent experience. Appointment for two years in first instance and renewable, subject to confirmation, for an indefinite period.  
Application forms and further particulars available from Secretary (S1), South-West Metropolitan Regional Hospital Board, 40 Eastbourne Terrace, London W.2. Forms to be returned by October 12, 1968. (23048)

**WEMBLEY HOSPITAL**

**CLINICAL ASSISTANT (Anaesthetics)**  
required for work in connection with electroconvulsive therapy. Two sessions per week (Monday and Friday) and £275 per annum. Apply to Hospital Secretary by September 18, 1968. (12052)

**EVESHAM GENERAL HOSPITAL**

**EXPERIENCED ANAESTHETIST**  
required, preferably with D.A. 3 sessions weekly on G.P.1018 day and casualty. A vacancy also exists in a general practice in Evesham.  
The appointment will be for six months in the first instance. Further information from the Group Secretary, South Worcestershire Hospital Management Committee, Croft Road, Worcester, to whom applications, with copies of three recent testimonials, should be sent by September 25. (11953)

**ABERDEEN GENERAL HOSPITALS**

Applications are invited for the post of either **REGISTRAR OR SENIOR HOUSE** in the department of anaesthetics based at the Royal Infirmary, which is the main teaching hospital of the University of Aberdeen and houses the departments of neurosurgery and thoracic surgery. Grading according to experience.  
Duties include work at the Maternity and Children's Hospital in Aberdeen, and other hospitals in the region.  
Active encouragement is given to study for the primary and final F.F.A. and there are organized teaching sessions and good library facilities.  
The post is non-resident, but single accommodation may be made available.  
Applications, giving details of age, qualifications and experience, should be lodged with the Group Secretary, Aberdeen General Hospitals, Foresterhill House, Ashgrove Road, West, Aberdeen AB9 8AQ, by September 28, 1968. (12075)

**BLACKPOOL AND FYLDE HOSPITAL MANAGEMENT COMMITTEE**

**LOCUM REGISTRAR IN ANAESTHETICS**  
required from September 16, 1968, at this hospital, which is also a centre for cardio-thoracic surgery.  
Applications, stating age, qualifications and experience, and naming two referees, to the Group Secretary, Group Offices, Victoria Hospital, Blackpool. (22978)

**CHASE FARM HOSPITAL**

**LOCUM REGISTRAR IN ANAESTHETICS**  
required October 7 to November 1. Please apply, giving details of previous experience, and names and addresses of two referees, to the Hospital Secretary. (11965)

**COVENTRY HOSPITALS**

**REGISTRAR IN ANAESTHETICS**  
required end of September. Recognized F.F.A. R.C.S. Experience in specialty essential. Resident. Married accommodation may be available. Applications to Hospital Secretary, Gulsom Hospital, Gulsom Road, Coventry. (23050)

**HAREFIELD HOSPITAL**

**LOCUM ANAESTHETIC REGISTRAR**  
required from October 1 to October 27 inclusive. Single residence. Thoracic and general work.  
Applications to Hospital Secretary to be in by September 20, stating age, experience and names of two referees. (12111)

**HAROLD WOOD HOSPITAL**

**REGISTRAR IN ANAESTHETICS**  
required early December, with duties mainly at Harold Wood. Modern fully air-conditioned theatre block. Post recognized for F.F.A. R.C.S. and D.A. Good facilities for study. Near to London. Good recreational facilities. Appointment subject to review after one year.  
Application forms, from Group Secretary, Brentwood Group H.M.C., High Wood Hospital, Brentwood, returnable by September 25. (H.9594)

**HITCHIN HOSPITALS**

**LOCUM ANAESTHETIC REGISTRAR**  
required immediately.  
Applications to Medical Administrator, Lister Hospital, Hitchin, Herts. (23051)

**LIVERPOOL REGIONAL HOSPITAL BOARD**

Applications are invited for the post of **ANESTHETIC REGISTRAR** with duties at the above hospital.  
The post is recognized for the F.F.A. examination and adequate time will be made available for study and attendance at the F.F.A. Course at the University of Liverpool.  
Application form and further information from Dr. R. Glynn Thomas, Senior Administrative Medical Officer, Liverpool Regional Hospital Board, Wilberforce House, The Strand, Liverpool 2. Applications to be returned which than September 26, 1968. J. D. Shepherd, Secretary to the Board. (12117)

**MANCHESTER REGIONAL HOSPITAL BOARD**

**APPOINTMENT OF REGISTRAR (Anaesthetics)**  
Applications are invited for this post, which is a group appointment serving Oldham and District General Hospital (891 beds) and Oldham Royal Infirmary (204 beds) from October 2, 1968.  
Post recognized for D.A. and F.F.A. R.C.S. examinations.  
Applications, together with the names and addresses of two referees, should be forwarded to the Group Secretary, Central Offices, Rochdale Road, Oldham, quoting Ref. No. P/38. (12064)

**MOORFIELDS EYE HOSPITAL**

**REGISTRAR IN ANAESTHETICS**  
(whole-time, non-resident) required as soon as possible. Primary F.F.A. R.C.S. desirable or D.A. essential. The appointment is for one year in the first instance. Application form can be obtained from the House Governor to whom it should be returned by September 23, 1968. (12028)

**NEWCASTLE REGIONAL HOSPITAL BOARD**

**RESIDENT REGISTRAR IN ANAESTHETICS**  
whole time, for North-West Durham Group of Hospitals. The main hospital is Sholely Bridge General (539 beds). Training in Thoracic and Cardio-thoracic Anaesthesia will also be available at the hospital, where there is an active specialist unit. Post recognized for F.F.A. R.C.S. and D.A. examinations. Single accommodation available.  
Applications, with names and addresses of three referees, to Senior Administrative Medical Officer, Newcastle Regional Hospital Board, Benfield Road, Newcastle upon Tyne NE6 4PY, by September 28, 1968. (23052)

**NORTH AND MID-CHESHIRE H.M.C.**

**REGISTRAR IN ANAESTHETICS**  
vacant September 4. Duties at present Altrincham General Hospital. Rotation with Baguley and Wythenshawe Hospitals to include thoracic and obstetric anaesthesia and intensive cardiac following reorganization in October. Opportunity for study. Post recognized for D.A. F.F.A. R.C.S. recognition applied for following reorganization. Apply, naming two referees, to Group Secretary, Sinderland, Altrincham, Cheshire, by September 21, 1968. (12033)

**NORTH STAFFORDSHIRE HOSPITAL MANAGEMENT COMMITTEE**

**ANAESTHETIC REGISTRAR**  
Post vacant October 1. A scheme for the rotation of Registrars within the Hospital Centre including the North Staffordshire Royal Infirmary (552 beds) and the City General Hospital (757 beds) is in operation. Resident or non-resident. Experience will include anaesthesia for every branch of surgery including open heart operations, neurosurgery, plastic surgery, ophthalmic surgery, obstetric and trauma. The junior staff of the Hospital Centre comprises two Senior Registrars and three Senior House Officers. Excellent library facilities and organized postgraduate courses. Application forms from Secretary, H.M.C., Sinderland, Stoke-on-Trent, to be returned by September 23, 1968.  
Candidates may visit hospital. (23049)

**NORTH-WEST METROPOLITAN REGIONAL HOSPITAL BOARD**

**REGISTRAR**  
whole-time, non-resident, except when on duty, required in the department of anaesthesia to the Hendon group of hospitals, main hospital Edgware General Hospital (661 beds).  
Post vacant now. Recognized for F.F.A. R.C.S. purposes. Appointment for one year in first instance, with eligibility for a further year. Training in neurosurgical anaesthetics is available.  
The duties will include working with the thoracic unit at Colindale Hospital. Edgware General Hospital may be visited by arrangement with the Medical Administrator.  
Application forms obtainable from Group Secretary, Edgware General Hospital, Edgware, Middlesex, and returnable by September 27, 1968 (01-952-2381). (12068)

**NORTH-WEST METROPOLITAN REGIONAL HOSPITAL BOARD**

**LOCUM ANAESTHETIC REGISTRAR**  
required from October 4 for one month. Applications, together with copies of two recent testimonials to the Hospital Secretary, Peace Memorial Wing, Watford, Herts. B/50, by September 27, 1968. (12148)

**NORTH-WEST METROPOLITAN REGIONAL HOSPITAL BOARD**

**LOCUM ANAESTHETIC REGISTRAR**  
required from October 4 for one month. Applications, together with copies of two recent testimonials to the Hospital Secretary, Peace Memorial Wing, Watford, Herts. B/50, by September 27, 1968. (12148)

**NORTH-WEST METROPOLITAN REGIONAL HOSPITAL BOARD**

**ANAESTHETIC REGISTRAR**  
required for the Hitchin hospitals (416 beds), compulsorily resident. Appointment for one year in the first instance with eligibility for a second year. Duties include anaesthetic cover for two general hospitals, a maternity unit and accident service and also for E.C.T. sessions at Fairfield Hospital, Stottford. The post is recognized for the F.F.A. R.C.S.  
Application forms obtainable from, and returnable to, the Group Secretary, Luton and Hitchin Group H.M.C., St. Mary's Hospital, Luton, Beds, as soon as possible. (23108)

**OXFORD REGIONAL HOSPITAL BOARD**

**LOCUM REGISTRAR IN ANAESTHETICS**  
required immediately until October 2 in the Reading area.  
Applications, giving particulars and the name of two referees, to the Secretary, Oxford Regional Hospital Board, Old Road, Headington, Oxford, quoting reference 17/411/A. (23053)

**QUEEN MARY'S HOSPITAL**

**LOCUM REGISTRAR ANAESTHETICS**  
from October 1, 1968, pending permanent appointment by regional hospital board. Written applications naming two referees, to Hospital Secretary as soon as possible. (22997)

**SHEFFIELD REGIONAL HOSPITAL BOARD**

**WHOLE-TIME LOCUM REGISTRAR (Anaesthetics)**  
required immediately for approximately four months, at Derbyshire Royal Infirmary. Remuneration £363 11s. 6d. per week. Apply, Secretary, Sheffield Regional Hospital Board, Old Fulwood Road, Sheffield, S10 3TH, naming two referees. (23109)

**SOUTH-WESTERN REGIONAL HOSPITAL BOARD**

**Devon and Exeter Clinical Area**  
Applications are invited for the appointment of **REGISTRAR IN ANAESTHETICS** with duties mainly at Torbay Hospital, Torquay (non-resident).  
The appointment, which is vacant, will be for a period of two years, but is subject to review after the first year. The post is recognized for the F.F.A. R.C.S. and D.A. Facilitators for study are available.  
Applications, by letter, stating date of birth, qualifications and experience, together with the names and addresses of two recent referees, should be sent to the Secretary of the Regional Hospital Board, 27 Tyndalls Park Road, Bristol BS8 1PJ, by September 26, 1968. (H.9715)

**THE HOSPITAL FOR SICK CHILDREN**

**Great Ormond Street, London W.1**  
Applications are invited for the post of non-resident **LOCUM ANAESTHETIC REGISTRAR** (Registrar grade) from October 1, 1968, for three months.  
Applications to be made immediately to the House Governor. (11930)

**TOTTENHAM GROUP HOSPITAL MANAGEMENT COMMITTEE**

**LOCUM ANAESTHETIC REGISTRAR**  
to Tottenham Group of Hospitals from September 25 to October 3, 1968, inclusive. Application forms from Group Secretary, or telephone 01-808 0555, Ext. 3. (12150)

**WESSEX REGIONAL HOSPITAL BOARD**

**Bournemouth and East Dorset Hospital Management Committee**  
Applications are invited for the appointment of **ANAESTHETIC REGISTRAR**  
The post which is now vacant will be for one year in the first instance but will be eligible for an extension to a second year. There are excellent postgraduate facilities available in the group and opportunity for attending the Primary and Final F.F.A. courses at Southampton.  
Forms of application obtainable from the Group Secretary, H.M.C. Office, Royal Victoria Hospital, Shelley Road, Bournemouth, Bournemouth, should be returned to him by September 24, 1968. (23054)

**HERTS AND ESSEX GENERAL HOSPITAL**

**Bishop's Stortford, Herts**  
**LOCUM SENIOR HOUSE OFFICER ANAESTHETICS**  
required for the period October 14 to 27, 1968, inclusive.  
Apply with full personal details, including experience, to the Hospital Secretary. (22979)

**IPSWICH AND EAST SUFFOLK HOSPITAL**

**Angelsea Road, Ipswich, Suffolk**  
(688 beds)

**SENIOR HOUSE OFFICER**

post (resident Anaesthetist) vacant October 13, 1968.  
(For married applicants furnished accommodation outside the hospital may be available).  
Normally of one year's duration, recognized for D.A. and F.F.A. R.C.S. examinations. Excellent library facilities, regular tutorial course aimed at Primary F.F.A. R.C.S. examinations is held locally to complement a basic science course at Cambridge. Apply, giving details and testimonials to the Hospital Secretary. (22998)

**KETTERING GENERAL HOSPITAL**

**Northants**  
Applications are invited for the post of **LOCUM SENIOR HOUSE OFFICER IN ANAESTHETICS**  
vacant October 1. This hospital is a busy acute general hospital providing good experience in all types of anaesthesia, post recognized for F.F.A. R.C.S. and D.A. Married accommodation may be available.  
Applications, stating age, experience and qualifications, together with copies of three testimonials, to the Administrative Officer at the above address. (12089)

**LEWISHAM GROUP HOSPITAL MANAGEMENT COMMITTEE**

**LOCUM SENIOR HOUSE OFFICER (Anaesthetics)**  
required for Lewisham group from October 7 to 28 inclusive. Previous experience essential. Applications, together with copy testimonials or names of two referees, to Group Secretary, Lewisham Hospital, High Street, London S.E.13. (23111)

**LEWISHAM GROUP HOSPITAL MANAGEMENT COMMITTEE**

**LOCUM SENIOR HOUSE OFFICER (Anaesthetics)**  
required for Lewisham group from September 23 to October 27, inclusive. Previous experience essential. Applications, together with copy testimonials or names of two referees, to Group Secretary, Lewisham Hospital, High Street, London S.E.13. (23110)

**NORTH LANCASHIRE AND SOUTH WESTMORLAND HOSPITAL MANAGEMENT COMMITTEE**

**RESIDENT SENIOR HOUSE OFFICER ANAESTHETICS**  
with main duties at the Royal Lancaster Infirmary and services to other hospitals in Lancashire and Morecambe under supervision of the Group Consultant Anaesthetist. Recognized for F.F.A. R.C.S. and D.A. Excellent library and postgraduate study facilities available. Training supervised by Consultant Anaesthetists.  
Apply, stating age, nationality, qualifications and experience, and the names of two Consultant referees, to the Group Secretary, Lancaster Moor Hospital, Lancaster. (22875)

**Anaesthetics—contd.****ST. MARY'S HOSPITAL**  
Harrow Road, W.9  
(formerly Paddington General)

Applications are invited for the post of **S.H.O. IN ANAESTHETICS**. Recognized for D.A. and F.F.A.R.C.S. Resident on duty. Post to commence as soon as possible for a period of six months, possible renewal for one year. Locum vacancy until permanent appointment made. Applications stating age, qualifications and experience, together with the names and addresses of two referees, to the Hospital Secretary. (11989)

**SOUTH CHESHIRE HOSPITAL**  
MANAGEMENT COMMITTEE  
Crewe and District Memorial Hospital  
(161 beds)

**S.H.O. (Anaesthetics)** required. Well equipped modern anaesthetic department, offers a wide range of practical experience. Generous of help for study purposes. Post recognized for the D.A. and F.F.A. and carries an additional allowance of £103 over Whitley Council rate. Previous experience not essential. Vacant November 1, 1968. Applications, stating age, qualifications, etc., with names of two referees, to be sent to the Group Secretary, Barony Hospital, Nantwich, Cheshire. (H.9689)

**THE CORBETT HOSPITAL**  
Stourbridge, Wores (134 beds)

**LOCUM SENIOR HOUSE OFFICER IN ANAESTHETICS** required from September 30 to October 13, 1968. Resident. Please apply with the names of two referees to the Group Secretary, The Guest Hospital, Dudley, Wores. (23055)

**VICTORIA INFIRMARY AND**  
**HAIRMYRES HOSPITAL**  
Glasgow

There will be a vacancy for the post of **SENIOR HOUSE OFFICER IN ANAESTHETICS** at the Victoria Infirmary teaching hospital, Hairmyres Hospital and associated hospitals. The person appointed will gain experience and tuition at the Victoria Infirmary and Hairmyres Hospital, in orthopaedic surgery at Philipshill Hospital, and in anaesthetics for pulmonary and cardiac surgery at Mearns Kirk Hospital. There will be opportunity for participation in the work of an intensive care unit. The appointment is recognized for the F.F.A. Applications, naming two referees, to the Group Medical Superintendent, Hairmyres Hospital, East Kilbride, Glasgow, within 14 days from this advertisement. (12040)

**BLOOD TRANSFUSION****MANCHESTER REGIONAL HOSPITAL**  
BOARD

Whole-time, non-resident **REGISTRAR** in the Blood Transfusion Service, Roby Street, Manchester. The successful candidate would be expected to spend half his time carrying out research and the other half in routine duties, involving all aspects of blood transfusion including laboratory work. Further information from the Director, Blood Transfusion Service, Roby Street, Manchester M1 3BP (telephone Central 8181). Application forms, from the Senior Administrative Medical Officer to the Board, Gateway House, Piccadilly South, Manchester M60 7LP, to be returned by September 28, 1968. (11898)

**CARDIOLOGY****BROMPTON HOSPITAL, S.W.3**

Applications are invited from Registered Medical Practitioners for the post of **HOUSE PHYSICIAN** to the Cardiac Department for six months commencing December 1, 1968. The post is non-resident but some night duty is entailed. Single accommodation may be available if required. Forms of application, to be returned by September 30, obtainable from House Governor. (12124)

**CHEST AND**  
**TUBERCULOSIS**

(see also THORACIC SURGERY)

**NORTH STAFFORDSHIRE HOSPITAL**  
MANAGEMENT COMMITTEE**LOCUM CONSULTANT IN CHEST**  
DISEASES

required for an indefinite period, but not less than two months in the first instance. Whole-time appointment. Detailed applications with particulars of experience and qualifications (with dates) to be submitted to Group Secretary, North Staffordshire H.M.C., Prince's Road, Stoke-on-Trent, as soon as possible, quoting three referees. Closing date for applications September 23, 1968. (23056)

**NORTH-WEST METROPOLITAN**  
**REGIONAL HOSPITAL BOARD**

Watford General Hospital  
Watford Chest Clinic (Peace Memorial Wing)  
Rickmansworth Road, Watford, Herts

**LOCUM PART-TIME CLINICAL**  
ASSISTANT

required for two weeks commencing Monday September 16. Five sessions (Tuesday 2, Wednesday 2, Friday 1). Duties cover all aspects of outpatient chest clinic work including tuberculosis. Apply immediately to the Physician in charge. Telephone Watford 29266 Friday, or Watford 21232 weekend (12149)

**IMPORTANT NOTICE****Appointments**

**ARMY MEDICAL SERVICES**  
**ROYAL NAVAL MEDICAL SERVICES**  
**ROYAL AIR FORCE MEDICAL SERVICES**  
**UNIVERSITY OF CAMBRIDGE**  
**REPUBLIC OF IRELAND**

Portiuncula Hospital, Ballinasloe, Co. Galway. Resident and Visiting Medical staff.

**GOVERNMENT OF HONG KONG**  
**UNIVERSITY OF HONG KONG**  
**QUEENSLAND**

Bundaberg Associated Friendly Societies Centre.

Medical practitioners are requested  
not to apply

for any appointment specified above or for any appointment under an authority referred to above without first communicating with the Secretary of the British Medical Association, B.M.A. House, Tavistock Square, London W.C.1, to learn the views of the Association regarding the terms and conditions of service pertaining to the appointments, or, in the case of the Australian appointment, with the Honorary Secretary, Queensland Branch, Australian Medical Association, 88 L'Estrange Terrace, Kelvin Grove, Brisbane, Queensland. Medical practitioners are requested not to apply for, accept, or sit on Interview Boards for any of the Irish appointments mentioned in this notice without first communicating with the Medical Secretary of the Irish Medical Association, 10 Fitzwilliam Place, Dublin.

By Order of the Council,  
**D. P. STEVENSON,**  
Secretary.

September 10, 1968.

**BROMPTON HOSPITAL, S.W.3**

Applications are invited for the post of **MEDICAL REGISTRAR**. The appointment is for one year from December 1, 1968, with eligibility for re-appointment. Married accommodation adjacent to the hospital, may be available. Forms of application, to be returned by September 30, obtainable from the House Governor. (12125)

**GRANGE HOSPITAL**  
Weaverham, Cheshire (157 beds)

**REGISTRAR IN CHEST DISEASES** Post recognized by Royal College of Physicians for Consultant training. Accommodation available. Apply, naming two referees, to Group Secretary, Central Offices, Sinderland Road, Altrincham, Cheshire. (12036)

**HONEY LANE HOSPITAL**  
Waltham Abbey, Essex

**LOCUM REGISTRAR IN THORACIC MEDICINE AND GENERAL MEDICINE** (resident) required for two weeks, September 29 to October 12 inclusive. Full registration essential. Attendance at some clinic. Princess Alexandra Hospital, Harlow, Write Hospital Secretary, Honey Lane Hospital, with details of qualifications and experience as soon as possible. (22999)

**NORTH-EAST METROPOLITAN**  
**REGIONAL HOSPITAL BOARD**

**REGISTRAR IN THORACIC MEDICINE** (duties also in general medicine) for Harlow group, based at Honey Lane Hospital, Waltham Abbey, Essex (32 chest diseases beds and 26 general medicine beds), with attendance at Princess Alexandra Hospital, Harlow, and St. Margaret's Hospital, Epping. Post vacant November 4, 1968. The appointment will be for one year, renewable subject to satisfactory service, for a second year, and will be resident or non-resident. Married accommodation is available (no children). Application forms to Group Secretary, Harlow Group H.M.C., Group Offices, Hamstel Road, Harlow, Essex, to be returned not later than September 28, 1968. (23059)

**GLANTWAWE HOSPITAL MANAGEMENT**  
COMMITTEE

Morrison Hospital (510 beds), Swansea

Applications are invited for the post of **SENIOR HOUSE OFFICER IN THE THORACIC UNIT**. The unit has 90 beds and is the thoracic medical and surgical centre for South-west Wales dealing with all types of thoracic conditions. Applications, giving full particulars, together with copies of two recent testimonials, should be sent to the Medical Superintendent. (23112)

**BROMPTON HOSPITAL, S.W.3**

Applications are invited from Registered Medical Practitioners for two posts of **HOUSE PHYSICIAN**. One post will be for six months at the main hospital, the other post at Brompton Hospital, Frimley, for three months followed by six months at the main hospital. The posts at the main hospital are non-resident but some night duty is entailed. Single accommodation may be available if required. Forms of application, to be returned by September 30, 1968, obtainable from House Governor. (12126)

**DOCTORS ABROAD.** Copies of vacancies advertised in the "Journal" can be sent by AIR MAIL. The minimum cost is 3s. per week, which covers up to five separate headings, additional headings 1s. each. Orders for specific grades cannot be accepted. **PLEASE ENCLOSE PAYMENT to avoid delay.**

**DENTAL****MANCHESTER REGIONAL HOSPITAL**  
BOARD

Whole-time, non-resident **ASSISTANT DENTAL SURGEON** in the dental team serving Blackburn Royal Infirmary, Victoria Hospital, Burnley, Bolton District General Hospital and Bolton Royal Infirmary, and Bury General Hospital. The appointee will assist the two Consultant Dental Surgeons working in these areas on the hospital specialist dental services, and will be required to reside in or near the area served by the appointment. Applicants must have served in the hospital service for at least four years since registration, including normally at least two years in the grade of Registrar, or shall have had equivalent experience. Application forms, from the Senior Administrative Medical Officer to the Board, Gateway House, Piccadilly South, Manchester M60 7LP, to be returned by October 1, 1968. (12032)

**SOUTH-EASTERN REGIONAL HOSPITAL**  
BOARD, Scotland

Applications are invited for two Registrar posts in the regional oral surgery service. The successful candidates will participate in a rotational training scheme between the oral surgery department, Royal Infirmary of Edinburgh, and the maxillo-facial department, Bangour General Hospital, Broxburn, and such other departments as may be arranged. The posts meet the requirements for the F.D.S. examination. Apply within two weeks from the date of this advertisement, giving particulars of age, qualifications and previous experience, together with the names of two referees, to the Secretary, 11 Drumsheugh Gardens, Edinburgh 3. (H.9704)

**THE UNITED CAMBRIDGE HOSPITALS**  
Addenbrooke's Hospital

Applications are invited for the post of **REGISTRAR** in the oral surgery and dental department of the new Addenbrooke's Hospital, Cambridge. Recognized for the F.D.S. The oral surgery department forms an integral part of a large accident department and duties include the care of maxillo-facial injuries as well as in-patient oral surgery cases. Combined teaching clinics are in operation and postgraduate courses are given. There is an adequate library and research facilities are available. Application forms obtainable from the House Governor, Addenbrooke's Hospital, Trumpington Street, Cambridge. (23000)

**WESSEX REGIONAL HOSPITAL BOARD**  
Portsmouth Group Hospital Management Committee

Applications are invited for the post of **REGISTRAR** in the Dental and Oral Surgery Department of the Portsmouth Group of Hospitals. The post offers wide experience in all branches of hospital dentistry, including maxillo-facial injuries at the Royal Portsmouth Hospital which is the accident centre for the area. Post vacant August 17, 1968. Application forms, obtainable from the Group Secretary, Saint Mary's General Hospital, Milton Road, Portsmouth. (22285)

**EAST LIVERPOOL HOSPITAL**  
MANAGEMENT COMMITTEE  
Broadgreen Hospital, Liverpool L14 3LB  
Regional Facio-Maxillary Unit

Required **SENIOR HOUSE OFFICER IN DENTISTRY**. The post is tenable for 12 months in the first instance and the starting date would be at the end of October 1968. The appointment is resident and recognized, for

F.D.S., R.C.S. Applications on forms obtainable from the undersigned to be returned not later than September 30, 1968. G. C. Bateson, Group Secretary, Group Headquarters, Broadgreen Hospital, Liverpool L14 3LB. (12121)

**DERMATOLOGY****BIRMINGHAM REGIONAL HOSPITAL**  
BOARD

Two appointments of **CONSULTANT DERMATOLOGIST** Whole-time or maximum part-time in each case. Duties as follows:  
First appointment:  
Dudley and Stourbridge Group six or seven notional half-days  
Wolverhampton Group three or four notional half-days  
Second appointment:  
West Bromwich Group six or seven notional half-days  
Skin Hospital, Birmingham three or four notional half-days  
Appointments designed to cover work in specialty in these areas along with one existing appointment. Wide experience specialty and higher qualification required. Successful candidates must have easy reach of hospital areas. Fifteen copies application, naming three referees, to Secretary, 146 Hagley Road, Birmingham 16, by October 14, 1968. (22972)

**UNIVERSITY COLLEGE HOSPITAL**  
Gower Street, W.C.1

Applications are invited for the appointment of **CONSULTANT DERMATOLOGIST** to attend four half-days a week. The successful candidate will be required to reside within a distance acceptable to the Board of Governors. Applications (12 copies), giving the names of three referees, to be sent to Administrator and Secretary, by October 11, 1968. (12041)

**BOARD OF GOVERNORS OF**  
**KING'S COLLEGE HOSPITAL**  
Applications are invited for the post of **SENIOR REGISTRAR IN DERMATOLOGY**. Application forms, obtainable from the Assistant House Governor, should be returned by September 28, 1968. (12019)**LEEDS REGIONAL HOSPITAL BOARD**

Applications invited for the post of **REGISTRAR IN DERMATOLOGY** at the Bradford Royal Infirmary and St. Luke's Hospital, Bradford (45 dermatological beds). Active postgraduate educational programme in area. Suitable for membership candidate seeking dermatological experience. Please quote reference No. 153. Application forms may be obtained from the Secretary, Joint Registrars Committee, Park Parade, Harrogate, to whom they should be returned by October 1, 1968. (22919)

**THE UNITED NEWCASTLE UPON TYNE**  
**HOSPITALS**

**REGISTRAR IN DERMATOLOGY** required at the Royal Victoria Infirmary, which is the teaching hospital associated with the University of Newcastle upon Tyne. The post is available from October 1, 1968, and it offers to the successful applicant a wide range of experience in the specialty including opportunities for participating in research projects. Applications, giving full details, together with the names and addresses of three referees, should be sent to the House Governor and Secretary, Royal Victoria Infirmary, Queen Victoria Road, Newcastle upon Tyne NE1 4LP, by September 23, 1968. (22920)

**ST. BARTHOLOMEW'S HOSPITAL**  
London E.C.1

Applications are invited for the following postgraduate appointment:  
**H.F. to the skin and V.D. department**. This post is tenable from January 1, 1969, for six months. The resident. Application forms (obtainable from the undersigned) should be returned by October 4, 1968.—J. W. Goody, Clerk to the Governors. (12054)

**GERIATRICS****MANCHESTER REGIONAL HOSPITAL**  
BOARD

**SENIOR REGISTRAR IN GERIATRICS** at Crumpsall Hospital (North Manchester group of hospitals). The post will include an attachment to an acute medical unit amounting to two half-days a week and offers excellent training facilities in the care, treatment and rehabilitation of the elderly patient, the domiciliary visiting of patients and will also provide much useful experience to the service for the aged organized by local authorities. Candidates should have good experience in general medicine and be members of a Royal College of Physicians. Applications from Senior Registrars in general medicine who have finished, or are about to finish, their period of training will be welcomed. Application forms, from the Senior Administrative Medical Officer to the Board, Gateway House, Piccadilly South, Manchester M60 7LP, to be returned by September 24, 1968. (11894)

**MAIDENHEAD HOSPITAL**  
St. Luke's Road, Maidenhead  
**LOCUM RESIDENT MEDICAL**  
**REGISTRAR**

required at Maidenhead Hospital, September 23 to October 11, inclusive. Some duties at St. Mark's (Geriatric) and Isolation Hospitals, Maidenhead. Applications to Secretary, with names and addresses of two referees. (23001)

**Geriatrics—contd.****GENERAL HOSPITAL**

Rochford, Essex

**LOCUM REGISTRAR IN GERIATRICS** required for large active unit from September 23 to October 10, 1968, inclusive. Post resident. Applications to the Secretary as soon as possible. (H.582)

**SALFORD HOSPITAL MANAGEMENT COMMITTEE**

Applications are invited for post of **REGISTRAR** in acute Geriatric Department of 302 beds, with assessment and rehabilitation wards, at Ladywell and Hope Hospitals. Post is resident, married accommodation available. Detailed applications, naming two referees, to Group Secretary, Salford H.M.C. Group Offices, Fairhouse Avenue, Salford M6 8AJ, by September 27, 1968. (Ref. B13039.) (12025)

**GREENWICH DISTRICT HOSPITAL** St. Alie's Wing, Vanbrugh Hill, S.E.10

**SENIOR HOUSE OFFICER** (resident) from October 14 in active geriatric unit (180 beds). Six months' appointment (renewable). Write with testimonials/references, to Group Secretary, Greenwich and Deptford Hospital Management Committee at hospital. (12008)

**HACKNEY HOSPITAL**

London E.9

**SENIOR HOUSE OFFICER (Geriatrics)** required from October 10 (preceded by a locum appointment from October 2). The unit consists of 400 beds covering acute medical problems of the elderly, rehabilitation and long-stay wards, under the care of two Consultant Physicians in geriatrics. This is an active unit, and good experience will be obtained. There is ample opportunity to study for higher qualifications. Apply Secretary, above address, by September 23. (12093)

**PONTEFRAC T CASTLEFORD AND GOOLE HOSPITAL MANAGEMENT COMMITTEE**

**S.H.O.** required for geriatric unit of 136 beds based at Headlands Hospital, Pontefract, Locum considered. Married accommodation will be available. Applications, with names and addresses of two referees, to Group Secretary, Great Northern House, Salter Row, Pontefract, Yorkshire. (23113)

**READING AND DISTRICT HOSPITAL MANAGEMENT COMMITTEE**

Applications are invited for the post of **SENIOR HOUSE OFFICER** to the department of geriatric medicine at Battle Hospital, Reading, vacant October 7, 1968. Further particulars may be obtained from the Hospital Secretary, Battle Hospital, Reading, to whom written applications stating age, nationality, qualifications and experience, together with the names of two recent referees, should be sent. (11921)

**STOKE MANDEVILLE HOSPITAL**

Aylesbury

**SENIOR HOUSE OFFICER** required for one year for department of geriatric medicine. The hospital has an excellent modern medical library, and an active programme of postgraduate studies. Applications should be made in writing, with two names for reference, to the Administrative Officer. (22829)

**SWINDON AND DISTRICT HOSPITAL MANAGEMENT COMMITTEE**

**SENIOR HOUSE OFFICER** required for the geriatric department at St. Margaret's Hospital, Stratton St. Margaret, Swindon. The person appointed will work under the direction of the Consultant Physician in geriatrics. This is an acute geriatric department with assessment and rehabilitation wards closely integrated with the district general hospital. Postgraduate studies encouraged. Married accommodation available. Post tenable for six months, in the first instance, vacant from November 9, 1968. Applications stating age, qualifications, previous experience, and naming two referees, to the Group Secretary, Princess Margaret Hospital, Swindon, by September 27, 1968. (22964)

**HAEMATATOLOGY****THE UNITED SHEFFIELD HOSPITALS**

**REGISTRAR IN HAEMATATOLOGY** required. Duties both clinical and laboratory provide experience and training for primary Membership of the College of Pathologists and Membership of one of the Royal Colleges of Physicians. Attendance at postgraduate training courses run in conjunction with the University of Sheffield for these examinations essential. Applications (single copy) stating age, qualifications, present and previous appointments (with dates) naming three referees, to Chief Administrative Officer, United Sheffield Hospitals, 10 Beech Hill Road, Sheffield, S10 2KZ, by September 30. (23114)

**INFECTIOUS DISEASES****MONSALL HOSPITAL**

Newton Heath, Manchester 10

**LOCUM ASSISTANT PHYSICIAN** (General Assistant grade) required in department of infectious diseases for ten weeks commencing October 2, 1968. The department is the regional centre for infectious diseases, with a bed occupancy of about 80, and is the designated centre for the treatment of tetanus. Application forms may be obtained from the Group Secretary, Booth Hall Hospital, Charlestown Road, Manchester 9, and should be returned to him as soon as possible. (Ref. B13009.) (11955)

**THE ROYAL FREE HOSPITAL**

Gray's Inn Road, London W.C.1

**SENIOR REGISTRAR IN INFECTIOUS DISEASES**

Required from November 1, 1968, for the infectious diseases department based at Coppen Wood Hospital, Mewell Hill, N.10. This appointment may become part of a rotational training scheme in the future. Application form obtainable from the Administrator, The Royal Free Hospital, Gray's Inn Road, London W.C.1. Closing date October 5. (12004)

**MEDICINE****GUY'S HOSPITAL, S.E.1**

Applications are invited for the appointment of whole-time **CONSULTANT CLINICAL PHYSIOLOGIST** to the Guy's group of hospitals. Applications, giving the names of three referees, should reach the Superintendent, not later than October 11, 1968. Further details may also be obtained from the Superintendent. (H.9661)

**LIVERPOOL REGIONAL HOSPITAL BOARD****Regional Blood Transfusion Centre**

Applications are invited for the post of **ASSISTANT IN THE REGIONAL BLOOD TRANSFUSION CENTRE** (Medical Assistant grade) with duties in the above centre involving routine laboratory work and playing an active part in a research programme. Candidates must have served in the hospital service for at least three years since full registration including normally at least two years in the grade of Registrar, or have had equivalent experience. The appointment will be for two years in the first instance and will be renewable, subject to confirmation, for an indefinite period. Application form, and further information, from Dr. R. Glyn Thomas, Senior Administrative Medical Officer, Liverpool Regional Hospital Board, Wilberforce House, The Strand, Liverpool 2, applications to be received not later than October 3, 1968. J. D. Shepherd, Secretary to the Board. (11996)

**MANCHESTER REGIONAL HOSPITAL BOARD**

Whole-time, non-resident **ASSISTANT IN GENERAL MEDICINE** (Medical Assistant grade) at Crumpsall Hospital, Manchester (1,039 beds), primarily for duties in an intensive care unit which is being established. Good experience essential; appointment to reside within a reasonable distance of the hospital. Applicants must have served in the hospital service for at least three years since full registration, including normally at least two years in the grade of Registrar or equivalent experience. Application forms, from the Senior Administrative Medical Officer to the Board, Gateway House, Piccadilly South, Manchester M60 7LP, to be returned by October 3, 1968. (12034)

**LIVERPOOL REGIONAL HOSPITAL BOARD****United Liverpool Hospitals**

Applications are invited for the post of **SENIOR MEDICAL REGISTRAR** with duties initially at Clatterbridge Hospital. The successful candidate will be required to undertake periods of duty in teaching and non-teaching hospitals during his period of training. Annual re-appointment until completion of the normal period of training will be considered without the need for further application. Application form and further information from Dr. R. Glyn Thomas, Senior Administrative Medical Officer, Wilberforce House, The Strand, Liverpool 2, applications to be returned not later than September 26, 1968. J. D. Shepherd, Secretary to the Board. (12118)

**MOORFIELDS EYE HOSPITAL**

City Road, London E.C.1

**CHIEF CLINICAL ASSISTANT**

(Senior Registrar grade) to Physicians' clinic, Friday afternoons and emergencies, required from October 11 for one year in the first instance. Applications (three copies), giving the names of two referees, should be received by the House Governor by October 3. (12029)

**BOARD OF GOVERNORS OF KING'S COLLEGE HOSPITAL**

Denmark Hill, S.E.5

Applications are invited for the post of **LOCUM REGISTRAR IN GENERAL MEDICINE** at Dulwich Hospital from October 1, 1968, for a fortnight in the first instance. Applications stating age and qualifications, should be addressed to the Assistant House Governor. (12080)

**CHELMSFORD HOSPITAL MANAGEMENT COMMITTEE**

**LOCUM MEDICAL REGISTRAR** resident, required from September 27 for three weeks. Applications to Group Secretary, Chelmsford Hospital Management Committee, Bellefield, London Road, Chelmsford, Essex. (22880)

**GERMAN HOSPITAL**

LONDON E.8

**LOCUM REGISTRAR (General Medicine)** required October 2 to December 11. Apply as soon as possible, with full details and names of two referees, to Secretary, above address. (12049)

**THE ROYAL HOSPITAL**

Wolverhampton (315 beds)

**REGISTRAR IN GENERAL MEDICINE** Resident post. Married quarters available. Application forms from Group Secretary, Royal Hospital, Wolverhampton, to be returned by September 23, 1968. (23061)

**HIGHLANDS HOSPITAL**

Winchmore Hill, London N.21

**MEDICAL REGISTRAR**

mid-October, 1968. 82 general medical beds (two firms). Special interest in cardiology, diabetic and dermatological departments. Resident on duty. Appointment for one year in first instance, renewable. Application forms obtainable from the Hospital Secretary. (12151)

**LEEDS REGIONAL HOSPITAL BOARD**

Applications invited for the post of **REGISTRAR IN DERMATOLOGY** at the Bradford Royal Infirmary and St. Luke's Hospital, Bradford (45 dermatological beds).

Active postgraduate educational programme in area. Suitable for membership candidate seeking dermatological experience. Please quote reference No. 153.

Application forms may be obtained from the Secretary, Joint Registrars Committee, Park Parade, Harrogate, to whom they should be returned by October 1, 1968. (22922)

**NORTHERN IRELAND HOSPITALS AUTHORITY****APPOINTMENT OF LOCUM TENENS REGISTRAR IN GENERAL MEDICINE**

Applications are invited for a whole-time post of Locum Tenens Registrar in general medicine at hospitals managed by the Belfast Hospital Management Committee for the period ending July 31, 1969.

Applications, giving the names of three referees, to the Secretary, Northern Ireland Hospitals Authority, 25 Adelaide Street, Belfast BT2 8FG, as soon as possible. (H.5701)

**NORTH STAFFORDSHIRE HOSPITAL MANAGEMENT COMMITTEE****LOCUM REGISTRAR IN GENERAL MEDICINE**

Applications invited for the post of Locum Registrar in general medicine for the Hospital (Centre North Staffs. Royal Infirmary, City General Hospital and Central O.P.D.). Locumship September 23 to October 2, inclusive. Detailed applications (three referees) to Group Secretary, S.H.M.C., Princes Road, Stoke-on-Trent, immediately. (23058)

**SELY OAK HOSPITAL**

Birmingham 29

**LOCUM REGISTRAR IN GENERAL MEDICINE**

Immediately, for approximately one month. Applications to Secretary, Birmingham (Selly Oak) H.M.C., Oak Tree Lane, Birmingham 29, naming three referees. (23060)

**THE ROYAL MARSDEN HOSPITAL**

St. Helier Hospital

Applications are invited for the post of whole-time **MEDICAL REGISTRAR**

The post is a joint appointment between the Royal Marsden Hospital, Sutton, Surrey (3/5) and Sutton General Hospital (2/5) and is vacant from October 10, 1968. Further details may be obtained on application. The person appointed will be expected to live in the vicinity of the hospitals.

Application forms from Deputy House Governor, Royal Marsden Hospital, Fulham Road, London S.W.3. Closing date September 27, 1968. (11950)

**WELSH HOSPITAL BOARD****LOCUM TENENS REGISTRAR IN GENERAL MEDICINE**

required from September 30, 1968, for a period of one month in the first instance. Based at East Glamorgan Hospital, Pontypriid. Applications, naming two referees, to S.A.M.O., Temple of Peace and Health, Cathays Park, Cardiff, as soon as possible. (12102)

**WORDSLEY AND PRESTWOOD CHEST HOSPITALS**

Stourbridge, Worcestershire

**LOCUM REGISTRAR IN MEDICINE**

required from October 28 to November 30, 1968. Resident. Please apply with names of two referees to the Group Secretary, The Guest Hospital, Dudley, Worcestershire. (23057)

**BOLTON AND DISTRICT HOSPITAL MANAGEMENT COMMITTEE**

Bolton District General Hospital (603 beds)

**SENIOR HOUSE OFFICER IN MEDICINE** Vacant November 1 and tenable for twelve months. Married accommodation available. Applications, stating age, nationality, qualifications, experience, and the names of two referees, to Group Secretary, The Royal Infirmary, Bolton. (23035)

**BROOK GENERAL HOSPITAL**

Shooter's Hill Road, S.E.18

**SENIOR HOUSE OFFICER**

**GENERAL MEDICINE** Post vacant November. 55 acute medical beds, 20 acute geriatric beds. Post tenable for one year. Applications to Hospital Secretary by September 27, 1968. (11945)

**HAREFIELD HOSPITAL**

Harefield, Middlesex

**LOCUM S.H.O. IN GENERAL MEDICINE**

required from October 12 to October 26 inclusive. Single residence available. Applications to Hospital Secretary by September 20, stating age, names of referees and experience. (12112)

**HARROW HOSPITAL**

Roxeth Hill, Harrow, Middlesex

**LOCUM S.H.O. IN MEDICINE** (resident) required for fortnight commencing September 21. Applications to Hospital Secretary. (12145)

**JEWISH HERZL MOSER HOSPITAL**

Leeds 7

**RESIDENT MEDICAL OFFICER**

(S.H.O. grade) at the above hospital (34 beds) dealing with both medical and surgical cases.

There is a self-contained flat available for a married or single person. Opportunities to study.

Applications, stating age, qualifications, experience, etc., together with the names of two referees, to be forwarded to the Group Secretary, St. James's Hospital, Leeds 9, as soon as possible. (23115)

**MERTHYR AND ABERDARE HOSPITAL MANAGEMENT COMMITTEE**

St. Tydfil's Hospital, Merthyr Tydfil (265 beds)

**LOCUM S.H.O. (General Medicine)** Resident. Required for period October 1 to December 31, 1968. Resident medical staff of nine. Successful applicant will be expected to participate in casualty rota, which involves at the present time being "on call" for accident and emergency department approximately five nights and one week-end in each period of nine weeks.

Applications, with full particulars, and copies of two recent testimonials, to Group Secretary, St. Tydfil's Hospital, Merthyr Tydfil. (22980)

**MOORGATE GENERAL HOSPITAL**

Rotherham (272 beds, 54 cots)

**SENIOR HOUSE OFFICER (Medicine)** required. Applications, giving details of experience and qualifications, with names of three referees, to the Hospital Secretary immediately. (23002)

**NORTH DEVON HOSPITAL MANAGEMENT COMMITTEE**

North Devon Infirmary, Barnstaple

**SENIOR HOUSE PHYSICIAN**

required September 10 to October 17, 1968, or October 2 to 17, 1968, inclusive. Please apply to Hospital Secretary. (22973)

**ST. JAMES'S HOSPITAL**

Leeds 9

**LOCUM SENIOR HOUSE OFFICER IN RENAL MEDICINE/CORONARY CARE**

Locum required for the period October 1, 1968 to January 31, 1969, at the above hospital. The post, which is a non-resident one, offers treatment to patients with a wide variety of renal diseases involving the full spectrum of nephrology. Duties include care of four bedded unit for patients with acute myocardial infarction. Application to Group Secretary, St. James's Hospital, Leeds 9. (23062)

**THE ROYAL FREE HOSPITAL**

Renal Unit

Required from as soon as possible until December 31, 1968, to work in the renal unit based at the Lawn Road (Hamstead) Branch of this hospital. If interested please apply in writing to the Administrator, Royal Free Hospital, Gray's Inn Road, London W.C.1, or telephone 7611, ext. 44. (12123)

**UNITED MANCHESTER HOSPITALS**

Manchester Royal Infirmary

**SENIOR HOUSE OFFICER**

To a General Medical Unit (M.3) to commence on November 1, 1968. Whole-time, non-resident for six months, renewable for a second and possibly a third six months.

Application forms obtainable from the Secretary, Manchester Royal Infirmary, Oxford Road, Manchester 13, to be returned by September 27, 1968. (23063)

**WATFORD GENERAL HOSPITAL**

Hollywell Wing, Tolpits Lane, Watford

**LOCUM TENENS RESIDENT MEDICAL OFFICER**

Senior House Officer grade, required for about a week from September 16. Care of one T.B. ward, two wards chest and renal medicine, one ward fevers. Duties are light. Post suitable for reading. Applications, together with copies of two recent testimonials, to Dr. Karan, Medical Administrator, Shrodel's Wing, Vicarage Road, Watford (quoting reference B/48). (12152)

**WEMBLEY HOSPITAL**

Fairview Avenue, Wembley, Middlesex (134 beds, acute)

**RESIDENT SENIOR HOUSE OFFICER**

(General Medicine) Twelve months' period commencing November 1, 1968.

Acute 26-bedded unit. Good off duty. Modern residency.

Application forms, from Hospital Secretary, to be returned by September 23. (12053)

**WHITTINGTON HOSPITAL**

Highgate Hill, London N.19

**S.H.O. (general medicine)** in geriatric unit. Unit with a high intake of acute admissions. Full facilities for postgraduate studies. Applications to the postgraduate courses and participation in research projects encouraged. Vacant October 1. Application forms obtainable from Hospital Secretary (Staff Office) to be returned by first post on September 23. (23116)

**ZACHARY MERTON MATERNITY HOSPITAL**

Glenville Road, Rustington, Sussex

**SENIOR HOUSE OFFICER**

Resident. Applications are invited from registered medical practitioners. Post is recognized for D.O.C.G., and is suitable for those wishing to enter general practice. Hospital has 62 beds. Applications to Hospital Secretary. (23117)

**BROMSGROVE GENERAL HOSPITAL**

Bromsgrove, Worcs

**LOCUM HOUSE PHYSICIAN**

required immediately for three months. Applications, with names of two referees, to Hospital Secretary. (22981)

**Medicine—contd.****COVENTRY AND WARWICKSHIRE  
HOSPITAL  
Coventry**

Pre-registration House Officer in general medicine. Vacant October 1, 1968. Resident. Applications to Hospital Secretary. (23064)

**KENT AND SUSSEX HOSPITAL  
Tunbridge Wells, Kent**

**LOCUM HOUSE PHYSICIAN**  
required for period September 16 to 29, 1968. Apply, stating age, experience, and names of two referees, to Hospital Secretary. (11928)

**LEEDS REGIONAL HOSPITAL BOARD****HOUSE PHYSICIAN**

The following recognized pre-registration house post will be available for the six months commencing November 1, 1968, in the undermentioned hospital approved under the Medical Act, 1950:

Keighley and District Victoria Hospital (136 beds)—one vacancy in general medicine/paediatrics/dermatology. Application forms may be obtained from the Secretary to the Board, Park Parade, Harrogate, and should be returned as soon as possible. Applications may be made in advance of final examinations. (23003)

**MEDWAY AND GRAVESEND HOSPITAL  
MANAGEMENT COMMITTEE  
Medway Hospital, Gillingham, Kent****HOUSE PHYSICIAN**

required for this developing district hospital including 50 acute medical beds giving good experience. Active postgraduate education programme and possibility of entering a scheme for further appointments in the Medway and Gravesend Group. Excellent single accommodation. This pre- or post-registration post is vacant mid-October 1968. Apply in writing to Hospital Secretary, giving details of age, qualifications, experience and names of two referees. (12140)

**QUEEN ELIZABETH II HOSPITAL  
Welwyn Garden City, Herts**

**LOCUM TENENS HOUSE PHYSICIAN**  
(House Officer grade) required October 12 to 26, 1968, inclusive. Applications, naming two referees, to Group Secretary, Mid-Herts Group Hospital Management Committee, St. Albans City Hospital, Normandy Road, St. Albans, Herts, or tel. St. Albans 55336, ext. 21. (22982)

**STOKE MANDEVILLE HOSPITAL  
Aylesbury**

**LOCUM TENENS HOUSE PHYSICIAN**  
required for department of general medicine, including dermatology work, from September 30 for a period of approximately three months. At the end of this appointment many of the junior house posts will become vacant. Applications should be sent in writing, with two names for reference, to the Administrative Officer. (22983)

**WEST SUFFOLK GENERAL HOSPITAL  
Bury St. Edmunds, Suffolk (250 beds)**

**LOCUM HOUSE PHYSICIAN**  
required for period September 16 to 29, inclusive. Applications, in writing, quoting two referees, to Hospital Secretary. (23005)

**WEXHAM PARK HOSPITAL  
Slough**

**LOCUM HOUSE PHYSICIAN**  
required from October 19 to November 3, inclusive. Applications to Secretary. (23004)

**NEUROLOGY****THE UNITED LEEDS HOSPITALS AND  
LEEDS REGIONAL HOSPITAL BOARD****CONSULTANT NEUROLOGIST**

(whole-time or maximum part-time) required for duties at the General Infirmary at Leeds and at Pinderfields General Hospital, Wakefield. Candidates must have had wide experience and hold a higher qualification in medicine. They must also be prepared to satisfy the academic requirements of the University of Leeds and have the ability to teach undergraduate and postgraduate students. Applications, with date of birth, qualifications, details of previous experience (with dates), and the names of three referees, should be sent to the undersigned by September 30, 1968.—J. Arnold Tunstall, Secretary to the Joint Advisory Appointments Committee, General Infirmary, Leeds 1. (11873)

**SOUTHAMPTON GENERAL HOSPITAL  
(585 beds)  
Tremona Road, Shirley, Southampton  
SO9 4XV**

**LOCUM SENIOR HOUSE OFFICER IN  
NEUROLOGY**  
required for two weeks from September 28. Apply in writing or by telephone to Hospital Secretary. (12048)

**HULL ROYAL INFIRMARY  
Combined Neurological Service****Applications are invited for the post of  
SENIOR HOUSE OFFICER IN  
NEUROLOGY**

The successful candidate will work in this service of this 759-bed hospital. The post offers excellent training facilities and opportunity for study in the postgraduate medical centre. The service has facilities for clinical, electrophysiological and research interests. The post falls vacant on December 1. Typed applications, with the names of two referees, to the Hospital Secretary, Hull Royal Infirmary, Anlaby Road, Hull. (23149)

**ST. BARTHOLOMEW'S HOSPITAL  
London E.C.1**

Applications are invited for the following post-registration appointment:  
**H.P. to the department of neurology and psychological medicine**  
This post is tenable from January 1, 1969, for six months, and is resident. Application forms (obtainable from the undersigned) should be returned by October 4, 1968.—J. W. Gooddy, Clerk to the Governors. (12056)

**NEUROSURGERY****THE UNITED LEEDS HOSPITALS AND  
LEEDS REGIONAL HOSPITAL BOARD****CONSULTANT NEUROSURGEON**

(whole-time or maximum part-time) required for duties at the General Infirmary at Leeds, Pinderfields General Hospital, Wakefield, and Chapel Allerton Hospital, Leeds. The contracts will be shared equally by the two Boards. Candidates must have had wide experience and hold a higher qualification in surgery. They must also be prepared to satisfy the academic requirements of the University of Leeds and have the ability to teach undergraduate and postgraduate students. Applications, with date of birth, qualifications, details of previous experience (with dates), and the names of three referees, should be sent to the undersigned by September 30, 1968.—J. Arnold Tunstall, Secretary to the Joint Advisory Appointments Committee, General Infirmary, Leeds 1. (11874)

**THE NATIONAL HOSPITALS FOR  
NERVOUS DISEASES**

Applications are invited from registered medical practitioners for the appointment of **SURGICAL REGISTRAR** at The National Hospital, Queen Square, W.C.1. This post carries the grade of Senior Registrar. The appointment will be for one year in the first instance. Applications, with names of three referees, to be sent to the undersigned not later than October 4, 1968.—Geoffrey A. Robinson, Secretary to the Board of Governors, The National Hospitals for Nervous Diseases, Queen Square, W.C.1. (H.9702)

**PRESTON AND CHORLEY HOSPITAL  
MANAGEMENT COMMITTEE****REGISTRAR IN NEUROSURGERY**

Recognized for F.R.C.S. The post is limited to overseas graduates who intend to return to their own country, and candidates applying for this post must confirm that this is their intention. Application forms may be obtained from the Group Secretary, Royal Infirmary, Preston, PR1 6PS, Lancs. (23118)

**SHEFFIELD REGIONAL HOSPITAL**

Derbyshire Royal Infirmary, Derby  
(419 beds)  
Regional Neuro-Surgical Centre

**WHOLE-TIME RESIDENT REGISTRAR  
(Neuro-Surgery)**

Married applicant may be non-resident. Previous neuro-surgical experience desirable. Intensive experience and training available in the management of acute neuro-surgical conditions. Neuro-Radiologist and Neuro-Pathologist associated with centre. Appointment for one year in the first instance. Apply, Secretary, Sheffield Regional Hospital Board, Old Fulwood Road, Sheffield S10 3TH, by September 30, giving age, nationality, qualifications, present and previous appointments (with dates), naming three referees. (23119)

**ST. GEORGE'S HOSPITAL  
London**

Applications are invited for the post of temporary resident

**SENIOR HOUSE OFFICER**

to the department of neurosurgery, Atkinson Morley's Hospital, S.W.20, available October 1, 1968, to December 31, 1968. Apply on forms obtainable from the Deputy House Governor, to the House Governor, St. George's Hospital, S.W.1, by September 28, 1968. (H.9734)

**NEWCASTLE GENERAL HOSPITAL  
(1,000 beds)****SENIOR HOUSE OFFICER IN  
NEUROSURGERY**

required for regional neurological centre for six months.

The resident post is recognized for the Fellowship.

The staff of this large and very busy unit which deals with major trauma and cold surgery consists of four Consultants, one Senior Registrar, four Registrars and five Senior House Officers, and postgraduate facilities between the hospital and the nearby university are good.

Applications, with names and addresses of two referees, to Hospital Secretary, Newcastle General Hospital, Newcastle upon Tyne NE4 6BE, by September 28. (12037)

**ST. BARTHOLOMEW'S HOSPITAL  
London E.C.1**

Applications are invited for the following post-registration appointment:

**H.S. to the department of neurological surgery**

This post is tenable from January 1, 1969, for six months, and is resident.

Application forms (obtainable from the undersigned) should be returned by October 4, 1968.—J. W. Gooddy, Clerk to the Governors. (12055)

**OBSTETRICS AND  
GYNAECOLOGY****SOUTH-EASTERN REGIONAL  
HOSPITAL BOARD, Scotland**

Applications are invited for the post of **CONSULTANT OBSTETRICIAN AND GYNAECOLOGIST**

(whole-time or maximum part-time) at the Royal Infirmary of Edinburgh and Simpson Memorial Maternity Pavilion, Edinburgh.

Further particulars on application. Apply by October 5, 1968, giving particulars of age, qualifications and previous experience, together with the names and addresses of three referees, to the Secretary, 11 Drumsheugh Gardens, Edinburgh. (H.9609)

**UNITED MANCHESTER HOSPITALS****CONSULTANT OBSTETRICIAN/  
GYNAECOLOGIST**

(whole-time or maximum part-time). This post becomes available through the retirement of Dr. R. Newton in May, 1969. The post will include teaching responsibilities, and it is hoped that advantage will be taken of the opportunity to engage research. The successful candidate should have a special interest and experience in medical physics or cognate sciences, together with adequate clinical experience.

Applications, with the names of three referees, to be sent to the Secretary, Board of Governors, United Manchester Hospitals, Manchester 13 (from whom further particulars of the post may be obtained) not later than October 5, 1968. (23120)

**BOARD OF GOVERNORS OF  
KING'S COLLEGE HOSPITAL  
Denmark Hill, S.E.5**

Applications are invited for the post of **LOCUM SENIOR REGISTRAR IN OBSTETRICS AND GYNAECOLOGY** from September 23 to 30, 1968.

Applications should be addressed to the Assistant House Governor. (12020)

**DARTFORD HOSPITAL MANAGEMENT  
COMMITTEE****LOCUM REGISTRAR IN OBSTETRICS  
AND GYNAECOLOGY**

required from September 9 to 18, 1968, inclusive. Application to the Hospital Secretary, West Hill Hospital, Dartford. (22835)

**MOTHERS HOSPITAL  
(Salvation Army), London E.5****(Maternity, 110 beds)****OBSTETRIC REGISTRAR**

Appointment (vacant October 25) for one year, renewable. Post recognized for M.R.C.O.G. Application forms, from Group Secretary, Hackney Hospital, London E.9, for return by September 27. (12094)

**NORTH-WEST METROPOLITAN  
REGIONAL HOSPITAL BOARD****REGISTRAR IN OBSTETRICS**

required at Perivale Maternity Hospital, Greenford, Middlesex. Vacant October 16, 1968. Compulsorily resident. Married accommodation available. 78 obstetric beds, recognized for the M.R.C.O.G. obstetrics only. Appointment for one year with eligibility for a further year. Candidates may visit the hospital by direct appointment (Tel. 01-567 6666). Application forms obtainable from, and returnable to, the Group Secretary, South-West Middlesex Hospital Management Committee, West Middlesex Hospital, Isleworth, Middlesex, by September 23, 1968. (12038)

**NORTH LANCASHIRE AND SOUTH  
WESTMORLAND  
HOSPITAL MANAGEMENT COMMITTEE****RESIDENT REGISTRAR, OBSTETRICS  
AND GYNAECOLOGY**

with main duties at Royal Lancaster Infirmary. Recognized for M.R.C.O.G. Apply, stating age, nationality, qualifications and experience, together with names of two consultant referees, to Group Secretary, Lancaster Moor Hospital, Lancaster. (22881)

**NORTH-WEST SURREY GROUP  
HOSPITAL MANAGEMENT COMMITTEE****REGISTRAR IN OBSTETRICS AND  
GYNAECOLOGY (Resident)**

Required for duty in the above group of hospitals based on St. Peter's Hospital, Chertsey, and to assist at maternity units as required. Further information about the post may be obtained from the Consultant Obstetrician and Gynaecologist at St. Peter's Hospital (Mr. T. L. S. Baynes). The post is recognized for the M.R.C.O.G. Application forms from the Group Secretary, "Huntington," Guildford Road, Chertsey, Surrey. Closing date September 28, 1968. (22924)

**ROCHFORD, ESSEX, GENERAL  
HOSPITAL  
North-East Metropolitan Regional Hospital Board****Applications are invited for the post of  
REGISTRAR IN OBSTETRICS AND  
GYNAECOLOGY**

Vacant early September. Furnished flat available for married applicants. Appointment subject to annual review.

Applications, stating age, qualifications, past and present appointments, together with names of two referees, should be sent to the Secretary, at the General Hospital, Rochford, Essex, as soon as possible. (H.9621)

**ST. MARGARET'S HOSPITAL  
Epping, Essex****LOCUM REGISTRAR IN OBSTETRICS  
AND GYNAECOLOGY**

required for four weeks from September 23, 1968. Apply Hospital Secretary. (23006)

**SHEFFIELD REGIONAL HOSPITAL  
BOARD****WHOLE-TIME LOCUM RESIDENT  
REGISTRAR****(Obstetrics and Gynaecology)**

required September 18 to October 29, 1968. Montagu Hospital, Mexborough. Apply to Secretary, Sheffield Regional Hospital Board, Old Fulwood Road, Sheffield, S10 3TH, naming two referees. (23121)

**SORRENTO MATERNITY HOSPITAL  
(190 beds including 36 special care cots)  
15 Wake Green Road, Birmingham 13****LOCUM REGISTRAR IN  
OBSTETRICS**

September 27 to November 14 inclusive. Experience in specialty essential. Applications, naming three referees, to Administrator. (23065)

**SOUTH-EASTERN REGIONAL HOSPITAL  
BOARD, Scotland**

Applications are invited for the appointment of

**REGISTRARS (two appointments) IN  
OBSTETRICS AND GYNAECOLOGY**  
in the Western General Hospital, Edinburgh. This is one of the main teaching hospitals in the area and the posts are recognized for the M.R.C.O.G.

Apply, giving particulars of age, qualifications and previous experience, together with the names and addresses of two referees, to the Secretary, 11 Drumsheugh Gardens, Edinburgh 3, within two weeks from the date of this advertisement. (H.9703)

**SOUTH MANCHESTER H.M.C.  
Withington Hospital, Manchester  
M20 8LR****LOCUM REGISTRAR IN OBSTETRICS  
AND GYNAECOLOGY**

required from September 30 for approximately five weeks. Applications, with full details and names of one referee, to Group Secretary immediately. (Ref. B13065.) (12074)

**WESTMINSTER HOSPITAL, S.W.1****Applications are invited for the post of  
REGISTRAR**

In the obstetric and gynaecological department at Queen Mary's Hospital, Roehampton. This post is vacant at present. Applications (six copies) to the Deputy House Governor by September 21. (23036)

**WOOLWICH GROUP HOSPITAL  
MANAGEMENT COMMITTEE****LOCUM TENENS REGISTRAR IN  
OBSTETRICS AND GYNAECOLOGY**

required for group duties for the period September 23 to 29, 1968. Apply to Group Secretary, telephone 01-854 2670. (12015)



**MEDICAL INSURANCE AGENCY LIMITED**

Branches throughout the country

*INCOME during sickness or accident, INCOME when you die or INCOME when you retire are best obtained through the M.I.A. who can select the right policy to suit your needs.*

Chief Office: B.M.A. HOUSE, TAVISTOCK SQUARE, LONDON, W.C.1.

Telephone: 01-387 6031/9

**Obstetrics and Gynaecology**  
—contd.

**BURTON-ON-TRENT HOSPITAL**  
**MANAGEMENT COMMITTEE**  
Burton District Hospital, Centre  
Applications, giving details of experience, and naming two referees, to Group Secretary, Burton District Hospital, Centre, Belvedere Road, Burton-on-Trent, as soon as possible. (H.9727)

**DONCASTER HOSPITAL MANAGEMENT COMMITTEE**  
**LOCUM SENIOR HOUSE OFFICER IN OBSTETRICS**  
required from October 18 to November 1. Telephone 66666 or write to the Hospital Secretary, Royal Infirmary, giving details of experience. Department 1. (23122)

**HAREFIELD HOSPITAL**  
Harefield, Middlesex  
**LOCUM S.H.O.**  
required in gynaecology from October 18 to December 8 inclusive. Residence for single person available. Some duties at Mount Vernon Hospital as well. Applications to Hospital Secretary by September 20, stating age, experience and names of two referees. (12113)

**HULL (A) GROUP HOSPITAL MANAGEMENT COMMITTEE**  
Hull Royal Infirmary, Sutton  
Applications are invited for the post of **SENIOR HOUSE OFFICER IN Gynaecology**  
This is a fully equipped modern general hospital of 207 beds. The gynaecology unit consists of 70 beds which are in the charge of three visiting Consultants. The appointment is recognized by the R.C.O.G. Married accommodation available if required. Applications to Hospital Secretary, Hull Royal Infirmary (Sutton), Salthouse Road, Hull. (H.9666)

**ISLE OF THANET DISTRICT HOSPITAL**  
(211 beds)  
**SENIOR HOUSE OFFICER (Gynaecology)**  
Recognized for M.R.C.O.G. Vacant from October 13. Salary £1,450 to £1,650 per annum. Applications, with names of two referees, to Hospital Secretary, Margate Wing, St. Peter's Road, Margate. (22909)

**LEWISHAM GROUP HOSPITAL MANAGEMENT COMMITTEE**  
**LOCUM SENIOR HOUSE OFFICER (Obstetrics and Gynaecology)**  
required at Lewisham Hospital from September 14 to 30 inclusive. Applications, together with copy testimonials or names of two referees, to Group Secretary, Lewisham Hospital, High Street, London S.E.13. (23123)

**NOTTINGHAM HOSPITAL FOR WOMEN**  
(Peel Street), NG1 4GP  
111 beds and Annexe 28 beds  
**SENIOR HOUSE OFFICER IN Gynaecology and OBSTETRICS**  
required early October. Previous experience in these subjects. Appointment recognized for M.R.C.O.G. (combined posts) and D.Obst.R.C.O.G.  
Applications, stating age, experience and nationality, together with copies of three testimonials, to names of referees, should be sent to the Hospital Secretary immediately. (H.9705)

**PETERBOROUGH AND STAMFORD GROUP OF HOSPITALS**  
Department of Obstetrics and Gynaecology  
Applications are invited for the post of **SENIOR HOUSE OFFICER (Obstetrics/Gynaecology)**  
Part of the duties of the successful candidate will be in the new Peterborough District Hospital.  
The appointment will be for a period of one year. The post is recognized for the M.R.C.O.G. and the D.Obst.R.C.O.G., and the unit is linked with a London teaching hospital for continuous undergraduate teaching in midwifery.  
Applications, giving the names of two referees, to the Group Secretary, District Hospital, Peterborough. (H.9735)

**PLYMOUTH GENERAL HOSPITAL**  
Freedom Fields  
**SENIOR HOUSE OFFICER IN OBSTETRICS AND Gynaecology**  
required for nine months from October 1, 1968. Three months' gynaecology followed by six months' obstetrics. Recognized for D.Obst. and Membership. Training for London University medical students. Staff of three Consultants, one Senior Registrar, two Registrars and four Senior House Officers. 56 gynaecology beds and 107 obstetric beds. Details, and written applications, naming two referees, to Hospital Secretary, North Friary House, Greenbank Terrace, Plymouth. (12062)

**PORTSMOUTH GROUP HOSPITAL MANAGEMENT COMMITTEE**  
**SENIOR HOUSE OFFICER (combined post in Obstetrics and Gynaecology)**  
recognized for the M.R.C.O.G. and D.Obst. R.C.O.G. Post vacant December 1, 1968. Some previous experience desirable. Departmental establishment—4 Consultants, 1 Senior Registrar, 4 Registrars, 4 Senior House Officers, 4 Obstetric House Officers. Gynaecology: Saint Mary's General Hospital (52 beds), Queen Alexandra Hospital (39 beds). Obstetrics: Saint Mary's Maternity Hospital (160 beds).  
Applications, stating age, experience and qualifications, together with the names of two referees, should be forwarded as soon as possible to Dr. Ormen, Group Secretary, Saint Mary's General Hospital, Milton Road, Portsmouth. (23066)

**PRINCESS ALEXANDRA HOSPITAL**  
Harlow, Essex  
**LOCUM SENIOR HOUSE OFFICER**  
required in obstetrics and gynaecology from September 23 to September 30, 1968. Resident post.  
Applications, with the names of two referees, to be sent to the Hospital Secretary, quoting Ref. BM.67. (23124)

**ROYAL HAMPSHIRE COUNTY HOSPITAL**  
Winchester (381 beds)  
**SENIOR HOUSE OFFICER IN OBSTETRICS**  
required October 25. Post recognized for D.Obst.R.C.O.G. or M.R.C.O.G. Small furnished flat available. Written applications, with names of two referees, to Hospital Secretary, quoting Ref. BM.67. (23007)

**ROYAL SUSSEX COUNTY HOSPITAL**  
Brighton BN2 5BE  
**SENIOR HOUSE OFFICER**  
for duties approximately half-time gynaecology and half-time accident and emergency department. Duties include charge of gynaecology beds and the post is recognized for F.R.C.S. (casualty). Medical staff in accident department—two Registrars, three Senior House Officers and two pre-registration House Surgeons. Post vacant October 1, 1968.  
Applications, giving details of age, qualifications and experience, with names of two referees, to the Hospital Secretary. (Ref. H.9682)

**SOUTHAMPTON GENERAL HOSPITAL**  
Tremona Road, Shirley, Southampton SO9 4XV  
**SENIOR HOUSE SURGEON**  
(resident) required for obstetric and gynaecological department at this hospital. Post vacant end of October, 1968. Postgraduate training facilities available. Married accommodation may be available.  
Application, with copies of recent testimonials, to be forwarded to the Hospital Secretary. (11862)

**SOUTH SHIELDS DISTRICT HOSPITAL MANAGEMENT COMMITTEE**  
**SENIOR HOUSE OFFICER (Obstetrics and Gynaecology)**  
required October 9, 1968, for duty at South Shields Maternity Hospital (57 obstetric beds) and South Shields General Hospital (26 gynaecology beds). Post recognized for M.R.C.O.G. and D.Obst.R.C.O.G. Applications to Medical Superintendent, General Hospital, Harton Lane, South Shields, quoting reference H.9621. (12076)

**WEST HERTS GROUP HOSPITAL MANAGEMENT COMMITTEE**  
St. Paul's and West Herts Hospitals, Hemel Hempstead, Herts  
**SENIOR HOUSE OFFICER IN OBSTETRICS AND Gynaecology**  
required from November 1, 1968. Post recognized for Diploma and Membership. Please apply with names of two referees, and quoting B/47, to Secretary, West Herts Hospitals. (11884)

**CUCKFIELD HOSPITAL**  
**JUNIOR HOUSE OFFICER (Obstetrics and Gynaecology)**  
required for six months commencing November 22, 1968. Post recognized D.Obst. R.C.O.G. and M.R.C.O.G. Good postgraduate lectures at and near to the hospital. Busy unit serving mid-Sussex area, with over 1,500 deliveries annually. Applications, giving two referees, to Hospital Secretary, Cuckfield Hospital, Cuckfield, Haywards Health, Sussex. (23067)

**DORSET COUNTY HOSPITAL**  
Dorchester  
**OBSTETRICS AND Gynaecological HOUSE SURGEON**  
for resident six-monthly appointment vacant about September 27. Obstetric part recognized for D.Obst.R.C.O.G. Married accommodation available.  
Applications, with full details and copy testimonials, to Group Secretary, West Dorset Group Hospital Management Committee, Darners Road, Dorchester. Telephone Dorchester 1930, extension 100. (23008)

**EDGWARE GENERAL HOSPITAL**  
Edgware, Middlesex  
**RESIDENT Gynaecological HOUSE SURGEON**  
required for above hospital. Post vacant November 1, 1968, and recognized for M.R.C.O.G. purposes. Six-month appointment.  
Applications, stating age, qualifications, experience, and enclosing copies of up to three recent testimonials, to Medical Administrator, by September 20, 1968. (11973)

**EDINBURGH—ELSIE INGLIS MATERNITY HOSPITAL**  
(Recognized for D.Obst.R.C.O.G. and M.R.C.O.G., and undergraduate medical teaching)  
Registered female  
**OBSTETRIC HOUSE OFFICER**  
required for six months' resident post from April 1, 1969.  
Detailed applications, with names of two referees, to Medical Superintendent, 61 Grange Loan, Edinburgh 9. (H.9690)

**HEREFORD COUNTY HOSPITAL**  
**HOUSE OFFICER (Obstetrics and Gynaecology)**  
required. Post vacant October 5. Recognized for M.R.C.O.G. 48 maternity beds and 26 gynaecological beds.  
Apply to Group Secretary, Herefordshire Hospital Management Committee, Victoria House, Eign Street, Hereford. (22984)

**SOUTH-WEST MIDDLESEX HOSPITAL MANAGEMENT COMMITTEE**  
**HOUSE SURGEON (Obstetrics)**  
required. Post registration. Post vacant October 22, 1968. Applications, stating age, qualifications, previous experience, and copies of two testimonials, to the Hospital Secretary, West Middlesex Hospital, Isleworth, Middlesex, by September 24, 1968. (11991)

**LAMBETH HOSPITAL**  
Brook Drive, S.E.11  
**HOUSE SURGEONS**  
**OBSTETRIC AND Gynaecological**  
required at Lambeth Hospital from November 1, 1968, to January 1, 1969, with locum duties from October 18 and December 23, 1968, respectively. Recognized for M.R.C.O.G. (Obstetrics) and D.Obst.R.C.O.G. Closing date September 28, 1968.  
Applications, naming two referees, to Hospital Secretary. (22965)

**OPHTHALMOLOGY**

**OPHTHALMIC ASSISTANT WANTED, 13**  
sessions weekly. Easy reach of London.—Box OP.2911, B.M.J.

**BOURNEMOUTH AND EAST DORSET HOSPITAL MANAGEMENT COMMITTEE**  
Royal Victoria Hospital, Poole Road, Westbourne  
**LOCUM REGISTRAR IN OPHTHALMOLOGY**  
required from October 1 to 30, inclusive. Application giving details of experience and qualifications, together with copies of two recent testimonials or the names of two referees, to the Group Secretary, H.M.C. Office, Royal Victoria Hospital, Shelley Road, Bournemouth, immediately. (23068)

**UNITED MANCHESTER HOSPITALS**

**MANCHESTER ROYAL EYE HOSPITAL**  
Oxford Road, Manchester 13  
(Non-resident) **REGISTRAR**  
required. Tenable for 12 months. Previous experience in ophthalmology essential. Application forms obtainable from the Hospital Secretary, to be returned by September 23. (23127)

**WELSH HOSPITAL BOARD**  
**LOCUM TENENS REGISTRAR IN OPHTHALMOLOGY**  
required from September 29, 1968, to October 22, 1968. Based at Llanelli General Hospital. Applications, naming two referees, to S.A.M.O. Temple of Peace and Health, Cathays Park, Cardiff, as soon as possible. (12103)

**BIKENHEAD HOSPITAL MANAGEMENT COMMITTEE**  
General Hospital, Park Road North, Birkenhead  
**SENIOR HOUSE OFFICER IN OPHTHALMOLOGY**  
required for a period of 12 months.  
This post is in a modern and active eye unit which offers excellent experience. This is a 193 bedded general hospital, situated within easy access to North Wales and Liverpool. Apply within one week, stating age, qualifications and experience, with the names and addresses of two referees, to the Secretary to the Committee, St. James' Hospital, Tollemache Road, Birkenhead. (11899)

**CENTRAL KENT HOSPITAL MANAGEMENT COMMITTEE**  
Maidstone, Kent  
Aural Hospital (106 beds)  
Applications are invited for the appointment of **SENIOR HOUSE OFFICER IN OPHTHALMOLOGY**  
Post vacant October 1, 1968. There is a full-time Senior Registrar in the specialty. The hospital is recognized for the F.R.C.S. and D.O. Single accommodation only available. Applications should be forwarded with full details of experience to the Hospital Secretary, Kent County Ophthalmic and Aural Hospital, Maidstone, Kent. (12031)

**DUNDEE ROYAL INFIRMARY**  
RESIDENT S.H.O.  
required for eye department of major teaching hospital (University of Dundee). Appointment for three months with possibility of extension. Recognized F.R.C.S. Apply Medical Superintendent. (H.9691)

**EXETER AND MID-DEVON HOSPITALS MANAGEMENT COMMITTEE**  
West of England Eye Infirmary, Exeter (62 beds)  
**LOCUM SENIOR HOUSE OFFICER (Ophthalmology)**  
from September 16, 1968, for a few weeks. Apply, with copies of two recent testimonials, or the names of two referees, to Hospital Secretary. (23125)

**MYLAND HOSPITAL**  
Colchester, Essex  
**SENIOR HOUSE OFFICER (Ophthalmology)**  
required for new post at Regional Eye Centre. Recognized F.R.C.S. Application form made for F.R.C.S. recognition. Flat available for single or married doctor. Applications, with copies of three testimonials, to Group Secretary, St. Helena Group H.M.C., 14 Pope's Lane, Colchester. (23069)

**WHIPPS CROSS HOSPITAL**  
Leytonstone, London E.11  
**SENIOR HOUSE OFFICER IN OPHTHALMOLOGY**  
for the Regional Eye Centre. Resident. Recognized for 12 months' F.R.C.S. training. Vacant October 13. Application forms obtainable from the Hospital Secretary, returnable by September 24. (23070)

**YORK "A" HOSPITAL MANAGEMENT COMMITTEE**  
County Hospital, Monkate, York  
**LOCUM TENENS SENIOR HOUSE OFFICER IN OPHTHALMOLOGY**  
required from October 1 for one month. Applications giving details of two referees, to Hospital Secretary, County Hospital, York. (23126)

**ST. BARTHOLOMEW'S HOSPITAL**  
London E.C.1

Applications are invited for the following post-registration appointment:  
H.S. at the eye department.  
This post is tenable from January 1, 1969, for six months, and is resident.  
Application forms (obtainable from the undersigned) should be returned by October 4, 1968.—J. W. Goody, Clerk (12057)

**ORTHOPAEDIC SURGERY**

**CHASE FARM HOSPITAL**  
Enfield, Middlesex  
**LOCUM CONSULTANT ORTHOPAEDIC SURGEON**  
required September 16, 17, 19 and 20, 1968 (total eight sessions).  
Please apply with details of previous experience and names and addresses of two referees to the Hospital Secretary. (12155)

**EAST ANGLIAN REGIONAL HOSPITAL BOARD**  
Peterborough District General Hospital, Peterborough  
**LOCUM CONSULTANT ORTHOPAEDIC SURGEON**  
required forthwith indefinitely. Applications to Medical Superintendent at the hospital. (22845)

**OXFORD REGIONAL HOSPITAL BOARD**  
**CONSULTANT IN TRAUMATIC AND ORTHOPAEDIC SURGERY**  
(whole-time or maximum part-time) required in the Kettering/Northampton area, with duties at Kettering General Hospital. Applicants should have wide experience in the specialty. Further details available on request.  
Applications (12 copies), with particulars and names of three referees, to the Secretary, Oxford Regional Hospital Board, Old Road, Headington, Oxford, by October 14, 1968. (23009)

**CHARING CROSS HOSPITAL AND SOUTH-WEST METROPOLITAN REGIONAL HOSPITAL BOARD**  
(Kingsdon Hospital)  
**SENIOR ORTHOPAEDIC REGISTRAR**  
required December 1. F.R.C.S. essential. Non-resident. Duties commencing at Kingsdon Hospital with subsequent rotation to Charing Cross Hospital.  
Applications, on forms obtainable from the undersigned, to be returned by September 27, 1968.—Frank Hart, Secretary to the Board, Charing Cross Hospital, London W.C.2. (11990)

**CHASE FARM HOSPITAL**  
Enfield, Middlesex  
**LOCUM REGISTRAR IN ORTHOPAEDICS**  
required September 23 to 30. Please apply, giving details of previous experience, names and addresses of two referees, to the Hospital Secretary. (11966)

**DARTFORD GROUP**  
**LOCUM ORTHOPAEDIC REGISTRAR**  
required from September 16, 1968, to October 1, 1968, inclusive, at West Hill Hospital, Dartford, Kent. Applications to the Hospital Secretary. (23128)

**HAROLD WOOD HOSPITAL**  
Harold Wood, Essex  
**LOCUM ORTHOPAEDIC REGISTRAR**  
required until September 27.  
Applications and further information from Hospital Secretary. (Tel.: Ingrebourne 45533). (H.9725)

**LEEDS REGIONAL HOSPITAL BOARD**  
Applications invited for the post of **REGISTRAR IN ORTHOPAEDIC SURGERY**  
for duties at hospitals in the Dewsbury, Batley and Mirfield group. Resident accommodation available for a single person. (Married accommodation might also be available.) Please quote reference No. 154.  
Application forms may be obtained from the Secretary, Joint Registrars Committee, Park Parade, Harrogate, to whom they should be returned by Wednesday, September 25, 1968. (23010)

**LEWISHAM GROUP HOSPITAL MANAGEMENT COMMITTEE**  
**LOCUM REGISTRAR (Orthopaedics)**  
required from September 26 to October 2, inclusive. Applications, together with copy testimonials or names of two referees, to Group Secretary, Lewisham Hospital, High Street, London S.E.13. (23129)

**MANCHESTER REGIONAL HOSPITAL BOARD**  
Oldham and District Hospital Management Committee  
**LOCUM REGISTRAR (Orthopaedics)**  
Applications are invited for the above post in the Accident and Orthopaedic Service, vacant from October 4 to October 20, inclusive. Applications, together with the names and addresses of two referees, and quoting Ref. P/40, should be forwarded to the Hospital Secretary, Oldham Royal Infirmary, Union Street West, Oldham, Lancashire. (12122)

**SHEFFIELD REGIONAL HOSPITAL BOARD**  
**LOCUM REGISTRAR (Orthopaedics and Casualty)**  
required September 16 for approximately four weeks at Victoria Hospital, Worksop. Apply Secretary, Sheffield Regional Hospital Board, Old Fulwood Road, Sheffield, S10 3TH, naming two referees. (23012)

**APPLICANTS ARE ADVISED NOT TO**  
send original testimonials when replying to advertisements. Copies will serve the purpose quite as well, and in the event of their being lost or mislaid no inconvenience will ensue.

**Orthopaedic Surgery—contd.****NORTH-WEST METROPOLITAN  
REGIONAL HOSPITAL BOARD  
Bedford General Hospital**

**REGISTRAR**  
(resident) required in traumatic and orthopaedic surgery. This post is ideal for candidates working for final F.R.C.S. but is suitable for a person who has already obtained Fellowship and is seeking further experience. Post available in September. Appointment for one year in the first instance, with eligibility for a second year. A new medical institute and extensive reference library. Candidates should state whether married or single accommodation is required. Application forms obtainable from, and returnable to, Group Secretary, Bedford Group H.M.C., 3 Kimbolton Road, Bedford. (23011)

**SHEFFIELD REGIONAL  
HOSPITAL BOARD**

**WHOLE-TIME LOCUM REGISTRAR**  
(Orthopaedics)  
required immediately until October 10 for the General Hospital, Nottingham. Single accommodation available. Apply to Secretary, Sheffield Regional Hospital Board, Old Fulwood Road, Sheffield S10 3TH, naming two referees. (23013)

**SHEFFIELD REGIONAL  
HOSPITAL BOARD**

Victoria Hospital, Worksop (113 beds, 34 Orthopaedic beds)  
(Recognized for F.R.C.S.)  
**WHOLE-TIME RESIDENT REGISTRAR**  
(Orthopaedics/Accident and Emergency)  
required immediately. Appointment for one year in first instance. Applications (preferably typewritten) to Secretary, Sheffield Regional Hospital Board, Old Fulwood Road, Sheffield S10 3TH, by September 23, 1968, giving age, nationality, qualifications, present and previous appointments, with dates, naming three referees. (23014)

**SHEFFIELD REGIONAL HOSPITAL  
BOARD**

Leicester Royal Infirmary (506 beds)  
Leicester General Hospital (154 beds)  
(Recognized for F.R.C.S.)  
**WHOLE-TIME RESIDENT REGISTRAR**  
(Orthopaedics)  
required at Leicester Royal Infirmary (71 accident beds), Leicester General Hospital (63 orthopaedic beds). Post vacant from September 26, 1968. Appointment for one year in first instance. Applications (preferably typewritten) to Secretary, Sheffield Regional Hospital Board, Old Fulwood Road, Sheffield S10 3TH, by September 30, 1968, giving age, nationality, qualifications, present and previous appointments (with dates), naming three referees. (23132)

**SHEFFIELD REGIONAL HOSPITAL  
BOARD**

**LOCUM ORTHOPAEDIC REGISTRAR**  
required immediately to October 25, 1968. Doncaster Royal Infirmary. Apply Secretary, Sheffield Regional Hospital Board, Old Fulwood Road, Sheffield, S10 3TH, naming two referees. (23130)

**SHEFFIELD REGIONAL HOSPITAL  
BOARD**

**WHOLE-TIME LOCUM RESIDENT  
REGISTRAR** (Orthopaedics)  
required, Leicester Royal Infirmary (71 accident beds), Leicester General Hospital (63 orthopaedic beds), from September 26, 1968, for approximately four weeks in the first instance. Apply, Secretary, Sheffield Regional Hospital Board, Old Fulwood Road, Sheffield, S10 3TH, naming three referees. (23131)

**SOUTH MANCHESTER H.M.C.  
Wythenshawe Hospital,  
Manchester M23 8TS**

**LOCUM REGISTRAR IN  
CASUALTY/ORTHOPAEDICS**  
required for the period September 21 to October 5, 1968. Applications, with full details and name of one referee, to Hospital Secretary, immediately. (B13072). (12134)

**DONCASTER ROYAL INFIRMARY**

**SENIOR HOUSE OFFICER IN  
ORTHOPAEDICS**  
required at this new district general hospital. Post recognized for F.R.C.S. Active postgraduate medical teaching centre and library. Married accommodation available. Applications, with two referees, to the Hospital Secretary, Department 1, Doncaster Royal Infirmary. (23133)

**DURHAM COUNTY HOSPITAL  
(105 beds)**

**LOCUM SENIOR HOUSE OFFICER IN  
ORTHOPAEDICS AND CASUALTY**  
for one month from October 14. Applications, with full details and two referees, to Hospital Secretary, County Hospital, Durham. (H.9730)

**EAST LIVERPOOL HOSPITAL  
MANAGEMENT COMMITTEE  
Broadgreen Hospital, Liverpool 14**

Applications are invited for the appointment of

**SENIOR HOUSE OFFICER IN  
ORTHOPAEDICS**

The appointment is normally tenable for a period of twelve months, and facilities may be given for the applicant appointed to attend the M.Ch.Orth. course. Commencing date October 1, 1968. Applications, on forms obtainable from the undersigned, to be returned completed as soon as possible.—G. C. Bateson, Group Secretary, Group Headquarters, Broadgreen Hospital, Liverpool 14. (12013)

**GREENWICH DISTRICT HOSPITAL  
Vanbrugh Hill, S.E.10**

**LOCUM SENIOR HOUSE OFFICER**  
(Orthopaedic/Traumatic Surgery)  
Salary £29 16s. a week. October 1 to 25 at St. Alfege's Wing. Write, with references/testimonials, to Group Secretary at Greenwich District Hospital or telephone 01-858 2655, ext. 117. Also October 1 to November 5 at Miller General Wing, Greenwich High Road, S.E.10. Write to Hospital Secretary there or telephone 01-692 1136. (12009)

**KEIGHLEY AND DISTRICT VICTORIA  
HOSPITAL**

Keighley, Yorkshire  
(Acute—136 beds)

**LOCUM TENENS SENIOR HOUSE  
OFFICER ORTHOPAEDIC SURGERY**  
Resident Locum Tenens S.H.O. required immediately until approximately mid-November. Salary £29 16s. per week. Week to week basis.

Applications, stating age, qualifications, experience and nationality, and two names and addresses for reference, to be addressed to Hospital Secretary and clearly marked "Locum S.H.O.—Orth." (23134)

**LUTON AND DUNSTABLE HOSPITAL**

**SENIOR HOUSE OFFICER**  
Accident and Orthopaedic Service

Two of the three S.H.O. posts vacant on January 1, 1969, have already been filled. Applications are now invited for the other post recognized for the F.R.C.S. casualty training. Duties include part time in orthopaedics, plastic surgery and neurosurgery. There is a very active medical centre with full library facilities available. Applications to Hospital Secretary, Luton and Dunstable Hospital, Luton. (22966)

**HAROLD WOOD HOSPITAL  
Harold Wood, Essex**

**LOCUM S.H.O.**  
(Orthopaedics)  
from October 1 to November 5. Applications and further details from Hospital Secretary. (Tel.: Ingrebourne 45533). (H.9726)

**LUTON AND DUNSTABLE HOSPITAL**

**LOCUM SENIOR HOUSE OFFICER**  
Accident and Orthopaedic Department  
Required from October 21 to December 31, 1968, inclusive. Applications to the Hospital Secretary, Luton and Dunstable Hospital, Luton. (22967)

**MERTHYR AND ABERDARE HOSPITAL  
MANAGEMENT COMMITTEE**

St. Tydfil's Hospital, Merthyr Tydfil  
(265 beds)

**S.H.O. (Orthopaedic Surgery and Accident and Emergency Department)**

Resident. Resident medical staff of ten, including one other S.H.O. in traumatic and orthopaedic surgery. Successful applicant will be expected to participate along with other resident medical staff in casualty rota.

Applications, with full particulars, and copies of two recent testimonials, to Group Secretary, St. Tydfil's Hospital, Merthyr Tydfil. (22985)

**MID-SOMERSET HOSPITAL  
MANAGEMENT COMMITTEE****SENIOR HOUSE  
OFFICER**

in general surgery/orthopaedics required at Western-super-Mare General Hospital (123 beds). Post vacant October 15, 1968, and is recognized for F.R.C.S.

Residential accommodation for single officer. Married accommodation, furnished or unfurnished available.

Application forms from Group Secretary, St. John's Hospital, Axbridge, Somerset. (12072)

**MONTAGU HOSPITAL  
Mexborough, Yorkshire**

158 beds and 30 beds

**LOCUM SENIOR HOUSE OFFICER**

(Orthopaedics and Casualty)  
required October 14 to November 7, 1968, inclusive. Applications, with two names for reference, to Secretary, Montagu Hospital, Mexborough, Yorkshire. (23037)

**NEW CROSS HOSPITAL  
Wolverhampton****SENIOR HOUSE SURGEON**

(Orthopaedics)  
required as soon as possible. Applications, stating age, experience and qualifications, with copies of two testimonials to Hospital Secretary. (12129)

**SOUTH-WEST LONDON HOSPITAL  
GROUP****RESIDENT LOCUM TENENS SENIOR  
HOUSE OFFICER IN ORTHOPAEDIC  
AND TRAUMATIC SURGERY**

required from September 30 to October 29. Written applications to the Hospital Secretary, St. James' Hospital, Balham, S.W.12, giving details of age, sex, qualifications and experience, together with the names and addresses of two referees, by September 20. (11994)

**UNITED BRISTOL HOSPITALS****Bristol Royal Infirmary**

**LOCUM SENIOR HOUSE OFFICER**  
required for the orthopaedic department of the Bristol Royal Infirmary from October 7 for four weeks.

Application forms, obtainable from the Secretary, Royal Infirmary, Bristol BS2 8HW, should be returned as soon as possible. (12023)

**UNITED BRISTOL HOSPITALS****Bristol Royal Infirmary**

Applications are invited for the post of **SENIOR HOUSE OFFICER** to the fracture and orthopaedic department. This post is recognized for accident service experience in accordance with the regulations for the Fellowship examinations, tenable for six months from November 1, 1968.

Application forms, obtainable from the Secretary, Royal Infirmary, Bristol BS2 8HW, should be returned by September 23, 1968. (12024)

**WREXHAM, POWYS AND MAWDDACH  
HOSPITAL MANAGEMENT COMMITTEE  
War Memorial Hospital, Wrexham**

Applications are invited for the post of **SENIOR HOUSE OFFICER** in the traumatic and orthopaedic department at the above hospital, vacant October 1, 1968.

The successful candidate will be allowed to attend ward rounds, and conferences with the Consultant staff at the Robert Jones and Agnes Hunt Orthopaedic Hospital, Gobowen, near Oswestry.

Excellent facilities for further education and studies are available in the new postgraduate centre serving the Wrexham hospitals.

Applications, giving details of age, experience, nationality, qualifications, and enclosing copies of two recent testimonials, to be sent to the Group Secretary, Wrexham, Powys and Mawddach Hospital Management Committee, Group Offices, Crossnewydd Road, Wrexham, as soon as possible. (23135)

**OTOLARYNGOLOGY****NORTH-WEST METROPOLITAN  
REGIONAL HOSPITAL BOARD**

**LOCUM MEDICAL ASSISTANT**  
required for E.N.T. department, West Middlesex Hospital, Isleworth. Full-time. The Locum Registrar from September 24 to October 15, inclusive, and Locum Medical Assistant from September 24 to October 5, inclusive. Apply immediately to Hospital Secretary, West Middlesex Hospital, Isleworth, Middlesex. (11917)

**ST. MARY'S HOSPITAL, W.2**

**CLINICAL ASSISTANT**  
(part-time) to the E.N.T. department for a first period of 12 months for six notional half days per week (General Practitioner grading), required from October 1968. Applications, giving full details and names and addresses of three referees should reach the House Governor by September 23, 1968. Further details 'phone 262 1280, Ext. 207. (12130)

**BLACKPOOL AND FYLDE HOSPITAL  
MANAGEMENT COMMITTEE**

Victoria Hospital, Blackpool  
(476 beds)

**LOCUM REGISTRAR**

in the department of ear, nose and throat surgery required from October 7, 1968, until January 14, 1969, at this busy acute general hospital.

Applications, stating age, qualifications and experience, and naming two referees, to be sent to the Group Secretary, Group Offices, Victoria Hospital, Blackpool. (23136)

**LEEDS REGIONAL HOSPITAL BOARD**

Applications invited for the post of

**REGISTRAR IN E.N.T.**  
for duties at Huddersfield Royal Infirmary (28 E.N.T. beds). (Married and single accommodation available).

Please quote reference 158. Application forms may be obtained from the Secretary, Joint Registrars Committee, Park Parade, Harrogate, to whom they should be returned by September 25, 1968. (23137)

**MANCHESTER REGIONAL HOSPITAL  
BOARD**

Oldham and District Hospital Management Committee

**LOCUM REGISTRAR (E.N.T. Surgery)**

Applications are invited for the above appointment, vacant from September 30 to November 18, 1968.

Applications should be forwarded to the Hospital Secretary, Oldham Royal Infirmary, Union Street West, Oldham, quoting ref. P/38. (11963)

**OXFORD REGIONAL HOSPITAL BOARD****LOCUM REGISTRAR IN E.N.T. SURGERY**

required from September 30 to October 12 in the Aylesbury area, with duties mainly at Tindal General Hospital.

Applications, giving particulars and names of two referees, to the Secretary, Oxford Regional Hospital Board, Old Road, Headington, Oxford, quoting reference 17/41/C. (12071)

**SALISBURY GROUP HOSPITAL  
MANAGEMENT COMMITTEE**

the Salisbury General Hospital

**LOCUM EAR, NOSE AND THROAT  
REGISTRAR AND SENIOR HOUSE  
OFFICER**

required from September 23 to end October. Applications, giving names and addresses of two referees, to Group Secretary, Oldstock Hospital, Salisbury, Wilts. (22931)

**UNITED BRISTOL HOSPITALS****SOUTH-WESTERN REGIONAL HOSPITAL  
BOARD**

Applications are invited by the above Boards for the joint appointment of

**REGISTRAR IN E.N.T. SURGERY**

The appointment will be for a period of two years but is subject to review at the end of the first year. The successful candidate will be attached initially to the teaching hospital and will rotate at the end of the first year to Southmead/Cosham/Frenchay Hospitals, Bristol.

The holder of this post is normally appointed Honorary Tutor in E.N.T. Surgery in the University of Bristol.

Application forms, to be returned not later than September 28, obtainable from the Secretary, Royal Infirmary, Bristol BS2 8HW. (12042)

**WELSH HOSPITAL BOARD****REGISTRAR IN E.N.T. SURGERY**

to the Wrexham, Powys and Mawddach H.M.C. group. Based at Maelor General Hospital, with visits to other hospitals in the group.

Resident/non-resident. Subject to review at end of first year. Application form from S.A.M.O. Temple of Peace and Health, Cathays Park, Cardiff, to be returned by September 28, 1968. (12104)

**WINCHESTER GROUP HOSPITAL  
MANAGEMENT COMMITTEE****LOCUM REGISTRAR IN E.N.T.**

required at the Royal Hampshire County Hospital, Winchester, from September 16 to October 15, 1968. Apply, quoting reference EM.68, to Group Secretary, Royal Hampshire County Hospital, as soon as possible. (23015)

**CENTRAL MIDDLESEX HOSPITAL**

Park Royal, London N.W.10

**SENIOR HOUSE OFFICER**

required in Ear, Nose and Throat Department, resident post vacant immediately. Previous operative experience desirable. Appointment approved F.R.C.S. Eng. Hospital may be visited by applicant. Applications, with two testimonials, to the Hospital Secretary, by September 27, 1968. (12153)

# LIMB-FITTING MEDICAL SERVICE

(Ministry of Health)

At least 2 posts for registered medical practitioners (men or women) aged at least 28 for duties which include prescribing artificial limbs, supervision of fitting, and subsequent rehabilitation of limbless patients. There is also work in connection with the provision of certain other appliances.

**QUALIFICATIONS:** Considerable experience in orthopaedic or general surgery, physical medicine, or the limb-fitting medical service is essential.

**STARTING SALARY (National):** £2,260 at age 28 to £3,434 at 40 or over (possibly higher if at least 41). Scale maximum £3,895. Promotion prospects. Non-contributory pension.

**WRITE** to Civil Service Commission, 23 Savile Row, London W1X 2AA, for application form, quoting reference 6977/68/2. Closing date September 30, 1968.

(11912)

## Otolaryngology—contd.

### ENFIELD GROUP HOSPITAL MANAGEMENT COMMITTEE

Highlands and Chase Farm Hospitals  
Applications are invited for the post of  
**SENIOR HOUSE OFFICER IN E.N.T.**  
Registrar in Department, Resident at  
Highlands Hospital, recognized for  
D.L.O. and F.R.C.S. 30-bed unit. Occa-  
sional casualty duties. Applications, with  
names and addresses of two referees to Hos-  
pital Secretary, Highlands Hospital, Winch-  
more Hill, London N.21. (12154)

### GLANTAWH HOSPITAL MANAGEMENT COMMITTEE

Singleton Hospital (384 beds)  
Sketty, Swansea

Applications are invited for the post of  
**SENIOR HOUSE OFFICER IN E.N.T.**  
Surgery  
Post is recognized for F.R.C.S. and D.L.O.  
examinations. Immediate vacancy.  
Applications, giving full particulars, should  
be sent to the Hospital Secretary. (23072)

### ROYAL SURREY COUNTY HOSPITAL

Guildford

**LOCUM RESIDENT SENIOR HOUSE  
OFFICER**  
required in E.N.T. department for four weeks  
from October 3. Apply, with names and ad-  
dresses of two referees, and details of experi-  
ence and qualifications, to Hospital Secretary,  
Royal Surrey County Hospital, Guildford.  
(22848)

### THE UNITED BIRMINGHAM HOSPITALS

Applications are invited for the appoint-  
ment of

**RESIDENT SENIOR HOUSE OFFICER**  
in the ear, nose and throat department at  
the Queen Elizabeth Hospital,  
Vacant October 7, 1968.

Application forms may be obtained from  
the Secretary, Birmingham Hospitals,  
Queen Elizabeth Hospital, Edgbaston, Bir-  
mingham 15, and should be returned to him  
within two weeks of the appearance of this  
advert. (H.9728)

### WEXHAM PARK HOSPITAL

Slough, Bucks

**SENIOR HOUSE OFFICER IN  
E.N.T. SURGERY**  
required commencing September 30. This is  
a 32-bedded E.N.T. unit in a new hospital  
which is the major centre for the group. The  
post is recognized for the F.R.C.S. and  
D.L.O. Applications to Hospital Secretary.  
(22933)

### WHIPPS CROSS HOSPITAL

Leytonstone, London E.11

**SENIOR HOUSE OFFICER**  
required in E.N.T. Recognized for F.R.C.S.  
and D.L.O. Vacant November 1.  
Application forms, obtainable from the Hos-  
pital Secretary, returnable by September 24.  
(23038)

### WOKING VICTORIA HOSPITAL

Surrey

**SENIOR HOUSE OFFICER**  
(Post-registration, male or female) required  
for 12 months for E.N.T., Eyes, Children's  
Ward and relief casualty duties. Resident  
post. Off duty, alternate evenings and alter-  
nate week-ends from Friday midday.  
Apply, giving details of experience, etc.,  
with names of two referees, to Hospital Sec-  
retary. (23073)

### ST. BARTHOLOMEW'S HOSPITAL

London E.C.1

Applications are invited for the following  
post-registration appointment  
**H.S. to the E.N.T. department**  
This post is tenable from January 1,  
1969, for six months, and is resident.  
Application forms (obtainable from the  
undersigned) should be returned by October 4,  
1968.—J. W. Goody, Clerk to the  
Governors. (12058)

### PAEDIATRICS

#### UNITED BRISTOL HOSPITALS

(Joint appointment with the South-Western  
Regional Hospital Board)

Applications are invited for the post of  
**SENIOR REGISTRAR IN PAEDIATRICS**  
The main duties attaching to the post will  
be in the Bristol Royal Hospital for Sick  
Children and the Bristol Maternity Hospital.  
The University of Bristol usually recognizes  
the holder of this appointment as a Tutor in  
Child Health.

The appointment will be for one year,  
subject to renewal.  
Application forms, to be returned not later  
than September 28, obtainable from the Sec-  
retary, Royal Infirmary, Bristol BS2 8HW.  
(12043)

#### BOURNMOUTH AND EAST DORSET HOSPITAL MANAGEMENT COMMITTEE

**LOCUM GROUP REGISTRAR IN  
PAEDIATRICS**

required from September 23 to October 4.  
Applications, giving details of experience  
and qualifications, together with copies of  
two recent testimonials or the names of two  
referees, to the Group Secretary, H.M.C.  
Office, Royal Victoria Hospital, Shelley Road,  
Bournemouth, Bournemouth, immediately. (23074)

#### MANCHESTER REGIONAL HOSPITAL BOARD

Burnley and District Group of Hospitals

**REGISTRAR IN PAEDIATRICS**

This post provides wide and varied ex-  
perience in all branches of paediatrics under  
consultant supervision. The paediatric work  
is concentrated in two hospitals which are  
sited close to each other. Recognized for  
D.C.H. Good accommodation available.  
Post available early November. Applications,  
with two referees, to Group Secretary,  
Burnley General Hospital. (H.9732)

### HOSPITAL FOR SICK CHILDREN

Great Ormond Street, W.C.1

Applications are invited for the post of  
**MEDICAL REGISTRAR**  
vacant November 1. Application forms, to  
be returned by October 5, available from  
the House Governor. (12090)

### MANCHESTER REGIONAL HOSPITAL BOARD

North Lancashire and South Westmorland  
Hospital Management Committee

**REGISTRAR IN PAEDIATRICS**

to be based at Beaumont Hospital, Lancas-  
ter. Experience in all practical paediatric  
techniques essential. Duties include child-  
ren's medical ward, neo-natal unit and paediatric  
out-patient clinic. Recognized for  
D.C.H. Single accommodation available.  
Excellent medical library and postgraduate  
medical centre. Applications, stating age,  
qualifications, nationality, experience and  
names of two consultant referees, to be sent  
to Group Secretary, Lancaster Moor Hospital,  
Lancaster. (23075)

### NORTH LANCASHIRE AND SOUTH HOSPITAL MANAGEMENT COMMITTEE

**LOCUM TENENS RESIDENT REGISTRAR  
IN PAEDIATRICS**

required for approximately 3/4 weeks from  
September 16. Salary £35 11s. 6d. per week.  
Based at Beaumont Hospital, Lancaster.  
Single accommodation available.  
Applications, with the names of two  
referees and details of age, nationality, qual-  
ifications and experience, to the Group Sec-  
retary, Lancaster Moor Hospital, Lancaster,  
as soon as possible. (23076)

### ROYAL HOSPITAL FOR SICK CHILDREN

Oakbank, Glasgow C.4

Applications are invited for the post of  
**RESIDENT REGISTRAR**  
in Medical Paediatric Unit

at the above hospital, commencing November  
1.  
Applications, stating qualifications and ex-  
perience, and giving names of two referees,  
to Group Medical Superintendent, Royal Hos-  
pital for Sick Children, Oakbank, Glasgow  
C.4. (H.9692)

### SOUTH-EAST METROPOLITAN REGIONAL HOSPITAL BOARD

Applications are invited for appointment  
for one year in the first instance as

**WHOLE-TIME REGISTRAR IN  
PAEDIATRICS**

to the Bromley Group of Hospitals for duties  
mainly at Farnborough Hospital, Farn-  
borough, Kent.

Application forms from the Secretary,  
Registrars Committee, South-East Metro-  
politan Regional Hospital Board, 40 East-  
bourne Terrace, W.2, to be returned by Sep-  
tember 28. (23077)

### THE UNITED NEWCASTLE UPON TYNE HOSPITALS

The Royal Victoria Infirmary  
The Babies Hospital

**REGISTRAR IN PAEDIATRIC SURGERY**

required in the Teaching Hospital associated  
with the University of Newcastle upon Tyne.  
The post, which is available from January 1,  
1969, offers a wide range of experience in  
the specialty. Applications, giving full de-  
tails and the names and addresses of three  
referees should be sent to the House Gov-  
ernor, Secretary, Royal Victoria Infirmary,  
Newcastle upon Tyne NE1 4LP, by Septem-  
ber 28, 1968. (23078)

### UNITED BRISTOL HOSPITALS AND SOUTH-WESTERN REGIONAL HOSPITAL BOARD

Applications are invited by the above  
Boards for the joint appointment of

**REGISTRAR IN PAEDIATRICS**  
(non-resident).

The first year will be at Plymouth General  
Hospital where the Registrar will be attached  
alternately to one of two paediatric teams.  
Clinical work includes a wide range of medi-  
cal and surgical paediatrics, a special care  
baby unit and children's infectious fevers.  
There is an active teaching programme, a  
good library and time for study. The second  
year will be at the United Bristol Hospi-  
tals, with main duties in the Bristol Royal Hos-  
pital for Sick Children and Bristol Maternity  
Hospital, a post in which the holder is nor-  
mally appointed Tutor in Child Health in the  
University of Bristol.

The appointment, which is vacant from  
November 15, 1968, will be for a period of  
two years, but is subject to review after the  
first year.

Applications, by letter, stating date of  
birth, qualifications and experience, together  
with the names and addresses of two recent  
referees, should be sent to the Secretary of  
the Regional Hospital Board, 27 Tyndalls  
Park Road, Bristol BS8 1PJ, by September  
26, 1968. Selected candidates will be inter-  
viewed on October 11, 1968. (H.9716)

### HOSPITAL FOR SICK CHILDREN

Great North Road

Newcastle upon Tyne, NE2 3AX

**SENIOR HOUSE OFFICER or  
HOUSE OFFICER**

in Paediatrics required to commence  
duty as soon as possible after October 1,  
1968. The House Officer post is for  
post-registration candidates only, and is  
recognized for the D.C.H. There is close association with the  
University Department of Child Health. Married accommodation is  
available.

Applications, with names and ad-  
dresses of referees, to Hospital Secre-  
tary by September 21, 1968. (12110)

### BRADFORD (A) HOSPITAL MANAGEMENT COMMITTEE

**SENIOR HOUSE OFFICER**

required November 1 for the paediatric unit.  
Post recognized for D.C.H. This post is  
based on St. Luke's Hospitals, Bradford.  
Duties comprise care of 19 paediatric beds,  
25 special care cots and active participation  
in the neo-natal work of St. Luke's Matern-  
ity Hospital, 4,000 deliveries per annum.  
This is one of the five paediatric Senior  
House Officer posts in the group. The unit  
also comprises Bradford Children's Hospital  
—100 beds and the Bradford Royal Infir-  
mary Maternity Unit—18 special care cots.  
Comprehensive experience and postgraduate  
teaching available. Applications, stating  
qualifications and experience, together with  
recent testimonials or two names for refer-  
ence to the Secretary, Bradford Royal In-  
firmary, Bradford 9. (11922)

### QUEEN ELIZABETH HOSPITAL FOR CHILDREN

Hackney Road, Hackney, E.8

Applications are invited for the post of  
**LOCUM HOUSE SURGEON/CASUALTY  
OFFICER**

(Senior House Officer grade) from October 1  
to November 15 inclusive. Application  
forms, available from the House Governor,  
Hospital for Sick Children, Great Ormond  
Street, W.C.1, to be returned as soon as  
possible. (12091)

### RUSH GREEN HOSPITAL

Romford, Essex (315 beds)

**SENIOR HOUSE OFFICER, PAEDIATRICS**

Neonatal, for the new maternity unit com-  
prising 104 beds and 18 cots special care baby  
unit. Applications, quoting Ref. 26/173, to  
the Group Secretary, Romford H.M.C., Old-  
church Road, Romford, by September 28, 1968.

### BATH HOSPITAL MANAGEMENT COMMITTEE

**HOUSE PHYSICIAN  
(Paediatrics)**

required at Royal United Hospital from  
October 18, 1968. Post recognized for D.C.H.  
qualification. Applications, with names of  
two referees, to the Hospital Secretary, Royal  
United Hospital, Combe Park, Bath, (22894)

### CHILDREN'S HOSPITAL

Sydenham, London S.E.26

**HOUSE OFFICER  
(Medicine and Surgery)**

required for six months from November 1.  
Post recognized for D.C.H. Apply, with  
names of referees, to Hospital Secretary. (11915)

### CHILDREN'S HOSPITAL

Sydenham, S.E.26

**LOCUM HOUSE OFFICER  
(Medicine and Surgery)**

required from September 15 to October 8,  
inclusive. Apply, with names of referees to  
Hospital Secretary. (12141)

### GENERAL HOSPITAL

Southend

**LOCUM PAEDIATRIC HOUSE  
PHYSICIAN**

required October 2 to 20, 1968, inclusive.  
Applications, stating age, qualifications, ex-  
perience, and telephone number, should be  
sent to the Secretary, General Hospital,  
Southend-on-Sea, Essex (telephone number  
Southend-on-Sea 4338). (H.9706)

### SOUTH-WEST MIDDLESEX HOSPITAL MANAGEMENT COMMITTEE

**HOUSE PHYSICIAN**

paediatric unit. Post vacant October 15,  
1968. Post provides experience in general  
paediatric and neonatal paediatrics. Recognized  
for D.C.H. House Physician and House Surgeon  
experience desirable. Applications to Hos-  
pital Secretary, West Middlesex Hospital, Isle-  
worth, Middlesex, by September 24, 1968.  
(11992)

### PATHOLOGY

#### SHEFFIELD REGIONAL HOSPITAL BOARD

**CONSULTANT HAEMATOLOGIST**

(Whole-time or maximum part-time)  
required with an interest in bacteriology,  
haematology and clinical pathology. Applica-  
tion forms, and further details, from Senior  
Administrative Medical Officer, Sheffield  
Regional Hospital Board, Old Fulwood Road,  
Sheffield S10 3TH. Forms to be returned by  
October 5, 1968. (22851)

### BOARD OF MANAGEMENT FOR GLASGOW WESTERN AND GARTNAVEL HOSPITALS

Applications are invited for the post of

**SENIOR HOUSE OFFICER/  
REGISTRAR IN PATHOLOGY**

The appointment is for one year in the  
first instance.

This post offers training jointly in the Uni-  
versity Departments at the Western Infirmary,  
Glasgow, and at Stirling Royal Infirmary.  
By combining the advantages of working in  
academic departments and in a busy hospital  
laboratory, it provides a sound basis for  
progression to an academic or an N.H.S.  
career in the various branches of laboratory  
medicine.

Further enquiries may be made to Professor  
J. R. Anderson, Pathology Department,  
Western Infirmary, Glasgow W.1.

Applications, giving date of birth, qualifi-  
cations, previous appointments, and the  
names and addresses of two referees, should  
be sent to the Group Medical Superintendent,  
Western Infirmary, Glasgow W.1 within  
three weeks of the appearance of this ad-  
vertisement. (H.9675)

**APPLICANTS ARE ADVISED NOT TO  
send original testimonials when replying to  
advertisements. Copies will serve the purpose  
quite as well, and in the event of their being  
lost or mislaid no inconvenience will ensue.**

### NORTH STAFFORDSHIRE HOSPITAL MANAGEMENT COMMITTEE

**REGISTRAR IN PATHOLOGY**

for City General Hospital (757 beds). Wide  
experience all branches of clinical pathology.  
Excellent facilities for study. Recognized  
for D.Path.

Application forms from Secretary, North  
Staffs H.M.C., Princes Road, Stoke-on-Trent,  
to be returned before September 23. Can-  
didates may visit hospital. (23079)

### NORTH-WEST METROPOLITAN REGIONAL HOSPITAL BOARD

**REGISTRAR IN PATHOLOGY**

required at West Middlesex Hospital. Non-  
resident. Post recognized for Diploma in  
Pathology and M.C.Path.; vacant November  
9, 1968; training in haematology, bacteri-  
ology, morbid anatomy and chemical path-  
ology. A Consultant Pathologist is in charge  
of each department. Previous experience in  
pathology is desirable but not essential. Ap-  
pointment for one year in the first instance  
with eligibility for a second year. Candidates  
may visit the hospital by direct appointment  
(Tel. 01-560 121, ext. 517).  
Application forms obtainable from, and re-  
turnable to, the Group Secretary, South-West  
Middlesex Hospital Management Committee,  
West Middlesex Hospital, Isleworth, Middle-  
sex, by September 24, 1968. (11993)

### SOUTH-WESTERN REGIONAL HOSPITAL BOARD

Bristol Clinical Area

Applications are invited for the appoint-  
ment of

**REGISTRAR IN PATHOLOGY**  
(non-resident) with duties mainly at South-  
mead Hospital, Bristol.

The appointment, which is vacant from  
December 1, 1968, will be for two years, but  
is subject to review after the first year.  
Facilities are provided for research and for  
taking higher qualifications.

Applications, by letter, stating date of  
birth, qualifications and experience, together  
with the names and addresses of two recent  
referees, should be sent to the Secretary of  
the Regional Hospital Board, 27 Tyndalls  
Park Road, Bristol BS8 1PJ, by September  
26, 1968. Selected candidates will be inter-  
viewed on October 11, 1968. (H.9717)

### THE ROYAL FREE HOSPITAL

Grays Inn Road, London W.C.1

**REGISTRAR IN PATHOLOGY**

Required from as soon as possible for one  
year in the first instance. The post is suitable  
for training for the primary examination for  
the College of Pathologists and will include  
experience in the four branches of pathology.  
Application form obtainable from the Ad-  
ministrator. Closing date September 28.  
(12018)

### UNITED MANCHESTER HOSPITALS

**SENIOR HOUSE OFFICER IN CLINICAL  
PATHOLOGY**

Previous laboratory experience not essen-  
tial. Training given in all branches of  
pathology, including regular seminars. Post  
tenable for one year, resident or non-resi-  
dent, and in a rotation scheme between  
Manchester Royal Infirmary and St. Mary's  
Hospitals. Laboratories may be visited by  
appointment. Vacancy arises October, 1968.  
Application forms available from the Sec-  
retary, Board of Governors, United Man-  
chester Hospitals, The Lodge, Oxford Road,  
Manchester 13, to be returned by September  
30, 1968. (23138)

### PHYSICAL MEDICINE

#### MANCHESTER REGIONAL HOSPITAL BOARD

**REGISTRAR IN PHYSICAL MEDICINE  
AND RHEUMATOLOGY**

Applications are invited for the above post  
(vacant October 1, 1968), at the Devonshire  
Royal Hospital, Buxton (213 beds). The  
applicant must have carried an additional  
allowance of £103 per annum, offers excep-  
tional experience in physical medicine,  
rehabilitation, and rheumatology, and includes  
work with the Manchester University Rheu-  
matism Research Unit. There are active re-  
constructive surgical and hand units in the  
hospital. Excellent opportunities for research.  
The post is recognized for the Diploma of  
Physical Medicine.

Furnished single accommodation is avail-  
able, and married accommodation may be  
available.

Applications, giving details of qualifications  
and experience, with the names of three  
referees, to the Group Secretary, Stockport  
and Buxton H.M.C., Bramhall Moor Lane,  
Hazel Grove, Stockport. (H.9710)

### STOCKPORT AND BUXTON HOSPITAL MANAGEMENT COMMITTEE

Devonshire Royal Hospital, Buxton

(213 beds)

Applications are invited for the post of

**SENIOR HOUSE OFFICER IN PHYSICAL  
MEDICINE AND RHEUMATOLOGY**

which becomes vacant on November 7, 1968.  
The appointment, which carries an additional  
allowance of £103 per annum, offers excep-  
tional experience in physical medicine, re-  
habilitation, and rheumatology, including  
work with the Manchester University Rheu-  
matism Research Unit. There are active re-  
constructive surgical and hand units in the  
hospital, and excellent opportunities for re-  
search. The post is recognized for the  
Diploma of Physical Medicine. Furnished  
single accommodation is available, and  
married accommodation may be available.  
Applications, giving details of qualifi-  
cations and experience, with the names of  
three referees, to the Group Secretary, Group  
Offices, Bramhall Moor Lane, Hazel Grove,  
Stockport. (H.9738)

**PLASTIC SURGERY****MOUNT VERNON HOSPITAL**  
Northwood, Middlesex  
**SURGICAL REGISTRAR**  
(Plastic)

required at the Mount Vernon Centre for Plastic Surgery. A good general surgical background is essential and the possession of a higher qualification will be an advantage. Appointment for one year in the first instance with eligibility for a second year. Application forms obtainable from, and returnable to, Group Secretary, H.M.C. Northwood Group H.M.C., Mount Vernon Hospital, Northwood, Middlesex, by September 20, 1968, quoting R.85. (11883)

**SHEFFIELD REGIONAL HOSPITAL BOARD**  
Leicester General Hospital (454 beds)

**WHOLE-TIME NON-RESIDENT REGISTRAR (Plastic Surgery)**  
required. Duties mainly at Leicester General Hospital. Post vacant from October 5, 1968. Appointment for one year in first instance. Applications (preferably type-written) to Secretary, Sheffield Regional Hospital Board, Old Fulwood Road, Sheffield S10 3TH, by September 30, 1968, giving age, nationality, qualifications, present and previous appointments (with dates), naming three referees. (23139)

**PSYCHIATRY****NORTHERN IRELAND HOSPITALS AUTHORITY**

**CONSULTANT PSYCHIATRIST**  
Applications are invited for a whole-time or maximum part-time post at hospitals managed by the Belfast, Purdysburn and Shaftesbury Square Hospital Management Committees. The person appointed will be required to co-operate in the development of a psycho-geriatric assessment service at Haypark Hospital. Application forms and further particulars are available from the Secretary, Northern Ireland Hospitals Authority, 25 Adelaide Street, Belfast BT2 8FG, to be returned by October 5, 1968. (H.9676)

**RUNWELL (Psychiatric) HOSPITAL**  
Near Wickford, Essex

**LOCUM CONSULTANT PSYCHIATRIST**  
required October 1, 1968, for about three months. Accommodation may be available. Applications to Group Secretary, from whom further particulars can be obtained. (12115)

**EAST ANGLIAN REGIONAL HOSPITAL BOARD****WHOLE-TIME ASSISTANT IN PSYCHIATRY**

(Medical Assistant Grade) required for St. Clement's Hospital, Ipswich (420 beds), and St. Andrew's Hospital, Melton, near Woodbridge, Suffolk (1,070 beds). The hospital contains an active E.E.G. department and a modern admission unit with two villas on a detached site adjacent to the main hospital. The rehabilitation services of the hospital are at present undergoing a programme of active development. An active postgraduate and undergraduate teaching programme is undertaken in conjunction with the University teaching unit. The area served by the hospital includes Newcastle C.B. and parts of the Counties of Northumberland and Durham. Population served 420,000. Applicants will be expected to participate in the work of the associated out-patient clinics. The duties of the post will include considerable clinical activities in the care of psycho-geriatric patients, in addition to general psychiatry. Senior members of the clinical team act as associate physicians in the Department of Psychological Medicine, Newcastle General Hospital, which is the teaching unit for the region, and the consultant to whom the appointee is directly responsible is a clinical tutor appointed by the University. Residence will be within 10 road miles of the hospital. Further particulars from Senior Administrative Medical Officer, Regional Hospital Board, Benfield Road, Newcastle upon Tyne, NE6 4PY, to whom applications should be addressed, together with the names of three referees, by October 5, 1968. (22896)

**NEWCASTLE REGIONAL HOSPITAL BOARD****ASSISTANT IN PSYCHIATRY**

(Medical Assistant Grade) whole-time required for St. Nicholas' Hospital, Gosforth, Newcastle upon Tyne (1,117 beds). The hospital contains an active E.E.G. department and a modern admission unit with two villas on a detached site adjacent to the main hospital. The rehabilitation services of the hospital are at present undergoing a programme of active development. An active postgraduate and undergraduate teaching programme is undertaken in conjunction with the University teaching unit. The area served by the hospital includes Newcastle C.B. and parts of the Counties of Northumberland and Durham. Population served 420,000. Applicants will be expected to participate in the work of the associated out-patient clinics. The duties of the post will include considerable clinical activities in the care of psycho-geriatric patients, in addition to general psychiatry. Senior members of the clinical team act as associate physicians in the Department of Psychological Medicine, Newcastle General Hospital, which is the teaching unit for the region, and the consultant to whom the appointee is directly responsible is a clinical tutor appointed by the University. Residence will be within 10 road miles of the hospital. Further particulars from Senior Administrative Medical Officer, Regional Hospital Board, Benfield Road, Newcastle upon Tyne, NE6 4PY, to whom applications should be addressed, together with the names of three referees, by October 5, 1968. (22896)

**NEWCASTLE REGIONAL HOSPITAL BOARD****ASSISTANT IN PSYCHIATRY**

(Medical Assistant Grade) whole-time required for St. Nicholas' Hospital, Gosforth, Newcastle upon Tyne (1,117 beds). The hospital contains an active E.E.G. department and a modern admission unit with two villas on a detached site adjacent to the main hospital. The rehabilitation services of the hospital are at present undergoing a programme of active development. An active postgraduate and undergraduate teaching programme is undertaken in conjunction with the University teaching unit. The area served by the hospital includes Newcastle C.B. and parts of the Counties of Northumberland and Durham. Population served 420,000. Applicants will be expected to participate in the work of the associated out-patient clinics. The duties of the post will include considerable clinical activities in the care of psycho-geriatric patients, in addition to general psychiatry. Senior members of the clinical team act as associate physicians in the Department of Psychological Medicine, Newcastle General Hospital, which is the teaching unit for the region, and the consultant to whom the appointee is directly responsible is a clinical tutor appointed by the University. Residence will be within 10 road miles of the hospital. Further particulars from Senior Administrative Medical Officer, Regional Hospital Board, Benfield Road, Newcastle upon Tyne, NE6 4PY, to whom applications should be addressed, together with the names of three referees, by October 5, 1968. (22896)

**NEWCASTLE REGIONAL HOSPITAL BOARD****ASSISTANT IN PSYCHIATRY**

(Medical Assistant Grade) whole-time required for St. Nicholas' Hospital, Gosforth, Newcastle upon Tyne (1,117 beds). The hospital contains an active E.E.G. department and a modern admission unit with two villas on a detached site adjacent to the main hospital. The rehabilitation services of the hospital are at present undergoing a programme of active development. An active postgraduate and undergraduate teaching programme is undertaken in conjunction with the University teaching unit. The area served by the hospital includes Newcastle C.B. and parts of the Counties of Northumberland and Durham. Population served 420,000. Applicants will be expected to participate in the work of the associated out-patient clinics. The duties of the post will include considerable clinical activities in the care of psycho-geriatric patients, in addition to general psychiatry. Senior members of the clinical team act as associate physicians in the Department of Psychological Medicine, Newcastle General Hospital, which is the teaching unit for the region, and the consultant to whom the appointee is directly responsible is a clinical tutor appointed by the University. Residence will be within 10 road miles of the hospital. Further particulars from Senior Administrative Medical Officer, Regional Hospital Board, Benfield Road, Newcastle upon Tyne, NE6 4PY, to whom applications should be addressed, together with the names of three referees, by October 5, 1968. (22896)

**NEWCASTLE REGIONAL HOSPITAL BOARD****ASSISTANT IN PSYCHIATRY**

(Medical Assistant Grade) whole-time required for St. Nicholas' Hospital, Gosforth, Newcastle upon Tyne (1,117 beds). The hospital contains an active E.E.G. department and a modern admission unit with two villas on a detached site adjacent to the main hospital. The rehabilitation services of the hospital are at present undergoing a programme of active development. An active postgraduate and undergraduate teaching programme is undertaken in conjunction with the University teaching unit. The area served by the hospital includes Newcastle C.B. and parts of the Counties of Northumberland and Durham. Population served 420,000. Applicants will be expected to participate in the work of the associated out-patient clinics. The duties of the post will include considerable clinical activities in the care of psycho-geriatric patients, in addition to general psychiatry. Senior members of the clinical team act as associate physicians in the Department of Psychological Medicine, Newcastle General Hospital, which is the teaching unit for the region, and the consultant to whom the appointee is directly responsible is a clinical tutor appointed by the University. Residence will be within 10 road miles of the hospital. Further particulars from Senior Administrative Medical Officer, Regional Hospital Board, Benfield Road, Newcastle upon Tyne, NE6 4PY, to whom applications should be addressed, together with the names of three referees, by October 5, 1968. (22896)

**NEWCASTLE REGIONAL HOSPITAL BOARD****ASSISTANT IN PSYCHIATRY**

(Medical Assistant Grade) whole-time required for St. Nicholas' Hospital, Gosforth, Newcastle upon Tyne (1,117 beds). The hospital contains an active E.E.G. department and a modern admission unit with two villas on a detached site adjacent to the main hospital. The rehabilitation services of the hospital are at present undergoing a programme of active development. An active postgraduate and undergraduate teaching programme is undertaken in conjunction with the University teaching unit. The area served by the hospital includes Newcastle C.B. and parts of the Counties of Northumberland and Durham. Population served 420,000. Applicants will be expected to participate in the work of the associated out-patient clinics. The duties of the post will include considerable clinical activities in the care of psycho-geriatric patients, in addition to general psychiatry. Senior members of the clinical team act as associate physicians in the Department of Psychological Medicine, Newcastle General Hospital, which is the teaching unit for the region, and the consultant to whom the appointee is directly responsible is a clinical tutor appointed by the University. Residence will be within 10 road miles of the hospital. Further particulars from Senior Administrative Medical Officer, Regional Hospital Board, Benfield Road, Newcastle upon Tyne, NE6 4PY, to whom applications should be addressed, together with the names of three referees, by October 5, 1968. (22896)

**NEWCASTLE REGIONAL HOSPITAL BOARD****ASSISTANT IN PSYCHIATRY**

(Medical Assistant Grade) whole-time required for St. Nicholas' Hospital, Gosforth, Newcastle upon Tyne (1,117 beds). The hospital contains an active E.E.G. department and a modern admission unit with two villas on a detached site adjacent to the main hospital. The rehabilitation services of the hospital are at present undergoing a programme of active development. An active postgraduate and undergraduate teaching programme is undertaken in conjunction with the University teaching unit. The area served by the hospital includes Newcastle C.B. and parts of the Counties of Northumberland and Durham. Population served 420,000. Applicants will be expected to participate in the work of the associated out-patient clinics. The duties of the post will include considerable clinical activities in the care of psycho-geriatric patients, in addition to general psychiatry. Senior members of the clinical team act as associate physicians in the Department of Psychological Medicine, Newcastle General Hospital, which is the teaching unit for the region, and the consultant to whom the appointee is directly responsible is a clinical tutor appointed by the University. Residence will be within 10 road miles of the hospital. Further particulars from Senior Administrative Medical Officer, Regional Hospital Board, Benfield Road, Newcastle upon Tyne, NE6 4PY, to whom applications should be addressed, together with the names of three referees, by October 5, 1968. (22896)

**NEWCASTLE REGIONAL HOSPITAL BOARD****ASSISTANT IN PSYCHIATRY**

(Medical Assistant Grade) whole-time required for St. Nicholas' Hospital, Gosforth, Newcastle upon Tyne (1,117 beds). The hospital contains an active E.E.G. department and a modern admission unit with two villas on a detached site adjacent to the main hospital. The rehabilitation services of the hospital are at present undergoing a programme of active development. An active postgraduate and undergraduate teaching programme is undertaken in conjunction with the University teaching unit. The area served by the hospital includes Newcastle C.B. and parts of the Counties of Northumberland and Durham. Population served 420,000. Applicants will be expected to participate in the work of the associated out-patient clinics. The duties of the post will include considerable clinical activities in the care of psycho-geriatric patients, in addition to general psychiatry. Senior members of the clinical team act as associate physicians in the Department of Psychological Medicine, Newcastle General Hospital, which is the teaching unit for the region, and the consultant to whom the appointee is directly responsible is a clinical tutor appointed by the University. Residence will be within 10 road miles of the hospital. Further particulars from Senior Administrative Medical Officer, Regional Hospital Board, Benfield Road, Newcastle upon Tyne, NE6 4PY, to whom applications should be addressed, together with the names of three referees, by October 5, 1968. (22896)

**NEWCASTLE REGIONAL HOSPITAL BOARD****ASSISTANT IN PSYCHIATRY**

(Medical Assistant Grade) whole-time required for St. Nicholas' Hospital, Gosforth, Newcastle upon Tyne (1,117 beds). The hospital contains an active E.E.G. department and a modern admission unit with two villas on a detached site adjacent to the main hospital. The rehabilitation services of the hospital are at present undergoing a programme of active development. An active postgraduate and undergraduate teaching programme is undertaken in conjunction with the University teaching unit. The area served by the hospital includes Newcastle C.B. and parts of the Counties of Northumberland and Durham. Population served 420,000. Applicants will be expected to participate in the work of the associated out-patient clinics. The duties of the post will include considerable clinical activities in the care of psycho-geriatric patients, in addition to general psychiatry. Senior members of the clinical team act as associate physicians in the Department of Psychological Medicine, Newcastle General Hospital, which is the teaching unit for the region, and the consultant to whom the appointee is directly responsible is a clinical tutor appointed by the University. Residence will be within 10 road miles of the hospital. Further particulars from Senior Administrative Medical Officer, Regional Hospital Board, Benfield Road, Newcastle upon Tyne, NE6 4PY, to whom applications should be addressed, together with the names of three referees, by October 5, 1968. (22896)

**BIRMINGHAM REGIONAL HOSPITAL BOARD****TWO WHOLE-TIME ASSISTANTS IN PSYCHIATRY**

(Medical Assistant Grade). Duties at Barnsley Hall Hospital, Hensingham. Experience in specialty required. Resident or non-resident, but successful candidate must reside within 10 miles hospital. 15 copies application, naming three referees, to Secretary, 146 Hagley Road, Birmingham 16, by September 30. Candidates may visit hospital. (23016)

**MANCHESTER REGIONAL HOSPITAL BOARD****WHOLE-TIME ASSISTANT IN PSYCHIATRY**

(Medical Assistant Grade) at Parkside Hospital, Macclesfield (1,448 beds for mental illness). Good experience essential and higher qualifications desirable. It is possible that accommodation will be provided at the hospital but, if not, the appointee will be non-resident and will be required to reside near the hospital. Applicants may visit the hospital by appointment. Applicants must have served in the hospital service for at least three years since full registration, including normally at least two years in the grade of Registrar or equivalent qualification and experience.

Application forms, from the Senior Administrative Medical Officer to the Board, Gateway House, Piccadilly South, Manchester M60 7LP, to be returned by October 2, 1968. (12033)

**PARKSIDE HOSPITAL**

Macclesfield, Cheshire  
1,464 beds with psychiatric out-patient clinic and neurosurgical unit

**Vacancy for LOCUM MEDICAL ASSISTANT or REGISTRAR IN PSYCHIATRY**

Up to three months tenure while permanent post is being filled. Grading according to qualifications and experience. Resident quarters for single person. Details of experience, etc., and names of two referees to Medical Director, Parkside Hospital, as soon as possible. (23017)

**SHENLEY HOSPITAL**

St. Albans, Herts.

**LOCUM MEDICAL ASSISTANT (Psychiatric)**

required immediately for duties in this modern hospital. Hospital pleasantly situated within 30 minutes of Central London. Please apply to Consultant Psychiatrist "A" Division (Tel. Radlett 5631, Ext. 101). (12156)

**WELSH HOSPITAL BOARD****TWO WHOLE-TIME MEDICAL ASSISTANTS (Psychiatry)**

to the Morgannwg H.M.C., based at Morgannwg Hospital, Bridgend, with visits to other hospitals. Hospital house admission rate of over 1,500 patients annually, and is responsible for extensive domiciliary and out-patient services. Hospital possesses full facilities for all modern methods of investigation and treatment, and affords excellent facilities for postgraduate education in psychiatry and related subjects. Successful candidates will be required to live within 10 miles of the base hospital, married or single accommodation available. Further particulars on request.

Applications, naming three referees, to S.A.M.O. Temple of Peace and Health, Cathays Park, Cardiff, within 21 days. (12105)

**MANCHESTER REGIONAL HOSPITAL BOARD**

**SENIOR REGISTRAR IN PSYCHIATRY**  
at the Bolton and District group of hospitals (Bolton Royal Infirmary and Bolton District General Hospital). This is an active unit at a general hospital which has its own in-patient beds and undertakes the whole range of treatments. The appointee to the post may be required to rotate to another psychiatric unit in the greater Manchester area at a later date to continue his training and broaden his experience. D.P.M. essential. Application forms, from the Senior Administrative Medical Officer to the Board, Gateway House, Piccadilly South, Manchester M60 7LP, to be returned by September 25, 1968. (11895)

**NEWCASTLE REGIONAL HOSPITAL BOARD****SENIOR REGISTRAR IN FORENSIC PSYCHIATRY**

whole time, required as joint appointment with the Regional Hospital Board (seven sessions) and the Home Office (four sessions). The main commitment will be in the Durham area at Dryburn Hospital, Durham, Winterton Hospital, Sedgfield, and H.M. Prison, Durham. This is a highly specialized post suitable for individuals with a thorough grounding and background in general psychiatry; opportunities for a breadth of training will be made available; ready access to University Department of Psychological Medicine with facilities and encouragement for research. Applications, with names and addresses of three referees, to Senior Administrative Medical Officer, Regional Hospital Board, Benfield Road, Newcastle upon Tyne, NE6 4PY, by October 5, 1968. (23080)

**SHEFFIELD REGIONAL HOSPITAL BOARD****WHOLE-TIME LOCUM SENIOR REGISTRAR IN PSYCHIATRY**

required, Towers Hospital, Leicester, October 1 for six months. Apply to Secretary, Sheffield Regional Hospital Board, Old Fulwood Road, Sheffield S10 3TH, naming two referees. (23018)

**CENTRAL HOSPITAL**

Warwick

**REGISTRAR IN PSYCHIATRY**

required in connection with the development of psychiatric services in Rugby area with population of 87,000. The person appointed will work under the consultant whose responsibility covers community based Mental Health Service facilities and the care of short and long stay beds. The hospital has active departments of Social work psychology including behaviour therapy, E.E.G. rehabilitation. There are units for adolescents and neurosis, mother and baby unit. Good postgraduate training facilities linked to the Birmingham Region postgraduate training scheme and the successful candidate will be expected to attend the part-time course for the D.P.M. provided under the scheme. Single accommodation. Married accommodation may be available. Peripheral allowance of £140 p.a. Application forms from Secretary, South Warwickshire Hospital Group, 50 Holly Walk, Leamington Spa, to be returned within 14 days of the appearance of this advertisement.

Further information from consultant in charge of the Rugby area (phone Warwick (OWA) 61861). (23085)

**EASTERN REGIONAL HOSPITAL BOARD, Scotland****APPOINTMENT OF REGISTRAR IN PSYCHIATRY**

Dundee Psychiatric Service  
Registrars are invited for the post of Registrar in the Dundee psychiatric service based at Royal Dundee Liff Hospital (620 beds). The post gives experience in acute and long-term disorders and mental deficiency and also in the psychiatric unit, Maryfield Hospital, Dundee, a general hospital of 353 beds. Both these hospitals are associated with the University of Dundee for teaching purposes.

Further particulars, and forms of application, from the Secretary to the Board, Vernoholme, Riverside Drive, Dundee, with whom they should be lodged not later than September 28, 1968. (H.9667)

**KINGSTON AND LONG GROVE GROUP HOSPITAL MANAGEMENT COMMITTEE****WHOLE-TIME REGISTRAR IN PSYCHIATRY**

required for the new 40-bed acute psychiatric unit at Kingston Hospital, post available from September 19. Wide experience of all modern methods of psychiatric treatment is required. The post holder will be responsible for the Clinical Tutor in Psychiatry in the Epsom area. Lectures and tutorials are given weekly for candidates for the D.P.M. Special concessions obtained for attendance at courses in the Institute of Psychiatry. Accommodation is available for single candidates at Kingston Hospital, and married furnished accommodation is also available within the group. Candidates are invited to inspect the unit by appointment. (25 Epsom 26432, ext. 1.) Whitley Council terms and conditions. Application forms obtainable from, and returnable to: Group Secretary, Kingston and Long Grove Group Hospital Management Committee, "Mouthfield," Galsworthy Road, Kingston-upon-Thames, by September 21. (23140)

**LEEDS REGIONAL HOSPITAL BOARD****Applications invited for the appointment of REGISTRAR IN CHILD AND ADOLESCENT PSYCHIATRY**

for duties at the Child Psychiatric Unit, Fairfield Hospital, and the Adolescent Unit at Clifton Hospital, York. The post offers experience in local authority work. Facilities for attendance at Leeds D.P.M. course. Resident or non-resident. Married accommodation may be available. Please quote reference 155.

Application forms may be obtained from the Secretary, Joint Registrars Committee, Park Parade, Harrogate, to whom they should be returned by Wednesday September 25, 1968. (23019)

**LIVERPOOL REGIONAL HOSPITAL BOARD****Rainhill Hospital (2,500 beds) and East Liverpool Psychiatric Day Hospital**

Applications are invited for the post of REGISTRAR IN PSYCHIATRY with duties at the above hospitals. There is a professional team working at Rainhill Hospital and full facilities will be granted to the successful candidate to study for the D.P.M. at the University of Liverpool, which is within easy reach of these hospitals. Application form and further information from Dr. R. Glyn Thomas, Senior Administrative Medical Officer, Liverpool Regional Hospital Board, Wilberforce House, The Strand, Liverpool 2. Applications to be returned not later than September 26, 1968. J. D. Shepherd, Secretary to the Board. (12120)

**LEA CASTLE HOSPITAL**

Wolverley, Worcs.

**LOCUM REGISTRAR IN PSYCHIATRY**  
(Mental Subnormality) required until the end of October. Post available. Voluntary residents. Accommodation available. Applications to Group Secretary, Mid-Worcestershire Hospital Management Committee, Birmingham Road, Bromsgrove, Worcestershire. (23081)

**LIVERPOOL REGIONAL HOSPITAL BOARD****Winwick Hospital (2,212 beds)**

Applications are invited for the post of REGISTRAR IN PSYCHIATRY with duties at the above hospital. There is a large comprehensive psychiatric unit catering for all types of patients on progressive lines. Facilities are available for training in day hospital and E.E.G. work. The post is recognized for the D.P.M. and adequate time will be made available for the successful candidate to study and attend the D.P.M. course at either the University of Liverpool or Manchester. Application form and further information from Dr. R. Glyn Thomas, Senior Administrative Medical Officer, Liverpool Regional Hospital Board, Wilberforce House, The Strand, Liverpool 2. Applications to be returned not later than September 26, 1968. J. D. Shepherd, Secretary to the Board. (12119)

**MANCHESTER REGIONAL HOSPITAL BOARD****REGISTRAR IN PSYCHIATRY**

required at Prestwich Hospital (2,085 beds). All modern treatment and study facilities granted. House available for a married man. Applications, giving full personal details, and the names and addresses of two referees, should be sent to the Group Secretary, Prestwich Hospital, P.O. Box No. 1, Prestwich, Manchester, by September 27. (12030)

**NEWCASTLE REGIONAL HOSPITAL BOARD****REGISTRAR IN PSYCHIATRY**

required for Winterton Hospital, Sedgfield (1,706 beds). The hospital serves the greater part of Durham County together with the County Boroughs of Darlington and West Hartlepool (total population 830,000). The successful candidate will be a member of a clinical team responsible for approximately one-third of the beds in the hospital. Every facility given to take the D.P.M. or other higher degree, and to attend postgraduate lectures in Newcastle. Married accommodation available.

Applications, with names and addresses of three referees to Senior Administrative Medical Officer, Regional Hospital Board, Benfield Road, Newcastle upon Tyne, NE6 4PY, by September 28, 1968. (23083)

**NORTH-WEST METROPOLITAN REGIONAL HOSPITAL BOARD****REGISTRAR IN PSYCHIATRY**

required at Fairfield Hospital (Psychiatric) Stotfold, Hitchin, Herts (1,313 beds), for one year in the first instance, with eligibility for a second year. The appointee will be responsible for Out-patient clinics held at local general hospitals. Facilities for research work and attendance at D.P.M. and other courses in London. Salary subject to additional £67 per annum peripheral allowance. Accommodation for single man.

Hospital may be visited by direct appointment. Application form available from, and returnable to the Regional Superintendent, Fairfield Hospital, Stotfold, Hitchin, Herts, by September 24, 1968, quoting reference M.4. (12069)

**OAKWOOD HOSPITAL**

Maldstone, Kent

**LOCUM REGISTRAR (Psychiatric)**

with some experience in psychiatry, required immediately. Applications, giving details of age, qualifications and previous experience, together with the names of two referees, should be forwarded to the Group Secretary. (12097)

**OXFORD REGIONAL HOSPITAL BOARD****REGISTRAR IN PSYCHIATRY**

required at St. Crispin Hospital, Dunston, Northampton. The successful applicant would work with consultant supervision within a clinical team providing an area community service, including out-patient clinics. There is intensive training with academic and clinical seminars in the hospital, arrangements for participation in regional D.P.M. training programme, and opportunity for secondment to the department of neurology at Oxford. Peripheral allowance payable. Accommodation available.

Applications (two copies), on forms obtainable from the Secretary, Registrars Committee, Oxford Regional Hospital Board, Old Road, Headington, Oxford, should be returned to him by September 30, 1968, quoting ref. 17/11/4278. (23082)

**SOUTH CHESHIRE HOSPITAL MANAGEMENT COMMITTEE****Barony Hospital, Nantwich****REGISTRAR**

required for psychiatric unit. Vacant October 5, 1968. Applications, stating age, qualifications, etc., with names of two referees, to be sent to the Group Secretary, Barony Hospital, Nantwich, Cheshire. (H.9707)

**CAR HIRE PURCHASE****Preferential Financial Terms for Doctors and Dentists**

Get details of the special hire-purchase terms offered to the profession by

**The Medical Sickness Finance Corporation** \* Minimum deposit

For particulars write to us mentioning this advertisement at \* Maximum period of repayment

**7-10 Chandos Street, Cavendish Square** \* Payments waived on death

**London W1. Telephone 01-636-1686**

A wholly owned subsidiary of Medical Sickness Annuity and Life Assurance Society Limited

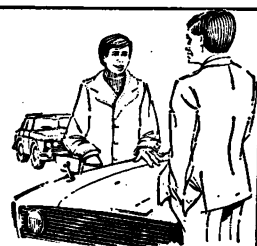

**Psychiatry—contd.**

**ST. GEORGE'S HOSPITAL**  
(in Town Centre—1,200 beds)  
**REGISTRAR IN PSYCHIATRY**  
Out-patient and in-patient facilities at associated general hospitals. Regular clinical meetings and individual training by senior colleagues. Facilities for study and attending Birmingham D.P.M. course. Regional alcoholic and addiction unit at hospital. Furnished flat or house available. Peripartur allowance payable. Application forms from Group Secretary to be returned by September 27, 1968. Candidates may visit the hospital. (23084)

**SHEFFIELD REGIONAL HOSPITAL BOARD**  
Doncaster Royal Infirmary  
**WHOLE-TIME RESIDENT REGISTRAR (S.H.O.) (Psychiatry)**  
required at Doncaster Royal Infirmary, where a new self-contained psychiatric department with 81 beds, 30 day places and complete treatment facilities has recently been opened as part of a comprehensive district general hospital for the area. Alternative S.H.O. appointment may be offered to candidates without previous experience in psychiatry. Furnished single or married accommodation available. Seminars and clinical conferences weekly with free study facilities for D.P.M. with travelling expenses, at Sheffield University. Appointment for one year in first instance. Applications (preferably typewritten) to Secretary, Sheffield Regional Hospital Board, 100 Fulwood Road, Sheffield S10 3TH, by September 23, 1968, giving age, nationality, qualifications, present and previous appointments (with dates), naming three referees. (23020)

**WELSH HOSPITAL BOARD**  
**REGISTRAR IN PSYCHIATRY**  
to the Newport and East Monmouthshire H.M.C. Based at St. Cadoc's Hospital, Caerleon (504 beds), with visits to other hospitals in the area.  
Resident/non-resident.  
Married accommodation available.  
Subject to review end of first year.  
Application form, S.A.M.O. Temple of Peace and Health, Cathays Park, Cardiff, to be returned by September 28, 1968. (21206)

**WELSH HOSPITAL BOARD**  
**REGISTRAR IN PSYCHIATRY**  
required to the Cardiff North and District H.M.C., based at Whitchurch Hospital, Cardiff (729 beds). Married accommodation available (furnished or unfurnished flats).  
Subject to review end of first year.  
Application form, from S.A.M.O. Temple of Peace and Health, Cathays Park, Cardiff, to be returned by September 28, 1968. (21207)

**WESSEX REGIONAL HOSPITAL BOARD**  
Training in Psychiatry  
Park Prewett Hospital, Basingstoke, Hants.

A training post of  
**REGISTRAR IN PSYCHIATRY**  
under the Wessex Regional Scheme is available at this hospital beginning on November 1, 1968. Married or single accommodation can be provided.  
Duties will offer experience with all types of psychiatric cases and there are various specialized units. The hospital is approved for the D.P.M. and has an excellent psychiatric library. Weekly clinical meetings are held and there is a journal club. Work is organized on the "firm" system.  
The Registrar will, at the appropriate stages be released regularly for a day a week to attend the regional tutorial classes for the D.P.M., Part I (23 study days) and Part II (28 study days). Tutorials are held at the University of Southampton, and the new Wessex Institute of Psychiatry at the Wessex Regional School of Psychiatry.  
There is a frequent train service to London (45 minutes) and candidates may visit the hospital by appointment; good general academic ability is valued just as much as previous psychiatric experience.  
Application should be made within two weeks of the appearance of this advertisement on forms obtainable from the Group Secretary, Park Prewett Hospital, Basingstoke, Hants. (23087)

**WHITTINGHAM HOSPITAL**  
Froton (near), Lancashire  
Whittingham Hospital Management Committee

Applications invited for the post of  
**REGISTRAR**  
at the above hospital, which is closely integrated with general hospitals, and has a progressive approach. Active early treatment unit, duties at general hospital psychiatric clinics, electroencephalography department, clinical psychologist. Active programme of rehabilitation, including a large measure of industrial therapy. Facilities available for study for higher qualifications, including attendance at lectures at Manchester University. Comfortable accommodation for single doctor, attractive married accommodation available.  
Applications, with the names of two referees, to the Secretary immediately. (H.9623)

**CENTRAL HOSPITAL**

**SENIOR HOUSE OFFICER IN PSYCHIATRY**  
(1,387 beds)

Psychiatric centre with clinics in Coventry, and South Warwickshire, total catchment area 660,000.  
Department of psychology with facilities for behaviour therapy and psychogalvanometry; E.E.G. psychiatric social work with an extensive local authority network; occupational therapy; domestic and industrial rehabilitation in special units. Day care unit opening shortly. Neurosis unit with emphasis on psychotherapy. Experience in hypnosis unit.  
Good postgraduate training facilities available.  
A.D.P.M. course is offered as part of the Birmingham Regional postgraduate training scheme. Single accommodation. Application to and further information from Medical Superintendent, or phone Warwick (OWA6) 41861. (23086)

**GLANTAWA HOSPITAL**  
MANAGEMENT COMMITTEE  
Cefn Cood Hospital (666 beds)  
Cockett, Swansea

Applications are invited for the post of  
**SENIOR HOUSE OFFICER IN PSYCHIATRY**  
Immediate vacancy.  
Applications, with full particulars, should be sent to the Hospital Secretary. (23021)

**OAKWOOD HOSPITAL**  
Maldstone, Kent

**LOCUM SENIOR HOUSE OFFICER (Psychiatric)**  
required immediately for a minimum period of one month. Applications, giving details of age, qualifications and previous experience, together with the names of two referees, should be forwarded to the Group Secretary. (12098)

**QUEEN ELIZABETH II HOSPITAL**  
Welwyn Garden City, Herts

**LOCUM SENIOR HOUSE OFFICER**  
required immediately until September 29 for 100 bedded psychiatric wing in district general hospital. Applications, naming two referees, to Group Secretary, St. Albans City Hospital, St. Albans. (23022)

**RUNWELL HOSPITAL**  
near Wickford, Essex

**SENIOR HOUSE OFFICER IN PSYCHIATRY**  
(Full term and Locum)  
This post offers excellent postgraduate experience in clinical psychiatry and research for those preparing for the D.P.M. and other higher qualifications. The training programme has been approved by the British Postgraduate Medical Federation. The special departments include psychology, neuropathology, biochemistry and clinical neurophysiology. There is a comprehensive medical library. The hospital deals with the full range of psychiatric disability. Furnished accommodation for both single and married doctors is available.  
Applications, with the names of two referees, to the Group Secretary. (12136)

**ST. GEORGE'S HOSPITAL, Stafford**  
(1,200 beds)

**SENIOR HOUSE OFFICER (Psychiatric)**  
Out-patient and in-patient facilities available at associated general hospitals. Regular clinical meetings. Facilities for study. Regional alcoholic and addiction unit at hospital. Excellent single accommodation or furnished flat available. Applications to Group Secretary as soon as possible. (23088)

**SHENLEY HOSPITAL**  
St. Albans, Herts

**SENIOR HOUSE OFFICER (Psychiatric)**  
required for duties in this modern psychiatric hospital (2,000 beds), pleasantly situated within 30 minutes of central London. There is a good library and opportunity for postgraduate study. The hospital may be visited by appointment. Applications to Consultant "B" Division (Tel. Radlett 5631, ext. 106). (11975)

**STANLEY ROAD HOSPITAL**  
Wakefield

Applications invited for post of  
**SENIOR HOUSE OFFICER IN PSYCHIATRY**  
In addition to general training in psychiatry the post provides special opportunities for gaining experience in the principles of forensic psychiatry and in the principles of neurosis by behaviour therapy. Active research programmes in a variety of fields are in progress at the hospital and the successful candidate would be able to enter into such research if interested. Married, furnished accommodation available.  
Address with applications, giving full personal particulars, details of experience and two names and addresses for reference to Group Secretary, Pinderfields General Hospital, Wakefield. (12131)

**YORK "A" HOSPITAL**  
MANAGEMENT COMMITTEE  
Neuropsychiatric Unit, Bootham Park Hospital, York

**SENIOR HOUSE OFFICER IN NEUROPSYCHIATRY**  
required. Applications, with the names of two referees, to Hospital Secretary, Bootham Park, York. (23039)

**YORK "A" HOSPITAL MANAGEMENT COMMITTEE**  
Neuro-Psychiatric Unit, Bootham Park Hospital, York

**LOCUM TENENS SENIOR HOUSE OFFICER IN NEURO-PSYCHIATRY**  
urgently required for month of October. Applications, with the names of two referees, to Hospital Secretary, Bootham Park, York. (23089)

**RADIOLOGY**

**BIRMINGHAM REGIONAL HOSPITAL BOARD**

**ADDITIONAL CONSULTANT RADIOLOGIST**

Whole-time or maximum part-time. Duties in Coventry (8 or 6 sessions) and Nuneaton (3 sessions). Some sessions at new 800 bed hospital to be opened in Coventry early in 1969. Regional cardiac vascular and neurosurgery units being developed. Nuneaton sessions at George Eliot and Manor Hospitals, which form busy general hospital with new maternity unit. Postgraduate medical centre in Coventry. Applicants should possess higher qualification—preferably in radiology, interest in cardiovascular or neuro-radiology an advantage. Residents within 10 miles of Coventry. Certain removal expenses may be payable. 15 copies application, naming three referees, to Secretary, 146 Hagley Road, Birmingham 16, by October 14. (23023)

**BURTON-ON-TRENT GROUP**

Whole-time or maximum part-time

**CONSULTANT RADIOLOGIST**

Successful applicant will be in charge of the radiological services in the group centred on a new district hospital (700 beds) at Burton-on-Trent. Phase I is at present under construction and comprises an X-ray department, x-ray department and an accident/emergency department with supporting traumatic and orthopaedic beds and an intensive care unit for the treatment of severe multiple injuries; also a day treatment centre. Phase II, maternity unit, to commence 1970-1 and final Phase (ward block—360 beds) in 1972-3. Pending completion of district general hospital there will be sessions at Burton-on-Trent General Hospital (255 beds). This post offers unique opportunities for pursuing special interests with support and co-operation of Consultant staff.  
Higher qualification essential and successful candidate should have an interest in angiography including cardio-catheterization and renal angiography.  
Residence required, within 10 miles Burton-on-Trent.

Fifteen copies application Secretary, B.R.M.B., 146 Hagley Road, Birmingham 16, by October 21. (22969)

**DARTFORD HOSPITAL MANAGEMENT COMMITTEE**

**WHOLE-TIME LOCUM CONSULTANT**  
specialty radiology, required immediately for period at least until the end of October for duties at All Saints Hospital, Chatham, Hill Hospital, Dartford, and West Joyce Green Hospital, Dartford, and West Hill Hospital, Dartford.  
Applications to the Acting Group Secretary, Dartford Hospital Management Committee, Group Administrative Offices, Bow Arrow Lane, Dartford (Telephone No. Dartford 24477). (23090)

**NEWCASTLE REGIONAL HOSPITAL BOARD**

Special Area Committee for Cumberland and North Westmorland

**CONSULTANT RADIOLOGIST**

whole-time or maximum part-time, for the Special Area of Cumberland and North Westmorland. The appointee will possess duties in East and West Cumberland (the main hospitals in the former are the Cooper and Infirmary, Carlisle (350 beds) and the City General Hospital, Carlisle (170 beds), and in the latter the new West Cumberland Hospital, Whitehaven (480 beds), and Workington Infirmary (150 beds), and will be required to reside within ten road miles of Workington Infirmary. Further particulars may be obtained from the Senior Administrative Medical Officer, 72 Warwick Road, Carlisle, to whom applications, along with the names of three referees, should be sent by October 5, 1968. (H.9712)

**WELSH HOSPITAL BOARD**

**CONSULTANT RADIOLOGIST**

to the Pontypridd and Rhondda H.M.C. Based at the East Glamorgan General Hospital, Pontypridd, with visits to other hospitals.  
Optional whole-time/maximum part-time appointment.  
Successful applicant will be required to live within ten miles of the base hospital. Further particulars available upon request. Applications, naming three referees, to S.A.M.O. Temple of Peace and Health, Cathays Park, Cardiff, within 21 days. (12108)

**BIRMINGHAM REGIONAL HOSPITAL BOARD**

**WHOLE-TIME SENIOR REGISTRAR IN RADIOLOGY**

Duties at Dudley Road Hospital, Birmingham. Full training appointment with experience in all branches of the specialty and every facility for study. Hospital contains postgraduate centre and a clinical tutor appointed. Candidates must have the D.M.R.D., although a higher qualification is desirable. Rotational training scheme under discussion and successful candidate may be required at some future date to interchange with a Senior Registrar from the United Birmingham Hospitals. Application form, required within 10 miles of Birmingham. Application forms, from Secretary, 146 Hagley Road, Birmingham 16, to be returned by September 30. Candidates may visit hospital. (23040)

**LIVERPOOL REGIONAL HOSPITAL BOARD**

United Liverpool Hospitals  
Clatterbridge Hospital

Applications are invited for the post of  
**SENIOR RADIOLOGICAL REGISTRAR**  
with duties initially at the above hospital. This post is included in a scheme of rotation with similar posts in both regional board and teaching hospitals.  
Applicants must possess a Diploma in Radiology.  
Application form, and further information, from Dr. R. Glyn Thomas, Senior Administrative Medical Officer, Liverpool Regional Hospital Board, Wilberforce House, The Strand, Liverpool 2. Applications to be returned not later than September 26, 1968.—J. D. Shepherd, Secretary to the Board. (11997)

**BOARD OF GOVERNORS OF KING'S COLLEGE HOSPITAL**

Owing to a late withdrawal, applications are invited for the post of

**TRAINEE REGISTRAR IN DIAGNOSTIC RADIOLOGY**

The post is non-resident and is intended for a trainee for the D.M.R.D. Candidates need not have had previous training in radiology. The appointment is tenable from October 1, 1968.  
Application forms, returnable from the Assistant House Governor, should be returned by September 28, 1968. (12021)

**IMPORTANT.** Applicants should read the revised NOTICE at the top of page xxxiii

**RADIOTHERAPY**

**THE O.F.S. PROVINCIAL ADMINISTRATION**

**HOSPITAL SERVICES SECTION**

**REPUBLIC OF SOUTH AFRICA**

**RADIO THERAPIST**

Location: National Hospital, Bloemfontein, R.S.A.

The newly created department of radiation therapy for the above-mentioned hospital in Bloemfontein requires the services of a full-time suitably qualified and registered specialist in radiotherapy.

The hospital has recently purchased an Arlo 10 MeV Linear Accelerator and in addition the department is also equipped and licensed for the medical application of radioactive isotopes.

Present staff establishment includes a Principal Radiotherapist, Medical Physicists and adequate paramedical staff.

A new academic hospital is shortly to be erected in Bloemfontein.

Commencing salaries vary from R6,600 (R1=11s. 8d.) per annum in the case of a junior Specialist to R8,100 per annum in the case of the more experienced senior. In addition, allowances are also payable in certain circumstances.

Detailed information can be obtained from Dr. J. D. Anderson, M.B. B.Ch., M.A., F.F.R., Principal Radiotherapist, National Hospital, Bloemfontein, R.S.A. (22858)

**THE UNITED CAMBRIDGE HOSPITALS**  
Addenbrooke's Hospital

**SENIOR REGISTRAR**

required for the radiotherapeutic centre from December 2, 1968.

Application forms, which must be returned by September 30, are obtainable from the House Governor, Addenbrooke's Hospital, Trumpington Street, Cambridge. (23803)

**UNIVERSITY COLLEGE HOSPITAL**  
Gower Street, London W.C.1

Applications are invited for the post of

**SENIOR REGISTRAR**

in the Radiotherapy Department

for one year in the first instance from a date to be arranged.  
Application forms, obtainable from the Assistant Secretary, to be returned by September 30, 1968. (11985)

**MANCHESTER REGIONAL HOSPITAL BOARD**  
(South Manchester H.M.C.)

**REGISTRAR IN RADIO THERAPY**

required at the Christie Hospital and Holt Radium Institute. The department offers unrivalled experience in a wide range of equipment, which includes two linear accelerators. There are also extensive facilities for treatment by radioisotopes and chemotherapy. Applications, with full details, naming two referees, to the Group Secretary, Withington Hospital, Manchester 20, as soon as possible. (Ref. B13004.) (11957)

**ST. BARTHOLOMEW'S HOSPITAL**  
London E.C.1

Applications are invited for the post of

**REGISTRAR**

in the radiotherapy department, tenable from a date to be arranged as soon as possible.

Applications, with the names of two referees, should be submitted to the undersigned within the next 21 days.—J. W. Goody, Clerk to the Governors. (21160)

**LEEDS (A) GROUP HOSPITAL MANAGEMENT COMMITTEE**  
Regional Radiotherapy Centre  
Cookridge Hospital, Leeds 16

Applications are invited from fully or temporarily registered staff for the appointment of

**SENIOR HOUSE OFFICER**

(Resident) for the general ward care of patients, the majority of whom are having radiation treatment. Training for the diploma in radiotherapy available if desired. Applications, with two names for reference, to be forwarded to the Hospital Secretary, Cookridge Hospital, Leeds, 16, as soon as possible. (23091)

**ST. BARTHOLOMEW'S HOSPITAL**  
London E.C.1

Applications are invited for the following

post-registration appointment:

H.F. (or S.H.D.) to the radiotherapy department

This post is tenable from January 1, 1969, for six months, and is resident.

Application forms (obtainable from the undersigned) should be returned by October 4, 1968.—J. W. Goody, Clerk to the Governors. (12059)

**SOUTH WALES AND MONMOUTHSHIRE RADIO THERAPY SERVICE**  
Radiotherapy Centre  
Velindre Hospital  
Whitchurch  
Cardiff

Applications are invited for the post of

**SENIOR HOUSE OFFICER**

at the South Wales and Monmouthshire Radiotherapy Centre, Velindre Hospital, Whitchurch, Cardiff.

The equipment of the centre includes a linear accelerator two telecobalt units, a high pressure oxygen tank, radioisotope facilities, research laboratories and library.

A two years' course of training for the D.M.R.T., organized in association with the Welsh National School of Medicine, will begin in October, 1968, for which the successful candidate will be eligible for admission, and time is allocated for study.

Enquiries may be addressed to the Director of the above centre, who will be pleased to discuss the vacancy with interested applicants and applications should reach him within 14 days of this advertisement. (23141)

**RHEUMATOLOGY****MANCHESTER REGIONAL HOSPITAL BOARD****REGISTRAR IN PHYSICAL MEDICINE AND RHEUMATOLOGY**

Applications are invited for the above post (vacant October 1, 1968), at the Devonshire Royal Hospital, Buxton (213 beds). The appointment, which carries an additional allowance of £103 per annum, offers exceptional experience in physical medicine, rehabilitation, and rheumatology, and includes work with the Manchester University Rheumatism Research Unit. There are active reconstructive surgical and hand units in the hospital. Excellent opportunities for research. The post is recognized for the Diploma of Physical Medicine.

Furnished single accommodation is available, and married accommodation may be available.

Applications, giving details of qualifications and experience, with the names of three referees, to the Group Secretary, Stockport and Buxton Hospital Management Committee, Hazel Grove, Stockport. (H.9711)

**STOCKPORT AND BUXTON HOSPITAL MANAGEMENT COMMITTEE**

Applications are invited for the post of **SENIOR HOUSE OFFICER IN PHYSICAL MEDICINE AND RHEUMATOLOGY** which becomes vacant on November 7, 1968. The appointment, which carries an additional allowance of £103 per annum, offers exceptional experience in physical medicine, rehabilitation, and rheumatology, including work with the Manchester University Rheumatism Research Unit. There are active reconstructive surgical and hand units in the hospital, and excellent opportunities for research. The post is recognized for the Diploma of Physical Medicine. Furnished single accommodation is available, and married accommodation may be available.

Applications, giving details of qualifications and experience, with the names of three referees, to the Group Secretary, Group Offices, Bramhall Moor Lane, Hazel Grove, Stockport. (H.9709)

**SURGERY****NORTH-WEST METROPOLITAN REGIONAL HOSPITAL BOARD****CONSULTANT SURGEON**

whole-time or maximum part-time, required in the Mid-Herts Group, with four to five sessions a week at St. Albans City Hospital and five to six sessions a week at Queen Elizabeth II Hospital, Welwyn Garden City, including attendance at Hill End Hospital as required.

Hospitals may be visited by direct appointment. Residence required within 15 miles by road of both hospitals.

Application forms and further particulars obtainable from the Secretary, North-West Metropolitan Regional Hospital Board, 40 Eastbourne Terrace, W.2. Returnable before October 14, 1968. (12070)

**MANCHESTER REGIONAL HOSPITAL BOARD**

Whole-time, non-resident **ASSISTANT IN GENERAL SURGERY** (Medical Assistant grade) at the Chorley and District Hospital, Chorley (82 beds). Good experience essential and higher qualifications desirable. Appointee will be required to live within a reasonable distance of the hospital. Applicants must have served in the full-time service for at least three years since full registration, including normally at least two years in the grade of Registrar or equivalent experience.

Application forms, from the Senior Administrative Medical Officer to the Board, Gateway House, Piccadilly South, Manchester, M60 7LP, to be returned by September 26, 1968. (11896)

**HOSPITAL FOR SICK CHILDREN**

Applications are invited for the post of **RESIDENT ASSISTANT SURGEON** (Senior Registrar grade) at the Hospital, Great Ormond Street, W.C.1.

vacant December 1, 1968. Application forms, available from the House Governor, to be returned by October 5. (12092)

**BURTON-ON-TRENT HOSPITAL MANAGEMENT COMMITTEE**

**LOCUM SURGICAL REGISTRAR** required for three months from October 1, 1968. Resident appointment.

Applications, giving details of experience and naming two referees, to Group Secretary, Burton District Hospital Centre, Belvedere Road, Burton-on-Trent. (23092)

**RHEUMATOLOGY****WRIGHTINGTON HOSPITAL MANAGEMENT COMMITTEE****WRIGHTINGTON HOSPITAL, NEAR WIGAN****LOCUM SENIOR HOUSE OFFICER**

required for the Rheumatology Unit, which provides complete facilities for the treatment of Rheumatic Disorders and works in close collaboration with the Orthopaedic Department and Hip Centre. No casualties.

The hospital is half a mile from the M.6 Motorway junction on road B.5239.

Apply immediately with full particulars and two names for reference to the Secretary. (23024)

**EAST ANGLIAN REGIONAL HOSPITAL BOARD****SURGICAL REGISTRAR**

Newmarket General Hospital, Newmarket (204 beds). Duties include work in the traumatic and orthopaedic department. Single quarters or modern furnished flat available. Appointment for one year, renewable for second year. Candidates invited to visit hospital by direct arrangement with Medical Superintendent. Application forms from S.A.M.C., East Anglian R.H.B., Union Lane, Chesterton, Cambridge, to be returned by September 26, 1968. (23041)

**ELIZABETH GARRETT ANDERSON HOSPITAL**

Euston Road, N.W.1  
North-West Metropolitan Regional Hospital Board

**SURGICAL REGISTRAR**

(woman) required. Non-resident post. Appointment for one year in the first instance with eligibility for a further year. Recognized for F.R.C.S. exam. Duties to commence as soon as possible. Application form, from Hospital Secretary, to be returned by September 26, 1968. (23093)

**MACCLESFIELD AND DISTRICT HOSPITAL MANAGEMENT COMMITTEE**

Macclesfield Hospital, Infirmary Branch  
**LOCUM SURGICAL REGISTRAR** for 20 days from September 30. Apply immediately, quoting two referees, to Group Secretary, "Willerby House," Cumberland Street, Macclesfield. (23143)

**MANCHESTER REGIONAL HOSPITAL BOARD****RESIDENT SURGICAL REGISTRAR**

required November 8, 1968, for the Royal Infirmary, Blackburn, a busy acute hospital of 350 beds. Post recognized for F.R.C.S. Application forms available from Group Secretary, H.M.C. Office, Royal Infirmary, Blackburn. (23144)

**NEWCASTLE REGIONAL HOSPITAL BOARD****REGISTRAR IN SURGERY**

whole-time, resident, required for Newcastle group of hospitals. Main hospital Newcastle general (1,042 beds). The successful applicant will be a member of the general surgical team, which has special responsibility for the accident and emergency department and includes an intensive care unit. Single accommodation, married accommodation may be available.

Applications, together with names and addresses of three referees, to Senior Administrative Medical Officer, Newcastle Regional Hospital Board, Benfield Road, Newcastle upon Tyne NE6 4PY, by September 28, 1968. (23094)

**NORTH-EAST METROPOLITAN REGIONAL HOSPITAL BOARD****SURGICAL REGISTRAR**

will shortly be required at the above-mentioned hospital. Married or single accommodation available. The post offers excellent opportunity for gaining clinical and surgical experience. Applications, stating age, qualifications and experience, and giving names and addresses of two referees, should be sent to the Secretary, General Hospital, Southend-on-Sea, Essex. (H.9693)

**NORTHERN REGIONAL HOSPITAL BOARD, Scotland**

Applications are invited for the whole-time post of

**SURGICAL REGISTRAR**

at the Lewis Hospital, Stornoway. Applicants should have previous experience in general surgery and a higher qualification would be an advantage. A house is available. Schedules of application and further particulars are obtainable from the Senior Administrative Medical Officer, Northern Regional Hospital Board, Reay House, 17 Old Edinburgh Road, Inverness, with whom applications should be lodged by September 30, 1968. (H.9597)

**NORTHERN REGIONAL HOSPITAL BOARD, Scotland**

Applications are invited for the non-resident post of

**SURGICAL REGISTRAR**

at the Bignold Hospital, Wick, Caithness (25 acute surgical beds).

Forms of application, and further particulars, obtainable from the Senior Administrative Medical Officer, Northern Regional Hospital Board, Reay House, 17 Old Edinburgh Road, Inverness, with whom applications should be lodged by October 7, 1968. (H.9668)

**ST. ALBANS CITY HOSPITAL**

St. Albans, Herts  
**LOCUM SURGICAL REGISTRAR** required September 23 to October 6. Apply, naming two referees, to Group Secretary, St. Albans City Hospital, St. Albans, Herts. (22651)

**NORTH MANCHESTER HOSPITAL MANAGEMENT COMMITTEE****Crumpall Hospital****RESIDENT SURGICAL OFFICER**

(Registrar grade) required. Post vacant November 1, 1968. This post, which is recognized for F.R.C.S., is attached to a teaching unit of approximately 70 beds where the successful candidate will gain wide experience in general surgery. Applications, together with names and addresses of two referees, should be sent to Group Secretary, Crumpall Hospital, Manchester 8, by September 24 (Ref. 13075). (21235)

**ST. ANDREW'S HOSPITAL**

Dollis Hill, London N.W.2

Applications are invited for the post of **LOCUM SURGICAL REGISTRAR** from September 26 to October 1. Please send applications, together with names of two referees, to the Secretary. (H.9677)

**ST. HELIER HOSPITAL**

Carshalton, Surrey

**SURGICAL REGISTRAR**

(non-resident) to one of two general surgical units, comprising 60 beds. Preference will be given to candidates with Fellowship. Post vacant October/November. Postgraduate medical educational facilities available. Application forms, obtainable from the Group Secretary, to be returned not later than September 28. (23025)

**SOUTHAMPTON GENERAL HOSPITAL**

Tremona Road, Shirley, Southampton SO9 4XY

**LOCUM SURGICAL REGISTRAR**

required for a period of three months commencing October 1, 1968. Single accommodation available.

Apply, in writing, enclosing copies of reference, to the Hospital Secretary. (12007)

**SOUTH-EAST METROPOLITAN REGIONAL HOSPITAL BOARD**

Applications invited for appointment, for one year in the first instance, as **WHOLE-TIME RESIDENT SURGICAL OFFICER**

(Registrar-General Surgery) to the Lewisham Group of hospitals for duties mainly at St. John's Hospital, S.E.13.

Appointment recognized for F.R.C.S. Married accommodation available. Application forms, from the Secretary, Regional Committee, South-East Metropolitan Regional Hospital Board, 40 Eastbourne Terrace, W.2, to be returned by September 28. (23096)

**SOUTH-LEAS HOSPITAL**

Shoreham-by-Sea (near Brighton), Sussex BN4 6TQ

**LOCUM TENENS SURGICAL REGISTRAR**

required from September 23, 1968, to October 26, 1968, inclusive. Married accommodation. Duties mainly in general surgery and orthopaedics. Written applications, giving the names of two referees, to Hospital Secretary. (23095)

**WELSH HOSPITAL BOARD**

**REGISTRAR IN GENERAL SURGERY** to the Glantawe H.M.C., based at Singleton Hospital, Swansea. Subject to review end of first year.

Application form, from S.A.M.O., Temple of Peace and Health, Cathays Park, Cardiff, to be returned by September 28. (21209)

**WESSEX REGIONAL HOSPITAL BOARD**

Portsmouth Group Hospital Management Committee

**SURGICAL REGISTRAR**

vacant November 25 and December 1, 1968, with duties at Queen Alexandra Hospital, Cosham, and the Royal Portsmouth Hospital. Offering practical experience, particularly suitable for those currently taking the F.R.C.S. exam.

Application forms obtainable from the Group Secretary, Saint Mary's General Hospital, Milton Road, Portsmouth, returnable by September 30, 1968.

Candidates may visit the hospitals by arrangement with the Group Secretary, telephone Portsmouth 22331, ext. 364. (23097)

**WESTMINSTER HOSPITAL**

Queen Mary's Hospital, Roehampton, S.W.15

**LOCUM REGISTRAR**

for 53 bedded general surgery unit at this district general hospital, now available for two to four weeks from September 26. Applications to Hospital Secretary, quoting ref. JAH/5. (23027)

**WESTMINSTER HOSPITAL**

Queen Mary's Hospital, Roehampton, S.W.15

**REGISTRAR IN GENERAL SURGERY**

vacant from September 27, 1968, which offers wide experience in general surgery and urology in a unit of 53 beds under the care of two Consultant Surgeons. Candidates must have some experience in emergency abdominal surgery and should have F.R.C.S. or be proceeding to the final examination. Post recognized by the Royal College of Surgeons. Closing date September 23.

Applications, giving names of two referees, to Hospital Secretary, ref. JAH/4. (23026)

**DORKING GENERAL HOSPITAL**

Horsham Road, Dorking, Surrey

**S.H.O.** required from October 14. Primary or Fellowship of F.R.C.S. an advantage. Applications to the Hospital Secretary. (23098)

**KELLING HOSPITAL AND DEPARTMENT OF THORACIC SURGERY**

Holt, Norfolk

(Cromer Area Hospital Management Committee)

**LOCUM SENIOR HOUSE OFFICER**

in surgery required for three months immediately. Applications, together with names of two referees, to the Secretary, Kelling Hospital, Holt, Norfolk. (23028)

**KENT AND CANTERBURY HOSPITAL**

Canterbury (320 beds)

**LOCUM SENIOR HOUSE OFFICER**

**SURGERY**

The above resident post is now vacant. Senior House Officer grading with N.H.S. conditions. Applications, together with copies of two recent testimonials, to be addressed to the Hospital Secretary at the above hospital. (12050)

**LORD MAYOR TRELOAR HOSPITAL**

Alton, Hampshire

**LOCUM S.H.O. IN GENERAL SURGERY** required. From September 28 to October 11. Accommodation available. Applications, with names of two referees, to Hospital Secretary, quoting Ref. BM161. (22986)

**MEDWAY AND GRAVESEND HOSPITAL MANAGEMENT COMMITTEE**

St. Bartholomew's Hospital, Rochester, Kent

**RESIDENT SURGICAL OFFICER**

(S.H.O. Grade) required for post vacant approximately mid-October 1968. Post recognized for F.R.C.S. Married accommodation may be available. Please apply in writing to Hospital Secretary, stating age, qualifications, experience, nationality and names of two referees. (12142)

**MERTHYR AND ABERDARE HOSPITAL MANAGEMENT COMMITTEE****RESIDENT SENIOR HOUSE OFFICER**

(General Surgery)

Aberdare General Hospital, Aberdare (102 beds)

Duties mainly general surgery. Also responsible for some orthopaedic, E.N.T. and medical beds. Married accommodation available.

The appointment is for one year, six months of which can be recognized for F.R.C.S. Post offers excellent experience, and there is regular tutorial teaching for the Final F.R.C.S. examination. Vacant October 10, 1968.

Application, with full particulars and copies of two recent testimonials to Group Secretary, St. Tydfil's Hospital, Merthyr Tydfil.

Closing date for application, September 24, 1968. (23145)

**NEWSHAM GENERAL HOSPITAL**

Liverpool 6

**LOCUM SENIOR SURGEON or SENIOR HOUSE OFFICER**

(General Surgery)

required for period of six to eight weeks commencing on December 1, 1968. Applications to the Physician Superintendent. (12014)

**NORTH CAMBRIDGESHIRE HOSPITAL**

Wisbech (90 beds)

**LOCUM S.H.O. (General Surgery)**

available October 1 to 27, 1968 (inclusive). Excellent experience available. Good library and study facilities.

Applications, stating age, qualifications and previous experience, to Group Secretary, North Cambs Hospital, Wisbech, forthwith. (23029)

**NORFOLK AND NORWICH HOSPITAL****TWO SENIOR HOUSE SURGEONS**

(S.H.O. status) to the department of obstetrics and gynaecology required from November 1, 1968. Four Senior House Officers employed in the department. Posts recognized for Membership and Diploma of R.C.O.G. examination requirements.

Applications, giving full details, together with names of two referees, to Group Secretary, Hospital Management Committee, St. Stephen's Road, Norwich, NOR 53J, by September 28, 1968. (23146)

**THE UNITED CARDIFF HOSPITALS AND CARDIFF HOSPITAL MANAGEMENT COMMITTEE**

Applications are invited for the appointment of

**SENIOR HOUSE OFFICER IN GENERAL SURGERY**

The successful applicant will spend eight months in the professional surgical unit at the Cardiff Royal Infirmary where he will undertake routine duties under the direction of the Professor, and take part in the teaching and research activities of the unit. The remaining four months of the appointment will be spent at Rookwood Hospital, Cardiff, where the successful applicant will be responsible for the care of patients undergoing short-stay surgery, pre-operative assessment cases referred from the surgical unit. He will be required to live in the hospital on his nights on duty during the period of the appointment.

Application forms, available from the Secretary to the Board, Royal Infirmary, Cardiff, should be returned by September 28. (12073)

**UNITED BRISTOL HOSPITALS**

Bristol Homoeopathic Hospital

**SENIOR HOUSE OFFICER IN GENERAL SURGERY**

required for six months from November 1, 1968. Post recognized for the F.R.C.S.

Application forms obtainable from the Secretary, Royal Infirmary, Bristol BS2 8WH, should be returned by September 23, 1968. (12132)

**CHELMSFORD, ST. JOHN'S HOSPITAL****LOCUM HOUSE SURGEON**

(pre-registration) required from September 23 to October 4, 1968, inclusive. Apply Hospital Secretary, St. John's Hospital, Wood Street, Chelmsford. (22987)

**HAMMERSMITH HOSPITAL AND THE ROYAL POSTGRADUATE MEDICAL SCHOOL**

Du Cane Road, London W.12

Applications invited from fully registered medical practitioners for the post of

**RESIDENT HOUSE SURGEON**

in the urological unit, which will become vacant on December 1. This post will also give experience in general surgery. Candidates should possess the Primary F.R.C.S.

Application forms obtainable from, and returnable to, the Secretary, Board of Governors, Hammersmith Hospital, Du Cane Road, London W.12, by September 28, 1968. (12067)

**Surgery—contd.****MEDWAY AND GRAVESEND HOSPITAL  
MANAGEMENT COMMITTEE**

Sheppey General Hospital,  
Minster, Isle of Sheppey, Kent  
**LOCUM SENIOR OFFICER IN  
GENERAL SURGERY**  
required from October 8 to December 7,  
1968. Please apply in writing to Hospital  
Secretary with full particulars. (12143)

**VICTORIA HOSPITAL**

Romford, Essex (103 beds)

**SENIOR HOUSE OFFICER**

Resident, male, general surgery. Vacant  
October 1. Furnished accommodation avail-  
able for married man. Applications, and  
names of two referees, to the Group Secre-  
tary, Romford H.M.C., Oldchurch Road,  
Romford, quoting Ref. 26/186, within seven  
days. (23030)

**DARTFORD HOSPITAL MANAGEMENT  
COMMITTEE****LOCUM HOUSE SURGEON FOR  
GENERAL SURGERY**

required at Joyce Green Hospital from Sep-  
tember 24 to October 22, 1968, inclusive.  
Application to the Hospital Secretary, Joyce  
Green Hospital, Dartford, Kent. (22865)

**GENERAL HOSPITAL**

Rochford, Essex (620 beds)

**LOCUM HOUSE SURGEON**

(pre- or post-registration) required from Sep-  
tember 23 until October 31, inclusive. Ap-  
plications to the Secretary of the above hos-  
pital as soon as possible. (H.9678)

**HEREFORDSHIRE HOSPITAL  
MANAGEMENT COMMITTEE****LOCUM HOUSE SURGEON**

required September 15 to 30. Apply Group  
Secretary, Herefordshire Hospital Manage-  
ment Committee, Victoria House, Elgin  
Street, Hereford. (22974)

**HERTS AND ESSEX GENERAL****HOSPITAL**

Bishop's Stortford, Herts

**LOCUM HOUSE SURGEON**

(Not Pre-registration)  
required for the period October 8 to Novem-  
ber 8, 1968, inclusive.

Apply, with full personal details, including  
experience, to the Hospital Secretary. (22988)

**LEEDS REGIONAL HOSPITAL BOARD****HOUSE SURGEON**

The following recognized pre-registration  
house post will be available for the six  
months commencing November 1, 1968. In  
the undermentioned hospital approved under  
the Medical Act 1950.

\*Staincliffe General Hospital (308 beds)—  
one vacancy in general surgery/E.N.T.  
\*Joint appointment with General Hospital,  
Dewsbury (128 beds).

Application forms may be obtained from  
the Secretary to the Board, Park Parade,  
Harrogate, and should be returned as soon as  
possible.

Applications may be made in advance of  
final examinations. (23031)

**LEWISHAM GROUP HOSPITAL  
MANAGEMENT COMMITTEE****LOCUM HOUSE SURGEON**

(General Surgery)  
required at Lewisham Hospital from Sep-  
tember 30 to October 13 inclusive. Ap-  
plications, together with copy testimonials or  
names of two referees, to Group Secretary,  
Lewisham Hospital, High Street, London  
S.E.13. (23147)

**NOTTINGHAM NO. 1 HOSPITAL****MANAGEMENT COMMITTEE**

Nottingham General Hospital (460 beds)

Applications are invited for the post of  
**LOCUM PRE-REGISTRATION HOUSE**

**SURGEON**

for the period October 7 to 20, 1968.  
Applications, giving full particulars, to-  
gether with the names of two referees, to  
the Group Secretary. (23032)

**PUTNEY HOSPITAL**

Lower Common, London S.W.15

**HOUSE SURGEON**

Compulsorily resident. Male or female.  
Pre- or post-registration. Vacant October  
15, 1968. Applications, with copies of  
three recent testimonials, to the Secretary,  
not later than September 25. (23099)

**SCARBOROUGH HOSPITAL**

Yorkshire

**LOCUM HOUSE OFFICER IN GENERAL****SURGERY**

required at the above hospital for the period  
September 23 to October 7, 1968.  
Applications, with two names for reference,  
to the Secretary and Superintendent. (12077)

**SOUTHPORT AND DISTRICT HOSPITAL****MANAGEMENT COMMITTEE**

Southport General Infirmary

Scarbrick New Road, Southport

**LOCUM RESIDENT HOUSE SURGEON**

required from September 16 to 30, 1968.  
Applications to be sent to the Hospital  
Secretary. (12060)

**THE ROYAL HOSPITAL**

Wolverhampton

**LOCUM HOUSE OFFICER**

(General Surgery)

required September 30 to October 13, 1968.  
Apply, with copies of two testimonials, to  
the Hospital Secretary. (12044)

**THORACIC SURGERY****GUY'S HOSPITAL**

Applications are invited for the appoint-  
ment of

**CONSULTANT THORACIC SURGEON**

(whole-time or maximum part-time) for the  
Guy's group of hospitals. Applicants must  
have wide experience in cardiovascular sur-  
gery and the successful candidate will be  
expected to take part in the research pro-  
gramme of the thoracic unit.

Applications, giving the names of three  
referees, should reach the Superintendent,  
Guy's Hospital, not later than October 11,  
1968. (H.9694)

**EAST ANGLIAN REGIONAL HOSPITAL  
BOARD**

**REGISTRAR IN THORACIC SURGERY**  
Papworth Hospital, Cambridgeshire. Regional  
centre for cardiac surgery. Accommodation  
may be available. Appointment for one year,  
renewable for second year. Candidates invited  
to visit hospital by direct arrangement with  
Physician Superintendent. Application forms  
from S.A.M.O., East Anglian R.H.B., Union  
Lane, Cambridge, to be returned by Septem-  
ber 26, 1968. (23033)

**HAREFIELD HOSPITAL**

Harefield, Middlesex

**LOCUM SURGICAL REGISTRARS**

required in the cardio-thoracic unit.  
Applications to Hospital Secretary, stating  
age, experience and names of two referees,  
by September 18. (12114)

**NEWCASTLE REGIONAL HOSPITAL  
BOARD****REGISTRAR**

required for regional cardio-thoracic sur-  
gical service, with duties at Shotley Bridge  
General Hospital (103 beds) for cardio-  
thoracic surgery. The successful applicant  
will be provided with opportunities and  
training over the whole spectrum of cardiac  
and thoracic surgery and will be encouraged  
to pursue any research interests. Applicants  
must have good experience in general sur-  
gery and preferably possess a higher qualifi-  
cation or its equivalent. The appointment  
will meet the needs of a trainee in cardio-  
thoracic surgery or a general surgeon seek-  
ing particular experience in this field.

If non-resident to live in on a rota basis  
and in emergency.

Applications, with names and addresses of  
three referees, to Senior Administrative  
Medical Officer, Regional Hospital Board,  
Renfield Road, Newcastle upon Tyne, NE6  
4PY, by September 21, 1968. (23100)

**EAST BIRMINGHAM HOSPITAL**

Chest Branch,

Yardley Green Road, Birmingham 9

**SENIOR HOUSE OFFICER**

In Department of Thoracic Surgery

Vacant September, 1968.  
Previous experience in surgery essential.  
Recognized for F.R.C.S. Active postgraduate  
training programme.

Applications, naming two referees, to Sec-  
retary, East Birmingham Hospital, Birming-  
ham 9. (23034)

**KING EDWARD VII MEMORIAL CHEST**

HOSPITAL

Warwick (171 beds)

**SENIOR HOUSE OFFICER IN THORACIC**

SURGERY

regional cardiothoracic surgical unit also  
containing major investigations departments  
pulmonary, oesophageal surgery, with par-  
ticular opportunities for considerable experi-  
ence and responsibility in open-heart sur-  
gery. Recognized for F.R.C.S. Married  
accommodation available. Post vacant  
October 1, 1968. Apply Hospital Secretary. (23101)

**UROLOGY****ST. PETER'S, ST. PAUL'S AND**

ST. PHILIP'S HOSPITALS

**RESIDENT SURGICAL OFFICER**

(Registrar grade)  
Applications are invited from men on the  
British Register for the post of R.S.O.  
(Registrar grade) at St. Paul's Hospital from  
December 1, 1968. The appointment is for  
six months in the first instance, with the  
opportunity for extension.

Applications, giving names of two referees,  
to the House Governor, St. Philip's Hospital,  
Sheffield Street, London W.C.2, by Septem-  
ber 28, 1968. (H.9585)

**LEWISHAM GROUP HOSPITAL**

MANAGEMENT COMMITTEE

**LOCUM SENIOR HOUSE OFFICER**

(Urology)

required at Lewisham Hospital from Sep-  
tember 20 to October 31 inclusive. Ap-  
plications, together with copy testimonials or  
names of two referees, to Group Secretary,  
Lewisham Hospital, High Street, London  
S.E.13. (23142)

**WATFORD GENERAL HOSPITAL**

Peace Memorial Wing, Rickmansworth Road,

Watford, Herts.

**SENIOR HOUSE OFFICER**

required in Urological Department of modern  
hospital near London to commence Septem-  
ber 25, 1968. Post recognized for F.R.C.S.  
Please send applications with copies of two  
recent testimonials to the Hospital Secretary,  
Peace Memorial Wing, Watford General  
Hospital, Watford, Herts. B149. (12157)

**VENEREOLOGY****UNITED MANCHESTER HOSPITALS  
AND THE MANCHESTER REGIONAL  
HOSPITAL BOARD****SENIOR REGISTRAR**

(or Registrar)

**IN VENEREOLOGY**

Whole-time appointment with duties  
divided between the Manchester Royal In-  
firmary and St. Luke's Clinic, Salford.  
Higher qualification and considerable  
clinical experience essential for Senior Regis-  
trar appointment. Wide background in  
medicine desirable, but previous experience  
in specialty not essential for a Registrar  
appointment. Study for higher qualification  
will be encouraged. Appointment for 12  
months, renewable.

Application form obtainable from Secre-  
tary to the Board of Governors, United  
Manchester Hospitals, Manchester 13, to be  
returned not later than September 28, 1968.  
(23202)

**GOVERNMENTAL****MINISTRY OF HEALTH  
MEDICAL OFFICERS**

At least five posts for registered medical practitioners (men or  
women) aged at least 28. The posts are in London.

**DUTIES:** The medical staff is concerned with all medical aspects  
of the planning and organization of the National Health Service and  
the health services of local authorities, and with liaison with the  
relevant professional activities outside the department. It is organized  
in special sections which give full scope for the application and  
acquisition of specialized knowledge and experience, but the indi-  
vidual Medical Officer is not necessarily restricted to one field, and  
movement between sections is common. Opportunities for special  
studies, including study leave or secondment, may be available.

**QUALIFICATIONS:** Good postgraduate clinical experience ex-  
pected; and experience in administration of a branch of N.H.S. or  
local authority services, or some distinction in another branch of  
medicine, normally required. For some of the posts experience in  
electronic data processing or in other statistical, scientific, or tech-  
nical fields related to medicine an advantage.

**STARTING SALARY** (Inner London): £2,385 at age 28 to £3,559  
at 40 or over (or possibly higher if at least 41). Scale maximum  
£4,020. Non-contributory pension. Promotion prospects.

**WRITE** to Civil Service Commission, 23 Savile Row, London W1X  
2AA, for application form, quoting 6992/68. Closing date October  
4, 1968.

(12086)

**MEDICAL OFFICERS FOR  
POST OFFICE WORK****H.M. Treasury**

Two posts (one in Birmingham and one in Liverpool) for regis-  
tered medical practitioners, men or women, with extensive  
clinical experience. Experience in occupational health or  
Diploma in Industrial Health an advantage.

**DUTIES:** To advise the Post Office about the health of indi-  
vidual officers, and on environmental and working conditions in  
relation to the health of Post Office staff generally.

**STARTING SALARY** (National): £2,260 at age 28 to £3,434  
at 40 or over (possibly higher if at least 41). Scale maximum  
£3,895. Non-contributory pension. Promotion prospects.

**WRITE** to Civil Service Commission, Savile Row, London W1X  
2AA, for application form, quoting 6969/68. Closing date  
October 1, 1968.

(12085)

**Royal Aircraft Establishment****SENIOR  
MEDICAL OFFICER  
(Occupational Health)**

This Establishment (within the Ministry of Technology) is the  
largest research and development establishment in the U.K.  
Its headquarters are at Farnborough (Hants) with out-stations  
at Bedford and elsewhere. The post of Senior Medical Officer  
involves the supervision of the occupational health services  
particularly at the headquarters and Bedford. Material of  
considerable medical interest and importance is provided by  
the technologically advanced nature of the many projects  
carried out.

Candidates (men and women), aged at least 35, must be  
registered medical practitioners with considerable experience  
in industrial medicine and preferably aviation medicine. A  
diploma in industrial health is desirable.

Salary £4,500; non-contributory pension.

Fuller details of the appointment may be obtained by writing  
to the Civil Service Commission, 23 Savile Row, London W1X  
2AA, quoting 6985/AM. Closing date September 30, 1968.

(12046)

(12012)

# Public Health—contd.

## CITY OF NOTTINGHAM Health Services

### APPOINTMENT OF MEDICAL OFFICER

Applications are invited from registered medical practitioners for the above post which becomes vacant in November. Duties mainly clinical but other opportunities may be offered.

Salary within scale £1,795 to £2,445 per annum. Commencing point will be fixed having regard to present salary and experience. Previous holder of post was granted an essential user car allowance. House loans may be available. Post superannuable, subject to medical examination.

Application forms and further particulars from Medical Officer of Health, Huntingdon House, Nottingham NG1 3LZ, to be returned by October 1, 1968. (22971)

## KENT COUNTY COUNCIL

### Applications invited for post of ASSISTANT COUNTY MEDICAL OFFICER

in Medway town area. Salary in scale £1,795 by £70 (1) by £80 (5) by £90 (2) to £2,445. Posts superannuable. Duties mainly in school health and child welfare services. Experience in classification of educationally subnormal children an advantage. Assistance with removal expenses can be considered in certain cases. Applications, stating age, qualifications and experience, together with the names of two persons to whom reference may be made as to professional ability and character, to Dr. A. Elliott, Principal School Medical Officer, County Hall, Maidstone. (12099)

## ROYAL COUNTY OF BERKSHIRE MEDICAL OFFICER AND SCHOOL MEDICAL OFFICER

Applications are invited from registered medical practitioners for the part-time appointment of Medical Officer and School Medical Officer in the North Berks area based on Abingdon. The successful candidate will be required to work during school terms only, number of sessions per annum being equivalent to a half-time appointment. The D.P.H. or D.C.H. will be an advantage. Salary pro rata to the scale £1,795 to £2,445 per annum, according to qualifications and experience. Further particulars and form of application obtainable from the County Medical Officer, Abbot's House, Abbey Street, Reading. (21244)

## REPUBLIC OF IRELAND

### COMHAIRLE CHONNDAE DHUN NA nGALL

(Donegal County Council)

#### DISTRICT MEDICAL OFFICER

Applications are invited from registered medical practitioners for the appointment of one person to the following temporary offices:  
(a) District Medical Officer—Dungloe No. 1 Dispensary District and  
(b) Medical Officer—Dungloe District Hospital.

Remuneration: (a) £1,256 per annum; (b) £600 per annum. Application forms and full particulars may be obtained from the undersigned, with whom completed application forms should be lodged as soon as possible.—S. Keating, County Secretary, County House, Lifford, Co. Donegal. (H.9679)

### COMHAIRLE CHONNDAE DHUN NA nGALL

(Donegal County Council)

#### VACANCY FOR RESIDENT SURGICAL REGISTRAR

Applications are invited from qualified medical practitioners for the above post at the County Hospital, Letterkenny, which will become vacant at the end of September.

The remuneration is £1,652 by £130 to £2,302 plus £175 for higher qualification, less deduction of £225 per annum in respect of full residential emoluments. The maximum salary for a Surgical Registrar not having a higher qualification or degree will be £1,912. Post recognized for F.R.C.S.

Married quarters available. Application forms, and full particulars of the post may be had from the County Secretary, Donegal County Council, County House, Lifford, Co. Donegal, with whom completed application forms should be lodged as soon as possible. (H.9680)

## INTERNATIONAL MISSIONARY TRAINING HOSPITAL Medical Missionaries of Mary, Drogheda, Co. Louth

Applications are invited for the post of REGISTRAR IN OBSTETRICS AND GYNAECOLOGY at the above hospital. Post is recognized for M.R.C.O.G. (obstetrics and gynaecology). Application forms available from the Medical Superintendent. Completed application forms to be returned not later than September 21, 1968. (H.9671)

## NATIONAL CHILDREN'S HOSPITAL Harcourt Street, Dublin 2

Required for six months from January 1, 1969:

### (a) THREE HOUSE PHYSICIANS (b) ONE HOUSE SURGEON

Salary according to Hospitals Commission scale. Applications (specifying position desired), with copies of two recent testimonials, should reach the House Governor/Secretary not later than September 30, 1968. (12078)

## NATIONAL UNIVERSITY OF IRELAND ASSISTANT IN EXPERIMENTAL MEDICINE

There is a vacancy from October 1 for a medical graduate in the non-statutory grade of assistant for the session 1968-9. The duties are mainly in research, with some teaching of third year medical students. Limited clinical experience in desired field can be arranged. Holder expected to work towards higher degree. Laboratory facilities reasonably good. Salary comparable to hospital scale.

Apply: Professor of Experimental Medicine, University College, Galway, Ireland. (H.9729)

## OVERSEA

Attention is drawn to the desirability of obtaining full details of remuneration and terms of service in advertised appointments where these are not stated in the advertisement. In some cases local B.M.A. Branches or affiliated Associations may be in a position to provide information, and their addresses are available on application to the Secretary of the Association.

ANAESTHETIST REQUIRED. PERMANENT or locum, \$3,000 per month minimum. Contact Medical Director, Algoma District Medical Group, 240 McNabb Street, Sault Ste. Marie, Ontario, Canada.

ASSISTANT REQUIRED FOR BUSY Alberta practice. Salary open to negotiation. Fully equipped hospital. Office supplied. Water, sewer, natural gas and electricity in town, located north-east of Edmonton. Apply, giving qualifications, age, marital status, etc.—Box OV-2286, B.M.J.

Assistant required to join a solo practitioner; young, married, with D.A. or good anaesthetic experience, to give anaesthetic for hysterectomies and cholecystectomy. After one year partnership. Pay \$1,000 (£400) per month plus air fare for the couple. 22-bed air-conditioned hospital in town. Six weeks' holiday plus one long week-end off per month.

A Dentist required to start practice in town, approximate earnings per year, \$25,000. Town will help to find office, equipment and house, etc.

Town, Coronation, on paved highway, population 1,000, with bowling alley, curling rink, ice hockey, swimming pool, one picture hall, and one drive-in cinema, with nine-hole golf course, and good fishing and hunting facilities in area. Weather, winter cold and summer, 6-7 months, pretty hot and dry. High school in town with 30 teachers and good recreational facilities in school.

Please apply, with full details, and photo, to Dr. SEETAL, CORONATION, ALBERTA, CANADA.

# GENERAL PRACTICE FOR SALE

Established General Practice for sale in proximity of Vancouver, Canada. Visiting privileges in brand new local Hospital guaranteed. Unlimited availability of excellent consultants. Stable, non-transient, solid middle-class type of Patients—90% are covered by Insurance. Excellent time-off arrangements by co-operation with Associates in well-equipped modern Medical Offices.

Principal leaving to specialize. Unique financial arrangements. For further details contact:

R. E. McMullan, F.C.I.M.E.

Financial Consultant

303-640 West Broadway, Vancouver 9, B.C., Canada.

## MONASH UNIVERSITY

Melbourne, Australia

### DEPARTMENT OF MEDICINE

Applications are invited for posts as LECTURER OR SENIOR TEACHING FELLOW (CLINICAL) in the Department of Medicine. The existing Department is situated at Prince Henry's Hospital, and the Department of Medicine at Alfred Hospital will come into operation during 1969. Positions are available in both Departments. Applicants should have a postgraduate medical degree and will be expected to carry out research, teaching and clinical work within the Department.

Salary Ranges: Lecturer, \$A6,210-\$8,220 per annum, with superannuation on F.S.S.U. basis and disability cover. Senior Teaching Fellow (Clinical): \$A6,000-\$A7,100 per annum.

Benefits: Full travelling expenses for appointee and family; removal allowance; repatriation after three years' appointment if desired; initial subsidized housing. FOR LECTURERS ONLY: availability of loans for home-purchase. STUDY LEAVE is granted at the rate of one term's leave for six terms' service, with provision for financial assistance.

Further general information and details of application procedure are available from the Academic Registrar, Monash University, Wellington Road, Clayton, Victoria 3168, Australia, or the Secretary-General, Association of Commonwealth Universities (Branch Office), Marlborough House, Pall Mall, London S.W.1. Inquiries about the Department of Medicine should be sent to Dr. K. J. Catt, Monash Medical School, Prince Henry's Hospital, St. Kilda Road, Melbourne 3004.

Closing date: October 21, 1968.

The University reserves the right to make no appointment or to appoint by invitation. (12027)

## UNIVERSITY OF QUEENSLAND BRISBANE, AUSTRALIA

### TEACHING REGISTRAR IN CHILD HEALTH

The University invites applications for the position of Teaching Registrar in the Department of Child Health. Applicants must hold a medical degree registrable in the State of Queensland. The appointee's duties will be (a) to act as Registrar in charge of children under the care of the professional unit. Some time will be spent at the Royal Brisbane Children's Hospital and some at the Royal Brisbane Women's Hospital. The appointee may also assist in the care and investigation of cardiac conditions in children at the Chermide Chest Hospital; (b) to teach students at the Royal Brisbane Children's Hospital, at the Royal Brisbane Women's Hospital and elsewhere as required; (c) to be responsible for the general supervision and discipline of the students at the Royal Brisbane Children's Hospital; (d) to select and assemble patients for clinical lectures, demonstrations and examinations; (e) to assist in the research projects of the department of child health; (f) to be subject to the general administrative control and supervision of the General Medical Superintendent and of the Superintendent of the Royal Children's Hospital, and to perform any special duty at their direction provided that such duty does not conflict with University commitments; (g) the Registrar may be required to spend four months as Registrar in Goroka, in the Highlands of New Guinea. Goroka has a new hospital which is planned as the second teaching hospital for students from Port Moresby. Provision will be made for air fares and housing in Goroka for the Registrar and his family, and a car may be hired, the cost of which will be subsidized by the university. A Consultant will fly from Brisbane to visit the Goroka hospital for two or three weeks during each Registrar's term there.

An appointment will be for a period of one year in the first instance with the opportunity of applying for re-appointment for a further period of one year.

The salary range is \$A6,348-276, 278, 275-\$A7,177 per annum. In addition a living-out allowance at the rate of \$A200 per annum may be payable.

Additional information and application forms may be obtained from the Secretary-General, Association of Commonwealth Universities (Branch Office), Marlborough House, Pall Mall, London S.W.1. Applications close in London and Brisbane on October 5, 1968. (12011)

## PUBLIC HEALTH

### LANCASHIRE COUNTY COUNCIL

#### ASSISTANT DIVISIONAL MEDICAL OFFICERS

Applications are invited from registered medical practitioners for vacancies which exist in the following areas:—

- |                                |                            |
|--------------------------------|----------------------------|
| (a) IRLAM/CADISHEAD            | (d) ACCRINGTON             |
| (b) MIDDLETON                  | (e) CHADDERTON (part-time) |
| (c) AREA ADJACENT TO LIVERPOOL | (f) ROYTON/CROMPTON        |
|                                | (g) TYLDESLEY              |

Salary scale £1,795 to £2,445 per annum commencing point according to experience.

The County Council has a generous scheme of financial assistance towards study for the Diploma in Public Health.

Medical Officers are classified as car users and subsistence allowances are payable where appropriate. An assisted car purchase scheme is in operation.

Further details and application forms obtainable from the County Medical Officer of Health, Serial No. 6434, East Cliff County Offices, Preston PRI 3JN. Closing date September 30, 1968. (11998)

Overseas—conid.

**WANTED : MEDICAL DOCTOR**

Hudson Bay Mining Employees' Health Association require a general practitioner to provide medical, surgical and obstetrical service to members of the Association at Snow Lake, Manitoba. Accommodation and office provided at minimal cost. Excellent remuneration based on salary and fee for service. Must be available December 1, 1968. Preference will be given to practitioner with several years' experience.

Reply, giving full particulars, to Hudson Bay Mining Employees' Health Association, Box 160, Flin Flon, Manitoba.

(H.9684)

**UNIVERSITY OF SYDNEY****LECTURESHIP/SENIOR LECTURESHIP IN PHARMACOLOGY**

Applications are invited for the above-mentioned post.

The appointee will be required to give lectures in certain fields of pharmacology to students of pharmacy, science and medicine, and to participate in the conduct of practical classes. The major activities of the department comprise the synthesis and study of cardiovascular drugs; and the isolation of pharmacologically active substances from tissues. The field of interest of the applicant need not be in these areas, as development is planned to include the chemotherapy of animal parasites and possibly psychopharmacology.

Salary: Lecturer \$A5,400 × 270—\$A7,300 per annum; Senior Lecturer \$A7,600 × 230—\$A8,750 per annum.

Information concerning superannuation, housing scheme, sabbatical leave, etc., and method of application, is obtainable from the Association of Commonwealth Universities (Branch Office), Marlborough House, Pall Mall, London S.W.1.

Applications close on **October 31, 1968.**

(12101)



# EMERGENCY AID TO NIGERIA

## *British Child Medical Care Unit at ENUGU*

**Medical officers** are urgently required to work in this unit under the direction of a British Consultant Physician.

Applications are immediately required from duly qualified medical practitioners with experience in one or more of the following disciplines: surgery, paediatrics, anaesthetics, obstetrics, pathology. Applicants should be nationals of and permanently resident in the United Kingdom or Republic of Ireland.

Candidates should be single or if married would be unaccompanied at least for initial period and should be available in six weeks' time.

Enhanced salaries will be related to those of National Health Service and subject to British income tax plus a variable tax free overseas allowance, currently ranging from £890 per annum for single person to £1,520 per annum for a married man unaccompanied by his wife. Appointment on contract under Her Majesty's Government for 12 to 18 months. Passages and accommodation free.

For full details and application forms please write to:

**Appointments Officer,  
MINISTRY OF OVERSEAS  
DEVELOPMENT,**

Room E.444 (A),  
Eland House,  
Stag Place,  
London S.W.1.  
(Ref. RC 205/128/02)

(12001)

# CANADA

## Ontario Department of Health

## Research & Planning Branch

Requires a RESEARCH AND PLANNING OFFICER—MEDICAL to undertake a multi-disciplinary operational environment, medical scientific research assignments of significance to the health needs and services of the Province.

**LOCATION:** Toronto

## SALARY:

**\$19,150.00—\$23,024.00** per annum (£6,600—£8,000 approx.)

The successful candidate will contribute a medical scientific competence to research and planning teams studying present and future Government and Community health care programmes, Education and Manpower in the Health Sciences and related areas of enquiry. The incumbent will maintain familiarity with patterns of health care delivery and practice, and advise on direction and scope of innovations in health research science and operational patterns both in Canada and abroad.

## QUALIFICATIONS:

**Mandatory**—Eligibility for licence to practise medicine in Ontario; additional formal medical qualifications in public health or in another medical specialty, or a university degree in the Arts or Sciences. Interest in, and aptitude for research in the health field.

**Desirable**—A broad general knowledge of health care services including preventive and curative medicine, diagnostic and therapeutic services. Practical experience in health research. Ability to work effectively with other social and scientific disciplines.

Interested Physicians are requested to write for application form and information regarding eligibility requirements to:

Mr. H. G. Donaldson,  
Department 679A, Ontario House,  
Charles II Street,  
London, S.W.1.

(12017)

# Oversea—contd.

**ASSISTANT REQUIRED WITH VIEW TO** equal partnership after one year in busy two-man practice in large Queensland coastal town near Brisbane. Principals British graduates. Surgery, G.A.s and obstetrics undertaken in local good hospital facilities. Time off shared equally. Salary \$150 per week. Furnished flat and car provided. Climatic conditions Mediterranean. Replies to Dr. Gruchy and Alberts, P.O. Box 532, Bundaberg, Queensland 4670.

**ASSOCIATE WANTED TO JOIN LONG** established general practice and mixed group. Full range of practice for family doctor; first-rate hospital and laboratory facilities and new accommodation in a modern professional building. Excellent starting salary; increments and early partnership. Please give particulars of your personal interests and qualifications.—Write to Dr. C. L. Cuning, Box 944, Regina, Sask.

**AUSTRALIA. SURGEON (PREFERABLY** with fellowship) wanted to replace retiring partner in a five-man group in a country town N.S.W. Must be prepared to do share of general practice. Full partnership within 6/12, if compatible. Each partner earning \$A20,000 per annum nett. Goodwill and equipment for \$A5,000. Salary as assistant \$A180 per week.—Box OV.2524, B.M.J.

**CANADA: ASSISTANT WITH VIEW TO** early partnership by a general practitioner in Saskatchewan. Applicant must be young and industrious.—Contact Box OV.2935, B.M.J.

**CANADA: CLINIC WORKING UNOP-** posed in new 75-bed hospital in town northwest of Edmonton, Alberta, requires a general practitioner, also a doctor with surgical qualifications willing to do some general practice. Proposed salary at least in the \$1,100 to \$1,500 monthly range according to qualifications, experience, and mutual agreement for the first year, then consideration of partnership. Personal interviews in London, Birmingham and Leeds will be arranged early in October. On receipt of application with full relevant particulars, further information will be sent.—Box OV.2934, B.M.J.

**CANADA. EXCELLENT OPPORTUNITY** for doctor in three-man unopposed group in Southern Saskatchewan town. Above average earnings and satisfying professional opportunities. Full privileges in modern hospital in town.—Reply to Box OV.2936, B.M.J.

**CANADA. WANTED AN ASSISTANT** with view of partnership in medical clinic presently composed of three doctors, in small town in north-eastern Alberta. Excellent opening for man interested in general practice and general medicine. Starting salary \$1,200 per month.—Reply to Valley Medical Clinic, Box 1258, Vermilion, Alberta.

**EMIGRATING? EXCEPTIONAL FINAN-** cial and medical opportunity in general practice in north-west Ontario. Assistant with view \$1,200 month, more depending on qualifications and experience. Details write Box OV.2685, B.M.J.

**GENERAL PRACTITIONER WANTED** for assistantship, with view to partnership after six months. Preference for young man with additional training after intern year. Lovely city, west coast Newfoundland. Skiing, fishing and hunting on the doorstep. Good climate, no fog. Partnership building new clinic shortly. Salary as assistant \$1,300 per month.—Write for additional information to Box 682, General Post Office, Corner Brook, Newfoundland, Canada.

**G.P. REQUIRED TO JOIN SURGEON.** Anaesthetist and G.P. in expanding modern clinic which has pathological laboratory, x-ray department, minor operations, E.C.G. room. Staff includes qualified nurse, combined technician, receptionist and secretary manager. Modern hospital nearby. Minimum income \$1,000 per month.—Reply Dr. Lister, Box 530, Lloydminster, Saskatchewan, Canada. (H.9699)

**LOCUM. AUSTRALIA. SUIT MIGRANT** doctor and family to acclimatize. Required early December for nine weeks. Single-handed practice, owner going U.K. on holiday. Ideal location near surf beaches, house situated on waterfront 20 miles north of Sydney. Salary \$200 weekly petrol provided. Must finalize soon. Reply with references, personal data, etc., Dr. J. M. Stoner, 66 Hudson Parade, Clareville Beach, N.S.W. 2107.

**GENERAL PRACTITIONER REQUIRES** assistant or associate for busy general practice with hospital facilities in Northern Alberta. Salary open. Please give full particulars in first letter.—Reply Box 158, Ft. Vermilion, Alberta, Canada.

**NEW ZEALAND, NORTH ISLAND. IM-** portant town. Practice with no night or week-end work for disposal. Income \$1,700 per month. Professional accommodation to rent, minimum \$4,000.—Details from Medical Practices Advisory Bureau, British Medical Association, Tavistock Square, London W.C.1.

**ONTARIO. PAEDIATRICIAN WANTED.** Large multispecialty and general practice clinic requires an additional paediatrician to enlarge staff. Salary open. Send reply including curriculum vitae to Box OV.2781, B.M.J.

**OPHTHALMOLOGIST: EXCEPTIONAL** opportunity arises for Ophthalmologist interested in a third partnership with two English colleagues. This practice is situated in one of the nicest parts of Australia in the Riverina, N.S.W. between Melbourne and Sydney, with easy access to both, also within a few hours of the winter sports areas. There are excellent modern hospital facilities with specialist appointment. This will have to be applied for. D.O. would be essential.—Box OV.2901, B.M.J.

**REQUIRED IMMEDIATELY, A GENERAL** practitioner for sixteen-member mixed specialty clinic in growing western Canadian city. General practitioners have freedom to and are encouraged to develop full practice with hospital privileges. For complete information apply to Mr. G. D. Box, Business Manager, Brandon Clinic, P.O. Box 280, Brandon, Manitoba.

**TWO GENERAL PRACTITIONERS RE-** quired for a well-equipped general practice clinic located in Toronto, Ontario, Canada. A well qualified physician would receive a minimum of \$13,000 per year. Incentive programme could boost income to \$20,000. Good working conditions with adequate free time. Opportunity for partnership. Apply direct to Etobicoke Medical Centre, 150 The East Mall, Islington, Ontario, Canada.

**SOLO UPOPOSED PRACTICE IN** Northern Rivers region of N.S.W., Australia. E.C.T. About \$12,000. Small town, but has 40-bed hospital used by advertiser and two others from adjacent towns. Laboratories, blood bank, specialists, etc., in nearby provincial city. Four-bedroom brick home.—Box OV.2662, B.M.J.

**WANTED: A DOCTOR FOR THE TOWN** of Wilkie and surrounding area with a population of 4,500 (town 1,700). At the present the area is served by two doctors, one of which is leaving. The town has excellent educational facilities, swimming pool, skating and curling rink and golf course. Oiled highways leading to Northeast, West and South, and a landing field for aeroplanes. The hospital is a union hospital with 31 beds and 6 bassinets and organized out-patient department. Arrangements are being made to air condition the hospital during the winter of 1968-69. Office space available with a good practice if the doctor wishes to establish an independent practice, or is very welcome to join the present doctor (general and traumatic surgeon) as assistant with view to early partnership. Experience in anaesthesia, gynaecology and paediatrics an asset. Please address your replies to the Wilkie Chamber of Commerce, Wilkie, Saskatchewan, Canada. Phone: 843-2571 or 843-2644.

**WANTED: ASSISTANT WITH VIEW TO** early partnership in university city close to Rocky Mountains in Alberta. Hospital privileges are available and reciprocal licensing, no requalification. Present incumbent is British and seeks a young and preferably married G.P. for busy practice. Generous salary offered. Excellent all round facilities available and future prospects could hardly be bettered. For further information please write to Box OV.2932, B.M.J.

**WESTERN AUSTRALIA. ASSISTANT-** ship with view available in expanding practice to doctor under 35 with D.Obst.R.C.O.G. Initial salary \$4,000 per annum sterling. Equal share after 12 months (anticipated value \$10,000 per annum) for premium of \$A7,000.—Details from Medical Practices Advisory Bureau, B.M.A. House, W.C.1.

## MINISTRY OF OVERSEAS DEVELOPMENT

### MEDICAL STAFF UGANDA

Uganda is set in the heart of Africa and is a land of rich fertile valleys, magnificent lakes and waterfalls, dense forest and vast plains teeming with wild game, and with an equable climate where the temperature seldom rises above 85° F. or falls below 60° F.

This emerging country is in urgent need of medical staff, and it offers an opportunity to go-ahead doctors to develop their knowledge and experience of medicine rapidly.

There are immediate vacancies for:

#### Senior Registrars

Are required for E.N.T., Anaesthetics, Orthopaedics and Neurosurgery for clinical duties in their specialty at Mulago Hospital. There are excellent opportunities for research and duties will include teaching. Candidates must possess qualifications and experience in their specialty. Salaries for Pathologist and Senior Registrars: basic, 26,640 to 39,780 East African shillings (£1,554 to £2,320) per annum, subject to Uganda income tax, plus an inducement allowance of £867 to £984 per annum free of Uganda income tax.



#### Pathologist

To work in the Medical Laboratory, Kampala, under the Specialist in Clinical Pathology. Candidates must be experienced in pathological work, and must be prepared to teach clinical pathology, forensic medicine and haematology to students or trainees.

#### Senior Pathologist

To administer and supervise up-country laboratory services, and to carry out normal pathological work under the Consultant Clinical Pathologist. Candidates must be prepared to teach clinical pathology, forensic medicine and haematology to students or trainees. Candidates must possess a Diploma in Clinical Pathology, experience in pathological work, and preferably be under 45 years of age. Salary: basic, 36,780 to 39,780 East African shillings (£2,145 to £2,320) per annum, subject to Uganda income tax, plus an inducement allowance of £960 to £984 per annum free of Uganda income tax.

#### Consultants

Are required in Medicine, Obstetrics and Gynaecology, Paediatrics, Anaesthetics, Neurosurgery, Psychiatry and Venereology for clinical duties in the appropriate specialty. Successful candidates will be expected to assist in an honorary capacity and teaching of medical students at Makerere College Medical School, and to take part, when required, in the teaching of hospital junior staff. Candidates must possess proven experience in the appropriate specialty. Salaries: now increased to basic 50,000 to 63,000 East African shillings (£2,916 to £3,675) per annum, subject to Uganda income tax, plus an inducement allowance of £1,030 to £1,116 per annum free for Uganda income tax.

All appointments are offered on contract of one or two tours of 21 to 27 months.

Candidates for all posts must be nationals of and permanently resident in the United Kingdom or Republic of Ireland. They must possess qualifications registrable in the United Kingdom, and be able to meet all other requirements for full registration.

For application forms, full details of salaries and allowances and further information, please write, stating full name, to the

Appointments Officer (Medical),  
Ministry of Overseas Development, Room 444A,  
Eland House, Stag Place, London S.W.1.



● Little publicity, much less than it deserves, has been given to the potential of the method (oral contraception) for the production of highly desirable and pleasant side-effects. These would include personal happiness of the patient, presumably from confidence in the future that the method affords; and it is noticeable how this sense of happiness appears to extend to other members of the family. This often results in an altogether better adjusted and more integrated family unit than previously. ●

*Clinical Trials Journal, (1968) 5, 143*

## Ovulen 1mg., the most widely prescribed oral contraceptive in Britain today.

**Doctor experience** Since Ovulen 1mg. was introduced in 1963 physicians have found it to be not only effective, but extremely well tolerated. More prescriptions are written for Ovulen 1mg. than any other oral contraceptive in Britain.

**Clinical experience** Clinical research on Ovulen 1mg. has been continuous. It was subjected to clinical trials in over 2,500 women before it was made commercially available; to date more than 16,000 women have been involved in trials totalling more than 190,000 cycles of experience.

**Patient experience** Millions of women in Britain and overseas are using this low-dose oral contraceptive. One reason is the trouble-free protection it affords—acceptability rates in clinical trials have been as high as 95.4 patients in every 100, over a period of more than four years.

**Company experience** In the fifteen years since Searle developed the first oral contraceptive the company's products in this field have been accepted by many millions of women.

*Ovulen contains 1mg. ethynodiol diacetate and 0.1mg. mestranol. Ovulen is a Trade Mark.*

# Ovulen



Searle

Full information is available on request.  
G. D. Searle & Co. Ltd., High Wycombe, Bucks.

WCW 501



A world away from it all — your world  
— the world of Wolseley.

This is the Hornet. Exchange the racket  
of suburbia for soft leather seating and  
door to door carpeting. Let Hydrolastic<sup>®</sup>  
suspension carry you smoothly over  
motorway and country cobbles alike.

998 cc. 0-100 in 12.5 sec. The go anywhere car. Take it.  
It's yours for £685.13.11, including the  
£150.13.11 purchase tax no one can avoid.  
The Wolseley Hornet — a world apart.



**WOLSELEY**

**Oversea—contd.**

**\$35-40,000 PRACTICE. EASILY IN-**  
creased to \$50,000. Suit G.P., paediatrician,  
obstetrician or surgeon, willing to do general  
practice at first. No purchase. Considerate  
patients. Small town close to N.Y. City.  
—Box OV.2656, B.M.J.

**GENERAL PRACTICE. TWO-YEAR RESI-**  
dency. A.M.A. approved. 195-bed general hos-  
pital expanding to 260 beds, intensive-coronary  
care unit to open December, 1968. Medical  
college affiliation, active O.P.D. programme.  
First year appointment \$600 per month,  
second year \$700 per month plus furnished  
three bedroom apartment and utilities. Full-  
time Director of Medical Education.  
E.C.F.M.G. certificate required. For further  
information apply Director of Medical Educa-  
tion, Louise Obici Memorial Hospital, Suf-  
folk, Virginia 23434, U.S.A. (H.9478)

**APPROVED ROTATING INTERNSHIPS**  
Northern Westchester Hospital, Mt. Kisco,  
New York

Thirty miles from New York City, a  
250-bed community hospital with excellent  
clinical teaching programme. Stipend \$6,300  
to \$7,300 per annum, plus full maintenance.  
Contact: Frederick J. Bricecetti, M.D.,  
Director of Medical Education, Northern  
Westchester Hospital, Mt. Kisco, New York  
10549. (H.9392)

**JEWISH HOSPITAL**  
Cincinnati, Ohio 45229

**SURGERY RESIDENCIES**  
1st year available; E.C.F.M.G. certificate re-  
quired; four year approved programme;  
active 500-bed teaching hospital. Stipend  
\$6,000 plus housing allowance and main-  
tenance items. Apply Registrar, Medical Educa-  
tion. (H.9412)

**SURGERY—ANAESTHESIOLOGY—UROLOGY**

Approved internships and residencies at The Chicago Medical School  
and Mount Sinai Hospital Medical Center, Chicago. Mount Sinai  
is the base teaching hospital of The Chicago Medical School. Board  
approved residencies: **general surgery**, four year programme; includ-  
ing experience in thoracic and vascular surgery, hand trauma and  
reconstruction and other surgical subspecialties; **urologic surgery**,  
three year programme; **anaesthesiology**, two year programme, third  
year fellowship optional. Stipends: Intern, \$5,750; First year resi-  
dents, \$6,000; Second year residents, \$6,500; Third year residents,  
\$7,000; Fourth year residents, \$7,500; Fifth year, \$8,000. **Modern**  
**on campus living accommodations** for interns and residents and their  
families. Direct inquiries to Julie L. Whitehill, M.D., Medical Direc-  
tor, Mount Sinai Hospital Medical Center and Associate Dean, The  
Chicago Medical School, California Avenue at 15th Street, Chicago,  
Illinois 60608.

**CANADA****YORKTON UNION HOSPITAL,  
SASKATCHEWAN**

A full-time **Radiologist** is required for a modern 300 bed hospi-  
tal. Applicant must be eligible to qualify for Canadian Certifica-  
tion in Radiology. Salary approximately £8,000. Further  
particulars may be obtained from Mr. W. C. A. Knights,  
Government of Saskatchewan, 28 Chester Street, London,  
S.W.1, or by writing to the Administrator, Yorkton Union Hos-  
pital, Yorkton, Saskatchewan, Canada.

(12039)

**MONASH UNIVERSITY**  
Melbourne, Australia**DEPARTMENT OF SURGERY**

Applications are invited for posts in the Department of Surgery.  
The Department is situated at Alfred Hospital, but the Department  
of Surgery at Prince Henry's (Professor J. McK. Watts) is shortly  
to open at that hospital.

**LECTURER/SENIOR LECTURER:** The successful applicant, who  
should have a higher qualification in surgery and considerable surgical  
experience, may work at either hospital by arrangement. He will  
be granted appropriate hospital status.

**LECTURER/SENIOR TEACHING FELLOW (Clinical):** The  
successful applicant for a position of Lecturer will be expected to  
have a higher qualification in surgery, and this will also be preferred  
in the grade of Senior Teaching Fellow (Clinical). The successful  
applicant may work in either hospital by arrangement. The post  
is intended for a surgeon anxious to increase his experience of  
investigative work while at the same time continuing his clinical  
training.

**Salary Ranges:** Senior Lecturer: \$A8,685-\$A10,350 per annum.  
Lecturer: \$A6,210-\$A8,220 per annum, with superannuation on  
F.S.S.U. basis and disability cover. Senior Teaching Fellow  
(Clinical): \$A6,000-\$A7,100 per annum.

**Benefits:** Full travelling expenses for appointee and family; removal  
allowance; repatriation after three years' appointment if desired;  
initial subsidized housing. **FOR LECTURERS AND ABOVE**  
**ONLY:** availability of loans for home-purchase. **STUDY LEAVE**  
is granted at the rate of one term's leave for six terms' service,  
with provision for financial assistance.

Further general information and details of application procedure  
are available from the Academic Registrar, Monash University,  
Wellington Road, Clayton, Victoria 3168, Australia, or the Secretary-  
General, Association of Commonwealth Universities (Branch Office),  
Marlborough House, Pall Mall, London S.W.1. Inquiries about  
the Department of Surgery should be sent to Professor H. A. F.  
Dudley, Monash Medical School, Alfred Hospital, Commercial Road,  
Prahran, Victoria 3181, or Professor J. McK. Watts, Monash Medical  
School, Prince Henry's Hospital, St. Kilda Road, Melbourne 3004.  
Closing date: **October 21, 1968.**

The University reserves the right to make no appointment or to  
appoint by invitation.

(120\*6)

**UNIVERSITY OF NATAL/NATAL PROVINCIAL ADMINISTRATION**  
**JOINT MEDICAL STAFF ESTABLISHMENT**  
**DEPARTMENT OF ANATOMY**

Applications are invited from suitably qualified persons for appoint-  
ment to the post of **SENIOR LECTURER**, Durban.

The salary scale attached to the post is R6,600 by R300 to R7,500  
per annum for medically qualified persons with a higher qualifica-  
tion. The appointment will be on the conditions of service of the  
University of Natal.

The successful applicant will be expected to assume duty on  
August 1, 1969, or as soon as possible thereafter.

Facilities for histology and electron microscopy are available.  
Application forms and further particulars of the post are obtainable  
from the Association of Commonwealth Universities (Branch Office),  
Marlborough House, Pall Mall, London S.W.1.

Applications must be lodged not later than **October 31, 1968**  
(1201\*)

**UNIVERSITY OF QUEENSLAND**  
Brisbane, Australia**LECTURER IN PHYSIOTHERAPY**

The University invited applications for the position of Lecturer  
in the Department of Physiotherapy. An applicant from Australia  
should be a fully qualified physiotherapist, registered in Australia,  
and preferably have teaching experience. An applicant from United  
Kingdom or New Zealand should be a member of the Chartered  
Society of Physiotherapy and preferably have teaching experience.  
He or she will be required to conduct lectures and practical demon-  
strations in the theory and practice of physiotherapy, as well as  
to supervise students' practical work with patients.

The salary range for a Lecturer is \$A5,400-4×250, 3×300—  
\$A7,300 per annum.

The University provides superannuation similar to F.S.S.U.,  
housing assistance, study leave and travel grants.

Additional information and application forms will be supplied upon  
request to the Secretary-General, Association of Commonwealth  
Universities (Branch Office), Marlborough House, Pall Mall, London  
S.W.1.

Applications close in London and Brisbane on **October 25, 1968.**  
(12100)

**Salary to \$18,600****Food and Drug Directorate****Government of Canada****Ottawa****MEDICAL****OFFICER****for****DRUG****EVALUATION**

The Food and Drug Directorate has  
the statutory responsibility for the en-  
forcement of the Food and Drug Act  
and Regulations and related legislation.  
To meet this responsibility, physicians  
are needed to participate in a pro-  
gramme of evaluation and consultation  
relating to drugs and to act as medical  
advisers to government and industry.

Physicians with an interest in pharma-  
cology and therapeutics and who are  
licensed to practise in a province of  
Canada are invited to apply

Send complete résumé of education  
and experience to the Bio-Physical  
Sciences Programme, Public Service  
Commission, Ottawa 4, Ontario,  
Canada.

Please quote file reference 68-101A.

(12089)



## Oversea—contd.

A.M.A. APPROVED ROTATING  
INTERNSHIP

Englewood Hospital, Englewood, New Jersey. 175-bed community hospital, ten minutes from New York City, offers a detailed programme of bedside rounds, clinical conferences and lectures. Transportation allowance of \$200 provided on arrival. Salary—\$430 monthly, living quarters provided for single and married interns.

Uniforms and laundry service included. E.C.F.M.G. certification required. Interested applicants please contact any of the following: Dr. M. R. Sheridan, Green Mount, 42 Lytton Road, Hampstead Garden Suburb, London N.2; Dr. David Torrens, Vice-Dean, Trinity University College of Medicine, Dublin, Ireland, tel. 72941, ext. 350; Dr. F. P. Mulowney, Department of Metabolism, St. Vincent's Hospital, St. Stephen's Green, Dublin 2, tel. 66552; Dr. A. M. Sutherland, 22 Boclair Road, Bearsden, Dunbartonshire, Scotland, tel. Bearsden 4229; Dr. James Hamilton, Darnaway Street, Edinburgh, Scotland, tel. 8808; Dr. Carl Wierum, Director of Medical Education, Englewood Hospital, Englewood, New Jersey 07631, U.S.A. (H.9600)

ASSISTANT RESIDENT MEDICAL  
OFFICER FOR ROSEBERY  
Tasmania

Applications are invited for this appointment, to assist with the medical care of a population of approximately 2,000, and one preferably with dental general anaesthetic experience.

Remuneration \$9,000 (Australian) per annum, furnished house at low rental, no other outgoings.

Applicants should state age, marital status, qualifications, etc., accompanied by copy references, to Secretary, Montagu Medical Union, Rosebery, Tasmania, from whom detailed information may be obtained. (H.9536)

## CANCER INSTITUTE—AUSTRALIA

## RADIO THERAPISTS

Applications are invited from duly qualified medical practitioners possessing a specialist qualification in radiotherapy for appointment as Radiotherapists to the Peter MacCallum Clinic, Melbourne, Victoria. This is affiliated with the University of Melbourne as a teaching hospital and provides radiotherapy services for the other teaching hospitals in Melbourne.

The Institute, of which the Peter MacCallum Clinic is part, is the main centre in Victoria for the treatment by x-ray therapy of patients suffering from cancer with other forms of treatment also available as determined. Approximately 6,000 new patients (public) referred annually.

The Institute has modern radiotherapy equipment, including two 4 MeV Linear Accelerators and a 6 MeV Accelerator. Inpatient and out-patient clinical services are available together with research facilities, including medical physics, pathology, radiobiology, endocrinology and haematology.

The establishment provides for a total of 16 Radiotherapists. In addition to clinical duties at Melbourne, the appointee may be required to attend other hospitals in Melbourne, and to also conduct consultative peripheral clinics within the State of Victoria.

The present full-time salary (under review) is within the range of \$47,457 to \$A10,531 per annum, dependent upon qualifications and experience. Other conditions include superannuation, long service leave, sick and recreational leave. Limited rights of private practice may be granted.

An overseas appointee will be granted economy class fares for himself and family together with an allowance of up to \$A400 for removal of furniture and personal effects.

Particulars of the appointment and duties may be obtained from the Medical Director, Dr. G. R. Kozlowski.

Applications on forms available from the undersigned at 278 William Street, Melbourne, Victoria 3000, close on October 11, 1968.—R. K. Churches, Manager and Secretary. (H.1864)

## CHARLES S. WILSON MEMORIAL

## HOSPITAL

33-37 Harrison Street, Johnson City, New York

ROTATING INTERNSHIP AND OB-GYN  
RESIDENCY

Immediate opening available for Internship and Ob-Gyn Resident. 500-bed general hospital—large teaching service. Fully approved. University affiliation. Full-time board certified physicians in charge of training programmes. E.C.F.M.G. required. Apartments available. Stipend—\$550 per month for Intern. \$375 per month for first Resident, including lodging, meals, uniforms and laundry. Positions available through January 1, 1969. (H.9556)

## DOCTOR WITH SURGICAL EXPERIENCE

Required for Anglican Mission Hospital, Botswana, contract, 12 months, fully furnished house provided. Salary £2,000. Applications to: Dr. K. Wright, USPG House, 15 Tufon Street, London S.W.1. (H.1803)

## EDGEWATER HOSPITAL

5700 North Ashland Avenue, Chicago, Illinois 60626

A.M.A. APPROVED ROTATING  
INTERNSHIP FOR 24 INTERNS

in a 390-bed general hospital including an 11-bed intensive coronary care unit and hyperbaric chamber. Full-time board certified physicians in charge of training programmes. E.C.F.M.G. required. Full maintenance stipend includes full maintenance stipend, uniforms and hospitalization insurance. Single intern \$300 per year. Married interns living outside with their families: \$6,000 per year. E.C.F.M.G. certificate required. Write: Stanley Brownstein, M.D., Director of Medical Education. (H.7735)

EDMONTON, ALBERTA, CANADA: An Assistant Pathologist required for a 550-bed hospital in Edmonton, Alberta. A Senior Registrar or equivalent would be acceptable. Salary negotiable.—Box OV.2933, B.M.J.

DRAKE MEMORIAL HOSPITAL  
Cincinnati, Ohio 45216APPROVED RESIDENCY TRAINING  
PROGRAMME IN INTERNAL MEDICINE

Total complement 9 first year, 4 second year, 2 third year. Positions are available January, 1969, and July, 1969, in a University affiliated country hospital for long-term illness. Patients demonstrating complicated problems in clinical medicine affecting multiple major systems can be studied in depth. A modern facility for physical medicine and rehabilitation staffed by highly trained professional and ancillary personnel is available to the patient in the motivation and treatment of these patients. Affiliated with the University of Cincinnati College of Medicine with six months' rotation at the Cincinnati General Hospital in elective specialties in the second and third years after the trainee has spent at least one full year at the parent institution. Applicants must have passed the E.C.F.M.G. examination. Salary: \$7,200 first year, \$7,800 second year, and \$8,400 third year. Apply: Sander Goodman, M.D., Chief of Clinic, Director of Medicine, Director of Medical Education.

## HARRINGTON HOSPITAL

INTERNATIONAL GRENFELL  
ASSOCIATION

Quebec Labrador Shore, Canada

## SENIOR MEDICAL OFFICER

required take charge of the above 20-bed hospital. Varied interesting and responsible work in the subarctic. Contract one year or longer. Salary \$15,000 plus \$90 per month for housing. Comfortable doctor's residence. Travel expenses paid. Applications, stating age, qualifications and experience, to Secretary, Grenfell Association, P.O. Box 349, Hodge House, 45 St. Peter Street, London S.W.1.

## JEWISH HOSPITAL

Cincinnati, Ohio 45229

## MEDICAL RESIDENCIES

1st and 2nd years. Fully approved programme. Active 500-bed hospital. Located opposite large university hospital. Full-time director of department of internal medicine. Full intern coverage. Stipend \$6,000 to \$6,300 plus housing allowance and maintenance items. E.C.F.M.G. certificate required. Apply E. Gordon Margolin, M.D. (H.9413)

## LAKEWOOD HOSPITAL

Lakewood, Ohio 44107

FIRST AND SECOND YEAR SURGICAL  
RESIDENCIES

beginning July 1, 1969. Well organized and university associated approved programme under supervision of Director of Surgical Education, 358-bed hospital. Stipend \$495 (first year) and \$550 (second year) per month with full maintenance. \$125 monthly rental allowance for married couples. Apply Director of Surgical Education. (H.9242)

LUTHERAN HOSPITAL OF MARYLAND  
INC.

730 Ashburton Street, Baltimore, Maryland 21216, U.S.A.

## ROTATING INTERNSHIPS, U.S.A.

247-bed fully accredited general hospital. Two medical schools. Full-time director. Stipend: \$7,000 per annum plus meals, white coat, on-call rooms, laundry, uniforms, medication and hospitalization for physicians and dependants. E.C.F.M.G. required. Write: Director of Medical Education. (H.9681)

## MCKEESPORT HOSPITAL

1500 Fifth Avenue, McKeesport, PA. 15132, U.S.A.

RADIOLOGIST  
and  
RADIO THERAPIST

(two positions) Applications invited from suitably qualified diagnostic Radiologist and similarly qualified Radiotherapist from the United Kingdom to join staff of 54-bed general hospital in McKeesport, Pennsylvania, a small city 12 miles from downtown Pittsburgh, second largest city in Pennsylvania. McKeesport Hospital is regional hospital for population of 250,000. D.M.R.T. and D.M.R.T. respectively minimum requirement, preferably with at least three years' experience after obtaining diploma. Applicants must also have E.C.F.M.G. Certificate, obtain detailed account of entire training course from university from which graduated, show written evidence of at least one year as intern, house physician, or similar resident hospital appointment subsequent to graduation and prior to start of training in radiology or radiotherapy, and obtain permanent visa (immigrant visa). These are required by Pennsylvania State Board for admission to licensure examinations, which must be passed before appointment can actively begin. Arrangements are possible for employment as intern at nominal stipend of \$600 per month (\$250 per month) until next State Board examination, which is held in 1968. Examination is not rated as difficult and is limited to pathology, medicine, surgery, and obstetrics and gynaecology. First year salary for Radiologist and Radiotherapist is \$35,000 (about \$14,500) plus considerably increased income on percentage basis in second year if mutually agreeable. As early as practicable appointees will be expected to obtain Certification of American Board of Radiology or Royal College of Physicians and Surgeons of Canada. Radiologist should have reasonable experience in special techniques. Department already has 100,000 fluoroscopic room with image amplification, T.V. monitors, Sony tape, etc.—other fairly sophisticated equipment, plus conventional fluoroscopic rooms for which early conversion to image amplification is planned. Radiotherapist preferably qualified also in isotope diagnosis and therapy and should be interested in the planning and management of anticipated new therapy department with linear accelerator as well as orthovoltage therapy. Short-listed candidates will be interviewed in the United Kingdom and selected appointees may have advance of pay to cover travelling expenses if desired. Well-known Western Pennsylvania, and for further information write: Oliver T. Sten, M.D. (Toronto, 1934), or Colin Ibbotson, M.B., Ch.B. (Liverpool, 1940), Department of Radiology. (H.9558)

McGILL UNIVERSITY  
Montreal, Canada

## PATHOLOGY RESIDENCIES

Approved residency training programme available at affiliated teaching hospitals. Foreign graduates must have E.C.F.M.G. certificate. Applications now being accepted for July, 1961. Apply: Dr. R. H. More, Chairman, Department of Pathology, McGill University, Montreal 2, Canada. (H.9500)

NEUROSURGERY FELLOWSHIP ON THE university teaching service in beautiful Northern California city. Salary \$8,000 to \$11,000 per year according to level of experience. Must have completed internship, preferably one year in general surgery and some time in neurosurgery. Near skiing and many other recreational opportunities.—Write to Box OV.2895, B.M.J.

NEW ZEALAND WHOLE-TIME  
PHYSICIANS MEDICAL UNIT  
SOUTHLAND HOSPITAL, KEW,  
INVERCARGILL

Applications are invited from registered medical practitioners with a higher qualification in medicine for a post as Whole-time Physician to the Medical Unit, Southland Hospital. The unit includes coronary and intensive care units, general medical ward and facilities for medical research.

Terms of employment will be in accordance with the New Zealand Hospital Employment (Medical Officers) Regulations and salary will be determined within the specialist scale \$6,000 to \$8,100 per annum, according to qualifications and experience.

Conditions of appointment and application forms are available from the Office of the New Zealand High Commissioner, New Zealand House, Haymarket, London.

Further details including assistance with travelling expenses are available on request.

Applications, stating age, marital status, and details of qualifications and experience, close with the Secretary, Southland Hospital Board, P.O. Box 39, Invercargill, New Zealand, on Friday, October 11, 1968, at 4 p.m. (H.1988)

ONE YEAR APPROVED SURGICAL training giving credit toward Board Certification in otolaryngology, urology, neurosurgery and orthopaedic surgery. This one year's training in general surgery for residents entering the specialties of surgery is offered in a 400-bed general hospital. Complete, approved residencies in medical, obstetrics-gynaecology, and E.N.T. are also offered in this hospital. Most members of staff have university appointments. Stipend \$8,000. Unusual opportunity for men in specialty training or planning to enter a surgical specialty who need one year of general surgery. Positions available for this year and 1968-69 academic year. Write Department of Surgery, Baltimore Medical Center, Baltimore, Md. 21204. (H.9245)

OPPORTUNITIES IN SOUTHERN Ontario, Canada. Physician, Paediatrician, Radiologist and general practitioners required for multi-specialty group practice with excellent facilities and supportive services. Attractive salaries, fringe benefits, partnership opportunities, holidays and study leave, rotational call, etc. Attractive industrial and university city near Niagara Falls. Apply with full details to Medical Director, 14 Queen Street, St. Catharines, Ontario. Interviews in Britain. (H.9477)

PATHOLOGY RESIDENCIES AND  
STRAIGHT INTERNSHIPS

Full American Board approved training programme is available at University Teaching Hospital. Foreign graduates must have E.C.F.M.G. certificate. Apply: Director of Pathology, Reserve University, Cleveland, Metropolitan General Hospital, 3395 Scranton Road, Cleveland, Ohio, 44109, U.S.A. (H.6747)

PEMBROKE, ONTARIO, CANADA. THE local Medical Society urgently requires at least three general practitioners for practice in the community; appointment to the medical staff on an honorary attending basis likely to follow. Physician specialists should also apply. Physicians will have the privilege of working in two well-equipped hospitals, each having approximately 150 beds and providing care to an area population of 42,000. Medical registration in Ontario essential; after expiry of temporary registration doctors are required to qualify by passing the examinations of the Medical Council of Canada. Pembroke is a town of 16,000 with good schools and is an excellent shopping centre. The town is on the Ottawa River, attractive building sites are available. Year round outdoor family recreation and excellent hunting and fishing. Daily air service to Toronto and Montreal. Applications in full to: The President, Pembroke Medical Society, 425 Cecelia Street, Pembroke, Ontario, Canada. (H.9550)

ROYAL ALEXANDRA HOSPITAL FOR  
CHILDREN

Camperdown, Sydney, N.S.W., Australia

## STAFF CARDIAC SURGEON

Applications are invited for the above position. The appointee will have had appropriate training in cardiac surgery, preferably including the paediatric field. The position is a full-time one with salary and conditions of employment in accordance with the Medical Officers—Hospital (State) Regulations. The current salary range is \$8,350 to \$11,433 per annum with an administrative allowance of \$400 per annum. Further details available from the undersigned to whom applications, with names of referees, should be submitted by October 31, 1968.—P. McReady, General Medical Superintendent. (H.12093)

An international oil company requires immediately a general duty Medical Officer with British qualifications for Nigeria. Period at least six months. Favourable terms and conditions.

Please write stating age, qualifications and experience to Box Number 4L/483 c/o Mathers & Streets (City) Ltd., Streets House, Lawrence Lane, King Street, London, E.C.2. (12061)

## MEDICAL OFFICER

## ANGUILLA

Medical Officer urgently required in ANGUILLA, a healthy tropical island with beautiful beaches in Caribbean. Duties may include surgery and supervision of medical work at hospital. Private practice permitted. Basic salary \$W1,7440 (£1,540) plus inducement allowance of £620 per annum. Generous gratuity on completion of tour, free family passages, education allowances, furnished quarters available at low rental.

Appointment for two years.

Candidates, who should be nationals of the United Kingdom or Republic of Ireland, must possess medical qualifications and be able to meet all other requirements for full registration in the United Kingdom.

Please write for further details to:

The Appointments Officer,  
MINISTRY OF OVERSEAS  
DEVELOPMENT  
Room E444A,  
Eland House,  
Stag Place,  
London S.W.1. (12133)

## MOOSE JAW UNION HOSPITAL

Moose Jaw, Saskatchewan

## CHIEF OF PATHOLOGY

Applications are invited for the position of Chief of Pathology serving two acute general hospitals, 254 beds and 161 beds respectively. Establishment includes an Assistant Pathologist, schools of nursing and laboratory technologists. Applications must be from persons eligible for the Canadian Certification in Pathology. Dependence upon qualifications and experience, salary range \$20,000 to \$25,000 per annum. Applications, giving full information, along with names and addresses of at least two references, should be forwarded to: Administrator. (H.9730)

## NEW YORK CITY, U.S.A.

## INTERNSHIPS

Rotating, Straight Medical, Straight Surgical, Straight Obstetrics/Gynaecology

New York Polyclinic Medical School and Hospital, one of leading American teaching institutions, has several immediate openings. 360 beds. Fully approved. Each service supervised by its own salaried education director. E.C.F.M.G. certificate required. Monthly stipend \$408 plus hospitalization insurance and medical services for entire family, malpractice insurance, personal laundry service, three weeks' paid vacation, 10 paid holidays, modern living quarters for physicians and families adjacent to hospital. Education assistance and interest-free travel loans.

Apply: Office of House Staff Education, New York Polyclinic Medical School and Hospital, 345 West 50th Street, New York, New York 10019. (H.9525)

**SEWING MACHINES  
TYPEWRITERS**

Customers welcome  
on Saturday  
enquiries invited  
every in U.K.

**SEWING MACHINES LTD**  
Dept. 10, London, N.W.10

Also: Camberley 24332 & 26035  
Barnet 24059 & Luton 24059

---

**EVERYTHING  
PHOTOGRAPHIC etc.**

Gas Appliances, Lawn Mowers, etc.  
**SERVICES LTD**  
Hudd. Ruislip 36502-36686,  
Tel. Telephone 24382 & 26035.

Discount Houses—contd.

ALL MAKES—FULL GUARANTEES

**20% OFF** CARPETS  
Showrooms: London and Provincial Centres or send S.A.E. and full details for estimate Delivery Free U.K.

20% off most Tape Recorders, Sewing Machines, Divan Beds, Port. Typewriters  
17½% off FURNITURE

15% off Hi-Fi Equipment, Radios  
12½% off Electric Heaters, Mixers, Cleaners, Toasters, Shavers,  
10% off CARS, Vans, Washers, Fridges, Spin Dryers. 7½ Electric Cookers.

**20% OFF** CAMERAS PROJECTORS LENSES BINOCULARS WATCHES

12½% off FILMS—minimum orders £3 extra for film orders over £15  
5% H.P. also interest-free credit

Send S.A.E. for details to:  
**SPECIAL SALES SERVICE**  
Room 203, 2nd Floor, Victoria House, Bloomsbury Square, W.C.1  
Tel.: CHAncery 4038 and 2270  
HOLborn 0540 Photographic

ONLY PERFECT GOODS SUPPLIED

\*\*\*\*\*

Engagement Rings

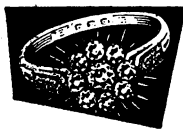

at **25% DISCOUNT**

All types of Rings always in stock

Also WATCHES, CLOCKS, WEDDING RINGS, CUTLERY at 10%—20% DISCOUNT

Write for Ring catalogue to the actual manufacturers

**J. & A. JEWELLERS LTD.**

96 Hatton Garden, London E.C.1.  
01-242 6025 & 4020

Business Hours: 9-5.30, Sats. 9-12.30.  
Evenings by appointment

\*\*\*\*\*

IN YOUR OWN INTEREST  
PLEASE COMPARE OUR

**20% Discount**

on most makes of branded

UPHOLSTERY, DINING-ROOM & BEDROOM FURNITURE, KITCHEN FURNITURE & CURTAIN MATERIALS.

Telephone: 01-954-2704 or 01-904-3115 or write to: **S. C. DISCOUNT SALES**  
21, Merryfield Gardens, Stanmore, Middlesex.

CARPETS ONLY

As carpet specialists we are able to allow up to 33½% discount on all leading makes of Axminsters, Wiltons, Orientals, etc. Showrooms with stocks and fitting service in most towns throughout Britain. Write or phone for introduction card to visit the showroom nearest your home or send details for our quotation. Free delivery. Administrative Office: Cordova Carpets, 3 Brooks Road, Formby, Nr. Liverpool. Tel.: Formby 4839.

**20% CASH DISCOUNT** With full after-sales service  
**FURNITURE CARPETS BEDDING**

**STAFFORDS FURNISHERS**  
Staffords take the problems out of furniture buying • Open Saturdays  
Dept. CZ, Horn Lane, London W.3.  
Tel: 01-992 6851 Always quote dept. No. CZ

WATCHES & JEWELLERY

**25%**

**DISCOUNT (Excluding P.T.)**

**LESLIE DAVIS LTD**

**266 OXFORD STREET, W.1**

Between Oxford Circus and John Lewis  
Discount available this branch only

**10% ON LIGHTERS, COM-PACTS, PENS, PENCILS AND CLOCKS**

No Discounts allowed on Omega watches

**CREDIT TERMS and full discount**

HOURS OF BUSINESS:  
9.00—5.30 p.m., Thurs. 8 p.m., Sat. 1 p.m.

**FOR PRIVILEGE CARD**

Write or Phone 242-1178/9  
14 St. Cross St., Hatton Gdn., E.C.1

**G.F. ELECTRICAL**  
01-733 4576

342 Coldharbour Lane, Brixton, S.W.9  
20% typewriters, 15% sewing machines, tape recorders, radio, photographic. 12½% other goods. Discount over the full retail price. Home and Export.

**HUGE DISCOUNTS**

- CARPETS ● FURNITURE
- ELECTRICAL GOODS
- PHOTOGRAPHIC GOODS
- GAS APPLIANCES
- LAWN MOWERS

Ultra Furniture Ltd.,  
372 Neasden Lane, N.W.10.  
01-450 5361.

**UP TO 30%**

**DISCOUNT ON CARPETS**

All makes available. British & Oriental. Fitted carpets are our speciality and quotations on request. London and Manchester showrooms. Free delivery. Apply for introduction card.—**G. L. CARPET CO.** 7 Lens Road, London E.7. GRAngeWood 5185.

**NOTICES**

**FAMILY PLANNING**  
Confidential Postal Service

All requisites supplied by return of post under plain sealed cover. Write for discount price list, gift voucher, and free sample offer.

**PREMIER LABORATORIES LIMITED**  
(Dept. 111), 11 Black Lion Street, Brighton

**PREGNANCY TESTS, RAPID AGGLUTINATION** technique, 2 g. cervical cytology; blood alcohol; haematology; toxicology; drug testing. Welbeck Laboratories, 11 Park Square West, N.W.1. (WELbeck 6559.)

**TRANSLATIONS**

TRANSLATORS, EXPERIENCED MAN med. pharm. texts, especially into Spanish, required spare-time. Londoners. Typing, telephone, essential.—Box TR.2938, B.M.J.

**DISPENSERS, SECRETARIES**

**MEDICAL SECRETARIES URGENTLY** wanted for temporary and permanent work at highest rates in London. Contact Alfred Marks Bureau (Medical Secretaries), GRO 5881.

**MISCELLANEOUS**

**PERSONAL**

**TYPEWRITING — DUPLICATING**  
Photocopying — Tapes. Electric machines. Sybil Rang, 21 Heath Street, London N.W.3. HAM 5329/0504.

**EMIGRATING? CONSULT THE EXPERTS** in overseas removals, packing and shipping. John Mason, 127 High Street, Liverpool 15. Tel. 051 CH1 1155. Estimates free anywhere

**PAKISTANI DOCTORS. PAKISTANI IN-surances** earn British income-tax relief and high Pakistan bonus.—Box P.409, B.M.J.

**GARDENING**

**HARDY GERANIUMS (HERBACEOUS).** Thrive outdoors all year round. Never need renewal. Rose, salmon, lilac, bluish. 48s dozen.—J. MacGregor, Rare Plant Specialist, Larkhall, Lanarkshire.

**COMMERCIAL**

**BRASS, BRONZE, PLASTIC NAMEPLATES**

Send size and lettering for free proof—Abbey Craftsmen, 4 Park Works, Kingsley, Bordon, Hants. Tel. Bordon 2091 (two lines). S.T.D. dial 014A-03-2091. Representatives in London area.

**NAMEPLATES, BRONZE, BRASS, PLASTIC.** Stainless-Steel. Also Rubber Stamps, Designs Free. Austin Luce, 59 College Road, Harrow, Middlesex. Tel. NL24326.

**MOTOR CARS**

**B.M.A. GARAGE**

Offer special advantageous rates on Cars and Hire Purchase. Consult us, the Specialists, for new or used Cars. Any make supplied. First-class after sales service. Write, phone or call—G. J. Shaffer & Co. Ltd., B.M.A. Garage, B.M.A. House, Tavistock Square, London W.C.1. Tel.: 01-387 6687.

Are your tyres up to the legal standard? If not—help yourself and your country and

**BUY BRITISH TYRES AND SAVE UP TO 30%**  
(Minimum of 25% off all other British tyres)

**FREE** Wheel balancing (you pay for weights)  
Fitting at our Depots  
Examination of your tyres

**CREDIT TERMS** and still receive up to 30% discount. (Please write for credit forms—credit facilities take 48 hours to complete).

**AT OUR MARGATE DEPOT**  
Apart from:  
• All Shell petrol at reduced prices.  
• Wheel Alignment. • Free brake check.  
• Free grease up whilst we change your oil.

**RM TYRES**  
BRANCHES

Lewisham: 149 Lewisham Way, New Cross, S.E.14: 01-692 2656/7.  
Deptford: 404 Evelyn Street, Deptford, S.E.8: 01-692 6344.  
Kent: 216 The Broadway, Bexleyheath: 01-304 0924, 01-303 6209.  
Margate: South Bank Garage, Ramsgate Road, Margate: Thanet 20262.  
Croydon: 546/8 London Road, Thornton Heath: 01-684 8958, 01-684 2921.  
Tooting: 174/176 Mitcham Road, Tooting, S.W.17: 01-672 8609 (near Amen Corner).  
Essex: 132 High Street, Barking-side, Essex: 01-650 0468.

**FRIDAY—LATE NIGHT OPENING**  
We recommend you fit **TYRES ONE** tyres

**CONSULTING ROOMS**

Available

**WIMPOLE STREET, W.1. A FIRST-CLASS** newly decorated consulting suite of two rooms on ground floor suitable for one or two practitioners. C.H.W. Receptionist. £800 per annum inclusive. Also one newly decorated consulting room in same building £400 per annum inclusive.—01-580 6840 (day).

**Wanted**

**TWO CONSULTING ROOMS, OR SUITE,** with reception facilities, required for physicians in Harley Street area. Please write Box M.2929, B.M.J.

**TRAVEL**

**INDIAN MEDICAL SOCIETY'S** flight to New Delhi and Bombay. We can't wait for you any longer! Leaving London, September 30, returning November 5. Philosophers—Don't waste valuable time thinking—call FLAXman 9215 urgently (evenings) or better pop your cheque, £148 (return) to Secy, 100 Beaufort Street, London S.W.3 with a 5d. Stamp, please!!

**SHIPPING. FREE ESTIMATES GIVEN** for packing and shipment of all household effects. Cars and owner-packed consignments also handled. Full insurance facilities. Contact: Harrison and Lennon Ltd., 176/184 Vauxhall Bridge Road, London S.W.1. Tel.: 01-834 1629.

**HOTELS**

**LONDON HOTELS ARE BEST RESERVED** through Hotac Hotel Accommodation Service, 93 Baker Street, London W.1 01-935 2555. Same-day confirmation.

**HOMES**

**CHEADLE ROYAL, CHEADLE, CHESHIRE (GATLEY 2231)**

Medical Superintendent  
W. V. Wadsworth, B.Sc., M.B. F.R.C.P. D.P.M.

This excellent appointed hospital receives all types of patients who are suffering from psychological and senile illness. The most modern psychiatric treatments are available. Special geriatric unit for mild and senile patients.

**FINCHLEY 5283**

**NORTHUMBERLAND HOUSE, N.3**

A psychiatric nursing home. Elderly patients accepted. Moderate terms. Apply Resident Physician, 237 Ballard's Lane.

**NURSING HOMES**

**NEW NURSING HOME, REGISTERED,** 40 beds, medical and surgical, central heating, lift, chef for special diets. From 7 guineas per night.—36 Langham Street, London W.1. 01-580 3916.

**TORBAY, MENTALLY ILL AND SENILE** cases taken in old established nursing home. Individual and personal attention given by trained staff. Brochure and further details from the Secretary, Arthington, Barton Road, Torquay.

**INDEX TO ADVERTISERS**

PUBLISHERS	Page
Butterworths	xxviii
<b>PHARMACEUTICALS</b>	
Allen & Hanburys	xxvii
Aplin & Barrett	xxviii
BDH Pharmaceuticals	xii
Berk Pharmaceuticals	xvi
Boehringer Ingelheim	Colour (front)
Burroughs Wellcome & Co.	xxiii
Coates & Cooper	xxiv
Dermal Laboratories	xxvii
Dista Products	xxv
Geigy (U.K.)	vi and vii
Hoechst Pharmaceuticals	Colour (Inside Front Cover)
Horlicks Pharmaceuticals	Colour (Inside Back Cover)
Imperial Chemical Industries	i
Laboratories for Applied Biology	xxiv
Eli Lilly & Co.	iii and Colour (front)
Lloyd-Hamoll	xxii
May & Baker	ix
Merck Sharp & Dohme	xiii and Colour (Outside Back Cover)
Oppenheimer, Son & Co.	xxvi
Organon Laboratories	xi
Parke, Davis & Co.	xiv
Pfizer	xxv
A. H. Robins Co.	xxviii
Roche Products	x
Rybar Laboratories	v
Sandoz Products	xxi
G. D. Searle & Co.	Colour (back)
Upjohn	xxvii
William R. Warner & Co.	xix
Zyma (U.K.)	xx

**FOOD PREPARATIONS**  
H. J. Heinz Co. .... iv

**MISCELLANEOUS**  
B.M.J. Publications ..... ii  
B.U.P.A. .... viii  
Clifton Carpet & Furnishing Co. .... xxviii  
General Accident Fire & Life Assurance Corporation ..... viii  
Medical Insurance Agency ..... xxxvii  
Medical Sickness Finance Corporation ..... xli  
Wolseley Cars ..... Colour (back)



**OCTOBER 4—THE PROBLEM.** A large weeping ulcer infected with staph. pyogenes and with a dirty central slough. Previous treatment with paraffin gauze and a local steroid antibiotic merely enlarged the ulcer four times.



**TWO WEEKS LATER—DESLOUGHING.** After treatment with Aserbine Cream to the ulcer and Aqueous Ichthyol to the surrounding skin, complete desloughing has taken place.



**NOVEMBER 14—HEALING.** The ulcer is completely healed. After desloughing with Aserbine Cream, the ulcer was treated with a closed dressing.

# When the presence of slough delays healing...

... in varicose ulcers, burns, pressure sores, trophic ulcers, etc.

... experience has shown that **ASERBINE** is a true desloughing agent which does not affect living tissue

**Presentation:** Aserbine is available as a cream (100 G. jars) and as a solution (500 ml. bottles).

**Method of Application:** Aserbine Cream should be applied once or twice daily. Aserbine Solution should be applied as a wet dressing and it is important to keep the dressing moist.

Active Ingredients	In 100 G. cream	In 500 ml. solution
Malic Acid Ester of propylene glycol	160 mg.	5.25 G.
Malic Acid	250 mg.	7.65 G.
Benzoic Acid	25 mg.	0.75 G.
Salicylic Acid	5 mg.	0.15 G.

(Further information is available on request)

## References:

1. Brit. J. plast. Surg., 1966, 19, 154
2. Brit. med. J., 1966, 1, 781
3. Clin. Tri. J. (Lond.), 1966, 3, 579
4. Brit. med. J., 1966, 2, 1183
5. Pract., 1966, 196, 576
6. Brit. med. J., 1965, 2, 111
7. Pract., 1966, 197, 536
8. Clin. Tri. J. (Lond.), 1965, 2, 235
9. Clin. Tri. J. (Lond.), 1965, 2, 74

# ASERBINE the true desloughing agent

Aserbine is a registered trade mark.

Horlicks Pharmaceuticals Limited · Winkfield · Windsor · Berkshire

# INDOCID<sup>®</sup>

Indomethacin



## a sign of improvement

### *a more active life for many arthritic patients...*

*patients, for example, in whom the ability to perform simple, everyday tasks is limited by disorders such as rheumatoid arthritis, osteoarthritis, ankylosing spondylitis, and bursitis. In such cases, 'Indocid' can reduce pain, inflammation and stiffness, and bring a progressive improvement in mobility.*

"It is clear from reported clinical experience that indomethacin is a powerful compound, capable of giving relief of symptoms and reduction of inflammatory signs in several rheumatic disorders."

*Brit.med.J.*, 1966, 1, 80 (8 Jan).

"There is general agreement that indomethacin is an effective non-corticosteroid drug with anti-inflammatory, antipyretic and pain-relieving properties."

To-day's Drugs, *Brit.med.J.*, 1964, 2, 429 (15 Aug).



Merck Sharp & Dohme Limited, Hoddesdon  
Hertfordshire Telephone, Hoddesdon 67123

Supplied as 25 mg capsules, a suspension (25 mg/5 ml), and 100 mg suppositories. Detailed information is available to physicians on request.

® denotes registered trademark.