

Betnovate

the classic topical corticosteroid

'Bacchus'
Terracotta. Probably South Netherlandish.
Late 17th or early 18th century. Sculptor unknown.
Reproduced by courtesy of the Victoria and Albert
Museum. Crown copyright.

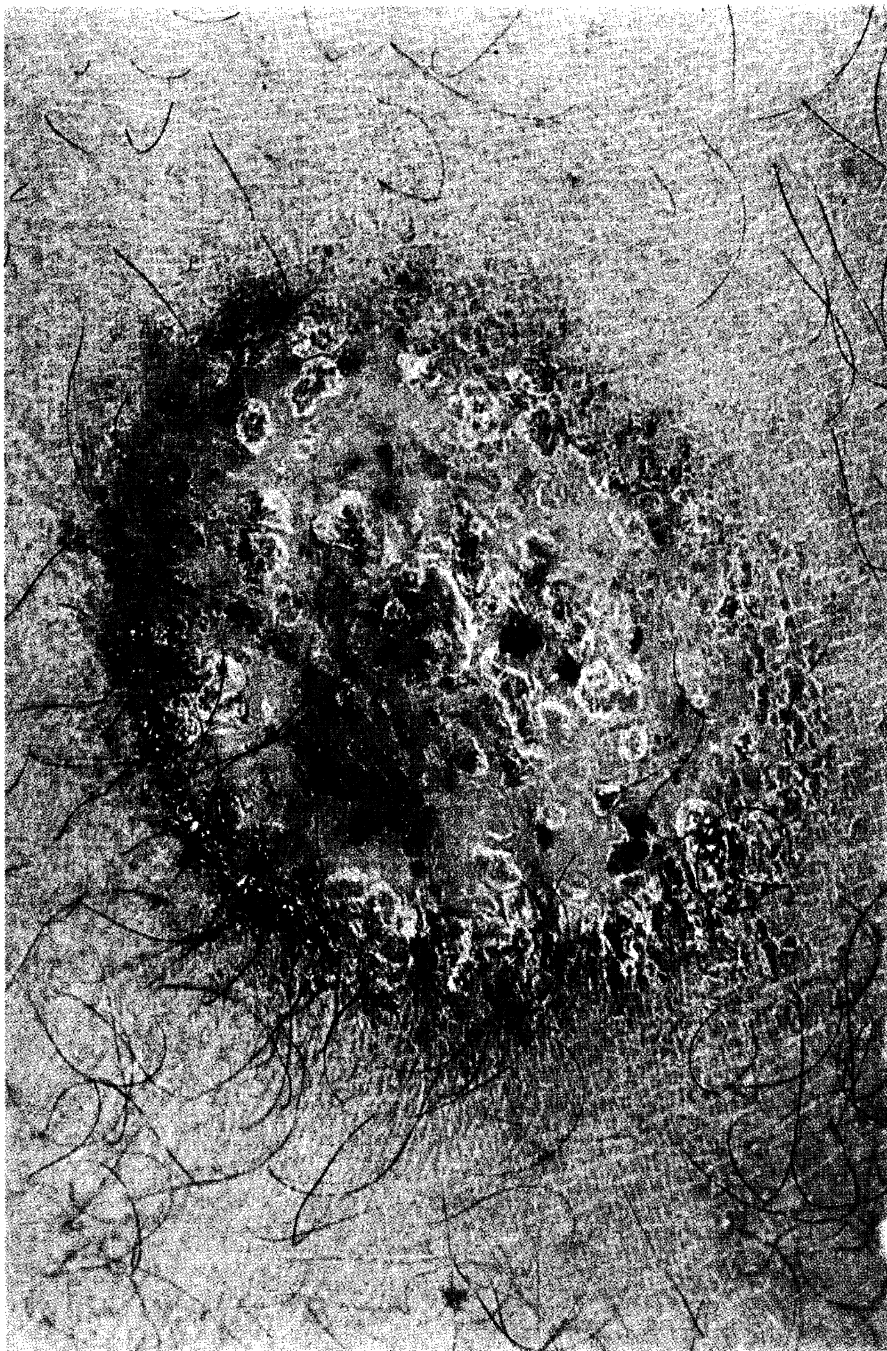



A simple case for Betnovate

Left: leg lesion in discoid eczema of nine months' duration treated unsuccessfully with hydrocortisone
Right: complete clearance after two weeks' treatment with Betnovate Ointment under occlusion

Betnovate, Betnovate-C and Betnovate-N

Presentation

Betnovate (0.1% betamethasone as 17-valerate)

Cream: 15, 30 and 100 gram tubes

Ointment: 15, 30 and 100 gram tubes

Lotion: 20 ml bottle

Scalp Application: 30 gram plastic squeeze bottle

Betnovate-C (Betnovate + 3% clioquinol)

Cream: 15, 30 and 100 gram tubes.

Ointment: 15, 30 and 100 gram tubes

Betnovate-N (Betnovate + 0.5% neomycin sulphate)

Cream: 15, 30 and 100 gram tubes

Ointment: 15, 30 and 100 gram tubes

Lotion: 20 ml bottle

Tulle*: tin of 10 pieces (4 in x 4 in)

Betnovate Rectal Ointment (0.05% betamethasone

17-valerate + 0.1% phenylephrine hydrochloride +

2.5% lignocaine hydrochloride)

20 gram tube

Betnovate Compound Suppositories (0.5 mg betamethasone 17-valerate + 2.0 mg phenylephrine hydrochloride + 40.0 mg lignocaine hydrochloride) box of 10 suppositories

*Now prescribable on the NHS except in Northern Ireland

Indications

All steroid-responsive dermatoses including psoriasis. Betnovate-N preparations should be used if bacterial infection is present or suspected. As an alternative, or when there is fungal infection, Betnovate-C preparations may be used.

Application

Ointment, cream, lotion and scalp application

Apply a small quantity once or twice daily

Rectal Ointment

Apply a small quantity two or three times daily

Compound suppositories

Insert a suppository night and morning

Tulle

Apply direct to the lesion and cover with an absorbent dressing if necessary

Adverse reactions

Betnovate preparations are usually tolerated well, but if signs of hypersensitivity appear, application should be stopped immediately. When used with occlusive dressings on extensive areas, or for prolonged periods, as with all topical steroids the possibility of systemic absorption should be considered. Absorption is more likely in infants and children and may occur even in the absence of occlusion. Prolonged corticosteroid therapy may cause local atrophy.

Betnovate is a Glaxo trade mark

Detailed literature available on request

Glaxo 

Glaxo Laboratories Ltd
Greenford, Middlesex



NOW... for sound natural sleep
Mogadon* takes on a new restful
form... *MOGADON CAPSULES*



Mark for pharmaceutical preparations containing nitrazepam

Roche Products Limited 15 Manchester Square London W1M 6AP



In an itchy world Synalar brings a world of relief to 19 out of 20 cases

Itching, burning and soreness are common complaints of patients with inflammatory dermatoses.

"The torture of itching may be not only more difficult to endure than that of pain but often more difficult to relieve."

"Derm. Diag. & Treatment", 1961 (2nd Edition).

'Synalar' rapidly relieves symptoms

and quickly reduces the underlying inflammatory skin condition.

"Synalar is particularly efficacious in seborrhoea dermatitis, allergic dermatitis and pruritus, diminishing the pruritus and inflammation almost from the start of therapy."

Przegl. Derm. (1966) 53. 193.

'Synalar' for a rapid response where others have failed.

Synalar

TRADE MARK

FLUCINOLONE ACETONIDE B.P. 0.025%



THE QUEEN'S AWARD TO INDUSTRY
1966 1967 1968 1969

Imperial Chemical Industries Limited,
Pharmaceuticals Division, Alderley Park,
Macclesfield, Cheshire.

Pregnancy and no morning sickness

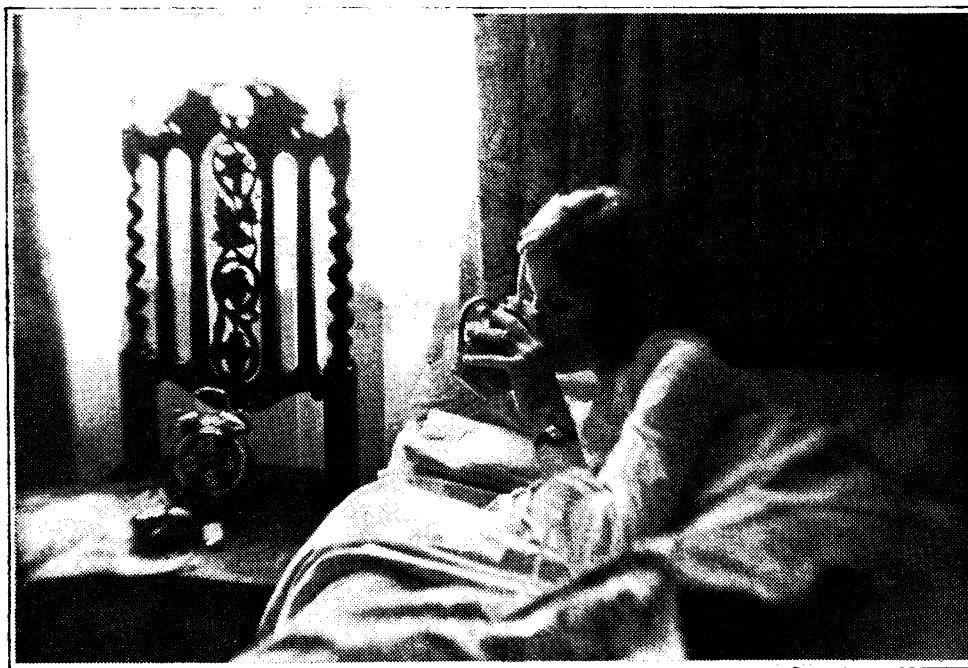

"The antihistamines have been used for a sufficiently long period to justify reassuring patients that they will not damage the baby . . ."¹

'Avomine' has a 20 year record of safety and reliability.

¹*Practitioner*, 192, 229, 1964

'Avomine' is supplied in slide containers of 10 tablets.

An M&B brand Medical Product

Full information is available on request

'Avomine' and 'Phenergan'

are trade marks of

MAY & BAKER LTD

Dagenham Essex RM10 7XS



'Avomine' every night—and no morning sickness

Latest news about PYOPEN

IN THE TREATMENT OF REFRACTORY GRAM-NEGATIVE INFECTIONS

25 patients with urinary tract infections - pyelonephritis and cystitis due to Pseudomonas pyocyanea and other Gram-negative organisms were reported in a recent paper in the Medizinische Klinik (1969), Vol. 64, No. 7 page 284.

ORGANISMS	NO. OF PATIENTS	NO. OF PATIENTS BACTERIOLOGICALLY CURED	NO. OF PATIENTS CLINICALLY CURED
Ps. pyocyanea	21	13	18
Ps. + E.coli	1	-	1
Ps. + Proteus	1	-	1
Ps. + Enterococci	2	2	2
	25	15	22

Clinical cure was obtained in 22 patients (88%), the urine becoming sterile in 15 (60%).

The author concludes:-

Pyopen (Carbenicillin) is a useful drug in the treatment of Gram-negative organisms. Especially in the urological field of infections caused by Ps. pyocyanea it appears to be very reliable and so far non-toxic.

Full information is available on request



Pyopen* (carbenicillin) is a product of British research at
Beecham Research Laboratories, Brentford, England.
originators of the new penicillins.

* regd.



It happens every autumn...



Royal Highland Gathering, Braemar September 6th. The great annual sporting event in which Scotsmen compete at traditional games and contests.



St. Leger, Doncaster September 10th. One of the five racing 'classics' and a highlight of the Autumn flat-racing calendar.



National Chrysanthemum Show, R H S Halls September 16th and 17th. The yearly Mecca of chrysanthemum enthusiasts: a lively and colourful display.



Autumn Antiques Fair, Town Hall, Chelsea September 17th-27th. A rare opportunity to admire the latest fashions on King's Road *and* some rather older fashions in furniture and bric-a-brac.



Coughs and respiratory congestion. A less welcome feature every Autumn, happens everywhere, throughout the season.

To many of your patients an attack of respiratory congestion and cough is one of Autumn's 'annual events'.

Benylin* Expectorant helps to relieve this respiratory discomfort while being pleasant to take and acceptable to children as well as adults. With a basic NHS cost of 2/6d. for 200 ml. small wonder that Benylin Expectorant is the most widely prescribed ethical linctus.

Benylin Expectorant

Your prescription for congestion and cough

Each 100 ml. of Benylin Expectorant contains diphenhydramine hydrochloride B.P. 280 mg., ammonium chloride B.P. 2.7 G., sodium citrate B.P. 1.14 G., chloroform B.P. 0.45 G. and Menthol B.P. 22 mg. In bottles of 125 ml., 500 ml. and 2.25 litres. Full information is available on request.

*Trademark

PARKE-DAVIS Parke, Davis & Company (Inc. USA, Liability Ltd), Hounslow, London, England. Tel: 01-570 2361

Five pm and she still hasn't started

She still hasn't started because of depression. 'Aventyl' helps the emotionally disturbed patient with symptoms of depression to regain control. For the treatment of such depressive symptoms as loss of hope, irritability, and inability to cope, 'Aventyl' is particularly valuable providing antidepressant action with few troublesome side-effects. Patients are soon able to lead a normal, happy existence free from the overwhelming depressive mood spoiling their life.

'Aventyl'

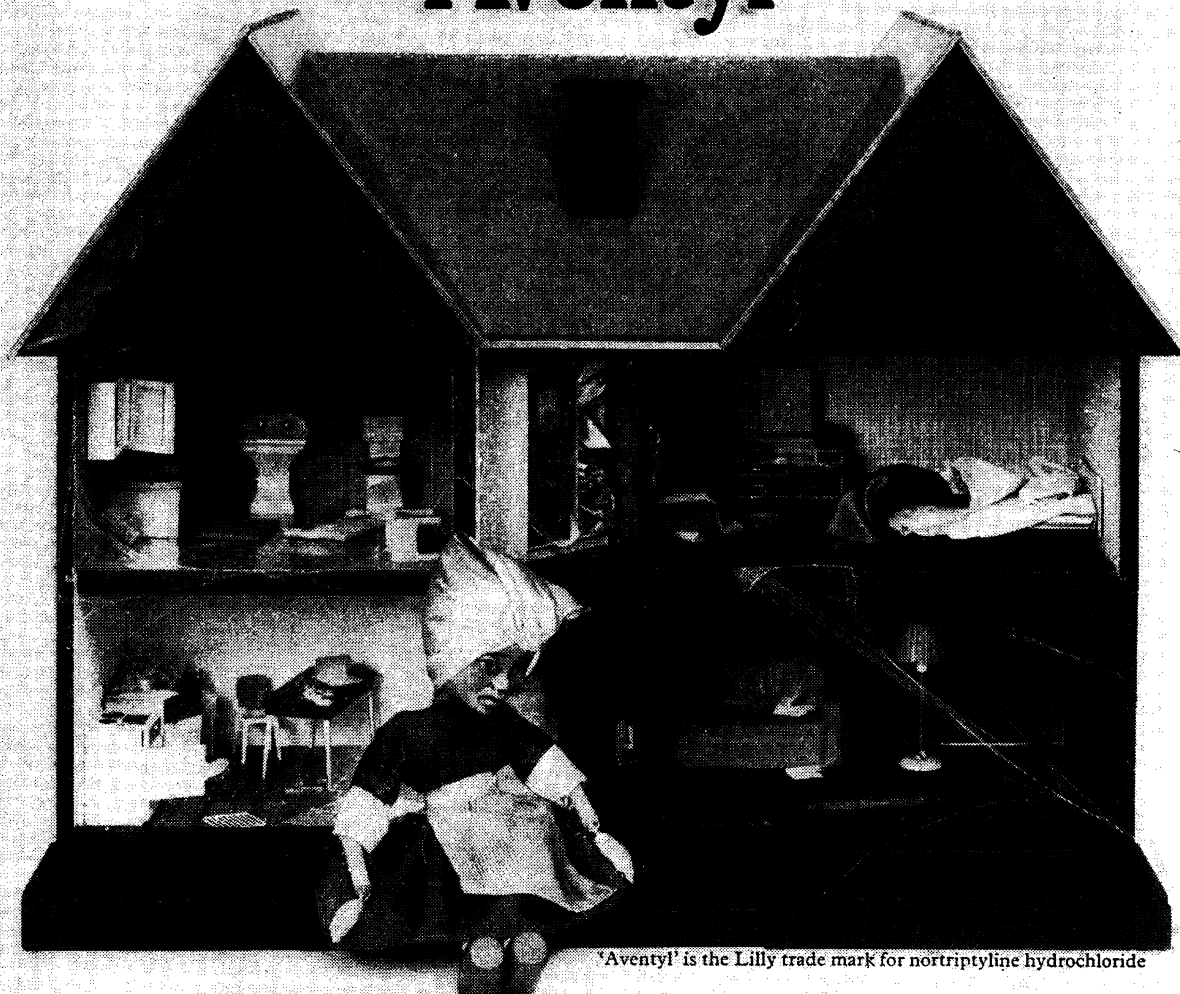

'Aventyl' is the Lilly trade mark for nortriptyline hydrochloride

Samples and full prescribing information available on request.

Presentations: Capsules 25 mg*, 10 mg*, Liquid 10 mg*/5 ml (*base equivalent).



Eli Lilly and Company Limited Basingstoke England

A.V.J. 37129

GAM

CHILDREN'S ANTISPASMODIC MIXTURE



TANKERTON KENT



A PLEASANT FRUIT-FLAVOURED
SYRUP READILY TAKEN BY
CHILDREN FOR

asthma & bronchitis

Full antispasmodic effect from
fractional dose of ephedrine

Tests show that 2-Diethylaminoethyl- α -phenylbutyrate Citrate has a more pronounced bronchodilatory effect than ephedrine. Three parts of 2-Diethylaminoethyl- α -phenylbutyrate Citrate producing the same effect as 5 parts of ephedrine. It acts more rapidly than ephedrine, reaches maximum effect somewhat later and falls away at a slightly slower rate. With a mixture of the substances the curve of bronchial dilatation showed that the effect produced was considerably greater than when double the quantity of each substance was administered separately. 4 mg OF THE MIXED SUBSTANCES (CONTAINING 2 mg OF EPHEDRINE) has the BRONCHODILATORY EFFECT OF 8 mg. EPHEDRINE. Whilst a full bronchodilatory effect is produced with this mixture, side-effects, such as nausea, restlessness, sweating, etc., due to over-dosage or idiosyncrasy to ephedrine are avoided.

COMPOSITION

Ephedrine Hydrochloride 4 mg.
2-Diethylaminoethyl- α -phenylbutyrate 4 mg.
In each 4 ml. (1 fluid drachm approx.)

REFERENCES

Ärztliche Forschung 11.1/217-20 10/4 1957

MODE OF ISSUE

Bottles containing 4 fluid oz.

BASIC N.H.S. PRICE 2/8

RYBAR
LABORATORIES LTD.



A 14-DAY CLINICAL TOUR

A 14-day Clinical Tour to Europe's Capitals is being arranged on the luxury m.s. *Regina Maris*, sailing from Harwich, 29th May, 1970.

The itinerary includes clinical lectures and discussions afloat, visits to hospitals and clinics ashore, as well as the normal pleasures of a luxury cruise and sightseeing at ports of call.

You will visit Oslo, Copenhagen, Riga, Leningrad, Helsinki, Stockholm, and Hamburg.

The inclusive cruise costs from £144-£355.

Only one optional extra—an overland tour from Riga to Moscow, staying two nights and rejoining the cruise in Leningrad—at a cost of £45.

All travel arrangements are being negotiated for the Medical Insurance Agency, Ltd. by its subsidiary Young & Pugh World Travel, Ltd.

For full particulars write to

M.I.A. WORLD TRAVEL SERVICE

B.M.A. HOUSE, TAVISTOCK SQUARE, LONDON W.C.1.

Telephone: 01-387 8486/8 Telegrams: Medinage London W.C.1.

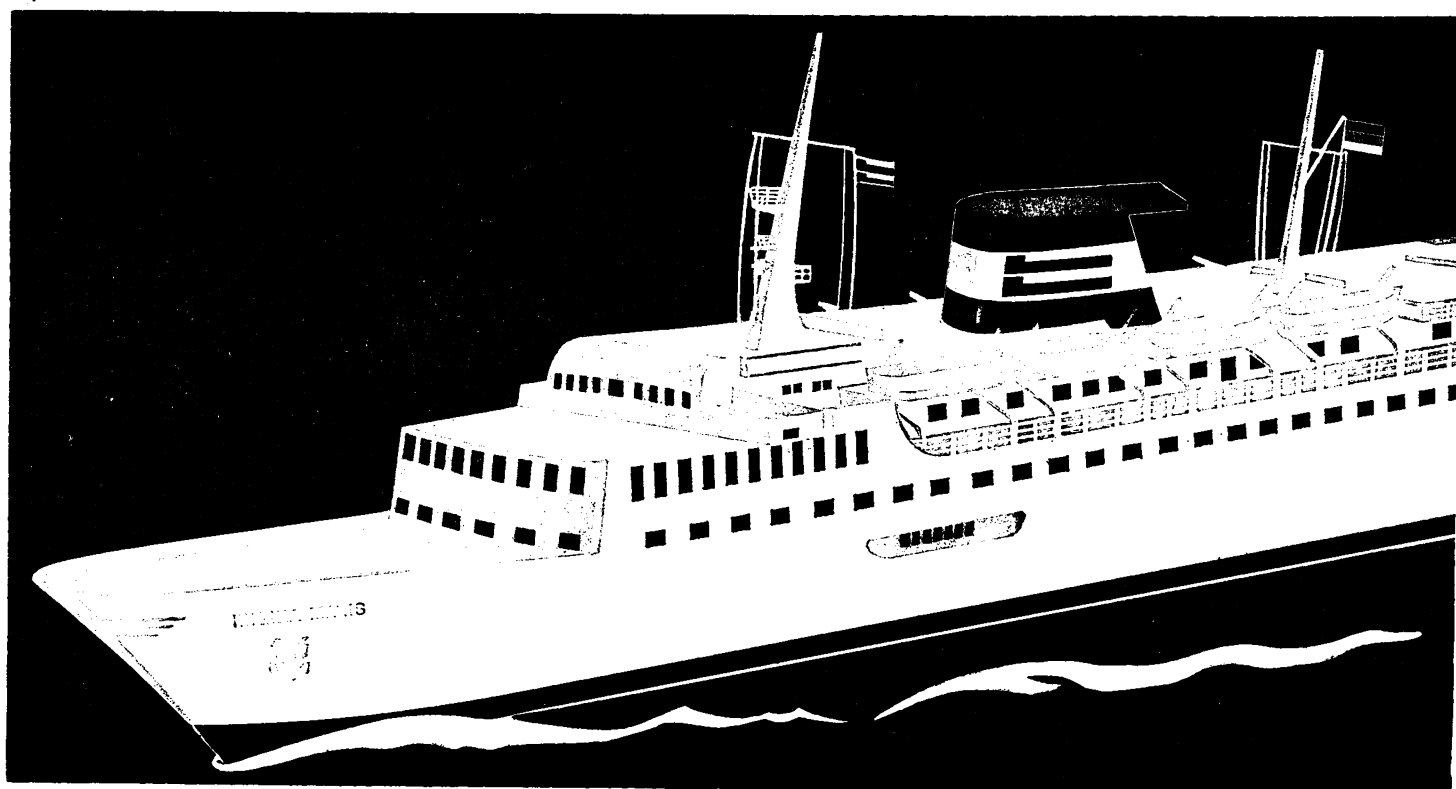

It pays to be protected by a General Accident company

A professional man may also be a family man, householder, motorist, sportsman, traveller. For the risks he runs he needs insurance and to provide for the future of his family and himself he needs life assurance. General Accident companies can provide him with the feeling of reassurance that comes from the knowledge that he is well protected.

**GENERAL ACCIDENT FIRE & LIFE ASSURANCE
CORPORATION LTD**

**YORKSHIRE GENERAL LIFE ASSURANCE CO
THE YORKSHIRE INSURANCE COMPANY LTD**

Swann-Morton SURGICAL BLADES

In STAINLESS and CARBON steel...STERILE packed in quick peel foil packets...colour coded dispenser boxes...Range of 12 standard shapes with 5 sizes of handles STERILE DISPOSABLE "ONE PIECE" STITCH CUTTERS.

STERILE DISPOSABLE scalpels (plastic handle with stainless steel blade) full range of shapes...AUTOCLAVABLE POLYPROPYLENE HANDLES, standard fitment, No. 3 and 4 only...low in cost...highly efficient...PROMPT SERVICE. Each blade sterilized by gamma radiation in our own plant.

Write for our fully descriptive leaflet

Swann-Morton

(Sales) LTD • SHEFFIELD 6 • ENGLAND

ANTIBIOTICS AND THE INTESTINAL FLORA

Treatment with broad spectrum antibiotics suppresses the normal flora, which may be replaced by abnormal resistant organisms causing diarrhoea.

This change can be prevented or reversed by the implantation of *Lactobacillus acidophilus* which has been rendered antibiotic-resistant, and is thus able to multiply freely under these abnormal conditions. The products of growth of the organism are inimical to that of many other bacteria^{1,2} and thus contribute to its rapid preponderance over other species.

Oral treatment with antibiotic-resistant *L. acidophilus* in the form of ENPAC has been shown to eliminate *Candida* from the faeces of infants with antibiotic-induced diarrhoea, with relief of symptoms succeeded by rapid gain in weight³ and greatly to reduce the numbers of staphylococci in the faeces of patients treated with tetracyclines⁴.

¹ Ann. Inst. Pasteur, 1953, 95, 194.

² J. Bact., 1959, 78, 477.

³ Klin. Wschr., 1957, 35, 193.

⁴ Medizinische, 1959, 7, 296.

⁵ Lancet, 1957, 1, 899.

ENPAC

**LACTOBACILLUS
ACIDOPHILUS PREPARATION**

Samples and literature will be sent to the medical profession on request to:—

**APLIN and BARRETT LIMITED
TROWBRIDGE, WILTS**

TEL: 180. 3611

Duphar laboratories concentrate all their resources and efforts on just four fields of medicine.

Gastroenterology, Obstetrics and Gynaecology, Cardiovascular and Respiratory Pathology are the areas in which Duphar, the UK associates of an international organisation, have chosen to deploy their resources. Duphar products are marketed in the knowledge that they are born of thorough investigation and exhaustive research. Since Duphar concentrate their efforts on a small range, the medical profession can be sure that any product released represents an advance in a specialised field.

duphar

Originators of Duvadilan, Duphalac, Colofac, Duphaston and Influvac.
Duphar Laboratories Limited (UK associates of N V Philips-Duphar)
Telford Road, Basingstoke, Hants.



TM

C I B A

precision-release of the right iron in the right place

Limit of iron absorption extends
from duodenum to
upper small intestine only
(**'Slow-Fe'** is designed to
release iron in this area)

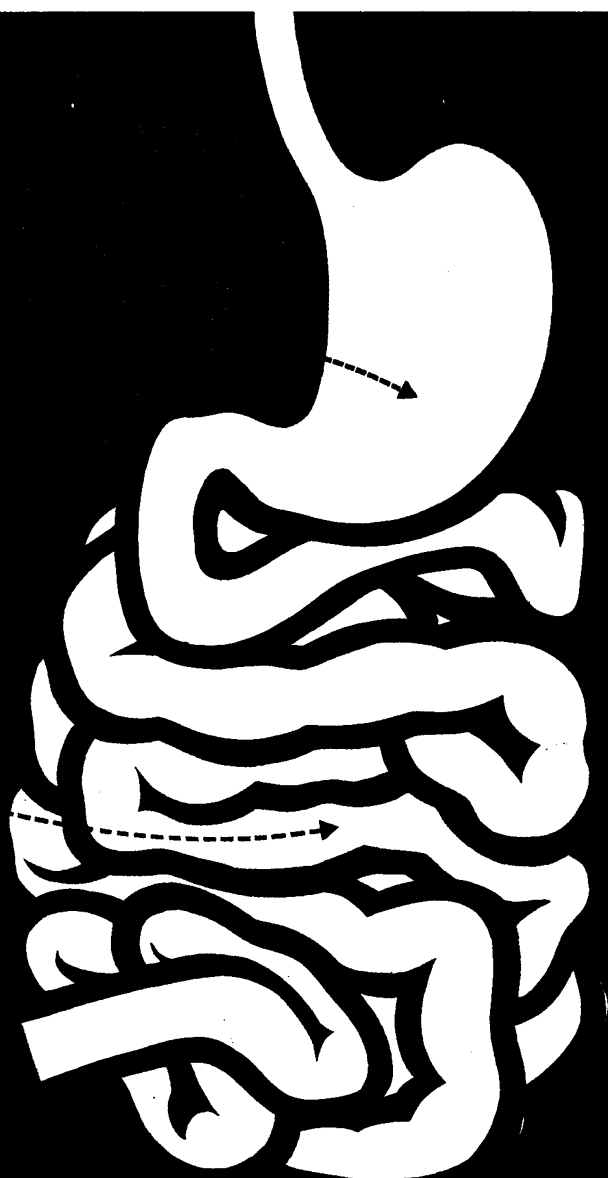

'Slow-Fe' tablets contain 160mg dried ferrous sulphate (\equiv 50mg Fe)
in a specially formulated slow-release tablet base

Prescribe in units of 30. Basic NHS price 30: 4/6 to 5/- from larger dispensing packs

'Slow-Fe' and **'Slow-K'** are trademarks. Detailed information on this new product is available on request.
CIBA Laboratories Limited, Horsham, Sussex.

Molecular roulette is not Duphar's game



Duphar research aims solely at the development of original molecular structures which represent therapeutic advances. Before we develop any product we must be assured that it will fill a definite gap in the therapeutic armamentarium. By adhering to this policy Duphar have succeeded in making their contributions to four carefully

selected fields of medicine—gastroenterology, obstetrics and gynaecology, cardiovascular and respiratory pathology. In these areas we have acquired depth of knowledge and expertise—and it is to these areas that we will continue to devote the major part of our resources.

duphar

Originators of Duvadilan, Duphalac, Colofac, Duphaston and Influvac
Duphar Laboratories Limited, (UK associates of N V Philips-Duphar)
Telford Road, Basingstoke, Hants.



FIRST **non-combination product**

Sinequan*

brand of doxepin

*Trade Mark

effective in both anxiety and depression

IN ANXIETY

"... [Sinequan] was significantly superior to chlordiazepoxide".

Curr. ther. Res., 1968, 10, 514.

IN DEPRESSION

"... Sinequan appeared to be a useful antidepressant with a distinct anti-anxiety and possibly also antihyperexcitation property".

A Scientific Exhibit presented at American Psychiatric Association, Boston, U.S.A., May 13-17, 1968.

IN MIXED ANXIETY/DEPRESSION

"... we have a drug here [Sinequan] which has certainly a dual action ..."

Symposium on Psychopharmacy, The Academy of Psychosomatic Medicine, King's Inn, Freeport, Grand Bahama Island, Dec. 8-9, 1968.

Full information is available on request.

 PFIZER LTD · SANDWICH · KENT 16339

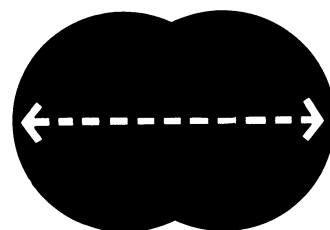

The world is Duphar's library



To uphold the standard of selective medical research, Duphar collects informed opinion from all over the world. This accumulation of knowledge covers a wide range since depth of information is the keynote of Duphar philosophy. The link which we establish between our

research team and the medical profession is no less informative, but it concentrates on just four selected fields – gastroenterology, obstetrics and gynaecology, cardiovascular and respiratory pathology.

duphar

Originators of Duvadilan, Duphalac, Colofac, Duphaston, and Influvac
Duphar Laboratories Limited (UK associates of N V Philips-Duphar)
Telford Road, Basingstoke, Hants.



On skin Propaderm excels



have you
considered
the case for
Propaderm
yet?

only a short trial should give you convincing evidence
judge for yourself

In a recent British trial in general practice, 252 patients with eczema or psoriasis were treated with Propaderm (cream, ointment, and ointment with 3% aureomycin BP). Good results were obtained in 94% of cases.

Practitioner (1968) 201, 362.

"The results obtained in 252 patients confirm that beclomethasone dipropionate preparations are notable both for efficacy and rapidity of action."

"All three preparations of the drug which were tested were found to be superior to other treatments. No side effects were reported."

The Propaderm range of skin preparations (each containing 0.025% beclomethasone dipropionate)

PROPADERM OINTMENT & CREAM
PROPADERM LOTION
PROPADERM-A OINTMENT
with 3% aureomycin BP

PROPADERM-C OINTMENT & CREAM
with 3% clioquinol
PROPADERM-N OINTMENT & CREAM
with 0.5% neomycin sulphate BP

Also available:
PROPADERM-L RECTAL
OINTMENT &
SUPPOSITORIES
with lignocaine

Full information is available on request

Propaderm is a Trade Mark of **ALLEN & HANBURY'S LIMITED LONDON E2**



And what of the future?

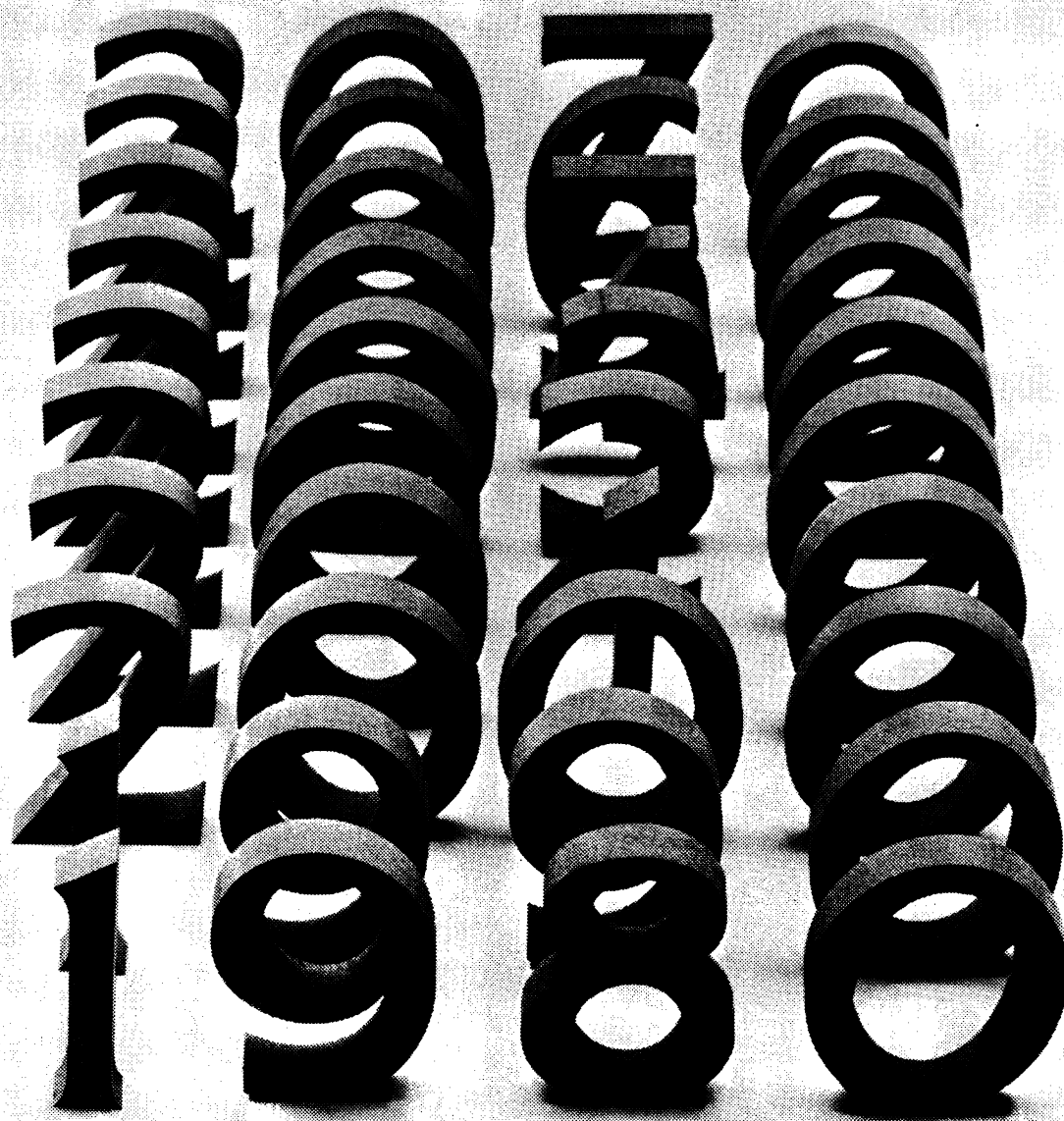

What can you expect of Duphar in Britain? You can expect a continued flow of genuinely useful drugs resulting from original research. You can expect a particularly high standard of service from our medical personnel and representatives. It is their function to give you objective information on Duphar products: Influvac for

the prevention of influenza, Duphalac and Colofac for intestinal disorders, Duvadilan for the symptoms of growing old and Duphaston for the problems of abortion and dysmenorrhoea. Our products, our information systems and our specialised knowledge are always available to you.

duphar

Originators of Duvadilan, Duphalac, Colofac, Duphaston and Influvac
Duphar Laboratories Limited, (UK associates of N V Philips-Duphar)
Telford Road, Basingstoke, Hants.



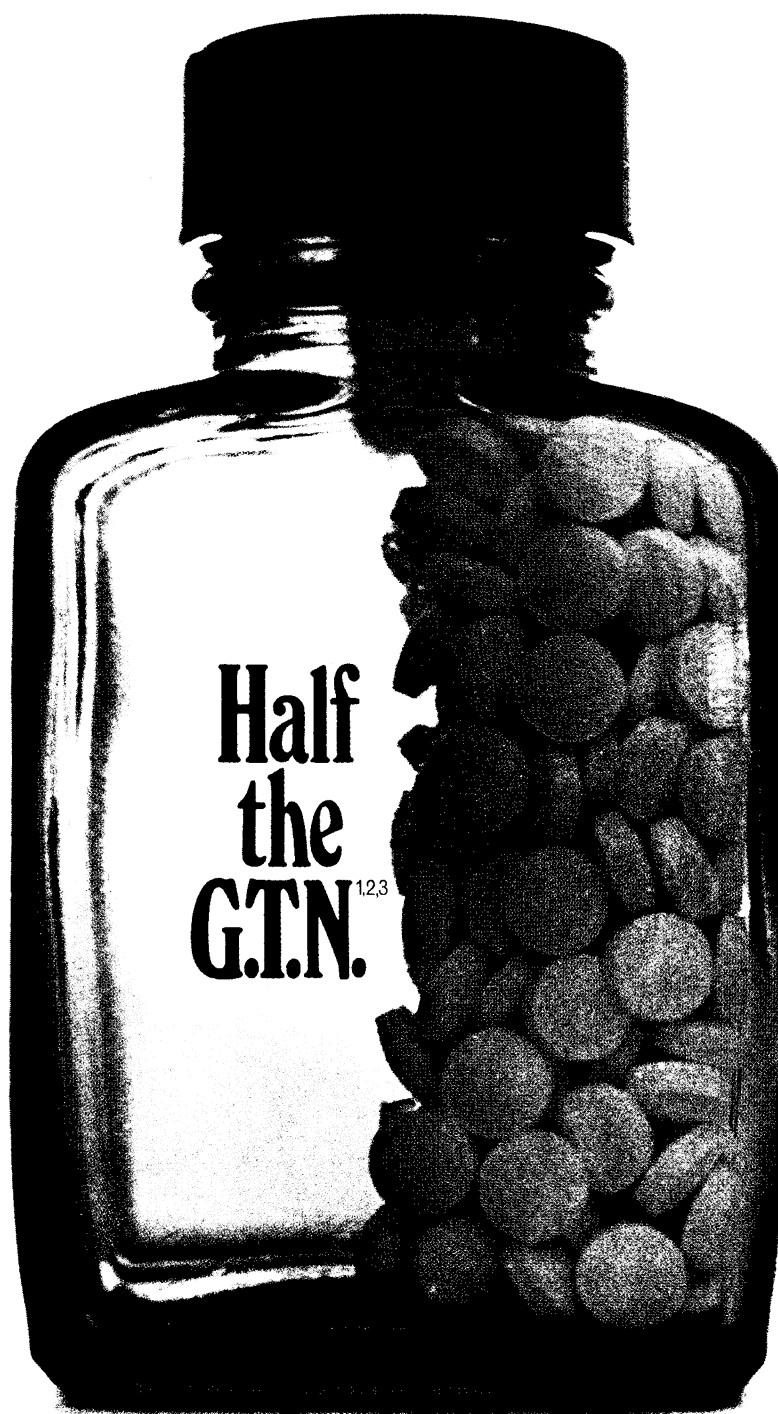

half the attacks,^{1,2,3} with in angina

References

1 Proceedings symposium "Prenylamine in therapy", Monaco, 1 March 1968.
2 *Brit. J. Clin. Pract.* 1968, 22, 299. 3 *Brit. J. Clin. Pract.* 1968, 22, 384.

Each Synadrin® 60 tablet contains 60 mg prenylamine as the lactate.
Synadrin® 60 is available in many other countries as Segontin® 60.

Full information available on request.



Hoechst Pharmaceuticals Hoechst House Kew Bridge Brentford Middlesex
A Division of Hoechst UK Limited

® Registered trade mark



**he's changed his car
six times in twenty years
but he still won't change
from
SOLPRIN**

He sees no reason to change from Solprin because, like many doctors, he knows that Solprin still maintains its reputation as the most acceptable form of aspirin. He knows that salicylate therapy is still the first choice treatment for rheumatoid arthritis, and that the aspirin in Solprin is an extremely soluble form to minimise the risk of gastric irritation – a point of particular importance when high doses are used.

A recent report from a London teaching hospital demonstrated the anti-inflammatory effect of salicylate in high dosage for the treatment of rheumatoid arthritis, and comparisons were made with prednisone and paracetamol. Both prednisone and high doses of salicylate produced measurable reduction in joint size, but paracet-

amol did not do so. The authors state.

"It is suggested that high dosage of salicylate, unlike low dosage, has a clinically measurable anti-inflammatory effect. If suppression of inflammation is desirable in rheumatoid arthritis high dosage of salicylate is indicated..."

Brit med J, 1967, 4, 264.

Each Solprin tablet contains Acetylsalicylic Acid BP 300 mg, Calcium Carbonate BP 100 mg, Anhydrous Citric Acid BP 30 mg, Saccharin Sodium BP 3 mg.

Reckitt and Sons Limited,
Pharmaceutical Department, Hull.



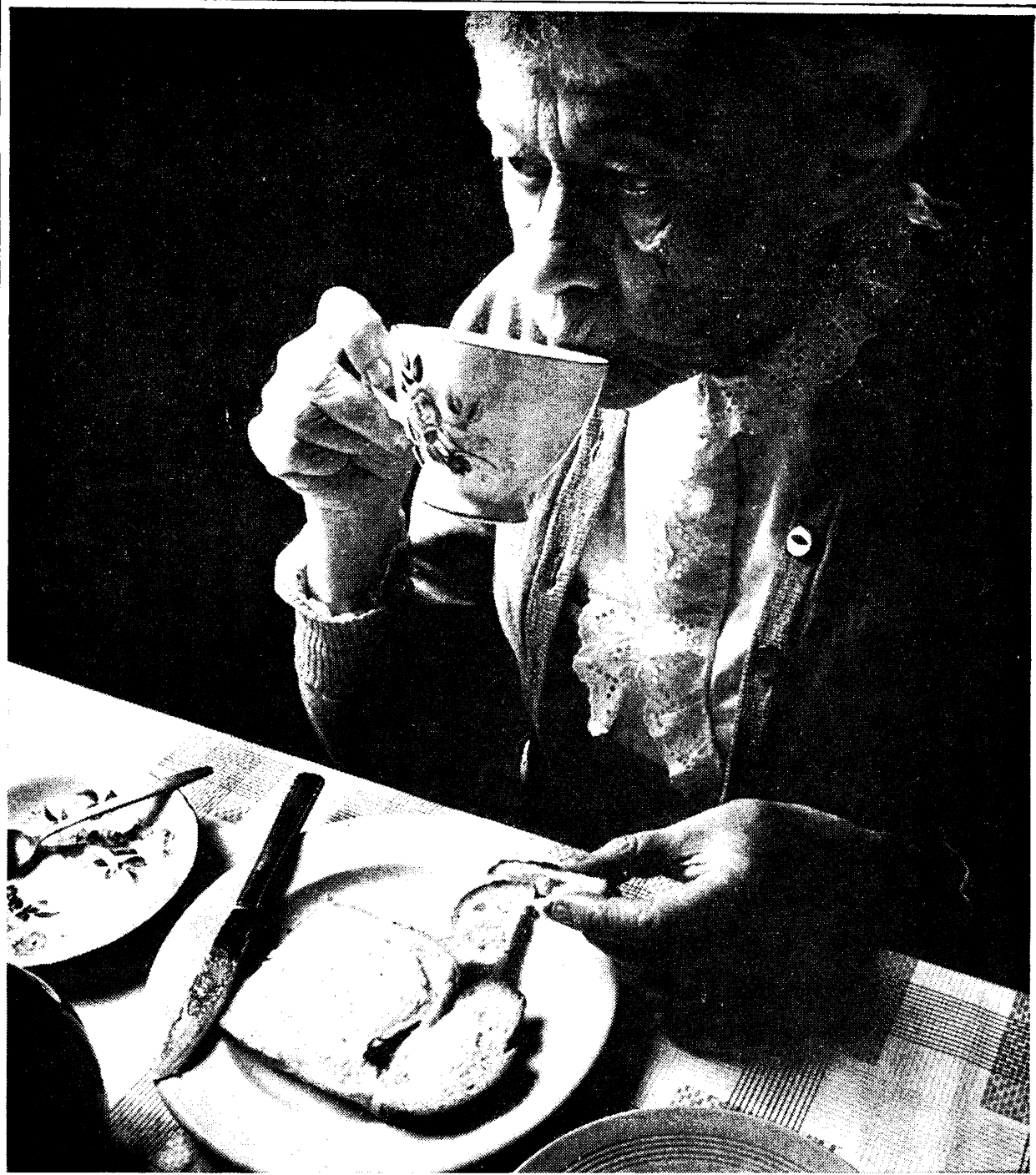

Many of the problems of old age are inescapable. But one group – the complaints produced by vitamin deficiencies arising from an inadequate or injudiciously selected diet – can be easily and completely remedied by

REVITONE^{*}

multivitamin tablets



*Registered trade mark for preparations containing selected B-vitamins plus vitamin C.

Full information is available on request from Roche Products Limited 15 Manchester Square London W1M 6AP

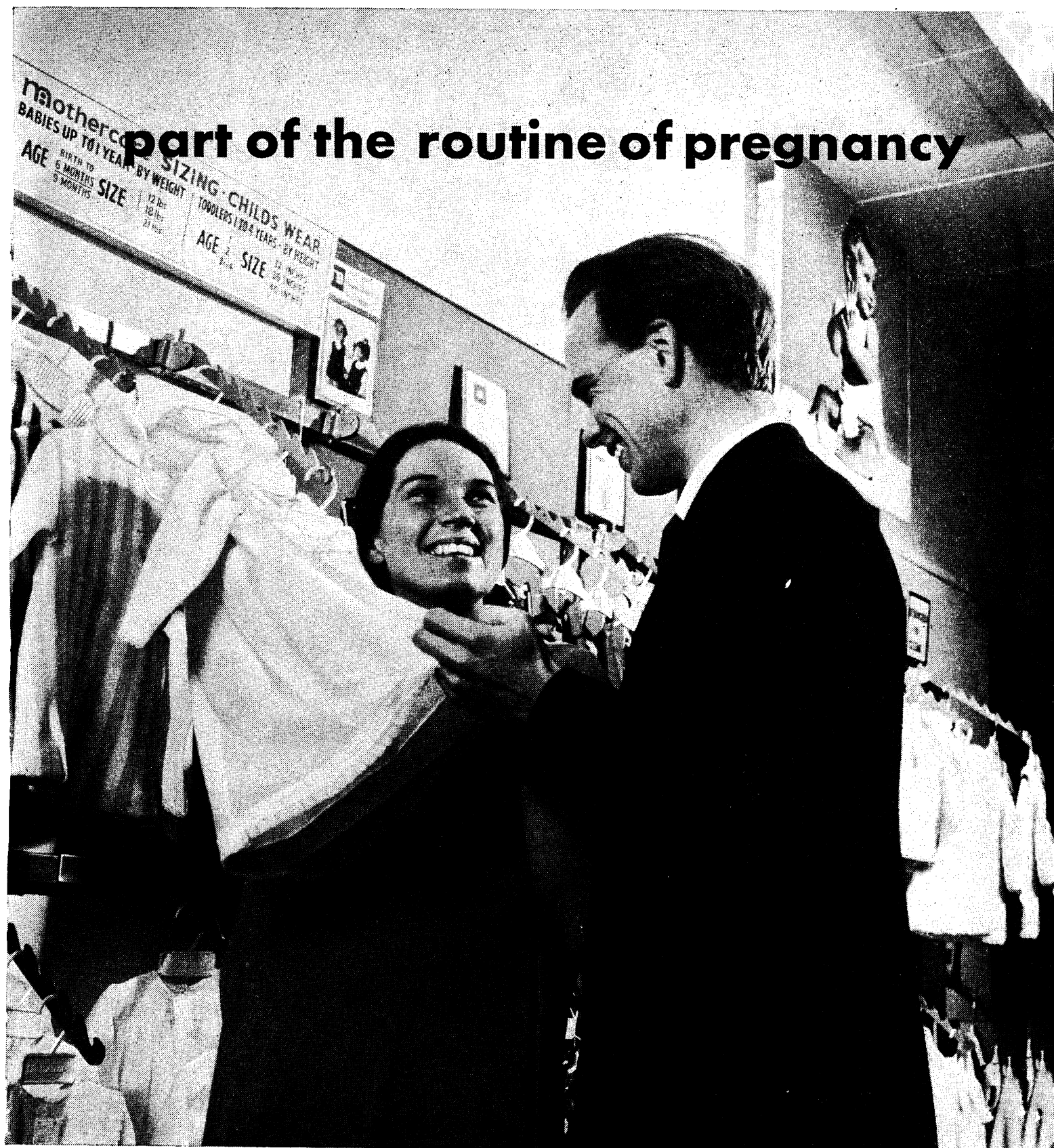

**to safeguard
against both iron and
folic-acid deficiencies**

Fefol



'Spansule' Capsules

SK Smith Kline & French Laboratories Limited, Welwyn Garden City, Hertfordshire.

Each 'Fefol Spansule' Capsule contains 150 mg. exsiccated ferrous sulphate and 0.5 mg. folic acid. Literature containing full prescribing information is available on request. 'Fefol' and 'Spansule' are trade marks. SFO-P-2000

FLU

AND YOUR BRONCHITIC PATIENTS

You hold
the answer
in your
hand

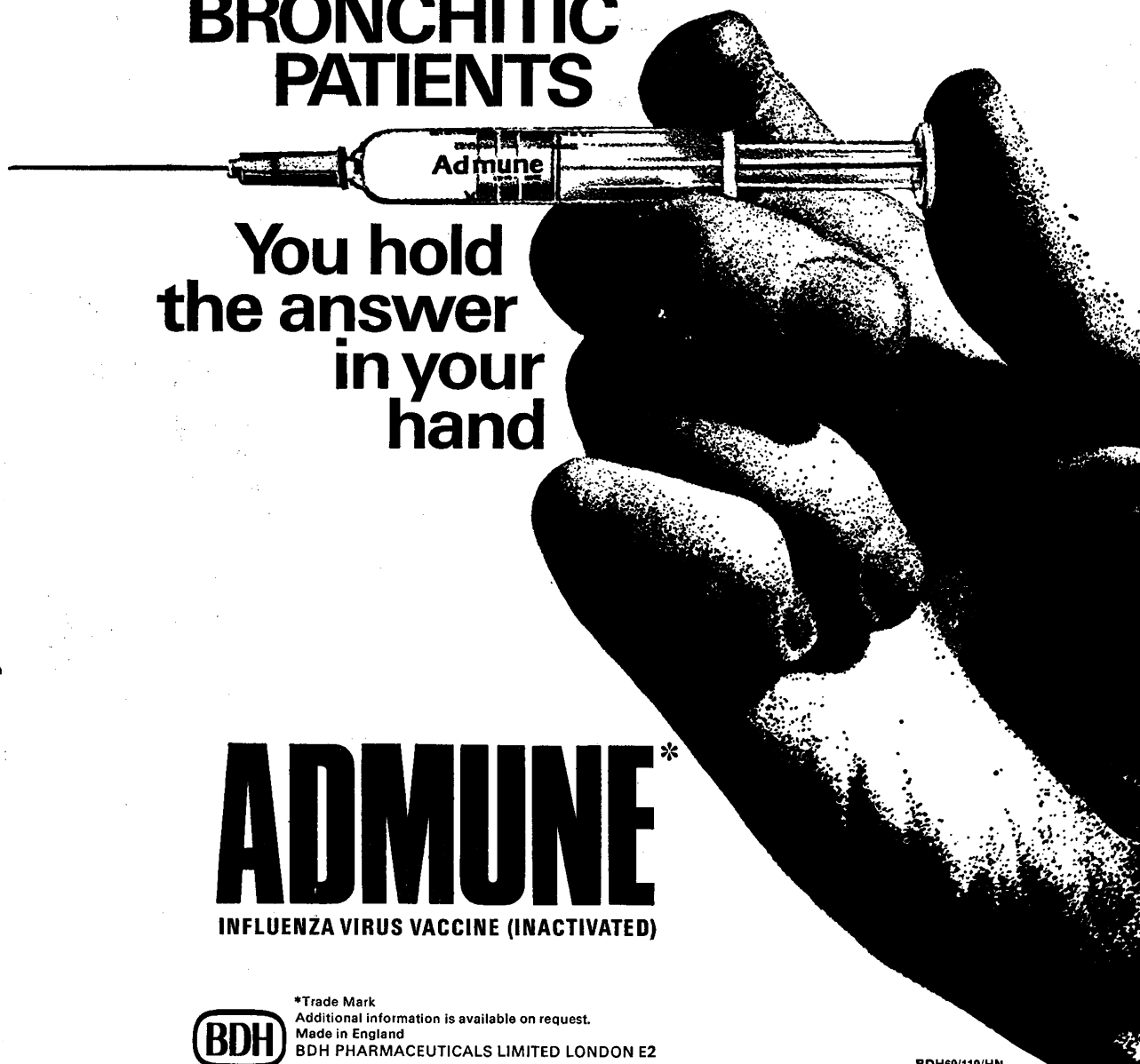

Although last year's epidemic of influenza was contained within reasonable bounds, the case for protection of special risk patients—especially bronchitic patients—will be as strong as ever this year.

The answer, one-shot immunisation with Admune, is ready to hand, in a disposable single-dose Snapject syringe. Admune will protect against the strains responsible for all outbreaks of influenza in this country during the past few years including A₂/Hong Kong/1/68 which appeared in the Autumn of 1968.

Admune is an influenza virus vaccine standardised by haemagglutination to contain in 1 ml a minimum of 15,000 H.A. units in the ratio of:

A ₁ /England/344/68	7000 units
A ₂ /Tokyo/3/67	3000 units
B/England/5/66	5000 units

ADMUNE*

INFLUENZA VIRUS VACCINE (INACTIVATED)



*Trade Mark
Additional information is available on request.
Made in England
BDH PHARMACEUTICALS LIMITED LONDON E2

BDH69/119/HN



IMPORTANT INFORMATION

Drug-induced Parkinsonism during the treatment of severe mental illness

Severe mental illness . . . probably you treat it with phenothiazines as a matter of course. But occasionally these excellent drugs produce side effects akin to the symptoms of Parkinsonism. Side effects such as rigidity, tremor, fidgeting, difficulty in walking. To combat these side effects:

Artane[®]

BENZHEXOL

You are probably familiar with Artane as the reliable standard drug for the treatment of Parkinson's disease. *It is just as effective in the control of drug-induced Parkinsonism.* And it is far less expensive than other such drugs—an important point in co-prescribing.

Full information available on request.



LEDERLE LABORATORIES

A division of **Cyanamid** of Great Britain Ltd.
Bush House, Aldwych, London, W.C.2.

® Regd. Trademark

ARD92



**-except, of course, when
it comes to taking
the best iron in the best form**

FEOSPAN

'SPANSULE' CAPSULES

more efficient dose-absorption
little risk of gastric upset
convenient once-daily dosage,
taken at any time of the day



Smith Kline & French Laboratories Ltd Welwyn Garden City, Hertfordshire

*'Drug Defaulting in a General Practice' (1969) *Brit. med. J.*, 1, 218. Each 'Feospan Spansule' Capsule contains 150 mg. exsiccated ferrous sulphate. Literature giving full prescribing information is available on request. 'Feospan' and 'Spansule' are trade marks.

SF PA169



New stability for the hypertensive patient

**Inderal-80 reduces high blood pressure
without causing postural hypotension**

Smooth and slow reduction of blood pressure. No postural or exercise hypotension. Round-the-clock control of blood pressure, even whilst supine. Effective in all types of hypertension. Minimal side effects. 'Inderal'-80 depends for its effect on a specific pharmacological action. Before using 'Inderal'-80, doctors should read the detailed literature for information on dosage, precautions and contraindications. We shall be pleased to send you full information on request.

TRADE MARK
Inderal-80

PROPRANOLOL HYDROCHLORIDE B.P.

Imperial Chemical Industries Limited
Pharmaceuticals Division,
Alderley Park, Macclesfield, Cheshire.



THE QUEEN'S
AWARD
TO INDUSTRY
1966 1967
1968 1969

PH 630

Trouble spot

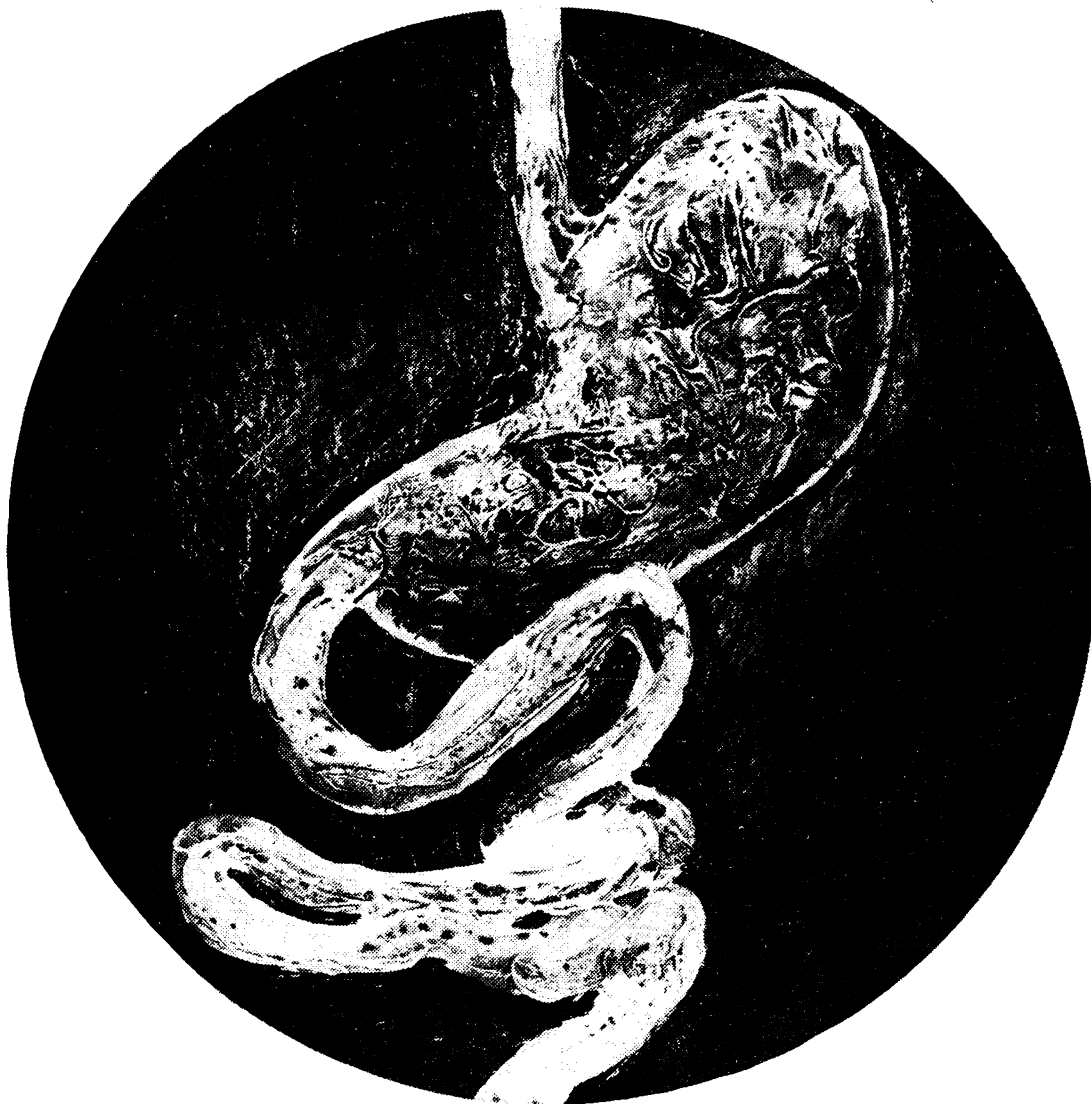

Spasm

Secretion

Sickness

Stress

Long-acting 'Stelabid', with its comprehensive therapeutic action, ensures swift and prolonged relief of distressing local symptoms in a wide range of gastro-intestinal disorders, and particularly in peptic ulcer. 'Stelabid' reduces gastric hypersecretion, prevents nausea and vomiting, inhibits hypermotility and relieves painful spasm through-

out the gut. At the same time, 'Stelabid' exerts a beneficent calming action which effectively allays the background stress and worry that so often provoke or aggravate such conditions. A single dose of 'Stelabid' protects the patient for 12 hours – a useful advantage during the working day – and to ensure an undisturbed night's sleep.

Stelabid



settles the matter

in a wide range of gastro-intestinal disorders



Smith Kline & French Laboratories Limited Welwyn Garden City Hertfordshire

Each 'Stelabid' tablet contains 5 mg. isopropamide as the iodide ('Tyrimide') and 1 mg. trifluoperazine as the dihydrochloride ('Stelazine'). Literature giving full prescribing information is available on request. 'Stelabid', 'Tyrimide' and 'Stelazine' are trade marks. SBD:PA39

an advance on the antibiotics

SEPTRIN

(Trimethoprim and Sulphamethoxazole)

- 'Septrin' acts quickly and decisively.
- eradicates common pathogens – including
H. influenzae, *Pneumococci*, *Proteus* sp., *E. coli*, *Klebsiella* sp.
- effective against penicillinase-producing organisms.
- new mode of bactericidal action overcomes problems of bacterial resistance.

clearly superior in URINARY INFECTION

'Septrin' was compared with ampicillin and sulphadimidine in the treatment of 106 hospitalised patients with urinary infections. Cure rates one week after finishing treatment were: 'Septrin' 85 per cent, ampicillin 70 per cent, and sulphadimidine 40 per cent; and after four or five weeks 67, 52 and 15 per cent respectively. (Cure=eradication of original organism from urine).¹

'Septrin' was "... clearly superior to either of the other treatments, and this superior effect was even more appreciable in the re-treatment of patients who had failed on another drug."²

1. *Brit med J*, 1969, 1, 541.

2. Leading article, *Brit med J*, 1969, 1, 525.

dramatically effective in BRONCHITIS

"We ourselves have repeatedly observed rapid relief with diminished volume and purulence of the sputum and disappearance of pathogens, from treatment with trimethoprim and sulphamethoxazole."¹

"... a combination of trimethoprim and sulphamethoxazole provided effective prophylaxis in chronic bronchitis. It dramatically diminished sputum volume, rendered it mucoid and abolished pathogens."²

1. *Antibiotic and Chemotherapy*, 2nd Edition, (1968), E & S Livingstone, Edinburgh and London.

2. *Proceedings of the V International Congress of Chemotherapy*, Supplement, (A 1-5a/3) 107.

SEPTRIN

Trade Mark

'Septrin' is available as 'Septrin' Tablets, 'Septrin' Paediatric Suspension and 'Septrin' Paediatric Tablets
Full prescribing information is available on request.



Burroughs Wellcome & Co. (The Wellcome Foundation Ltd.) Dartford, Kent.



Distalgesic wipes out **PAIN**

As right as ninepence now, but before you prescribed Distalgesic his days were dulled by pain.

Distalgesic is a non-narcotic preparation which brings prompt relief from chronic intermittent or acute pain, with no risk of gastro-intestinal bleeding, even in long-term treatment.

Distalgesic tablets are pillow-shaped for easy swallowing and identification.

Distalgesic tablets each contain: 32.5 mg. dextropropoxyphene hydrochloride, 325 mg. paracetamol.

 **DISTA**

Further information on request from Dista Products Limited Liverpool L24 9LN

over 60...
kyphosis...
low back pain...

Osteoporosis?

Before it's too late change to Sandocal

Sandocal effervescent tablets are orange-flavoured and contain calcium lactate gluconate equivalent to 4.5g. calcium gluconate. Each tablet provides 400 mg. calcium (20 mEq. Ca ++), 20 mg. ascorbic acid, 151 mg. sodium (6.6 mEq. Na+), 176 mg. potassium (4.5 mEq. K+). Supplied in tubes of 20 tablets. Full information is available on request.



Sandoz Products Limited, Sandoz House,
23 Great Castle Street, London W1N 8AE
'Sandocal' is a registered Trade Mark



Can I lick the bowl, Mum?



in children who won't eat

Periactin

Cyproheptadine hydrochloride/MSD

restores appetite

clinically proved appetite stimulant

'Periactin' is the answer for many of those patients, adults as well as children, who need food and yet have no appetite for it.

'Cyproheptadine produces a gain in weight which is four times greater than that exhibited by patients not receiving the treatment.'

Orientación méd., 1967, 785, 824 (Dec 22)

● denotes registered trademark.

effect usually prompt

'Periactin' often stimulates appetite after a week's therapy.

readily taken by patients of all ages

'Periactin' is available as tablets and as a pleasant-tasting syrup.

Supplied as 4 mg tablets and as a syrup (2 mg/5 ml). Detailed information is available to physicians on request.

Merck Sharp & Dohme Limited, Hoddesdon, Hertfordshire Telephone, Hoddesdon 67123

9-1593

WHAT'S BEHIND THE MOUNTING CLINICAL EVIDENCE FOR INTAL CO?

British Medical Journal, September 13, 1969

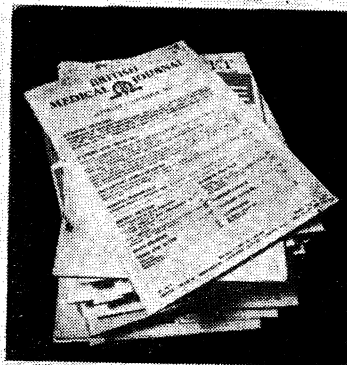

...a happier life for the asthmatic

Improved exercise tolerance; reduced chest tightness; reduced cough and sputum; reduced incidence of acute attacks; and often a reduction in the dosage of bronchodilators and steroids. These are the benefits the asthmatic derives from Intal Compound – the prophylactic approach to management of bronchial asthma.

INTAL COMPOUND

Prophylaxis in bronchial asthma.



INTAL COMPOUND—Supplied in SPINCAPS (each containing 20 mg disodium cromoglycate, and 0.1 mg Isoprenaline Sulphate BP in an ultra-fine powder form, together with an inert carrier). For use in a special insufflator—SPINHALER. INTAL COMPOUND, SPINCAP, SPINHALER are trade marks. Full information is available on request.

FISONS

Fisons Pharmaceuticals Limited
Loughborough, Leicestershire.



clinical confirmation of your confidence:
more and more doctors
are using

Lincocin

every year

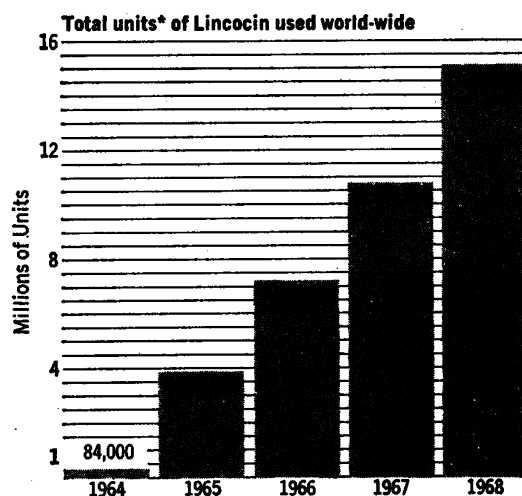

*A Unit is equivalent to a single trade package of sterile solution, syrup, or capsules.

... because more and more doctors are learning about the advantages of Lincocin:

- Highly effective against Streptococci and Pneumococci
- Highly effective against Staphylococci—both penicillinase and non-penicillinase producing
- Rapid clinically effective blood levels after oral or parenteral administration
- Rapid tissue levels achieved—minimal binding to serum proteins
- No cross-hypersensitivity with other antibiotics including penicillin
- Slow development of bacterial resistance
- No clinically demonstrated cross-resistance with any other antibiotic
- Low incidence of hypersensitivity reactions

Lincocin Capsules: Each capsule contains 500 mg. lincomycin (as lincomycin hydrochloride monohydrate), in bottles of 12 and 100.

Lincocin Sterile Solution: Ampoules (2 ml.) 600 mg. Each 2 ml. ampoule contains 600 mg. lincomycin (as lincomycin hydrochloride monohydrate).

Lincocin Syrup 250: Each 5 ml. contains 250 mg. lincomycin (as lincomycin hydrochloride monohydrate), in bottles of 60 ml.

Full product information available on request.

623 REGISTERED TRADEMARK LINCOCIN UK5009.4

UPJOHN LIMITED **Upjohn** CRAWLEY • SUSSEX

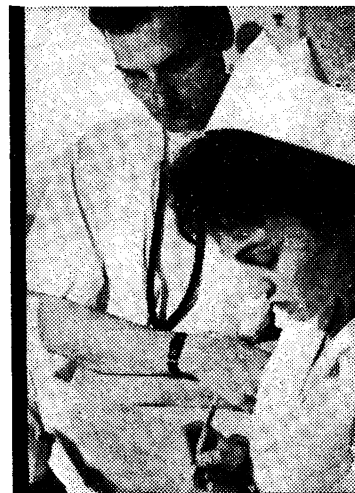

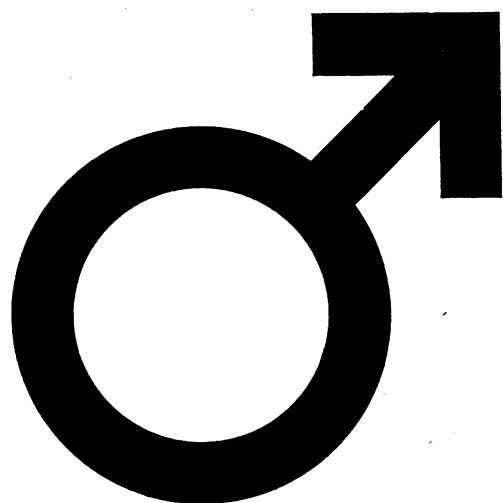

Sustanon makes a man a man again

in body and in mind

When gonadal activity is inadequate the young or middle-aged male may demonstrate diminished genital structure, and response, to the point of impotence. Understandably the repercussions reach far beyond the purely physical – often playing havoc with the patient's psyche, marriage and career.

Every physician knows how complex is diagnosis of the condition, with the patient frequently hiding the facts not only from his doctor but *from himself*. Even when the diagnosis is established, therapy is not straightforward and many factors must be considered. Nevertheless with Sustanon a clear, early and sustained response may occur at all levels, physical, mental, and emotional.

Sustanon is preferable to testosterone propionate as of course no single testosterone ester provides both lengthy activity and rapid onset of action. This Sustanon does. Its prolonged activity is such that only an occasional injection is needed to maintain the required therapeutic level.

Sustanon '100'

2 weeks' activity – contains 100mg testosterone per ml:

Testosterone Propionate B.P. 20mg
Testosterone Phenylpropionate B.P. 40mg
Testosterone Isocaproate 40mg

Sustanon '250'

4 weeks' activity – contains 250mg testosterone per ml:

Testosterone Propionate B.P. 30mg
Testosterone Phenylpropionate B.P. 60mg
Testosterone Isocaproate 60mg
Testosterone Decanoate 100mg

Packs: Boxes of 3 ampoules of 1 ml in either strength.
Single 1 ml Orgaject disposable syringes in either strength.
Contraindication: in males, carcinoma of the prostate.



Further information available on request.

Organon Laboratories Limited · Crown House · Morden · Surrey

5 drops
to remove ear wax
easily rapidly safely

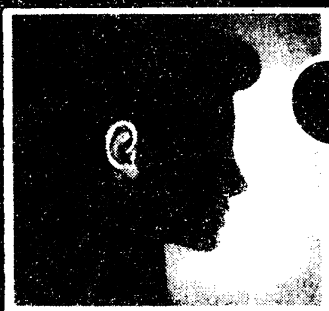

CERUMOL®

Active ingredients per 100 ml.
p-dichlorobenzene B.P.C. 3 G., Benzocaine B.P. 2.7 G.,
Chlorbutol B.P. 5 G., Ol. Terebinth. 10 ml.

In convenient dropper vial for surgery
use. Also in 2 oz. Hospital pack.



LABORATORIES FOR APPLIED BIOLOGY LTD.,
91 Amhurst Park, London, N.16.
Telephone: 01-800 2252-3.



Iron Sulphate and Glycine in a chelated link for the treatment of IRON deficiency

"In view of its minimal toxicity and relatively low cost,
it is suggested that this iron chelate (Plesmet) . . .
is a most effective preparation for the treatment of
iron-deficiency anaemia by the oral route."

Practitioner, 1960, 184, 789.

Basic N.H.S. prices :
Tablets 100 3/- 1000 20/-
Syrup 100ml. 3/4d. 1250ml. 22/-

Full information available on request.

PLESMET
Tablets and Syrup



COATES & COOPER

PYRAMID WORKS, WEST DRAYTON, MIDDX.



LTD.

The Dermal range of products

Over the last few years, Dermal Laboratories have developed, tested and introduced a number of successful aids to the treatment of skin diseases. These have all earned the confidence of Consultants, General Practitioners and Dispensing Chemists alike, because they know that the results of Dermal's constant wide ranging research into new treatments are only made available for clinical use after the strictest independent testing. The Dermal products currently available are illustrated below.



Psoriderm Cream. For subacute and chronic psoriasis including the hair bearing areas and flexures. Contains 8% special coal tar plus 0.4% lecithin, and is formulated as a vanishing cream designed for twice-daily application.

Psoriderm Bath Emulsion. A 40% tar treatment beneficial in acute as well as subacute and chronic psoriasis. Emulsified to enable non-staining tar to disperse evenly in the bath.

Exolan Cream. Milder form of Exolan Paste containing 1% Triacetoxanthracene for patients who prefer to use an invisible vanishing cream. Can be used on scalp and hairy regions of the body.

Psoriderm Scalp Lotion. A preliminary shampoo treatment for psoriasis of the scalp which removes excess grease and scale debris. It contains 2.5% of special coal tar.

Prehensol Cream. Treatment for detergent dermatitis of the hands. Contains zinc salicylate and lecithin to restore pH to mild acidity and replace natural skin grease removed by modern alkaline detergents.

Exolan Paste. Resolves psoriatic lesions in the same way as Dithranol, without burning and staining. Active constituent; 1.8.9 Triacetoxanthracene 3%. Can safely be applied at home by the patient. Healing is rapid, unlike steroids chances of swift relapse very low.

Callusolve. A new non-caustic treatment for plantar and other warts. Active constituent: Alkyl dimethyl benzyl ammonium halide dibromide, 25%. Can safely be applied by patient; especially suitable for removing multiple and mosaic warts.

Literature on each or all of the above products available on request.

ALL PRODUCTS OF BRITISH RESEARCH FROM:

Dermal Laboratories Limited



247 GRAYS INN ROAD . LONDON . WC1 . TELEPHONE: 01-837 3070

For fast, effective treatment of Urinary Tract Infections—

UROMIDE

goes to the site of infection in the shortest possible time

Rapid analgesic action with high
bacteriostatic levels in the urine.
2 tablets 3 times daily. N.H.S. 25 Tablets 4/10.

CONSOLIDATED CHEMICALS LTD., WREXHAM, Denbighshire



Helps to restore natural vitality without undue stimulation—

FOSFOR

PHOSPHORYLCOLAMINE, A NEW AMINOACID
THE SAFE NATURAL STIMULANT

Bottles 200 cc. and 5,000 cc.

Basic N.H.S. Price 200 cc. 4/-

CONSOLIDATED CHEMICALS LTD., WREXHAM, Denbighshire



BUY BRITISH TYRES

SAVE

30%

ON TOP QUALITY BRANDS

Minimum of 25% off all other British brands

On manufacturers' rec. prices

RM TYRES

DUCKHAMS
20W 50 MOTOR OIL
17/6 PER GALL

SAVE
UP TO 25% ON
BATTERIES

FREE
FITTING AT
OUR DEPOTS:

**FRIDAY—
LATE NIGHT
OPENING**

Essex: 132 High Street,
Barking: 01-550 0468
Deptford: 404 Evelyn Street,
S.E.8: 01-692 6344
Kent: 216 The Broadway,
Berkhamstead: 01-304 0524
01-303 6209
Margate: South Bank Garage,
Ramsgate Rd., Thanet: 0282
Croydon: 546 3 London Road,
Thornton Heath: 01-684 2958 2921
Lewisham: 143 Lewisham Way,
S.E.14: 01-692 2856 7
Totting: 124-125 Mitcham Road,
S.W.17: 01-672 4602 (Nr. Amen
Corner)
Folkestone: 299 Cheriton Road,
0203 75305

Post to:
R. M. Tyres (Lewisham) Ltd.,
Chestnut Lodge, Watling St.,
Strood, Kent. Medway 78854

A MONEY SAVING OFFER

Attention is drawn to the following special discounts offered to members of the
British Medical Association
by

Fred Snellgrove Limited

(Wholesale and Contract Dept.)

Watches	Less 22 1/2%
Diamond Rings	Less 20%
Signet Rings and Wedding Rings	Less 20%
Cutlery, Fountain Pens, Lighters	Less 20%
*Furniture, Carpets	Less 20%
Prams, Pushchairs, Cribs, etc.	Less 20%
Leather Goods	Less 15%
Jewellery	Less 15%
Clocks, Barometers, Binoculars	Less 15%
Brush Sets, Cut Glass, China, Musical Boxes	Less 15%
Electric Razors	Less 15%
Radio Sets and Record Players	Less 15%
Tape Recorders	Less 15%
Typewriters (portable)	Less 15%
Camping Equipment	Less 15%
Venetian Blinds	Less 15%
Refrigerators, Spin Dryers, Washing Machines	Less 12 1/2%
Electric Blankets, Food Mixers, Electric Fires	Less 12 1/2%
Oil Heaters, Lawn Mowers, Garden Tools	Less 12 1/2%

*Extra Discounts on Furniture orders over £125

ALL DISCOUNTS QUOTED ARE OFF THE FULL RETAIL PRICE INCLUDING
PURCHASE TAX

We give a note of introduction to Wholesalers' showrooms for carpets
where these may be viewed as in a retail shop, which in most cases means
a saving of 17 1/2 to 20% on normal retail prices.

In the event of a customer knowing what is required, we will endeavour
to obtain and supply if he will advise us of the make and model.

On the acceptance of an order we require a deposit of 10% the balance
to be paid immediately after delivery. We always stock a large selection of
Watches and Jewellery which may be viewed on the premises.

We cover a very wide range of goods and welcome all enquiries.

(Delivery can be arranged anywhere in U.K.)

Fred Snellgrove Limited

(Wholesale and Contract Dept.)

37 Woodgrange Road, Forest Gate, London E.7.

Closed 1 p.m. Thursdays

Telephone: 01-534 8401 and 8402

Bankers: Westminster Bank Ltd. (Walworth Road Branch, London, S.E.17)
Established 1948

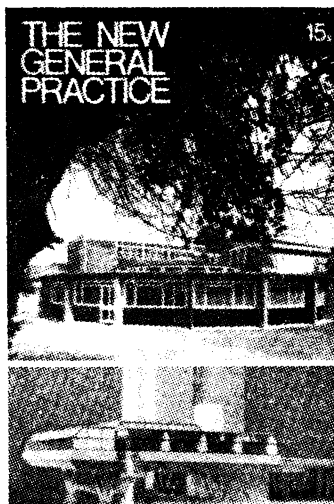

How do General
Practitioners spend
their time?

Do Appointment
Systems Work—and
How do Patients use
them?

What Type of Work
Can a General
Practice Nurse do?

THE NEW GENERAL PRACTICE

answers these and many other questions. The book contains 22 articles published in the *B.M.J.* in the last two years, many of them describing pioneering work in the field of general practice. In his Introduction to the book Lord Platt says "Those who have already reorganized and reformed their practices will read this book with interest as they will be able to compare their own ideas with those of others, sometimes learning, sometimes having the satisfaction of knowing better."

Demy Octavo

Paperback

204 pages

PRICE 16s. (U.S.A. \$2.00) including postage.

Order your copy now

The Publishing Manager, BRITISH MEDICAL
JOURNAL, Tavistock Square, London W.C.1

ADVERTISEMENTS

PHARMACEUTICAL PRODUCTS

Readers are reminded that prescribers' literature and clinical information are always available from advertisers on request.

NOTICE TO ADVERTISERS

Display Advertisements

Applications for advertisement space and for rates should be addressed to the Advertisement Manager, *British Medical Journal*, B.M.A. House, Tavistock Square, London W.C.1. Euston 4499. Telegrams: Britmedads, London W.C.1.

Classified Advertisements

Please write advertisements and name and address clearly in BLOCK CAPITALS and send to the Classified Advertisement Manager, *British Medical Journal*, B.M.A. House, Tavistock Square, London W.C.1. For immediate insertion please enclose cheque in payment and state whether member or non-member. Classified rates for **Appointments in General Practice** are as follows:

MEMBERS' RATE: Minimum charge 19s. for twelve words and a Box Number; or 18s. for eighteen words including name and address or telephone number. Additional words at the rate of 6s. for each six or less. Box Number address counts as six words, and 1s. to be added for postage.

NON-MEMBERS' RATE: Minimum charge 31s. for twelve words and a Box Number; or 30s. for eighteen words including name and address or telephone number. Additional words at the rate of 12s. for each six or less. Box Number address counts as six words, and 1s. to be added for postage.

PUBLIC APPOINTMENTS (U.K.): Hospitals; Public Health; the Services; University and Research and other medical situations; Educational and Lectures; Meetings; Scholarships; Practices (Executive Councils); Non-Medical Posts and Homes. Minimum charge 36s. for four lines and 9s. for each additional line.

Box Number address counts as one line, and 1s. to be added for postage.

COMMERCIAL (MEDICAL), INDUSTRIAL, and OVERSEAS APPOINTMENTS: Minimum charge 40s. for four lines and 10s. for each additional line. Box Number address counts as one line, and 1s. to be added for postage.

DOCTORS' PERSONAL ADVERTISEMENTS. Minimum charge 25s. for twelve words and a Box Number; or 24s. for eighteen words including name and address or telephone number. Additional words at the rate of 9s. for each six or less. Box Number address counts as six words, and 1s. to be added for postage.

GENERAL AND COMMERCIAL (TRADE): Notices; Accommodation; Consulting Rooms; Houses and Property; Travel; Hotels; Nursing, Medical, and Secretarial Agencies; Commercial. Minimum charge 45s. for eighteen words. Additional words at the rate of 15s. for each six or less. Box Number address counts as six words, and 1s. to be added for postage.

SEMI-DISPLAY ADVERTISEMENTS

£7 per single column inch and pro rata

All classified advertisements, subject to approval, will appear in the forthcoming issue provided they reach this office not later than 12 noon on the Monday before the date of issue. Semi-display advertisements must reach this office by 12 noon on the Friday of the week preceding date of issue.

Cancellation and corrections of advertisements must be received before 12 noon on the Monday before the date of issue (issues affected by public holidays excepted).

It is requested that when stamped addressed envelopes are enclosed in response to advertisements advertisers will ensure that a reply is sent.

Every effort is made to ensure the accuracy of advertisements appearing in the *Journal*. No recommendation is implied by acceptance, and the Editor of the *British Medical Journal* reserves the right to refuse, discontinue or interrupt the insertion of any advertisement.

NOTICE TO READERS

REPLIES TO BOX NUMBERS. The names and addresses of advertisers under box numbers are held by us in strict confidence and cannot be disclosed. Each Box Number should be addressed separately. Two or more replies can be enclosed in one envelope. The replies will be forwarded to the advertisers in plain envelopes.

NOTICE TO SUBSCRIBERS

United Kingdom and Irish Republic. The annual B.M.J. subscription rate for non-members is £12 12s. Subscriptions can be ordered direct from the Subscription Manager, *British Medical Journal*, B.M.A. House, Tavistock Square, London W.C.1, or through any leading subscription agent or bookseller.

Overseas. The annual B.M.J. subscription rate for non-members is £7 7s. Subscriptions can be ordered direct from the Subscription Manager, B.M.J., London, and payment for overseas subscriptions should be made in sterling. Orders can also be placed through any leading subscription agent or bookseller.

North America. A B.M.J. "Air Express" service is available to subscribers in Canada and the U.S.A. at the reduced and inclusive annual subscription rate of Canada \$48.00 and U.S. \$47.00. Copies reach subscribers within a few days. The non-member subscription rate to the B.M.J. by surface mail is in Canada \$19.00; U.S.A. \$18.00, including postage. Readers in the U.S.A. can send their subscription orders, with or without payment, to: *British Medical Journal*, 80 Brighton Avenue, Boston, Mass. 02134.

Lightweight edition to Australasia by airmail. Subscribers can now receive a lightweight edition of the B.M.J. by airmail on payment of an annual subscription price of \$A32.25 and \$NZ32.25. This price includes airmail postage. Subscriptions can be ordered direct from the Subscription Manager, B.M.J., B.M.A. House, Tavistock Square, London W.C.1, or through any leading subscription agent or bookseller.

INDEX

and order of appearance

GENERAL PRACTICE	
Vacancies	xxvii-xxviii
UNIVERSITY & RESEARCH	
	xxviii-xxix
EDUCATIONAL	xxix-xxx
SPECIAL APPOINTMENTS	xxx
INDUSTRIAL	xxxi
COMMERCIAL	xxxii
HOSPITAL APPOINTMENTS	
Under appropriate specialty headings, alphabetically, and in order of seniority	xxxii-xli
ADMINISTRATIVE	xlii
GOVERNMENTAL	xlii
PUBLIC HEALTH	xliii-xliv
SERVICES	xliii
REPUBLIC OF IRELAND	xliv
OVERSEA	xliv-xlix
NOTICES	xlix
BIOCHEMISTS	xlix
NON-MEDICAL POSTS	xlix
MISCELLANEOUS	xlix-l

PRACTICES

(Executive Councils)

For vacancies (except those in Scotland) apply on form E.C.16A, obtainable from the Executive Council. Mark envelopes "Vacancy."

CITY OF NOTTINGHAM PRACTICE VACANCY

Applications invited for a vacancy due to retirement of lady doctor in Nottingham City (South) district, which has been designated continuously for at least three years.

List at present approximately 3,000. The present surgery premises will not be available, but arrangements can be made with a local doctor who has moved into alternative premises to purchase the surgery accommodation he has vacated.

Completed application forms to be received by the Clerk, Nottingham County and City Executive Council, 11 The Rowwalk, Nottingham NG1 5EP, not later than September 29, 1969. (H.9759)

GREATER LONDON BOROUGH OF NEWHAM WEST HAM

Applications are invited for a medical practice vacancy in the above urban area (classified as "open") arising from resignation of practitioner.

Total number on list—2,100 approximately. Form E.C.16A and further details obtainable from the Clerk, North-East London Executive Council, Ilford Lane Chambers, Ilford Lane, Ilford, Essex.

Applications to be received not later than September 30, 1969. (H.9758)

MARSDEN, NEAR HUDDERSFIELD, YORKSHIRE

Applications are invited for vacancy in Colne Valley Urban District which has been classified "Designated" since March 12, 1965. List at present 4,842. Doctor resigns November 30, 1969. Residential and surgery accommodation available for purchase or rental. Suitable for applications from existing partners or from doctors intending to practise in partnership or to employ an assistant. An assistant is presently employed and would probably be prepared to continue on similar basis as at present if required.

Marsden is 7 miles from Huddersfield where there are adequate hospital facilities, including a new district hospital—hospital diagnostic facilities are available. Resigning doctor carries out (a) sessions weekly at Clinical assistant at Huddersfield District Hospital, (b) 1 session weekly at L.H.A. Children's Welfare Clinic in Marsden, for which successor would be at liberty to apply. Practice includes some dental anaesthesia. Local Health Authority staff attachments (e.g., midwife, district nurse). Appointments system in operation. Practice area within Emergency Call Service arrangements. Applications on Form E.C.16A (obtainable from the undersigned), should be submitted to B. England, Clerk, West Riding Executive Council, 5 St. John's North, Wakefield, by not later than Friday, September 26, 1969. (H.9790A)

PRACTICE VACANCY BIRKENHEAD, CHESHIRE

Applications invited for single-handed practice, doctor resigning November 30, 1969. "Open" area. List at July 1, 1969—1,940. Residence and surgery may be available for purchase.

Forms E.C.16A, available from the Clerk, Birkenhead Executive Council, 39 Hamilton Square, Birkenhead L41 5AZ.

Closing date for return of forms E.C.16A September 23, 1969. (H.9750)

ROBERTSBIDGE, SUSSEX

Applications are invited for a rural vacancy in Robertsbridge (10 miles from Hastings), owing to resignation of November 30, 1969. "Intermediate" area. List at present 1,954 (no dispensing). Large house available for purchase, surgery premises may be rented.

Details and Form E.C.16A from The Clerk, East Sussex Executive Council, North Street, Lewes, Sussex, to whom completed applications must be submitted not later than September 23, 1969. (H.9763)

MIDDLESEX EXECUTIVE COUNCIL VACANCY—HARROW

Applications invited for vacancy occasioned by resignation of male practitioner. Doctor resigns October 10, 1969. List at present approximately 3,100. Open area.

Practice premises will be available for purchase.

Apply, on form E.C.16A, before September 19, 1969, to the Clerk, Middlesex Executive Council, Dept. S, 4th Floor, International Life House, Olympic Way, Wembley, Middx. (H.9770)

NATIONAL HEALTH SERVICE ZETLAND EXECUTIVE COUNCIL

Applications are invited from registered medical practitioners to fill the vacancy in the medical service area of Northmarine, Shetland Islands. Persons on list number 72 and there is a substantial mileage payment. Dispensing practice. A house is available. Form of application and further details can be obtained from the Clerk, Zetland Executive Council, Lerwick, with whom applications should be lodged on or before September 30, 1969. (11303)

WESTBURY-ON-SEVERN, GLOS

Applications are invited for a small list vacancy (rural area) due to retirement of a single-handed practitioner on November 22, 1969. List 1,150, all dispensing patients. Restricted area. House and surgery of retiring doctor not available.

Further particulars and forms E.C.16A may be obtained from the undersigned by whom applications should be received not later than September 29, 1969.—E. T. C. Chell, Esq., Clerk of the Executive Council for Gloucester County and City, Montpellier House, Montpellier, Gloucester GL1 1LE. (H.9759)

RE-ADVERTISED PRACTICE VACANCY WEST RIDING EXECUTIVE COUNCIL MALBY, NEAR ROTHERHAM

Applications are invited from doctors interested in starting an entirely new practice at Malby, which is a "Designated" area. Surgery accommodation will be available on rental in the Local Health Authority Clinic and the Local Council will make residential accommodation available on rental.

Required. Local authority staff attachments. Week-end rota in operation. Pathology and x-ray services readily accessible. Local G.P.s operate maternity unit. New District Hospital at Rotherham in planning stage. Teaching hospital at Sheffield.

Pleasant surrounding rural area. Initial practice allowance payable to a doctor new to area, for a period of four years commencing at £1,880 for the first year and at a reducing rate during following three years, subject to successful applicant having been in general practice for a total period of not less than four years in the United Kingdom.

Applications on Form E.C.16A (obtainable from the undersigned) should be submitted to B. England, Clerk, West Riding Executive Council, 5 St. John's North, Wakefield, by not later than Friday, October 3, 1969. (H.9790)

PRACTICES (Offered)

AUSTRALIA. WELL-TRAINED G.P. WITH surgical ability required to take over lucrative country practice inland New South Wales. Good local hospital of 98 beds. Doctor leaving after 20 years. Goodwill nominal and purchase of comfortable three-bedroom house can be financed easily.—Reply Box PR.4532, B.M.J.

PARTNERSHIPS (Offered)

A GROUP OF FOUR DOCTORS IN Lancashire wish to replace an emigrating partner. The person we are looking for will be a British graduate interested in practising modern medicine from a purpose designed centre with all modern amenities (E.C.G., etc.). There is fully trained ancillary staff, attached nurses and midwives. We have open access to pathology and x-ray departments and G.P. maternity homes. There is an established postgraduate medical centre nearby. The practice is in a compact, small town. Residential and educational facilities are excellent. We are surrounded by open country and the coast is one hour away. Work is shared equally with full rota arrangements, allowing ample leisure. This is an outstanding opportunity for the right man.—Box PA.4213, B.M.J.

A GROWING SEMI-RURAL GROUP practice (7,600 part dispensing), village near Nottingham (seven miles) in pleasant countryside, needs fourth partner. New purpose-built premises as described in May Practitioner, with all facilities. (Full ancillary staff, H.V. appointments, E.C.G., Hb meter); access pathology and x-rays. Equal rota, partner after six months' assistantship. Clinical assistantship encouraged. Aim is job satisfaction rather than maximum income. Married U.K. graduate on obstetric list preferred.—Box PA.4366, B.M.J.

DUE TO THE RETIREMENT OF A senior partner, a fifth partner is now required for group practice, operating from new health centre, with appointment system, ancillary staff and nursing help. Excellent off duty and attractive salary. The practice is in Grangemouth, a small compact town, with motor-way links to Glasgow and Edinburgh, about 25 miles distant. Attractive country a short distance to the north.—Apply in writing to Dr. K. J. Alexander, The Group Practice, Health Centre, Kersiebank Avenue, Grangemouth, Stirlingshire, Scotland.

Partnerships (Offered)—contd.

DO YOU WANT TO HELP FORM A group practice with two young principals in a pleasant Hampshire market town? New practice premises being built shortly. Opportunity for clinical assistantships locally. Obstetrics essential. Accommodation available. Start in 2-3 months. Full details by return post.—Box PA.4327, B.M.J.

EQUAL SHARE OFFERED IN FOUR- man partnership in small market town north Warwickshire. Replacement for fourth partner emigrating December 1969. Practice income between £27,000 and £28,000 per annum. Large central surgery premises with full ancillary staff (including nurse). No dispensing. H.V., D.N. attached. Local G.P. maternity unit. Open access pathology, x-ray. N.H.S. list 12,000. British graduate with obstetric experience required.—Box PA.4376, B.M.J.

FIFTH PARTNER REQUIRED. EARLY partnership and parity. Excellent salary. Appointments system, etc. Health centre in near future. Central Scottish town with excellent amenities. British graduate required.—Phone Airdrie 3581, or write Dr. Craig and Partners, 12 Stirling Street, Airdrie.

FOURTH PARTNER REQUIRED. U.K. graduate male, for group practice, 11,000 list. Attractive urban and rural area. Ipswich. Central surgery. Full ancillary help, appointments system. Free access—x-ray, pathology, G.P. maternity unit, postgraduate medical centre. Equal rota and duties. Early parity. Flat available, partially furnished.—Box PA.4365, B.M.J.

GROUP PRACTICE REQUIRES BRITISH graduate as third partner due to retirement. 7,800 patients, mainly urban, architect designed surgery premises, full appointment system, ancillary help, rota system, ample time off, six weeks' holidays, outside appointments. Excellent social facilities, housing facilities. Postgraduate centre. Access to all hospital facilities. North-west Lancashire town in beautiful unspoilt country, one hour from the sea. Parity immediately or maximum three years according to experience. Work equally distributed. Friendship and co-operation.—Box PA.4364, B.M.J.

HAMPSHIRE COAST PRACTICE REQUIRE third partner after short assistantship. Interesting work in pleasant surroundings. Full ancillary help.—Box PA.4327, B.M.J.

LARGE GROUP PRACTICE IN NORTH Hampshire town, with modern premises and every ancillary help, require a well qualified experienced doctor to replace a late partner. G.P. beds (general and maternity) and full hospital facilities. Furnished accommodation for short period of assistantship. For full details apply Box PA.3858, B.M.J.

MARFLEET GROUP PRACTICE

Applications are invited for the post of fifth partner with this progressive group.

List size is 14,500.
Premises purpose-built and with the usual ancillary staff. Well equipped with own E.C.G. and radio-telephones. Full access to all x-ray and diagnostic facilities.

Parity in three years for a junior but immediate parity considered for the experienced candidate with exceptional qualifications.

University town—every access to pleasant coast and country.

Applications to:

The Group Secretary,
Marfleet Group Practice,
356 Marfleet Lane,
Kingston Upon Hull.

MODERN GROUP PRACTICE REQUIRES British graduate replacement partner. Full ancillary help with access to hospital facilities including obstetric beds. Lancashire/Cheshire border near to good residential area. Short preliminary assistantship at £2,800-£3,000 depending upon age and experience.—Box PA.4357, B.M.J.

NEAR MANSFIELD. AFTER SIX months' assistantship. Fifth partner required by group practice. Duty rota, appointments system, health centre under construction. Further details.—Box PA.4347, B.M.J.

NEAR ROCHEDALE, LANCs. GROUP practice, full lists and outside appointments, require third partner as replacement. Full appointment system with all ancillary services. Large initial salary proceeding to early parity.—Phone 061-624 1615.

NEATH PRACTICE NEEDS FIFTH PART- ner. Four principals and surgery assistant, in central practice—own premises, surgery with full ancillary staff, including S.R.N. and S.C.M. and health visitor, 12,000 patients. Short assistantship to assess mutual compatibility.—Dr. Coyne, The Surgery, Arthur Street, Neath, Glam. Tel. 3786.

PARTNER IMMEDIATELY REQUIRED for two-man practice. Short assistantship, early parity. Initial share based on experience. Appointment system with two secretaries. Of duty rota of four. Semi-industrial, semi-rural. Bathgate, West Lothian.—Box PA.4350, B.M.J.

PARTNER REQUIRED AFTER A SHORT assistantship, then parity. Pleasant area near sea and rota. U.K. qualifications preferred. House available to rent.—Box PA.4104, B.M.J.

PARTNER REQUIRED FOR EXPANDING practice on Lincolnshire hold. Very good prospects and generous terms.—Apply Dr. Anderson, 15 George Street, Mablethorpe, Lincs, or phone Mablethorpe 3483.

PARTNER REQUIRED IN GROUP PRACTICE of four in Newton-le-Willows, Lancs. Appointments. Receptionists. District nursing sisters and midwives attached. G.P. hospital. Consultant clinics and full diagnostic facilities.—Box PA.4346, B.M.J.

PARTNER REQUIRED IN OCTOBER IN Slough, Bucks. U.K. graduate. Appointments, secretaries, health visitor, very good rota. Treasury and G.P. work done, one day's appointment. Postgraduate centre. Lab. facilities. Good income and early half share.—Telephone 26478 or Box PA.4359, B.M.J.

PARTNERSHIP AFTER SHORT ASSIST- antship. Bury, Lancashire. November, 1969. Salary: £3,000 per annum. Modern group practice. All ancillary help. E.C.G. Appointment system. Rota one in ten. List 6,800 expanding.—Box PA.4328, B.M.J.

PARTNERSHIP IN TWO-MAN PRACTICE after three months. Parity three years. Married male. Car owner. Senior partner retiring. S.W. London. Commence October 1 preferably.—Box PA.4208, B.M.J.

PARTNERSHIP OFFERED BRITISH graduate. Rural practice, N. Ireland. After short assistantship.—Box PA.4360, B.M.J.

PARTNERSHIP OFFERED TO EVANGELICAL Christian in Cheshire practice. Well organized practice in pleasant area. Full ancillary help. Well established rota.—Box PA.4375, B.M.J.

PARTNERSHIP WITH EARLY PARITY offered. British graduate in pleasant East Lincs town to commence September 1.—Box PA.3367, B.M.J.

SALARIED PARTNER WANTED AS SOON as possible for practice in Grove Park, London S.E.12. Phone 01-857 4330.

SEMI-RURAL PRACTICE WITHIN EASY reach of London. Graduate required. A third partner this October/November. Complete description of practice from Box PA.4220, B.M.J.

SIXTH PARTNER TO REPLACE EMIG- rating partner. British graduate. Group practice working from own purpose built premises near Lichfield, Staffs. District nurses and midwives attached. Full pathology x-ray and O.P. Consultant at local cottage hospital; also G.P. maternity beds. Full rota. Appointment system. Initial share £3,000 per annum after three months' assistantship. Parity three years. Share worth over £5,000.—Phone Burntwood 2611 or Box No. PA.3743, B.M.J.

THIRD PARTNER REQUIRED AFTER three months' assistantship. Initial salary £3,000. Parity three years. Health centre. G.P. maternity unit and postgraduate centre. House available. No capital required. U.K. graduate.—Drs. James, Armstrong and Levell, Ernesettle Green, Plymouth.

THIRD PARTNER REQUIRED. EAST Lancs town. British graduate, male. Obstetrics. Modern surgery premises. Full ancillary help including S.R.N. Usual full hospital facilities. Equal duty. Rota five nights and one week-end in six weeks. Three-month assistantship £3,000 per annum. Initial share over £4,000. Early parity.—Box PA.4338, B.M.J.

WANTED BY SCOTTISH GRADUATE IN Pembrokeshire after preliminary assistantship partner to replace emigrant. Experience G.P. and obstetrics essential.—Box PA.4322, B.M.J.

WANTED, IN WELL ESTABLISHED large practice in an attractive area of the North Midlands, partner after three months' assistantship.—Box PA.4363, B.M.J.

WANTED: SIXTH ENGLISH GRADUATE male partner for a well organized, urban group practice. Practice-owned, purpose-developed group centre with midwife attachment and extensive ancillary help. Free access to laboratory and x-ray departments. In fact all facilities for practising good medicine, including G.P. maternity beds. An acceptable applicant would be offered a partnership after three months for mutual appraisal, with rapid parity and an equal internal duty rota.—Dr. K. J. Sugden, 18 Elm Grove, Prescott, Lancashire.

WYE VALLEY MARKET TOWN: THIRD partner to replace retiring senior partner in long-established practice. Central surgery with appointments system and ancillary staff. Cottage hospital with G.P. beds, x-rays, physiotherapy and some clinics. Access to laboratories. School and other appointments held.—Box PA.4090, B.M.J.

YOUNG BRITISH GRADUATE MALE partner required for pleasant Scottish border country town in development area. Group premises, appointments, ancillary help, rota, cottage hospital, G.P. maternity beds, full diagnostic facilities. Early parity.—Dr. A. Pollock, Wellwood, Galashiels, Selkirkshire.

YOUNG U.K./IRISH GRADUATE AS replacement in large York practice. Good schools, recreation facilities and residential areas. Access local hospitals. Obstetrics helpful but not essential. Well organized with fully attached nurse, H.V. also midwife. Full secretarial staff. No practice capital required. Generous off duty rota. Excellent financial prospects.—Box PA.4348, B.M.J.

PARTNERSHIPS (Wanted)

AN ENERGETIC INDIAN DOCTOR seeks assistantship/partnership under an experienced G.P. in Lancashire, Midland or London area.—Box PA.4323, B.M.J.

BRITISH GRADUATE, 32. REGISTRAR grade trainee with wide hospital experience in U.K., seeks assistantship with a view or partnership. Married. Own car. London/ Home Counties.—Box PA.4349, B.M.J.

CAMBRIDGE. RETIRING PRINCIPAL available for half-time partnership or industrial, insurance appointment.—Box PA.4339, B.M.J.

PARTNERSHIP WANTED IN LONDON practice, preferably group, by London graduate. Good hospital experience, including obstetrics. Available October.—Box PA.3968, B.M.J.

PARTNERSHIP AFTER SHORT AS- sistantship, wanted by Englishman 35, single, six years' experience. Group practice, north-west preferred.—Box PA.4362, B.M.J.

SALARIED PARTNERSHIP REQUIRED by experienced woman G.P. Single, car owner. Not on obstetric list. Midlands and west.—Box PA.4361, B.M.J.

**ASSISTANTSHIPS
WITH VIEW**

ASSISTANT WANTED WITH VIEW TO partnership, North London.—Box AW.4367, B.M.J.

ASSISTANT WITH EARLY VIEW TO partnership required now in pleasant South-East London area. Accommodation available. Salary £2,700 per annum during assistantship.—Box AW.4100, B.M.J.

ASSISTANT WITH VIEW REQUIRED IN pleasant Essex market town. British graduate. Under 35. Obstetrics essential. Accommodation available.—Write: Drs. Shortt and Brouet, 2 Park Lane, Saffron Walden, Essex. Tel. Saffron Walden 2112.

ASSISTANT WITH VIEW TO PARTNER- ship required Feltham, Middlesex. Male or female British graduate. Car owner. No nights or week-ends. £2,700 per annum.—Box AW.4331, B.M.J.

**MEDICAL PRACTICES ADVISORY
BUREAU****Appointments Information Service**

Doctors seeking information about openings in the various fields of medical practice or introduction as locums, assistants or partners are invited to address inquiries to the Manager, Medical Practices Advisory Bureau, at B.M.A. House, Tavistock Square, London W.C.1. Telephone number: Euston 5601/2.

9 Lynedoch Crescent, Glasgow G.3.
Telephone number: Douglas 1862.

ASSISTANTSHIPS (Vacant)

ASSISTANT FOR HELP WITH NIGHT rota; accommodated modern house. 20 minutes London on M.4.—Dr. N. Gordon, 'Hermitage', Langley, Bucks.

ASSISTANT REQUIRED ON SEPTEMBER 22. South-East London practice. Salary £2,700 per annum plus rent-free accommodation.—Box A.4099, B.M.J.

ASSISTANT WITHOUT A VIEW RE- quired to commence on October 1, in group practice in West Surrey. Rent free, fully furnished modern house. Obstetric experience necessary. Ancillary staff, appointment system. References required.—Box A.4321, B.M.J.

AUSTRALIA. DOCTOR WITH F.R.C.S. required 12 months from end 1969 for group G.P. near central coast. Salary \$180 per week plus 50% of net profit. Car and family accommodation provided.—Reply Locums Ltd., 9 Bligh Street, Sydney, N.S.W.

KENSINGTON. ASSISTANT WITHOUT view. British graduate. Ample time for study. £2,700 per annum.—Box A.4352, B.M.J.

PART-TIME MARRIED LADY ASSISTANT required Feltham, Middlesex, for surgeries and visits. No nights or week-ends. Car owner. Salaried partnership if desired.—Box A.4330, B.M.J.

ASSISTANTS (Available)

LIGHT ASSISTANTSHIP/PARTNERSHIP required by senior practitioner. Wigan-Sheffield area preferred.—Box A.4329, B.M.J.

LONDON. SOUTH. YOUNG ASSISTANT available mid-October. U.K. graduate. Sheffield trained. Married. Own car.—Box A.4358, B.M.J.

MARRIED FEMALE PRACTITIONER with two years' experience in general practice, requires assistantship near to Swindon, Wilts.—Box A.4324, B.M.J.

LOCUMS (Vacant)

BURNLEY, LANCASHIRE. GROUP PRACTICE, October 1 to December 31. Whole period or parts considered.—Dr. Lea, 141 Oxford Road, Tel. 22434 (day), 27894 (night).

LIVERPOOL MEDICAL DEPUTISING Service has vacancies for one further full-time and several part-time (seasonal) deputies. G.P. experience and car essential. Must be reliable and conscientious.—Telephone: Dr. Maxwell 051-263 2373 or write 8 Shaw Street, Liverpool L6 1HR.

LOCUM REQUIRED CHESTERFIELD: two weeks from October 11 or 18. Single-handed average practice. Accommodation for wife or family not available. Car owner preferred.—Box L.4353, B.M.J.

LOCUM REQUIRED FOR TWO PARTNER practice in Bathgate, West Lothian, from October 1, 1969, appointment system, rota.—Box L.4351, B.M.J.

LOCUM ASSISTANT REQUIRED FOR general practice in Irish provincial town, October/January. Usual scale—free house.—Box L.4370, B.M.J.

LOCUM REQUIRED SEPTEMBER 28 TO October 26. Semi-rural practice with cottage hospital, £200.—Dr. Burton, Park St., Ripon. **LOCUM WANTED TWO WEEKS BE-** ginning October 5. References essential. O'Connor, Launceston, Cornwall.—Box L.4374, B.M.J.

LOCUMS (Available)

AVAILABLE FOR FULL/PART-TIME from October 1-10, North London preferred.—Verma, Phone 01-892 5324 surgery hours except Wednesday evenings.

ENGLISH, LONDON. M.B., D.Obst.R.C.O.G. seeks long-term locum or assistant post in practice, preferably in Surrey or Sussex, from October.—Box L.4333, B.M.J.

EXPERIENCED G.P. AVAILABLE FULL/ part-time indefinitely from twentieth October, North London area.—Box L.4377, B.M.J.

EXPERIENCED G.P. CAR OWNER, available for long or short locums.—Apply Box L.4368, B.M.J.

EXPERIENCED HOSPITAL DOCTOR available for evening surgery and week-end cover for indefinite period in North London area.—Please ring 807-3071/403. Week-days 9-5 p.m.

IRISH GRADUATE UNDERTAKING postgraduate course requires accommodation in Guildford area for wife and self. Available for surgeries or on call duties.—Box L.4337, B.M.J.

LADY DOCTOR WILL DO SURGERIES and part-time assistance in Newcastle upon Tyne area.—Box L.4325, B.M.J.

PRACTITIONER, FREE, GENERAL PRACTICE locum tenens. Car available preferred.—Box L.4340, B.M.J.

U.K. GRADUATE, D.OBST.R.C.O.G. available for long-term locum. From end of September preferably in S.W. or S.E. London area. Previous G.P. experience.—Box L.4369, B.M.J.

**TRAINEE GENERAL
PRACTITIONERS (Vacant)**

A NORTH-WEST LONDON TRAINEE vacancy. Friendly group practice. Modern premises. Appointment system. Ancillary and attached staff. Full open access. Careful teaching and ample study time. Undergraduates from two London hospitals also taught. Active interest in research.—Apply, Dr. Ronald Law, 9 Wrotesley Road, N.W.10. 965 8011.

CHELSEA TRAINEE VACANCY IN WELL organized, single-handed practice with hospital attachments. Ample free time for study. Remuneration £1,820-£2,220.—Dr. Butt, 01-589 4419.

FIVE PARTNERS IN LINCOLNSHIRE market town have vacancy for trainee G.P. New surgery. Full ancillary help. Appointment system. Maternity, geriatric units. Open access pathology and x-ray departments. Psychiatric, Treasury, public health appointments. Furnished house available. Rota. Ample off-duty. N.H. grade salary scales and car allowance.—Sleaford Medical Group, Sleaford 3301.

HORNSEA, YORKS. GROUP PRACTICE list 8,500. Four principals. Cardiograph. Cottage Hospital. Facilities x-ray and pathology laboratory. Superb purpose-built ancillary staff.—Box T.4334, B.M.J.

TRAINEE GENERAL PRACTITIONER vacancy commencing October 1. Somerset seaside town; group practice of four. Full diagnostic facilities available. Cottage hospital with admitting facilities. Full car allowance. Golf and sailing adjacent to the area. Self-contained flat available.—Box T.4225, B.M.J.

TRAINEE VACANCY. TOWN AND country practice. Free furnished flat. Spacious premises. Full ancillary help. Rota. Good hospital and training facilities.—Dr. A. J. Laidlaw, 29 Barbourne Road, Worcester. Tel. 22121 or 28086.

**UNIVERSITY AND
RESEARCH
APPOINTMENTS**

(see also OVERSEA)

GUY'S HOSPITAL MEDICAL SCHOOL
Department of Community Medicine

Applications are invited for the **LECTURESHIP IN BIOSTATISTICS** within this department. The successful candidate will take part in the teaching of medical undergraduates and in the research programme of the department. Salary within the range £1,240 to £2,850 per annum plus £60 London Allowance, with superannuation. Further particulars and forms of application, to be returned as soon as possible, from the Dean, Guy's Hospital Medical School, London Bridge, S.E.1. (112/7)

KING'S COLLEGE HOSPITAL MEDICAL SCHOOL
(University of London)
Denmark Hill, London S.E.5

Applications are invited for the post of **LECTURER IN SURGERY** (Honorary Senior Registrar) Salary within the scale £2,175, with increments to £3,045 plus superannuation, depending on age, qualifications and experience.

Further particulars may be obtained from Professor J. G. Murray. Applications (six copies), together with the names of three referees, to the Secretary, not later than September 26, 1969. (11044)

University and Research Appointments—contd.

THE UNIVERSITY OF LEEDS

Applications are invited for a post in the following department:

PATHOLOGY

LECTURER

fully medically registered graduates for two posts required to participate, under the direction of the Professor of Pathology, in teaching and in the Histopathological and Cytological Services (including some haematology, if desired) for the Leeds General Infirmary in token of which latter duties Honorary Senior Registrar status is likely to be conferred. About half of each Lecturer's time will be allocated for research in some field either of clinicopathological or of experimental nature in any branch of pathology (e.g., cell pathology, inflammation, tumours, bone pathology or neuropathology) elected by the applicant. Applicants may visit the department by informal arrangement with the Deputy Head of the department. Closing date October 10, 1969.

SALARY SCALE: £1,590-£3,605 (efficiency bar £2,725). Ref. No. 46/4/J.

Applications (three copies), naming three referees, should be sent to the Registrar and Secretary, The University, Leeds LS2 9JT (from whom further particulars may be obtained) not later than dates shown and quoting reference numbers. (11228)

THE UNIVERSITY OF MANCHESTER

RESEARCH FELLOW

In the Department of Child Health
Applications invited from medical graduates for this post, concerned with paediatric nephrology and tenable for one year initially from October, 1969. Supervision of a therapeutic trial of the nephrotic syndrome and investigation of renal physiological changes in the newborn will be two of the major projects, but opportunities for clinical work are included. Experience of paediatrics and an interest in renal physiology and disease are desirable. Salary range £1,790-£2,220 per annum. Further details and application forms (returnable by September 22) from the Registrar, The University, Manchester M13 9LP. Quote reference 193/69/JMB. (11074)

THE WELSH NATIONAL SCHOOL OF MEDICINE (University of Wales)

SENIOR LECTURER IN THE DEPARTMENT OF SURGERY

Applications are invited for the post of Senior Lecturer in the Department of Surgery. The person appointed will be required to assist in the work of the department as directed by the Professor, and in the care of patients at the United Cardiff Hospitals and other clinical institutions.

The post is full-time with salary for those holding an honorary Consultant contract on the scale £3,470-£5,275 per annum. The Federated Superannuation System for Universities applies to the appointment.

Applications should be submitted by October 1, 1969, to the Academic Registrar, 34 Newport Road, Cardiff CF2 1YE, from whom further particulars may be obtained. (11045)

UNIVERSITY OF GLASGOW

Lectureship in Clinical Epidemiology

Applications are invited for a Lectureship in Clinical Epidemiology, tenable in the Department of Infectious Diseases at Ruchill Hospital. Salary according to placement on the University scale for clinical teachers. The maximum is £3,235 per annum. F.S.S.U.

Applications (12 copies) should be lodged not later than September 26, 1969, with the undersigned, from whom further particulars may be obtained.

ROBT. T. HUTCHESON,
Secretary of the University Court.
(11051)

UNIVERSITY OF DUNDEE DEMONSTRATORSHIP IN ANATOMY

Applications are invited for a Demonstratorship in Anatomy in the department of anatomy. The department is concerned with the teaching of all branches of anatomy including cytology and histochemistry and has very active research groups. Facilities are available for study for the primary F.R.C.S. and for research; a thesis may be submitted for the Master of Medical Science degree after two years.

Salary: £1,585 per annum. Appointment from October 1, 1969, for one year in the first instance; appointment for two years may, however, be offered to suitable candidates wishing to take the M.Sc. degree.

Applications, containing the names of two referees, to be lodged not later than October 4, 1969, with the Secretary, The University, Dundee DD1 4HN. (11218)

UNIVERSITY OF EDINBURGH DEPARTMENT OF CLINICAL SURGERY

Applications are invited for the post of full-time

SENIOR LECTURER

in the above Department. The successful candidate will be expected to practise and teach general surgery and act as Deputy Director of the Research Laboratories. The South-Eastern Regional Hospital Board (Scotland) will be prepared to grant Honorary Consultant status to the successful applicant.

Salary scale: £3,470-£5,275 per annum, with placing according to qualifications and experience, and with superannuation benefit.

Further particulars may be obtained from the Secretary to the University, Old College, South Bridge, Edinburgh EH8 9YL, with whom applications (six copies), giving the names of two referees, should be lodged not later than October 4, 1969. Please quote reference 508/50. (11214)

UNIVERSITY OF NEWCASTLE UPON TYNE

The Medical School

LECTURER IN BIOCHEMISTRY

in the Department of Physiology
Applications are invited for the appointment of a Lecturer in biochemistry. The appointment will be held in the department of physiology which is the major contributor in the fields of biochemistry and physiology to stage I of the integrated medical course. Courses of instruction in biochemistry and physiology are also given for dental students, and for science students to special honours level. The Lecturer in addition to taking his share in the teaching of biochemistry will be expected to prosecute research, for which adequate facilities are available.

The commencing salary will be at an appropriate point on one of the following salary scales according to the qualifications and experience of the successful candidate. Membership of F.S.S.U. will be required.

Lecturers' non-medical grade: £1,240 by £115 to £2,045 (bar) by £115 to £2,850.

Lecturers' medical general grade: £1,815 by £115 to £2,045 (bar) by £115 to £2,850.

Lecturers' medical higher grade: £2,850 by £125 to £3,100.

Applications (three copies), including the names and addresses of three referees, should be submitted to the Registrar, The University, Newcastle upon Tyne NE1 7RU, from whom further particulars may be obtained, not later than October 30, 1969. (11231)

UNIVERSITY OF GLASGOW

Lectureship in Anaesthetics at the Western Infirmary

Applications are invited for a Lectureship in Anaesthetics. The initial salary will be fixed according to placement on the University scale for clinical teachers. The final maximum is £3,235 per annum. F.S.S.U.

The successful applicant will have the opportunity to participate in teaching, to assist with the organization of undergraduate and postgraduate training programmes, to carry out original research and to undertake certain clinical duties in the Western Infirmary.

Applications (12 copies) should be lodged not later than September 26, 1969, with the undersigned, from whom further particulars may be obtained.

ROBT. T. HUTCHESON,
Secretary of the University Court.
(11052)

THE UNIVERSITY OF MANCHESTER

(1) SENIOR LECTURER OR LECTURER IN ANATOMY

(2) TEMPORARY LECTURER OR ASSISTANT LECTURER IN ANATOMY
Applications for these posts are invited from persons with a medical qualification registrable in this country. Duties commence on January 1, 1970 (for post 1), and as soon as possible after October 1, 1969 (for post 2). Salary ranges per annum: Senior Lecturer £2,710-£3,670; Lecturer, £1,585-£2,850; Assistant Lecturer £1,240-£1,470. F.S.S.U. particulars and application forms (returnable by September 18) from the Registrar, The University, Manchester M13 9PL. Quote Ref. 181/69/JMB, and state for which post application is being made. (11203)

UNIVERSITY OF CAMBRIDGE

GRIMSHAW-PARKINSON STUDENTSHIP

The managers of the Grimshaw-Parkinson Fund invite applications either on a whole-time or part-time basis for a Research Student to study for a tenure of one year in the first instance, renewable at the discretion of the managers. The regulations of the fund require that the student "shall be a registered medical practitioner or the holder of a medical degree, British or foreign, approved by the managers, without restriction on nationality or sex." The emolument of the studentship will be within the range £1,930 to £2,850 per annum (whichever), as the managers shall decide, after taking into account the qualifications, seniority and other circumstances of the applicant. The successful applicant will engage in research in the field of diseases of the heart and circulation. The precise nature of the project undertaken may depend on the student's previous experience and established interest. Facilities for the work will be available in the United Cambridge Hospitals, the regional cardiac unit at Papworth Hospital, and the University department of pathology.

Applications (seven copies) should be sent to the Secretary, Cambridge University Medical School, Hills Road, Cambridge, before October 11, 1969, and should include details of education, academic and professional qualifications, previous clinical and research experience, and the nature of the research the applicant proposes to pursue if elected, and the names of three persons to whom the managers may refer. (H.9662)

SCHOLARSHIPS

THE MIDDLESEX HOSPITAL MEDICAL SCHOOL

LEVERHULME RESEARCH SCHOLARSHIP

Applications are invited for a Leverhulme Research Scholarship value £1,650 per annum plus superannuation. The scholar must satisfy the Middlesex Hospital Medical School that the major part of his time will be spent in research, but he may be allowed to hold other appointments. The work may be related to any branch of medicine and will be carried out in the Institute of Clinical Research attached to the medical school. Applications, with names of two referees, and a summary of the proposed work, should reach the Secretary of the Institute of Clinical Research, 40 Hanson Street, London W1, not later than September 30, 1969. (11186)

ROYAL COLLEGE OF OBSTETRICIANS AND GYNAECOLOGISTS

**27 Sussex Place, Regent's Park,
London N.W.1.**

New regulations for the Membership (M.R.C.O.G.) examination of the Royal College of Obstetricians and Gynaecologists have been introduced and are applicable to all candidates starting their post-registration training ON or AFTER September 1, 1969. Candidates whose post-registration training started BEFORE September 1 may take the examination under the old regulations for a period of five years from that date, or may choose to take it under the new regulations.

When applying for detailed information it is requested that candidates state whether they require a copy of the old or the new regulations. (11264)

6 Reasons for Studying Through The

MEDICAL CORRESPONDENCE COLLEGE

19 Welbeck Street, London W.1.

Tel.: 01-935 8626

1. Established over 50 years with tutors who are experienced in postgraduate teaching.
2. Our postal courses are regularly reviewed and kept up to date.
3. The M.R.C.P. course includes X-rays, E.C.G.'s and nearly 200 multiple choice questions.
4. The F.R.C.S. has just been revised with multiple choice questions for the Primary F.R.C.S. Glasgow.
5. New courses now available for the D.M.J., D.P.H. and D.I.H.
6. Payment can be made by instalments.

EDUCATIONAL

E.C.F.M.G.

A new concise course for self-preparation.

F.F.A.

Primary and Final. New courses based on the first examination under new regulations. Write:

**UNIVERSITY EXAMINATION
POSTAL INSTITUTION**
17 Red Lion Square, London W.C.1.
Phone 01-405 6313.

EDINBURGH POSTGRADUATE BOARD FOR MEDICINE

(The University of Edinburgh,
The Royal College of Physicians of Edinburgh,
The Royal College of Surgeons of Edinburgh).

ADVANCED COURSE IN UROLOGY

The course will be held from November 3 to 7, 1969, and among the subjects included in the programme for special consideration are developmental abnormalities, renal infections and tumours, lesions of the prostate, hypertension, calcium metabolism, renal failure. The class will be limited to 30. The fee for the course is £15.

TRENDS IN SURGICAL PROGRESS

A course consisting of symposia, lectures, demonstrations and visits to special clinics and departments will be held from November 17 to 28, 1969. The following subjects are included in the programme for special consideration: infection, antibiotics, wound healing, metabolic response to injury, intensive care, preparation and assessment of patients, post-operative problems, the problems of traumatic surgery, the management of malignant disease, organ transplantation, paediatric and orthopaedic surgical care. The class will be limited to 40. The fee for the course is £25.

These intensive courses reviewing recent advances in surgical care and urology are designed for more senior clinicians including Consultants, Senior Registrars and post-diploma students.

Further information may be obtained from the Director of Studies, Edinburgh Postgraduate Board for Medicine, Pfizer Foundation, Hill Square, Edinburgh EH8 9DR, to whom application for admission should be made. Please quote reference 8011/50/2. (11215)

GENERAL MEDICINE (M.R.C.P.)

Day release course suitable for candidates taking M.R.C.P. will be held on ten Saturday mornings, October 4 to December 6 inclusive, 9.30 a.m. to 1.00 p.m., at North Middlesex, Whipps Cross, Prince of Wales and Chase Farm Hospitals. Fee £18. Course recognized for study leave under HM 67 (27).

Further details and application forms from: The Secretary, Fellowship of Postgraduate Medicine, 9 Great James Street, London W.C.1. Tel. 01-242 6900. (11293)

£2,000 PLUS PER ANNUM FOR minimal working hours. Suit recently qualified doctor working for higher exams. Close to central London teaching hospitals.—Box E.4216, B.M.J.

Educational—contd.

ROYAL COLLEGE OF PHYSICIANS

NEW PHYSIOLOGICAL CONCEPTS OF CLINICAL DISEASE

The College is organizing a further series of presentations on the above subject. These sessions have been arranged to be of interest not only to junior hospital staff, but also to consultants and senior registrars who wish to keep abreast of new knowledge of the physiological concepts of disease. There will be no fee but there will be a small charge for tea at the time. The sessions will be held on Tuesday afternoons twice a month beginning again on Tuesday, September 30, at 2.30 p.m. until 6 p.m. with a break for tea.

The programme up to Christmas, 1969, is as follows:

Date	Chairman and Organizer	Subject
September 30	Dr. A. M. Dawson, F.R.C.P.	Gastro-Intestinal Tract I
October 7	Dr. A. M. Dawson, F.R.C.P.	Gastro-Intestinal Tract II
October 21	Dr. Roger Williams, F.R.C.P.	Liver
November 4	Dr. T. A. J. Pranker, F.R.C.P.	Blood
December 2	Dr. O. Wrong, F.R.C.P.	Renal Disease
December 16	Dr. W. J. H. Butterfield, F.R.C.P.	Carbohydrate Metabolism

11 St. Andrew's Place,
Regent's Park,
London N.W.1.

(11233)

ROYAL COLLEGE OF PHYSICIANS

TEACH-IN SESSIONS FOR JUNIOR HOSPITAL STAFF

These sessions, which are not lectures but discussions for mutual exchange of information, are being arranged for junior hospital staff, including pre-registration house officers, at the Royal College of Physicians on the first Tuesday of each month at 8 p.m. Leaders of discussions and topics are as follows:

1969	Organizer	Subject
October 7	Dr. H. Nicholson, F.R.C.P.	Pulmonary Embolism
November 4	Dr. B. Maegraith, F.R.C.P.	Tropical Diseases in Britain
December 2	Sir John Richardson, Bt., F.R.C.P.	Systemic Lupus Erythematosus
1970		
January 6	Dr. W. S. Peart, F.R.C.P.	Medical Problems of Transplantation
February 3	Dr. J. Lennard-Jones, F.R.C.P.	Inflammatory Disease of the Colon
March 3	Dr. H. P. Lambert, F.R.C.P.	Control of Infections
April 7	Dr. J. D. N. Nabarro, F.R.C.P.	Modern Views of Diabetes
May 5	Dr. R. W. Gilliatt, F.R.C.P.	Peripheral Neuropathy
June 2	Dr. C. E. Dent, F.R.C.P.	Disorders of Calcium Metabolism

Refreshments will be served after the sessions.

11 St. Andrew's Place,
Regent's Park,
London N.W.1.

(11234)

POSTGRADUATE COURSE IN ORTHOPAEDIC SURGERY
HARLOW WOOD ORTHOPAEDIC HOSPITAL

Near Mansfield, Nottinghamshire
October 29-31, 1969 (inclusive)

Wednesday, October 29, 1969

Reconstructive Surgery for the Irreparable Nerve Lesion	Mr. R. G. Pulvertaft, F.R.C.S.
Minor Injuries of the Hand	Mr. P. S. London, M.B.E., F.R.C.S.
Major Injuries of the Hand	Mr. P. S. London, M.B.E., F.R.C.S.
Reconstructive Surgery for the Mutilated Hand	Mr. R. G. Pulvertaft, F.R.C.S.
X-ray Conference	

Thursday, October 30, 1969

The Management of Brachialgia	Mr. J. S. Hopkins, F.R.C.S.
The Stiff Shoulder	Mr. J. P. Jackson, F.R.C.S.
Interesting Shoulder Lesions	Mr. W. Waugh, M.CHIR., F.R.C.S.
Clinical Conference	
X-ray Conference	

Friday, October 31, 1969

Fractures of the Forearm	Mr. C. F. Chapple, F.R.C.S.
Fractures of the Elbow	Mr. T. F. Stoye, F.R.C.S.
Brachial Plexus Injuries	Mr. G. L. W. Bonney, M.S., F.R.C.S.

No fee for the course. Limited residential accommodation available, if required, at associated hospital. Applications to be sent to the Secretary, Harlow Wood Orthopaedic Hospital, near Mansfield, Notts.

(23198)

HOW TO FAIL THE M.R.C.P. WRITE for information on this intriguing problem.—J. Arnold, 189 Regent St., London W.1.

INSTITUTE OF DISEASES OF THE CHEST
(University of London)
FULHAM ROAD, S.W.3

The Institute is associated with the Brompton Hospital S.W.3, and the London Chest Hospital, E.2.

Instruction is arranged as follows:

MEDICAL
Ten-week courses in Diseases of the Chest are arranged during the Autumn and Spring terms. Each course consists of attendance at out-patient sessions and ward clinics at the two hospitals, radiological and pathological demonstrations, discussions and formal lectures.

The fee is £80.
Courses for Registrars and general practitioners are arranged at intervals.

SURGICAL AND CARDIOLOGICAL
Training in thoracic surgery and cardiology is provided by attachment to the clinical staff. Tuition is provided on ward rounds, at out-patient sessions, in the operating theatre and the cardiac laboratories. Students can also attend routine lectures and demonstrations in the Institute.

RADIOLOGY
Part-time instruction in radiology of the chest for trainee radiologists is given by arrangement.

An enrolment fee of £4 deducted from the fees due, but not returnable) is payable on reserving places in advance in any of these courses.

OPEN DEMONSTRATIONS AND LECTURES

Clinical demonstrations, Fridays at 5 p.m.
Formal lectures, Wednesdays at 5 p.m.
These are open to the medical profession without fee. Further information may be obtained from the Secretary.

(11265)

MEDICAL TUTORS

M.R.C.P. EXAMINATIONS

This is a new and completely up to date correspondence course. Multiple choice questions, X-rays, E.C.G.s and pathology forms are provided together with model reports. Personal tuition and criticism is given. Write for details, together with M.C.Q. paper and investigations for your initial assessment, to:

Medical Tutors Ltd.,
34 Park Avenue North, London N.8

KING'S COLLEGE HOSPITAL DENTAL SCHOOL

The annual Open Day this year is being held on Saturday, September 27. The guest lecturer will be Mr. Terence G. Ward, C.B.E., D.D.Sc., F.D.S.R.C.S., F.F.D.R.C.S., who will speak on facial pain. Many demonstrations will be on view all day from 9.30 a.m. Practitioners as well as King's graduates are cordially invited.

(11022)

QUALIFYING AND POST-GRADUATE EXAMINATIONS

Carefully designed courses with personal access to specialist tutors. Advice on reading, guidance and notes to each lesson, and answer notes to all test papers are provided. Write your problem to Dr. G. E. Oates, UNIVERSITY EXAMINATION POSTAL INSTITUTION

17 Red Lion Square, London W.C.1. Phone 01-405 6313.

ESTABLISHED 85 YEARS

ROYAL COLLEGE OF SURGEONS OF ENGLAND

Courses of clinical conferences at London hospitals, tutorials and surgery lectures are arranged each Spring and Autumn.

Applications for the Spring Course (4 weeks (March-April) (fee: £42) are due before December 1, 1969. Only 32 applicants can be accepted.

Attendance at the lectures only (fee: £10 10s. or 10s. per lecture) is not restricted. The closing date for applications for the Autumn Course will be June 1, 1970.

These courses are recognized for study leave.

Further information can be obtained from the Secretary, Royal College of Surgeons of England, Lincoln's Inn Fields, London W.C.2.

(11232)

UNIVERSITY OF LONDON

A lecture entitled "Control of Respiration of the Newborn" will be given at 12 noon at St. Thomas's Hospital Medical School, Albert Embankment, S.E.1, on September 19 by Professor Mary Ellen Avery (McGill University).

Admission free, without ticket.—M. A. Baatz, Academic Registrar.

(11181)

SOUTH-WEST METROPOLITAN REGIONAL HOSPITAL BOARD
Out-patient Surgery

Saturday, October 4, 1969, at Kingston Medical Centre.

A one-day seminar will commence at 10.30 a.m. Speakers will include the following:

Dr. W. Lees, T.D., M.B., Ch.B., D.P.H. (Department of Health).
Mr. J. Alexander-Williams, Ch.M., F.R.C.S. (Birmingham General Hospital).

Mr. K. E. D. Shuttleworth, M.S., F.R.C.S. (St. Thomas's Hospital).

Together with representative speakers from the region with experience in this field. A fee of four guineas will include refreshment and a buffet lunch. The course is approved under H.M.(67)27.

Applications should reach Dr. D. W. Meade, Clinical Tutor, Kingston Medical Centre, Galworthy Road, Kingston-upon-Thames, before Monday, September 29.

(23377)

UNIVERSITY OF LONDON

A lecture entitled "Anti-Fertility Activities of Sex Hormones" will be given at 5 p.m. at the Royal Postgraduate Medical School (Wolfson Lecture Theatre No. 11), Du Cane Road, W.12, on September 23 by Professor M. C. Chang (Boston University).

Admission free, without ticket.—M. A. Baatz, Academic Registrar.

(11182)

UNIVERSITY OF NOTTINGHAM Medical School

The university will accept its first medical students in October, 1970. The curriculum will consist of a three-year course in the medical sciences, at the end of which the degree of Bachelor of Medical Sciences (B.Med.Sci.) will be awarded. A further two years of clinical practice will lead to the award of medical degrees at the end of the fifth year (Bachelor of Medicine and Bachelor of Surgery—B.M., B.S.).

Application for entrance in 1970 should be made through the Universities Central Council on Admissions between September 15, 1969, and December 15, 1969.

Copies of the prospectus are available—price 3s. post paid—from the Assistant Registrar, Medical School.

(11187)

COMMERCIAL APPOINTMENTS—see p. xxxii

INDUSTRIAL APPOINTMENT—see p. xxxi

SPECIAL APPOINTMENTS

STRACATHRO HOSPITAL
Brechin, Angus

Applications are invited from registered medical practitioners for a Section 10(9) appointment of one "notional" half-day per week, at Stracathro Hospital, with duties to cover the routine examination of nursing and other staffs on an occupational health service pattern. The appointment would be subject to review by the Eastern Regional Board in 1970.

Applications should be submitted to the Group Medical Superintendent by Monday, September 22, 1969.

(H.9796)

F.P.A.-TRAINED DOCTOR REQUIRED
new clinic to be established at Hawesdown, West Wickham, Wednesday evenings. Sessional fee £5 8s. Application forms from Branch Organizing Secretary, 16 Stanley Park Road, Wallington, Surrey.

(H.9741)

F.P.A.-TRAINED DOCTOR REQUIRED
for Youth Advisory Clinic at Worthing. Tuesdays 6 p.m. commencing November. Sessional fee £5 8s. Apply, in writing, to Branch Organizing Secretary, F.P.A. (Sussex Branch), 152A Church Road, Hove, Sussex.

(H.9742)

F.P.A. TRAINED DOCTORS REQUIRED
for the following clinics in Sussex—Haywards Heath, Wednesdays, 2 p.m., Crawley Youth Advisory Clinic, Tuesdays 6.30 p.m. Sessional fee £5 8s. Apply, in writing, to Branch Organizing Secretary, 152A Church Road, Hove, Sussex.

(H.9771)

F.P.A. TRAINED DOCTOR IS REQUIRED
for the F.P.A. clinic at Caerphilly, Glam. Clinic opens second and fourth Tuesdays each month—6.8 p.m. Sessional fee £5 8s. 0d.—Applications in writing by September 30, 1969 to The Branch Organizing Secretary, 33a Windsor Place, Cardiff.

(H.9792)

NORTH LONDON POSTGRADUATE MEDICAL CENTRE

A STUDY DAY FOR REGISTRARS ON GASTROENTEROLOGY

will be held on MONDAY, NOVEMBER 3, 1969 at ST. ANN'S GENERAL HOSPITAL (BLOCK 6) St. Ann's Road, Tottenham, London N.15

CHAIRMAN—DR. D. M. KRIKLER—Clinical Tutor

Guest Speakers—DR. R. HERMON DOWLING,

DR. J. E. LENNARD-JONES,

DR. BASIL MORSON,

DR. GRAHAM NEALE,

DR. MARGOT SHINER.

Applications to: The Postgraduate Secretary,

Block 6, St. Ann's General Hospital,

St. Ann's Road, London N.15.

FEE: £2 7s. 6d. (This includes all refreshments.)

This Study Day has been approved by The British Postgraduate Medical Federation for Study Leave for Registrars in the Metropolitan Regions.

(If Study Leave is approved for the applicant, the fee will be reimbursed by the Employing Authority in the Metropolitan Regions.)

(11185)

INDUSTRIAL APPOINTMENTS

Attention is drawn to the British Medical Association's statement of policy on the Remuneration of Industrial Medical Officers as approved by the Representative Body, which is available on request from the Secretary.

VISITING
PHYSICIANS

RANKS HOVIS McDOUGALL LIMITED require physicians with general medical and some occupational health experience for sessional appointments at the Headquarters of the Group's Occupational Health Service at Croydon.

Applicants should be between 30 and 40, have a sound knowledge of clinical medicine, a genuine interest in people and an appreciation of the value of health maintenance.

The physicians, who will work closely with the Chief Medical Officer in a modern and well-equipped Health Centre, will undertake medical and health screening examinations to advise management on the medical aspects of selection and job placement.

Sessions will be of 2½-3 hours' duration, and will be restricted to two days per week.

Remuneration will be related to qualifications and experience and based on B.M.A. recommendations.

Applications, quoting reference number 27/69, with details of age, qualifications, and experience, together with the names of two referees (one to be a professional colleague), should be addressed to the Chief Medical Officer,

Ranks Hovis McDougall Ltd.,

Pembroke House, 44 Wellesley Road, Croydon, Surrey, CR9 3PA.

(11082)

ASSISTANT
MEDICAL OFFICER

We invite applications for the post of Assistant Medical Officer, to be located in the Company's Industrial Health Unit in Nottingham. Candidates will be men or women under 35 years of age, who are interested in occupational health and who are training (or prepared to train) in this field with a view to a career in industry.

Duties will include the routine examination of new employees and of staff returning from sick absence; the treatment of injuries and minor illness; and the management and investigation of occupational disorders. The occupational groups for which the Health Unit is responsible include Chemical Plant Operators, Printers and Engineers, together with Warehouse, Transport and Office Staff.

Salary will be in accordance with the B.M.A. recommendations, as published in "The Doctor in Industry".

Application should be addressed to: The Chief Medical Officer, Industrial Health Unit, Boots Pure Drug Co., Limited, Station Street, Nottingham NG2 3AA, to arrive not later than September 27, 1969.

(11110)

Industrial
Medical Officer

An additional medical officer is required by Michelin to assist in expansion of the already well established occupational health service at the Company's U.K. headquarters at Stoke-on-Trent.

He will be responsible to the Head of the Factory Medical Department for the maintenance and development of the medical services at the Stoke-on-Trent factory and offices where a well equipped medical centre, shortly to be enlarged, caters for over 8,000 employees.

This post is likely to interest a practitioner within the 30-40 age range, who has either experience of or a direct interest in this

field of occupational medicine.

Remuneration will be at least commensurate with the BMA recommended scales for industrial medical officers. Assistance with housing and removal is available.

Those seeking further information or wishing to be considered for this vacancy should write to D. C. Jeffrey, Recruitment Manager, Michelin Tyre Co Ltd, Stoke-on-Trent, ST4 4EY quoting IMO as a reference and giving brief details of experience and qualifications.

MICHELIN 

APPOINTMENTS**ACCIDENT AND
EMERGENCY**
(including CASUALTY)**THE CORBETT HOSPITAL**
Stourbridge, Worcestershire

LOCUM MEDICAL ASSISTANT
required from September 22 to October 4, 1969, inclusive, for duties in modern accident department. Hours of duty are, Monday to Friday 9 a.m. to 5 p.m., Saturday 9 a.m. to 1 p.m.

Applications, naming two referees, to Secretary, Dudley and District Hospital Management Committee, Kelvin House, 6 The Broadway, Dudley, Worcs. (23450)

**ROCHDALE AND DISTRICT HOSPITAL
MANAGEMENT COMMITTEE**
Rochdale Infirmary

REGISTRAR IN ACCIDENT AND ORTHOPAEDIC SURGERY
required November 1. Post recognized by F.R.C.S. Married accommodation available. Apply, giving full personal particulars, details of experience, and two referees, to Group Secretary, Birch Hill Hospital, Rochdale. (23288)

**STAINES GROUP HOSPITAL
MANAGEMENT COMMITTEE**

LOCUM REGISTRAR
for accident and emergency department required at Ashford Hospital, London Road, Ashford, Middlesex (453 beds), September 22 to October 5, inclusive. Applications to the Secretary. (11249)

THE UNITED LIVERPOOL HOSPITALS

Applications are invited for the post of **SENIOR CASUALTY OFFICER** (Registrar grade) for the period to September 30, 1970. Reappointment for the period to September 30, 1971, will be considered without the need for further application. Apply by September 26, 1969, on form obtainable from the Secretary, 80 Rodney Street, Liverpool L1 9AP. (H.9762)

THE UNITED NEWCASTLE UPON TYNE HOSPITALS

LOCUM REGISTRAR
in Accident and Emergency Department required immediately at the Royal Victoria Infirmary for a period up to 31 December, 1969. This non-resident appointment is in a busy unit in the teaching hospital associated with the University of Newcastle upon Tyne. Applications, giving full details, and the names and addresses of three referees, should be sent as soon as possible to the House Governor and Secretary, Royal Victoria Infirmary, Newcastle upon Tyne NE1 4LP. (23467)

COMMERCIAL APPOINTMENTS**CIBA****CLINICAL RESEARCH**

Two further Medical Advisers are required as a result of expansion of the Medical Division.

Applications are invited from medical practitioners, with British registrable qualifications, who are interested in the evaluation of new drugs. They will work in a stimulating environment offering ample scope for a satisfying career in therapeutics. Facilities for further training will be provided; part-time clinical appointments are encouraged.

Any of the following will be advantageous:

A good background in medicine, preferably with some experience or higher qualification in a relevant specialty; experience of scientific methods; knowledge of medical statistics; ability to liaise with members of the medical profession at all levels of seniority. Experience in psychiatry would be an added advantage for one of the posts.

The location is outstandingly attractive; a good salary and other benefits are offered; a company car is provided.

Applicants should write, giving brief personal and professional details to:

**Head of Clinical Research,
CIBA Laboratories Limited,
Horsham,
Sussex.**

(Those wishing to make preliminary enquiries by telephone are welcome to do so; a reversed-charge call to the Head of Clinical Research at Horsham 4321 will be accepted.)

All applications will be treated in the strictest confidence.

(H.9749)

WEST HILL HOSPITAL
Dartford, Kent

LOCUM REGISTRAR ACCIDENT/ORTHOPAEDICS
vacant from September 24 for an indefinite period. Applications to Hospital Secretary. (23411)

WESTMINSTER HOSPITAL TEACHING GROUP

Queen Mary's Hospital, Roehampton, S.W.15
CASUALTY REGISTRAR
required at this district general hospital of 440 beds. This post is recognized by the Royal College of Surgeons under the regulations for the final F.R.C.S. examination. Vacant from September 13, 1969. Applications to Deputy Hospital Secretary as soon as possible. (23291)

AMERSHAM GENERAL HOSPITAL
Amersham, Bucks

LOCUM CASUALTY OFFICER
required from September 15. J.H.M.O. grade. House 9 a.m. to 5 p.m. daily and 9 a.m. to 12 noon Saturdays. Permanent post under review. Applications, with names of two referees, to Hospital Secretary. (23341)

BARRY ACCIDENT AND SURGICAL HOSPITAL
Wyndham Street, Barry, Glam. CF6 6SL (45 beds)

SENIOR HOUSE OFFICER IN ACCIDENT, EMERGENCY AND GENERAL SURGERY
required October 2, 1969. Peripheral allowance payable. Excellent experience with postgraduate facilities nearby. Generous off duty and relief. Single or married furnished accommodation available in this seaside resort within easy reach of Cardiff. Applications, giving full details, to Medical Superintendent. (23414)

BASINGSTOKE AND DISTRICT HOSPITAL

Phase 1 opening October, 1969

SENIOR HOUSE OFFICER IN ACCIDENT AND EMERGENCY
required. Residential accommodation may be available. Postgraduate facilities available, including medical library. Write to the Group Secretary, Winchester Group Hospital Management Committee, Royal Hampshire County Hospital, Winchester, Hants, for further details and application forms, which should be returned by September 22, 1969. (23412)

HARROW HOSPITAL
Roxeth Hill, Harrow, Middlesex

LOCUM SENIOR HOUSE OFFICER
for accident department required from September 25 to November 8, 1969, inclusive. Non-resident post, but single accommodation available. Duty rota provides good opportunities for study. Apply to Hospital Secretary, with full details and two names for reference. (11097)

BATTLE HOSPITAL
Reading

Applications invited from registered medical practitioners for post of **SENIOR HOUSE OFFICER** in the Reading area accident and orthopaedic service. Post recognized for F.R.C.S. Modern first probably available.

Accident unit serves population of 400,000, bulk of work consisting of major trauma, but there is a small amount of "cold" orthopaedics. Successful candidate will be part of team, with duties divided between wards, operating theatres, and new, well-equipped accident reception department, including resuscitation rooms and two operating theatres. Post offers good experience in management of acute trauma, and there are good facilities for postgraduate study. Write, giving names of two referees, to Hospital Secretary. (11223)

**CENTRAL KENT HOSPITAL
MANAGEMENT COMMITTEE**
Maidstone West Kent General Hospital

Senior House Officer (Accident and Emergency Department) required. One of two posts. Post vacant October 1, 1969. Recognized for F.R.C.S. Six months' appointment. Special peripheral allowance in addition to normal salary. Previous experience in the United Kingdom an advantage. Applications, with names and addresses of two referees, to the Hospital Secretary, West Kent General Hospital, Maidstone. (11237)

HITCHIN HOSPITAL

SENIOR HOUSE OFFICER
for the Accident Service and Orthopaedic Department.
required September 22 to October 8. Applications to Medical Administrator, Hitchin Hospital, Hitchin. (23468)

**MEDWAY AND GRAVESEND HOSPITAL
MANAGEMENT COMMITTEE**

CASUALTY OFFICER
(S.H.O. grade plus £140 peripheral allowance), required for post vacant mid-September, 1969. Recognized for F.R.C.S. Married accommodation may be available. Applications, stating age, qualifications, experience, and names of two referees, to the Hospital Secretary. (11274)

**NORTH TEES-SIDE HOSPITAL
MANAGEMENT COMMITTEE**
Stockton and Thornaby Hospital, Stockton-on-Tees

Applications are invited from fully registered medical practitioners for the post of **SENIOR HOUSE OFFICER—CASUALTY** commencing immediately. The post is recognized for the F.R.C.S. examinations, married accommodation available. Applications, stating age, qualifications, experience, and accompanied by two testimonials, should be addressed to the Hospital Secretary. (H.9783)

ROYAL WEST SUSSEX HOSPITAL
Broyle Road, Chichester (200 beds)

SENIOR HOUSE OFFICER (Casualty)
Recognized for F.R.C.S. Hospital "on take" for major casualties alternate days. Resident or non-resident post. Eight House staff. Vacant September 15. Apply to Hospital Secretary, stating age, experience, and names for reference. (11202)

ST. STEPHEN'S HOSPITAL
Chelsea, S.W.10

Post of **S.H.O. CASUALTY**
Non-resident. New Department. Recognized for F.R.C.S. Vacant immediately. Application forms from House Governor. (11283)

**SOUTH CHESHIRE HOSPITAL
MANAGEMENT COMMITTEE**
Crewe and District Memorial Hospital (161 beds)

CASUALTY OFFICER
S.H.O. grade. Post approved for F.R.C.S. Modern well-equipped department. Vacant late September, 1969. Applications, stating age, qualifications, etc., with names of two referees, to be sent as soon as possible to the Group Secretary, Barony Hospital, Nantwich, Cheshire. (H.9793)

THE UNITED OXFORD HOSPITALS

Applications are invited for the post of **SENIOR HOUSE OFFICER** in the accident service at the Radcliffe Infirmary, Oxford, commencing on October 1 or November 1, 1969. Applications, on forms obtainable from the Group Medical Staffing Officer, The Churchill Hospital, Headington, Oxford OX3 7LJ, should be returned not later than September 20, 1969. (23200)

WARWICK HOSPITAL
(258 beds)

ACCIDENT OFFICER
Senior House Officer, one of two, who on an alternate basis cover the accident and emergency department with assistance from orthopaedic department. Possibility of rotation to orthopaedic or other departments. Recognized for F.R.C.S. and good study facilities available. Married accommodation may be available. Applications, naming two referees, to Hospital Secretary. (23451)

ANAESTHETICS**BIRMINGHAM REGIONAL HOSPITAL BOARD**

Whole-time or maximum part-time
CONSULTANT ANAESTHETIST
Duties at hospitals in the Shrewsbury group and the Robert Jones and Agnes Hunt Orthopaedic Hospital, Oswestry. Vacant May 1, 1970. Wide experience specialty and F.F.A. required. Must reside within 10 miles Shrewsbury and easy reach Oswestry. Fifteen copies application, naming three referees, to Secretary, 146 Hagley Road, Birmingham 16, by October 13. Candidates may visit hospitals. (23349)

**CHANNEL ISLANDS, JERSEY
GENERAL HOSPITAL**

CONSULTANT ANAESTHETIST
required at the above hospital for April 1, 1970, for eight sessions. A modern double theatre suite with recovery room exists and a small surgical intensive care unit has just been opened. The establishment is two Consultants and two junior (one Registrar and one Senior House Officer anaesthetic officers). Wide experience and higher qualifications are essential. Further particulars obtainable on request. Applications, stating age, qualifications and experience, with names of three referees, should be sent to the President, Public Health Committee, General Hospital, Jersey, not later than October 4, 1969. (H.9548)

LEEDS REGIONAL HOSPITAL BOARD

CONSULTANT IN ANAESTHETICS
Leeds (Whole-time or maximum part-time)
Duties at hospitals in the Leeds (A) and Leeds (B) groups. F.F.A. R.C.S. essential. Further information and application forms obtainable from the Secretary, Park Parade, Harrogate, to whom they should be returned by October 7, 1969. (23342)

QUEEN ELIZABETH II HOSPITAL
Welwyn Garden City, and
ST. ALBANS CITY HOSPITAL
St. Albans, Herts

LOCUM CONSULTANT ANAESTHETIST
required for nine half-days during period September 29 to October 5. App'y, naming two referees, to Group Secretary, St. Albans City Hospital, St. Albans. (23469)

SOUTH-WESTERN REGIONAL HOSPITAL BOARD

Devon and Exeter Clinical Area
North Devon

Applications are invited for a new whole-time or maximum part-time appointment as **CONSULTANT ANAESTHETIST** based and resident in the Barnstaple area.

Further details available from the Board's Senior Administrative Medical Officer, 27 Tyndall's Park Road, Bristol BS8 1PL. Applications (one copy), with names and addresses of two referees, should be sent to the Secretary to the Board at the above address by October 6, 1969. (H.9772)

MID-HERTS GROUP

LOCUM CLINICAL ASSISTANT IN ANAESTHETICS
required. Ring St. Albans 55536, ext. 21 office hours, or write Group Secretary, St. Albans City Hospital, St. Albans. (23231)

**UNITED MANCHESTER HOSPITALS AND
MANCHESTER REGIONAL HOSPITAL BOARD**

SENIOR REGISTRAR IN ANAESTHETICS
to commence at the United Manchester Hospitals. Whole-time, non-resident appointment, tenable for twelve months, renewable. F.F.A. R.C.S. essential. The post is included in a regional rotation scheme under which the successful candidate will spend approximately equal periods of training in the teaching hospital and in a regional centre. Facilities for animal work will be available in the laboratories of the departments of anaesthetics and pharmacology of the University of Manchester.

Application form, obtainable from the Secretary to the Board of Governors, United Manchester Hospitals, Manchester 13, to be returned not later than September 27, 1969. (23415)

BIRMINGHAM ACCIDENT HOSPITAL
Bath Row, Birmingham 15 (218 beds)

ANAESTHETIC REGISTRAR
Post vacant end October. Experience in all branches of anaesthesia for trauma. Opportunities for study. Post carries membership of Birmingham Medical Institute. Application forms, from Secretary, South Birmingham H.M.C., Oak Tree Lane, Birmingham 29, to be returned by September 22. Candidates may visit hospital. (23397)

**BOARD OF MANAGEMENT FOR
GLASGOW ROYAL INFIRMARY
AND ASSOCIATED HOSPITALS**
University Department of Anaesthetics

Applications are invited for the appointment of **REGISTRAR IN ANAESTHETICS** which will be for one year in the first instance.

The successful candidate will be expected to take part in the half-day elective courses sponsored by the Glasgow Postgraduate Medical Board during the period October to March.

Applications (single copy only), stating date of birth, qualifications, experience, present appointment, and the names of three referees, to reach the Secretary, Board of Management for Glasgow Royal Infirmary and Associated Hospitals, 13 Bath Street, Glasgow C.2, not later than September 10, 1969. (11193)

DARTFORD HOSPITAL MANAGEMENT COMMITTEE

LOCUM REGISTRAR, ANAESTHETICS
for inclusive period, October 6-24, 1969. Good library and study facilities. Applications to Hospital Secretary, Joyce Green Hospital, Dartford, Kent. (23293)

Anaesthetics—contd.**BROMLEY GROUP HOSPITAL
MANAGEMENT COMMITTEE****ANAESTHETICS**

LOCUM TENENS REGISTRAR
required from September 29-October 27.
Applications to Group Secretary,
B.G.H.M.C., Farnborough Hospital, Farn-
borough Common, Orpington, Kent (Farn.
53333 Ext. 334). (11294)

**CONNAUGHT HOSPITAL
Orford Road, E.17**

LOCUM REGISTRAR IN ANAESTHETICS
required for a period of four months, com-
mencing October 1. Resident or non-resi-
dent.

Application forms from the Secretary,
to be returned by September 22. (23452)

**EAST ANGLIAN REGIONAL
HOSPITAL BOARD****ANAESTHETIC REGISTRAR**

West Norfolk and King's Lynn Hospital
(187 beds). Post provides wide experience
and training with personal tuition. Facili-
ties to attend thoracic and cardiac anaes-
thesia. Furnished married accommodation avail-
able. Appointment for one year, renewable
for second year. Candidates invited to visit
hospital by direct arrangement with H.M.C.
Secretary, St. James' Hospital, King's Lynn.
Application forms from S.M.O.C.S., East
Anglian R.H.B. Union Lane, Cambridge, to
be returned by September 25, 1969. (23378)

**JOYCE GREEN HOSPITAL
Dartford, Kent**

LOCUM REGISTRAR, ANAESTHETICS
from October 1, 1969, for two weeks initially.
Applications to Hospital Secretary. (23416)

LUTON AND DUNSTABLE HOSPITAL

LOCUM REGISTRAR IN ANAESTHETICS
required immediately to October 29, 1969.
Applications to Medical Director, Luton
and Dunstable Hospital, Luton. (23470)

**MANCHESTER REGIONAL HOSPITAL
BOARD****REGISTRAR IN ANAESTHETICS**

required in the South Manchester group of
hospitals. Post becomes vacant October 1,
1969. This post is recognized for the F.F.A.
R.C.S. and is included in the regional train-
ing scheme sponsored by the Board. Facilities
will be provided for study for the F.F.A.
The post is interchangeable with similar posts
at hospitals in the Salford, North Manchester
and Booth Hall groups. Candidates should
have had previous anaesthetic experience and
possession of the primary F.F.A. R.C.S. will
be an advantage. Withington Hospital is
being developed as a full undergraduate teach-
ing hospital. Applications, with full details,
and the names of two referees, to the Group
Secretary, Withington Hospital, West Dis-
bury, Manchester M20 8LR, by September 24,
1969. (11255)

**MOORFIELDS EYE HOSPITAL
City Road, London E.C.1**

Applications are invited for
LOCUM REGISTRAR ANAESTHETIST
for the period October 6-25, 1969, inclusive.
Application forms obtainable from the House
Governor. (11257)

**MOUNT VERNON HOSPITAL
Northwood, Middlesex**

LOCUM REGISTRAR IN ANAESTHETICS
required from September 17, 1969, for ap-
proximately six weeks, pending new appoint-
ment. Resident post, single accommodation
only.

Apply to Group Secretary, Harefield and
Northwood Group H.M.C., Mount Vernon
Hospital, giving full details of age, experi-
ence, and qualifications, with two names for
reference. (Telephone Northwood 26111, ex-
tension 318.) (11163)

**NEWCASTLE REGIONAL HOSPITAL
BOARD****REGISTRAR IN ANAESTHETICS**

whole-time, resident, for South-East North-
umberland group of hospitals—main hospitals,
Presdon (361 beds) and Tyne-mouth Victoria
Jubilee Infirmary (150 beds).

Applications, with names of three referees,
to Senior Administrative Medical Officer,
Regional Hospital Board, Benfield Road,
Newcastle upon Tyne NE6 4PY, by Septem-
ber 27, 1969. (23418)

**NORTH-EAST METROPOLITAN
REGIONAL HOSPITAL BOARD****Southend-on-Sea Hospital Group****General Hospital, Rochford****ANAESTHETIC REGISTRAR**

required November 1, 1969. The appoint-
ment is recognized as fulfilling the conditions
of the F.F.A. R.C.S. and the D.A. This
post provides good experience in regional
anaesthesia. Special tuition weekly by Con-
sultants and discussion groups for candidates
for the F.F.A. R.C.S. Excellent library facili-
ties. Married or single accommodation avail-
able. Applications, stating age, qualifications
and experience, together with names and ad-
dresses of two referees, should be sent to the
Secretary, General Hospital, Southend-on-
Sea, Essex. (H.9775)

**QUEEN CHARLOTTE'S AND
CHELSEA HOSPITALS****LOCUM TENENS ANAESTHETIC
REGISTRAR**

required for period October 6-26, 1969,
inclusive. No experience in regional
analgesic techniques required. Applica-
tions to House Governor, 339 Goldhawk
Road, London W.6. (11289)

**APPLICANTS ARE ADVISED NOT TO
send original testimonials when replying to
advertisements. Copies will serve the purpose
quite as well, and in the event of their being
lost or mislaid no inconvenience will ensue.**

APPOINTMENTS

Applicants should state name, address, age, nationality, and qualifications, and enclose (unless otherwise specified) one copy of each of three recent testimonials, with a short statement of experience and appointments held. Applications should be sent at once if no closing date is given. Canvassing disqualifies (Statutory Instrument, 1966, No. 569).

SALARY SCALES OF HOSPITAL MEDICAL STAFF

Following the Tenth Report of the Review Body, new salary scales have been approved. These came into force on January 1, 1969. The scales are set out below:

HOUSE OFFICERS: Each post in this grade shall be tenable for six months. £1,250 per annum for the posts held during the first year; £1,350 per annum for posts held during the second year; £1,450 per annum for posts held during the third and subsequent years, subject to full registration.

Deductions of £165 per annum in respect of lodging only for voluntary residence.

SENIOR HOUSE OFFICERS: £1,570 per annum in the first year; £1,680 per annum in the second year; £1,790 per annum in the third or subsequent years.

Deductions of £195 per annum in respect of lodging only for voluntary residence.

REGISTRARS: £1,790 per annum, rising by three annual increments of £110 and a further increment of £100 to a maximum of £2,220.

Deductions of £195 per annum for those with remuneration at the first point on the scale, and £225 per annum for those on the second and subsequent points will be made in respect of lodging only for voluntary residence.

On assimilation to the scale for Registrars, one increment and one only shall be given for any year or part of a year in excess of two spent previously in the senior house officer grade.

Allowances at rates up to £140 per annum shall be payable to house officers, senior house officers and registrars occupying posts approved for such allowances in peripheral hospital posts.

SENIOR REGISTRARS: £2,120 per annum rising by one increment of £100 and four further annual increments of £135 to £2,760.

Deductions of £250 per annum in respect of lodging only for voluntary residence.

On assimilation to the salary scale for senior registrars, increments to a maximum of two shall be given for each year or part of a year in excess of three spent previously in the registrar grade.

MEDICAL ASSISTANTS: £2,100 per annum rising by one annual increment of £120, by another three annual increments of £130 and by a further ten annual increments of £120 to a maximum of £3,810.

Deductions of £250 per annum in respect of lodging only for voluntary residence.

CONSULTANTS: £3,470 per annum rising by eight annual increments of £200 and one further increment of £205 to a maximum of £5,275.

Deductions of £390 per annum in respect of lodging only for voluntary residence.

COMPULSORY RESIDENCE: The Terms and Conditions of Service of Hospital Medical and Dental Staff state:

173. A practitioner who is required as a condition of his appointment to reside in a hospital shall be provided with lodging without charge, except where the practitioner elects to occupy a house, flat or apartment for which a rental is appropriate.

All National Health Service hospital appointments are in accordance with the Terms and Conditions of Service of Hospital Medical Staff. Memoranda on the following subjects of particular interest have been issued by the Ministry of Health: Standard of Residential Accommodation, Telephone Charges, Removal Allowances, Study Leave.

Further details may be obtained from the Hospital Secretary, or B.M.A. members may obtain summaries of the Memoranda or explanatory handouts from the Secretary, British Medical Association. (August 1969)

**ST. GEORGE'S HOSPITAL
The Royal National Orthopaedic Hospital
and the South-West Metropolitan Regional
Hospital Board****(Rotational Training Appointment)**

Applications are invited for the post of
REGISTRAR

to the department of anaesthetics available immediately. The first four months approximately of the appointment will be spent at the Royal National Orthopaedic Hospital followed by six monthly periods at hospitals in the St. George's Group and at Queen Mary's Hospital for Children, Carshalton.

Besides general anaesthesia, it includes chest and neurological anaesthesia.

Apply on forms obtainable from the House Governor, St. George's Hospital, S.W.1, by September 27, 1969. (H.9795)

**SOUTH-WESTERN REGIONAL HOSPITAL
BOARD****Bristol Clinical Area**

Applications are invited for the appoint-
ment of

REGISTRAR IN ANAESTHETICS

with duties mainly at Southmead Hospital, Bristol (non-resident).

The appointment, which is vacant, will be for a period of two years, but is subject to review after the first year. The post will provide experience in anaesthesia for all branches of general surgery, and will provide special experience in anaesthesia for the professional and regional departments of obstetrics and urology. The successful applicant may be required to rotate for training purposes to other hospitals in the Bristol and Bath areas, including the United Bristol Hospitals. The post is recognized for the F.F.A. R.C.S. and D.A., and affords special facilities for instruction in the subjects of the primary and final F.F.A. R.C.S. examina-
tions.

Applications by letter, stating date of birth, qualifications and experience, together with the names and addresses of two recent referees, should be sent to the Secretary of the Regional Hospital Board, 27 Tyndalis Park Road, Bristol BS8 1PJ, by September 22, 1969. Selected candidates will be interviewed on October 3, 1969. (H.9773)

**STAINES GROUP HOSPITAL
MANAGEMENT COMMITTEE****LOCUM REGISTRAR IN ANAESTHETICS**

required at Ashford Hospital, London Road, Ashford, Middlesex (453 beds), September 29 to October 27, inclusive. Applications to the Secretary. (11250)

**THE UNITED SHEFFIELD HOSPITALS
and the
SHEFFIELD REGIONAL HOSPITAL
BOARD****ANAESTHETIC REGISTRAR**

required November 1. The post offers ex-
perience in all aspects of cardio-thoracic
anaesthesia, including open heart cases and
paediatric surgery. Research projects are
encouraged and facilities are available.
Further details on request. Applications
(single copy), stating age, qualifications,
present and previous appointments (with
dates), naming three referees, to Chief
Administrative Officer, United Sheffield Hos-
pitals, 10 Beech Hill Road, Sheffield S10
2RZ, by September 20. (23181)

**THE GUEST HOSPITAL
Dudley, Worcestershire****LOCUM REGISTRAR IN ANAESTHETICS**

required from September 22 to October 1,
1969. Resident. Applications, naming two
referees, to Secretary, Dudley, Stourbridge
and District Hospital Management Com-
mittee, Kelvin House, 6 The Broadway,
Dudley, Worcs. (23453)

THE MIDDLESEX HOSPITAL, W.1**REGISTRAR**

involved duties in the pulmonary function
unit where research facilities are available
and the dept. of anaesthesia, vacant mid-
October.

Further particulars, rules and application
forms obtainable from the Deputy Super-
intendent should be returned, naming two
referees, by October 1. (11284)

**WESTERN INFIRMARY
DEPARTMENT OF
ANAESTHETICS AND
UNIVERSITY DEPARTMENT
OF ANAESTHESIA**

Applications are invited for the
appointment of Registrar in Anaes-
thetics, which will be for one year
in the first instance.

The successful candidate will be
expected to take part in day release
courses run by the University during
the winter months.

Applications (single copy only)
stating date of birth, qualifications,
experience, present appointment, and
the names of three referees, to reach
the Secretary, Board of Management
for Glasgow Western Hospitals, 10
Park Circus, Glasgow C.3, within
fourteen days of the appearance of
this advertisement. (H.9794)

WINDSOR GROUP**ANAESTHETIC REGISTRAR**

required immediately at Wexham Park Hos-
pital, Slough. This is a new district general
hospital of 296 beds, and is the major acci-
dent centre and vascular surgery unit for the
area. There is a postgraduate medical centre
in the group and considerable opportunity is
available for study for higher qualifications.
Married accommodation may be available.
Appointment for one year in the first instance
with eligibility for a further year. Applica-
tion forms from, and returnable to, Secretary,
Windsor Hospital Management Committee,
Alma Road, Windsor, by September 26.
(23417)

**ASHFORD HOSPITAL
Ashford, Kent****LOCUM SENIOR HOUSE OFFICER
(Anaesthetics)**

required at the above hospital for the period
October 12 to 25, 1969.

Applications, with names and addresses of
two referees, to Group Secretary, S.E. Kent
Hospital Management Committee, "Ash-
Eton," Radnor Park West, Folkestone, Kent.
(23350)

**BASINGSTOKE AND DISTRICT
HOSPITAL****Phase 1 Opening October, 1969****SENIOR HOUSE OFFICER IN
ANAESTHETICS**

required. Residential accommodation may
be available. Postgraduate facilities avail-
able, including medical library. Applications
to the Hospital Secretary, Hackwood Road
Hospital, Basingstoke, Hants. (23238)

**BOARD OF MANAGEMENT FOR
GLASGOW ROYAL INFIRMARY
AND ASSOCIATED HOSPITALS****SENIOR HOUSE OFFICER IN
ANAESTHETICS**

required for duties in Glasgow Royal In-
firmary. Apply, in writing, giving three
names for reference, to the Secretary and
Treasurer, Board of Management for Glas-
gow Royal Infirmary and Associated Hospi-
tals, 13 Bath Street, Glasgow C.2, not later
than September 20, 1969. (11204)

**BOURNEMOUTH AND EAST DORSET
HOSPITAL MANAGEMENT COMMITTEE****Senior General Hospital, Poole, Dorset****SENIOR HOUSE OFFICER IN
ANAESTHETICS**

required immediately for period of six
months; post recognized for D.A. and
F.F.A. R.C.S. Postgraduate facilities avail-
able.
Applications to the Hospital Secretary,
Poole General Hospital. (23471)

**BROMLEY GROUP HOSPITAL
MANAGEMENT COMMITTEE****ANAESTHETICS**

LOCUM TENENS S.H.O.
required from September 23-October 27.

LOCUM TENENS S.H.O.
required from September 29-October 23.

Applications to Group Secretary,
B.G.H.M.C., Farnborough Hospital, Farn-
borough Common, Orpington, Kent (Farn.
53333, Ext. 334). (11295)

COVENTRY HOSPITALS**SENIOR HOUSE OFFICER
IN ANAESTHETICS**

required November 1 for new Walsgrave
General Hospital. Duties also in other hospi-
tals of group. Recognized for F.F.A. R.C.S.
and D.A. Resident. Married accommoda-
tion may be available. Application to Hospi-
tal Secretary, Walsgrave Hospital, Coventry
CV2 2DX. (23379)

LEICESTER ROYAL INFIRMARY**SENIOR HOUSE OFFICER (Anaesthetics)**

The anaesthetic staff in Leicester comprises
11 consultants, 2 Senior Registrars, 2 Regi-
strars and 6 S.H.O.s in a fully integrated
department serving all the Leicester hospitals
and offers wide experience in all branches of
anaesthesia, including open-heart and thoracic
surgery and intensive care. The junior posts
are all recognized for the D.A. and F.F.A.
R.C.S. examinations and there is a most
comprehensive postgraduate teaching pro-
gramme. There will be a vacancy for a
S.H.O. in October, 1969. Intending appli-
cants are welcome to visit Leicester by
appointment, which should be made with the
Group Secretary, The Leicester Royal In-
firmary, and to whom applications with names
of two referees should be sent. (23351)

**NOTTINGHAM NO. 1 HOSPITAL
MANAGEMENT COMMITTEE**

Nottingham General Hospital (461 beds)

**Applications are invited for the post of
SENIOR HOUSE OFFICER
(Anaesthetics)**

with duties to commence as soon as possible.
Post recognized for D.A. and F.F.A. R.C.S.
In the near future the hospital will become
part of Nottingham University teaching
group and there are currently excellent facili-
ties for postgraduate study. Applications,
giving full details, together with the names of
two referees, to the Group Secretary. (23348)

THE QUEEN VICTORIA HOSPITAL**Plastic Surgery and Jaw Injury Centre****RESIDENT SENIOR HOUSE OFFICER IN
ANAESTHETICS**

required. Previous experience desirable but
not essential. The position offers experience
in plastic, general, ophthalmic, oral-surgical
and burns anaesthesia. Opportunities for
study available with excellent library
facilities. Post recognized for D.A. and
F.F.A. R.C.S. and is vacant October 17, 1969.
Applications, stating age, qualifications,
experience, and names of two referees, to
Hospital Secretary. (23365)

WHIPPS CROSS HOSPITAL**Leytonstone, E.11****SENIOR HOUSE OFFICER IN
ANAESTHESIA**

for the Forest group of hospitals, with duties
mainly at Whipps Cross Hospital, E.11.

The hospital is recognized for training for
the D.A. and F.F.A. R.C.S.

Within the group there are five full-time
Registrars, one half-time Research Registrar
and three Senior House Officers, three of the
Registrars, the Research Registrar, and two
S.H.O.s working mainly at Whipps Cross
Hospital. There will be some duties in the
hyperbaric oxygen unit and the intensive
therapy unit, Whipps Cross Hospital.

Applications for the post to be returned
by September 23. The post is vacant from
September 18, 1969. (23413)

Anaesthetics—contd.**PRESTON AND CHORLEY HOSPITAL
MANAGEMENT COMMITTEE**

SENIOR HOUSE OFFICER IN ANAESTHETICS
required immediately. Post offers good experience for doctors wishing to take D.A. or F.F.A. or seeking the minimum of experience before undertaking general practice. Applications, with the names and addresses of two referees, to Group Secretary, Royal Infirmary, Preston PR1 6PS. (23454)

THE UNITED NEWCASTLE UPON TYNE HOSPITALS

SENIOR HOUSE OFFICER IN ANAESTHESIA
required from November 1, 1969, at the Royal Victoria Infirmary, which is the teaching hospital associated with the University of Newcastle upon Tyne.
A course for Part I of the examination for the Fellowship is given for day-release trainees throughout the academic year.
Applications, giving full details, and the names and addresses of three referees, should be sent to the House Governor and Secretary, Royal Victoria Infirmary, Newcastle upon Tyne NE1 4LP, by September 27, 1969. (23472)

BLOOD TRANSFUSION**MANCHESTER REGIONAL HOSPITAL BOARD**

Whole-time, non-resident
REGISTRAR
in the Blood Transfusion Service, Roby Street, Manchester. Post tenable for one year but may be extended. The successful candidate would be expected to spend half his time carrying out research and the other half in routine duties involving all aspects of blood transfusion including laboratory work. Further information from the Director, Blood Transfusion Service, Roby Street, Manchester M1 3BP (telephone 236 8181).
Application forms from the Senior Administrative Medical Officer to the Board, Gateway House, Piccadilly South, Manchester M60 7LP, to be returned by September 30, 1969. (11222)

CARDIOLOGY**BROMPTON HOSPITAL, S.W.3**

Applications are invited for the appointment of
REGISTRAR
to the cardiac department for one year in the first instance, to commence as soon as possible. Forms of application to be returned by September 27, obtainable from House Governor. (11206)

**LIVERPOOL REGIONAL HOSPITAL BOARD
Regional Cardiac Centre**

Applications are invited for the post of
REGISTRAR IN CARDIOLOGY
with duties at the above centre, which is situated at Sefton General Hospital. The post gives excellent training experience in modern cardiology, including work in the coronary intensive care unit. Ample opportunities are available for research. Application forms and further information from Dr. R. Glyn Thomas, Senior Administrative Medical Officer, Liverpool Regional Hospital Board, Wilberforce House, The Strand, Liverpool L2 7RW. Applications to be returned not later than September 25, 1969.—J. D. Shepherd, Secretary to the Board. (11281)

**CHEST AND
TUBERCULOSIS**

(see also THORACIC SURGERY)

**NORTH-WEST METROPOLITAN
REGIONAL HOSPITAL BOARD**

MEDICAL REGISTRAR
required, whole-time (not required to be resident except on duty), at Colindale Hospital, N.W.9. 250 beds, mainly for chest conditions. Attendances also at Harrow Chest Clinic. Post recognized by the Royal College of Physicians as suitable for Consultant training in general medicine, with special emphasis on chest diseases. Appointment for one year, with eligibility for further year. Vacant October 9, 1969.
Hospital may be visited by direct appointment. Application forms available from, and returnable to, the Group Secretary, Hendon Group Hospital Management Committee, Edgware General Hospital, Edgware, Middlesex, by September 26, 1969. (11164)

**CENTRAL KENT HOSPITAL
MANAGEMENT COMMITTEE
PRESTON HALL CHEST
HOSPITAL, MAIDSTONE, KENT**

Applications are invited for the post of **SENIOR HOUSE OFFICER** at the above Hospital, which contains 247 beds for the treatment of chest and heart diseases, including pulmonary tuberculosis, and has a major thoracic surgical unit. Candidates must be fully registered and have experience in general medicine. Post vacant now. Resident post.
Applications, stating age, qualifications and experience, with relevant dates, together with names and addresses of two referees, to be sent to the Hospital Secretary. (11239)

**LEEDS (GROUP B) HOSPITAL
MANAGEMENT COMMITTEE**
Gateforth Hospital, Hambleton, Nr. Selby, Yorkshire

Applications are invited for the resident post of
SENIOR HOUSE OFFICER
at the above hospital for the treatment of a wide variety of diseases of the chest. The post will be linked with Killingbeck Hospital, Leeds, to provide further experience. Salary and conditions in accordance with those laid down for hospital medical staff.
Applications, stating age, qualifications and experience, with relevant dates, together with names and addresses of two referees, to be sent to the Group Secretary, Seacroft Hospital, Leeds LS4 6UH. (11262)

**ST. CHARLES' HOSPITAL
Ladbroke Grove
London W.10**

SENIOR HOUSE OFFICER
required in chest and general medicine. Good opportunity for postgraduate studies. Resident post for six months in the first instance. Six months' experience in the U.K. essential. Applications, stating age, qualifications and experience, with names and addresses of two referees, to Hospital Secretary, by September 22. (11049)

**ST. HELEN'S HOSPITAL
Foxhall Road, Ipswich
(101 beds)**

SENIOR HOUSE OFFICER
required. Chest diseases, infectious diseases and some cardiology. Area chest clinic is at hospital.
Applications, stating age, qualifications, etc., with names of two referees, to Hospital Secretary as soon as possible. (23239)

DENTAL**THE UNITED LIVERPOOL HOSPITALS
Liverpool Dental Hospital**

Applications are invited for part-time posts of
ASSISTANT DENTAL SURGEON
in Children's Dentistry with duties at the Liverpool Dental Hospital and the Royal Liverpool Children's Hospital. Successful applicants would be required to undertake a minimum of three sessions a week.
Applications, giving age, qualifications, and full details of present and previous appointments, together with the names of three persons to whom reference should be made, should reach the Secretary, 80 Rodney Street, Liverpool L1 9AP, by September 16, 1969, from whom further details of the posts may be obtained. Candidates will be disqualified. (H.9757)

**EASTERN REGIONAL HOSPITAL BOARD
(Scotland)**

APPOINTMENT OF REGISTRAR IN ORTHODONTICS/DENTAL SURGERY
Perth Royal Infirmary
Applications are invited for the newly created post of Registrar in Orthodontics/Dental Surgery based at Perth Royal Infirmary and to work under the supervision of the Regional Consultant in Orthodontics and the Consultant in Dental Surgery. Further particulars and forms of application from The Secretary, Eastern Regional Hospital Board, Vernonholme, Riverside Drive, Dundee, with whom applications should be lodged not later than September 30, 1969. (H.9669)

SOUTH-EASTERN REGIONAL HOSPITAL BOARD, Scotland

Applications are invited for the post of
REGISTRAR
in the regional oral surgery service.
The successful candidate will participate in a rotational training scheme between the oral surgery department, Royal Infirmary of Edinburgh, and the maxillo-facial department, Brompton General Hospital, Brompton, and such other departments as may be arranged. The post meets the requirements of the F.D.S. examination.
Apply within two weeks from the date of this advertisement, giving particulars of age, qualifications and previous experience, together with the names of two referees, to the Secretary, 11 Drumshugh Gardens, Edinburgh EH3 7QQ. (H.9777)

DERMATOLOGY**NORTH-EASTERN REGIONAL HOSPITAL BOARD, Scotland**

Applications are invited for the post of
SENIOR REGISTRAR IN DERMATOLOGY
on the staffs of the Aberdeen teaching hospitals.
Applications, together with the names of two referees, should be forwarded by October 4, 1969, to the Senior Administrative Medical Officer, 1 Albany Place, Aberdeen AB9 1RE, from whom further particulars and a form of application may be obtained. (H.9763)

THE UNITED BIRMINGHAM HOSPITALS

Applications are invited for the post of
REGISTRAR IN DERMATOLOGY
to the United Birmingham Hospitals, the teaching hospitals associated with the University of Birmingham.
Duties are centred in the department of diseases of the skin at the Birmingham General Hospital. The appointment offers a wide experience in the specialty together with research facilities.
Application forms may be obtained from the Secretary, United Birmingham Hospitals, Queen Elizabeth Hospital, Birmingham 15, and should be returned by September 20, 1969. (H.9743)

APPLICANTS ARE ADVISED NOT TO
send original testimonials when replying to advertisements. Copies will serve the purpose quite as well, and in the event of their being lost or mislaid no inconvenience will ensue.

GERIATRICS**LEEDS REGIONAL HOSPITAL BOARD
CONSULTANT IN GERIATRICS**

Huddersfield
(Whole-time or maximum part-time)
Duties mainly at St. Luke's Hospital, Huddersfield (224 geriatric beds). Catchment population approximately 240,000. Association with large psychiatric hospital. Higher qualification essential.
Further information and application forms obtainable from the Secretary, Park Parade, Harrogate, to whom they should be returned by October 7, 1969. (23341)

NEWCASTLE REGIONAL HOSPITAL BOARD

RESIDENT REGISTRAR PHYSICIAN
required for the geriatric unit. Sunderland group of hospitals, total geriatric beds 465, at Sunderland General, Ryhope, General, Leeholme, and Havelock Hospitals. A research unit is associated with the department. Good training facilities afforded.
Applications, with names of three referees, to Senior Administrative Medical Officer, Regional Hospital Board, Benfield Road, Newcastle upon Tyne NE6 4PY, by September 24, 1969. (23419)

WELSH HOSPITAL BOARD

REGISTRAR IN GERIATRICS
to the Glamorgan H.M.C.
Based at Brynhyfryn Hospital, Llanelli, to cover other hospitals in the group.
Resident.
Subject to review end of first year.
Application forms from S.A.M.O., Temple of Peace and Health, Cathays Park, Cardiff, to be returned by September 27, 1969. (11240)

**BLACKPOOL AND FYLDE HOSPITAL
MANAGEMENT COMMITTEE
Wesham Park Hospital (390 beds)**

SENIOR HOUSE OFFICER
in the Department of Geriatrics
required. Main duties at this hospital, which is nine miles from the centre of Blackpool and includes 288 geriatric beds. The staffing comprises Consultant Geriatrician, Medical Assistant, Registrar, Senior House Officer, and three part-time Clinical Assistants. Married accommodation can be provided.
Applications, stating age, qualifications and experience, and naming two referees, to the Group Secretary, Group Offices, Victoria Hospital, Blackpool. (23352)

**BRO MORGANNWG HOSPITAL
MANAGEMENT COMMITTEE
Bridgend General Hospital, Qarella Road,
Bridgend (408 beds)**

SENIOR HOUSE OFFICER
(Geriatrics)
based on an acute geriatric unit of 50 beds located within the General Hospital. Registrar on staff and Consultant Geriatrician. Suitable for M.R.C.P. Medical staff are encouraged to undertake postgraduate education, for which good facilities are available.
Applications, giving full particulars, and the names and addresses of two referees, to be submitted to the Group Secretary of the Committee, Garmston, Old Road, Neath, by September 24, 1969. (23420)

**DARLINGTON DISTRICT HOSPITAL
MANAGEMENT COMMITTEE**

SENIOR HOUSE OFFICER IN MEDICINE
(Geriatrics)
required. Married accommodation available. Applications, together with two names and addresses of referees, to be sent to the undersigned by not later than September 16, 1969.—G. W. Beckwith, Group Secretary, Darlington Memorial Hospital, Darlington, Co. Durham. (11115)

**EAST RIDING GENERAL HOSPITAL
Driffield, Yorkshire**

**SENIOR HOUSE OFFICER
GERIATRICS/PAEDIATRICS**
required from October 1, 1969. Applications to the Group Secretary, East Riding H.M.C., Westwood Hospital, Beverley. (23421)

**ORPINGTON HOSPITAL
Orpington, Kent**

SENIOR HOUSE OFFICER IN GERIATRICS
Resident post. Vacant from October 2, 1969. Hospital situated within 25 minutes of Charing Cross. Applications, naming two referees, to the Consultant Geriatrician. (23353)

**ST. CHARLES' HOSPITAL
Ladbroke Grove, W.10**

SENIOR HOUSE OFFICER
required for geriatric department. At least six months' experience in the U.K. required. Post vacant mid-October. This is a resident appointment and the successful applicant will be required to provide cover in the paediatric department. The hospital has a medical centre with excellent library facilities.
Applications, giving two referees, to the Hospital Secretary, by September 19, 1969. (11256)

**ST. JOHN'S HOSPITAL
Halifax (328 beds)**

SENIOR HOUSE OFFICER
for geriatric and long-stay medical cases required. Post compulsorily resident and is vacant September 29. Consultant Geriatrician in charge. X-ray, pathological laboratory, occupational therapy and physiotherapy services provided. Opportunity for study. Applications to the Group Secretary, Royal Halifax Infirmary, Halifax. (11212)

**WALSgrave HOSPITAL
Walsgrave, Coventry CV2**

SENIOR HOUSE OFFICER
in acute geriatric medicine required for new district hospital (614 beds). Previous experience desirable but not essential. Good study facilities. Resident. Married accommodation available. Applications to Hospital Secretary. (23366)

**SOUTH BIRMINGHAM HOSPITAL
MANAGEMENT COMMITTEE**
New Geriatric Hospital to open October 1969

ONE SENIOR HOUSE OFFICER
Hospital fully equipped for modern rehabilitation. Close liaison with nearby general hospital which has active postgraduate medical centre and assessment geriatric wards. Membership of the Midland Medical Institute. Applications should show a good knowledge of medicine. Possibility of married accommodation being available.
Applications, naming two referees, to Group Secretary, South Birmingham H.M.C., Oak Tree Lane, Seely Oak, Birmingham 15. (23455)

**WEST HENDON HOSPITAL
Goldsmith Avenue, London N.W.9**

Applications are invited for the post of
SENIOR HOUSE OFFICER (Geriatrics)
in a purpose-built addition to existing buildings with additional responsibility for infectious diseases. Facilities available for study with progressive geriatric unit.
Applications, giving personal details, experience and qualifications, to Hospital Secretary, Geriatric Unit, Edgware General Hospital, Edgware, Middx. (11286)

HAEMATOLOGY**JOINT REGISTRARS' COMMITTEE OF THE
BOARD OF GOVERNORS OF THE
UNITED LEEDS HOSPITALS
UNIVERSITY OF LEEDS AND THE
LEEDS REGIONAL HOSPITAL BOARD**

Applications are invited for the appointment of
SENIOR REGISTRAR IN PATHOLOGY
(combining training in blood transfusion techniques and clinical haematology) in the regional training scheme.

The duties will be mainly in the regional blood transfusion service laboratory at Seacroft Hospital, Leeds, with facilities for training in haematology at both Seacroft Hospital and the teaching hospitals.
The post is non-resident and the candidate should have had at least three years' experience in pathology.

Place quote reference number 442.
Application forms may be obtained from the Secretary, Joint Registrars' Committee, Park Parade, Harrogate, to whom they should be returned by October 1, 1969. (23346)

**ST. HELIER GROUP HOSPITAL
MANAGEMENT COMMITTEE
St. Helier Hospital, Carshalton, Surrey**

Applications are invited for the post of
SENIOR REGISTRAR IN HAEMATOLOGY
The successful candidate will rotate between St. Helier Hospital and the Regional Blood Transfusion Centre at Sutton.
Application forms, to be returned by September 29, obtainable from Group Secretary, at above address. (23354)

MEDICINE**CHARING CROSS GROUP OF
HOSPITALS**

**LOCUM CONSULTANT, CLINICAL
ELECTRO-PHYSIOLOGIST (E.E.G.)**
required for two sessions a week at West London Hospital. Times of sessions may be arranged. Write as soon as possible to the undersigned.—Frank Hart, Secretary to the Board, Charing Cross Hospital, Strand, W.C.2. (11261)

EASTERN REGIONAL HOSPITAL BOARD, Scotland

**APPOINTMENT OF PHYSICIAN
(Consultant) Perth and Perthshire Area**
Applications are invited for appointment to the post of general physician (Consultant—whole-time or maximum part-time) with special interest in chest diseases, in the Perth area, based on Bridge of Earn Hospital (733 beds). The duties of the post will include responsibility for the chest services in the Perth and Perthshire area. Associated with the appointment is an honorary teaching appointment from the University of Dundee. Forms of application and memorandum of information from the Secretary to the Board, Vernonholme, Riverside Drive, Dundee DD2 1QF, with whom applications should be lodged not later than October 11, 1969. (H.9751)

**GOOD HOPE GENERAL HOSPITAL
Sutton Coldfield**

Whole-time or maximum part-time
**CONSULTANT PHYSICIAN IN GENERAL
MEDICINE**

A special interest in acute coronary care an advantage. New district hospital in penultimate building phase to 850 beds with a postgraduate centre, successful candidate expected to take part in associated teaching activities. Wide experience specialty and higher qualifications required. Must reside within ten miles hospital. Fifteen copies application, naming three referees, to Secretary, R.H.B., 146 Hagley Road, Birmingham 16, by October 13, 1969. Candidates may visit hospital by arrangement with Group Secretary, Good Hope Hospital, Sutton Coldfield. (23444)

**MEDWAY AND GRAVESEND HOSPITAL
MANAGEMENT COMMITTEE**

LOCUM CONSULTANT PHYSICIAN
required from September 22, 1969, for indefinite period.
Apply to Group Secretary at Medway Hospital, Gillingham, Kent. (11279)

**SHEFFIELD REGIONAL
HOSPITAL BOARD**

LOCUM CONSULTANT PHYSICIAN
required for approximately six months at Lincoln County Hospital.
Applications to Secretary, O'd Fulwò 4 Road, Sheffield S10 3HT. (23386)

Medicine—contd.

OXFORD REGIONAL HOSPITAL BOARD
CONSULTANT IN GENERAL MEDICINE
(whole-time or maximum part-time) to the Kettering Area, with duties mainly at Kettering General Hospital.

This is a new post in an expanding department in a hospital which is undergoing considerable development. Further details available on request.

Applications (12 copies), giving particulars and names of three referees, to the Secretary, Oxford Regional Hospital Board, Old Road, Headington, Oxford, by October 6, 1969, quoting reference 17/11/13/122. (23242)

UNIVERSITY COLLEGE HOSPITAL
Gower Street, W.C.1

Applications are invited for the post of **LOCUM CLINICAL ASSISTANT** to attend seven half-days a week, in the department of physical medicine for the period October 13, 1969, to March 31, 1970, in the first instance. Application forms from the Assistant Secretary. (11229)

EAST ANGLIAN REGIONAL HOSPITAL BOARD**SENIOR MEDICAL REGISTRAR**

Ipswich and Suffolk Hospital Group, Ipswich. Main hospital Ipswich and East Suffolk—351 beds. Higher qualification desirable. The appointment provides for the secondment of the holder during one year of tenure to a teaching hospital or other approved centre, for special experience or research. Active postgraduate teaching programme available and excellent library facilities. Candidates invited to visit hospitals by direct arrangement with H.M.C. Secretary, Broughton House, Broughton Road, Ipswich. Application forms, from S.A.M.O., East Anglian R.H.B., Union Lane, Chesterton, Cambridge, to be returned by September 22, 1969. (23244)

LEEDS REGIONAL HOSPITAL BOARD

Applications invited for the appointment of **REGISTRAR IN GENERAL MEDICINE** for duties in the professional unit at St. James's Hospital, Leeds (56 general medicine beds). The post is non-resident, but single accommodation may be available at the hospital.

Recognized for Consultant training. The post is vacant from October 1, 1969, on which date a new Professor of Medicine, appointed solely to teaching St. James's Hospital, will assume responsibility for the unit. Please quote reference No. 440. Application forms may be obtained from the Secretary, Joint Registrars Committee, Park Parade, Harrogate, to whom they should be returned by September 24, 1969. (23242)

NEWCASTLE REGIONAL HOSPITAL BOARD**REGISTRAR PHYSICIAN**

whole-time, resident, for South Shields group of hospitals—main hospital South Shields General (511 beds). Married or single accommodation available. Applications, with names of three referees, to Senior Administrative Medical Officer, Regional Hospital Board, Benfield Road, Newcastle upon Tyne NE6 4PY, by September 27, 1969. (23398)

NORTH EAST MET. R.H.B.
South Essex H.M.C.**MEDICAL REGISTRAR**

required at St. Andrew's Hospital, Billericay from September 22. Appointment for one year, renewable. This post has been recommended for Consultant training by the Royal College of Physicians for London. Married or single accommodation available. Application forms from, and returnable to, the Group Secretary, Thurrock Hospital, Grays, Essex, by September 23. (11287)

SHEFFIELD REGIONAL HOSPITAL BOARD**LOCUM REGISTRAR.**

GENERAL MEDICINE/PAEDIATRICS Mansfield General Hospital, October 10 to 28. Applications to Secretary, Old Fulwood Road, Sheffield S10 3TH, naming two referees. (23381)

SHEFFIELD REGIONAL HOSPITAL BOARD**LOCUM RESIDENT REGISTRAR**
(General Medicine)

required immediately Rotherham Hospital until October 1. Apply Secretary, Old Fulwood Road, Sheffield S10 3TH, naming two referees. (23473)

SOUTHLANDS HOSPITAL
Shoreham by Sea (near Brighton), Sussex BN4 6TQ**LOCUM TENENS REGISTRAR IN GENERAL MEDICINE**

from September 22 to October 1, 1969, inclusive. Resident. Written applications, giving the names of two referees, to Hospital Secretary, immediately. (23266)

BOARD OF MANAGEMENT FOR GLASGOW WESTERN AND GARTNAVEL HOSPITALS

Applications are invited for the appointment of **REGISTRAR IN MEDICINE** with a special interest in renal diseases at the Western Infirmary, Glasgow. Duties will be divided between a general medical unit and the renal unit, and include care of dialysis patients and patients in the renal transplantation unit. There is a close liaison between the renal unit and the M.R.C. Blood Pressure Research Unit on both clinical and research projects.

Applications (single copy only), stating date of birth, qualifications, experience, present appointment, and the names of three referees, to reach the Secretary, Board of Management for Glasgow Western and Gartnavel Hospitals, 10 Park Circus, Glasgow C.3, not later than September 27, 1969. (H.9752)

IMPORTANT NOTICE

Appointments

UNIVERSITY OF CAMBRIDGE**REPUBLIC OF IRELAND**

Portiuncula Hospital, Ballinasloe, Co. Galway. Resident and Visiting Medical Staff.

QUEENSLAND

Bundaberg Associated Friendly Societies Centre.

Before applying for any appointment specified in this notice, or for any appointment under an authority referred to in this notice, medical practitioners are advised to communicate with the Secretary of the British Medical Association, B.M.A. House, Tavistock Square, London W.C.1, to learn the views of the Association regarding the terms and conditions of service pertaining to the appointments, or, in the case of the Australian appointment, with the Honorary Secretary, Queensland Branch, Australian Medical Association, 88 L'Estrange Terrace, Kelvin Grove, Brisbane, Queensland. Medical practitioners are advised to communicate with the Medical Secretary of the Irish Medical Association, 10 Fitzwilliam Place, Dublin, before applying for, accepting, or sitting on Interview Board for any of the Irish appointments mentioned in this notice.

By Order of the Council,

DEREK STEVENSON,

Secretary.

September 9, 1969.

THE UNITED OXFORD HOSPITALS
The Slade Hospital, Oxford

Applications are invited for the post of **MEDICAL REGISTRAR (R.M.O.)** or **S.H.O. (Assistant R.M.O.)**. Post provides experience in infectious diseases, pulmonary tuberculosis and dermatology. Excellent opportunity for study and postgraduate experience. Flat available. Applications, on forms obtainable from the Group Medical Staffing Office, Churchill Hospital, Headington, Oxford OX3 7LJ, should be returned not later than September 20, 1969. (23246)

WELSH HOSPITAL BOARD

REGISTRAR IN GENERAL MEDICINE to the Glantawe H.M.C. Based at the Singleton Hospital, Swansea, with visits to other hospitals in the group.

Non-resident. This post is recommended by the Royal College of Physicians of London for the purposes of Consultant training. Subject to review end of first year. Application forms, from S.A.M.O., Temple of Peace and Health, Cathays Park, Cardiff, to be returned by September 27, 1969. (11241)

WHIPPS CROSS HOSPITAL
Leytonstone, E.11**MEDICAL REGISTRAR**

required to Dr. Eric Smith. Non-resident. Post vacant for one year renewable for a second year. Application forms from the Group Secretary, Forest Group H.M.C., Langthorne Hospital, Leytonstone, London E.11, returnable by September 22. (23474)

WOOLWICH GROUP HOSPITAL MANAGEMENT COMMITTEE**LOCUM TENENS REGISTRAR.**

GENERAL MEDICINE required from October 1, 1969, for 4-6 weeks approximately, at the Brook General Hospital, Shooters Hill Road, Woolwich, S.E.18. Applications to Group Secretary—Tel.: 01-856 1483. (11282)

BEDFORD GENERAL HOSPITAL
(North-West Metropolitan Region)**LOCUM SENIOR HOUSE OFFICER**
(General Medicine)

required from September 26 to October 5, 1969. Applications, giving details of experience, and names and addresses of two referees, to Group Secretary, Bedford Group Hospital Management Committee, 3 Kimbolton Road, Bedford. (23297)

PONTYPOOL AND DISTRICT HOSPITAL
Pontypool, Mon. (116 beds)**LOCUM SENIOR HOUSE OFFICER IN GENERAL MEDICINE AND PAEDIATRICS**

required for two weeks from September 15. Resident. Please telephone Newport 52244, extension 60, reversing charges. (23475)

EAST BIRMINGHAM HOSPITAL
(General Branch) Birmingham 9**SENIOR HOUSE OFFICER**

Department of Communicable and Tropical Diseases

Vacant: November 1, 1969. This post provides extensive experience in most aspects of acute medicine. The department has an active undergraduate teaching programme and postgraduate instruction is carried out in the hospital. There are three Consultants, one of whom is the Honorary Professor of Medicine of the Tropics. Applications, naming two referees, to Secretary. (23355)

GUILDFORD AND GODALMING HOSPITAL MANAGEMENT COMMITTEE
Haslemere and District Hospital (84 beds)**RESIDENT LOCUM SENIOR HOUSE OFFICER (Medical)**

to share accident and emergency work with Registrar and with charge of 11 medical (including three children), 6 gynaecological and 6 tonsil beds, required from September 19 to October 3, 1969, inclusive. Clinics in all specialties can be attended if desired. Regular off duty. Must be fully registered. Apply, with names and addresses of two referees, to Hospital Secretary, Haslemere and District Hospital. (23298)

ROYAL LANCASTER INFIRMARY
(236 beds)**SENIOR HOUSE OFFICER**
(General Medicine)

Vacant September 23 and tenable for a period of 12 months. Duties comprise care of the cases and attendance at consultative clinics. Excellent postgraduate medical centre, library and departmental facilities. Apply, stating age, qualifications and experience, together with names of two referees, to Group Secretary, North Lancashire and South Westmorland H.M.C., Lancaster Moor Hospital, Lancaster. (23247)

ST. CHARLES' HOSPITAL
Ladbroke Grove
London W.10**SENIOR HOUSE OFFICER**

required in chest and general medicine. Good opportunity for postgraduate studies. Resident post for six months in the first instance. Six months' experience in the U.K. essential. Applications, stating age, qualifications and experience, with names and addresses of two referees, to Hospital Secretary by September 22. (11050)

ST. LEONARD'S HOSPITAL
Nuttall Street, London N.1

St. Bartholomew's Hospital/ St. Leonard's Hospital Regional Renal Unit

Applications are invited for the post of **SENIOR HOUSE OFFICER** in the above unit. The post is whole-time, resident or non-resident, and provides a comprehensive training in nephrology with special training in regular dialysis treatment. Post vacant October 6, 1969.

Applications, stating qualifications, age and experience, should be sent to the Hospital Secretary, St. Leonard's Hospital, Nuttall Street, London N.1, by not later than September 22, 1969. (11196)

SEDFIELD GENERAL HOSPITAL
(North Tees-side Hospital Management Committee)**SENIOR HOUSE OFFICER**
(General Medicine)

required. Self-contained furnished flat available. Medical library. Detailed applications, naming two referees, to the Hospital Secretary at the above address. (H.9798)

SELLY OAK HOSPITAL
Birmingham 29**SENIOR HOUSE OFFICER IN MEDICINE AND CARDIOLOGY**

Appointment for six months in the first instance. Post will entail work on coronary unit. Postgraduate centre and library available. Three copies of testimonials and details of experience to Chairman, Medical Staff Committee. (23382)

THE LEICESTER ROYAL INFIRMARY**SENIOR HOUSE OFFICER IN GENERAL MEDICINE**

Resident. Vacant October 22, 1969. Post includes some duties in diabetic department. Establishment of one Senior Registrar, one Registrar, one Senior House Officer and three House Physicians. The Leicester Royal Infirmary has an active programme of post-graduate medical education. Applications, stating age, qualifications and experience, and the names of two referees, to Group Secretary, The Leicester Royal Infirmary, LE1 5WW, by September 16, 1969. (23208)

UNITED CARDIFF HOSPITALS

Applications are invited for the appointment of

SENIOR HOUSE OFFICER IN GENERAL MEDICINE

at Llandough Hospital in this teaching group vacant immediately. Applications available from the Secretary to the Board, Royal Infirmary, Cardiff, should be returned by September 27. (11258)

WEMBLEY HOSPITAL
Fairview Avenue, Wembley, Middx.

(134 beds acute)

RESIDENT SENIOR HOUSE OFFICER
(General Medicine)

12 months' period, commencing November 1, 1969. Acute 26-bedded unit. Good off duty. Modern residency. Application forms, from Hospital Secretary, to be returned by September 23. (11098)

WEST BROMWICH AND DISTRICT HOSPITAL MANAGEMENT COMMITTEE
(GROUP 18)

(West Bromwich and District General Hospital)

LOCUM TENENS**SENIOR HOUSE OFFICER IN GENERAL MEDICINE**

from October 6 to December 11, 1969. Resident single accommodation available. Applications to the Group Secretary, West Bromwich and District General Hospital, Edward Street, West Bromwich, with the names and addresses of two referees. (11290)

AMERSHAM GENERAL HOSPITAL
Amersham, Bucks**LOCUM HOUSE PHYSICIAN**

required from October 13 to 26, 1969, inclusive. Applications, with names of two referees, to Hospital Secretary, telephone Amersham 4411. (23476)

CRLOYDON AND WARLINGHAM PARK GROUP HOSPITAL MANAGEMENT COMMITTEE
General Hospital/200 beds**LOCUM HOUSE PHYSICIAN**

required September 25-October 10. Applications, naming two referees, to Group Secretary, General Hospital, Craydon CR9 2RH, immediately. (23383)

EXETER AND MID-DEVON HOSPITALS MANAGEMENT COMMITTEE
Royal Devon and Exeter Hospital, Exeter (302 beds)

HOUSE PHYSICIAN (General Medicine) provisionally or fully registered. Vacant September 28, 1969, for six months. Some on call accident/emergency duties. Apply, with copies of two recent testimonials or the names of two referees, to Hospital Secretary. (23384)

GOOD HOPE GENERAL HOSPITAL
Sutton Coldfield**PRE-REGISTRATION HOUSE PHYSICIANS**

required. Three posts becoming vacant on January 1, 1970. This is a new district general hospital in course of development. Postgraduate medical centre and excellent opportunities for studying for higher qualifications. Applications, with names of two referees, to Group Secretary, as soon as possible. (23226)

HACKNEY HOSPITAL
London E.9 (general 800 beds)

Applications for the six-months resident appointment, vacant October 6, 1969, of **PRE-REGISTRATION HOUSE PHYSICIAN** should be sent to the Secretary, above address by September 15, 1969. (11298)

HACKNEY HOSPITAL
London E.9 (general 800 beds)

Applications for the six-months resident appointment, vacant October 26, 1969, of **PRE-REGISTRATION HOUSE PHYSICIAN** should be sent to the Secretary, above address by September 15, 1969. The appointment to be preceded by a locum appointment from October 9, 1969. (11299)

LEEDS REGIONAL HOSPITAL BOARD

The following recognized pre-registration House post will be available for the six months, commencing November 13, 1969, in the undermentioned hospital approved under the Medical Act, 1950:

The General Hospital, Dewsbury (138 beds). Medicine (general/paediatrics). Applications may be made in advance of results of final examinations. Application forms may be obtained from the Secretary to the Board, Park Parade, Harrogate, and should be returned as soon as possible. Please quote reference number 437. (23457)

ST. MARGARET'S HOSPITAL
Epsing, Essex**POST-REGISTRATION HOUSE PHYSICIAN**

required from October 1, 1969. General medicine and paediatric experience. Applications to Hospital Secretary, giving two names for reference purposes. (23300)

NEUROSURGERY**NEWCASTLE REGIONAL HOSPITAL BOARD**

REGISTRAR NEUROSURGEON
whole-time, for South Tyneside group of hospitals. Main hospital Middlesbrough General (447 beds), including accident centre of 169 beds. Single accommodation available, married accommodation may be available. Post recognized for F.R.C.S.
Applications, with names of three referees, to Senior Administrative Medical Officer, Regional Hospital Board, Benfield Road, Newcastle upon Tyne NE6 4PY, by September 27, 1969. (23399)

**ROYAL INFIRMARY OF EDINBURGH
Neurology**

HOUSE OFFICER or SENIOR HOUSE OFFICER
(resident) wanted from October 1 for six months. Applications, with names of two referees, to Medical Superintendent, Royal Infirmary, Edinburgh, immediately. (11227)

OBSTETRICS AND GYNAECOLOGY**BIRMINGHAM REGIONAL HOSPITAL BOARD AND UNITED BIRMINGHAM HOSPITALS
SENIOR REGISTRAR IN OBSTETRICS AND GYNAECOLOGY**

Full training appointment in rotation scheme, which provides for service between the Board and the teaching hospital with approximately first two years to be spent at Dudley Road Hospital, Birmingham, has post-graduate medical centre with Clinical Tutor appointed. Vacant November 1969. M.R.C.O.G. required. Must reside within ten miles of hospital.
Application from Secretary, 146 Hagley Road, Birmingham 16, to be returned by September 29. (23423)

**NORTH-WEST METROPOLITAN REGIONAL HOSPITAL BOARD
North Herts Maternity Unit, Hitchin**

REGISTRAR IN OBSTETRICS
(compulsorily resident) required at the Maternity Unit, North Herts Hospital, Hitchin (73 beds). Appointment for one year, with eligibility for a further year. Post is recognized for the D.Obst. and M.R.C.O.G. Vacant October 1, 1969. The hospital may be visited by direct appointment. Application forms available from, and returnable to, the Group Secretary, Luton and Hitchin Group H.M.C., St. Mary's Hospital, Luton by September 17. (23303)

**SHEFFIELD REGIONAL HOSPITAL BOARD
Leicester Royal Infirmary (508 beds)
Leicester Royal Infirmary Maternity Hospital (72 beds)**

RESIDENT REGISTRAR
The post which is an obstetric one at Leicester Royal Infirmary Maternity Hospital, is interchangeable with in gynaecology at the Infirmary. Both hospitals are recognized by the Royal College of Obstetricians and Gynaecologists. Married accommodation may be available. Applications (preferably typewritten) to Secretary, Old Fulwood Road, Sheffield S10 3TH, by September 22, giving age, qualifications, present and previous appointments (with dates) naming three referees. (23385)

**SHEFFIELD REGIONAL HOSPITAL BOARD
Nottingham City Hospital (732 beds)
(Recognized for M.R.C.O.G.)**

RESIDENT REGISTRAR
(Obstetrics and Gynaecology)
Married accommodation may be available. There is an active postgraduate education programme in which members of the new Nottingham University Medical School are participating. Applications (preferably typewritten) to Secretary, Old Fulwood Road, Sheffield S10 3TH, by September 22, giving age, qualifications, present and previous appointments (with dates) naming three referees. (23386)

SHEFFIELD REGIONAL HOSPITAL BOARD

REGISTRAR
(Obstetrics and Gynaecology)
required, end October. Duties St. George's Hospital, Lincoln (400 beds) and Lincoln County Hospital (320 beds). New Maternity Unit (116 beds) at County Hospital. Married accommodation may be available. Applications (preferably typewritten) to Secretary, Old Fulwood Road, Sheffield S10 3TH, by September 22, giving age, qualifications, present and previous appointments (with dates) naming three referees. (23387)

**WHITTINGTON HOSPITAL
Highgate Hill, London N.19
(North-West Metropolitan Regional Hospital Board)**

REGISTRAR IN OBSTETRICS AND GYNAECOLOGY
required, compulsorily resident (95 obstetric and 48 gynaecological beds over 2500 confinements annually). This is a recognized combined appointment for the M.R.C.O.G. examination. Limited undergraduate teaching in conjunction with Middlesex and University College Hospitals. Vacant October 14. Appointment for one year with eligibility for a further year. Candidates may visit the hospital by arrangement with the department. Telephone 272 3070, extension 363. Application forms from the Hospital Secretary (Staff Office) to be returned by September 24. (23345)

ASHTON, HYDE AND GLOSSOP HOSPITAL MANAGEMENT COMMITTEE

SENIOR HOUSE OFFICER
(Obstetrics/Gynaecology)
required at Ashton-under-Lyne General Hospital, where there are 75 obstetric beds and 26 for gynaecology. It is usual for the successful candidate to spend six months in obstetrics, where the post is recognized for the Membership and Diploma R.C.O.G. and a further six months in gynaecology, which post is recognized for the Membership. Applications, with the names of two referees, to the Group Secretary, General Hospital, Ashton-under-Lyne.
Modern furnished flat available for successful applicant. (23424)

BATH HOSPITAL MANAGEMENT COMMITTEE

SENIOR HOUSE OFFICER
(Gynaecology and Obstetrics)
required at the end of October 1969, in the Bath group of hospitals offering three months' valuable experience at the Royal United Hospital followed by six months at St. Martin's Hospital. The latter post is recognized for the D.Obst. Applications, including age, qualifications and experience, and the names of two referees, to Group Secretary, Manor Hospital, Combe Park, Bath. (23356)

BRADFORD ROYAL INFIRMARY MATERNITY UNIT (122 beds)

SENIOR HOUSE OFFICER
IN OBSTETRICS
Two posts available, one October 19 and one November 6. Recognized for training for membership and diploma in obstetrics examination. Resident at Bradford Royal Infirmary Maternity Unit. Occasional duties at St. Luke's Hospital. Weekly tuition in all aspects of obstetrics and gynaecology. Applications, stating qualifications and experience and giving two names for reference, to the Secretary, Bradford Royal Infirmary, Bradford 9. (11060)

DONCASTER ROYAL INFIRMARY

LOCUM SENIOR HOUSE OFFICER IN GYNAECOLOGY
required for the period September 22 to October 6, 1969.
Applications to the Hospital Secretary, Doncaster Royal Infirmary. (23477)

NORFOLK AND NORWICH HOSPITAL

SENIOR HOUSE SURGEON
to the department of obstetrics and gynaecology required from November 1, 1969, S.H.O. status. Four Senior House Officers employed in the department. Post recognized for Membership and Diploma of R.C.O.G. examination requirements.
Applications, giving full details, with names of two referees, to Group Secretary, Hospital Management Committee, St. Stephen's Road, Norwich NOR 53A, by September 27, 1969. (23357)

**NORTH TEES MATERNITY HOSPITAL
Maternity Department
Stockton, Tees-side**

SENIOR HOUSE OFFICER (Obstetrics)
required for this new maternity hospital of 112 beds. Furnished married accommodation available. Appointment recognized for M.R.C.O.G. and D.Obst.R.C.O.G.
Detailed applications, together with the names and addresses of two referees, to the Hospital Secretary, North Tees General Hospital, Hardwick, Stockton, Tees-side. (H.9753)

**PRINCESS ALEXANDRA HOSPITAL
Harlow, Essex**

LOCUM SENIOR HOUSE OFFICER
required in obstetrics and gynaecology from September 27 until October 12, 1969, inclusive. Resident post.
Applications, with the names of two referees, to the Hospital Secretary. (23010)

**ST. JAMES' HOSPITAL
Batham, S.W.12**

LOCUM TENENS SENIOR HOUSE OFFICER IN OBSTETRICS
required October 1 to 30, 1969. Written applications, giving details of age, qualifications and experience, together with names and addresses of two referees, to Hospital Secretary. (11269)

**SOUTHAMPTON GENERAL HOSPITAL
(585 beds)
Tremona Road, Shirley, Southampton
SO9 4XY**

LOCUM SENIOR HOUSE OFFICER
required for obstetric and gynaecological department of the above hospital for the period September 30 to November 1, 1969. Applications, with copies of recent testimonials, to be forwarded to the Principal Administrative Assistant, immediately. (23425)

**WESTMORLAND COUNTY HOSPITAL
(95 beds)
Helme Chase Maternity Hospital (28 beds)**

RESIDENT SENIOR HOUSE OFFICER
OBSTETRICS AND GYNAECOLOGY
Post offers good experience, including attendance at consultative clinics, and is tenable for six or twelve months. Occasional duties in casualty and on medical ward. Very suitable training for general practice. Peripheral allowance £140 per annum. Married accommodation if required. Post vacant end of September.
Applications, stating age, qualifications, experience, and names of two referees, to be sent to the Group Secretary, North Lancashire and South Westmorland Hospital Management Committee, Lancaster Moor Hospital, Lancaster. (23252)

ZACHARY MERTON MATERNITY HOSPITAL, Rustington

SENIOR HOUSE OFFICER (Obstetrics)
required for mid-September. Post one of two recognized for D.Obst.R.C.O.G. and suitable for those wishing to enter general practice. Hospital has 62 beds. Married accommodation available in self-contained flat. Applications, to Hospital Secretary, from fully registered medical practitioners. (22647)

BLACKPOOL AND FYLDE HOSPITAL MANAGEMENT COMMITTEE

Glenroyd Maternity Hospital, Blackpool (66 beds)

RESIDENT HOUSE OFFICER

(Obstetrics)
required September 27, 1969. Tenure of office—three months in first instance. Accommodation available for a married medical officer.

Applications, stating age, qualifications, experience, etc., and naming two referees, to the Group Secretary, Group Offices, Victoria Hospital, Blackpool FY3 8NR. (23358)

SOUTH ESSEX HOSPITAL MANAGEMENT COMMITTEE**HOUSE OFFICER**

(moving to S.H.O. in three months) in obstetrics and gynaecology required at Orsett Hospital from September 26. Recognized for D.Obst.R.C.O.G. New unit of 60 beds. Applications to Group Secretary, Thurrock Hospital, Grays, Essex RM16 2PX, not later than September 19. (11288)

**WEST MIDDLESEX HOSPITAL
Isleworth, Middlesex**

TWO HOUSE SURGEONS (Obstetrics)
required. Post registration. Post vacant October 21 and 22, 1969. Applications, stating age, qualifications, previous experience and naming two referees, to the Hospital Secretary, West Middlesex Hospital, Isleworth, Middlesex, by September 23, 1969. (11245)

OPHTHALMOLOGY**SOUTH-WEST LONDON HOSPITAL GROUP****LOCUM MEDICAL ASSISTANT**

(Ophthalmology)
Thursday mornings, required immediately for an indefinite period. Apply Hospital Secretary, South London Hospital for Women, Clapham Common, S.W.4. (11270)

WESTERN REGIONAL HOSPITAL BOARD

Applications are invited for the following appointment, which will be for two years in the first instance

ASSISTANT IN OPHTHALMOLOGY

(Medical Assistant) for the Stirlingshire area. Applications (one copy), with details of age, qualifications, experience, present appointment, and the names of two referees, to reach the Secretary, Western Regional Hospital Board, 351 Sauchiehall Street, Glasgow C.2, by September 27, 1969. (H.9786)

**BIRMINGHAM AND MIDLAND EYE HOSPITAL
Church Street, Birmingham 3****CLINICAL ASSISTANT IN OPHTHALMOLOGY**

Wednesday morning out-patients department. Previous ophthalmic experience desirable. Application forms from the Secretary. (23480)

**BOARD OF GOVERNORS
KING'S COLLEGE HOSPITAL
Denmark Hill, S.E.5**

Applications are invited for two PART-TIME CLINICAL ASSISTANTS IN OPHTHALMOLOGY for one session per week (Thursdays).
Salary £300 per annum.
Application forms available from Assistant House Governor's Office. (11253)

**CHARING CROSS GROUP OF HOSPITALS
Fulham Hospital**

CLINICAL ASSISTANT
for ophthalmic department required two sessions weekly (Wednesday morning and Friday afternoon). Post vacant from October 1. The hospital may be viewed by appointment. Applications, by September 26, on forms obtainable from the Secretary, Fulham Hospital, St. Dunstan's Road, Hammersmith, London W.6. (11254)

**NORTH MIDDLESEX HOSPITAL
London N.18****LOCUM REGISTRAR IN OPHTHALMOLOGY**

required from September 29 to October 21, 1969, for the Regional Eye Centre at North Middlesex Hospital, with some duties at St. Bartholomew's Hospital. Non-resident post. Applications to the Hospital Secretary as soon as possible. (11145)

UNITED MANCHESTER HOSPITALS

Manchester Royal Eye Hospital
Oxford Road, Manchester 13

REGISTRAR IN OPHTHALMOLOGY

Non-resident. Previous ophthalmological experience essential. Application forms, obtainable from the Hospital Secretary, to be returned by September 27, 1969. (23193)

DOCTORS ABROAD.

Copies of vacancies advertised in the Journal can be sent by AIR MAIL: Members rate: minimum cost is 40 shillings for six weeks' supply, which covers up to five separate headings. Non-members rate: 60 shillings minimum for six weeks' supply of five headings or less. Additional headings: 10 shillings each for six weeks' supply (for members and non-members). Orders for specific grades cannot be accepted. Payment must be PREPAID and enclosed with application.

**MYLAND HOSPITAL
Colchester, Essex****LOCUM SENIOR HOUSE OFFICER**

(Ophthalmology and Geriatrics)
required October 6 to November 6. Applications, with copies of three testimonials, to Group Secretary, St. Helena Group H.M.C., 14 Pope's Lane, Colchester. (23427)

NORFOLK AND NORWICH HOSPITAL**LOCUM SENIOR HOUSE OFFICER**

to the ophthalmic department required from October 6, 1969, to January 31, 1970, inclusive, to cover period of annual leave.

Salary £32 6s. per week in accordance with terms and conditions of service of hospital medical staff.

Applications, giving full details, together with names and addresses of two referees, to Group Secretary, Hospital Management Committee, St. Stephen's Road, Norwich NOR 53A. (23368)

PRESTON AND CHORLEY HOSPITAL MANAGEMENT COMMITTEE**Preston Royal Infirmary****SENIOR HOUSE OFFICER IN OPHTHALMOLOGY**

required immediately. Post recognized for F.R.C.S.
Applications, with names and addresses of two referees, to the Group Secretary, Royal Infirmary, Preston PR1 6PS. (23458)

**ROYAL HAMPSHIRE COUNTY HOSPITAL
Winchester (415 beds)****SENIOR HOUSE OFFICER IN OPHTHALMOLOGY**

required November 1. Married accommodation available. Written applications, with names of two referees, to the Hospital Secretary. (23369)

THE LEICESTER ROYAL INFIRMARY**SENIOR HOUSE OFFICER**

OPHTHALMOLOGY
Vacant November 1, 1969. Resident. Tenable for six months, renewable. Recognized for D.O.

Applications, stating age, qualifications and experience, and the names of two referees, to Group Secretary, The Leicester Royal Infirmary, by September 23, 1969. (23426)

ORTHOPAEDIC SURGERY**KINGSTON AND LONG GROVE HOSPITAL MANAGEMENT COMMITTEE**

Applications are invited for the post of

LOCUM CONSULTANT ORTHOPAEDIC SURGEON

(1) Royal Hospital, Richmond, two sessions weekly from September 26 on Monday and Friday mornings for an indefinite period.
(2) Kingston Hospital, Kingston-upon-Thames, from October 5-26, 1969, for six weekly sessions which will include some emergency cover.

Details should be sent to the Physician Superintendent of Kingston Hospital, Kingston-upon-Thames (Tel. 01-546 7711, ext. 304). (23478)

MEDWAY AND GRAVESEND HOSPITAL.

St. Bartholomew's Hospital, Rochester, Kent

LOCUM SENIOR REGISTRAR IN ORTHOPAEDICS

required immediately until the end of September. Apply Hospital Secretary (Medway 41511). (11276)

WESTERN REGIONAL HOSPITAL BOARD

The Western Regional Hospital Board offer a

SENIOR REGISTRARSHIP IN ORTHOPAEDIC SURGERY

to the Glasgow teaching hospitals, based initially at the Royal Infirmary. This appointment will be for one year in the first instance. Subsequent movement to other hospitals in the interests of the Senior Registrar's training and experience will be arranged by the Board's Joint Advisory Committee on Senior Registrars.

Applications (one copy), stating date of birth, qualifications, experience, present appointment, and the names of two referees, to reach the Secretary, Western Regional Hospital Board, 351 Sauchiehall Street, Glasgow C.2, not later than September 27, 1969. (H.9787)

WESTERN REGIONAL HOSPITAL BOARD

The Western Regional Hospital Board offer a

SENIOR REGISTRARSHIP IN ORTHOPAEDIC SURGERY

to the Glasgow teaching hospitals, based initially at the Western Infirmary. This appointment will be for one year in the first instance. Subsequent movement to other hospitals in the interests of the Senior Registrar's training and experience will be arranged by the Board's Joint Advisory Committee on Senior Registrars.

Applications (one copy), stating date of birth, qualifications, experience, present appointment, and the names of two referees, to reach the Secretary, Western Regional Hospital Board, 351 Sauchiehall Street, Glasgow C.2, not later than September 27, 1969. (H.9788)

BURTON-ON-TRENT HOSPITAL MANAGEMENT COMMITTEE**The General Hospital****LOCUM ORTHOPAEDIC REGISTRAR**

required immediately until October 4. Resident appointment.

Applications, giving details of experience and naming two referees, to Group Secretary, Burton District Hospital Centre, Belvedere Road, Burton-on-Trent. (23400)

Orthopaedic Surgery—contd.**GENERAL HOSPITAL**
Southend

LOCUM ORTHOPAEDIC REGISTRAR required September 15-30. Applications, stating age, qualifications and previous experience, with names and addresses of two referees, should be sent to The Secretary, General Hospital, Southend-on-Sea. Please give telephone number, if any. (H.9679)

GLASGOW VICTORIA GROUP OF HOSPITALS

REGISTRAR IN ORTHOPAEDICS Applications, stating age, qualifications and experience, and giving names of two referees, to the Secretary, Board of Management for Glasgow Victoria and Leverndale Hospitals, 24 St. Vincent Place, Glasgow C.1. (H.9754)

LEWISHAM GROUP HOSPITAL MANAGEMENT COMMITTEE

LOCUM REGISTRAR (Orthopaedics) to Lewisham group, based at Lewisham Hospital. Available September 22, 1969, for six to eight weeks. Applications, together with copy testimonials, or names of two referees, to Group Secretary, Lewisham Hospital, High Street, London S.E.13. (23253)

LIVERPOOL REGIONAL HOSPITAL BOARD

Applications are invited for the two posts of **LOCUM ORTHOPAEDIC REGISTRAR** at hospitals in the region. Applications to Dr. R. Glyn Thomas, Senior Administrative Medical Officer, Liverpool Regional Hospital Board, Wilberforce House, The Strand, Liverpool, L2 7RW as soon as possible. Applications, together with copy testimonials, to the Secretary, Liverpool Regional Hospital Board, (11278)

LORD MAYOR TRELOAR HOSPITAL
Alton, Hants

LOCUM ORTHOPAEDIC REGISTRAR required from September 22 to November 1, inclusive. Applications, with names of two referees, or two recent testimonials, to Hospital Secretary. (23479)

MANCHESTER REGIONAL HOSPITAL BOARD

LOCUM REGISTRAR in orthopaedics and accident department, Victoria Hospital, Burnley, required for the period October 6 to December 31, 1969. Applications to Group Secretary, Burnley General Hospital, Burnley, Lancs. (H.9680)

MANCHESTER REGIONAL HOSPITAL BOARD
West Manchester H.M.C.

Applications are invited for the post of **REGISTRAR IN ORTHOPAEDICS** with main duties at Park Hospital, Davyhulme. The appointment offers excellent opportunities for candidates with previous orthopaedic experience, and the post (vacant on November 6) is recognized by the Royal College of Surgeons for the Fellowship examination. Applications, giving full details, and names of two referees, to Group Secretary, Park Hospital, Davyhulme, Manchester M31 3SL. (Ref. 1055.) (11157)

MANCHESTER REGIONAL HOSPITAL BOARD

REGISTRAR IN ORTHOPAEDICS required to commence middle of October, 1969. F.R.C.S. desirable. Application forms obtainable from the Group Secretary, Royal Infirmary, Preston PR1 6PS. (23459)

NEWCASTLE REGIONAL HOSPITAL BOARD

REGISTRAR IN ORTHOPAEDIC SURGERY whole-time, resident, required for South-East Northumberland group of hospitals—main hospital Tyneemouth Victoria Jubilee Infirmary (150 beds). Furnished house or single accommodation available. Applications, with names of three referees, to Senior Administrative Medical Officer, Regional Hospital Board, Benfield Road, Newcastle upon Tyne NE6 4PY, by September 27, 1969. (23401)

NEWCASTLE REGIONAL HOSPITAL BOARD
West Cumberland Group of Hospitals

ORTHOPAEDIC REGISTRAR required from towards the end of October, 1969. Headquarters at recently opened orthopaedic department of 60 beds in the new West Cumberland Hospital, Whitehaven (495 beds). Married single accommodation available. Applications forthwith, together with names and addresses of three referees, to the Senior Administrative Medical Officer, 72 Warwick Road, Carlisle. (23428)

NORTH-WEST METROPOLITAN REGIONAL HOSPITAL BOARD

REGISTRAR IN TRAUMATIC AND ORTHOPAEDIC SURGERY at Ashford Hospital, Middlesex. (453 beds) Compulsorily resident post vacant November 1. The hospital includes a well staffed and modern accident and emergency department with 50 beds available. Recognized for F.R.C.S. Appointment for one year with eligibility for second year. Application forms available from and returnable to the Group Secretary, Ashford Hospital, London Road, Ashford, Middlesex by September 22. (11300)

QUEEN MARY'S HOSPITAL FOR CHILDREN
Carshalton, Surrey

LOCUM ORTHOPAEDIC REGISTRAR required from October 13 to October 27 inclusive. Duties which will include some general surgery, comprise acute and long term orthopaedics of children. Applications to Group Secretary as soon as possible. (23388)

SHEFFIELD REGIONAL HOSPITAL BOARD

Leicester Royal Infirmary (506 beds) and Leicester General Hospital (454 beds) (Recognized for F.R.C.S.)

RESIDENT REGISTRAR (Orthopaedics) Leicester Royal Infirmary (71 accident beds), Leicester General Hospital (63 orthopaedic beds). Applications (preferably typewritten) to Secretary, Old Fulwood Road, Sheffield S10 3TH, by September 22, giving age, qualifications, present and previous appointments (with dates), naming three referees. (23402)

BATH HOSPITAL MANAGEMENT COMMITTEE

LOCUM SENIOR HOUSE OFFICER (Orthopaedics) required from September 15 to November 7, 1969, at St. Martin's Hospital. Applications direct to the Hospital Secretary, St. Martin's Hospital, Midford Road, Bath. (23367)

CROYDON AND WARLINGHAM PARK GROUP HOSPITAL MANAGEMENT COMMITTEE

S.H.O./ORTHOPAEDICS required October 6. Recognized for F.R.C.S. Medical centre with tutorial and library facilities. Resident post. Applications, naming two referees, to Group Secretary, General Hospital, Croydon CR9 2RH, by September 19. (23185)

DONCASTER HOSPITAL MANAGEMENT COMMITTEE
Doncaster Royal Infirmary

Applications are invited for the post of **ORTHOPAEDIC HOUSE SURGEON** (Senior House Officer) at this district general hospital, which will have 800 beds by the end of the year. The post is at present vacant. Applications, with names and addresses of two referees, to the Hospital Secretary, Doncaster Royal Infirmary, Doncaster. (23429)

FRENCHAY HOSPITAL
Bristol BS16 1LE

LOCUM SENIOR HOUSE OFFICER orthopaedic department and accident centre, required for the period October 1, 1969 to February 21, 1970, inclusive. Applications, naming two referees, to be sent to the Group Secretary. (11302)

GRIMSBY HOSPITAL MANAGEMENT COMMITTEE

LOCUM S.H.O. ORTHOPAEDICS required immediately until October 18, 1969, inclusive. Resident establishment—Registrar and two House Officers. Excellent medical library and reading facilities. Applications immediately, with names and addresses of two referees, to the Hospital Secretary, Grimsby General Hospital, South Parade, Grimsby, Lincs. (23363)

HULL (A) GROUP HOSPITAL MANAGEMENT COMMITTEE
Hull Royal Infirmary

LOCUM SENIOR HOUSE OFFICER (Orthopaedic) vacant immediately to October 27, 1969, inclusive. Married accommodation not available. Applications, giving details, to the Hospital Secretary, Hull Royal Infirmary, Anlaby Road, Hull. (23389)

MEDWAY AND GRAVESEND HOSPITAL MANAGEMENT COMMITTEE
St. Bartholomew's Hospital, Rochester, Kent

SENIOR HOUSE OFFICER IN ORTHOPAEDICS required at the above general hospital. Post vacant late October 1969. Applications, stating age, qualifications, experience, and names of two referees, to the Hospital Secretary. (11272)

ROYAL GWENT HOSPITAL
Newport, Mon. (428 beds)

LOCUM SENIOR HOUSE OFFICER IN TRAUMATIC AND ORTHOPAEDIC SURGERY required from September 15 to November 7. Resident. Please telephone Newport (23424) Reverse charges. (23390)

ST. PETER'S HOSPITAL
Chertsey, Surrey

ORTHOPAEDIC SENIOR HOUSE OFFICER required immediately for six-month appointment. Post recognized for F.R.C.S. Resident. Applications, with names and addresses of two referees, to Hospital Secretary. (23430)

SOUTHLANDS HOSPITAL
Shoreham-by-Sea (near Brighton), Sussex BN4 6TQ

LOCUM TENENS SENIOR HOUSE SURGEON required from September 22 to October 7 inclusive. Entail's duties mainly in orthopaedics but includes some general surgery. Written applications, giving names of two referees, to Hospital Secretary. (23018)

OTOLARYNGOLOGY**THE ROYAL NATIONAL THROAT, NOSE AND EAR HOSPITAL**

Gray's Inn Road, W.C.1, and Golden Square, W.1, with which is associated the Institute of Laryngology and Otology

FOUR GENERAL PRACTITIONER CLINICAL ASSISTANTS AND OUT-PATIENT OFFICERS REQUIRED

These appointments give those engaged in general practice who are able to attend for two sessions weekly over a period of fourteen months commencing in November, 1969, the opportunity of widening their clinical experience in the specialty. At the end of the two-month training period the holders will be appointed as Out-patient Officers, with remuneration under paragraph 94 of the National Health Service terms and conditions of service. Further particulars may be obtained from the House Governor. Closing date for receipt of applications September 30, 1969. (11226)

DUDLEY ROAD HOSPITAL
Birmingham 18

LOCUM REGISTRAR E.N.T. SURGERY required immediately. Applications to Assistant Group Secretary (Personnel) as soon as possible. (23403)

METROPOLITAN EAR, NOSE, AND THROAT HOSPITAL AT ST. MARY ABBOTS HOSPITAL
Marloes Road, Kensington, W.8

LOCUM E.N.T. REGISTRAR September 29 to October 12. Duties alternate with second Registrar, and there are two Senior House Officers. Apply immediately to House Governor. (11224)

BURTON-ON-TRENT HOSPITAL MANAGEMENT COMMITTEE
The General Hospital

SENIOR HOUSE OFFICER (Locum Tenens) IN E.N.T. SURGERY required October for two weeks with possible extension. Resident appointment. Applications, giving details of experience, and naming two referees, to Group Secretary, Burton District Hospital Centre, Belvedere Road, Burton-on-Trent. (H.9764)

DERBYSHIRE ROYAL INFIRMARY
Derby

SENIOR HOUSE OFFICER (E.N.T.) Vacant October 27. Recognized for six months' training under paragraph 23(C) of F.R.C.S. regulations. Write, stating full details and two names for reference, to Secretary, quoting 142. (23431)

KETTERING AND DISTRICT GENERAL HOSPITAL

Applications are invited for the post of **LOCUM SENIOR HOUSE OFFICER IN E.N.T. SURGERY** for the period October 1 to December 6, 1969. Applications, together with copies of three recent testimonials, should be sent to the Administrative Officer, General Hospital, Rothwell Road, Kettering, Northants. (11031)

NORTHAMPTON GENERAL HOSPITAL
(582 beds)

LOCUM SENIOR HOUSE OFFICER in ear, nose, and throat department, October 6 to December 28, 1969, inclusive. Unit of 14 beds with separate operating theatre. Recognized for F.R.C.S. and D.L.O. Excellent postgraduate facilities. Applications, with copies of two testimonials, to Deputy Superintendent, General Hospital, Northampton. (23370)

LEEDS REGIONAL HOSPITAL BOARD

The following recognized pre-registration House post will be available for the six months, commencing November 1, 1969, in the undermentioned hospital approved under the Medical Act, 1950: St. James' General Hospital, Dewsbury (306 beds) (also duties at the General Hospital, Dewsbury (13 beds)). Surgery (general/E.N.T.). Applications may be made in advance of results of final examinations. Application forms may be obtained from the Secretary to the Board, Park Parade, Harrogate, and should be returned as soon as possible. Please quote reference number 438. (23460)

PAEDIATRICS**SOUTH-EASTERN REGIONAL HOSPITAL BOARD, Scotland**

SENIOR REGISTRAR IN CHILD PSYCHIATRY In the department of psychological medicine, Royal Hospital for Sick Children, Edinburgh. Applicants should possess the D.P.M. and have previous experience in child psychiatry and paediatrics. Further particulars on application. Apply by October 4, 1969, giving particulars of age, qualifications and previous experience, together with the names and addresses of three referees, to the Secretary, 11 Drumheugh Gardens, Edinburgh. (H.9778)

LEWISHAM GROUP HOSPITAL MANAGEMENT COMMITTEE **LOCUM REGISTRAR (Paediatrics)** required to Lewisham group, based at Lewisham Hospital. Available from October 6, 1969, for four weeks in the first instance. Applicants should have previous experience in neonatal paediatrics. Applications, together with copy testimonials, or names of two referees, to Group Secretary, Lewisham Hospital, London S.E.13. (23263)

OXFORD REGIONAL HOSPITAL BOARD
REGISTRAR IN PAEDIATRICS

to the Swindon/Cirencester area department (whole-time) for duties mainly at the Swindon Hospitals. This post offers wide experience in all branches of paediatrics. Married accommodation available. Applications (two copies) on forms available from the Secretary, Registrars Committee, Oxford Regional Hospital Board, Old Road, Headington, Oxford, to reach him by September 22, 1969, quoting reference 17/1/1556. (23264)

ST. HELIER HOSPITAL
Carshalton, Surrey

LOCUM PAEDIATRIC REGISTRAR September 20 to 26. Applications to Establishment Officer. (23359)

SHEFFIELD REGIONAL HOSPITAL BOARD

RESIDENT REGISTRAR (Paediatrics) required immediately at the new Doncaster Royal Infirmary and Maternity Hospital (26 special care baby cots and 30 paediatric beds). Married accommodation may be available. Apply Secretary, Old Fulwood Road, Sheffield S10 3TH, by September 22, giving age, qualifications, present and previous appointments (with dates), naming three referees. (23404)

WELSH HOSPITAL BOARD
REGISTRAR IN PAEDIATRICS

to the Gwent H.M.C. Based at Morriston Hospital, Swansea (510 beds). 58 paediatric beds (including neurosurgery, cardiac, chest and orthopaedics). Non-resident. Post recommended by the Royal College of Physicians of London for the purpose of Consultant training. Subject to review end of first year. Application forms, from S.A.M.O., Temple of Peace and Health, Cathays Park, Cardiff, to be returned by September 27, 1969. (11242)

WINDSOR GROUP
LOCUM REGISTRAR (Paediatrics)

required for two weeks from September 22. Apply to Secretary, Heatherwood Hospital, Ascot. (23432)

QUEEN ELIZABETH II HOSPITAL
Welwyn Garden City, Herts

SENIOR HOUSE OFFICER required November 1 for paediatric department consisting of 60 neonatal cots, special care baby unit and 19 bedded children's ward. Married accommodation available. Apply, naming two referees, to Group Secretary, St. Albans City Hospital, St. Albans, Herts. (22994)

HOUSE PURCHASE? SURGERY PURCHASE?**EQUIPMENT PURCHASE? CAR PURCHASE?***It is sensible to ask . . .***MEDICAL INSURANCE AGENCY LTD.**

Chief Office: B.M.A. HOUSE, TAVISTOCK SQUARE, LONDON, W.C.1

Telephone: 01-387 6031/9

Branches throughout the country

Paediatrics—contd.

**BRIGHTON AND LEWES HOSPITAL
MANAGEMENT COMMITTEE**
Royal Alexandra Hospital, Dyke Road,
Brighton BN1 3JN (147 beds and cots)

SENIOR HOUSE OFFICER
one year from October 8, 1969. Previous paediatric experience essential. The successful candidate will be responsible for the supervision of the acute medical and general surgical beds in the hospital and will have four House Officers working under him. There are also two Paediatric Registrars attached to the hospital. The post provides excellent experience in neonatal work.

There is a programme of tutorials, clinicopathological conferences and lectures in child health and there are good opportunities for studying for higher qualifications such as the M.D. Library facilities are available both at the Children's Hospitals and in the nearby Sussex Postgraduate Medical Centre. Applications, stating age and experience, with copies of two testimonials, and names of two referees, to the Hospital Secretary (H.9784)

**BRO MORGANWNG HOSPITAL
MANAGEMENT COMMITTEE**
Tonna Children's Hospital, Tonna, Neath (84 beds)

SENIOR HOUSE OFFICER (Paediatrics)
at this hospital in conjunction with Neath General Hospital, Neath, which is a district base hospital. Library facilities are available for the D.C.H. examination. Applications, giving full particulars, and the names and addresses of two referees, to be submitted to the Group Secretary of the Committee, Garthmor, Old Road, Neath, by September 30, 1969. (23433)

**CHELTEHAM GENERAL HOSPITAL
Children's Department**

Applications are invited for the post of **SENIOR HOUSE OFFICER IN PAEDIATRICS** at the Children's Hospital (50 beds). Post vacant middle of October. The appointment is recognized for the D.C.H. and offers wide experience in all departments of paediatrics. No married accommodation available.

Applications, together with the names of two referees, should be sent to the Group Secretary, General Hospital, Sandford Road, Cheltenham GL53 7AN. (23346)

**NORTH STAFFORDSHIRE HOSPITAL
MANAGEMENT COMMITTEE**
City General Hospital (757 beds)

SENIOR HOUSE OFFICER IN PAEDIATRICS
required. Post vacant November 1, 1969. Six-month appointment in first instance. Duties primarily in new 28-bedded special care unit and also in the paediatric unit—73 beds.

Post includes experience and teaching in general medicine. Weekly clinical staff rounds, excellent library facilities. Detailed applications, with three recent copy testimonials, to Hospital Secretary, City General Hospital, Stoke-on-Trent. (23371)

**OLDHAM AND DISTRICT HOSPITAL
MANAGEMENT COMMITTEE**

Applications are invited for the post of **SENIOR HOUSE OFFICER IN PAEDIATRICS** vacant on October 1, 1969. The person appointed to this post will have duties in the children's and neo-natal units of this hospital group. Recognized for the D.C.H.

Applications, quoting details of qualifications and experience, and the names and addresses of two referees, should be sent to the Hospital Secretary, Oldham and District General Hospital, Rochdale Road, Oldham. (11236)

**STOCKPORT AND BUXTON HOSPITAL
MANAGEMENT COMMITTEE**

SENIOR HOUSE OFFICER IN PAEDIATRICS, INFECTIOUS DISEASES AND DERMATOLOGY

Applications are invited for the above post with main duties at Cherry Tree Hospital, Stockport (108 beds) and some duties in paediatrics at Stepping Hill Hospital, Stockport (376 beds). Applications, giving full particulars of qualifications and experience, together with the names and addresses of two persons for reference, to be sent to the Group Secretary, Group Offices, Bramhall Moor Lane, Hazel Grove, Stockport. (Cheshire SK7 5AB. (H.9807)

LEEDS REGIONAL HOSPITAL BOARD

The following recognized pre-registration House post will be available for the six months, commencing November 13, 1969, in the undermentioned hospital approved under the Medical Act, 1950:

The General Hospital, Dewsbury (138 beds).

Medicine (general/paediatrics). Applications may be made in advance of results of final examinations.

Application forms may be obtained from the Secretary to the Board, Park Parade, Harrogate, and should be returned as soon as possible.

Please quote reference number 437. (23461)

DOCTORS ABROAD. Copies of vacancies advertised in the *Journal* can be sent by AIR MAIL: Members rate:

minimum cost is 40 shillings for six weeks' supply, which covers up to five separate headings. Non-members rate:

60 shillings minimum for six weeks' supply of five headings or less.

Additional headings: 10 shillings each for six weeks' supply (for members and non-members). Orders for specific grades cannot be accepted.

Payment must be PREPAID and enclosed with application.

CHILDREN'S HOSPITAL
Sydenham, S.E.26

HOUSE OFFICER (Medicine and Surgery)

required November 1. Post-registration: recognized for D.C.H. Apply with names of referees to Hospital Secretary, by September 25. (11256)

PATHOLOGY

BIRMINGHAM REGIONAL HOSPITAL BOARD

Whole-time or maximum part-time

CONSULTANT PATHOLOGIST

Additional post with duties at Birmingham Accident Hospital. General experience in hospital pathology, including morbid anatomy and special experience in haematology required. Successful candidate will take over section of haematology (including blood transfusion and anticoagulant laboratories) and do a share of necropsy work. Some knowledge of traumatic pathology required and previous experience desirable but not essential. Interest in research an advantage. A new hospital is planned on the Birmingham teaching hospital centre site, and the post will, in due course, be transferred to the Board of Governors of the United Birmingham Hospitals. Higher qualification required. Successful candidate must reside within ten miles of Birmingham. Fifteen copies application, naming three referees, to Secretary, 146 Hagley Road, Birmingham 16, to be returned by October 13, 1969. Further information from Board and from Dr. S. Sefton, Pathology Department, Birmingham Accident Hospital, Bath Row, Birmingham 15. Candidates may visit hospital. (23462)

MANCHESTER REGIONAL HOSPITAL BOARD

Whole-time or maximum part-time

CONSULTANT PATHOLOGIST

(with a special interest in haematology) to the Oldham and district group of hospitals. The main duties of the post will be at the group laboratory, which is situated at Oldham and District General Hospital. Higher qualifications and wide experience are essential, and the appointee will be required to live within a reasonable distance of his main centre of duty. Maximum assistance with removal expenses will be given in appropriate cases.

Application forms and further particulars from the Senior Administrative Medical Officer to the Board, Gateway House, Piccadilly South, Manchester M60 7LP, to be returned by September 25, 1969. (1114)

NORTH-WEST METROPOLITAN REGIONAL HOSPITAL BOARD
Northwick Park Hospital and Clinical Research Centre

CONSULTANT MICROBIOLOGIST

whole-time or maximum part-time, required for the new district general hospital at Northwick Park, Harrow, Middlesex. The hospital is being built in association with the Medical Research Council's clinical research centre, and the post is likely to provide attractive opportunities for research, as well as development of automated laboratory administrative procedures.

The successful applicant will not be required to take up the full duties of the post until early 1970. He will, however, be required from the time his appointment is confirmed by the board to advise on equipment and the formulation of operational policies.

Residence within ten miles of the hospital is required.

Application forms and further particulars obtainable from Secretary, North-West Metropolitan Regional Hospital Board, 40 Eastbourne Terrace, London W.2. Returnable before October 13, 1969. (11102)

ST. BERNARD'S HOSPITAL
Southall, Middx.

LOCUM CONSULTANT CLINICAL PATHOLOGIST

whole-time, or maximum part-time, required beginning of October for three months in the first instance. Applications, to include full details of experience, and the names of at least two referees, to Group Secretary. (11153)

SHEFFIELD REGIONAL HOSPITAL BOARD

LOCUM CONSULTANT PATHOLOGIST

Boston group of hospitals, required December 1. Apply Secretary, Old Fulwood Road, Sheffield S10 3TH, naming two referees. (23991)

STAINES GROUP HOSPITAL MANAGEMENT COMMITTEE
Ashford Hospital, Middlesex (454 beds)

Required.

CLINICAL ASSISTANT IN CYTOLOGY

for duties in group pathology laboratory. Five half-days per week.

Post available now.

Previous experience necessary.

Applications, stating age, qualifications and experience, with names of two referees, to the Secretary, Ashford Hospital, London Road, Ashford, Middlesex. (11129)

STAINES GROUP HOSPITAL MANAGEMENT COMMITTEE
Ashford Hospital, Middlesex (454 beds)

Required.

CLINICAL ASSISTANT IN CYTOLOGY

for duties in group Pathology Laboratory. Five half-days per week.

Post available now.

Previous experience necessary.

Applications, stating age, qualifications and experience, with names of two referees, to the Secretary, Ashford Hospital, London Road, Ashford, Middlesex. (11301)

JOINT REGISTRARS' COMMITTEE OF THE BOARD OF GOVERNORS OF THE UNITED LEEDS HOSPITALS, UNIVERSITY OF LEEDS AND THE LEEDS REGIONAL HOSPITAL BOARD

Applications are invited for the appointment of

SENIOR REGISTRAR IN PATHOLOGY (combining training in blood transfusion techniques and clinical haematology) in the regional training scheme.

The duties will be mainly in the regional blood transfusion service laboratory at Szcroft Hospital, Leeds, with facilities for training in haematology at both Szcroft Hospital and the teaching hospitals.

The post is non-resident, and the candidate should have had at least three years' experience in pathology.

Please quote reference number 442.

Application forms may be obtained from the Secretary, Joint Registrars' Committee, Park Parade, Harrogate, to whom they should be returned by October 1, 1969. (23463)

THE BOARD OF GOVERNORS OF THE UNITED SHEFFIELD HOSPITALS AND THE SHEFFIELD REGIONAL HOSPITAL BOARD

Reciprocal Training Scheme for Senior Registrars

SENIOR REGISTRAR IN CHEMICAL PATHOLOGY

required with initial tenure in the teaching hospitals. This post reciprocates with the Northern General Hospital, Sheffield.

Possession of primary examination M.C.Path. or higher qualification essential. Ample facilities for study for final M.C.Path. available in co-operation with the appropriate department of the University of Sheffield.

Appointment for one year in the first instance and renewable thereafter annually. Renewal of appointment and transfer will be subject to satisfactory work and progress. Application forms from Chief Administrative Officer, United Sheffield Hospitals, 10 Beech Hill Road, Sheffield S10 2RZ, which must be returned by October 4. Further details on request. (23360)

NEWCASTLE REGIONAL HOSPITAL BOARD

REGISTRAR PATHOLOGIST

whole-time, for Durham group of hospitals—main laboratory at Dryburn Hospital.

Post offers wide training. Negotiations currently under way with College of Pathologists for suitable recognition.

Applications, with names of three referees, to Senior Administrative Medical Officer, Regional Hospital Board, Benfield Road, Newcastle upon Tyne NE6 4PY, by September 27, 1969. (23405)

NORTH-WEST METROPOLITAN REGIONAL HOSPITAL BOARD

LOCUM REGISTRAR (Pathology)

required immediately until permanent appointment is made. Applications to Hospital Secretary, West Middlesex Hospital, Isleworth, Middlesex (Tel.: 01-560 2121 Ext. 517). (11297)

PRESTON AND CHORLEY HOSPITAL MANAGEMENT COMMITTEE

SENIOR HOUSE OFFICER IN PATHOLOGY

required for group laboratory based at Preston Royal Infirmary. Post recognized for the training of pathology by the College of Pathologists.

Applications, with names and addresses of two referees, to the Group Secretary, Royal Infirmary, Preston PR1 6PS. (23464)

TOTTENHAM GROUP HOSPITAL MANAGEMENT COMMITTEE

SENIOR HOUSE OFFICER IN PATHOLOGY

resident or non-resident, required in October, 1969, for bacteriology and biochemistry department of the group laboratory at St. Ann's General Hospital. Further details available from the Pathologist, telephone 01-800 0121. (11130)

Wanted

LOCUM CONSULTANT PATHOLOGIST (M.C.Path.) available October. Histopathology and clinical pathology experience.—Box PTH.4341, B.M.J.

PHYSICAL MEDICINE

OXFORD REGIONAL HOSPITAL BOARD

SENIOR REGISTRAR IN PHYSICAL MEDICINE/RHEUMATOLOGY

in the Oxford/Reading area. The appointment will be on a rotational basis between the Nuffield Orthopaedic Centre, Oxford (including the Unit for the Severely Disabled and the Rheumatology Unit) and the Department of Rheumatology and Physical Medicine, Royal Berkshire Hospital, Reading.

Candidates should hold a higher qualification in medicine. Further particulars will be sent on request.

Applications (two copies), on forms obtained from the Secretary, Registrars Committee, Oxford Regional Hospital Board, Old Road, Headington, Oxford, should be returned to him by September 22, 1969, quoting reference 17/11/23/16B. (23266)

ST. JAMES' HOSPITAL
Balham, London S.W.12

NON-RESIDENT REGISTRAR IN PHYSICAL MEDICINE AND RHEUMATOLOGY

required immediately at busy general hospital of 589 beds. Large modern well-equipped department. Rehabilitation unit of 28 beds and hydrotherapy department. Post recognized for D.Phys.Med. Application forms, obtainable from Group Secretary, South-West London Hospital Group, 72 St. James's Drive, Twickenham S.W.17 (01-672 1222), to be returned by September 27, 1969. (11271)

PLASTIC SURGERY

NORTH-WEST METROPOLITAN REGIONAL HOSPITAL BOARD

CONSULTANT PLASTIC SURGEON

whole-time or maximum part-time, required with the following sessions:

West Middlesex Hospital, Isleworth, Midd: 5-6 half-days a week.

Hillingdon Hospital, Uxbridge, Midd: 1-2 half-days a week.

Wexham Park Hospital, Slough, Bucks—2 half-days a week.

Mount Vernon Hospital, Northwood, Midd: 1 half-day a week.

Hospitals may be visited by direct appointment.

Residence required within 10 miles of the West Middlesex Hospital and within reasonable distance of the other hospitals.

Application form and further particulars obtainable from Secretary, North-West Metropolitan Regional Hospital Board, 40 Eastbourne Terrace, W.2. Returnable before October 8, 1969. (11103)

LEEDS REGIONAL HOSPITAL BOARD

Applications invited for the appointment of **REGISTRAR IN PLASTIC SURGERY** for duties at St. Luke's Hospital, Bradford (2 plastic surgical beds).

Also at Bradford Children's Hospital (five plastic surgical beds), and as required at other hospitals in the Bradford (A) group.

Recognized for F.R.C.S.

Resident or non-resident.

Please quote reference No. 436.

Application forms may be obtained from the Secretary, Joint Registrars Committee, Park Parade, Harrogate, to whom they should be returned by September 24, 1969. (23434)

PSYCHIATRY

BUCKINGHAMSHIRE COUNTY COUNCIL

SCHOOL HEALTH SERVICE CONSULTANT PSYCHIATRIST

Prestwood Lodge School for Maladjusted Boys

Applications are invited from suitably qualified Psychiatrists for two sessions per week at this new purpose-built residential school for 50 maladjusted boys aged 10 to 16 years. The school will open early in 1970.

Experience in a child guidance clinic and a special school is desirable.

The Psychiatrist will be expected to work in close co-operation with the head teacher in the selection of boys for admission to the school, be prepared to advise and support the staff in the management of the pupils and be responsible for some treatment. A social worker, who will work closely with the staff of the department of health and welfare will be responsible for the social work at the school.

Remuneration will be at the rate of £7 10s. per session.

Application forms and further details may be obtained from the Principal School Medical Officer, Department of Health and Welfare, County Offices, Aylesbury. (23481)

NORTH-WEST METROPOLITAN REGIONAL HOSPITAL BOARD

CONSULTANT CHILD PSYCHIATRIST

2 half-days a week at the Tavistock Clinic, Tavistock Centre, Belsize Lane, N.W.3 (Tel.: 01-435 7111).

Clinic may be visited by direct appointment.

Application forms and further particulars obtainable from Secretary, North-West Metropolitan Regional Hospital Board, 40 Eastbourne Terrace, W.2. Returnable before October 6, 1969. (11100)

NORTH-WEST METROPOLITAN REGIONAL HOSPITAL BOARD

CONSULTANT PSYCHOTHERAPIST

five half-days a week, required for St. Bernard's Hospital, Southall, Middlesex (Tel.: 01-574 5381). The successful applicant will be expected to take a full part in both the therapeutic and educational work of the hospital.

Hospital may be visited by direct appointment.

Application forms and further particulars obtainable from Secretary, North-West Metropolitan Regional Hospital Board, 40 Eastbourne Terrace, W.2. Returnable before October 6, 1969. (11132)

QUEEN MARY'S HOSPITAL FOR CHILDREN
Carnarvon

LOCUM PSYCHIATRIC CONSULTANT

required from October 1 for an indefinite period (estimated 2-3 months). Two (or four) sessions at Queen Mary's Hospital for Children, and three sessions at the Royal Philanthropic Society's (Home Office Approved) School, Redhill. Applications to Group Secretary, Queen Mary's Hospital for Children, Carnarvon, Surrey, giving the names of two referees, quoting post No. 55 immediately. (23311)

SOUTH-EASTERN REGIONAL HOSPITAL BOARD, Scotland

Applications are invited for the post of **CONSULTANT CHILD PSYCHIATRIST** for the area of the region south of the Forth, based on the Royal Hospital for Sick Children, Edinburgh.

The appointment will be whole-time or maximum part-time, and it is envisaged that the person appointed will also be a part-time Senior Lecturer in the university, and that his contract with the regional board will include a specific allocation of sessions for academic studies. In certain circumstances, however, the appointment may be one with whole-time or maximum part-time duties to the regional board without a university component.

Further particulars may be had on application.

Apply by October 4, 1969, giving particulars of age, qualifications and previous experience, together with the names and addresses of three referees, to the Secretary, 11 Drumshugh Gardens, Edinburgh EH3 7QQ. (H.9688)

Psychiatry—contd.**NORTHERN IRELAND HOSPITALS
AUTHORITY****ASSISTANTS IN PSYCHIATRY**

Applications are invited for the undernoted whole-time posts in the Medical Assistant grade.

1. Assistants in Psychiatry at hospitals managed by the Western Hospital Management Committee. (two posts.)
 2. Assistant in Psychiatry at hospitals managed by the Londonderry Hospital Management Committee. (one post.)
- Application forms and further particulars are available from the Secretary, Northern Ireland Hospitals Authority, 25 Adelaide Street, Belfast BT2 8FG, to be returned not later than October 18, 1969. (H.9799)

**OAKWOOD HOSPITAL
Maidstone, Kent****LOCUM MEDICAL ASSISTANT
(Psychiatry)**

required to commence duty on October 16, 1969.

Married accommodation available. Applications, giving details of age, qualifications and previous experience, together with the names of two referees, should be forwarded to the Group Secretary. (11221)

**SHEFFIELD REGIONAL HOSPITAL
BOARD****WHOLE-TIME LOCUM ASSISTANT IN
PSYCHIATRY**

(Medical Assistant grade) Middlewood Hospital, Sheffield, required immediately for approximately six months in first instance. Apply Secretary, Old Fulwood Road, Sheffield S10 3TH, naming two referees. (23482)

**SHEFFIELD REGIONAL HOSPITAL
BOARD****LOCUM MEDICAL ASSISTANT OR
REGISTRAR IN PSYCHIATRY**

Rauceby Hospital, near Sleaford, Lincs. required immediately. Apply Secretary, Old Fulwood Road, Sheffield S10 3TH, naming two referees. (23483)

**THE RETREAT, YORK
AN INDEPENDENT PSYCHIATRIC
HOSPITAL**

Applications are invited from women or men for the post of REGISTRAR OR MEDICAL ASSISTANT. Salary as N.H.S. scale but no charge made for board and lodging for a single doctor living in the hospital. If a house is required, a small rental is charged. Pension benefits transferable to and from the N.H.S. In addition there is a free life assurance scheme. Facilities for attendance at the D.P.M. Course at Leeds University.

Applications, with the names of three referees, to J. E. O'N. Gillespie, M.D., F.R.C.P.I., M.R.C.P., D.P.M., Medical Director, The Retreat, York, YO1 5BN. (11176)

**BROADMOOR HOSPITAL
Crowthorne, Berkshire
(One hour from London)****SENIOR REGISTRAR**

There is a vacancy for a Senior Registrar in the above named hospital which is a special hospital for mentally ill (80%) and psychopathic (20%) patients, of dangerous, violent and criminal propensities. 800 beds (680 men, 120 women). Annual turnover approximately 150. The post offers excellent opportunities for the study, investigation and treatment of mental disorders associated with anti-social conduct and also for psychotherapy under supervision. Facilities will be available for attendance at special out-patient forensic clinics by arrangement with the Institute of Psychiatry at the Maudsley Hospital and for out-patient work in general psychiatry.

A house is available at reasonable rent or residential accommodation if single. The hospital may be visited by arrangement with the Medical Superintendent (telephone Crowthorne 2281 (0344-6-2281)).

Application forms and further particulars may be obtained from Division H.S.2.C.(1), Department of Health and Social Security, 151 Great Titchfield Street, London W.1, to whom application should be made by October 3, 1969. (11219)

**LIVERPOOL REGIONAL HOSPITAL
BOARD****The United Liverpool Hospitals
Deva and Moston Hospitals**

Applications are invited for the post of SENIOR REGISTRAR IN PSYCHIATRY with duties initially at the above progressive hospitals situated on the outskirts of the City of Chester. The regional addiction unit and adolescent unit and a day hospital are associated with the hospitals and experience in child psychiatry is also available.

During the normal period of four years training arrangements will be made for the successful candidates to attend out-patient departments and also other establishments in the mental health service.

Applicants must possess the D.P.M. and have reasonable experience in psychiatry.

Application forms and further information from Dr. R. Glyn Thomas, Senior Administrative Medical Officer, Wilberforce House, The Strand, Liverpool L2 7RW. Applications to be returned not later than September 25, 1969.—J. D. Shepherd, Secretary to the Board. (11211)

**SOUTH-EASTERN REGIONAL HOSPITAL
BOARD, Scotland****SENIOR REGISTRAR IN CHILD
PSYCHIATRY**

in the department of psychological medicine, Royal Hospital for Sick Children, Edinburgh. Applicants should possess the D.P.M. and have previous experience in child psychiatry and paediatrics.

Further particulars on application. Apply by October 4, 1969, giving particulars of age, qualifications and previous experience, together with the names and addresses of three referees, to the Secretary, 11 Drumheugh Gardens, Edinburgh. (H.9779)

**HILL END HOSPITAL
St. Albans, Herts**

LOCUM REGISTRAR IN PSYCHIATRY required September 15 to 28. Apply, naming two referees, to Group Secretary, St. Albans City Hospital, St. Albans. (23269)

**GLASGOW VICTORIA AND
LEVERDALE HOSPITALS' GROUP****Applications are invited for the post of
REGISTRAR IN PSYCHIATRY**

at Leverdale Hospital. Leverdale Hospital, situated in the south side of Glasgow, provides a comprehensive adult psychiatric service, and is within easy reach of university departments. The successful applicant would work with consultant supervision within a clinical team. Facilities available for training in all aspects of psychiatry, for research and instruction at all specialized units in Glasgow. Opportunity is given to attend the regional training programmes. Single accommodation available.

Applications, with names and addresses of two referees, within two weeks, to Acting Physician Superintendent, Leverdale Hospital, Glasgow S.W.3. (11248)

**JOHN CONOLLY HOSPITAL
Bristol Road South, Rednal, Birmingham****REGISTRAR**

for this modern psychiatric hospital, 90 beds, which serves all the needs of a catchment area and is run as a therapeutic community. Post carries membership of Birmingham Medical Institute and is recognized for D.P.M. Previous experience in psychiatry is desired but not essential. Applicants aged 25 to 40 to visit the hospital by arrangement. Application forms from Secretary, South Birmingham H.M.C., Oak Tree Lane, Selly Oak, Birmingham 29, to be returned by September 22, 1969. (23468)

LEEDS REGIONAL HOSPITAL BOARD**Applications invited for the post of****REGISTRAR IN CHILD AND
ADOLESCENT PSYCHIATRY**

based at Highlands Adolescent Unit, scalebar Park Hospital, Burnley-in-Wharfedale (10 to 15-year-old children), with duties also at the Kanner Children's Unit, High Royds Hospital, Menston (under 11 age group), and Bradford Children's Hospital.

The post offers considerable opportunities for research and it would be possible to undertake a project for an M.D. thesis.

There is a close relationship between the hospital and the department of psychiatry at Leeds University.

Resident—married or single accommodation available.

Please quote reference No. 428. Application forms can be obtained from the Secretary, Joint Registrars Committee, Park Parade, Harrogate, to whom they should be returned by September 24, 1969. (23435)

LEEDS REGIONAL HOSPITAL BOARD**Applications invited for the post of****REGISTRAR IN PSYCHIATRY**

Clifton Hospital (approximately 850 beds) situated two miles from the centre of the university city of York.

Facilities are available for study for the D.P.M. course at the University of Leeds.

The post is non-resident, but a house is available for married candidates. Single accommodation may also be available.

Please quote reference No. 441.

Application forms may be obtained from the Secretary, Joint Registrars Committee, Park Parade, Harrogate, to whom they should be returned by September 24, 1969. (23436)

LEEDS REGIONAL HOSPITAL BOARD**Applications invited for the appointment of****REGISTRAR IN PSYCHIATRY**

for duties at High Royds Hospital (1,966 beds)—this is an active psychiatry hospital situated in Wharfedale, some nine miles from Leeds. Current admission rate is 1,500 per annum. The hospital has extensive out-patient commitments. A day hospital is in operation.

The post is non-resident but single or married accommodation may be available. Facilities will be provided for attendance at the D.P.M. course at the University of Leeds.

Candidates may visit the hospital by direct arrangement with the Medical Director thereof, who will be pleased to supply further information.

Please quote reference number 443. Application forms may be obtained from the Secretary, Joint Registrars Committee, Park Parade, Harrogate, to whom they should be returned by September 24, 1969. (23484)

**LIVERPOOL REGIONAL HOSPITAL
BOARD****Sefton General and Liverpool Psychiatric
Day Hospitals****Applications are invited for the post of****REGISTRAR IN PSYCHIATRY**

with duties at the Liverpool Psychiatric Day Hospital and the Neuropsychiatric Unit at Sefton General Hospital.

The post is recognized for the D.P.M., and adequate time will be given for attendance at the course run by the University of Liverpool. Application form and further information from Dr. R. Glyn Thomas, Senior Administrative Medical Officer, Liverpool Regional Hospital Board, Wilberforce House, The Strand, Liverpool L2 7RW. Applications to be returned not later than September 25, 1969.—J. D. Shepherd, Secretary to the Board. (11280)

**NEWCASTLE REGIONAL HOSPITAL
BOARD****REGISTRAR PSYCHIATRIST**

whole-time for St. Nicholas Hospital, Gosforth, Newcastle upon Tyne (1,149 beds). Good experience and training in psychiatry offered. The person appointed will be expected to take part in undergraduate teaching. Facilities are available for the appointee to take the Newcastle upon Tyne D.P.M. course. Married or single accommodation available.

Applications, with names of three referees, to Senior Administrative Medical Officer, Regional Hospital Board, Benfield Road, Newcastle upon Tyne NE6 4PY, by September 27, 1969. (23407)

**OXFORD REGIONAL HOSPITAL BOARD
Park Hospital for Children, Oxford**

REGISTRAR IN PSYCHIATRY to the Oxford/Banbury area department Main duties in child psychiatry at the Park Hospital for Children, Oxford (30 beds), with active out-patient department and fully developed E.E.G. department for service and research purposes. Occupant of the post will also participate in the child guidance services in the City of Oxford. The post is associated with the new professional department of psychiatry of the University of Oxford.

Training facilities for the D.P.M. and opportunities for research. Some psychiatric experience with children an advantage. Married accommodation will be available.

Applications (two copies), on forms obtainable from the Secretary, Registrars Committee, Oxford Regional Hospital Board, Old Road, Headington, Oxford, should reach him by September 22, 1969, quoting ref. 17/11/47/302. (23270)

**QUEEN ELIZABETH II HOSPITAL
Welwyn Garden City, Herts**

LOCUM REGISTRAR IN PSYCHIATRY required September 29 to October 4. Apply, naming one referee, to Group Secretary, St. Albans City Hospital, St. Albans. (23465)

**SOUTH-WESTERN REGIONAL HOSPITAL
BOARD****Bath Clinical Area**

Applications are invited for the non-resident appointment of a

REGISTRAR IN PSYCHIATRY

to the Royal United Hospital, Bath. This is a general hospital unit (24 beds at the Royal United Hospital and 21 at Weston Lodge, neurosis unit). The post is under direct supervision of two Consultants. The unit serve the city of Bath and have a high turnover of acute and short-stay psychiatric patients. Work involves consultation on medical and surgical wards and psychiatric out-patient clinics. There is an active postgraduate medical institute at the hospital, and D.P.M. courses are now available at the University of Bristol, twelve miles away, which is encouraged to attend. There is also a close liaison with Roundway Hospital, Devizes.

The appointment, which is vacant from November 1, 1969, for a period of two years, but is subject to review after the first year.

Applications by letter, stating date of birth, qualifications and experience, together with the names and addresses of two recent referees, should be sent to the Secretary of the Regional Hospital Board, 27 Tyndals Park Road, Bristol BS8 1PJ, by September 22, 1969. Selected candidates will be interviewed on October 3, 1969. (H.9774)

**SOUTH-WESTERN REGIONAL HOSPITAL
BOARD****LOCUM REGISTRAR IN PSYCHIATRY—
EXETER**

Applications are invited for the immediate appointment of a locum Registrar in psychiatry at Exe Vale Hospital, Exminster, near Exeter, Devon, to December 20, 1969. (Resident.)

Applications, stating age, qualifications and experience, together with the names and addresses of two referees, should be sent to the Secretary of the Regional Hospital Board, 27 Tyndals Park Road, Bristol BS8 1PJ. (H.9775)

**SOUTH-WESTERN REGIONAL HOSPITAL
BOARD****Devon and Exeter Clinical Area**

Applications are invited for the appointment of a

REGISTRAR IN PSYCHO-GERIATRICS

at Exe Vale Hospital, Exminster. The successful applicant will be attached to the psycho-geriatric unit in the Exe Vale hospital group, which consists of 16 female and 14 male beds recently established for acute assessment and active treatment, under the care of both Consultant Geriatrician and Consultant Psychiatrist. He will also be required to visit other hospitals in the clinical area as determined by the regional hospital board.

The appointment, which is vacant, will be for a period of two years, but is subject to review after the first year. Resident post. Residential accommodation for a single officer, furnished flat or an unfurnished house available for a married officer.

The post carries a maximum peripheral allowance, and facilities are available at this hospital for higher qualifications to be obtained. The hospital is in close touch with the postgraduate medical institute at Exeter. Previous experience in psychiatry is desirable but not essential.

Applications by letter, stating date of birth, qualifications and experience, together with the names and addresses of two recent referees, should be sent to the Secretary of the Regional Hospital Board, 27 Tyndals Park Road, Bristol BS8 1PJ, by September 22, 1969. Selected candidates will be interviewed on October 3, 1969. (H.9776)

**SOUTH-WEST METROPOLITAN
REGIONAL HOSPITAL BOARD
Croydon and Warrington Park Group
Hospital Management Committee
Warrington Park Hospital****PSYCHIATRIC REGISTRAR**

required October 6. Hospital forms part of Croydon psychiatric service, including day hospital, psychiatric ward in general hospital, out-patient clinics and community service in close association with local authority. There is organized clinical training with attachment to Consultant teams and special units—rehabilitation, geriatric, alcoholic. Good library and teaching facilities. Attractive single accommodation available in separate house for medical officers. Hospital may be visited by arrangement with Chairman of Staff Committee (U.A.O. 2101). Application form, from Group Secretary, General Hospital, Croydon CR9 2RH, returnable September 20. (23437)

MEDICAL OFFICERS IN THE PRISON MEDICAL SERVICE

Home Office : Prison Department

At least 8 vacancies at Stafford, Durham, Leeds, Liverpool, Risley, Parkhurst and London for registered medical practitioners (men and women) with good all-round experience of medical and surgical practice. Experience in psychological medicine desirable. D.P.M. an advantage.

Duties are mainly clinical, including responsibility for the physical and mental health of persons in custody; supervision of the hospital and general hygiene of the establishment; and provision of medical and psychiatric reports to the Department and the Courts. Opportunities for research into mental and physical disorders.

Candidates must be aged at least 28. National starting salary: £2,610 at age 28 to £3,967 at 40 or over. Scale maximum £4,495. Somewhat higher in London. An early opportunity will be available for establishment.

Write to Home Office, Prison Department (R.227/JF), Romney House, Marsham Street, London S.W.1, for application form. Closing date September 19, 1969. (11195)

Psychiatry—contd.

SOUTH-WEST METROPOLITAN REGION Horton Hospital Management Committee

PSYCHIATRIC REGISTRAR
required. Previous psychiatric experience necessary. Residential accommodation available for a single person and a furnished flat available for a married person at appropriate charge.

The hospital deals with all types of psychiatric illness, experience may be gained in all modern physical, occupational and psychotherapeutic methods. Attendance at psychiatric out-patient clinics in London is obligatory. Facilities afforded for attending courses of instruction in London for the D.P.M.

Application forms obtainable from the Secretary, Horton Hospital, Epsom, Surrey, to whom they should be returned immediately. (11198)

WALSgrave HOSPITAL Coventry CV2 2DX

REGISTRAR IN PSYCHIATRY
for new district general hospital containing 42 psychiatric beds. Facilities for attending postgraduate course at Birmingham University. Recognized for D.P.M. Teaching programme and library facilities in conjunction with Warwickshire Postgraduate Centre and Central Hospital, Warwick. Plans for community psychiatry, already developing in collaboration with the local authority. Single and married accommodation. Application forms and further information from Hospital Secretary. (23408)

BATH HOSPITAL MANAGEMENT COMMITTEE

SENIOR HOUSE OFFICER

(Psychiatry)
required in mid-October for the acute psychiatric unit at the Royal United Hospital, Bath, with duties also at Weston Lodge Nursing Home (21 beds). Applications, stating age, qualifications and experience, with the names and addresses of two referees, to the Group Secretary, Manor Hospital, Bath. (23486)

GENERAL HOSPITAL Rochford, Essex—Psychiatric Unit

SENIOR HOUSE OFFICER

Post vacant end of September (29), 1969. Post provides experience with in-patient, day patient and out-patient work. Close integration with general specialties, and facilities for study. Recognized for D.P.M. Post resident.
Applications to the Secretary at the above hospital as soon as possible. (H.9811)

NORTH TEES GENERAL HOSPITAL Psychiatric Department

SENIOR HOUSE OFFICER

(Psychiatry)
required for this new hospital of 50 beds and day hospital for 70 patients. Furnished married accommodation available.

Detailed applications, together with the names and addresses of two referees to: The Hospital Secretary, North Tees General Hospital, Hardwick, Stockton, Tees-side. (H.9800)

ST. BERNARD'S PSYCHIATRIC HOSPITAL Southall, Middlesex

SENIOR HOUSE OFFICER

required. Resident or non-resident. Facilities are afforded junior staff to become versed in all branches of psychiatry, including attendance at out-patient clinics. Facilities also given for attendance at D.P.M. courses, enhanced by liaison with the National Hospital for Nervous Diseases. Easy access to central London.

N.H.S. salary and conditions. Applications direct to the Group Secretary, with two recent testimonials. (11154)

SOUTH-WEST MIDDLESEX HOSPITAL MANAGEMENT COMMITTEE

SENIOR HOUSE OFFICER

(Psychiatry)
for acute and early treatment unit of psychiatric department in large general hospital. Post vacant now. Recognized training post for D.P.M.

Applications, stating age, qualifications and experience, and naming two referees, to the Hospital Secretary, West Middlesex Hospital, Isleworth, Middlesex, by September 26, 1969. (11244)

RADIOLOGY

MANCHESTER REGIONAL HOSPITAL BOARD

Whole-time or maximum part-time
CONSULTANT RADIOLOGIST
to the Salford group of hospitals. The main duties of the post will be divided between three hospitals, Salford Royal Hospital, Hope Hospital, and Royal Manchester Children's Hospital. There may also be duties at Ladywell Hospital. Wide experience and higher qualifications essential. The successful applicant will be required to live reasonably near the hospitals.

Application forms and further particulars from the Senior Administrative Medical Officer to the Board, Gateway House, Piccadilly South, Manchester M60 7LP, to be returned by September 24, 1969. (111144)

SOUTH-EASTERN REGIONAL HOSPITAL BOARD, Scotland

Applications are invited for the post of
CONSULTANT RADIOLOGIST
(whole-time or maximum part-time) for duties in the five radiological service, based at the Victoria Hospital, Kirkcaldy, which is a new modern district general hospital.

The appointment will be vacant from December 1, 1969.

Further particulars on application.
Apply, by October 11, 1969, giving particulars of age, qualifications and previous experience, together with the names of three referees, to the Secretary, 11 Drumshough Gardens, Edinburgh. (H.9780)

ST. BARTHOLOMEW'S HOSPITAL

THE HOSPITAL FOR SICK CHILDREN Great Ormond Street, London W.C.1

SENIOR REGISTRAR

Applications are invited for the post of
SENIOR REGISTRAR
in the department of diagnostic radiology. Preference will be given to applicants in possession of higher medical or surgical qualifications in addition to the usual requirements.

The post is tenable for four years from a date to be arranged, and during one year the successful candidate will work for six sessions weekly at St. Bartholomew's and five at Great Ormond Street. The remainder of the appointment will be whole-time at St. Bartholomew's Hospital.

Applications (14 copies) (no forms provided), with the names of three referees, should be submitted to the undersigned within the next twenty-one days.—J. W. Goody, Clerk to the Governors, St. Bartholomew's Hospital, London E.C.1. (11247)

THE UNITED BIRMINGHAM HOSPITALS

Applications are invited for the post of
**SENIOR REGISTRAR IN
RADIOLOGY**

(Non-resident) to the United Birmingham Hospitals, the training hospital associated with the University of Birmingham.

Duties will be mainly centred at the General Hospital, Birmingham, the Queen Elizabeth Hospital, and the Children's Hospital, but candidates may be required to spend some time in a selected hospital of the Birmingham Regional Hospital Board. Rotational training scheme under discussion.

Candidates must possess the D.M.R.D. A higher qualification would be an advantage.
Application forms may be obtained from the Secretary, United Birmingham Hospitals, Queen Elizabeth Hospital, Birmingham 15, and should be returned to him by October 4, 1969. (H.9801)

LIVERPOOL REGIONAL HOSPITAL BOARD Whiston Hospital

Applications are invited for the post of
RADIOLOGICAL REGISTRAR
with duties at the above hospital.

Application form and further information from Dr. R. Glyn Thomas, Senior Administrative Medical Officer, Liverpool Regional Hospital Board, Wilberforce House, The Strand, Liverpool L2 7RW. Applications to be returned not later than September 25, 1969.—J. D. Shepherd, Secretary to the Board. (11279)

SHEFFIELD REGIONAL HOSPITAL BOARD

NOTTINGHAM Area Hospitals

**TWO TRAINEE REGISTRARS
(Diagnostic Radiology)**
Successful applicants will be based at General Hospital and City Hospital, Nottingham, in rotation and will attend department of physics at Nottingham University during the first part of the course, which has been approved for D.M.R.D. training. Married accommodation may be available. Applications (preferably typewritten) to Secretary, Old Fulwood Road, Sheffield S10 3TH, by September 22, giving age, qualifications and naming three referees. (23409)

UNITED CARDIFF HOSPITALS

Applications are invited for the appointment of

REGISTRAR

in the department of diagnostic radiology in this group, vacant immediately. Part I, D.M.R.D. required. Two years' appointment. Application forms, available from the Secretary to the Board, Royal Infirmary, Cardiff, should be returned by September 20. (11259)

WIGAN AND LEIGH HOSPITAL MANAGEMENT COMMITTEE

REGISTRAR IN RADIOLOGY

required for Royal Albert Edward Infirmary, Wigan, and associated hospitals. Previous experience not essential. Lecture facilities available. Vacant November 1, 1969.

Applications, with full details, as soon as possible, to Secretary, Wigan and Leigh Hospital Management Committee, Royal Albert Edward Infirmary, Wigan. (23372)

RADIOTHERAPY

HORTON GENERAL HOSPITAL Banbury, Oxon

CLINICAL ASSISTANT

required for three sessions a month to assist in the joint radiotherapy out-patient clinic. Previous experience in radiotherapy not essential. Appointment for one year in the first instance.

Applications, with names of two referees, to the Hospital Secretary, as soon as possible. (23438)

NEWCASTLE REGIONAL HOSPITAL BOARD

REGISTRAR IN RADIOLOGY

whole-time, for South Tees-side group of hospitals; main hospital, North Ormesby, Middlesbrough. The department is equipped with a cobalt bomb unit, to which a second unit is about to be added. Two traditional units, an isotope unit, and scanning equipment are also available. Single accommodation available, with prospect of married accommodation. Applications, together with names of three referees, to Senior Administrative Medical Officer, Regional Hospital Board, Benfield Road, Newcastle upon Tyne NE6 4PY, by September 27, 1969. (23439)

APPLICANTS ARE ADVISED NOT TO
send original testimonials when replying to advertisements. Copies will serve the purpose quite as well, and in the event of their being lost or mislaid no inconvenience will ensue.

RHEUMATOLOGY

OXFORD REGIONAL HOSPITAL BOARD

SENIOR REGISTRAR IN PHYSICAL MEDICINE/RHEUMATOLOGY in the Oxford/Reading Area

The appointment will be on a rotational basis between the Nuffield Orthopaedic Centre, Oxford (including the unit for the severely disabled and the rheumatology unit), and the department of rheumatology and physical medicine, Royal Berkshire Hospital, Reading. Candidates should hold a higher qualification in medicine. Further particulars will be sent on request.

Applications (two copies) on forms obtained from the Secretary, Registrars' Committee, Oxford Regional Hospital Board, Old Road, Headington, Oxford, should be returned to him by September 22, 1969, quoting reference 17/1/23/16B. (23276)

BATTLE HOSPITAL Reading, Berks

SENIOR HOUSE OFFICER

required for 32-bedded unit in department of rheumatology and physical medicine. Excellent opportunities for gaining experience in medical and surgical treatment of rheumatic illnesses. Good postgraduate facilities. Possibility of modern furnished flat available. Applications, giving full particulars and names of two referees, to Hospital Secretary. (11246)

SURGERY

THE ROYAL FREE HOSPITAL GROUP SENIOR REGISTRAR IN GENERAL SURGERY

required from November 1, 1969, for duties in this teaching hospital group. This is a four-year training post, subject to review during the second year. Application form obtainable from the Administrator, The Royal Free Hospital, Gray's Inn Road, London W.C.1. Closing date October 4. (23440)

BOARD OF MANAGEMENT FOR GLASGOW WESTERN AND GARTNAVEL HOSPITALS

Applications are invited for the appointment of

REGISTRAR IN SURGERY

at the Western Infirmary, Glasgow, which will be for one year in the first instance from December 1, 1969. This is a rotating post which will provide a wide range of surgical training and experience in general and special departments, and will also include a period in a peripheral hospital.

Applications (single copy only), stating date of birth, qualifications, experience, present appointment, and the names of three referees, to reach the Secretary, Board of Management for Glasgow Western and Gartnavel Hospitals, 10 Park Circus, Glasgow C.3, not later than September 20, 1969. (H.9744)

CROYDON AND WARLINGHAM PARK GROUP HOSPITAL MANAGEMENT COMMITTEE

General Hospital (200 beds)

LOCUM SURGICAL REGISTRAR

required October 13-November 2. Applications, naming two referees, to Group Secretary, General Hospital, Croydon CR9 2RH, by September 20. (23442)

THORAX

Original work on the anatomy, physiology and pathology of the chest and heart. Descriptions

of techniques; and apparatus used in modern cardiac surgery.

Annual Subscription (six issues a year), Inland £5; Overseas £5 15s. (U.S.A. \$14.00).

Order from: The Subscription Manager, British Medical Journal.

Surgery—contd.

**EPSOM GROUP HOSPITAL
MANAGEMENT COMMITTEE**
Epsom District Hospital, Dorking Road,
Epsom, Surrey

**LOCUM RESIDENT SURGICAL
REGISTRAR**
required September 24 to October 1, inclusive. Application to Group Secretary, Epsom 26100. (23487)

MANOR HOSPITAL

REGISTRAR IN GENERAL SURGERY
required. Experience in specialty essential. Married accommodation available. Application forms, obtainable from Group Secretary, General (Sister Dora) Hospital, Walsall, to be returned by September 23, 1969. (23373)

MOUNT VERNON HOSPITAL
Northwood, Middlesex

LOCUM SURGICAL REGISTRAR
required (general surgery and urology) from October 6-17, 1969, inclusive, resident post. Apply to Group Secretary, Harfield and Northwood Group H.M.C., giving full details of qualifications and experience, with two names for reference, by September 19, 1969. (11260)

**NORTH-EAST METROPOLITAN
REGIONAL HOSPITAL BOARD**
East London Hospital Management
Committee

Bethnal Green Hospital, Cambridge Heath Road, London E2

SURGICAL REGISTRAR

required. Post vacant from October 6, 1969. Recognized for F.R.C.S. Resident unless a candidate has accommodation within easy access of the hospital. Appointment for one year in the first instance, renewable for a second year. Application forms from the Group Secretary, East London Hospital Management Committee, 273 Bancroft Road, E1, to be returned by September 24, 1969. (11197)

**NORTH-WEST METROPOLITAN
REGIONAL HOSPITAL BOARD**

WHOLE-TIME REGISTRAR

(Resident Surgical Officer)
required at King Edward Memorial Hospital, Ealing, W.13, from December 1, 1969. Experience in general surgery essential and holding of F.R.C.S. an advantage. Post recognized for F.R.C.S. examination. Appointment for one year with eligibility for a further year. Candidates may visit the hospital by direct appointment (Tel.: 567 6666).

Application forms obtainable from and returnable to the Group Secretary, South-West Middlesex Hospital Management Committee, West Middlesex Hospital, Isleworth, Middlesex by October 2, 1969. (11243)

NOTLEY HOSPITAL
Baintree, Essex (483 beds)

LOCUM SURGICAL REGISTRAR
required September 13 to October 25. Applications, with copies of three testimonials, to Group Secretary, St. Helena Group H.M.C., 14 Pope's Lane, Colchester, Essex. (23443)

OXFORD REGIONAL HOSPITAL BOARD

**LOCUM REGISTRAR IN GENERAL
SURGERY**

required in the Banbury area from September 12 to October 3, 1969. Application, giving particulars, and names of two referees, to the Secretary, Oxford Regional Hospital Board, Old Road, Headington, Oxford, quoting reference 17/41/1M. (23488)

ST. CHAD'S HOSPITAL
Hagley Road, Birmingham 16

**LOCUM REGISTRAR IN GENERAL
SURGERY**

September 24 to October 30. Resident or non-resident. 44 general surgical beds. Applications to Secretary. (23490)

ST. HELIER HOSPITAL
Carshalton, Surrey

LOCUM SURGICAL REGISTRAR
immediately until September 21. Applications to Establishment Officer. (23362)

ST. MARY'S HOSPITAL
Harrow Road, London W.9

REGISTRAR

(F.R.C.S.) in general surgery required. This whole-time, non-resident post commences October 1, 1969, and is for one year with eligibility for a second year. Applications, giving full details, and names of two referees, to Hospital Secretary, by September 15, 1969. (11190)

SEELY OAK HOSPITAL
Birmingham 29

LOCUM SURGICAL REGISTRAR

required from October 1 to 31. Apply, stating age, experience, and giving names of three referees, to Chairman, Medical Staff Committee. (23410)

**SHEFFIELD REGIONAL
HOSPITAL BOARD**

Derby City Hospital (278 beds)

REGISTRAR (General Surgery)

required December 1. Applications (preferably typewritten) to Secretary, Old Fulwood Road, Sheffield S10 3TH, by September 22, giving age, qualifications, present and previous appointments (with dates), naming three referees. (23392)

**SHEFFIELD REGIONAL HOSPITAL
BOARD**

LOCUM SURGICAL REGISTRAR

required September 23 to October 20, Moor-gate General Hospital, Rotherham. Apply Secretary, Old Fulwood Road, Sheffield S10 3TH, naming two referees. (23489)

SOUTHLANDS HOSPITAL
Shoreham by Sea (near Brighton)
Sussex BN4 6TQ

LOCUM TENENS SURGICAL REGISTRAR
required October 12-31, 1969, inclusive. Duties mainly in general surgery and orthopaedics. Written applications, giving the names of two referees, to Hospital Secretary. (23374)

**SOUTH-WEST METROPOLITAN
REGIONAL HOSPITAL BOARD**
St. Stephen's Hospital, Chelsea, S.W.10

SURGICAL REGISTRAR

Whole-time. Non-resident. Vacant September 22. Recognized for F.R.C.S. Application forms from the Secretary, Chelsea and Kensington Hospital Management Committee, 5 Collingham Gardens, S.W.5. (11225)

**THE MIDDLESEX HOSPITAL, W.1
and
NORTH-WEST METROPOLITAN
REGIONAL HOSPITAL BOARD**

Applications are invited for three posts of **SURGICAL REGISTRAR** to the Middlesex Hospital, W.1, and the Central Middlesex Hospital, N.W.10, under reciprocal training arrangements, vacant January 1, 1970. Rules and application forms, obtainable from the Deputy Superintendent, The Middlesex Hospital, should be returned naming three referees, by October 6. (11191)

UNIVERSITY COLLEGE HOSPITAL
Gower Street, W.C.1

Applications are invited for the post of **SURGICAL REGISTRAR** for one year in the first instance, from a date to be arranged. The post will be graded S.H.O. or Registrar according to the experience and qualifications of successful candidate but preference will be given to holders of a higher surgical degree. Duties may include a period of duty at the Barnet General Hospital. Application forms, returnable by September 23, 1969, from Assistant Secretary. (11230)

WELSH HOSPITAL BOARD**WHOLE-TIME LOCUM TENENS
REGISTRAR IN GENERAL SURGERY**

to the Clwyd and Deeside H.M.C. Required immediately for two months in the first instance. Based at the Royal Alexandra Hospital, Rhyl.

Applications, naming two referees, to S.A.M.O., Temple of Peace and Health, Cathays Park, Cardiff CF1 3NW, as soon as possible. (11200)

WHIPPS CROSS HOSPITAL, E.11

SURGICAL REGISTRAR

to Mr. De Jode required. Non-resident post for one year, renewable for a second year. Recognized for F.R.C.S. Application forms from the Group Secretary, Forest Group H.M.C., Langthorne Hospital, Leytonstone, E.11, returnable by September 22, 1969. (23375)

WINDSOR GROUP**SURGICAL REGISTRAR**

required from October 13 next for one year in the first instance, with eligibility for a second year. This is a new district general hospital of 296 beds, with 64 surgical, within easy reach of London. There is a postgraduate study centre within the group. A house will be available for a married officer. Application forms from, and returnable to, Secretary, Windsor Hospital Management Committee, Alma Road, Windsor, by September 26. (23441)

**WEST DORSET GROUP HOSPITAL
MANAGEMENT COMMITTEE**
(Wessex Regional Hospital Board)

SURGICAL REGISTRARS

required, one based at Dorset County Hospital, Dorchester, from December 1, and one based at Weymouth and District Hospital, Weymouth, from December 18.

Appointments are tenable for one year with probable renewal for a further year, and are recognized for the F.R.C.S. Up-to-date postgraduate medical centre at Dorchester and day release courses available at Southampton. Married accommodation available for the Weymouth appointment. Application forms from the Group Secretary, West Dorset Group Hospital Management Committee, Damers Road, Dorchester, Dorset, to whom they should be returned immediately. (23491)

CITY HOSPITAL
Exeter

**LOCUM SENIOR HOUSE OFFICER
IN GENERAL SURGERY**

from September 25 to October 24. Applications, with names of two referees, to Hospital Secretary immediately. (23444)

DERBY NO. 1 HOSPITAL**MANAGEMENT COMMITTEE**

Derbyshire Royal Infirmary, Derby

**HOUSE SURGEONS (Pre-registration) or
SENIOR HOUSE OFFICERS (Surgical)**
Resident. Vacancies mid-October and November 1. Recognized F.R.C.S. if held by Senior House Officer. Apply, stating full details, and two names for reference, to Secretary, quoting 141. (23447)

LAW HOSPITAL
Carlisle, Lanarkshire (760 beds)

Applications are invited for the post of **RESIDENT SENIOR HOUSE OFFICER IN GENERAL SURGERY** for the F.R.C.S. The post is recognized for the F.R.C.S. Applications, with the names of two referees, should be submitted to the Medical Superintendent. (11222)

**MEDWAY AND GRAVESEND HOSPITAL
MANAGEMENT COMMITTEE**
The Sheppey General Hospital,
Minster, Isle of Sheppey

**LOCUM SENIOR HOUSE OFFICER
IN GENERAL SURGERY**

required from September 24-30, 1969. Apply to Hospital Secretary with full details. (11275)

NOTLEY HOSPITAL
Baintree, Essex (483 beds)

LOCUM S.H.O. (Surgery)

required from September 22 to October 3, 1969. Applications, with copies of three testimonials, to Group Secretary, St. Helena Group H.M.C., 14 Pope's Lane, Colchester, Essex. (23446)

**NOTTINGHAM NO. 1 HOSPITAL
MANAGEMENT COMMITTEE**
Highbury Hospital

LOCUM S.H.O. SURGICAL

required for period September 22 to November 30, 1969. No casualty department. Applications, stating age, nationality, experience, and enclosing copies of two references, to the Hospital Secretary. (23376)

OLDCHURCH HOSPITAL
Romford, Essex RM7 0BE (651 beds)

SENIOR HOUSE OFFICER

Resident, general surgery and urology. Vacant November 1. Recognized for F.R.C.S. Hospital within easy reach of London, approximately 20 minutes by electric railway. Applications, with two referees, quoting Ref. 27/1, to the Group Secretary, Romford H.M.C., at the hospital by September 22. (23445)

ROYAL L.W. COUNTY HOSPITAL
Ryde, I.W.

**LOCUM SENIOR HOUSE OFFICER
(Surgery)**

required from October 12 to 25. Applications with names and addresses of two referees, to the Hospital Secretary, by September 20. (23189)

RYHOPE GENERAL HOSPITAL
Ryhope, Sunderland

LOCUM SENIOR HOUSE SURGEON

required immediately for approximately three weeks. Applications, stating experience, to be addressed to the Hospital Secretary. (23393)

THE ROYAL MARSDEN HOSPITAL
Fulham Road, London S.W.3

TWO SENIOR HOUSE SURGEONS

required from mid-November, 1969. S.H.O. grade. Resident. Post recognized for F.R.C.S. Candidates should be registered medical practitioners with primary. Application forms and details of duties obtainable from the Administrator. Applications should be returned by September 22, 1969. Please quote reference PT 46 when applying. (11075)

TORBAY HOSPITAL

Torquay, S. Devon (197 beds)

SENIOR HOUSE OFFICER (Surgery)

required. Appointment provides ample opportunity to read for higher qualifications, and some research. Recognized for F.R.C.S. purposes. Applications, stating age, qualifications, with copy testimonials to Hospital Secretary. (23394)

UNITED MANCHESTER HOSPITALS
Manchester Royal Infirmary, Manchester 13

SENIOR SURGICAL HOUSE OFFICER

to commence on November 8, 1969. Whole-time, mainly non-resident, appointment and training post, tenable for six months, renewable for a second six months. Duties allocated in the department of orthopaedic surgery, casualty department and the general surgical units in rotation. Resident on alternate nights for 14 weeks when attached to the orthopaedic unit. Post recognized for the casualty requirements of F.R.C.S. Application forms, obtainable from the Secretary, Manchester Royal Infirmary, Oxford Road, Manchester 13, to be returned by September 16, 1969. (23492)

AMERSHAM GENERAL HOSPITAL
Amersham, Bucks

LOCUM HOUSE SURGEON

required from September 27 to October 12 inclusive. Apply, with names of two referees, to Hospital Secretary. (23347)

**DEWSBURY, BATLEY AND MIRFIELD
HOSPITAL MANAGEMENT COMMITTEE**
The General Hospital, Moorlands Road,
Dewsbury, Yorkshire (138 beds)

HOUSE OFFICER**GENERAL SURGERY AND E.N.T.**

Applications are invited for the above pre-registration appointment in general surgery at the General Hospital, Dewsbury. The post, which will be vacant mid-September, also includes duties at Staincliffe General Hospital, Dewsbury (306 beds). Applications should be sent as soon as possible to the Administrative Officer at the hospital, giving the names and addresses of two referees. (23493)

**HOSPITAL OF ST. JOHN AND
ST. ANDREW**

(combining the Hospital of St. John and St. Elizabeth, London N.W.8, and St. Andrew's Hospital, Dollis Hill, N.W.2)

Applications are invited for the post of **POST-REGISTRATION HOUSE SURGEON** to the gynaecological department, with temporary duty at St. John's Wing to become vacant on Monday, October 13, 1969. This post is recognized for the purpose of the F.R.C.S. Application forms from the Secretary at St. John's Wing, 60 Grove End Road, London W.8. Closing date September 19, 1969. (23364)

LEEDS REGIONAL HOSPITAL BOARD

The following recognized pre-registration house post will be available for the six months commencing November 1, 1969, in the undermentioned hospital approved under the Medical Act, 1950:

Keighley and District Victoria Hospital (136 beds).

General surgery—recognized for F.R.C.S. Applications may be made in advance of result of final examinations. Application forms may be obtained from the Secretary to the Board, Park Parade, Harrogate, and should be returned as soon as possible. Please quote reference number 439. (23465)

LEEDS REGIONAL HOSPITAL BOARD

The following recognized pre-registration house post will be available for the six months commencing November 1, 1969, in the undermentioned hospital approved under the Medical Act, 1950:

Staincliffe General Hospital, Dewsbury (306 beds) (also duties at the General Hospital, Dewsbury (13 beds)).

Surgery (General/E.N.T.).

Applications may be made in advance of results of final examinations.

Application forms may be obtained from the Secretary to the Board, Park Parade, Harrogate, and should be returned as soon as possible.

Please quote reference number 438. (23466)

ROYAL SUSSEX COUNTY HOSPITAL
Brighton SBE
(300 beds)

HOUSE SURGEON (General Surgery)

required from October 12, 1969. Pre-registration post recognized for F.R.C.S. Applications, giving details of age, qualifications, and experience, together with names of two referees, to the Hospital Secretary. (H.9693)

ST. ALBANS CITY HOSPITAL
St. Albans, Herts

**LOCUM HOUSE OFFICER
(General Surgery)**

required September 22 to October 5. Apply, naming one referee, to Group Secretary at above address. (23062)

SOUTHAMPTON GENERAL HOSPITAL
(585 beds)
Tremona Road, Shirley, Southampton
SO9 4XY

LOCUM HOUSE SURGEON

required for the above hospital for the period October 6 to October 20, 1969. Application, with copy of recent testimonials, to the Principal Administrative Assistant immediately. (23448)

THORACIC SURGERY

FRENCHAY HOSPITAL
Bristol BS16 1LE

**LOCUM SENIOR HOUSE OFFICER
IN THORACIC SURGERY**

required for the period September 27-October 10, 1969, inclusive. Apply to the Group Secretary. (11209)

UROLOGY

ST. PETER'S HOSPITAL
Chertsey, Surrey

**LOCUM CLINICAL ASSISTANT IN
UROLOGY**

required from October 1 until permanent appointment made. Nine sessions per week. Applications, with names and addresses of two referees, to the Hospital Secretary. (23449)

BOARD OF GOVERNORS**ST. PETER'S HOSPITALS****RESIDENT SURGICAL OFFICERS****(Registrar grade)**

Applications are invited for two R.S.O. posts (Registrar grade) one at St. Paul's Hospital from December 1, 1969; the other at the Shaftesbury Hospital from January 1, 1970. The appointments are for six months in the first instance, with the opportunity for extension.

Applications, giving the names of two referees, should be sent to the House Governor, Board Offices, St. Philip's Hospital, Sheffield Street, W.C.2, by October 3, 1969. (H.9765)

HOVE GENERAL HOSPITAL

Sackville Road, Hove, Sussex BN3 3HG

LOCUM HOUSE SURGEON

(male) required for urological department with some casualty duties, for a period of two weeks, commencing on October 18.

Applications, stating age, qualifications, and full details of experience, together with the names and addresses of two referees, to the Hospital Secretary. (H.9802)

VENEREOLOGY

THE LONDON HOSPITAL, E.1

Applications are invited for the post of **SENIOR HOUSE OFFICER**

Department of Venerology

The post is suitable for candidates studying for higher examinations and facilities are available for experience in venereal diseases pathology.

Applications (two copies, no forms provided), together with two copies of two testimonials, should be received by the undersigned by October 4, 1969.—J. L. Scarlett, House Governor. (11220)

THE MIDDLESEX HOSPITAL, W.1

Applications are invited for the post of **SENIOR HOUSE OFFICER** to the department of venerology, vacant now. This post is suitable for a candidate working for a higher degree and opportunities for postgraduate study will be available.

Rules and application forms obtainable from the Deputy Superintendent should be returned, naming two referees, by October 1. (11285)

IMPORTANT. Applicants should read the revised NOTICE at the top of page xxxiii

ADMINISTRATIVE**EAST ANGLIAN REGIONAL
HOSPITAL BOARD****PRINCIPAL ASSISTANT SENIOR
MEDICAL OFFICER POST**

concerned with the application and development of "on line" computing systems in the hospital environment.

As part of its development programme the Board is required to investigate the applicability of "on line" computing systems in the hospital environment and on the basis of its investigation to plan the installation of such systems in selected district hospital centres within the region.

The feasibility study is expected to occupy 4/5 years and will be undertaken by a multi-disciplinary regional computer development team, and the appointee to this new post will be a member of this team. Subsequently the team, in collaboration with local hospital group officer teams, will be responsible for the detailed planning leading to the installation of the systems in the chosen centres.

Whilst previous experience in medical administration will be an advantage this is not essential. The primary requirements looked for in prospective applicants should include all or some of the following:

- (1) a broadly based experience of clinical practice;
- (2) substantial experience in one clinical specialty, preferably up to the level of senior registrar;
- (3) experience in research methodology;
- (4) a sound appreciation of, and preferably experience of, systems analysis and the application of computer(s) to clinical practice;
- (5) an interest in and desire to participate in studies designed to identify some of the basic considerations which will influence patient care in the hospital setting.

It is thought that this novel appointment would be interesting and of value to a research minded doctor as an interlude before returning to his specialty of choice or to a doctor interested in pursuing a career in the medical computer field.

Whilst the duties of the post will be as indicated above, opportunity would be given by arrangement to cultivate interest in other aspects of the work of the medical department of the Board's headquarters which relate to computer and statistical techniques.

The salary scale is £3,060-£3,880 and the post is subject to the National Health Service (Superannuation) Regulations.

Applications should reach the Senior Administrative Medical Officer, East Anglian Regional Hospital Board, Union Lane, Chesterton, Cambridge CB4 1PU, by September 22, 1969. (2323)

**NORTH-WEST METROPOLITAN
REGIONAL HOSPITAL BOARD
TRAINING IN MEDICAL
ADMINISTRATION****MEDICAL OFFICER**

Applications are invited from registered medical practitioners for a course of training in medical administration with a view to a career in the National Health Service. Applicants should have had not less than three years' post-registration experience, corresponding roughly to the years of general professional training envisaged in the "Todd" Report. Subject to review at the end of two years the post would be tenable for four years, and the holder will be eligible during that time for leave with pay and fees to attend the two-year course in medical administration at the London School of Hygiene leading to the London M.Sc. degree.

The appointment will be in the grade of Medical Officer. Salary £2,280, age 29 or under, to £2,530, age 33 or over, then by £754 by £802-£2,990.

Application and further particulars from the Secretary, North-West Metropolitan Regional Hospital Board, 40 Eastbourne Terrace, W.2, quoting reference 61, returnable by October 3. (11036)

**NORTH-WEST METROPOLITAN
REGIONAL HOSPITAL BOARD**

ASSISTANT SENIOR MEDICAL OFFICER
Applications are invited from registered medical practitioners, male or female, for a post of Assistant Senior Medical Officer to the North-West Metropolitan Regional Hospital Board at a salary scale of £3,000 by £15(3) by £20(3)-£3,705.

He or she will assist the Senior Administrative Medical Officer in the planning and administration of the hospital and specialist services of the region and carry out such duties as are assigned. Some evidence of administrative ability inside or outside the hospital service is desirable, and recent experience in the National Health Service would be an advantage. Arrangements will be made for in-service training in medical administration. The appointment will be whole-time and subject to the approved Witley Council conditions.

Application forms and further particulars obtainable from the Secretary, North-West Metropolitan Regional Hospital Board, 40 Eastbourne Terrace, London W.2, quoting reference 62. Closing date for receipt of applications October 3. (11037)

**SHEFFIELD REGIONAL
HOSPITAL BOARD****MEDICAL CARE RESEARCH****APPOINTMENT OF
ASSISTANT
SENIOR MEDICAL
OFFICER**

A medical care research unit has been established in the Department of Preventive Medicine and Public Health (Professor J. Knowelden) of the University of Sheffield. The unit is supported by the Department of Health and Social Security and the Sheffield Regional Hospital Board. It will investigate a range of problems concerned with the provision of medical care, primarily, but not exclusively, concerned with the hospital service. The Board wish to appoint a medical graduate to their headquarters staff in the grade of Assistant Senior Medical Officer (current salary £3,000 by £15(3) by £20(3)-£3,705) and to second him to the Medical Care Research Unit for a period of three years in the first instance. It is essential that applicants should have an interest in the application of epidemiological methods; to the solution of the problems studied by the unit; experience of hospital or public health administration and a sound clinical background are desirable. Opportunities for the development of personal research will be provided.

Further information and application form (to be returned not later than September 22, 1969) from the Senior Administrative Medical Officer, Sheffield Regional Hospital Board, Fulwood House, Old Fulwood Road, Sheffield S10 3TH, quoting reference L.35473/1. (23197)

**WESTERN REGIONAL HOSPITAL
BOARD**

Applications are invited for the following appointment:

ADMINISTRATIVE MEDICAL OFFICER
on the staff of the Western Regional Hospital Board, with duties as Medical Superintendent of the Glasgow Maternity and Women's Hospitals.

Salary scale £3,000 by £115 (3) to £3,345 by £120 (3) to £3,705.

Applications (one copy), stating date of birth, qualifications, experience, present appointment, and the names of two referees, to reach the Secretary, Western Regional Hospital Board, 351 Sauchiehall Street, Glasgow C.2, not later than thirty days after the publication of this advertisement. (H.9789)

**SOUTH-WESTERN REGIONAL
HOSPITAL BOARD**

Applications are invited from registered medical practitioners for the appointment of **PRINCIPAL ASSISTANT SENIOR MEDICAL OFFICER**

Salary £3,140 by £135 (3) by £140 (3) to £3,905.

This is a new appointment based in Plymouth with duties in the planning of the hospital services and initially mainly concerned with the planning of a new general hospital for the Plymouth Clinical Area. The successful candidate will be required to live in the Plymouth area and will work under the direction of the Board's Senior Administrative Medical Officer.

Applications, giving the names and addresses of three referees, should be sent to the Secretary to the Board, 27 Tyndalls Park Road, Bristol BS8 1PJ, Closing date October 6. (11238)

GOVERNMENTAL

APPLICATIONS ARE INVITED FOR THE post of part-time Medical Officer at H.M. Borstal, Hewell Grange, Nr. Redditch, Worcs. Provisionally the salary has been assessed as £800 per annum. This will be subject to review after three months and any necessary adjustment will be retrospective to the date the Medical Officer joins for duty.

Part-time Medical Officers in the Prison and Borstal Service are required to provide a substitute at their own expense.

For further details and application form please write to Home Office, Prison Department (R.227/JF), Romney House, Marsham Street, London S.W.1. (11216)

Regional Medical Officers

DEPARTMENT OF HEALTH & SOCIAL SECURITY

At least 2 posts for registered medical practitioners (men and women) in the regional organization of the Department of Health and Social Security, which has Divisional Medical Offices in Birmingham, Leeds, London, Manchester, Nottingham, and Reading.

DUTIES include examining insured persons referred by the Social Security regional organization; examining persons under the Disabled Persons (Employment) Act, 1944; and administrative duties arising from the administration of the National Health Service Acts. Visits to patients and general practitioners in the region will frequently be required.

QUALIFICATIONS: Wide experience of general practice essential, and experience in medical boarding or occupational health an advantage.

AGE: normally at least 35.

STARTING SALARY (National): £3,118 at age 35 to £3,778 at 40 or over (possibly higher if at least 41). Scale maximum £4,280. Non-contributory pension. Promotion prospects.

WRITE to Civil Service Commission, 23 Savile Row, London, W1X 2AA, or telephone 01-734 6010 Ext. 229 (after 5.30 p.m. 01-734 6464 "Ansafone" service), for application form quoting 7237/69/1. Closing date October 3, 1969. (11217)

DEPARTMENT OF HEALTH AND SOCIAL SECURITY

Medical Officer (Ergonomist)

Applications are invited from registered medical practitioners (men and women) aged at least 28 for the new post of Ergonomist in the Biomechanical Research and Development Unit at Roehampton, London, S.W.15.

DUTIES: The successful candidate will work in an interdisciplinary team of doctors, engineers and others and will be concerned with the study and measurement of biological factors affecting the design of artificial limbs. He will also contribute to the evaluation of developed devices. Computational and statistical methods will be used in the course of data processing.

QUALIFICATIONS: Applicants must have made a special study of physiology; have had experience in experimental techniques and be familiar with modern biological instrumentation. Practical experience of problems of an ergonomic nature is normally required and a working knowledge of biological engineering would be an advantage.

STARTING SALARY: £2,561 at age 28 to £3,853 at age 40 or over (or possibly higher if at least 41). Scale maximum £4,355. Promotion prospects. Non-contributory pension.

WRITE to Civil Service Commission, 23 Savile Row, London W1X 2AA, or TELEPHONE 01-734 6010, Ext. 229 (after 5.30 p.m. 01-734 6464 "Ansafone" service), for application form, quoting 7236 69/2. Closing date: September 24, 1969. (11090)

**NORTH-EASTERN REGIONAL HOSPITAL
BOARD, SCOTLAND**

The Board invite applications from registered medical practitioners for appointment as

ASSISTANT SENIOR MEDICAL OFFICER

This post will provide opportunity to gain experience of medical administration at both Board of Management and Regional Board level. The officer appointed will be on the staff of the Regional Board Headquarters, and will be responsible to the Senior Administrative Medical Officer, but for approximately two-thirds of his time will be seconded to the Boards of Management for the Aberdeen General Hospitals to act as a Deputy Medical Superintendent under the direction of the Medical Superintendent of the Group.

Previous experience in medical administration in the hospital service, in local authority public health service, or an equivalent service is desirable.

The salary scale for the post will be £3,000 × £105(4)—£3,420 × £110—£3,530.

Further particulars may be obtained from the Secretary, North-Eastern Regional Hospital Board, 1 Albyn Place, Aberdeen AB9 1RE, to whom applications, together with names of three referees, must be submitted by September 27, 1969. (H 9668)

PUBLIC HEALTH

see also p. xlv

**CITY OF EDINBURGH
Health Department****MEDICAL OFFICER
for Child Health Service**

Applications are invited from registered medical practitioners for the above full-time appointment. Possession of the D.C.H. and/or of experience in developmental paediatrics and mental assessment will be advantageous. Duties will be in connexion with the pre-school and school health services. Salary scale is £1,850 rising to £2,520 with placing according to experience and qualifications and the post is superannuable.

Applicants should give full particulars and submit the names of two referees, to the Medical Officer of Health, Health Department, Johnston Terrace, Edinburgh EH1 2JP, within 14 days from the date of this advertisement. (11291)

**CORPORATION OF PAISLEY
Public Health Department**

A vacancy exists for a Medical Officer (male or female) in the school health service. Applicants should for preference hold the D.P.H. and experience of school health work would be an additional qualification. Salary scale £1,850-£2,520. Car mileage allowance. Further details and forms of application can be obtained from the undersigned.—George A. Mills, Medical Officer of Health, 20 Buck Sneddon Street, Paisley. (H.9745)

COUNTY BOROUGH OF GLOUCESTER

Applications are invited for the appointment of

**DEPUTY MEDICAL OFFICER OF
HEALTH, DEPUTY PORT MEDICAL
OFFICER AND DEPUTY PRINCIPAL
SCHOOL MEDICAL OFFICER**

The salary is in accordance with the scale for Deputy Chief Officers (75% of Chief Officers' Scale), £2,845-£3,145, plus £250 for duties at a 60-bedded hospital (infectious diseases and geriatrics). An essential car user allowance is payable. The successful applicant will be required to act as Deputy Medical Referee to the Council's Crematorium.

Further particulars, including the form in which the application should be made, may be obtained from The Medical Officer of Health, City of Gloucester Health Department, Rikenel, Montpellier, Gloucester GL1 1TU, to whom it should be returned by September 22, 1969. (H.9782)

**COUNTY BOROUGH OF
SOUTHEND-ON-SEA****SENIOR MEDICAL OFFICER**

(Salary scale £2,335-£2,890)

Applications from registered medical practitioners are invited for this post in a medically reorganized health and welfare department. Experience in public health work and possession of D.P.H. essential. The successful applicant will be involved in all aspects of the department's work.

Car allowance is payable and assistance will be given with removal expenses. Further particulars and application forms from the Medical Officer of Health, Civic Centre, Victoria Avenue, Southend-on-Sea, Archibald Glen, Town Clerk. (H.9766)

WORKING URBAN DISTRICT COUNCIL**ASSISTANT MEDICAL OFFICER**

Full-time or part-time

Required for delegated health and welfare service in Woking. Salary £1,850-£2,520.

Car allowance. Training scheme for D.P.H. Generous removal and disturbance allowances available. Assistance with housing considered. Further particulars and application form from Medical Officer of Health, Council Offices, Woking, Surrey. Closing date September 20, 1969. (23317)

**COUNTY OF NORTHUMBERLAND
BOROUGH OF WALLSEND****AREA EXECUTIVE MEDICAL
OFFICER/MEDICAL OFFICER
OF HEALTH
£3,105-£3,614**

Applications invited from registered medical practitioners holding the Diploma in Public Health for the above full-time appointment. The post combines the duties of Area Executive Medical Officer for the County Health Services, Divisional School Medical Officer for the Wallsend Divisional Executive, and Medical Officer of Health for the Borough of Wallsend, total population 47,250. Commencing salary dependent on experience. Mileage allowance payable and assistance with removal expenses and lodging allowance in appropriate cases.

Application forms and further details from the Clerk of the Council, County Hall, Newcastle upon Tyne, NE1 1SA, to be returned by October 6. (H.9803)

**HAMPSHIRE COUNTY COUNCIL
AND HAVANT AND
WATERLOOVILLE URBAN
DISTRICT COUNCIL****REGISTERED MEDICAL
PRACTITIONER**

... required in this delegation area for the whole-time superannuable post of Assistant County Medical Officer/School Medical Officer. Diploma in Child Health or Public Health an advantage. Salary—Whitley Council Scale—£1,850-£2,520. Provision of unfurnished accommodation will be considered by U.D.C. for married officers.

Havant, which is mid-way between Portsmouth and Chichester, is a rapidly expanding South Coast town with a population of 104,000, incorporating the seaside resort of Hayling Island.

Please quote reference MA712/AA when asking for details and forms of application, returnable by September 29, 1969, from The County Medical Officer, The Castle, Winchester. (11080)

**KINGSTON UPON HULL
CORPORATION**

Applications are invited from registered medical practitioners for the appointment of **ASSISTANT MEDICAL OFFICER** for duties in the School Health, Maternal and Child Health, Port Health and other local authority services.

A scheme is in operation in accordance with the National Joint Council's Conditions of Service which will enable the successful applicant to pursue a full-time course of study for the D.P.H. without loss of salary. A car allowance will be granted and consideration given to assistance with removal expenses.

The salary will be within the scale £1,850 to £2,520 per annum, commencing according to qualifications and experience. In addition an honorarium of £100 per annum will be paid in respect of Port Health duties outside of normal working hours.

Particulars of the appointment and forms of application may be obtained from the Medical Officer of Health, Guildhall, Kingston upon Hull. (23395)

SERVICES

What's in the R.A.F. for a young doctor?

Interesting out-of-the-rut medicine

The typical R.A.F. station doctor is a G.P. — with probably a lot of experience in pediatrics! He also has important responsibilities in aviation medicine, public health and industrial health. He does much more preventive work than most civilian doctors are able to do. There are wide opportunities for hospital practice — 47% of R.A.F. doctors are now working in specialist departments.

The chance to travel

You could live and work abroad, in many different conditions and climates, treating not only R.A.F. personnel and their families, but local populations. Your gain in clinical experience would be marked.

**... a fair crack of the whip
for the Doctor's wife**

A Doctor's wife is a Doctor's *wife*. She should not also have to be his telephone-answerer, appointment-maker, dispenser and general auxiliary! In the R.A.F., these things are done by professionals: the typical R.A.F. doctor, on a typical R.A.F. station, works in a fully equipped Medical Centre, which he shares with another doctor; between them they would probably have about 12 staff—secretarial as well as nursing.

£3,000 (tax free) after 5 years

In the first case, you would probably join the R.A.F. for 5 years. If you decide to go back to civil life at the end of this time, you would take with you a tax-free honorarium of £3,000. (You might of course wish to stay on: you can apply after the first year.) Now for income: suppose you are a married man of 25, fully registered. If you were in the R.A.F., your income would be at least £2,522 p.a. The R.A.F. would probably provide you with a house, furnished right down to the last coffee-cup; for this, the rent would be £16 a month.

To find out more please write, giving your age, nationality, qualifications and date of full registration with General Medical Council, to The Directorate General of Medical Services, RAF (MA1 (RAF)), Ministry of Defence (724QS1), 1-6 Tavistock Square, London W.C.1.

**Royal Air Force
aerocrats**



**LONDON BOROUGH
OF
LEWISHAM**

DEPUTY MEDICAL OFFICER OF HEALTH AND DEPUTY PRINCIPAL SCHOOL MEDICAL OFFICER

(Inner London Education Authority)

£3,430—£3,880

Applications for the above post are invited from registered medical practitioners who hold the Diploma in Public Health and have wide experience of the public health and school health services.

The person appointed will also act as deputy medical referee for the crematorium at a fee of £137 per annum and a lump sum car allowance of £150 is payable.

For application form and full details, write or phone (01-690 4343 Ext. 37), quoting ref. H.2, Town Clerk, Lewisham Town Hall, Catford, S.E.6.

Closing date for applications 30.9.69.

(11192)

Public Health—contd.

COUNTY OF LANARK
MEDICAL OFFICER

Applications are invited from registered medical practitioners for the above vacancy. D.P.H., D.C.H. or other appropriate qualifications desirable but not essential. The duties will include general public health, control of infectious disease, maternity and child welfare, the medical examination of school children, and health education. The post offers scope for gaining experience in developmental assessment and the ascertainment of handicapped children.

The Council sponsor suitable candidates on the D.P.M. courses and the mental deficiency courses. On secondment full salary is paid, the course fee and a proportion of reasonable expenses. The salary scale will be £1,850 to £2,520 per annum with placing according to additional qualifications and experience.

The terms and conditions of service are as recommended by the Medical Council—Committee C of the Whitley Councils of the Health Services (Great Britain). The post is superannuable and subject to satisfactory medical examination. A car is essential and the mileage allowances laid down by the County Council will apply.

Application forms from the undersigned should be returned within fourteen days from the appearance of this advertisement.

IAN V. PATERSON,
County Buildings, County Clerk.
Hamilton. (11205)

REPUBLIC OF IRELAND

MATER MISERICORDIAE HOSPITAL

Dublin 7
(Under the care of the Sisters of Mercy)

SURGICAL REGISTRAR

The above post is vacant on October 1, 1969.

Applications should be sent to the Dean of Students at the above named hospital by September 22, 1969. Salary in accordance with the Hospitals Commission scale. (H.9755)

IRELAND

Surgeon

Mayo County Council. Salary: £3,355 with certain private and consultant practice.

Essential: M.Ch., F.R.C.S.I., or equivalent and seven years' experience in the practice of general medicine, including at least four years' experience in surgical work, including the performance of major surgical operations.

Application forms and further particulars from the Secretary, Local Appointments Commission, 45 Upper O'Connell Street, Dublin 1.

Latest date for receiving completed application forms:

October 8, 1969. (11263)

OVERSEA

Attention is drawn to the desirability of obtaining full details of remuneration and terms of service in advertised appointments where these are not stated in the advertisement. In some cases local B.M.A. Branches or affiliated Associations may be in a position to provide information, and their addresses are available on application to the Secretary of the Association.

ASSISTANT REQUIRED FOR HOSPITAL-based general practice. Alberta, Canada. Commencing salary \$1,500 per month, furnished house and car included. Holidays, etc., by mutual arrangement. No special training required. Give full particulars, reference and when available first letter.—Reply, Box OV.3734, B.M.J.

ASSISTANT WITH VIEW TO PARTNERSHIP wanted busy Brisbane Bayside suburban practice. Four-man practice. Rostered week-end and night duty.—Reply, Box OV.3676, B.M.J.

REPUBLIC OF IRELAND

CAVAN COUNTY COUNCIL
VACANCY FOR TEMPORARY WHOLE-TIME
OBSTETRICIAN/GYNAECOLOGIST

Salary: £3,355 per annum. The holder of the office may engage in limited consultant practice, and may be allowed the use of certain private beds in the County Hospital.

Application forms and particulars may be obtained from the undersigned. Latest date for receipt of completed application forms—September 26, 1969.

M. MURPHY,
Acting Secretary.
(H 9785)

OVERSEA

UNIVERSITY OF MELBOURNE
CHAIR OF MICROBIOLOGY

Applications are invited for the above-mentioned Chair which has become vacant as a result of the recent death of Professor S. D. Rubbo who was also Head of the Department.

The staff of the department is two Professors (including the Chair now being advertised), two Readers, five Senior Lecturers, four Lecturers and two Senior Demonstrators. One of the Lectureships is at present vacant and one of the Senior Lectureships will become vacant through retirement in 1970. Part-time external demonstrators assist with some of the practical classes. There is a permanent technical staff of about 30. The department has at present three post-doctoral Fellows, six Ph.D. students, eight M.Sc. students, and ten B.Sc. (Hons.) students, all engaged in full-time research.

A microbiological diagnostic unit is housed in the building and is under the formal direction of the Head of the Department.

The department is responsible for teaching microbiology in the faculties of medicine, science, dental science and agricultural science. The research interests of the academic staff are concentrated mainly in the fields of virology, bacterial genetics and metabolism, industrial microbiology, immunology and epidemiology.

Salary: At present \$A12,000 per annum.

Further information, including details of superannuation, travel and removal expenses, housing assistance and conditions of appointment, is available from the Secretary-General, Association of Commonwealth Universities, 36 Gordon Square, London W.C.1.

Applications close in October 15, 1969.

(11183)

NATIONAL CHILDREN'S HOSPITAL
HARCOURT STREET, DUBLIN 2

Required for six months from January 1, 1970:

(a) 3 HOUSE PHYSICIANS

(b) 1 HOUSE SURGEON

Salary according to Hospitals Commission Scale.

Applications (specifying position desired), with copies of two recent testimonials, should be sent not later than September 30, 1969, to HOUSE GOVERNOR/SECRETARY. (11201)

BROTHERS OF CHARITY
MENTALLY HANDICAPPED SERVICES

Lota, Glanmire, Co. Cork

PSYCHIATRIST

required to act as Director of institutional and community services in Munster. Salary commensurate with experience but not less than £3,000 p.a.

Limited private practice allowed.

(H. 761)

Sir Charles Gairdner Hospital
PERTH—WESTERN AUSTRALIA

REGISTRAR in
Geriatric Medicine

Applications are called for the post of Senior Registrar or Registrar in Geriatric Medicine at the above hospital for 1970.

Preference will be given to applicants who either hold, or who are working towards a higher qualification in medicine.

Sir Charles Gairdner Hospital is a general hospital of 390 beds, associated with the Medical School of Western Australia, and is at present undergoing an expansion programme to become a major medical centre. This includes the building of a major geriatric unit for restorative and permanent care, due to completion in 1971. In the interim the hospital will support an acute assessment area and the applicant will also work under the direction of the physician in geriatric medicine at the restorative care section at Mount Henry Hospital.

Salary within the range \$A5,332 to \$A5,693 to \$A6,470 to \$A7,034 to \$A7,331 according to qualifications and experience—rates at present under review.

The successful applicant may live out, but if desired, single quarters are available for which a charge at the rate of \$A656 per annum is made.

Some assistance with fares and moving expenses may be available.

Applications, addressed to the Medical Superintendent, enclosing a recent photograph of the applicant, the names of three referees, full personal details and particulars of qualifications and experience, close on September 30, 1969.

A. F. T. THOMSON,
ADMINISTRATOR.

(11267)

Overseas—contd.

ALFRED HOSPITAL
Commercial Road, Prahran, Victoria
Australia

Applications are invited for the position of **DIRECTOR OF BIOCHEMISTRY** at Alfred Hospital, Melbourne. The vacancy occurs because the present Director is taking up a senior University appointment in the United Kingdom. It would be desirable that the successful applicant be available to commence duties during February 1970.

Applicants should be legally qualified medical practitioners with extensive training in clinical biochemistry and a sound knowledge of biochemical investigations in the problems of general medicine.

The biochemistry department is extensively automated, with approximately 80% of the total tests being done by auto-analysers. Results from the auto-analysers are interpreted by a computer. Experience with laboratory electronic data-processing would be desirable although is not essential.

Commencing salary, depending on qualifications and experience, will be within the range \$10,080 to \$11,822 (Aust.).

Alfred Hospital is an acute general hospital of 331 beds, and is affiliated with Monash University for undergraduate medical teaching. Monash University has established, on the hospital site, departments of medicine, surgery, social and preventive medicine, pathology and microbiology.

Work is about to commence on a new hospital block which will include a new biochemistry laboratory of approximately 9,800 sq. ft. and accommodation for 600 in-patients.

Application forms and further details may be obtained from the undersigned. Applications close on November 3, 1969.—G. B. Canham, Manager. (H.9808)

ASSOCIATE NEEDED IN GENERAL practice with full privileges in 100-bed hospital and complete access to laboratory and x-ray unit in pleasant prairie city. Remuneration by fee for service provincial medical scheme. Reciprocal coverage for time off.—Dr. E. Ford, Portage Clinic, Portage La Prairie, Manitoba, Canada.

AUSTRALIA — FOR U.K. DOCTORS wanting information about practice conditions, employment, housing and finance, contact Locums Ltd., 9 Bligh Street, Sydney, N.S.W.

AUSTRALIA
MOUNT MORGAN HOSPITALS BOARD
Queensland

Applications are invited for the following appointment:

MEDICAL SUPERINTENDENT
with the right of private practice

G.P. required for a modern 58-bed hospital at Mount Morgan, serving a population of 6,500.

Another medical practitioner installed in the town. Full facilities for general, medicine, surgery and obstetrics.

Specialists available of Rockhampton, a distance of 25 miles.

Salary classification \$A5,060 per annum with free house, fuel, light and power.

Excellent sporting facilities and one hour's drive to Queensland's famous tropical coast.

Education standard to secondary level with tertiary level available at technological institute at Rockhampton.

Applicants must be qualified for registration in Queensland.

Application forms may be obtained from the Agent General, Queensland Government Offices, 392 Strand, London W.C.2. (H.9756)

GENERAL PRACTITIONER REQUIRED by 14-doctor clinic for branch office, Salmu, B.C., 28 miles from Nelson, B.C. Modern well-equipped hospital in Nelson. Excellent recreation, moderate climate. Salary \$1,300 per month, with partnership, if mutually agreed, after one year.—Write to: Dr. N. E. Morrison, The Medical Associate Clinic, 806 Vernon Street, Nelson, B.C.

SUPERB NEW ZEALAND PRACTICE FOR sale. English doctor, retiring from general practice, established 14 years, wishes to sell fully-equipped surgery in fashionable Wellington suburb. Optional obstetrics. Roster system allows ample free time, and holidays. Valuation (to independent standards) £3,000.—Please write Dr. E. H. Cluer, P.O. Box 14039, Wellington, New Zealand.

THE OTTAWA CIVIC HOSPITAL,
OTTAWA, ONTARIO

Applications invited for the 1970-71 term for Resident, Senior and Junior Assistant Resident positions. Salaries \$696, \$671, \$646, \$571, \$496, and \$438 according to position with additional allowances for those living outside the hospital. This is a 1,056-bed teaching hospital (University of Ottawa affiliation) approved by the Royal College of Physicians and Surgeons of Canada for postgraduate training with full or partial training in the following specialities: medicine, surgery, neurology, pathology, radiology, obstetrics and gynaecology, paediatrics, urology, orthopaedic surgery, ophthalmology, psychiatry, dermatology, anaesthesia and medical biochemistry, several of which are integrated programmes under the aegis of the University of Ottawa. A family practice training programme based on an active family practice unit offers a two year residency leading to eligibility for certification in family medicine by the College of Family Physicians of Canada. Residents rotate through specialty services with emphasis on the needs of the family practitioner. Within the department of medicine residency positions are available in the subspecialties of allergy, cardiology, gastroenterology, metabolism and nephrology. The general surgical programme allows for rotations through cardiac surgery, neurosurgery, paediatric surgery, plastic surgery, trauma and gastroenterology. All enquiries should be addressed to:

Finlay McKerracher, M.B., Ch.B.,
Medical Director,
Ottawa Civic Hospital.

(11277)

The Chicago Medical School and Mount Sinai Hospital Medical Center of Chicago offer **approved internships**—Straight Medical, Surgical, Paediatric, Pathology, Dental and Rotating (All AMA approved types available); **approved residencies**—Internal Medicine, Pathology, Surgery, Anaesthesiology, Psychiatry, Ob-Gyn, Paediatrics, Urology, Physical Medicine and Rehabilitation as well as a limited number of Fellowships. Mount Sinai is a 426-bed Hospital, with an addition of 206 beds scheduled for completion late in 1969. It is the **Base Teaching Hospital of The Chicago Medical School**; the Chairmen of all departments are chairmen in their respective departments at the medical school. **Stipends:** Interns \$8,100; Residents, First-year \$8,700, Second-year \$9,300, Third-year \$9,900, Fourth-year \$10,500, Fifth-year \$11,100. A limited number of **modern on campus living accommodations** are available for Interns and Residents and their families. Kindly direct inquiries to: Doctor Nessim Cicurel, Office of Medical Education, Mount Sinai Hospital Medical Center, California Avenue at 15th Street, Chicago, Illinois 60608 (312) 277-4000.

**MEDICAL
OFFICERS**

Good short term
contracts
with Anglo American
in Zambia

The Anglo American Corporation Group is the largest mining finance organisation in the world. In Zambia the Group mines copper and lead-zinc; as the world's fourth largest producer of copper, Zambia has an output that represents 90% of the country's exports. Well over half the copper is mined by Anglo American. To give you an outline picture of the well-equipped medical facilities provided at four centres by the Group, take Nchanga mine at Chingola: there are two hospitals, one contributory and fee-paying, the other non-fee-paying. Both have diagnostic, radiological and laboratory services. There are nine medical officers including a Chief Medical Officer, a Specialist Surgeon and Physician, and a visiting Radiologist. Zambia Broken Hill Development Company at Kabwe operates three clinics for employees and their dependants, and has facilities at the Government hospital for the hospitalisation of mine patients under the care of the Mine Medical Officers who number three, including the Chief Medical Officer. Duties are of a general nature, including hospital care of patients and domiciliary visiting; obstetrics, anaesthetics and surgery.

VACANCIES

From time to time vacancies arise for Medical Officers on a contract period

of one year. Typical minimum salaries would not be less than K6,400 per annum (equivalent to £3,733 sterling). Other benefits include Christmas Bonus, terminal gratuity, educational allowances, partly furnished accommodation at moderate rentals, and free return passages to and from Zambia. There are generous leave conditions. A car allowance is paid and an initial interest free loan is also available for the purchase of a car.

Short-term locums

There are occasional locum appointments for minimum periods of 2 months. Terms and conditions differ from the more permanent positions but they are no less attractive. The sunny climate of Zambia, the full social life, and the many sports and cultural activities one can take up make for a most enjoyable time. Swimming, tennis, sailing; amateur dramatics; these are just a few ways in which you can live a really satisfying off-duty life. Posts are usually filled for an initial contract period of three years.

Please write for more information to:

International Appointments Division,
Charter Consolidated Limited,
Dept A8.90 7 Rolls Buildings,
London E.C.4.

Overseas—contd.

BENUE PLATEAU STATE NIGERIA

Applications are invited from

REGISTERED MEDICAL PRACTITIONERS

for the undermentioned posts :

A. Consultants:-

- (1) Obstetricians and Gynaecologists
- (2) General Surgeons
- (3) Physicians

Applicants must hold the appropriate higher qualifications—i.e., M.R.C.O.G., F.R.C.S., M.R.C.P. with eight years' post-registration experience.

B. Medical Officers General Duties:-

- (1) Consultants will be required to work in their speciality in one of the main State hospitals.
- (2) Medical Officers : Will be required to carry out general medical duties in any of the State hospitals, including emergency surgery.

Salaries :

Consultants : £N2,988 to £N3,240.

Medical Officers : £N1,608 to £N2,568.

Starting point to be determined by experience.

Gratuity is payable at the rate of £N37 10s. a quarter. £N1=£1 3s. 4d.

Conditions of Service : Appointments are for a minimum of two years each of no less than 12 nor more than 24 months and will be subject to normal conditions, rules and regulations governing contract appointments.

(b) Free passage for officer and wife will be provided to and from Nigeria and while proceeding to and from vacation leave.

(c) Assistance for children's passages up to £230 a tour will be provided.

(d) Houses for which rent at the rate of 8½% of officer's salary subject to a minimum of £10 per month are provided by the Government.

(e) Free medical facilities will be given to the officer and his family.

(f) Seven days' paid leave will be granted for every completed month of service.

For further information and application form please apply to :

The First Secretary (Recruitment),
Nigeria High Commission,
9 Northumberland Avenue,
London W.C.2.

(11213)

ST. ANTHONY HOSPITAL INTERNATIONAL GRENFELL ASSOCIATION NORTHERN NEWFOUNDLAND, CANADA

HOUSE OFFICERS

required now for above hospital. Salary \$5,200, less \$696 for board and lodging. Contract one year. Travel expenses paid. Interesting and varied work in the sub-Arctic. Applications, stating age, qualifications and experience, to Secretary, Grenfell Association, P.O. Box 349, Hope House, 45 Gt. Peter Street, London S.W.1.

(H.9625)

NEW ZEALAND ASHBURTON HOSPITAL FULL-TIME PHYSICIAN

Applications are invited from Registered Medical Practitioners for the position of Full-time Physician. The position carries up to specialist status depending on the qualifications of the applicant and the actual commencing rate will be determined by the Salaries Grading Committee up to Scale \$NZ6,020-\$NZ8,100.

Excellent residential accommodation available as detailed in the conditions of appointment which, together with the official application form, are available from the undersigned or the High Commissioner for N.Z., N.Z. House, The Haymarket, London. Transport expenses to N.Z. will be refunded subject to a two-year contract.

Further particulars may be obtained from the Surgeon Superintendent.

H. W. Kelk, Secretary, Ashburton Hospital Board, Box 284, Ashburton, N.Z.

TRIPOLI — LIBYA

Private Clinic

Applications are invited for the following posts still vacant in a recently constructed British staffed 70-bed ultra-modern Clinic.

* **CONSULTANT PHYSICIAN**—M.R.C.P. and experience required. Starting salary 3,600 Libyan pounds per annum (equivalent to about £4,200). Most suitable for retiring Consultants.

* **RADIOLOGIST** (Consultant or Senior Registrar in Diagnostic Radiology). Starting salary as above.

* **CONSULTANT ANAESTHETIST**—F.F.A. R.C.S. essential. Starting salary as above.

* **ANAESTHETIST**—D.A. and experience essential. Starting salary 2,400 Libyan pounds per annum (equivalent to about £2,800).

* **GENERAL DUTY OFFICERS**—M.B., B.Ch. Knowledge of Arabic preferred. Starting salary 1,800 Libyan pounds (equivalent to about £2,100 per annum).

* **Senior Laboratory Technician**—F.I.M.L.T. essential. Starting salary 2,000 Libyan pounds per annum (equivalent to about £2,340).

Free fully furnished flats provided or 35 to 40 per cent of the salary given as housing allowance. Free air passage from London to Tripoli to successful candidates and their dependents.

Applications should be sent airmail to Dr. M. B. Ender, P.O. Box 4805, Tripoli, Libya.

Overseas—contd.

WESTERN AUSTRALIA STATE PUBLIC SERVICE MENTAL HEALTH SERVICES

Vacancies exist for the appointment of
Psychiatrists in short- and long-term
hospitals and clinics in the above Service.



PSYCHIATRISTS

SALARY: \$A8,970 to \$A9,670.

QUALIFICATIONS: Applicants must be eligible for membership of the Australian and New Zealand College of Psychiatrists or possess a diploma in Psychological Medicine from a recognized body.

CONDITIONS OF SERVICE: Three months' long service leave after seven years' continuous service, three weeks' annual leave plus 13 Statutory Public Holidays, generous cumulative sick leave entitlements, superannuation benefits and other general conditions applicable to permanent public servants.

TRANSPORT: Passages for appointee and dependent family under 16 years of age arranged plus a reasonable amount for removal of essential personal effects, subject to the appointee entering into an agreement to serve the State for one to three years according to amount of assistance given.

GENERAL: Further details from the Director, Mental Health Services, 3 Havelock Street, WEST PERTH, W.A. 6005.

(10715)

Sir Charles Gairdner Hospital PERTH—WESTERN AUSTRALIA

MEDICAL REGISTRARS

Applications are called for the post of Medical Registrar (8) at the above hospital for 1970. Depending on the qualifications and interests of individual applicants terms will be available either for twelve months in one unit or for six months in two units in the following specialties:

General Medicine
Thoracic Medicine
Geriatric Medicine
Coronary Care Unit

In addition to the above, experience will be available in endocrinology, nuclear medicine and clinical haematology.

Preference will be given to applicants who either hold, or who are working towards a higher qualification in medicine. The hospital has an active postgraduate programme for those intending to sit for a higher qualification and registrars are encouraged to attend postgraduate lectures and teaching sessions at other metropolitan hospitals.

Sir Charles Gairdner Hospital is a general hospital containing 390 beds, associated with the Medical School of Western Australia. Units of the university departments of medicine, psychological medicine and surgery, are based in the hospital, which is undergoing expansion to become a major medical centre.

Salary within the range \$A5,332 to \$A5,593 to \$A6,470 to \$7,034 to \$A7,331 according to qualifications and experience—rates at present under review.

The successful applicants may live out, but if desired, single quarters are available for which a charge at the rate of \$A656 per annum is made.

Some assistance with fares and moving expenses may be available.

Applications, addressed to the Medical Superintendent, enclosing a recent photograph of the applicant, the names of three referees, full personal details and particulars of qualifications and experience, close on September 30, 1969.

A. F. T. THOMSON,
ADMINISTRATOR.

(11268)

UNIVERSITY OF BRITISH COLUMBIA—Postgraduate Training Programmes in Psychiatry and the Behavioural Sciences. The Department of Psychiatry offers 40 resident, behavioural science research and teaching fellow positions from July 1, 1970, or before. Full training programme approved by Royal College of Physicians and Surgeons of Canada for preparation for specialty examinations. Lecture and seminar courses carry university credit for M.Sc. Tutorial system, specialty examination review course and clinical appointments all under University staff supervision. Clinical positions in the Department of Psychiatry unit in the new University Health Sciences Centre (60 psychiatric beds, plus 50 day and night hospital places), Vancouver General Hospital (Adult and Child), Shaughnessy V.A. Hospital, U.B.C. Student Health Service and university unit of Crease Clinic. Salaries approximately \$7,000–\$9,000. Supplementary government bursaries available. Preliminary questions about medical registration, immigration, living arrangements, etc., welcomed. **For further information or to apply, write to Chairman, Graduate Admissions Committee, Department of Psychiatry, The University of British Columbia, Vancouver, B.C.**

REPUBLIC OF SOUTH AFRICA

Provincial Administration of the Cape of Good Hope:
Hospitals Department

PRINCIPAL SPECIALIST

in the Department of
BIO-ENGINEERING AND MEDICAL PHYSICS
on the joint staff of the

**GROOTE SCHUUR HOSPITAL,
OBSERVATORY AND THE
UNIVERSITY OF CAPE TOWN**

Salary: Medical R9,600 (fixed) or Non-Medical R7,200 × 300—8,400 (£1 Sterling equals R1.71). In addition to the salary indicated a vacation savings bonus is payable subject to certain conditions.

The incumbent of the post will be the Head of the Department of Bio-Engineering and Medical Physics. This is a new department which will initially have a graduate staff of 6 or 7 with well staffed and equipped mechanical and electronics workshops. There is also a protection service and dosimetry section. The department will be expected to provide routine physics and engineering services for the Diagnostic Isotope and Radiotherapy Departments, both of which are large and undergoing further major expansion, and to take part in investigational and development projects with these and other departments. It is envisaged that patient monitoring, studies in haemodynamics, gasflow, etc., can become part of this department's sphere.

Computer facilities are available. There is opportunity for teaching at technical undergraduate and postgraduate levels. The successful applicant will also have to serve as a Senior Lecturer in the Faculty of Medicine at the University of Cape Town, and be a member of the Board of the Faculty.

Candidates must have had considerable experience in Radiation Physics and a B.Sc. in Physics at the Honours Level (or equivalent) is essential. Experience in Bio-Engineering or a medical degree would be an advantage.

The Provincial Administration will be prepared to assist with the passage of the applicant should he be appointed on contract for a period of not less than three years.

The conditions of service are as prescribed in the Hospital Service Ordinance No. 23 of 1958 and the regulations framed thereunder.

Candidates are required to furnish academic achievements, professional experience and names of three persons from whom references may be obtained.

Applications must be made, in duplicate, on the prescribed form, Staff 23, which is obtainable from the Chief Migration Officer, South Africa House, Trafalgar Square, London W.C.2, and should be directed to the Medical Superintendent of the hospital concerned, to reach him not later than 30th September 1969.

(23396)

Overseas—contd.

AUSTRALIA. WANTED FOR satellite town in Victoria. Practitioner for solo practice. Residence and surgery available. Modern hospital and specialist facilities nearby. Full details obtainable from Secretary, Churchill Citizens Association, 14 Shaw Street, Churchill 3842, Victoria.

BENDIGO. OPHTHALMIC SURGEON required by group of three medical ophthalmologists. F.R.C.S. essential. Salary \$15,000 inclusive, plus share of profits. Closing date for applications September 30.—Box OV.3991, B.M.J.

CAMP DOCTOR REQUIRED IMMEDIATELY by American contractor for their construction projects in the Libyan desert. Single status one year contract. Gross emoluments £4,980 per annum.—Replies to Box OV.4354, B.M.J.

CANADA. ASSISTANT WITH VIEW TO partnership required for various general practice including surgery in small prairie town 100 miles from large city. Salary \$1,400 per month.—Box OV.4343, B.M.J.

CANADA

GENERAL PRACTITIONER

required immediately for small town in Northland of Saskatchewan. 13-bed hospital. British G.P. 5 miles away. House available. Knowledge of French language desirable but not essential. Income approximately \$25,000 to \$30,000 per annum.

Please write to:
Mr. W. C. A. Knights,
Immigration Section,
Government of Saskatchewan,
28 Chester Street,
London, S.W.1
or telephone 01-235 1871 during business hours. (11194)

CANADA—G.P. WITH ANAESTHETIC experience wanted to associate with M.R.C.P., F.R.C.S., M.R.C.O.G., and general practitioner in small Saskatchewan town. £500 monthly to start and equal partnership within 12 months if mutually agreeable.—Box OV.4217, B.M.J.

CANADIAN DOCTOR SEEKS ASSISTANT in his general practice in Winnipegosis, Manitoba, Canada. Rural unpopulated large 6,000 population; new hospital. Anaesthetic experience essential.—Dr. D. Shay, Winnipegosis, Manitoba, Canada.

DOCTOR REQUIRED IN CANADA

Doctor required for a town of approximately 750 people with surrounding districts connected with an expanding ferry service with 700 personnel operated by C. N. Railways. Private practice, excellent office available connected with modern drug store. Certificate of good standing in General Medical Council with the letters E.S. or I to accompany application. Apply to:
G. C. Bell, Mayor,
Town of Borden,
Prince Edward Island,
Canada.

DRAKE MEMORIAL HOSPITAL
Cincinnati, Ohio 45216

APPROVED RESIDENCY TRAINING PROGRAMME IN INTERNAL MEDICINE Total complement to first year, 2 second year, 2 third year. Positions are available January, 1970, and July, 1970, in a university affiliated county hospital for long-term illness. Patients demonstrating complicated problems in clinical medicine and multiple major systems can be studied in depth. A modern facility for physical medicine and rehabilitation staffed by highly trained professional and ancillary personnel is available to assist in the motivation and treatment of these patients. Affiliated with the University of Cincinnati College of Medicine with six months' rotation at the Cincinnati General Hospital in elective specialties in the second and third years after the trainee has spent at least one full year at the parent institution. Applicants must have passed the E.C.F.M.G. examination. Salary: \$7,200 first year, \$7,800 second year, and \$8,400 third year. Apply Sander Goodman, M.D., Clinical Professor of Medicine, Director of Medical Education.

EDGEWATER HOSPITAL
5700 North Ashland Avenue, Chicago,
Illinois, 60626

A.M.A. APPROVED ROTATING INTERNSHIP FOR 24 INTERNS in a 350-bed general hospital including an 11-bed intensive coronary care unit and hyperbaric chamber. The programme is under the direction of a Director of Medical Education and offers a rotating 1, 2, 3, and 4 internships. Stipend includes full maintenance, uniforms and hospitalization insurance. Single interns \$5,400 per year. Married interns living outside with their families: \$6,600 per year. E.C.F.M.G. certificate required. Write: Stanley Brownstein, M.D., Director of Medical Education. (H.7735)

G.P. WANTED FOR GROUP PRACTICE Grimsby, Southern Ontario. Preferably married and under 30. Good prospects. Contact English principal in U.K. September 15. October 1.—Dr. Chris Cones, Well Cottage, Snitterfield (279), near Stratford-on-Avon.

GENERAL HOSPITAL AFIGO
East Central State, Nigeria

Urgently required
SURGICAL REGISTRAR
The post offers considerable opportunities for all types of surgery.
Applications, stating age, qualifications, and names of two referees to the Hospital Secretary, International Missionary Training Hospital, Drogheda, Co. Louth, Ireland. (H.9748)

GRACE GENERAL HOSPITAL
St. John's, Newfoundland, Canada

DIRECTOR OF LABORATORIES
An unusually good opportunity has arisen for an experienced pathologist to assume the position of Director of Laboratories in this 400-bed acute general hospital. An admission rate of 10,000 patients with some 5,000 surgical cases per annum indicates the extent of the service. The hospital, which provides a very varied workload, has an energetic and progressive medical staff and is affiliated with Memorial University's Medical School. The laboratory has two other pathologists. There is automation in chemistry and haematology.
Remuneration, which would be related to qualifications and experience, is very competitive with other areas in Canada. Further information will be gladly supplied. Apply to the Medical Director, Grace General Hospital, St. John's, Newfoundland. (H.9747)

GROUP PRACTICE OF SIX IN SUBURBS of Newcastle, N.S.W., Australia, require replacement for retiring partner. Certain anaesthetic qualifications an advantage. Hospital appointments. Expanding area. Roster. Good educational facilities. Pleasant area. Close beaches.—Box OV.4335, B.M.J.

GROUP PRACTICE OF FOUR REQUIRE an experienced associate with view to partnership. Situated in a rapidly growing area near Toronto, we practise from a new medical centre, with a modern hospital close by. Monthly salary \$1,100 basic and generous incentive bonuses. There are many British graduates happily established in this area and home need only be a few hours away for those with close family ties. We are interested in good family medical practice and a future is assured for the right man.—Box OV.4373, B.M.J.

HALF SHARE IN TWO-MAN PRACTICE for sale. North coast N.S.W. Beautiful climate. Good hospital facilities. Currently yielding \$40,000 per year.—Box OV.4356, B.M.J.

HITCHCOCK CLINIC
Hanover, New Hampshire 03755

FULL-TIME CONSULTANT IN ORTHOPAEDIC SURGERY
A position is currently available to a qualified Orthopaedic Surgeon at the Hitchcock Clinic, Hanover, New Hampshire, U.S.A. The clinic comprises the clinical faculty of Dartmouth Medical School, and is situated about three hours from Boston and four hours from Montreal. The surrounding area is entirely rural and is the centre of the New England winter sports region.
The position is in orthopaedic surgery involving patient care and involving teaching, particularly at the graduate level.
The starting salary is dependent on prior experience and qualification with a minimum base salary of \$17,000 per annum. Additional benefits include life insurance, professional travel expense, liberal paid vacations, and a non-contributory pension.
A permanent licence to practise medicine in the State of New Hampshire can be arranged for the successful candidate.
For further details and application forms, please write to O. Sherwin Staples, M.D., Section of Orthopaedic Surgery, Hitchcock Clinic, Hanover, New Hampshire, 03755, U.S.A. (H.9760)

INTERNS AND RESIDENTS. POSITIONS are available for interns and residents in an approved programme in internal medicine. Priority is given to prospective interns participating in the national intern and resident matching programme. For further information write: Chief Medical Officer, Howard University Medical Service, District of Columbia General Hospital, Washington, W.C. 20003. An equal opportunity employer.

KINGSBROOK JEWISH MEDICAL CENTRE

Rutland Road and East 49th Street
Brooklyn, New York (212) 756-9700
APPROVED ROTATING INTERNSHIP \$8,000 per annum, housing allowance is \$1,500. Free expanded hospital-medical-surgical insurance plan includes family coverage. E.C.F.M.G. required of unlicensed foreign graduates. This is a 900-bed hospital with a research Institute on the premises—voluntary, non-sectarian, university affiliated, located near cultural, educational and entertainment facilities. A comprehensive training programme is being offered with active outpatient and emergency service. Up-to-date facilities include hemodialysis and cobalt therapy, conducted by full-time and voluntary staff. Approved residency training is available in medicine, pathology, surgery, orthopaedic surgery and rehabilitation medicine. Write for details and application, or telephone: Director of Medical Education. (H.9805)

LADY DOCTOR REQUIRED BEGINNING October by large construction company for one year appointment. Must be British or American nationality and be qualified in anaesthetics. Situation is a dam construction on River Indus near Dera Ismail Khan, General required of unlicensed 200 British, French and Pakistani families under a French doctor. Salary offered is £5,500 tax free.—Box OV.4211, or telephone Woking 65543

KINGSBROOK JEWISH MEDICAL CENTRE

Rutland Road and East 49th Street,
Brooklyn, New York 11203 (212) 756-9700
APPROVED MEDICAL RESIDENCY programme in anatomy and clinical pathology hospital and a municipal institution: \$8,500 per annum ranging to \$10,500. Housing allowance is \$1,500. Free expanded hospital-medical-surgical insurance plan includes family coverage. E.C.F.M.G. required of unlicensed foreign graduates. This is a 900-bed hospital with Research Institute on premises—voluntary, non-sectarian, university affiliated, located near cultural, educational and entertainment facilities. Comprehensive training programme offered in acute and chronic diseases. Active out-patient and emergency services. Up-to-date facilities include haemodialysis and cobalt therapy, conducted by full-time and voluntary staff. Write for details and application, or telephone: Director of Medical Education. (H.9806)

MANCHESTER MEMORIAL HOSPITAL
Manchester, Connecticut 06040

Resident—Pathology—approved two-year programme in anatomy and clinical pathology, 500-bed community hospital, two certified pathologists. Active surgical pathology, cytology and autopsy services. Remuneration \$6,600 plus total maintenance. Write Director, Department of Pathology. (H.9710)

NEUROSURGERY FELLOWSHIP ON THE university teaching service in beautiful northern California city. Salary \$8,500-\$11,000 per year according to level of experience. Must have completed internship, preferably one year in general surgery and some time in neurosurgery. Near skiing and many other recreational opportunities.—Write to Box OV.4342, B.M.J.

NORTHLAND HOSPITAL BOARD
New Zealand

Applications are invited from qualified medical practitioners for the whole-time position of
MEDICAL SUPERINTENDENT
Kawakawa Hospital, Bay of Islands, New Zealand
The Kawakawa Hospital is situated in a rural area, the available beds being 62 general and 18 maternity. There is a specialist general hospital 36 miles away at Whangarei.
General surgical experience is necessary and a higher qualification is desirable but not essential.
The Medical Superintendent's duties are mainly clinical and he has clinical control of the surgical work at the hospital in addition to his administrative duties.
The hospital also has a full-time assistant medical officer with specialist training in anaesthesia, a part-time relieving medical officer, and a part-time visiting specialist physician.
An unfurnished house is provided at a reasonable rental, and assistance with transport to New Zealand is available.
Salary would be according to experience and qualifications. There is a 10-year automatic scale, ranging from \$26,090 to \$28,100.
Further details may be obtained from the undersigned.—Secretary, Northland Hospital Board, P.O. Box 742, Whangarei, New Zealand. (H.9767)

OPHTHALMOLOGIST REQUIRED TO join well established practice in Rhodesia. Excellent prospects and living conditions. Reply fully.—Box OV.4219, B.M.J.

OTTAWA CLINIC
Ontario Cancer Foundation, c/o Ottawa Civic Hospital, Ottawa, Ontario, Canada

APPLICATIONS ARE SOLICITED FROM BRITISH GRADUATES FOR POSTGRADUATE TRAINING IN THERAPEUTIC RADIOLOGY
The Ottawa Clinic of the Ontario Cancer Foundation offers fully approved training in the specialty of therapeutic radiology leading to certification or Fellowship in the Royal College of Physicians and Surgeons of Canada. Initial remuneration is \$633 per month increasing to \$692 per month in the second year and \$775 per month in the third year. Candidates who have fulfilled the prerequisites required by the Royal College of Physicians and Surgeons of Canada in regard to preliminary training for certification or Fellowship and are eligible for registration on the Educational Register of the Ontario College of Physicians and Surgeons are invited to submit application for residency training to the Director. (H.9746)

PARTNERSHIP OF TWO REQUIRES assistant with view to partnership. Alberta town of 3,000. Modern hospital. New clinic building. Generous salary. House available. Family man preferred.—Write Box 1076, Whitecourt, Alberta, Canada.

PATHOLOGY RESIDENCIES AND STRAIGHT INTERNSHIPS

Full American Board approved training programme available at University Teaching Hospital. Foreign graduates must have E.C.F.M.G. certificate. Apply Director of Pathology, Western Reserve University of Cleveland, Metropolitan General Hospital, 3395 Scranton Road, Cleveland, Ohio 44109, U.S.A. (H.6747)

QUEEN'S UNIVERSITY
Kingston, Ontario, Canada

Applications are invited for residency appointments in both pathological anatomy and clinical pathology to begin July 1, 1970, at the teaching hospitals of Queen's University, Kingston, Ontario, Canada. Positions are available for the study of medical and surgical specialty pathology as well as for research appointments. Enquiries should be directed to the Chairman, Department of Pathology. (H.9626)

PHARMACEUTICAL
COMPANY (CANADA)

Major international, ethical pharmaceutical company requires competent physician interested in the clinical investigation of new drugs. Excellent starting salary, negotiable, depending on qualifications and experience.
Medical Director will be in England in late September for interviews. For further information write or send curriculum vitae, in strict confidence, to Box OV.4372.

ROCHESTER, NEW YORK

Applications are invited from Fellows of the Royal College of Surgeons for the following positions:
1. **ANAESTHETIST**
to join three-man group associated with general hospital. Remuneration after licensure \$30,000 per year. Salary of \$1,500 per month until New York State license is obtained.
2. **MEDICAL OPHTHALMOLOGIST**
to join two-man group in private practice. Salary as above until license is obtained. After licensure \$30,000 for first year. Full partnership thereafter.
Apply, with full particulars to Dr. James Rintoul, Park Avenue Hospital, 789 Park Avenue, Rochester, New York 14607, U.S.A. (H.9810)

SENIOR REGISTRAR
(MEDICINE)

ZAMBIA

The Government of Zambia (Ministry of Health) require a Senior Registrar in medicine to perform duties at the Lusaka Central Hospital.
Qualifications: Candidates should be citizens of, and permanently resident in, the United Kingdom. They must possess medical qualifications and be able to meet all requirements for full registration with the General Medical Council in the United Kingdom.
Possession of the M.R.C.P. or equivalent and proven experience is essential.
Emoluments: Basic (fixed) salary Kwachas 5,120 per annum (approximate sterling equivalent £2,987) plus an inducement allowance of £245 per annum. A special supplement, normally tax free, of £350 per annum is payable by the British Government direct to a bank account in United Kingdom.
Terms of Appointment: On contract for one tour of three years in first instance.
Gratuity: Of 25% payable on salary and inducement allowance, free of local tax, on satisfactory completion of contract (20% if officer continues N.H.S. Superannuation contributions). Generous leave allowance. Free family passages. Education allowance for children.
For further information please write giving full name and address, quoting KC.205/132/028 to:
The Appointments Officer,
Room E.409 (A),
MINISTRY OF OVERSEAS DEVELOPMENT,
Eland House, Stag Place,
London S.W.1. (11208)

SEVERAL INTERNSHIP APPOINTMENTS available January 1, 1970. Programme includes approved residencies in medicine, surgery, ob-gyn, paediatrics, anaesthesiology, pathology. Affiliated with Albany Medical College, Union University, Write Director, Department of Medical Education, Berkshire Medical Center, Pittsfield, Mass. 01201.

SOUTH AUSTRALIA. SOLO PRACTICE for sale, Adelaide seaside suburb. Gross income \$18,000-\$20,000. Roster evening and week-end. Goodwill and equipment \$7,000. Terms.—Reply Box OV.4326, B.M.J.

SURGEON, F.R.C.S. CATHOLIC mission hospital, 100 beds, Nigerian city, safe area, good climate, all amenities. Salary equivalent £4,000 sterling p.a., plus fringe benefits. Interviews London shortly.—Box OV.4344, B.M.J.

UNIVERSITY OF THE STATE OF NEW YORK

RADIOTHERAPIST (Temporary or Permanent)
Urgently required for expanding department at present seeing over 800 new patients per year. Two cobalt units, departments of physics and radiobiology, simulator, mould room and engineering shop, radium and radioisotope sources. Ancillary staff includes four M.S.R.s. One peripheral clinic. There are teaching obligations to house staff, the medical school and student radiographers. Salary commensurate with experience, but not less than \$25,000. Isotope experience not essential.
City population 220,000, plus thriving suburbs and wide hinterland. Pleasant rolling countryside with wooded hills, abundant lakes and rivers, and the seasonal pastimes they suggest. Good schools and shopping centres. Convenient for the Great Lakes, Canada, New England and New York City.
Please send enquiries to: Robert H. Sagerman, M.D., Radiotherapy Department, Upstate Medical Center, Syracuse, New York 13210, U.S.A. (H.9607)

Oversea—contd.

THE UROLOGICAL SOCIETY OF AUSTRALASIA

TRAINING FELLOWSHIP

Applications are invited from registered medical practitioners who have completed their basic training in general surgery and who hold the diploma of Fellowship of a Royal College of Surgeons, for the appointment of Training Fellow in Urological Surgery.

The Fellowship which includes an award of \$A500, will be held for one year in the first instance as a Senior Surgical Registrar at St. Peter's St. Paul's and St. Philip's Hospitals, London, in association with the Institute of Urology of the University of London. This Registrar post will commence in April 1970 and will be held for one year, but anyone appointed to the Fellowship is eligible for nomination by the Society to hold a three year training post in the associated urological hospitals and Institute of Urology of the University of London. This post is approved by the British Association of Urological Surgeons and the Royal College of Surgeons of England.

Further information may be obtained from Dr. G. R. Gibson, Honorary Secretary of the Urological Society of Australasia, 235 Macquarie Street, Sydney, N.S.W. 2000, to whom applications with the names of two referees should be forwarded before October 6, 1969. (H.9809)

TWO PHYSICIANS IN SOUTH-WESTERN IOWA, doing large family and industrial practice, serving 25,000 population area, desire young English or Scottish physician to enter their practice with view to partnership in one to two years. New and designed office with full equipment and trained staff located adjacent to a new 100-bed hospital which provides full laboratory and x-ray and diagnostic facilities. Salary in area of \$17,000. First year will vary with training and experience of prospective practitioner. Please include all "curricula vitae" and two letters of reference, with response: Box Number 150, Harlan, Iowa 51537 (U.S.A.).

CORRECTED ADVERTISEMENT

UNITED STATES

(DEPARTMENT OF THE ARMY)

97th General Hospital,
Frankfurt, Germany

SPECIALISTS (2)

(Obstetrics and Gynaecology)

Entrance salary about £3,000 per annum (including differential). (Scheduled salary increases.)

Applications are being accepted for the above-mentioned permanent positions from suitably qualified persons. Accommodation for applicants who are single will be provided, and there are generous fringe benefits.

Form of application and further information is available on request from Commanding Officer, Attention: C.P.O. (Mr. A. Litherland), Burtonwood Army Depot, P.O. Box 160, Warrington, Lancs. (H.9683)

VIETNAM
BRITISH PAEDIATRIC PROJECT

Experienced

PHYSICIAN/
PAEDIATRICIAN

preferably of Senior Registrar grade required for duties with British paediatric team at Children's Hospital, Saigon.

Appointment on contract with Her Majesty's Government for 12 to 18 months although shorter period would be considered.

Enhanced salary (subject to United Kingdom Income Tax) according to qualifications and experience will be related to that of equivalent grade in United Kingdom National Health Service.

A generous tax free overseas service allowance currently payable £890 per annum for a single person to £1,780 per annum for a married man accompanied by wife.

Free family passages and children's allowances for appointments over 12 months.

Candidates should be citizens of and normally resident in the United Kingdom. They must be able to meet all requirements for full registration with the General Medical Council in the United Kingdom.

For full details and application forms please write to the

Appointments Officer,
MINISTRY OF OVERSEAS
DEVELOPMENT,
Room 409 (A),
Eland House,
Stag Place,
London: S.W.1. (11188)

WANTED. A GENERAL MEDICAL practitioner to join a busy general practice in a modern town in Alberta. Excellent hospital facilities in a new modern 30-bed accredited hospital. Experience in anaesthesia essential. Salary \$1,200 or more per month, depending upon experience and qualification. View partnership after one year if mutually agreeable. Only fully registered doctors on the home list of the General Medical Council need apply.—Reply: Dr. Thakor C. Amin, Box 269, Killam, Alberta, Canada.

WANTED: GENERAL PRACTITIONER, as associate or assistant, with view to early partnership in British Columbia town. Good working conditions and good long term outlook.—Box OV.4371, B.M.J.

WANTED—YOUNG BRITISH GRADUATE to join two British doctors in small Saskatchewan town. Modern 28-bed hospital and clinic. No surgical experience required. Initial salary \$15,000 with rent free modern house included in contract. Major cities within easy access. Adjacent lakes and recreational areas.—Box OV.4226, B.M.J.

WEST COAST HOSPITAL BOARD

SURGICAL REGISTRAR

Grey Hospital, Greymouth, New Zealand Applications are invited from suitably qualified medical practitioners for the position of Surgical Registrar—Senior or Junior. The post of Registrar in General Surgery is recognized for training by the Royal Australasian College of Surgeons.

Registrars with higher qualifications can expect a considerable degree of independent clinical responsibility if suitably experienced. Both single and married residential accommodation is available.

Substantial assistance towards travelling expenses to New Zealand.

Salaries in accordance with rates payable under Hospital Employment (Medical Officers) Regulations, the current salary range being \$4,200-\$5,550 (maximum of \$5,185 under higher qualification) plus compensatory payments where appropriate. Applications should be sent to the Secretary, West Coast Hospital Board, Grey Hospital, Greymouth, New Zealand. (1121)

WEST COAST HOSPITAL BOARD

SPECIALIST IN OBSTETRICS AND GYNAECOLOGY

A new post has been created by the West Coast Hospital Board and applications are invited from specialists in this field who are qualified as such under the Hospital Employment Regulations, i.e., have been qualified eight years, hold an appropriate higher qualification and have had at least five years' experience in this specialty. Essentially the appointee will take charge of, and supervise, the Board's obstetric and gynaecological services throughout the whole West Coast. He will be resident in Greymouth and it is the Board's policy that major gynaecological surgery be done at the hospital by the appointee. With the impending departure of a practitioner with a large obstetric practice, opportunity to enter this field on a specialist basis is good. The appointee would be required to administer the maternity unit at Greymouth and supervise and advise on the medical and nursing staffs of the Board's other obstetric units, which hospitals he would visit from time to time, for consulting and advisory purposes in both obstetrics and gynaecology, undertaking such lesser operative work as he thought proper. Salary scale \$6,090 to \$8,100, plus special incentive allowance for Hospital Medical Officers employed on the West Coast ranging from \$300 to \$400. This is a new post and the Board is willing to appoint a suitable applicant on either a full-time or 9/10 basis. A schedule of terms and conditions of appointment, etc., are available from the Superintendent-in-Chief, West Coast Hospital Board, P.O. Box 387, Greymouth, New Zealand. (11251)

WEST COAST HOSPITAL BOARD

WHOLE-TIME ANAESTHETIST (Two)

Grey Hospital, Greymouth, New Zealand Applications are invited for the above positions from suitable qualified medical officers registrable in New Zealand.

There are two vacancies for the above posts based at Grey Hospital. The positions are of specialist status and applicants should have been qualified for a minimum period of eight years, have had five years' experience in the specialty and possess an appropriate higher qualification.

Salary and conditions will be in accordance with the Hospital Employment (Medical Officers) Regulations in the scale \$6,090 to \$8,100, plus special incentive allowance for hospital medical officers employed on the West Coast ranging from \$300 to \$400. The commencing rate will be determined by the Director-General of Health, having regard to qualifications and previous experience.

Housing may be available and can be the subject of negotiation with applicants. The anaesthetic, resuscitation and allied services for the whole region are to be re-organized, co-ordinated and improved.

The scheme is dependent upon the appointment of two full-time Specialists who will work in close conjunction and share responsibility by agreement for routine list surgery of three hospitals, for some emergency work at Grey Hospital, and for the organization and maintenance of first aid resuscitation and emergency respiratory care and parenteral therapy procedures (in collaboration with local specialists and technologists and an advisory haematology group for the whole region). They may also be required to train part-time visiting medical staff as relief anaesthetists for all hospitals.

Conditions of appointment and further information are available from the Superintendent-in-Chief, West Coast Hospital Board, P.O. Box 387, Greymouth, New Zealand, to whom applications should be addressed. (11252)

WESTERN CANADIAN CITY INVITES applications from anaesthetists, obstetricians and gynaecologists, paediatricians, medical specialist willing to do some general practice. State age, training and qualifications.—Box OV.4356, B.M.J.

UNIVERSITY HOSPITAL OF THE WEST INDIES

REGISTRARS IN MEDICINE

Applications are invited from medical practitioners for the posts of Registrar in Medicine at the University Teaching Hospital of 484 beds.

The appointment will be for one year in the first instance subject to renewal, and salary will be paid in the scale—£1,650-£1,800 per annum. Point of entry in the scale will depend on qualifications and experience.

Gratuity: Where an officer on contract is not superannuated or superannuable, such officer will be eligible for a gratuity equivalent to 10% of salary, in respect of every three months of satisfactorily completed service with the hospital. Gratuity is payable at the end of service.

Accommodation: The board provides furnished accommodation at a rental of the equivalent of 10% of salary (up to a maximum rental of £180 per annum) in addition to a flat charge of £3 per month for furniture plus £3 per month for electricity. However, payment of a house allowance at the rate of £250 per annum for married officers or £200 per annum for unmarried officers will be made only if hospital accommodation is not available.

Passages to and from the country of recruitment is normally provided for one person only in the case of one year appointment.

Further information may be obtained from the Hospital Manager and Secretary, University Hospital of the West Indies, Mona, Jamaica, to whom applications stating age, marital status, nationality, details of qualifications and experience, together with the names and addresses of three referees, should be sent as early as possible. The successful applicants will be expected to assume duties on January 1, 1970. (H.9804)

NOTICES

FLATS FOR RETIRED DOCTORS WITH THEIR WIVES

The Royal Medical Benevolent Fund have vacancies in their rent free flats off Putney Hill and enquiries are invited from members of the medical profession. These flats are only for retired doctors with their wives in reduced circumstances. Each flat consists of a sitting room, bedroom, kitchen and bathroom. A maintenance charge of £25 per annum is made and residents are required to supply their own heating, lighting, etc. Fuller information will be given by the Secretary, Royal Medical Benevolent Fund, 24 King's Road, Wimbledon, London S.W.19, to whom all communications should be addressed.

CENTRAL PATHOLOGY LABORATORIES under the direction of qualified medical and technical staff offer a complete range of diagnostic facilities including blood and urine alcohol testing, detection of drugs in urine, pregnancy testing, cytology and autogenous vaccines. Further details and prices on request. Samples by post or direct to 36 Queen Anne Street, London W.1. 01-580 3744.

FAMILY
PLANNING

DUREX, Japanese, American, Continental goods at discount prices, latest German Ripple and Swedish brands. Send for details of free dozen offer.

PREMIER LABORATORIES LTD.

111 Black Lion St., Brighton

PREGNANCY TESTS, RAPID AGGLUTINATION technique 2 g. cervical cytology; blood alcohol, haematology, toxicology, drug testing.—Welbeck Laboratories, 11 Park Square West, N.W.1 (WELBECK 6559).

BIOCHEMISTS

SOUTH-EASTERN REGIONAL HOSPITAL BOARD, Scotland

Applications are invited for the post of **SENIOR GRADE BIOCHEMIST**

In the department of clinical chemistry at the Western General Hospital, Edinburgh, a recently re-equipped department which occupies new laboratories. The department provides a service commitment for an 1,100-bedded group, including the Nuffield Organ Transplant Unit, and offers excellent opportunities for further training leading to a higher qualification. In particular, the M.C.B. The successful candidate will be expected to collaborate in research in addition to the service commitment.

Whitley Council conditions of service apply. Further particulars may be obtained from the Secretary, South-Eastern Regional Hospital Board, Scotland, 11 Drumshough Gardens, Edinburgh EH3 7QQ, with whom applications, giving the names of two referees, should be lodged by October 4, 1969. (H.9781)

DISPENSERS,
SECRETARIES

EXPERIENCED MEDICAL RECEPTIONIST seeks post. Preferably Harley Street area. Fluent French, knowledge Italian. Used to working on own initiative. Highest references.—01-935 5898, 11 a.m.-5.15 p.m.

MISCELLANEOUS

PERSONAL

ADVICE AND ASSISTANCE GIVEN ON the statistical aspect of investigations and reports.—Box P.3869, B.M.J.

"VIDEOMETER" (THE M.I.E. STOPWATCH) required.—Please write to Dr. A. S. Gardiner, 23 Cornwallis Avenue, Folkestone.

EMIGRATING? CONSULT THE EXPERTS in overseas removals, packing and shipping.—John Mason, 127 High Street, Liverpool 15 Tel. 051-722 3158. Estimates free anywhere.

PAKISTANI DOCTORS. PAKISTAN INSURANCES earn British income-tax relief and high Pakistan bonus.—Box P.409, B.M.J.

COMMERCIAL

PROFESSIONAL
AND HOUSENAME
PLATES

In Bronze, Brass, Stainless Steel or Coloured Plastics
SKETCHES AND ESTIMATES SENT FREE
Prompt service by actual manufacturers
ABBEY CRAFTSMEN LTD.
4 PARK WORKS, KINGSLEY, BORDON, HANTS.
Telephone Bordon 2091 (2 lines)
Representatives in London area.

YOUR WIFE
DESERVES
D.I.P.
TREATMENT

Give her unmounted diamonds, free of purchase tax, bought the safe way, the City way.

THE C.J. DIAMOND
INVESTMENT PLAN WAY

and stop worrying about the stock-market, the fall in purchasing power of the pound, etcetera.

Significant rises in diamond values have taken place since we launched the Plan in September 1968. Two examples from our range of 48 grades are:-

Grade A3: Price per carat increased from £105 to £125
Grade C3: Price per carat increased from £74 to £85

Write, phone, or call at our Hatton Garden showrooms, for full particulars.

CITY JEWELLERS
DIAMOND INVESTMENTS LTD
16-18 Hatton Garden, London, E.C.1.
Tel: 01-405 2042

DISCOUNT HOUSES

UP TO 30% DISCOUNT on carpets. All makes available. British and Oriental. Fitted carpets are our specialty and quotations sent on request. London and Manchester showrooms. Free delivery. 20% furniture, kitchen unit, call, write, or phone.—G. L. Carpet Co., 33 Plashet Grove, London E.6, phone 01-472 3219.

Discount Houses—contd.

COHAR DISTRIBUTORS LTD.
Up to 30% carpets, up to 25% furniture. Savings on all leading makes. Carpets paid U.K. Expert fitting most areas. Up to 22½% Venetian blinds, 15% sewing machines, 20% electrical appliances, 20% washing machines, 15% refrigerators, 7½% cookers, 15% typewriters, 12½% parquet tiles, 15% furs, 25% tyres, 20% luggage, 10% lawn mowers, 17½% power tools, 17½% radios, 15% cutlery. Hire purchase facilities now available. Showrooms at London, Leicester, Sheffield, Bradford, Leeds, Hull, Middlesbrough, Manchester, Newcastle, Bristol, Hadleigh (S), Liverpool, Cardiff, Swansea, Aberdeen, Edinburgh, Plymouth, Bournemouth, Brighton, Glasgow, Dundee, Birmingham, Preston, Doncaster, Belfast, Nottingham, Huddersfield, Sevenoaks, Thorpe Bay, Portsmouth, Norwich, Coventry, Pontefract, and Sunderland, Lincoln and Thatcham. Write, stating requirements, or for introduction, to: Cohar Distributors Ltd. (Dept. 2), 16 Jacob's Well Mans, George Street, London W.1 (mail only) and 47 Oswald Street, Glasgow C.1, or phone Glasgow 041-221 2771, London 01-242 2345, Birmingham 021-643 8333, Manchester CENTRAL 2321, Cardiff 40404, Liverpool 051-709 3232, Leeds 3-4433, Newcastle 61-0666, Sheffield 2-6622.

DODSON-BULL CARPET CO.
First for carpets. Up to 30% discount branded carpets: Wiltons, Axminsters, Orientals, tufted. £200,000 carpets on display in our extensive showrooms in London, Manchester and Newcastle upon Tyne. All makes available with full manufacturers' guarantees. Free delivery U.K. No imperfect goods sold. Expert fitting available most areas. Open 9 to 5.30 Mondays to Fridays, Saturdays 9 to 12 (Manchester 9 to 4). Write, stating requirements or for introduction, to showrooms in most main cities. Free brochure.—Dodson-Bull Carpet Co. Ltd. London: 5 and 6 Old Bailey, London E.C.4, Tel. 01-248 7971 (10 lines). Manchester: 55-61 Lever Street, Tel. 061-236 3687/8/9. Newcastle upon Tyne, 83-89 Blackett St. Tel. 20321 or 21428. Please quote ref. B.M.J.

CARPETS ONLY

As carpet specialists we are able to allow up to 33½% discount on all leading makes of Axminsters, Wiltons, Orientals, etc. Showrooms with stocks and fitting service in most towns throughout Britain. Write or phone for introduction card to visit the showrooms nearest your home or send details for our quotation. Free delivery. Administrative Office: Cordova Carpets, 3 Brooks Road, Formby, Nr. Liverpool. Tel. Formby 74839.

BUYING FURNITURE? CARPETS?
Staffords of Acton offer a 20% DISCOUNT (e.g. £100 of merchandise for £80) off manufacturers' recommended retail prices. Most makes of furniture. Delivery date advised and a complete After-Sales Service after delivery.

A wide selection of brand name Carpets also available at appreciable savings. Fitting can usually be arranged. Free estimates without obligation. No storage charges, and no delivery charges anywhere in England, Scotland, and Wales. Credit facilities arranged. Staffords showrooms open daily (including Sat.) 9.30 to 5.30, Weds. 9.30 to 1.00. Please write for free information leaflet or telephone us direct: Staffords Furnishers, Dept. CZ, 3 Horn Lane, Acton, London W.3. Telephone: 01-992 6851 (10 lines). Please always quote department CZ.

DISCOUNT UP TO 25%. REFRIGERATORS, air conditioners, radiograms, tape recorders, cameras, typewriters. Personal exports.—Islam Brothers, 155 Whitfield Street, London W.1 (Warren Street), 387 6482.

G.F. ELECTRICAL 01-733 4576, 342 Coldharbour Lane, Brixton, S.W.9, 20% typewriters, 15% sewing machines, tape recorders, radio, photographic, 12½% other goods. Discount over the full retail price. Home and Export.

NEWERA

Saves you up to 70% on all Surgical, Electrical, Hi-Fi, Photographic Goods, etc. Best terms on Cars. Cheapest air travels for India, Pakistan, Ceylon, Middle East and all parts of the world. Shipping and forwarding at cost! Newra Travel & Personal Exports Ltd., 42 Glass House St., London W.1. Tel.: 01-437 7243/4/5 (off Piccadilly Circus Tube Station).

UP TO 30% DISCOUNT

on all electrical and domestic appliances with full guarantee. Tremendous saving under personal export scheme. Air Conditioners, Refrigerators, Washing Machines, Sewing Machines, Cookers, Cameras, Typewriters, etc. Packing and Shipping arranged. Home and Overseas Co., 7 Gerrard Street, London W.1. Tel.: 01-734 9937.

WATCHES & JEWELLERY 25% discount (excluding purchase tax), Leslie Davis Ltd., 266 Oxford St., W.1 (between Oxford Circus and John Lewis). Discounts available this branch only, 10% on lighters, compacts, pens, pencils and clocks. No discounts allowed on Omega watches. Credit terms and full discount. Hours of business: 9 to 5.30 p.m. Thursdays 8 p.m. Saturdays 1 p.m.—For privilege card write or phone 242 1178/9, 14 St. Cross Street, Hatton Garden, E.C.1.

HUGE DISCOUNTS ON SEWING machines and typewriters. Personal call welcome to The Sew and Sew Shop, 205 High Road, Willesden, London N.W.10. Telephone 01-459 1171.

SPECIAL SALES SERVICE

All makes—full guarantee. Up to 30% off carpets. Showrooms: London and Provincial centres or send s.a.e. and full details for estimate. Delivery free U.K. 20% off furniture, sewing machines, portable typewriters, most tape recorders. 15% off Hi-Fi equipment, 12½% off electric heaters, mixers, radios, cleaners, toasters, shavers, 10% off cars, vans, washers, fridges, 20% off cameras, projectors, lenses, binoculars, watches, 15% off films—minimum orders £3, 2½% extra for film orders over £15. H.P. also interest-free credit. Send s.a.e. for details to: Special Sales Service, 11 Vernon House, Sicilian Avenue, Southampton Row, W.C.1. Tel. 794 7650 and 794 7674. Only perfect goods supplied.

MOLENS (House Furnishers) LTD. 20% discount for cash. Furniture, bedding and carpets. Up to 20% on electrical goods, washing machines, fridges, etc. 7½% to 10% on cookers (gas and electric). All leading makes supplied. Members of medical profession are invited to visit our well-stocked showrooms. Three floors of furniture on display. No delivery charges. Emigrating? Tax free orders arranged. Delivered free to shippers with discount. Write for quotation.—Molens (House Furnishers) Limited, 600 Lea Bridge Road, London E.10. 01-556 9111/2 (Ansaphone Service). Open 9.30 to 5. Closed Thursday.

FANTASTIC DISCOUNTS

Save up to 40% buying wholesale/duty free. Cameras, etc., Radios, Hi-Fi, Tape Recorders, T.V., Sewing Machines, Typewriters, Domestic Appliances, Kitchenware and other personal articles. Also save on Air Travel to India, Pakistan, Ceylon, Africa, U.S.A., and Far East, and Packing, Shipping and Forwarding. Write or visit our showrooms, 9.30 a.m.-6.30 p.m., Monday to Saturday. Rockford Marketing Ltd. (Dugal Travels), 24 Bryanston Street, London W.1. Tel. 01-935 6884 and 1132-3 (Tube: Marble Arch).

AZAT OFFER YOU BEST TERMS up to 30% discount all electrical goods. Refrigerators, televisions, cookers, air conditions, washers, radiograms, tape recorders, typewriters, cameras, and lots more. Specialists in personal export to Pakistan and India.—Azat (London) Ltd., 3 Tottenham Street, W.1. Phone 01-580 8710/4124.

S. C. DISCOUNT SALES

In your own interest please compare our 20% discount off manufacturers' recommended retail price on most makes of branded upholstery, dining-room and bedroom furniture, kitchen furniture and curtain materials. 24-hour telephone answering service.—Write to: S. C. Discount Sales, 21 Merryfield Gardens, Stanmore, Middlesex. Phone 01-954 2704.

KENROY LTD.

Visit Kenroy Ltd at their new address, Kenroy House, Dallington Street, London E.C.1, 01-253 6162. Export wholesale specialists, G.E.C. and all leading makes, electrical, radio and housewares. Nearest Tube, Barbican.

SAVE UP TO 7/6 IN THE £

Special Discounts on virtually anything! Furniture, Carpets, Watches.....25% Cutlery, Venetian Blinds.....22½% to 37½% Tape Recorders.....20% Record Players.....20% Radio, TV, Sewing Machines.....20% Photographic Equipment.....20% to 30% Electrical Goods, Oil Heaters, Cycles, Typewriters, Domestic Appliances, Razors, Heaters.....up to 25% Mowers, Power Tools.....12½% to 15% Central Heating Equip.....up to 20% Gas Appliances.....12½% Cars, Scooters.....10% Swimming Pools.....20% Almost anything can be supplied at most favourable discounts and delivery can be arranged anywhere in the country. All goods supplied are brand new and fully guaranteed.

Special facilities available to all B.M.J. readers.

For ANY of your requirements write to: **READING WAREHOUSES LTD.**, Dept. BMJ, New Road, Tadley, Basingstoke, Hants. Tel.: Tadley 3704.

MOTOR CARS

B.M.A. GARAGE

Advantageous rates on new Cars and Hire Purchase. Consult us the specialists. Most makes supplied. Good stock of new Cars and selected used Cars. Write, phone or call—G. J. Shaffer & Co. Ltd., B.M.A. Garage, B.M.A. House, Tavistock Square, London W.C.1. Tel.: 01-387 6687.

ACCOMMODATION

COMING TO EDINBURGH? THEN SET your mind at rest accommodation-wise by booking now at the Teviotdale Guest House, 53 Grange Loan, Edinburgh EH9 2ER, where absolute peace and superb comfort are assured. B. and B. or self-catering.—Prop. Mrs. E. G. Riley (B.M.J.) 031-667 4376.

CONSULTING ROOMS

Available

SPACIOUS, BEAUTIFUL, NEWLY decorated first-floor room, Harley Street, with separate secretarial accommodation. £875 inclusive.—Apply Box M.4379, B.M.J.

Wanted

CONSULTING ROOM WANTED BY gynaecological surgeon for two to three sessions weekly, West One, possibly sharing.—Box M.4378, B.M.J.

HOUSES AND PROPERTY

The possibility of opening up a practice is NOT implied by the appearance of an advertisement under this heading.

MORTGAGES

100% MORTGAGES ARE NOW AVAILABLE

for qualified members of the medical profession on post 1930 houses. Further details without obligation from **COMMERCIAL AND BUSINESS INSURANCE BROKERS**, 5 Cross Street, Manchester 2. Tel.: 061-834 2608.

HOTELS

LONDON HOTELS ARE BEST RESERVED through Hotac Hotel Accommodation Service, 93 Baker Street, London W.1. 01-935 2555. Same-day confirmation.

"Whatever the Season, choose
Bournemouth and
THE HIGHCLIFF
the 4-star family hotel"

Situated on the cliff's edge overlooking the bay, the Highcliff provides magnificent views to the Isle of Wight (to the east) and westwards to the Purbecks. The hotel is but a few minutes from the town centre, stores, theatres, cinemas, yet still within easy reach of Dorset and the New Forest.

The Highcliff has its own night club, sun-terrace, swimming pool and large car park—write for illustrated brochure which tells you all.

THE HIGHCLIFF HOTEL
19 West Cliff, Bournemouth
Telephone 020-2 27702

SHIPPING

SHIPPING. FREE ESTIMATES GIVEN for packing and shipment of all household effects. Cars and owner-packed consignments also handled. Full insurance facilities. Contact Harrison, Lennon, and Hoy, 5th Floor, Grand Buildings, Trafalgar Square, London W.C.2. Telephone No. 01-930 6877; Scala House, Holloway Circus, Smallbrook, Birmingham 5. Tel. No. 021-643 1386.

HOMES

**CHEADLE ROYAL, CHEADLE,
CHESHIRE (GATLEY 2231)**

Medical Superintendent
W. V. Wadsworth, B.Sc., M.B., F.R.C.P.
D.P.M.

This excellent appointed hospital receives all types of patients who are suffering from psychological and senile illness. The most modern psychiatric treatments are available. Special geriatric unit for mild and senile patients.

FINCHLEY 5283

NORTHUMBERLAND HOUSE, N.3

A psychiatric nursing home. Elderly patients accepted. Moderate terms. Apply Resident Physician, 237 Ballards Lane.

INDEX TO ADVERTISERS

PHARMACEUTICALS

	Page
Allen & Hanburys	Art (front)
Aplin & Barrett	viii
B.D.H. Pharmaceuticals	xii
Beecham Research Laboratories	iii
Burroughs Wellcome & Co.	xvii
Ciba Laboratories	Colour (front)
Coates & Cooper	xxiv
Consolidated Chemicals	xxvi
Dermal Laboratories	xxv
Dista Products	xviii
Duphar Laboratories	4 pp. art (front)
Fisons Pharmaceuticals	xxi
Glaxo Laboratories	2 pp. colour (inside front cover and facing page)
Hoechst Pharmaceuticals	Colour (front)
Imperial Chemical Industries	i and xv
Laboratories for Applied Biology	xxiv
Lederle Laboratories	xiii
Ell Lilly & Co.	v
May & Baker	ii
Merck Sharp & Dohme	xx and colour (outside back cover)
Organon Laboratories	xxiii
Parke Davis & Co.	iv
Pfizer	Colour (front)
Reckitt & Sons	ix
Roche Products	Colour (front) and x
Rybar Laboratories	vi
Sandoz Products	xix
Smith Kline & French Laboratories	xi, xiv and xvi
Upjohn	xxii

MEDICAL AND SURGICAL

Swann-Morton (Sales) viii

MISCELLANEOUS

B.M.A. Publications	xxvi
Fred Snellgrove	xxvi
General Accident Fire & Life Assurance Corporation	viii
Medical Insurance Agency	xxvii
R.M. Tyres (Lewisham)	xxvi
M.I.A. World Travel Service	vii
Wolseley Cars ..	Colour (inside back cover)

PHARMACEUTICAL PRODUCTS

Readers are reminded that prescribers' literature and clinical information are always available from advertisers on request.

NURSING HOMES

Patients accepted for Termination of Pregnancy under the Abortion Act 1967

Apply Matron

The Nursing Home, 415 New Cross Road, London S.E.14

Telephone 01-692 7877

Your first Wolseley is rarely your last



Compact, little more than twelve feet long in fact, yet leg-roomy and wide at the elbows. Flexible at low speeds. Lively when it counts most. Economical to run. A car with a special ability to hug the road and corner in a most re-assuring manner. This is the Wolseley 1300 Mk. II, a luxuriously appointed four door saloon with so much of what you really need. Ask your dealer for a trial run.

Wolseley 1300 Mk II, 1,275 c.c. engine and four-speed, all synchromesh gearbox transversely mounted and driving the front wheels. Disc brakes at the front. Hydrolastic[®] suspension. Generous luggage boot. Recommended prices: £903.2.6 inc. P.T.; with automatic transmission £1,001.0.10 inc. P.T. Extra is charged for delivery, seat belts and number plates; and for auxiliary lamps.



WOLSELEY

why **Tryptizol** alone Amitriptyline hydrochloride BP in anxiety-depressive states?

- a *single* agent with dual activity—
calming anxiety and lifting depression
- a *single* agent—avoiding the
disadvantages of fixed dosage
drug combinations

Tryptizol[®] is
a *single* agent
with dual activity and so
many advantages

'Tryptizol' is a *single* agent, providing economical therapy—

100 x 25 mg tablets ex 500 pack — basic NHS cost 17s 2d. 100 x 10 mg tablets ex 500 pack — basic NHS cost 8s 5d. Also available as a syrup, and an injection. Detailed information is available to physicians on request.

® denotes registered trademark.



Merck Sharp & Dohme Limited, Hoddesdon, Hertfordshire
Telephone, Hoddesdon 67123

9-1535