

The powerful bactericidal activity is derived from its unique mode of action. It interrupts two successive stages in a metabolic process essential to the survival of bacteria.

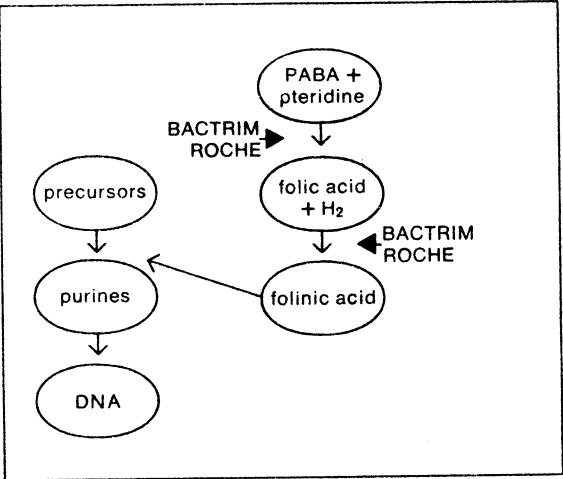

the bactericide in chronic bronchitis

Bactrim Roche is clearly effective.

At the London Hospital Bactrim Roche† was given twice daily to 50 chronic bronchitics with infections which had previously resisted treatment with one or more antibiotics. In all 50 cases, after five days "... purulent sputum became mucoid, with clinical improvement".¹ Bactrim Roche is bactericidal to many of the organisms – Gram-negative and Gram-positive – commonly found in respiratory infections, including Streptococci, Staphylococci and – probably most important in chronic bronchitis – Haemophilus Influenzae.

¹ Proceedings of the V Inter. Congress of Chemotherapy 1968, 1, 293.

† The formulation used in this trial was slightly different from that subsequently found to produce the best results and which has now been adopted.

*Bactrim is the Roche registered trade mark for pharmaceutical preparations containing trimethoprim and sulphamethoxazole.

Full information is available on request from
Roche Products Limited
15 Manchester Square London W1M 6AP.



J261D

'(a) the soaker and waker' '(b) the saturated sleeper'

These are the descriptive titles given by one author* to two main groups of enuretic children. The 'soaker and waker' he describes as timid and apprehensive, though often intelligent. The 'saturated sleepers' are madcaps or tomboys who overexert themselves physically and mentally; they are often defiant and misinterpret attempts at control as lack of love. They are distinguished by their behaviour—'Those in the first group awake, howling, immediately after wetting the bed. Those in the second group, having exhausted themselves, sleep deeply and do not awake till the morrow.'

Many cases of functional enuresis respond favourably to 'Tryptizol', the well-established antidepressant with tranquillising properties. Most bedwetters who respond to 'Tryptizol' do so in the first few days of management and tend to improve as the duration of therapy is extended.

* *Lancet*, 1956, ii, 1336 (29 Dec)

to help control enuresis

Tryptizol[®] Syrup

Amitriptyline
embonate

Supplied as a syrup, containing in each 5 ml, amitriptyline embonate equivalent to 10 mg amitriptyline; also as tablets and an injection. Amitriptyline embonate was formerly known as amitriptyline pamoate. Detailed information is available to physicians on request.
® denotes registered trademark.



Merck Sharp & Dohme Limited, Hoddesdon, Hertfordshire
Telephone, Hoddesdon 67123

**This arthritic is back
on her delivery round for the
first time in two years**



BRUFEN

(ibuprofen)

The incident recreated here is taken from an actual report of the results achieved with Brufen. Many such reports about Brufen have been received, and provide convincing evidence of the very real benefits which this highly effective antirheumatic agent can bring to the arthritic. To those restricted by an arthritic condition, Brufen means the freedom of reduced stiffness,

improved joint flexion and an extended range of pain-free movement. There is also a remarkable freedom from adverse effects; and Brufen is so well tolerated by the gastro-intestinal tract that the first dose of each day can be taken on an empty stomach, as soon as the patient is awake.

Brufen is ibuprofen, the first non-steroidal antirheumatic agent evolved entirely by British research.

BRUFEN  **NEW FREEDOM FOR THE ARTHRITIC**

Full information is available from Medical Products Marketing,
Boots Pure Drug Co. Ltd.,
Nottingham.



A Product from the Sea for Surgical Procedures *calgitex



Calgitex dressings are made from highly purified, specially processed calcium alginate derived from seaweed. Calgitex haemostatic gauze can be used internally and externally. It is completely soluble and is compatible with an extensive range of therapeutic drugs, Antibiotics and antiseptics (except those containing calcium) can be incorporated with the Calgitex dressings either in dry

or solution form. For external use Calgitex gauze can absorb large quantities of blood and serum. It promotes rapid healing and can be easily removed by dissolving the dressing without disturbance to healing tissue. Gauze Squares, Ribbon Gauze, Absorbable Wool and First Aid Dressings are obtainable from your usual Surgical or Pharmaceutical Supplier.

MEDICAL ALGINATES LTD. Wadsworth Road, Perivale, Middlesex. Tel.: 01-997 4441

A member of the Optrex Group

* Reg'd Trade Mark

**For fast, effective treatment
of Urinary Tract Infections—
UROMIDE
goes to the site of infection
in the shortest possible time**

Rapid analgesic action with high
bacteriostatic levels in the urine.
2 tablets 3 times daily. N.H.S. 25 Tablets 4/10.
CONSOLIDATED CHEMICALS LTD., WREXHAM, Denbighshire



**Helps to restore natural
vitality without undue
stimulation—**

FOSFOR

PHOSPHORYLCOLAMINE, A NEW AMINOACID
THE SAFE NATURAL STIMULANT

Bottles 200 cc. and 5,000 cc.
Basic N.H.S. Price 200 cc. 4/-

CONSOLIDATED CHEMICALS LTD., WREXHAM, Denbighshire



**CHRISTMAS
OPPORTUNITY OFFER BY**



**to members of the
Medical Profession
GUARANTEED 20%
DISCOUNT**

**off total price
on all purchases before Christmas**

CITY JEWELLERS OF HATTON GARDEN LTD
16-18 Hatton Garden, London, E.C.1. Tel: 01-504 1179
Open Sunday mornings too

Kelfizine W



the
once a week
sulphonamide

▲ brand sulfametopyrazine

Also available for daily dosage as 'Kelfizine'

Full prescribing
information from

Pharmitalia
Kingmaker House
Barnet
Hertfordshire
01-440 7171

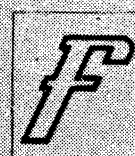

The mark of
Pharmitalia
throughout
the world



MUSCULAR RHEUMATISM, FIBROSITIS, LUMBAGO OR LOW BACK PAIN



For each of them the problem is pain



For all of them the answer is Paynocil

regd.

Lumbago or low back pain, fibrositis, muscular rheumatism—however you describe these rheumatic disorders, they mean the same thing to the patient. Pain. And the textbook therapy is the same, too—aspirin.

Then why prescribe Paynocil?

First, because Paynocil *is* aspirin. So it stops pain and relieves inflammation. **Second, because Paynocil is aspirin with all these additional benefits:**

Well tolerated: Paynocil also contains 300 mg. of glycine, which helps to distribute the aspirin rapidly into the stomach in the finest particles, thus minimising the risk of gastric irritation. Patients with rheumatic disorders who experience nausea, heartburn or epigastric pain after plain aspirin have found Paynocil acceptable.

Quick acting: Paynocil, at 600 mg. aspirin per tablet, has twice the strength of aspirin tablets B.P., and in equivalent dosage, is twice as rapidly absorbed. A property which could be of particular value—in combating the rheumatic's morning stiffness for example.

Convenient: Paynocil can be taken without water, for glycine masks the unpleasant taste of aspirin and allows the tablet to disperse instantly on the tongue in a burst of lemon flavour. The tablets come in protective foil strips which slip easily into handbag or pocket. All of which makes Paynocil a most practical form of aspirin for active people.

Junior Paynocil is available, for children, at 150 mg. aspirin per tablet.

Full information is available on request.



Bencard
Brentford · England

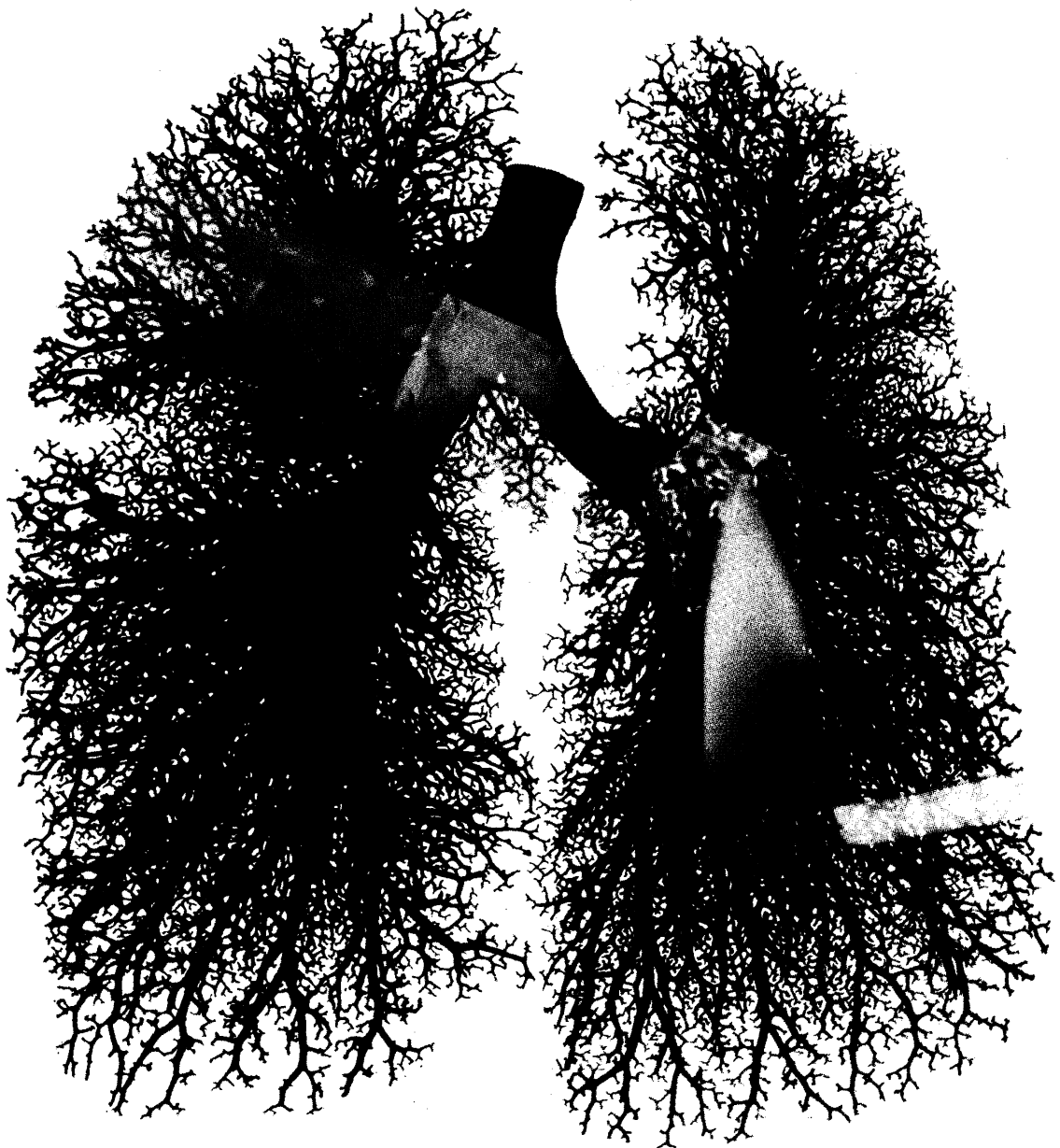

SMOKING CAN DESTROY YOUR LUNGS

Please cut out the above illustration and use it in your surgery as part of the Lederle "Stop-Them-Smoking Month" campaign. Presented as a Service to Public Health by the makers of

DEMETHYLCHLORTETRACYCLINE

ALL-ROUND ANTIBIOTIC ACTION AGAINST RESPIRATORY TRACT INFECTIONS

LEDERLE LABORATORIES

A division of **Cyanamid** of Great Britain Ltd.
Bush House Aldwych London W.C.2

® Regd. Trademark LND 96 Full information available on request



NOW... for sound natural sleep
Mogadon* takes on a new restful
... *MOGADON CAPSULES*



Mark for pharmaceutical preparations containing nitrazepam

Roche Products Limited 15 Manchester Square London W1M 6AP



**For the patient with
chronic bronchospasm**

**CHOLEDYL
BRINGS EFFECTIVE PROLONGED RELIEF**

Choledyl tablets rapidly produce high sustained theophylline blood levels, providing welcome relief from breathlessness and minimising the occurrence of acute attacks.

In chronic bronchitis or in bronchial asthma CHOLEDYL* is more effective than oral aminophylline is usually well tolerated in effective doses *remains* effective. Choledyl is presented as tablets containing 100 mg or 200 mg choline theophyllinate BP, and as syrup containing 62.5 mg choline theophyllinate BP in each 5 ml dose.

Full information is available on request

ALLEN & HANBURYS LIMITED LONDON E2



*Under licence from Warner-Lambert Pharmaceutical Company, New Jersey, U.S.A., owners of the Trade Mark.

FIRST
non-combination product

Sinequan *

brand of doxepin * Trade Mark

**effective in
both anxiety and
depression**

IN ANXIETY

"... [Sinequan] was significantly superior to chlordiazepoxide".

Curr. ther. Res., 1968, 10, 514.

IN DEPRESSION

"... Sinequan appeared to be a useful antidepressant with a distinct anti-anxiety and possibly also antihyperexcitation property".

A Scientific Exhibit presented at American Psychiatric Association, Boston, U.S.A., May 13-17, 1968.

IN MIXED ANXIETY/DEPRESSION

"... we have a drug here [Sinequan] which has certainly a dual action ..."

Symposium on Psychopharmacy, The Academy of Psychosomatic Medicine, King's Inn, Freeport, Grand Bahama Island, Dec. 8-9, 1968.

Full information is available on request.

 PFIZER LTD · SANDWICH · KENT 16339

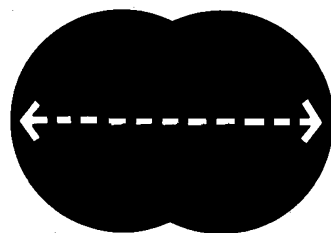

clinical confirmation of your confidence:

more and more doctors
are using

Lincocin

every year

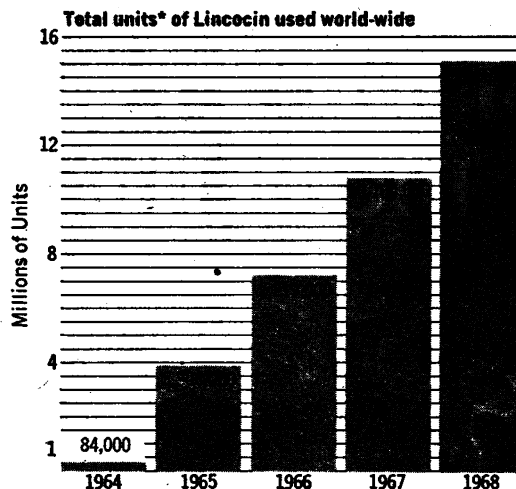

*A Unit is equivalent to a single trade package of sterile solution, syrup, or capsules.

... because more and more doctors are learning about the advantages of Lincocin:

- Highly effective against Streptococci and Pneumococci
- Highly effective against Staphylococci—both penicillinase and non-penicillinase producing
- Rapid clinically effective blood levels after oral or parenteral administration
- Rapid tissue levels achieved—minimal binding to serum proteins
- No cross-hypersensitivity with other antibiotics including penicillin
- Slow development of bacterial resistance
- No clinically demonstrated cross-resistance with any other antibiotic
- Low incidence of hypersensitivity reactions

Lincocin Capsules: Each capsule contains 500 mg. lincomycin (as lincomycin hydrochloride monohydrate), in bottles of 12 and 100.

Lincocin Sterile Solution: Ampoules (2 ml.) 600 mg. Each 2 ml. ampoule contains 600 mg. lincomycin (as lincomycin hydrochloride monohydrate).

Lincocin Syrup 250: Each 5 ml. contains 250 mg. lincomycin (as lincomycin hydrochloride monohydrate), in bottles of 60 ml.

Full product information available on request.

893 REGISTERED TRADEMARK: LINCOCIN UK5009.4

UPJOHN LIMITED **Upjohn** CRAWLEY • SUSSEX

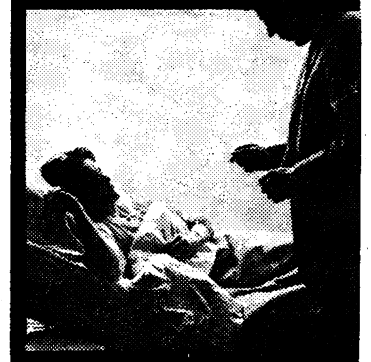
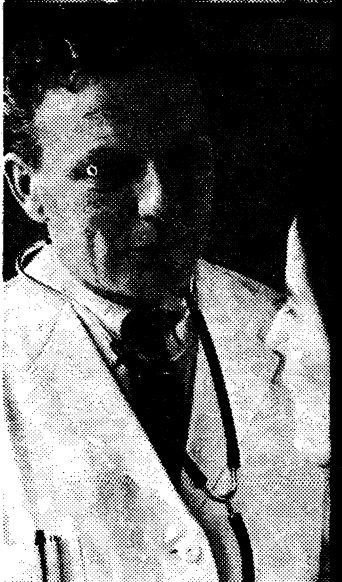
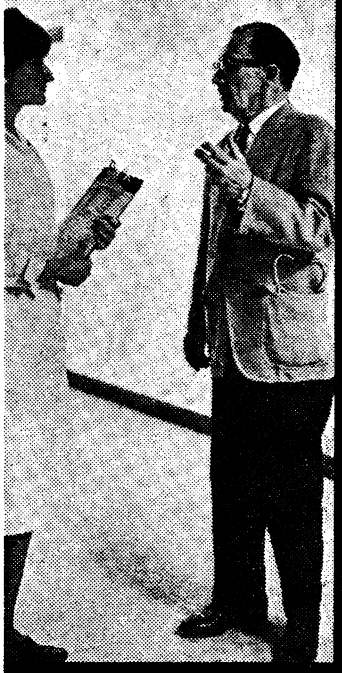
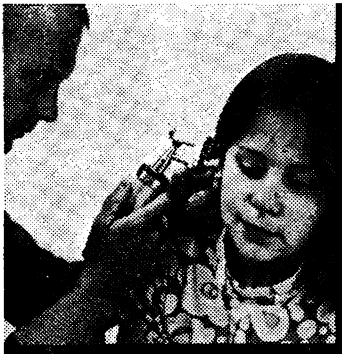

Duphar laboratories concentrate all their resources and efforts on just four fields of medicine.

Gastroenterology, Obstetrics and Gynaecology, Cardiovascular and Respiratory Pathology are the areas in which Duphar, the UK associates of an international organisation, have chosen to deploy their resources. Duphar products are marketed in the knowledge that they are born of thorough investigation and exhaustive research. Since Duphar concentrate their efforts on a small range, the medical profession can be sure that any product released represents an advance in a specialised field.

duphar

Originators of Duvadilan, Duphalac, Colofac, Duphaston and Influvac.
Duphar Laboratories Limited (UK associates of N V Philips-Duphar)
Telford Road, Basingstoke, Hants.





*
Arlef
(flufenamic acid, Parke-Davis)

*Restores mobility
in osteoarthritis
of the knee and hip
week after month
after year*

*Trade mark

Full information is available on request

PARKE-DAVIS

Parke, Davis & Co. (Inc. USA, Liability Ltd.) Hounslow, London. Tel: 01-570 2361

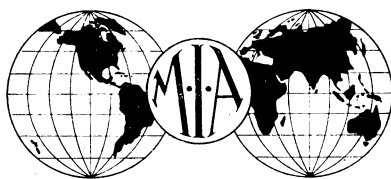

A 14-DAY CLINICAL TOUR

A 14-day Clinical Tour to Europe's Capitals is being arranged on the luxury m.s. *Regina Maris*, sailing from Harwich, 29th May, 1970.

The itinerary includes clinical lectures and discussions afloat, visits to hospitals and clinics ashore, as well as the normal pleasures of a luxury cruise and sightseeing at ports of call.

You will visit Oslo, Copenhagen, Riga, Leningrad, Helsinki, Stockholm, and Hamburg.

The inclusive cruise costs from £144-£355.

Only one optional extra—an overland tour from Riga to Moscow, staying two nights and rejoining the cruise in Leningrad—at a cost of £45.

All travel arrangements are being negotiated for the Medical Insurance Agency, Ltd. by its subsidiary Young & Pugh World Travel, Ltd.

For full particulars write to

M.I.A. WORLD TRAVEL SERVICE

B.M.A. HOUSE, TAVISTOCK SQUARE, LONDON W.C.1.

Telephone: 01-387 8486/8 Telegrams: Medinage London W.C.1.

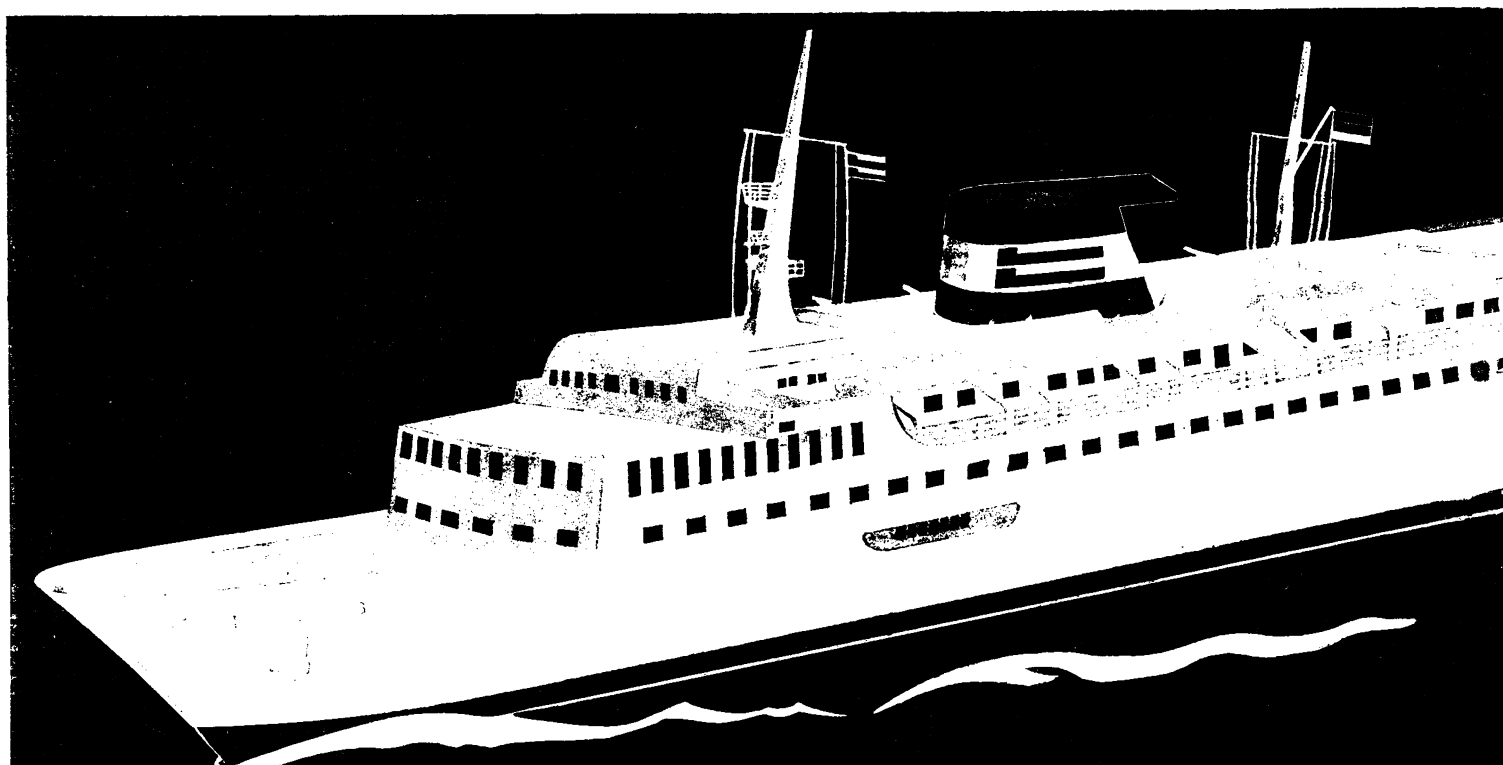

B.M.J. Publications

JUST PUBLISHED

Diseases of the Digestive System

This book covers the whole field of gastroenterology including diseases of the liver and pancreas. The chapters were originally published in the *B.M.J.*, and they have been revised to bring them up to date.

PRICE 40s. including postage

JUST PUBLISHED

Automation and Data Processing in Pathology

The Proceedings of a Symposium organised by The
College of Pathologists. Edited by Professor T. P. Whitehead.

PRICE 30s. including postage

Acute Respiratory Diseases

The Proceedings of a Symposium organised by The
College of Pathologists. Edited by Dr. D. A. J. Tyrrell.

PRICE 30s. including postage



PORPHYRIA—A ROYAL MALADY

"... quite impressive evidence, that the illness of George III was porphyria ..."
Practitioner (1968), 200, 475

"... a fascinating little book for anyone who wants to understand more of the relation of body and mind."
Solicitors' Journal (1968), 112, 149

"... a booklet of interest not only to psychiatrists but to every historian."
Tribune de Genève, 1 February 1968

PRICE 13s. 6d. including postage

ORDER DIRECT FROM: The Publishing Manager, BRITISH MEDICAL JOURNAL,
B.M.A. House, Tavistock Square, London, W.C.1, or through any bookseller

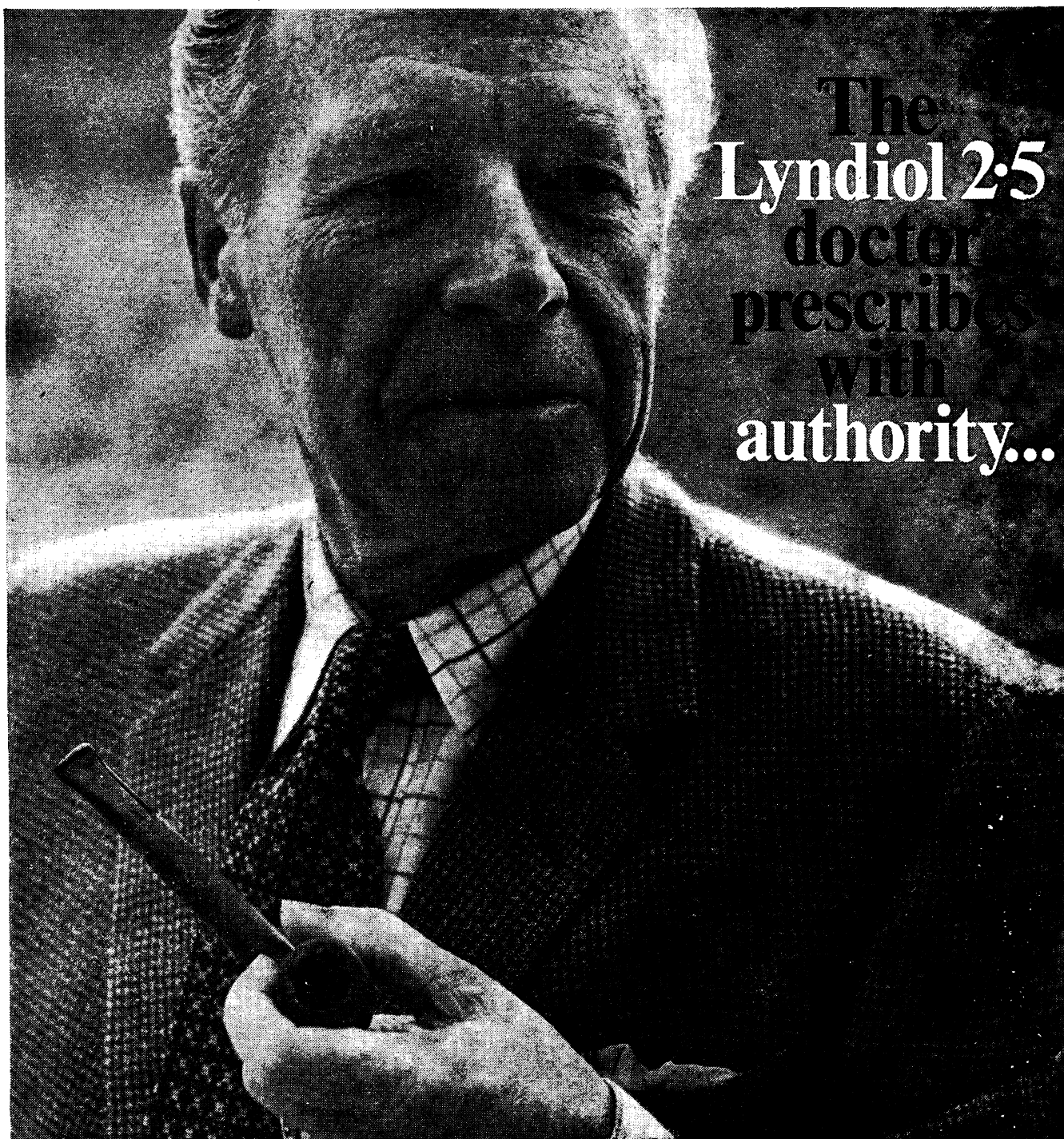

The
Lyndiol 2.5
doctor
prescribes
with
authority...

...the
authority
of

- "Today's Drugs" Brit. med. J. (1968) 1, 690 and Brit. med. J. (1968) 3, 777 that Lyndiol 2.5 is *balanced* between oestrogen and progestogen.
- Acta Obst. Gynec. Scand. (1967) 46, Suppl. 8—reporting the first randomized double-blind crossover trial on oral contraceptives—that Lyndiol 2.5 has an extremely low incidence of side-effects.
- his own observation that it provides the simplest dosage scheme, is economically priced and gives an extremely high degree of reliability.

Tablets each containing
2.5 mg. lynestrenol and 0.075 mg. mestranol
Wallet of 22 tablets (one month's supply).



Literature and samples on request.
Organon Laboratories Ltd · Crown House · Morden · Surrey

There's more to oral contraceptives than 'low dosage'

For instance, norethisterone the progestogen employed in Ortho-Novin 1/80 has been shown (Medical Science 37-48, 1967) to have a potency index up to 15 times lower than progestogens used in other oral contraceptives. Ortho-Novin 1/80 contains 1 mg. norethisterone with 80 mcg. mestranol — precisely balanced to minimise side effects.

...that is why
starters stay with
Ortho-Novin 1/80

TRADE MARK

low dose...
low potency
precisely balanced



Full prescribing information on request.

ORTHO PHARMACEUTICAL LIMITED
SAUNDERTON · BUCKINGHAMSHIRE

BIOGASTRONE®

carbenoxolone sodium

Specific healing effect

'Carbenoxolone has a specific effect, facilitating healing of gastric ulcer, and is not merely yet another symptomatic measure'. *Brit med J*, 1965, 2: 1274

Patients remain up and about

'It is the only drug therapy for gastric ulcer which has been demonstrated conclusively to accelerate healing, which can be achieved with patients remaining up and about, often at work, with minimum change in diet'. *Gut*, 1965, 5: 19

conclusively shown to heal gastric ulcers

without bed rest or dietary restrictions

Tablets of 50 mg carbenoxolone sodium.
Please write for full prescribing information.



Berk Pharmaceuticals Limited Godalming Surrey England

Made under licence from ~~B~~orex Laboratories Ltd., London.

British Patent No. 843,133.

® Regd. Trade Mark.

an advance on the antibiotics

SEPTRIN

(Trimethoprim and Sulphamethoxazole)

- 'Septrin' acts quickly and decisively.
- eradicates common pathogens – including *H. influenzae*, *Pneumococci*, *Proteus* sp., *E. coli*, *Klebsiella* sp.
- effective against penicillinase-producing organisms.
- new mode of bactericidal action overcomes problems of bacterial resistance.

clearly superior in URINARY INFECTION

'Septrin' was compared with ampicillin and sulphadimidine in the treatment of 106 hospitalised patients with urinary infections. Cure rates one week after finishing treatment were: 'Septrin' 85 per cent, ampicillin 70 per cent, and sulphadimidine 40 per cent; and after four or five weeks 67, 52 and 15 per cent respectively. (Cure=eradication of original organism from urine).¹

'Septrin' was "... clearly superior to either of the other treatments, and this superior effect was even more appreciable in the re-treatment of patients who had failed on another drug."²

1. *Brit med J*, 1969, 1, 541.

2. Leading article, *Brit med J*, 1969, 1, 525.

dramatically effective in BRONCHITIS

"We ourselves have repeatedly observed rapid relief with diminished volume and purulence of the sputum and disappearance of pathogens, from treatment with trimethoprim and sulphamethoxazole."¹

"... a combination of trimethoprim and sulphamethoxazole provided effective prophylaxis in chronic bronchitis. It dramatically diminished sputum volume, rendered it mucoid and abolished pathogens."²

1. *Antibiotic and Chemotherapy*, 2nd Edition, (1968), E & S Livingstone, Edinburgh and London.

2. *Proceedings of the V International Congress of Chemotherapy*, Supplement, (A 1-5a/3) 107.

SEPTRIN

Trade Mark

'Septrin' is available as 'Septrin' Tablets, 'Septrin' Paediatric Suspension and 'Septrin' Paediatric Tablets
Full prescribing information is available on request.



Burroughs Wellcome & Co. (The Wellcome Foundation Ltd.) Dartford, Kent.



...but there is a more specific
peripheral vasodilator -

OPILOX

Opilon brings a new degree of specificity to the drug treatment of peripheral ischaemia and in particular, vasospastic conditions such as chilblains, cold hands and feet, Raynaud's phenomenon and acrocyanosis. Opilon is a specifically acting alpha-adrenergic blocking agent, its effect being largely concentrated on the blood vessels in the skin and superficial tissues. Tablets of 10 mg. thymoxamine and ampoules of 5 mg. per ml. and 25 mg. per 2 ml. Further information is available from William R. Warner & Co. Ltd. Edinburgh, Glasgow.

When treating respiratory
tract infections

ACT RAPIDLY ILOSONE DOES.

'Ilosone' rapidly attacks the pathogens in tonsillitis, acute bronchitis, streptococcal pharyngitis, otitis media, and bacterial pneumonia.

'Ilosone' causes minimal interference with the natural gut flora, thus diarrhoea or gastro-intestinal upset is rare.

Most strains of staphylococci, streptococci, and pneumococci are sensitive to 'Ilosone'. In addition to its high activity against these organisms 'Ilosone' is also active against *H. influenzae* and *Mycoplasma pneumoniae*. The clinical response is rapid, and the chance of relapse is small.

The range of presentations is such that 'Ilosone' can be prescribed for the whole family.

For Mum and Dad.
250 mg† capsules.

For Baby, and Johnny.
Pleasant tasting suspension, containing 125 mg† per 5 ml, for children under seven years of age.

For Jenny, and Grandad.
Pleasant, orange flavoured Suspension Forte, containing 250 mg† per 5 ml. An ideal presentation for older children, and all adults who need full-strength dosage, but have difficulty in taking solid dosage forms.

All suspensions are presented in 100 ml bottles.

†Base equivalent.

Further information is available on request.

Eli Lilly and Company Limited,
Basingstoke, Hants.



'Ilosone' is the Lilly trade mark for erythromycin estolate.



Cetiprin[®]

is altering established habits
of rising at night to pass water

The results of a recent double-blind crossover trial of Cetiprin suggest that "the drug may alter the established habit of rising at night to pass urine."¹

"This trial showed that emepronium bromide (Cetiprin) given in dosage of 150 mgs. on going to bed, effectively diminished nocturnal frequency of micturition in aged women. On the basis of a double-blind crossover trial an important difference emerged between those participants given the placebo before the drug, and those given the drug first. In the first case, there is little effect with the placebo but a moderate effect with the drug. In the latter case, there is a more marked effect with the drug – and this is carried over into the placebo period."²

"Nocturnal frequency of micturition is one of the trials of old age. In a previous paper we have shown it to be present in 64% of the total elderly population (70% of males and 61% of females of 65 years and over)."³

1, 2, 3, Brit. med. J. 2, 216, (1969)



Manufacturer: AB Kabi, Stockholm, Sweden
Literature from:
Kabi Pharmaceuticals Ltd.,
Bilton House, Uxbridge Road, Ealing, London W.5.
Telephone: 01-567 4717
Distributors in U.K.:
Vestric Limited, Runcorn, Cheshire and all branches.



More pain-free days

In angina pectoris, Inderal protects the heart from the oxygen-wasting effects of emotion and effort.

Through adrenergic beta-receptor blockade, 'Inderal' protects the heart from the action of adrenaline. There is a slowing of the heart-rate and reduction in the oxygen needs of the myocardium.

The results: more pain-free days; increased effort tolerance. 'Inderal' is the only treatment to have been proved consistently in double-blind

clinical trials. Tests also show it to be effective in very severe cases of angina.

'Inderal' depends for its effect on a specific pharmacological action. Before using 'Inderal', doctors should read the detailed literature for information on dosage, precautions and contra-indications.

We shall be glad to send you further information on request.

PROPRANOLOL TRADE MARK
Inderal



In 1969 for technological innovation in the discovery of drugs used in the treatment of ischaemic heart disease as well as for export achievements.

Imperial Chemical Industries Limited, Pharmaceuticals Division, Alderley Park, Macclesfield, Cheshire PH616



Dorbanex

avoids the
problems
of
conventional
laxative
treatment

With a faecal softener to prepare the way, and just a small dose of peristaltic stimulant completing evacuation, *Dorbanex* avoids the problems of conventional laxative treatment. What difference does the faecal softener make to treatment?

A soft but formed stool; the restoration of faecal bulk to normal; non-oily lubrication of the gut contents. By this comprehensive approach, *Dorbanex* provides easier and more predictable evacuation than conventional laxatives, reduces the need for enemas and suppositories, minimises the risk of straining at stool or faecal impaction, lessens apprehension about answering the call to stool, helps to break the laxative habit, gently restores neuromuscular sensitivity, and simplifies patient management.

Available in three forms to treat constipation in any patient of any age, *Dorbanex* provides the prospect of successful treatment that avoids the problems of conventional laxative therapy.

Dorbanex Capsules:

each capsule contains 1:8-dihydroxyanthraquinone 25 mg., poloxalkol 200 mg. **Dosage:** Adults, one or two capsules. Children, one capsule. Before or after surgery: two to four capsules. Treatment should be taken at bedtime.

Dorbanex Forte:

each 5 ml. teaspoonful contains 1:8-dihydroxyanthraquinone, 75 mg., poloxalkol 1000 mg. **Dosage:** One teaspoonful or as directed by the physician. Treatment should be taken at bedtime.

Dorbanex Liquid:

each 5 ml. teaspoonful contains 1:8-dihydroxyanthraquinone 25 mg. poloxalkol 200 mg. **Dosage:** Adults, one or two teaspoonfuls. Children, half to one teaspoonful, as required. Before or after surgery two to four teaspoonfuls. Treatment should be taken at bedtime.

Contra-indications In common with other gastro-intestinal evacuants, *Dorbanex* should not be given when acute, painful conditions of the abdomen are present, or the cause of constipation is suspected to be obstruction of the small or large intestine. **Side-effects** Dihydroxyanthraquinone may cause a temporary harmless, pink or red colouring of the urine and, in prolonged use or high dosage, of the mucosa of the large intestine. Doses larger than two teaspoonfuls may cause slight gastro-intestinal discomfort in a few patients. **Basic NHS Prices** *Dorbanex* Capsules: bottles of 30 capsules 8/8; bottles of 300 capsules 78/-; *Dorbanex* Liquid: bottles of 60 ml. 4/-; bottles of 500 ml. 30/-; *Dorbanex* Forte: bottles of 60 ml. 6/-; bottles of 500 ml. 45/-.

Additional information is available on request from

Riker Laboratories Loughborough Leicestershire



THE PRACTITIONER

The Leading Monthly Medical Journal



SPECIAL NUMBER ON

ADVANCES IN TREATMENT 1969

To be published on October 1

PRINCIPAL CONTENTS

ADVANCES IN MEDICINE

By G. R. Tudhope, M.D., F.R.C.P.Ed., M.R.C.P., Reader in Therapeutics, University of Dundee

ADVANCES IN SURGERY

By Ivan D. A. Johnston, M.Ch., F.R.C.S., Professor of Surgery, University of Newcastle upon Tyne

ADVANCES IN OBSTETRICS AND GYNAECOLOGY

By C. J. Dewhurst, M.B., F.R.C.S.Ed., F.R.C.O.G., Professor of Obstetrics and Gynaecology, Institute of Obstetrics and Gynaecology at Queen Charlotte's Maternity Hospital and Chelsea Hospital for Women

ADVANCES IN PAEDIATRICS

By C. E. Stroud, M.B., F.R.C.P., Professor of Child Health, King's College Hospital

ADVANCES IN THE TREATMENT OF DISEASES OF THE SKIN

By Sam Shuster, M.B., Ph.D., F.R.C.P., Professor of Dermatology, University of Newcastle upon Tyne

ADVANCES IN THE TREATMENT OF RESPIRATORY DISORDERS

By P. J. D. Heaf, M.D., F.R.C.P., Physician, University College Hospital

ADVANCES IN THE TREATMENT OF CARDIOVASCULAR DISEASE

By T. D. V. Lawrie, M.D., F.R.C.P., Walton Professor of Medical Cardiology, University of Glasgow

ADVANCES IN THE TREATMENT OF PERIPHERAL VASCULAR DISEASE

By G. E. Mavor, M.D., Ch.M., F.R.C.S.Ed., Surgeon, Aberdeen Royal Infirmary

ADVANCES IN THE TREATMENT OF ENDOCRINE DISORDERS

By Reginald Hall, M.D., M.R.C.P., Senior Lecturer in Medicine, University of Newcastle upon Tyne

ADVANCES IN THE TREATMENT OF RENAL DISEASE

By James S. Robson, M.D., F.R.C.P.Ed., Reader in Medicine, Medical Renal Unit, Department of Medicine, University of Edinburgh

ADVANCES IN ANTIBIOTICS

By Susannah J. Eykyn, M.B., B.S., and Ian Phillips, M.D., M.C.Path., Department of Clinical Microbiology, St. Thomas's Hospital

ADVANCES IN CHILD PSYCHIATRY

By W. F. McAuley, M.D., D.P.M., Child Psychiatrist, Belfast City Hospital, and Belfast Child Guidance Clinic, Royal Belfast Hospital for Sick Children

ADVANCES IN HELMINTHOLOGY

By H. M. Gilles, M.D., F.R.C.P., D.T.M.&H., Senior Lecturer in Tropical Medicine, Liverpool School of Tropical Medicine, University of Liverpool

ADVANCES IN GERIATRICS

By E. V. B. Morton, V.R.D., M.D., F.R.C.P.Ed., Physician, Sherwood Hospital, Nottingham

ADVANCES IN GENERAL PRACTICE

By I. R. McWhinney, M.D., M.R.C.P., M.R.C.G.P., M.C.F.P., Professor of Family Medicine, University of Western Ontario, London, Ontario, Canada

ADVANCES IN INDUSTRIAL MEDICINE

By J. Sharp Grant, M.D., M.R.C.P.Ed., F.R.C.S.Ed., Chief Medical Officer, British Railways Board

ADVANCES IN NEUROSURGERY

By R. T. Johnson, O.B.E., M.B., F.R.C.S., Director, University Department of Neurosurgery, Royal Infirmary, Manchester

ADVANCES IN DENTISTRY

By R. Gordon Mitchell, M.B., F.D.S. R.C.S., Dental Superintendent, Birmingham Dental Hospital

This special number also contains all the usual features :

Hazards of General Practice . Notes and Queries . Practical Notes . Motoring Notes . Travel Notes . Bridge Notes
World Health News . Reviews of Books . New Preparations . Financial Notes . Stamps of Medical Interest
Parliamentary Notes

200 pages of text

Price 10s.

(by post 11s. 9d.)

The November number will contain a symposium on DISEASES OF THE RECTUM AND COLON and the December issue will deal with RESPIRATORY DISORDERS

SUBSCRIBE NOW

★ The annual subscription is £3 post free, to all subscribers, home or overseas (Canada and U.S.A. \$9.00). ★
Medical Students are granted a subscription concession at £1 5s. (Canada and U.S.A. \$4.00).

Orders with remittance should be sent to :

THE PUBLISHER : THE PRACTITIONER : 5 BENTINCK STREET : LONDON, W.1



Migril masters migraine

Stops headaches. Stops nausea.

Ergotamine — specific for the early control of the headache and ocular disturbances — may also aggravate the nausea and vomiting of migraine. By the inclusion of cyclizine in MIGRIL, any tendency to nausea and vomiting, due to the full therapeutic dose of ergotamine, or the migraine itself, is averted.

Each tablet contains 2 mg ergotamine tartrate, BP, 50 mg cyclizine hydrochloride, BP and 100 mg caffeine hydrate, BP. Full information is available on request.



Wellcome Burroughs Wellcome & Co. (The Wellcome Foundation Ltd.) Dartford, Kent

*Trade Mark.

Lower blood pressure under the Hygroton[®] umbrella

Sustained and
significant reduction of
blood pressure

Prompt removal of
salt and water

Ideal for combination
with other
antihypertensive drugs

Hygroton[®] is available as white,
scored compressed tablets containing
100 mg, and as yellow, scored compressed
tablets containing 50 mg
3-(4-chloro-3-sulphamoylphenyl) 3-
hydroxyisoindolin-1-one

Geigy

Detailed literature describing any
Geigy product will be supplied on
request

Geigy (U.K.) Limited
Pharmaceuticals Division
Macclesfield Cheshire

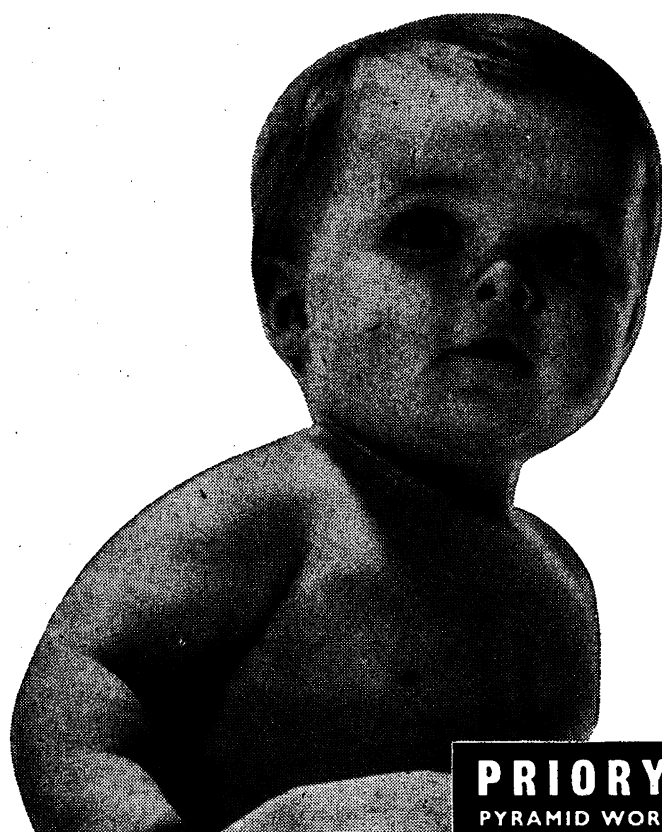

MORSEP

prevents napkin rash!

MORSEP combines the antiseptic properties of cetrimide with the soothing and healing powers of a specially treated Cod Liver Oil. The cream is pleasantly rose perfumed—it does not stain napkins and it is readily removed by laundering.

Packing and N.H.S. cost:
40 g. tube — 2/- + 9d. P.T.
300 g. jar — 10/4d. + 3/10d. P.T.

Further information available on request

PRIORY LABORATORIES
PYRAMID WORKS · WEST DRAYTON · MIDDLESEX



LTD

The dietary treatment of metabolic disorders

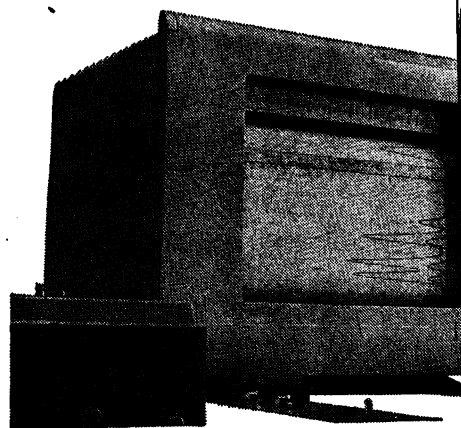

Automatic Amino Acid Analyser
by kind permission of
Technicon Instruments Co. Ltd.

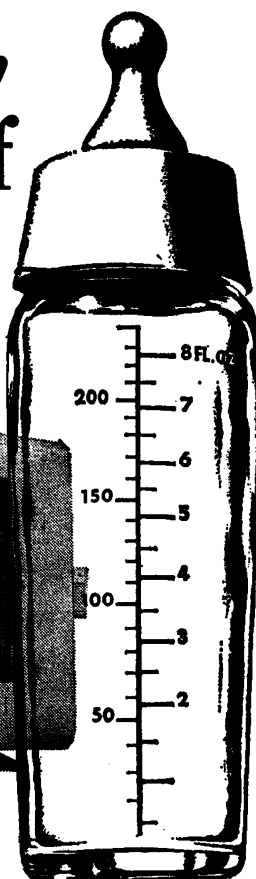

The dietary treatment of metabolic disorders in infancy and allied conditions is aided by Trufood's extensive range of readily available synthetic and modified foods. Nearly 50 years' specialised experience of making foods for babies, combined with continuous and intensive research into their preparation, has enabled us to provide such trusted products as:

Minafen—
for the dietary treatment of phenylketonuria

HF (2)—
for the dietary treatment of histidinaemia

LPT (1) and LPTM (2)
for the dietary treatment of tyrosinosis

Galactomin—three formulae
No. 17— for the dietary treatment of galactosaemia and lactose intolerance — No. 18 with reduced fat — No. 19 with fructose as the sole carbohydrate.

Edosol—
for low sodium diets

Locasol—
for the dietary treatment of hypercalcaemia

Himaizol—
for the dietary treatment of hypercholesterolaemia

And—for normal babies—**TRUFOOD** baby milk.

We will be pleased to share our skill and knowledge with you if you have any problems involving special diets, especially if they are for babies.

TRUFOOD

Medical Department,
London Road, Guildford, Surrey. Guildford 68181

LINTAS TFD 130-3958-48

Glaxo brief

a few minutes reading
from Glaxo



In dry, scaling
dermatoses
Betnovate Ointment
is best

**Glaxo
brief**

In dry, scaling dermatoses **Betnovate Ointment** is best

Betnovate Ointment is best for patients because it is quickest to succeed in dry, scaling lesions. Betnovate Ointment soothes and softens hard, sore areas of cracked and thickened skin. And Betnovate Ointment contains 0.1% betamethasone as 17-valerate – the most successful topical steroid. In a clinical investigation, it was shown that in the treatment of psoriasis and a number of other dermatoses "... betamethasone 17-valerate is superior to fluocinolone acetonide in its therapeutic efficiency" and "betamethasone 17-valerate closely approaches the criteria of the ideal topical corticosteroid."¹ Not only does Betnovate achieve a faster and more complete clearance in relatively responsive conditions^{1,2,3} but also it often succeeds when other topical corticosteroids fail.^{1,2,3}

1. *Arch. Derm.* (1967) **95**, 514

2. *Brit. med. J.* (1967) **4**, 275

3. *Lancet* (1964) **1**, 1,177

Presentation

Betnovate Ointment:

15, 30 and 100 gram tubes



Above: atopic dermatitis on hand of professional gardener.

Below: after four weeks' treatment with Betnovate Ointment. Polythene occlusion at night, cotton gloves while working.



**Glaxo
brief**

Neobacrin Ointment

designed for
infections of the
skin and eye



Neobacrin is a combination of two antibiotics (neomycin and bacitracin) which together provide a complementary bactericidal action against a wide range of Gram-positive organisms (including penicillin-resistant staphylococci) and Gram-negative organisms. The majority of skin and eye infections can be treated rapidly and effectively with Neobacrin – with little risk of sensitisation occurring. A bland paraffin base ensures patient-acceptability, and swift eradication of the causative organisms makes it an economical prescription too.

Presentation
3.5 gram and 15 gram tubes

Unique tablet for the safer management of hypertension Neo-NaClex-K

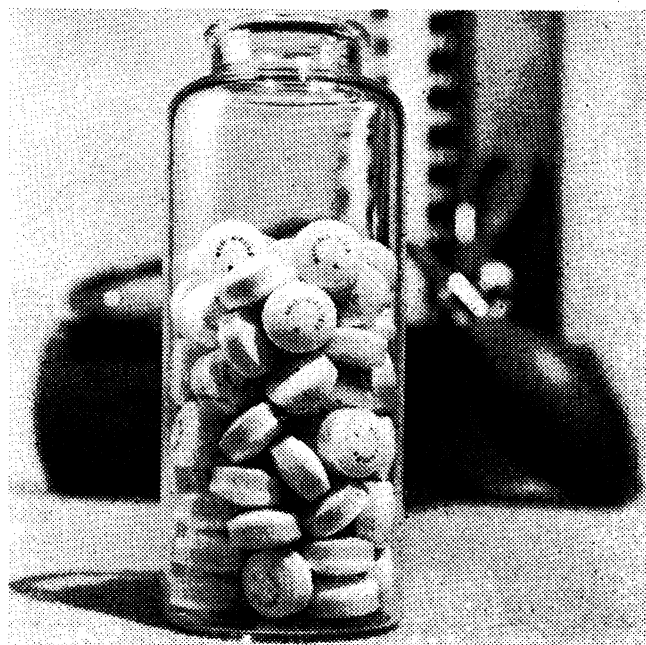

Neo-NaClex-K is a unique two-layered tablet for use in all grades of hypertension. The white layer contains 2.5 mg bendrofluazide which lowers the blood pressure in mild hypertension by an average of 10 to 15 mm Hg and maintains this fall on a low dosage. In severe hypertension, the addition of a more potent drug will produce an adequate fall. The dosage of the more potent drug can be up to 50% less than that required without the thiazide treatment. This leads to a corresponding reduction of side effects from the more potent drug. The coloured layer of each Neo-NaClex-K Tablet contains 630 mg potassium chloride which is released slowly to minimise the danger of gastric irritation or small bowel ulceration.

Presentation
Bottles of 100 and 500 tablets

**Glaxo
orief**

Tricloryl Syrup— the safe and sure sedative



Tricloryl Syrup provides a safe and reliable sedative for the elderly and young patient. Tricloryl is free from any tendency to cause 'hangover', and is generally well tolerated. The pharmacology of Tricloryl is essentially that of chloral hydrate, but Tricloryl is palatable, making it suitable for children. Whenever a mild sedative is required Tricloryl is the safe answer.

Presentation
100 ml and 2 litre bottles

A morning's surgery brings a lot of Crystapen G patients

Penicillin is still the drug of choice in so many infections. An established penicillin in a modern form is Crystapen G (penicillin G) — one you can rely on in the treatment of strep. throats for example.* All Crystapen G Tablets have their full name and strength printed on them. They are film-coated, tasteless and easy to swallow. Specify Crystapen G Tablets 250 mg for adults, and 125 mg for children. In each 100 ml bottle of Crystapen G Syrup there is sufficient for twenty doses — five days' continuous therapy at normal dosage. When the patient "doesn't like tablets" specify Crystapen G Syrup — old and young like its pleasant fruit flavour. For adults 250 mg/5ml, for children 125 mg/5 ml.

**Lancet* (1967) 2, 1,176

Presentation
Crystapen G Syrup 125 mg/5 ml:
bottles of 100 ml
Crystapen G Syrup 250 mg/5 ml:
bottles of 100 ml
Crystapen G Tablets 125 mg and 250 mg:
bottles of 100 and 500

Betnovate, Crystapen, NaClex, Neobacrin and Tricloryl are Glaxo trade marks

Glaxo

Glaxo Laboratories Ltd, Greenford, Middlesex

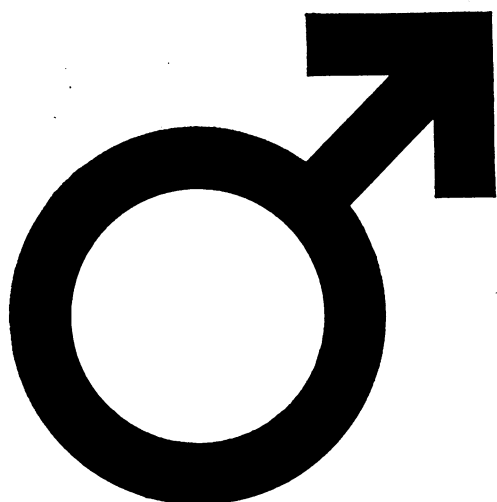

Sustanon makes a man a man again

in body and in mind

When gonadal activity is inadequate the young or middle-aged male may demonstrate diminished genital structure, and response, to the point of impotence. Understandably the repercussions reach far beyond the purely physical—often playing havoc with the patient's psyche, marriage and career.

Every physician knows how complex is diagnosis of the condition, with the patient frequently hiding the facts not only from his doctor but *from himself*. Even when the diagnosis is established, therapy is not straightforward and many factors must be considered. Nevertheless with Sustanon a clear, early and sustained response may occur at all levels, physical, mental, and emotional.

Sustanon is preferable to testosterone propionate as of course no single testosterone ester provides both lengthy activity and rapid onset of action. This Sustanon does. Its prolonged activity is such that only an occasional injection is needed to maintain the required therapeutic level.

Sustanon '100'

2 weeks' activity—contains 100mg testosterone per ml:

Testosterone Propionate B.P. 20mg
Testosterone Phenylpropionate B.P. 40mg
Testosterone Isocaproate 40mg

Sustanon '250'

4 weeks' activity—contains 250mg testosterone per ml:

Testosterone Propionate B.P. 30mg
Testosterone Phenylpropionate B.P. 60mg
Testosterone Isocaproate 60mg
Testosterone Decanoate 100mg

Packs: Boxes of 3 ampoules of 1 ml in either strength.
Single 1 ml Orgaject disposable syringes in either strength.
Contraindication: in males, carcinoma of the prostate.



Further information available on request.

Organon Laboratories Limited • Crown House • Morden • Surrey

NOTICE TO ADVERTISERS

Display Advertisements

Applications for advertisement space and for rates should be addressed to the Advertisement Manager, *British Medical Journal*, B.M.A. House, Tavistock Square, London W.C.1. Euston 4499. Telegrams: Britmedads, London W.C.1.

Classified Advertisements

Please write advertisements and name and address clearly in BLOCK CAPITALS and send to the Classified Advertisement Manager, *British Medical Journal*, B.M.A. House, Tavistock Square, London W.C.1. For immediate insertion please enclose cheque in payment and state whether member or non-member. Classified rates for **Appointments in General Practice** are as follows:

MEMBERS' RATE: Minimum charge 19s. for twelve words and a Box Number; or 18s. for eighteen words including name and address or telephone number. Additional words at the rate of 6s. for each six or less. Box Number address counts as six words, and 1s. to be added for postage.

NON-MEMBERS' RATE: Minimum charge 31s. for twelve words and a Box Number; or 30s. for eighteen words including name and address or telephone number. Additional words at the rate of 12s. for each six or less. Box Number address counts as six words, and 1s. to be added for postage.

PUBLIC APPOINTMENTS (U.K.): Hospitals; Public Health; the Services; University and Research and other medical situations; Educational and Lectures; Meetings; Scholarships; Practices (Executive Councils); Non-Medical Posts and Homes. Minimum charge 36s. for four lines and 9s. for each additional line.

Box Number address counts as one line, and 1s. to be added for postage.

COMMERCIAL (MEDICAL), INDUSTRIAL, and OVERSEAS APPOINTMENTS: Minimum charge 40s. for four lines and 10s. for each additional line. Box Number address counts as one line, and 1s. to be added for postage.

DOCTORS' PERSONAL ADVERTISEMENTS. Minimum charge 25s. for twelve words and a Box Number; or 24s. for eighteen words including name and address or telephone number. Additional words at the rate of 9s. for each six or less. Box Number address counts as six words, and 1s. to be added for postage.

GENERAL AND COMMERCIAL (TRADE): Notices; Accommodation; Consulting Rooms; Houses and Property; Travel; Hotels; Nursing, Medical, and Secretarial Agencies; Commercial. Minimum charge 45s. for eighteen words. Additional words at the rate of 15s. for each six or less. Box Number address counts as six words, and 1s. to be added for postage.

SEMI-DISPLAY ADVERTISEMENTS

£7 per single column inch and pro rata

All classified advertisements, subject to approval, will appear in the forthcoming issue provided they reach this office not later than 12 noon on the Monday before the date of issue. Semi-display advertisements must reach this office by 12 noon on the Friday of the week preceding date of issue.

Cancellation and corrections of advertisements must be received before 12 noon on the Monday before the date of issue (issues affected by public holidays excepted).

It is requested that when stamped addressed envelopes are enclosed in response to advertisements advertisers will ensure that a reply is sent. Every effort is made to ensure the accuracy of advertisements appearing in the Journal. No recommendation is implied by acceptance, and the Editor of the *British Medical Journal* reserves the right to refuse, discontinue or interrupt the insertion of any advertisement.

NOTICE TO READERS

REPLIES TO BOX NUMBERS. The names and addresses of advertisers under box numbers are held by us in strict confidence and cannot be disclosed. Each Box Number should be addressed separately. Two or more replies can be enclosed in one envelope. The replies will be forwarded to the advertisers in plain envelopes.

NOTICE TO SUBSCRIBERS

United Kingdom and Irish Republic. The annual B.M.J. subscription rate for non-members is £12 12s. Subscriptions can be ordered direct from the Subscription Manager, *British Medical Journal*, B.M.A. House, Tavistock Square, London W.C.1, or through any leading subscription agent or bookseller.

Overseas. The annual B.M.J. subscription rate for non-members is £7 7s. Subscriptions can be ordered direct from the Subscription Manager, B.M.J., London, and payment for overseas subscriptions should be made in sterling. Orders can also be placed through any leading subscription agent or bookseller.

North America. A B.M.J. "Air Express" service is available to subscribers in Canada and the U.S.A. at the reduced and inclusive annual subscription rate of Canada \$48.00 and U.S. \$47.00. Copies reach subscribers within a few days. The non-member subscription rate to the B.M.J. by surface mail is in Canada \$19.00; U.S.A. \$18.00, including postage. Readers in the U.S.A. can send their subscription orders, with or without payment, to: *British Medical Journal*, 80 Brighton Avenue, Boston, Mass. 02134.

Lightweight edition to Australasia by airmail. Subscribers can now receive a lightweight edition of the B.M.J. by airmail on payment of an annual subscription price of \$A32.25 and \$NZ32.25. This price includes airmail postage. Subscriptions can be ordered direct from the Subscription Manager, B.M.J., B.M.A. House, Tavistock Square, London W.C.1, or through any leading subscription agent or bookseller.

INDEX

and order of appearance

BRITISH MEDICAL JOURNAL	
	xxviii
EDUCATIONAL	xxviii-xxx
GENERAL PRACTICE	
Vacancies	xxx-xxxi
SITUATIONS WANTED	xxxi
UNIVERSITY & RESEARCH	xxxi
COMMERCIAL	xxxi
INDUSTRIAL	xxxi
HOSPITAL APPOINTMENTS	
Under appropriate specialty headings, alphabetically, and in order of seniority	xxxi-xxlii
ADMINISTRATIVE	xxlii
GOVERNMENTAL	xxlii
PUBLIC HEALTH	xxlii
REPUBLIC OF IRELAND	xxlii-xxlii
OVERSEA	xxlii-xxlii
NOTICES	xxlii
MISCELLANEOUS	xxlii-xxlii

BRITISH MEDICAL JOURNAL

The Council of the British Medical Association invites applications from registered practitioners for the appointment of a Medical Assistant Editor to the *British Medical Journal*, starting on April 6, 1970. The initial salary will be £3,800 a year, rising by annual increments of £200 to £4,600 a year. In exceptional circumstances the initial salary may be above the minimum of the scale. The appointment will be for a probationary period of six months in the first place. The Association's superannuation scheme will apply on substantive appointment.

The appointment is most suitable for candidates under the age of 35 with a sound experience of medicine who can show evidence of journalistic or literary ability. Applicants should send full particulars of qualifications and experience, together with the names and addresses of three persons to whom reference may be made, to the Editor of the *British Medical Journal*, B.M.A. House, Tavistock Square, London W.C.1, not later than October 25, 1969. Envelopes should be marked "*British Medical Journal*—Assistant Editor."

EDUCATIONAL

E.C.F.M.G.

A new concise course for self-preparation.

F.F.A.

Primary and Final. New courses based on the first examination under new regulations. Write:

UNIVERSITY EXAMINATION POSTAL INSTITUTION
17 Red Lion Square, London W.C.1.
Phone 01-405 6313.

GENERAL SURGERY (F.R.C.S.)

Week-end course at Connaught Hospital, London E.17. Saturday and Sunday, October 18 and 19, 1969. Fee £6 0s. Recognized for study leave.

Further details and application forms from the Secretary, Fellowship of Postgraduate Medicine, 9 Great George Street, London W.C.1. (11571)

GUY'S/KING'S POSTGRADUATE COURSE IN ANAESTHETICS for the Final F.F.A. R.C.S. examination

The course, to be held on Saturday mornings 9.30-12.15, will consist of 30 lectures and tutorials for ten weeks from October 11-December 13, 1969. Written questions set and marked each week. Fee £10 10s. Course recognized by the South-East Metropolitan Regional Hospital Board.

Details and application forms from Dr R. M. A. McClelland, Department of Anaesthetics, King's College Hospital, Denmark Hill, London S.E.5.

Closing date for application—October 6, 1969. (11544)

HOW TO FAIL THE M.R.C.P. WRITE for information on this intriguing problem—J. Arnold, 189 Regent St., London W.1.

INTERNATIONAL CONGRESS FOR HYPNOSIS AND PSYCHOSOMATIC MEDICINE

Mainz, Germany
May 20-22, 1970. Main themes:

- (1) Theoretical aspects of hypnosis and similar states.
- (2) Findings in experimental hypnosis.
- (3) Development of hypnotic treatment compared with other treatments, and in combination with them in psychosomatic cases.

Latest date for registering December 1, 1969.

Write, Prof. D. Langen, G65 Mainz, Langenbeckstr. 1, Kongresssekretariat, West Germany. (11684)

PRACTICAL ANAESTHESIA IN THE SEVENTIES

A refresher course for Consultant Anaesthetists will be held at: The Postgraduate Medical Centre, Royal Victoria Hospital, Bournemouth, from Wednesday, October 29, to Friday, October 31, 1969.

Registration fee £5 0s. 0d.

Number of places limited to twenty. It is intended for those Consultants who have not had an opportunity for attending courses or departments where the more recent developments are practised. It is not intended therefore for anaesthetists in training or for newly appointed Consultants.

Applications to: Dr. R. A. Fisher, Consultant Anaesthetist, Royal Victoria Hospital, Bournemouth. (23862)

ROYAL COLLEGE OF PHYSICIANS

PAEDIATRIC CONFERENCE DISEASES OF CHILDHOOD HAVING AN INFLUENCE ON ADULT LIFE October 23-24, 1969

This Conference is primarily intended for consultant paediatricians, but it is hoped that not only consultants but also some registrars and senior registrars will come.

Applications to attend should be made to the Assistant Registrar not later than October 3, 1969. The fee for Fellows and Collegiate Members is £6 (£7 for ordinary Members and all others) and the fee for the optional dinner, to be held on the Thursday evening, is £2 15s. for Fellows and Collegiate Members (£3 5s. for ordinary Members and all others). Fees for the Conference and dinner, if desired, should be sent with the application.

The provisional programme is as follows:

Thursday, October 23

METABOLISM

Malabsorption in Infancy and Childhood (Dr. Charlotte Anderson)
Malabsorption in Adults (Dr. C. C. Booth)
Rickets, Osteomalacia and Osteoporosis (Dr. C. Dent)
Obesity (Dr. June K. Lloyd)

THE LUNGS

Scoliosis (Dr. P. A. Zorab)
Child and Adult Tuberculosis (Dr. P. D. B. Davies)
Epidemiology of Respiratory Disease in Childhood (Dr. A. E. Bennett)

Dinner

Friday, October 24

THE KIDNEY

The Course of Urinary Tract Infection in Childhood (Dr. Jean Smellie)
Radiological Aspects of Pyelonephritis (Dr. C. J. Hodson)
The Laboratory Assessment of Urinary Tract Disease (Dr. W. Brumfitt)

Screening for Urinary Tract Disease (Dr. A. W. Asscher)

THE NERVOUS SYSTEM

Psycho-Social Disorders in Childhood and their outcome in adult life (Dr. M. Rutter)
Long-term prognosis of the mentally subnormal child (Dr. B. W. Richards)
Common events in childhood and their sequelae in adult life (Dr. J. W. Douglas)

11 St. Andrew's Place,
Regent's Park,
London N.W.1.

(11597)

Educational—contd.

**THE UNIVERSITY OF BIRMINGHAM
FACULTY OF MEDICINE AND DENTISTRY
BOARD OF GRADUATE STUDIES**

SYMPOSIUM ON MEDICAL ILLUSTRATION AND PHOTOGRAPHY
A one-day Symposium on Medical Illustration and Photography will be held at the Postgraduate Medical Centre, Good Hope General Hospital, Sutton Coldfield, Warwickshire, on Sunday, November 30, 1969.

The speakers will include Dr. C. F. Hawkins, Dr. R. Ollerenshaw, Mrs. M. Pinches, Miss S. Treadgold, Dr. L. Bowcock, and Mr. D. S. Wilkinson.

Applications to attend should be addressed to Professor A. G. W. Whitfield, Director, Board of Graduate Studies, The Medical School, Birmingham 15, and accompanied by the Symposium fee of two guineas. Cheques should be made payable to the "University of Birmingham" and crossed. (11572)

**THE BRITISH GERIATRICS SOCIETY (WELSH BRANCH)
present
"IRON, ANAEMIA, AND OLD AGE"**

at The Dental Hospital, The Welsh National Medical School, Cardiff, on November 7, 1969. Programme and contributors:

- "The Epidemiology of Anaemia," Dr. P. C. Elwood (M.R.C., Cardiff).
 - "Haematological Aspects of Iron Deficiency," Dr. D. M. D. Evans (Cardiff).
 - "Observations Related to Anaemia and Old Age in a Population Sample of Women in Gothenburg," Professor L. Hallberg (Sweden).
 - "Iron Absorption from Food," Dr. S. T. Callender (Oxford).
 - "Serum Values of Iron in the Elderly," Dr. J. H. Thomas (Bridgend).
 - "The Tissue Effects of Iron Deficiency," Dr. Allan Jacobs (Cardiff).
 - "Iron Loss," Dr. Peter Jacobs (Seattle).
- Chairmen: Professor H. Scarborough, Sir Ronald Bodley Scott. Admission Ticket Only. Details from Dr. F. L. Willington, St. Tydfil's Hospital, Merthyr Tydfil, Glam. (11541)

6 Reasons for Studying Through The

MEDICAL CORRESPONDENCE COLLEGE

19 Welbeck Street, London W.1.

Tel.: 01-935 8626

1. Established over 50 years with tutors who are experienced in postgraduate teaching.
2. Our postal courses are regularly reviewed and kept up to date.
3. The M.R.C.P. course includes X-rays, E.C.G.'s and nearly 200 multiple choice questions.
4. The F.R.C.S. has just been revised with multiple choice questions for the Primary F.R.C.S. Glasgow.
5. New courses now available for the D.M.J., D.P.H. and D.I.H.
6. Payment can be made by instalments.

INSTITUTE OF UROLOGY

IN ASSOCIATION WITH
THE ST. PETER'S HOSPITALS
WEEK-END COURSE ON

"UROLOGY FOR HIGHER EXAMINATIONS"

17th to 19th October, 1969

AT ST. PHILIP'S HOSPITAL, SHEFFIELD STREET,
LONDON W.C.2

Friday, 17th October		
6.0 p.m.	Injuries of the urethra and bladder ..	MR. F. R. KILPATRICK
Saturday 18th October		
10.0 a.m.	Urinary infection in Childhood ..	DR. J. SMELLIE
11.30 a.m.	Diseases of the Prostate ..	MR. J. D. FERGUSON
2.0 p.m.	Tuberculosis of the Uro-genital Tract ..	MR. M. CLARIDGE
3.30 p.m.	The Pelvi-ureteric Junction ..	MR. HOWARD G. HANLEY
Sunday 19th October		
10.0 a.m.	Renal Failure of Surgical Origin ..	DR. A. R. HARRISON
11.30 a.m.	Surgical Management of Urolithiasis ..	MR. J. P. BLANDY
2.0 p.m.	Recent Advances in Exfoliative Cytology ..	DR. P. A. TROTT
3.30 p.m.	Management of the Paraplegic Bladder ..	MR. M. DAMANSKI
Fee for the course 5 guineas. Applications to the Secretary, Institute of Urology, 10 Henrietta Street, London W.C.2. (11542)		

**BRITISH POSTGRADUATE MEDICAL FEDERATION
(University of London)
ENDOCRINOLOGY**

A four-week Course in Endocrinology designed for consultants, senior registrars, and registrars, will be held from May 4–May 29, 1970. The first two weeks will be spent at the Royal Postgraduate Medical School, and the second two weeks at selected undergraduate and postgraduate teaching centres in London. Fee: £45 for four weeks.

This course is approved under the Department of Health's Senior Postgraduate Educational Secondment Scheme for Senior Registrars and Consultants, and for Registrars at post-membership and post-fellowship level who intend to make a permanent career in the National Health Service. It offers paid study leave, expenses, course fees and the cost of locum tenens.

A two-week Course on the Chemical Pathology of Endocrinology will also be held in October, 1970, at the Royal Postgraduate Medical School. Fee: £30.

Inquiries and applications to Dr. I. C. Gilliland, British Postgraduate Medical Federation, 14 Millman Mews, London W.C.1. (11562)

Royal Postgraduate Medical School

LONG AND SHORT COURSES IN CLINICAL PATHOLOGY

These courses comprise tuition (lectures, tutorials and practical work) on the laboratory and clinical aspects of (a) Haematology (including Blood Transfusion) and (b) Microbiology (Bacteriology, Mycology, Parasitology and Virology). The courses are suitable for candidates proceeding to the Diploma in Clinical Pathology of the University of London, the Diploma in Pathology of the Conjoint Board and the Membership of the College of Pathologists.

HAEMATOLOGY (February 23rd–May 9th, 1970)

February 23rd–March 7th

March 9th–21st

March 23rd–April 11th

April 13th–25th

April 27th–May 9th

Each section will include lectures, practicals, demonstrations and seminars on the subject matter of the sessions.

MICROBIOLOGY (May 11th–July 25th and October 12–24th, 1970)

Bacteriology: May 11th–23rd and June 8th–July 25th; **Mycology and Parasitology*:** May 25th–June 6th; **Virology:** October 12th–24th.

*Parasitology will be taken at the London School of Hygiene and Tropical Medicine.

May 11th–16th

May 18th–23rd

May 25th–June 6th

June 8th–13th

June 15th–20th

June 22nd–27th

June 29th–July 4th

July 6–11th

July 13th–18th

July 20th–25th

Throughout the course, the systematic study of bacterial genera will be combined with the examination of clinical specimens. Clinical applications will be stressed.

October 12th–24th

Erythropoiesis: Haemopoiesis and haemopoietic factors; cell morphology; principles and applications of cell counting; isotopes in haematology; megaloblastic anaemias, refractory anaemias and other disorders of erythropoiesis.

Leucocytes: Leucopoiesis; cell morphology; cytochemistry; leukaemias; myelomatosis; lymphomas; myeloproliferative disorders; infectious mononucleosis.

Haemostasis: Haemostatic mechanisms; laboratory diagnosis and management of haemorrhagic disorders.

Haemolytic Anaemias: Red cell metabolism; recognition of increased haemolysis; determination of type of haemolytic mechanism; diagnosis and management of various haemolytic anaemias; serological, chemical, physico-chemical and isotope methods of investigation.

Blood Transfusion: Blood groups and laboratory aspects of blood transfusion.

Microbiology: Bacteriology of respiratory tract infections. Coliforms. Salmonella and Shigella. Examination of Faeces. Widal test. Bacteriology of urinary infections. Chemotherapy. Sensitivity tests and antibiotic assay, including tests applicable to tuberculosis. Urine tests for antituberculosis drugs.

Clostridia and Bacteroides. Listeria. Erysipelothrix. Bacillus. Anaerobic infections.

Vibrio and pseudomonads. Brucella. Pasteurella. Blood culture and serological tests for brucellosis. Care of animals and animal autopsy.

Control of hospital infection—patient and environment investigations—typing of Staph. aureus and Ps. aeruginosa—principles of sterilization and disinfection—operation of autoclaves—Central Sterile Supply. Bacteriological examination of milk and water.

Mycobacteria, including atypical mycobacteria. Mantoux reaction. Spirochaetes, including Leptospira. Serology of syphilis.

Virology: The nature of viruses and related non-bacterial organisms, including Rickettsiae and mycoplasmas. The natural history, pathogenesis, diagnosis, treatment and prophylaxis of viral and Rickettsial infections of man and domestic vertebrates and the techniques used in such studies.

Applications are invited for individual sections of each course, as detailed above. The fee for these is £15 per week, and application forms and further information may be obtained from the Chairman, Departments of Pathology, Royal Postgraduate Medical School, Ducane Road, W.12. Closing dates for applications are as follows:

Haematology	5th January, 1970
Microbiology	23rd March, 1970

Applications to attend the whole of each course will be considered at the same time as those for the individual sections. The fee for these block bookings will be £80 for each course, plus £5 enrolment fee. (11545)

Educational—contd.

MEDICAL TUTORS

M.R.C.P. EXAMINATIONS
This is a new and completely up to date correspondence course. Multiple choice questions, X-rays, E.C.G.s and pathology forms are provided together with model reports. Personal tuition and criticism is given. Write for details, together with M.C.Q. paper and investigations for your initial assessment, to:

Medical Tutors Ltd.,
34 Park Avenue North, London N.8

QUALIFYING AND POST-GRADUATE EXAMINATIONS

Carefully designed courses with personal access to specialist tutors. Advice on reading, guidance and notes to each lesson and answer notes to all test papers are provided. Write with your problem to Dr. G. E. Oates, UNIVERSITY EXAMINATION POSTAL INSTITUTE, 17 Red Lion Square, London W.C.1. Phone 01-405 6313.

ESTABLISHED 85 YEARS

ROYAL COLLEGE OF PHYSICIANS' Edinburgh

Applications are invited for a Hill Pattison-Strauthers Bursary for £1,000, which will be awarded to a graduate attending the Internal Medicine course (beginning in January 1970) organized by the Edinburgh Postgraduate Board for Medicine.

Applications, giving details of age, qualifications, experience, whether married or single, and possible financial hardship involved in attending the course, together with the names of two referees (not necessarily medical), should be submitted to the Secretary, Royal College of Physicians, 9 Queen Street, Edinburgh EH2 1JQ, not later than October 17, 1969. (11543)

UNIVERSITY OF LONDON

A lecture entitled "L-Forms: Possible role in disease" will be delivered by Professor E. A. Mortimer (New Mexico) at 5.30 p.m. on October 2 at the London School of Hygiene and Tropical Medicine, Keppel Street, Gower Street, W.C.1. Admission free, without ticket. M. A. Baatz, Academic Registrar. (11598)

PRACTICES

(Executive Councils)

For vacancies (except those in Scotland) apply on form E.C.16A, obtainable from the Executive Council. Mark envelopes "Vacancy."

ALLEDALE (NEAR HEXHAM) NORTHUMBERLAND

Applications invited for a single-handed practice vacancy at Alledale (near Hexham) after resignation of intermediate area. List at present 1,967 (all prescribing). Sited in rural area, but dispensing carried out by local chemist. Present rented residential and surgery accommodation should continue to be available.

Forms E.C.16A and further details obtainable from the Clerk, Northumberland Executive Council, 4th Floor, Newgate House, Newgate Street, Newcastle upon Tyne NE1 5UN.

Applications to be received not later than October 9, 1969. (H.9936)

CAMBRIDGESHIRE AND ISLE OF ELY EXECUTIVE COUNCIL

Applications are invited for rural vacancy at Manea (restricted) due to resignation on December 31, 1969. List at present 1,507 (1,499 dispensing patients). Residence and surgery will not be available. Applications on form E.C.16A obtainable from the undersigned to be submitted by October 13, 1969, to the Clerk, Cambridgeshire and Isle of Ely Executive Council, 16 Station Road, Cambridge. (H.9935)

LANCASHIRE EXECUTIVE COUNCIL (NATIONAL HEALTH SERVICE)

MEDICAL PRACTICE VACANCY—WIDEN

Applications invited for vacancy (urban) designated area. List at present approximately 3,510. It is understood that the Manchester Corporation will provide practice accommodation on rental. Successful candidate will be required to take over on December 1, 1969.

Apply, on form E.C.16A (obtainable from the undersigned), not later than October 13, 1969.—The Clerk, Lancashire Executive Council, 42 West Cliff, Preston PR1 8HQ. (H.9915)

RE-ADVERTISED PRACTICE VACANCY WEST RIDING EXECUTIVE COUNCIL MALTBY, NEAR ROTHERHAM

Applications are invited from doctors interested in starting an entirely new practice at Maltby, which is a "Designated" area. Surgery accommodation will be available on rental in the Local Health Authority Clinic and the Local Council will make residential accommodation available on rental, if required. Local authority staff attachments. Week-end rota in operation. Pathology and x-ray services readily accessible. Local G.P.s operate maternity unit. New District Hospital at Rotherham in planning stage. Teaching hospital at Sheffield. Pleasant surrounding rural area. Initial practice allowance payable to a doctor new to area, for a period of four years commencing at £1,880 for the first year and at a reducing rate following three years, subject to successful applicant having been in general practice for a total period of not less than four years in the United Kingdom. Applications on Form E.C.16A (obtainable from the undersigned) should be submitted to B. England, Clerk, West Riding Executive Council, 5 St. John's North, Wakefield, by not later than Friday, October 3, 1969. (H.9790)

MARSDEN, NEAR HUDDERSFIELD, YORKSHIRE

Applications are invited for vacancy in Colne Valley Urban District which has been classified "Designated" since March 12, 1965. List at present 4,842. Doctor resigns November 30, 1969. Residential and surgery accommodation available for purchase or rental. Suitable for applications from existing partners or from doctors intending to practise in partnership or to employ an assistant. An assistant is presently employed on similar basis as at present if required. Marsden is 7 miles from Huddersfield where there are adequate hospital facilities, including a new district hospital—hospital diagnostic facilities are available. Resigning doctor carries out (a) 2 sessions weekly as Clinical assistant at Huddersfield District Hospital, (b) 1 session weekly at L.H.A. Children's Welfare Clinic in Marsden, for which successor would be at liberty to apply. Practice includes some dental anaesthesia. Local Health Authority staff attachments (e.g., midwife, district nurse). Appointments system in operation. Practice area within Emergency Call Service arrangements. Applied income from practice to be received from the undersigned, should be submitted to B. England, Clerk, West Riding Executive Council, 5 St. John's North, Wakefield, by not later than Friday, October 3, 1969. (H.9790A)

PRACTICES (Offered)

DENTAL ANAESTHETIC PRACTICE. Highly organized and started in 1946 in Leeds area. Nurse assistant. Excellent locums. 3-4 days weekly. Nett returns £1,000. Good whole time consultancy. Goodwill terms and introduction period by arrangement for suitable applicant.—Box PR.4579, B.M.J.

SOUTH CO. DUBLIN. LONG ESTABLISHED general practice with sources of firm income offered to active acceptable experienced R.C. doctor for nominal payment visitation income from practice to be received from Jan '70 latest.—Box PR.4583, B.M.J.

PRACTICES (Wanted)

ESTABLISHED GENERAL PRACTITIONER seeks practice in vigorous self-contained community.—Box PR.4564, B.M.J.

PARTNERSHIPS (Offered)

A GROWING SEMI-RURAL AND RURAL group practice (7,600 part dispensing), village near Nottingham (seven miles) in pleasant area. Suitable for a single-handed or two-partner purpose-built premises as described in May Practitioner, with all facilities. (Full ancillary staff, H.V., appointments, E.C.G., Hb meter); access pathology and x-rays. Equal rota, partner after six months' assistantship. Clinical assistantship encouraged. Aim is job satisfaction rather than maximum income. Married U.K. graduate on obstetric list preferred.—Dr. Riley and Stoddart, St. Wilfrid Square, Calverton, Notts.

A MARRIED MALE BRITISH GRADUATE, preferably under 30, required as a sixth partner in pleasant Worcestershire town. Suitable for a young British qualified doctor in a semi-rural practice run on modern lines.—Box PA.4577, B.M.J.

ARE YOU INTERESTED IN SHOOTING? fishing, sailing or falconry? We can offer any of the above plus an early equal partnership to a young British qualified doctor in a semi-rural practice run on modern lines.—Box PA.4577, B.M.J.

BELFAST SUBURBAN PRACTICE requires partner after short assistantship. Health centre with appointment system. Full ancillary help and laboratory facilities. Off-duty rota. Obstetrics essential.—Reply to Dr. J. Hamill 17 Old Cavendish Road, Belfast. Phone 77343.

BRITISH GRADUATE REQUIRED TO replace retiring senior partner in lucrative partnership of three, London Borough of Enfield. Male or female. Good rotas. Flat available if required. High initial salary. Early parity.—Box PA.4589.

BRITISH GRADUATE. THIRD PARTNER for pleasant suburban practice in S.W. London. Excellent surgery accommodation with appointment system, secretary receptionist and telephone. Time for postgraduate study. Good schools. Excellent prospects.—Box PA.4588, B.M.J.

BRITISH QUALIFIED DOCTOR required to join three young active partners in semi-rural practice near Lichfield. Short assistantship followed by equal partnership if mutually compatible. Full ancillary help in central lock-up surgery. Appointment system and open access to pathology, x-ray and G.P. beds. E.T.S. cover at week-ends and better than average off duty. Rent free unfurnished maisonette available. Good sporting facilities available through the practice.—Box PA.4576, B.M.J.

CONGENIAL THIRD PARTNER. EXPANDING Essex town, 28 miles London. General practice with 35,000 population. Obstetrics essential. Ancillary help. Access pathology and x-ray facilities. Work equally shared. Parity three years.—Box PA.4582, B.M.J.

EDINBURGH BOUNDARY. BRITISH graduate required to replace fourth partner in group practice, with appointment system, ancillary help, L.A. attachments, full laboratory, x-ray and physiotherapy facilities. G.P. maternity unit. Equal rota. Accommodation available.—The Surgery, 17 Bridge Street, Musselburgh, Midlothian.

COTSWOLDS. GENEROUS INITIAL share with parity in three years offered to young, male, married British graduate, qualified for obstetric list. Excellent premises and appointments system. Three receptionists and attached health visitor. Equal work and off-duty. Full access to pathology, x-ray, and postgraduate education facilities at general hospital, one mile away. Good class residential area on edge of open country. Excellent schools, cultural and sporting activities.—Box PA.4584, B.M.J.

FIFTH PARTNER REQUIRED. EARLY partnership and parity. Excellent salary. Appointments system, etc. Health centre in near future, out-patient clinic with excellent amenities. British graduate required.—Phone Airdrie 3581, or write Dr. Craig and Partners, 12 Stirling Street, Airdrie.

FIFTH PARTNER REQUIRED IN Brighton practice to fill retirement vacancy. Central surgery, with appointment system; full ancillary help and staff appointments. Visitor attachment. Married British graduate under 35 with D Obst. preferred. Partnership following short assistantship with parity in three years. To start January 1, 1970.—Drs. West Black, McCall, Black, and Simler, The Surgery, 47 Whitehawk Road, Brighton BN2 5FG.

FOURTH PARTNER REQUIRED IN group practice in West Middlesex. British graduate to replace retiring partner. G.P. beds including maternity and staff appointments available at local cottage hospitals. Purpose-built premises—ancillary staff—attached nurses and welfare workers—good rota system—emergency relief service. Diagnostic and minor surgery facilities. £3,500. Parity (£6,000) in three years.—Box PA.4562, B.M.J.

GRADUATE OF THE BRITISH ISLES/ Ireland required to join partnership of seven doctors in South Bedfordshire town after a short assistantship. Central purpose-built surgery with full ancillary staff. Equal diagnostic and minor surgery facilities. Numerous appointments h.d. Equal off duty.—Box PA.4561, B.M.J.

GUILDFORD—THIRD PARTNER required in well run group practice. University attachment. Young principals. Obstetrics essential. Early parity. Excellent rotas. Young British graduate preferred.—Apply, Box PA.4586, B.M.J.

LEAMINGTON SPA, WARWICK, SHAKE- speare country. G.P. experience not essential. Facilities for maternity list experience available locally. Modern flat, central heating, furnished, unfurnished or part-furnished. Suit bachelor, single lady or couple. Some domestic assistance. Permanency available in largely N.H.S. four-partner, rapidly expanding practice. Main surgery purpose built with integrated branch surgeries. Experienced secretaries and resident night staff reducing unnecessary calls to a minimum. Part appointments system. Postgraduate tuition at local hospital and nearby postgraduate and laboratory facilities. Full access. Clinical assistantships available.—Full details from Box PA.4581, B.M.J.

MODERN GROUP PRACTICE REQUIRES British graduate replacement partner. Full ancillary help with access to hospital facilities including x-ray, pathology, etc. Cheshire border near to good residential area. Short preliminary assistantship at £2,800 (£3,000 depending upon age and experience).—Box PA.4357, B.M.J.

NEAR MANSFIELD. AFTER SIX months' assistantship. Fifth partner required by group practice. Duty rota, appointments system, health centre under construction. Further details.—Box PA.4347, B.M.J.

OXFORD CITY GROUP PRACTICE require fifth partner, male or female British graduate. Superb area, 5 minutes town centre, open countryside. Usual attachments, emergency out-patient. Apply giving full details.—Box PA.4469, B.M.J.

PARTNER — BRITISH GRADUATE — wanted in near future to replace peripartetic junior partner (furnished accommodation for short period of assistantship if so desired); good schools available. A mod. cons. Apply for details to G.P. Hodgson (ex Ed.) and Dr. McDonald (ex Barts.) at 36 Station Road, Ashford, Kent.

PARTNER REQUIRED AFTER A SHORT assistantship, then parity. Pleasant area near Swansea. Week-end rota. U.K. qualifications preferred. House available to rent.—Box PA.4104, B.M.J.

PARTNER REQUIRED AFTER SIX months' assistantship. Senior partner retiring. Four-man practice in market town. Good ancillary help, appointments system, cottage hospital. G.P. maternity beds and postgraduate centre in York—14 miles. House available to rent if required. Dr. C. R. Hiley and Partners, 4 Park Street, Selby, Yorkshire.

PARTNER REQUIRED FOR EXPANDING practice on Lincolnshire holiday coast. Very good prospects and generous terms.—Apply Dr. Anderson, 15 George Street, Mablethorpe, Lincs, or phone Mablethorpe 3483.

PARTNER REQUIRED IN RURAL TWO- man practice, Somerset, after short assistantship. Young British male graduate, obstetric experience. Hospital facilities, good schools, cities, coast near. Three bedroom cottage available, furnished or unfurnished, rent free during assistantship. Parity on partnership with remaining young partner.—Box PA.4585, B.M.J.

PARTNER REQUIRED TO REPLACE retiring senior partner of two in pleasant residential area North Warwickshire, bordering on open country. U.K. graduate. Medium-sized list with some private practice. Full access cottage hospital. New general hospital nearby. Maternity unit. Work load and off-duty equally shared. Immediate partnership. Parity 3 years, starting scale according to experience.—Box PA.4590, B.M.J.

PARTNERSHIP WITH EARLY PARITY offered to British graduate in pleasant East Lincs town to commence September 1.—Box PA.3367, B.M.J.

PARTNER WANTED IN HARMONIOUS practice about 7,400, near Nottingham. Furnished flat available. Fully ancillary staff and part-time appointment system and full hospital facilities. Outside appointments. About £3,000 per annum net start. Age, nationality or experience no bar.—Box PA.4565, B.M.J.

PLEASANT SEMI-RURAL PRACTICE IN east Midlands requires third partner. Excellent prospects.—Box PA.4450, B.M.J.

SALARIED PARTNER REQUIRED WITH early parity in rural dispensing practice. Midwife/nurse attached. Ancillary help. Good income. Rent-free detached house. For further details write or phone Mrs. David J. McCandlish and Mary K. Wells, The Terrace, South Milford, Leeds. Tel. South Milford 202.

SALARIED PARTNER WANTED AS soon as possible to Indian principal in an industrial town with G.P. maternity hospital. Secretary and appointment system. If satisfactory, parity in 2 years.—Box PA.4591, B.M.J.

SENIOR PARTNER RETIRING FROM one of the best group practices in South Bedfordshire on December 31. Purpose-built single surgery. Full ancillary help. Established postgraduate medical centre at local hospital with clinical assistantships welcomed. Full practice rota with six weeks holiday a year. British graduate with D.Obst.R.C.O.G. essential. State income £4,000 per year. Equality in three years after three months' assistantship. Accommodation available.—Apply in writing to Dr. Riley, 147 Stockingstone Road, Luton, Bedfordshire.

SIXTH PARTNER REQUIRED AFTER short assistantship in semi-rural practice in pleasant mid-Essex area. Appointment system. Ancillary help. Midwife attachment. G.P. maternity unit. Full pathological and x-ray facilities. Obstetric experience essential.—Box PA.4471, B.M.J.

SIXTH PARTNER TO REPLACE EMIG- rating partner. British graduate. Group practice working from own purpose built premises near Lichfield, Staffs. District nurses and midwives attached. Full pathology, x-ray and O.P. Consultant at local cottage hospital; also G.P. maternity beds. Full rota. Appointments system. Initial share £3,000 per annum after three months' mutual assessment. Parity three years share worth over £5,000.—Phone Burntwood 2611 or Box No. PA.3743, B.M.J.

THIRD PARTNER AFTER SHORT ASSIS- tantship required due to death of senior partner. Modern surgery, full ancillary help. G.P. maternity hospital. Full pathology, x-ray and x-ray facilities. Nearby postgraduate centre. Further details from Drs. Mulroy and Staples, 23 Clifton Lane, Rotherham.

THIRD PARTNER REQUIRED urgently. Immediate salaried partnership offered to British graduate. £4,000 per annum. Parity after three years. Easily run midland practice. Flat and garage available.—Box PA.4575, B.M.J.

WANTED BY SCOTTISH GRADUATE IN Pembrokeshire after preliminary assistantship partner to replace emigrant. Experience G.P. and obstetrics essential.—Box PA.4322, B.M.J.

WANTED FOR RAPIDLY EXPANDING progressive Midland practice, third partner. Applicants should have obstetrics and be young and have qualifications in the British Isles.—Apply in writing to Box PA.4587, B.M.J.

WILTSHIRE. PARTNERSHIP OFFERED after short assistantship in pleasant rural dispensing practice. January 1, 1970.—Box PA.4452, B.M.J.

PARTNERSHIPS (Wanted)

A PARTNERSHIP IN POOLE, DORSET, area wanted by enthusiastic, energetic, flexible, 30-year-old male British graduate with obstetrics. Young family. Progressive group preferred. Can start January.—Box PA.4474, B.M.J.

ENGLISH LADY DOCTOR, 36 YEARS, seeks partnership in Yorkshire, West Riding. 10 years' G.P. experience with D.Obst. R.C.O.G. Cambridge and St. Thomas' hospital. Can wait for good opening.—Box PA.4566, B.M.J.

ENGLISHMAN, 44, MARRIED, 12 YEARS N.H.S. 4 years New Zealand, seeks partnership. Semi-rural group preferred. Available December.—Box PA.4593, B.M.J.

I HAVE BEEN IN SINGLE-HANDED G.P. with a large list for 15 years and would now like to join group within 50 miles of London.—Box PA.4578, B.M.J.

PARTNERSHIP AFTER SHORT ASSIS- tantship wanted by Established 35, single. Group practice preferred.—Box PA.4567, B.M.J.

INDIAN MALE DOCTOR, 30, WISHES short assistantship with definite view to partnership. Fully registered. Now in vocational training programme. Eligible obstetrician. Own car. Commencing February/March, 1970.—Box PA.4594, B.M.J.

YOUNG, EXPERIENCED, GENERAL obstetrician seeks partnership/assistantship with view. London/around.—Box PA.4592, B.M.J.

ASSISTANTSHIPS
WITH VIEW

ASSISTANT WITH VIEW REQUIRED IN pleasant Essex market town. British graduate. Under 35. Obstetrics essential. Accommodation available.—Write: Drs. Shortt and Broutet, 2 Park Lane, Saffron Walden, Essex. Tel. Saffron Walden 2112.

Assistants with view—contd.

SINGLE-HANDED DISPENSING Doctor, S.W. coast of Cornwall, with large and varied practice, requires full/part-time assistant. British qualifications. May suit retired doctor. Full ancillary staff. Modern surgery. Radio control. Week-end rota. Temporary accommodation available. Apply, with personal and professional details, to: Dr. H. Badve, Alexandra Road, Illogan, Redruth. Tel. Portreath 423.

ASSISTANTSHIPS (Vacant)

ASSISTANT IN HEALTHY NORTH-western coastal town. Ample opportunity for recreation and study in expanding practice. Usual ancillary and laboratory aids. Teaching hospital within easy reach. Rotas, etc.—Box A.4570, B.M.J.

ASSISTANT REQUIRED IMMEDIATELY for six months in North Riding Yorks. Semi-rural practice.—Box A.4569, B.M.J.

ASSISTANT REQUIRED NOW IN SOUTH-East London practice. Salary £2,700 per annum plus rent-free accommodation.—Box A.4099, B.M.J.

ASSISTANT WITHOUT A VIEW required to commence on October 1, in group practice in West Surrey. Rent free, fully furnished modern house. Obstetric experience necessary. Ancillary staff, appointment system. References required.—Box A.4321, B.M.J.

PART-TIME ASSISTANT REQUIRED. Mainly surgery sessions. Partnership practice. Reading. Either sex. Car an advantage.—Box A.4571, B.M.J.

ASSISTANTS (Available)

IRISH DOCTOR RETURNED FROM Canada, desires assistantship or locum work, any area. Phone Ballbriggan, Ireland 291386.—Box A.4447, B.M.J.

YOUNG ASSISTANT AVAILABLE MID-October. U.K. graduated. Sheffield trained. Married. Own car. Prompt reply.—Box A.4601, B.M.J.

LOCUMS (Vacant)

DEC. 21-JAN. 4. SINGLE-HANDED country practice near Salisbury. Married doctor preferred. Usual terms.—Box L.4595, B.M.J.

LIVERPOOL MEDICAL DEPUTISING Service has vacancies for one further full-time and several part-time (seasonal) deputies. G.P. experience and car essential. Must be reliable and conscientious.—Telephone: Dr. Maxwell, 051-263 2373, or write 8 Shaw Street, Liverpool L6 1HR.

LOCUM REQUIRED FOR OCTOBER AND November, for whole or part of that time.—Apply Dr. R. Anderson, 15 George Street, Mablethorpe, Lincs. Phone Mablethorpe 3483.

LOCUM REQUIRED FOR ONE WEEK, November 3 to 8, 1969, by group practice in rural Montgomeryshire.—Apply Drs. Jones, Jones and Barlow, The Surgery, 54 High Street, Llanfyllin, Mont., Wales.

LOCUM REQUIRED, SOUTH YORKS. one week October, Monday to Saturday, inclusive. Partner remaining. Some mid-wifery. Ancillary help. 50 gns. hotel accommodation and petrol.—Box L.4572, B.M.J.

NORWICH, LOCUM REQUIRED, TWO weeks October. Accommodation. Partner remaining.—Box L.4573, B.M.J.

LOCUMS (Available)

BRITISH OXFORD GRADUATE reading for higher qualifications. G.P. experience. Has held posts in paediatrics, chest diseases, general medicine, obstetrics, etc., seeks evening and/or weekend work. Willing to take surgeries. Requires flat in London central/north.—Box L.4457, B.M.J.

EXPERIENCED LOCUM AVAILABLE, mid-October. British, single, any area. Own car.—Box L.4568, B.M.J.

EXPERIENCED PRACTITIONER available. British, own car.—Telephone 01-274 8557.

FULL-TIME LOCUM, IRISH GRADUATE. Short Assistantship/Traineeship considered. London N.W./S.W./West region. Tel. 743 1038.

IRISH GRADUATE AVAILABLE for morning and/or evening sessions—London area. Have experience in paediatrics and ob/gyn.—Phone 01-807 3071.

LONDON TRAINED DOCTOR, OBSTETRIC experience, has car, married. Will go anywhere. Available October 1-December 31. Dr. James, 10 Bryant Road, Camberwell, London S.E.5. Tel. 01-693 3377 (daytime).

**TRAINEE GENERAL
PRACTITIONERS (Vacant)**

ASHTON-UNDER-LYNE, NEW GROUP practice. Six partners with hospital commitments in obstetrics, E.N.T., gynaecology and electrocardiology. Ample time and facilities for postgraduate study.—Box T.4597, B.M.J.

TWESKESBURY, TRAINEESHIP available for British graduate. Partnership of five, with cottage hospital. Full N.H.S. salary.—Dr. F. B. P. Evans, 77 Church Street, Tweskesbury, Glos.

TRAINEE VACANCY, NOVEMBER, either sex. Two partners, G.P. hospital, obstetrics, country practice. Health centre in spring. Accommodation available.—Wallis and Williamson, Horncastle, Lincs. Telephone 2266.

TRAINEE FOR NORTH LONDON group practice. Commence December. Appointments system. Ancillary and attached staff. Regular baby clinic. Obstetrics. Postgraduate opportunities. Live out. Car essential. Apply in writing.—Dr. James Carne, 103 Stamford Hill, N.16.

TRAINEE VACANCY IN SOUTH-WEST Lancashire. Attractive urban and rural district with excellent hospital facilities and up to three free days per week for recreational or study purposes. Date of commencement can be deferred up to two months for suitable applicant.—Box T.4598, B.M.J.

TRAINEE VACANCY, SMALL MARKET town practice with two partners. Ancillary help. Cottage hospital. Maternity beds, pathology and x-ray facilities. Anaesthetics. House available. Ample free time for study.—Dr. B. J. Hovenden, 56 Boston Road, Horncastle, Lincs. Telephone Horncastle 2527.

**SITUATIONS
WANTED**

PATHOLOGY TECHNICIAN, MALE, 32. Seven years' experience, all branches including cytology, seeks Saturday employment.—Write: A. I. Chikezie, 36 Denver Road, London N.16.

**UNIVERSITY AND
RESEARCH
APPOINTMENTS**

(see also OVERSEA)

**ST. MARK'S HOSPITAL
City Road, London E.C.1**

Applications are invited for a part-time **CLINICAL RESEARCH ASSISTANT** for three half-days a week to investigate the genetic aspect of intestinal cancer. The work involves interviewing patients and would be suitable for a married woman doctor. Hours of work could be arranged to suit the applicant. No previous experience of genetics required. Salary £900 per annum.

Applicants should apply to the Director of the Research Department, St. Mark's Hospital, City Road, London E.C.1, from whom further details can be obtained. (11626)

**THE UNIVERSITY OF MANCHESTER
Department of Pharmacology****and
MANCHESTER ROYAL INFIRMARY
Department of Anaesthetics**

Applications invited from candidates with medical qualifications registrable in this country for a joint post of

**TEMPORARY ASSISTANT LECTURER
IN PHARMACOLOGY/SENIOR HOUSE
OFFICER IN ANAESTHETICS**

The person appointed will work in the university department of pharmacology and in the department of anaesthetics in the Royal Infirmary, spending half his time on work in each department. Experience in anaesthetics desirable. Salary range p.a.: £1,570-£1,790. Duties commence December 1, 1969. Particulars and application forms obtainable by October 15 from the Registrar, The University, Manchester M13 9PL. Quoted ref. 200/69/JMB. (11612)

UNIVERSITY OF GLASGOW**Senior Lectureships or Lectureships
in Pathology at the Royal Infirmary**

Applications are invited from medical graduates for Senior Lectureships or Lectureships in the Department of Pathology at the Royal Infirmary. Salary according to placement on University scale for clinical teachers. The final maximum on the Senior Lecturers' scale is £4,280 per annum, or in the case of those holding honorary consultantships in the National Health Service £5,275 per annum. The final maximum on the Lecturers' scale is £3,235 per annum. F.S.S.U.

Applications (12 copies) should be lodged not later than October 24, 1969, with the undersigned, from whom further particulars may be obtained.

Robt. T. Hutcheson,
Secretary of the University Court,
(11614)

UNIVERSITY OF OXFORD**LECTURER IN PSYCHIATRY**

A Lecturer is required in the University Department of Psychiatry. The successful candidate will take part in undergraduate and postgraduate teaching and he will be expected to pursue his own research for which ample time will be allowed. Clinical work will be divided between the wards of the general hospitals and the Professional Unit of Psychiatry. Salary in range £1,885-£2,725 according to qualifications and experience. Application (three copies) to Professor M. G. Gelder, The Warneford Hospital, Oxford OX3 7JX, from whom further particulars can be obtained, by Monday, October 27, 1969. (23806)

**THE HOSPITAL FOR SICK CHILDREN
Great Ormond Street, London W.C.1**

Applications are invited for the post of **RESEARCH FELLOW** (either Registrar or Senior Registrar grade) to the department of clinical neurophysiology. The successful applicant will participate in a programme for the study of co-ordination of motor activity in the four limbs of children and babies with various disorders affecting the central nervous system by means of polyelectromyography. Further inquiries to Dr. G. Pampiglione at the above address. (11671)

UNITED CARDIFF HOSPITALS**RESEARCH FELLOW**

at Registrar level in the professional department of anaesthetics to assist with current major research projects. Further particulars from the Department of Anaesthetics, Royal Infirmary, Cardiff CF2 1SZ. Closing date for applications (on forms available from the Secretary to the Board, Royal Infirmary, Cardiff) October 18. (11579)

**UNIVERSITY OF NEWCASTLE UPON
TYNE****CHAIR OF OPERATIVE DENTAL
SURGERY**

Applications are invited for the Chair of Operative Dental Surgery which has become vacant through the death of Professor R. W. Lovel. The post carries with it an honorary appointment of Consultant status in the teaching hospital. The work of the department cover all restorative dental procedures. The successful candidate will be expected to take up the appointment as soon as possible. Salary in accordance with the scale for Clinical Professors (£4,270-£5,275 per annum) with membership of F.S.S.U.

Further particulars may be obtained from the Registrar of the University, 6 Kensington Terrace, Newcastle upon Tyne NE1 7RU, with whom applications (15 copies), giving the names of not more than three referees, must be lodged not later than Saturday, November 29, 1969. (Candidates from outside the British Isles may submit one copy only.) (11592)

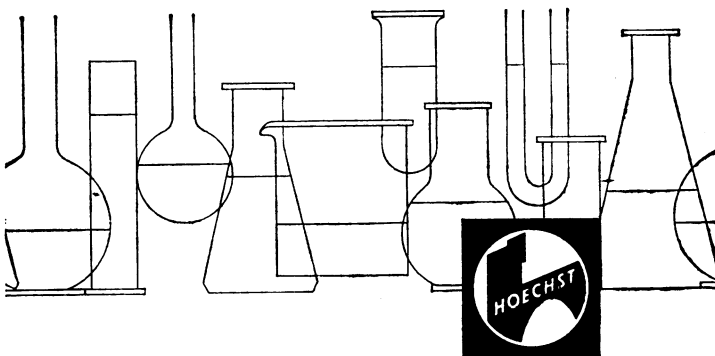
COMMERCIAL APPOINTMENTS**Medical Adviser**

The Medical Department of Hoechst Pharmaceuticals is seeking a Medical Adviser whose main duties will be to organize clinical trials on drugs developed in the laboratories of the parent company. The post will involve a certain amount of travelling both in the U.K. and in Europe. Applications are invited from doctors up to 30 years of age and holding a medical degree of a British university. Their postgraduate experience should have included a period at registrar level, preferably in a branch of medicine. A higher qualification, whilst not essential, would be an advantage. Previous experience in the pharmaceutical industry is unnecessary.

If you are interested in this post, which offers excellent working conditions, a good salary, a company car, a non-contributory pension scheme and free hospital and life insurance, please write, giving brief personal details to:

Medical Director,
HOECHST PHARMACEUTICALS,
A Division of Hoechst UK Limited,
Hoechst House,
Kew Bridge,
Brentford,
Middlesex.

(11599)

INDUSTRIAL APPOINTMENTS



GKN Birfield Transmissions Ltd

GKN Birfield Transmissions Limited, an expanding Sub-Group of the GKN organisation, has a vacancy for the following:

Applications are invited for the post of **SENIOR MEDICAL OFFICER**. He will be based at Hardy Spicer Ltd., Birmingham, where there is a fully staffed and equipped Health Centre, but will be responsible for the organisation of an Occupational Health Service for all companies in the Transmissions Sub Group.

The Transmissions Sub Group of GKN includes: Hardy Spicer Ltd; Hardy Spicer Walterscheid Ltd; and Salisbury Transmission Ltd. of Birmingham; B.R.D. Company Ltd. of Aldridge, Staffs., and Laycock Engineering Ltd; and Ambrose Shardlow & Co. Ltd. both of Sheffield.

He will be required, in each company, to advise on working conditions in relation to health and hygiene, to conduct medical examinations, to establish good working relations with hospitals and other members of the medical profession, and to provide medical supervision of the nursing staff in the various medical departments.

Industrial experience is essential and a higher qualification in industrial health is desirable. Candidates should not be less than 35 years of age and preferably in the age bracket 35 to 45.

The initial salary will be determined on the basis of qualifications and experience, but will not be less than the B.M.A. scale of remuneration for Industrial Medical Officer.

Applications giving age, training and qualifications, and career to date, to:

**The Administrative Director
GKN Birfield Transmissions Limited
P.O. Box 405, Chester Road,
Erdington, Birmingham 24.**

INDUSTRIAL
APPOINTMENTS

Attention is drawn to the British Medical Association's statement of policy on the Remuneration of Industrial Medical Officers as approved by the Representative Body, which is available on request from the Secretary.

FACTORY DOCTORS
Factories Act, 1961

The following appointment as Appointed Factory Doctor is vacant. Apply to H.M. Chief Inspector of Factories, Baynards House, Chestow Place, Westbourne Grove, London W.2.
District: Wrexham County: Denbighshire
Latest date for receipt of applications: October 11, 1969. (11574)

FACTORY DOCTORS
Factories Act, 1961

The following appointments as Appointed Factory Doctor are vacant. Apply to H.M. Chief Inspector of Factories, Baynards House, Chestow Place, Westbourne Grove, London W.2.
District: Wrexham County: Denbighshire
Beckenham Kent
Coggeshall Essex
Latest date for receipt of applications: October 11, 1969. (11575)

FACTORY DOCTORS
Factories Act, 1961

The following appointment as Appointed Factory Doctor is vacant. Apply to H.M. Chief Inspector of Factories, Baynards House, Chestow Place, Westbourne Grove, London W.2.
District: Sevenoaks County: Kent
Latest date for receipt of applications: October 11, 1969. (11576)

APPOINTMENTS

ACCIDENT AND
EMERGENCY

(incl. CASUALTY)

WEMBLEY HOSPITAL
Fairview Avenue
Wembley, Middx.

LOCUM MEDICAL ASSISTANT (Casualty) required as soon as possible for approximately 10 days. Residential accommodation available. Applications to Hospital Secretary. (11677)

REDHILL AND NETHERNE GROUP
HOSPITAL MANAGEMENT COMMITTEE

LOCUM TENENS CLINICAL ASSISTANT (non-resident) required for the casualty department at Horsham Hospital, Horsham, Sussex, from November 3, 1969, to January 30, 1970, inclusive. Monday to Friday. No on call duty.
Further details from the Hospital Secretary.
Applications, stating qualifications, age, experience, and two referees, to Group Secretary, Earlswood Mount, Mountview Drive, Redhill, Surrey. (23865)

ROYAL HOSPITAL
Kew Foot Road, Richmond, Surrey
LOCUM CLINICAL ASSISTANT

For indefinite period from October 6, 1969, on a week to week basis.
Hours, Monday to Friday, 9 a.m. to 5 p.m., Saturday, 9 a.m. to 12 noon.
Non-resident.
Apply Hospital Secretary. (23747)

**MID STAFFS HOSPITAL
MANAGEMENT COMMITTEE**
Staffordshire General Infirmary
**LOCUM REGISTRAR IN
ACCIDENT AND EMERGENCY**
required until October 31, 1969. Applications to Group Secretary, Mid Staffs H.M.C., Foregate Street, Stafford. (23858)

DOCTORS ABROAD. Copies of vacancies advertised in the *Journal* can be sent by AIR MAIL: Members rate: minimum cost is 40 shillings for six weeks' supply, which covers up to five separate headings. Non-members rate: 60 shillings minimum for six weeks' supply of five headings or less. Additional headings: 10 shillings each for six weeks' supply (for members and non-members). Orders for specific grades cannot be accepted. Payment must be PREPAID and enclosed with application.

ST. PETER'S HOSPITAL
ChertseyACCIDENT AND ORTHOPAEDIC
REGISTRAR

for duty in the accident and emergency unit at St. Peter's Hospital, Chertsey. This work will be in close association with the orthopaedic unit at the Rowley Bristow Orthopaedic Hospital, Pyrford. Post recognized for F.R.C.S. Applications from Group Secretary, North-West Surrey Group Hospital Management Committee, Huntingdon, Guildford Road, Chertsey, Surrey. Closing date October 3, 1969. (23758)

THE UNITED LIVERPOOL HOSPITALS
David Lewis Northern Hospital
Leeds Street, Liverpool 3LOCUM CASUALTY OFFICER
(Registrar or S.H.O.)

required at the above hospital from October 1, 1969. Further details available on request. Applications, quoting the names and addresses of two people to whom reference could be made, should reach the Superintendent as soon as possible. (H.9940)

BATTLE HOSPITAL
Reading

Applications invited from registered medical practitioners for post of **SENIOR HOUSE OFFICER** in the Reading area accident and orthopaedic service. Post recognized for F.R.C.S. Modern flat probably available.

Accident unit serves population of 400,000, bulk of work consisting of major trauma, but there is a small amount of "cold" orthopaedics. Successful candidate will be part of team, with duties divided between wards, operating theatres, and new, well-equipped accident reception department, including resuscitation rooms and two operating theatres. Post offers good experience in management of acute trauma, and there are good facilities for postgraduate study. Write, giving names of two referees, to Hospital Secretary. (11223)

BLACKPOOL AND FYLDE HOSPITAL
MANAGEMENT COMMITTEE
Victoria Hospital, Blackpool (499 beds)

SENIOR HOUSE OFFICER

Accident and Emergency Department required September 26, 1969, at this busy district general hospital. Appointment comprises: medical assistant, registrar and three senior house officers.
Applications, stating age, qualifications, experience and naming two referees, to the Group Secretary, Victoria Hospital, Victoria Hospital, Blackpool FY3 8NR. (23528)

BOLTON AND DISTRICT HOSPITAL
MANAGEMENT COMMITTEE
The Royal Infirmary, Bolton (240 beds)

SENIOR HOUSE OFFICER

for accident and emergency department. Resident or non-resident. Vacant October 1. Recognized for F.R.C.S. Appointment will be for a period of six months and may be renewable either in the accident department or the orthopaedic department for a further six months. The accident department is supervised by a Consultant and there are three staff in that department (including the post now advertised) and a Registrar and a Senior House Officer in the orthopaedic department. The post carries an allowance of £140 per annum in addition to basic salary. Please state whether married accommodation required.
Applications, stating age, nationality, qualifications, experience and the names of two referees, to Group Secretary, The Royal Infirmary, Bolton. (23773)

CENTRAL KENT HOSPITAL
MANAGEMENT COMMITTEE
Maidstone West Kent General
Hospital

Senior House Officer (Accident and Emergency Department) required. One of two posts. Post vacant October 1, 1969. Recognized for F.R.C.S. Six months' appointment. Special peripheral allowance in addition to normal salary. Previous experience in the United Kingdom an advantage. Applications, with names and addresses of two referees, to the Hospital Secretary, West Kent General Hospital, Maidstone. (11237)

DREADNOUGHT SEAMEN'S HOSPITAL
Greenwich, S.E.10
CASUALTY AND RECEIVING ROOM
OFFICER (S.H.O.)

Non-resident required from October 27, 1969. 51-day week. One night only on duty. Post recognized by the Royal College of Surgeons. Salary £1,570-£1,790 per annum. Accommodation available if required. Apply, giving age, nationality, qualifications and experience, and the names of two referees, to House Governor. (11593)

CHARING CROSS GROUP OF
HOSPITALS

RESIDENT CASUALTY OFFICER

(S.H.O. grade). Post recognized for F.R.C.S. Vacant October 13, 1969. Applications and names of three referees. Secretary, West London Hospital, Hammersmith Road, W.6, by October 1, 1969. (11437)

HORTON GENERAL HOSPITAL
Banbury, Oxon

LOCUM SENIOR HOUSE OFFICER

for the Accident and Orthopaedics Department required early October for approximately four months.
Applications, stating age, qualifications and names of two referees, to the Hospital Secretary. (23529)

Accident and Emergency—contd.**GOOD HOPE GENERAL HOSPITAL**
Sutton Coldfield, Warwickshire**SENIOR HOUSE OFFICER IN
ORTHOPAEDICS/ACCIDENT AND
EMERGENCY**

required. One of four posts under the supervision of two Consultants. Recognized for six months' casualty experience for F.R.C.S. Postgraduate medical centre and library on site. Daily meetings. Married accommodation may be available.

Applications, with the names of two referees, to Senior Administrator by October 10. (23833A)

KING EDWARD VII HOSPITAL
Windsor**SENIOR HOUSE OFFICER**

required for accident and emergency department from October 29, for six months in the first instance. Good postgraduate study facilities available. Applications, quoting two referees, to Secretary. (23649)

KINGSTON HOSPITAL
Kingston-upon-Thames

Applications are invited for the post of

SENIOR HOUSE OFFICER

(Casualty/Orthopaedics) available on November 1, 1969. The post is recognized for F.R.C.S. purposes in casualty. Modern well equipped casualty department. Excellent medical centre and study facilities.

Six months' previous experience in a recognized post essential. Details, with names of two referees, should be sent to the Physician Superintendent of the hospital. (23504)

**LEWISHAM GROUP HOSPITAL
MANAGEMENT COMMITTEE****SENIOR HOUSE OFFICER**

(Accident Department) required at Lewisham Hospital. Available from October 16, 1970, for six months in the first instance. One of 4 posts which allows time for study and participation in postgraduate teaching of the hospital. Applications, together with copy testimonials or names of two referees, to Group Secretary, Lewisham Hospital, High Street, London S.E.13. (23558)

**LEWISHAM GROUP HOSPITAL
MANAGEMENT COMMITTEE****LOCUM SENIOR HOUSE OFFICER**

(Accident Department) required at Lewisham Hospital. Available October 15 to November 5, 1969, inclusive. Applications, together with copy testimonials or names of two referees, to Group Secretary, Lewisham Hospital, High Street, London S.E.13. (23559)

LUTON AND DUNSTABLE HOSPITAL**SENIOR HOUSE OFFICERS**

in the accident and orthopaedic department, vacant January 1, 1970. There are four posts, two of which are already filled. Duties include diagnosis of acute medical and surgical emergencies, diagnosis and assisting in the treatment of all types of injury, and attendance on the Emergency Clinic, neurological and thoracic surgical Consultants, as well as assisting in the diagnosis and treatment of orthopaedic conditions. Successful candidates will get plenty of experience under adequate senior supervision. The posts are recognized as "casualty experience" for the F.R.C.S. Applications to Hospital Secretary, Luton and Dunstable Hospital, Luton, Beds. (23505)

POTNEY HOSPITAL
The Lower Common, London S.W.15

LOCUM CASUALTY OFFICER (S.H.O. grade) required from October 1 to 19, 1969, inclusive. Non-resident. Applications, naming two referees, to the Secretary. (23748)

REDHILL GENERAL HOSPITAL
Earlswood Common
Redhill, Surrey

LOCUM TENENS SENIOR HOUSE OFFICER CASUALTY to commence immediately until October 21, 1969. Apply, Hospital Secretary. (23864)

ROTHERHAM HOSPITAL (161 beds)

Applications are invited for the post of **LOCUM SENIOR HOUSE OFFICER** (Accident and Emergency) for the period October 20, 1969 to November 3, 1969. Applications, stating age, qualifications and experience, together with names of two referees, to the Hospital Secretary, Rotherham Hospital, Doncaster Gate, Rotherham. (23871)

**ROYAL HAMPSHIRE COUNTY
HOSPITAL**
Winchester (415 beds)

SENIOR HOUSE OFFICER required in accident and emergency department. Post recognized for F.R.C.S. (casualty) and is suitable for someone reading for examinations, but is not considered suitable for someone doing their first post in this country. Post vacant about November 1. Applications, with names of two referees, to the Hospital Secretary. (23759)

ROYAL HOSPITAL
Wolverhampton

LOCUM SENIOR HOUSE OFFICER accident and emergency department, required from October 9-24, 1969, inclusive. Applications, with names of two referees, to the Hospital Secretary. (11615)

ST. MARGARET'S HOSPITAL
Epping, Essex**SENIOR HOUSE OFFICER,**

(Casualty and Orthopaedics) required. Post vacant December 1. Post recognized for F.R.C.S. Applications to Hospital Secretary, giving two names of referees, by October 4. (23507)

APPOINTMENTS

Applicants should state name, address, age, nationality, and qualifications, and enclose (unless otherwise specified) one copy of each of three recent testimonials, with a short statement of experience and appointments held. Applications should be sent at once if no closing date is given. Canvassing disqualifies (Statutory Instrument, 1966, No. 569).

SALARY SCALES OF HOSPITAL MEDICAL STAFF

Following the Tenth Report of the Review Body, new salary scales have been approved. These came into force on January 1, 1969. The scales are set out below:

HOUSE OFFICERS: Each post in this grade shall be tenable for six months. £1,250 per annum for the posts held during the first year; £1,350 per annum for posts held during the second year; £1,450 per annum for posts held during the third and subsequent years, subject to full registration.

Deductions of £165 per annum in respect of lodging only for voluntary residence. **SENIOR HOUSE OFFICERS:** £1,570 per annum in the first year; £1,680 per annum in the second year; £1,790 per annum in the third or subsequent years.

Deductions of £195 per annum in respect of lodging only for voluntary residence. **REGISTRARS:** £1,790 per annum, rising by three annual increments of £110 and a further increment of £100 to a maximum of £2,220.

Deductions of £195 per annum for those with remuneration at the first point on the scale, and £225 per annum for those on the second and subsequent points will be made in respect of lodging only for voluntary residence.

On assimilation to the scale for Registrars, one increment and one only shall be given for any year or part of a year in excess of two spent previously in the senior house officer grade.

Allowances at rates up to £140 per annum shall be payable to house officers, senior house officers and registrars occupying posts approved for such allowances in peripheral hospitals.

SENIOR REGISTRARS: £2,120 per annum rising by one increment of £100 and four further annual increments of £35 to £2,765.

Deductions of £250 per annum in respect of lodging only for voluntary residence. On assimilation to the salary scale for senior registrars, increments to a maximum of two shall be given for each year or part of a year in excess of three spent previously in the registrar grade.

MEDICAL ASSISTANTS: £2,100 per annum rising by one annual increment of £120, by another three annual increments of £130 and by a further ten annual increments of £250 per annum in respect of lodging only for voluntary residence.

Deductions of £250 per annum in respect of lodging only for voluntary residence. **CONSULTANTS:** £3,470 per annum rising by eight annual increments of £200 and one further increment of £205 to a maximum of £5,275.

Deductions of £390 per annum in respect of lodging only for voluntary residence. **COMPULSORY RESIDENCE:** The Terms and Conditions of Service of Hospital Medical and Dental Staff state:

173. A practitioner who is required as a condition of his appointment to reside in a hospital shall be provided with lodging without charge, except where the practitioner elects to occupy a house, flat or apartment for which a rental is appropriate.

All National Health Service hospital appointments are in accordance with the Terms and Conditions of Service of Hospital Medical Staff. Memoranda on the following subjects of particular interest have been issued by the Ministry of Health: Standard of Residential Accommodation, Telephone Charges, Removal Allowances, Study Leave.

Further details may be obtained from the Hospital Secretary, or B.M.A. members may obtain summaries of the Memoranda or explanatory handouts from the Secretary, British Medical Association. (August 1969)

THE ROYAL HOSPITAL
Wolverhampton**SENIOR HOUSE OFFICER**

required for accident and emergency department. Vacant October 1, 1969. Post offered to first-class experience and is recognized for F.R.C.S. Apply, with copies of two testimonials, to the Hospital Secretary. (11558)

UNITED CARDIFF HOSPITALS

Applications are invited for the appointment of

SENIOR HOUSE OFFICER

in the accident and emergency/orthopaedic and fracture departments at the Cardiff Royal Infirmary, for a period of six months or one year. Appointment vacant immediately. Applicants holding a year's appointment spend two months attached to the orthopaedic and fracture department. The post offers ample opportunity for study for the Primary F.R.C.S. examination (including facilities for attendance at anatomy lectures), and provides the requisite casualty experience. A very active postgraduate programme in surgery is in operation in this teaching group. Accommodation may be available if required.

Application forms are available from the Secretary to the Board, Royal Infirmary, Cardiff, and should be returned by October 11. (11646)

BIRMINGHAM ACCIDENT HOSPITAL
Bath Row, Birmingham 15
(218 beds and 8 House Surgeons)**HOUSE SURGEON**

required immediately. Post recognized by the Royal College of Surgeons for post-registration service and casualty experience. Six months' appointment, two of which may be spent in 40-bedded segregated burns unit. Closing date seven days after appearance of this advertisement. Apply to Administrator for application forms. (23774)

WORCESTER ROYAL INFIRMARY
Castle Street Branch

HOUSE SURGEON IN ACCIDENT AND ORTHOPAEDICS required beginning of October. Married accommodation may be available. Applications to Hospital Secretary, Worcester Royal Infirmary, Castle Street Branch, Worcester, giving the names of two referees. (11559)

ANAESTHETICS**WESTERN REGIONAL HOSPITAL
BOARD**

Applications are invited for the following appointment:

CONSULTANT ANAESTHETIST for the Stirlingshire area. Whole-time or maximum part-time sessions.

Applications (one copy), stating date of birth, qualifications, experience, present appointment, and the names of two referees, to reach the Secretary, Western Regional Hospital Board, 351 Sauchiehall Street, Glasgow C.2, not later than thirty days after the publication of this advertisement. (H.9929)

**SHEFFIELD REGIONAL HOSPITAL
BOARD****WHOLE-TIME LOCUM CONSULTANT
IN ANAESTHETICS**

to the Workshop and Retford Group of Hospitals required for approximately two months. Apply Secretary, Old Fulwood Road, Sheffield S10 3TH, naming two referees. (23807)

**MANCHESTER REGIONAL HOSPITAL
BOARD****Whole-time, non-resident
ASSISTANT IN ANAESTHETICS**

(Medical Assistant grade) to the Bury and Rossendale Group of Hospitals (at Bury General Hospital, Fairfield General Hospital, Bury, and Rossendale General Hospital, Rawtenstall). Good experience essential and higher qualifications desirable. Appointee to reside near main hospitals.

Applicants must have served in the hospital service for at least three years since full registration, including normally at least two years in the grade of Registrar or equivalent experience.

Application forms from the Senior Administrative Medical Officer to the Board, Gateway House, Piccadilly South, Manchester M60 7LP, to be returned by October 9, 1969. (11411)

**NEWCASTLE REGIONAL
HOSPITAL BOARD****ASSISTANT ANAESTHETIST**

(Medical Assistant grade) for Wansbeck group of hospitals, situated within easy reach of university centre. Main hospital Ashington (265 beds), which contains many departments of recent construction and is being developed to 310 beds by 1970. Successful applicant will be a member of a team which includes four Consultant posts as well as two Senior House Officers.

Residence within 10 road miles of main hospital. Further particulars from Senior Administrative Medical Officer, Regional Hospital Board, Benfield Road, Newcastle upon Tyne NE6 4PY, to whom applications should be addressed, together with names of three referees, by October 18, 1969. (23775)

**NEWCASTLE REGIONAL
HOSPITAL BOARD****ASSISTANT ANAESTHETIST**

(Medical Assistant grade) for North Tees-side group of hospitals. Main hospital Sedgfield General (333 beds). A new district general hospital is being built at Sedgfield, Tees, probable date of completion 1973.

Residence within ten road miles of new North Tees General Hospital.

Further particulars from Senior Administrative Medical Officer, Regional Hospital Board, Benfield Road, Newcastle upon Tyne NE6 4PY, to whom applications should be addressed, together with names of three referees, by October 18, 1969. (23859)

APPLICANTS ARE ADVISED NOT TO send original testimonials when replying to advertisements. Copies will serve the purpose quite as well, and in the event of their being lost or mislaid no inconvenience will ensue.

**BIRMINGHAM REGIONAL HOSPITAL
BOARD AND UNITED BIRMINGHAM
HOSPITALS**

SENIOR ANAESTHETIC REGISTRAR within the Midland area training scheme. Appointment initially for six months at Birmingham Accident Hospital followed by rotation to Dudley Road Hospital, but successful applicant will receive training under the supervision of Professor of Anaesthetics and may be required to take part in the rotational training scheme, which includes the United Birmingham Hospitals, Department of Anaesthetics of the University of Birmingham and regional hospitals. Excellent opportunities for wide and varied training includes research and academic training. Application forms from Secretary, 146 Hagley Road, Birmingham 16, to be returned by October 13. (23808)

**THE MIDDLESEX HOSPITAL W.1
and
SOUTH-WEST METROPOLITAN
REGIONAL HOSPITAL BOARD**

Applications are invited for two posts of **SENIOR REGISTRAR IN ANAESTHESIA** vacant December 1. These are new appointments and the duties will include at least one period of approximately six months at Queen Mary's Hospital for Children, Carshalton. The successful candidates would be eligible for subsequent secondment to Mount Vernon Hospital and Harfield Hospital (North-West Metropolitan Regional Hospital Board). This is a four-year training post subject to formal review.

Forms of application obtainable from the Deputy Superintendent, The Middlesex Hospital, W.1, should be returned naming three referees by October 10. (11357)

**THE MIDDLESEX HOSPITAL W.1
and
NORTH-WEST METROPOLITAN
REGIONAL HOSPITAL BOARD**

Applications are invited for the post of **SENIOR REGISTRAR IN ANAESTHESIA** vacant January 1, 1970.

This is a four-year rotational training post, subject to formal review, involving duties at The Middlesex Hospital, Mount Vernon Hospital and Harfield Hospital. The successful candidate would also be eligible for secondment to Queen Mary's Hospital for Children, Carshalton.

Forms of application obtainable from the Deputy Superintendent, The Middlesex Hospital, W.1, should be returned, naming three referees, by October 10. (11358)

BIRMINGHAM ACCIDENT HOSPITAL
Bath Row, Birmingham 15 (218 beds)**ANAESTHETIC REGISTRAR**

Post vacant end of October. Experience in all branches of anaesthesia for trauma. Opportunities for study. Post carries membership of Birmingham Medical Institute. Application forms from Secretary, South Birmingham H.M.C., Oak Tree Lane, Birmingham 22, to be returned by October 6. Candidates may visit the hospital. (23809)

**BLACKPOOL AND FYLDE HOSPITAL
MANAGEMENT COMMITTEE**
Victoria Hospital, Blackpool (499 beds)

The Manchester Regional Hospital Board invites applications for the post of

REGISTRAR IN ANAESTHETICS

to the Blackpool and Fylde group of hospitals. The post, which falls vacant on October 8, 1969, is recognized for the D.A. and under F.F.A. R.C.S. regulations and offers excellent experience in all branches of anaesthesia at the Victoria Hospital, Blackpool, which is also a centre for cardio-thoracic surgery. Modern flat may be available for married officer.

A course of lectures is held during the winter months to assist in preparation for the primary F.F.A. examination.

Applications, stating age, qualifications, experience, and naming two referees, to the Group Secretary, Group Offices, Victoria Hospital, Blackpool FY3 8NR. (23509)

**CANADIAN RED CROSS MEMORIAL
HOSPITAL**
Taplow, near Maidenhead

LOCUM ANAESTHETIC REGISTRAR required October 13 to 28. Applications to Secretary. (23868)

**CHARING CROSS HOSPITAL GROUP
THE NATIONAL HOSPITALS FOR
NERVOUS DISEASES AND THE
SOUTH-WEST METROPOLITAN
REGIONAL HOSPITAL BOARD**
(Guildford Group)**REGISTRAR IN ANAESTHETICS**

required January 1, 1970, commencing with the National Hospitals for Nervous Diseases, rotating to the Charing Cross Group on July 1, 1970, and the Guildford Group on January 1, 1971. Excellent experience available in neuroanaesthesia, thoracic anaesthesia and all branches of general surgery. Resident when on duty, married accommodation available in the Guildford group.

Applications, on forms obtainable from the undermentioned, to be returned by October 7, 1969. -Frank Hart, Secretary to the Board, Charing Cross Hospital, Strand, W.C.2. (11552)

CUCKFIELD HOSPITAL
Cuckfield, near Haywards Heath, Sussex

LOCUM REGISTRAR IN ANAESTHETICS for two weeks, commencing October 13, 1969. Applications to Hospital Secretary. (23866)

Anaesthetics—contd.**EAST BIRMINGHAM HOSPITAL GROUP**

REGISTRAR
to the department of anaesthetics. Vacant from October 1, 1969. Experience in all branches of anaesthetics, including thoracic and cardiac surgery, nerve block techniques, etc. Respiratory unit for the treatment of tetanus and poliomyelitis. Excellent library facilities in new postgraduate centre. Recognized for F.F.A. R.C.S. and D.A.
Application forms from Group Secretary, 45 Bordesley Green East, Birmingham 9, to be returned by October 6. (23810)

HAROLD WOOD HOSPITAL
Harold Wood, Essex (Ingrebourne 45533)

LOCUM REGISTRAR IN ANAESTHETICS
full-time, required for two weeks from October 6-17, 1969. Single accommodation available. Hospital situated within easy reach of London. Please apply to Hospital Secretary. (H.9941)

KING EDWARD VII HOSPITAL

LOCUM ANAESTHETIC REGISTRAR
required October 20-21, 1969. Applications in writing quoting two referees to Secretary. (23811)

MOUNT VERNON HOSPITAL

ANAESTHETIC REGISTRAR
required. This is one of three compulsorily resident registrar posts, which rotate at three monthly intervals within the hospital, covering the usual range of surgery, excluding obstetrics, and providing experience in plastic and jaw surgery. Duties also include limited attendance at Wembley Hospital, with transport provided where necessary.

The appointment is for one year, with eligibility for a second year. The post is recognized for training for higher qualification in anaesthesia.

Application forms are obtainable from the Group Secretary, Harefield and Northwood Group H.M.C., Mount Vernon Hospital, to whom they should be returned by October 6, 1969. Please quote reference R.6. (11417)

OXFORD REGIONAL HOSPITAL BOARD

REGISTRAR IN ANAESTHETICS
to the Aylesbury/High Wycombe area with duties in Aylesbury and High Wycombe. Recognized for F.F.A. R.C.S. and D.A. The appointment will be for one year and eligible for extension to a second year.

Applications (two copies), on forms obtainable from the Secretary, Registrar's Committee, Oxford Regional Hospital Board, Old Road, Headington, Oxford, to reach him by October 6, 1969, quoting reference 17/11/1 165. (23604)

QUEEN ELIZABETH II HOSPITAL

LOCUM ANAESTHETIC REGISTRAR
required October 20-21, 1969. Applications to 24, King Street, Epsom 55536, ext. 21, office hours, or write Group Secretary, St. Albans City Hospital, St. Albans, Herts. (23510)

SALFORD HOSPITAL

MANAGEMENT COMMITTEE

REGISTRAR IN ANAESTHETICS
for Salford group of hospitals (Salford Royal Hospital, Royal Manchester Children's Hospital and Hope Hospital). The post is recognized for the F.F.A. R.C.S. and D.A. and included in the regional training scheme sponsored by the Board. Facilities, of which trainees will be expected to take advantage, will be provided for the study for the F.F.A. R.C.S. The post is interchangeable with similar posts at hospitals in the South Manchester, North Manchester, and Booth Hall groups. Candidates should have previous anaesthetic experience and applications will be welcomed from those who have already obtained the primary F.F.A. R.C.S. Detailed applications, naming two referees, to the Group Secretary, Group Offices, Fairhope Avenue, Eccles Old Road, Salford 6. (Ref. 1217.) (11617)

SHEFFIELD REGIONAL HOSPITAL BOARD

LOCUM REGISTRAR IN ANAESTHETICS
immediately for approximately one month, first instance Nottingham City Hospital. Applications to Secretary, Old Fulwood Road, Sheffield S10 3TH, naming two referees. (23812)

SHEFFIELD REGIONAL HOSPITAL BOARD

Nottingham Hospitals
(Recognized for F.F.A. R.C.S.)

RESIDENT REGISTRAR

(Anaesthetics)
Initial tenure at Nottingham City Hospital, where specialized experience in thoracic and plastic surgery is available and subsequent rotation to the Nottingham General, Women's, Children's and Eye Hospitals. Married accommodation may be available. There is an active postgraduate education programme in which members of the new Nottingham University Medical School are participating. Applications (preferably typewritten) to Secretary, Old Fulwood Road, Sheffield S10 3TH by October 6, giving age, qualifications, present and previous appointments (with dates), naming three referees. (23813)

SHEFFIELD REGIONAL HOSPITAL BOARD

LOCUM RESIDENT REGISTRAR
(Anaesthetics)

Rotherham Hospital, Rotherham, required October 13-25. Apply Secretary, Old Fulwood Road, Sheffield S10 3TH, naming two referees. (23814)

UNITED CARDIFF HOSPITALS

RESEARCH FELLOW
at Registrar level in the thoracic department of anaesthetics to assist with current major research projects. Further particulars from the Department of Anaesthetics, Royal Infirmary, Cardiff CF2 1SZ. Closing date for applications (on forms available from the Secretary to the Board, Royal Infirmary, Cardiff) October 18. (11578)

WELSH HOSPITAL BOARD

REGISTRAR IN ANAESTHETICS
to the Pontypridd and Rhondda H.M.C. Based at East Glamorgan General Hospital (320 beds), Church Village, near Pontypridd (Cardiff 8 miles). Base hospital serving population of 162,000; expected to visit other hospitals in the group. Post recognized for F.F.A. R.C.S. Active postgraduate medical centre and good medical library available. The successful candidate will be given the opportunity of attending regularly the professional department of anaesthetics in Cardiff.

Resident/non-resident.
Single accommodation is available.
Subject to review end of first year.
Application forms, from S.A.M.O., Temple of Peace and Health, Cathays Park, Cardiff CF1 3NW, to be returned by October 11, 1969. (11601)

WELSH HOSPITAL BOARD

WHOLE-TIME LOCUM TENENS REGISTRAR IN ANAESTHETICS
to the South Wales H.M.C. required immediately until October 31, 1969.

Based at the West Wales General Hospital, Glangwili, Carmarthen.
Two referees, to the S.A.M.O., Temple of Peace and Health, Cathays Park, Cardiff CF1 3NW, as soon as possible. (11643)

WEST DORSET GROUP HOSPITAL

MANAGEMENT COMMITTEE

LOCUM ANAESTHETIC REGISTRAR
required for group hospitals for approximately four weeks from the end of September. Applications, giving full particulars and stating if fully registered, together with the names of two referees, to the Group Secretary, West Dorset Group Hospital Management Committee, Darners Road, Dorchester, Dorset. (23533)

WEXHAM PARK HOSPITAL

LOCUM ANAESTHETIC REGISTRAR
required immediately for approximately one month. Apply Secretary. (23815)

BEDFORD GENERAL HOSPITAL

(North-West Metropolitan Region)

LOCUM SENIOR HOUSE OFFICER

(Anaesthetics)
required from October 13 to 26, 1969, inclusive.
Applications, giving full details of experience, together with names and addresses of two referees, to Group Secretary, Bedford Group H.M.C., 3 Kimbolton Road, Bedford. (23867)

BIRMINGHAM ACCIDENT HOSPITAL

Bath Row, Birmingham 15

ANAESTHETIST (S.H.O.)

Post vacant mid-November. There are three Consultant Anaesthetists. Training given in modern methods of anaesthesia. Ample opportunities and facilities for study. Previous experience not essential. Application forms from Administrator for return within seven days from appearance of this advertisement. (23776)

CHASE FARM HOSPITAL

Enfield, Middlesex

LOCUM SENIOR HOUSE OFFICER IN ANAESTHETICS

required from October 1-23, 1969. Please apply, giving qualifications, details of previous experience, and names and addresses of two referees, to the Hospital Secretary. (11508)

DONCASTER ROYAL INFIRMARY

LOCUM SENIOR HOUSE OFFICER IN ANAESTHETICS

from October 20-26, 1969. The Hospital Secretary, Doncaster Royal Infirmary. (23869)

EPSOM GROUP HOSPITAL

MANAGEMENT COMMITTEE

LOCUM SENIOR HOUSE OFFICER IN ANAESTHETICS

required from October 18 to 26 inclusive. Applications, stating age, qualifications and experience, with names and addresses of two referees, to Group Secretary as soon as possible. (23777)

HASTINGS GROUP HOSPITAL

MANAGEMENT COMMITTEE

SENIOR HOUSE OFFICER IN ANAESTHETICS

for duties in the group. Junior anaesthetic staff consists of one Registrar and two Senior House Officers. Single or married accommodation is available. The post is recognized for D.A. and F.F.A. R.C.S., and study leave for courses for both of these examinations available. Post vacant November, 1969. Apply, in writing, to the Group Secretary, 9 White Rock Road, Hastings, together with the names and addresses of two referees. (23870)

KENT AND CANTERBURY HOSPITAL

Canterbury, Kent (320 beds)

ANAESTHETIC SENIOR HOUSE OFFICER

The above resident post will be vacant in mid-November, and is recognized for F.F.A. R.C.S. and D.A. Postgraduate teaching with facilities of the Kent Postgraduate Medical Centre available. Accident centre with intensive therapy unit on site. Registrar and two whole-time Senior House Officers in anaesthetics on the staff. Day release for primary F.F.A. course in London can be arranged. Married accommodation may be available. Applications, together with copies of two recent testimonials, to be addressed to the Hospital Secretary at the above hospital. (11554)

KIDDERMINSTER GENERAL HOSPITAL

SENIOR HOUSE OFFICER IN ANAESTHETICS

required. Post vacant now.
Applications with names of three referees, to the Director, Regional Transfusion Centre, Westgate Road, Newcastle upon Tyne, NE4 6QB, within fourteen days. (23860)

HULL (A) GROUP HOSPITAL

MANAGEMENT COMMITTEE

S.H.O. IN ANAESTHETICS

required for duties at hospitals throughout the Group. The post is recognized for D.A. and F.F.A. with excellent experience and practical and theoretical teaching. Single accommodation available.

Applications, with names of two referees, to the Group Secretary, Victoria House, Park Street, Hull. (23816)

MANCHESTER ROYAL INFIRMARY

IN ANAESTHETICS AND THE UNIVERSITY OF MANCHESTER

Department of Pharmacology

Applications invited from candidates with medical qualifications registrable in this country for a joint post of

SENIOR HOUSE OFFICER IN ANAESTHETICS/TEMPORARY ASSISTANT LECTURER IN PHARMACOLOGY

The person appointed will work in the department of anaesthetics in the Royal Infirmary, and the University Department of Pharmacology, spending half his time on work in each department. Experience in anaesthetics desirable. Salary range p.a.: £1,570-£1,790. Duties commence December 1. Particulars and application forms (returnable by October 15) from the Registrar, the University, Manchester M13 9PL. Quote ref. 200/69/JMB. (11658)

NUNEATON HOSPITALS**SENIOR HOUSE OFFICER IN ANAESTHETICS**

required October 29, 1969. Previous experience preferred but not essential. Post recognized for D.A. and F.F.A. Resident. Married and bachelor accommodation available. Applications to Hospital Secretary, Manor Hospital, Nuneaton, Warwickshire. (23778)

PEMBURY HOSPITAL

Tunbridge Wells, Kent

LOCUM SENIOR HOUSE OFFICER IN ANAESTHETICS

required October 6 to 23. Apply Hospital Secretary (Pembury 2131). (23779)

SOUTH-EAST KENT GROUP**LOCUM SENIOR HOUSE OFFICER**

(Anaesthetics)
required in the hospitals in the South-East Kent group from the period September 22 to November 4, 1969.

Applications, together with the names and addresses of two referees, to the Group Secretary, S.E. Kent Hospital Management Committee, "Ash-Eton," Radnor Park West, Folkestone, Kent. (23770)

THE QUEEN VICTORIA HOSPITAL

East Grinstead, Sussex

Plastic Surgery and Jaw Injury Centre**RESIDENT SENIOR HOUSE OFFICER IN ANAESTHETICS**

required. Previous experience desirable but not essential. The position offers experience in plastic, general, ophthalmic, oral-surgical and burns anaesthesia. Opportunities for study available together with excellent library facilities. Post recognized for D.A. and F.F.A. R.C.S. and is vacant October 17, 1969.

Applications, stating age, qualifications, experience, and names of two referees, to Hospital Secretary. (23365)

THE UNITED BIRMINGHAM HOSPITALS**SENIOR HOUSE OFFICER IN ANAESTHETICS**

Appointment tenable for one year. Day release course for primary F.F.A. in conjunction with university department. Application forms may be obtained from the Secretary, United Birmingham Hospitals, Queen Elizabeth Hospital, Birmingham 15, and should be returned by October 11, 1969. (H.9902)

WEST HILL HOSPITAL

Dartford

LOCUM SENIOR HOUSE OFFICER

(Anaesthetics)
for two weeks from October 28, 1969.

Applications to Hospital Secretary. (23817)

WEST SOMERSET H.M.C.**SENIOR HOUSE OFFICER (Anaesthetics)**

required from early October. Post recognized for F.F.A. and D.A. facilities for study for F.F.A. available at Bristol. The Taunton and Somerset Hospital has 491 beds and is pleasantly situated on the outskirts of the only town of Taunton. Modern postgraduate centre recently opened and intensive therapy unit opening in January, 1970. Good married accommodation likely to be available. Applications, naming two referees, to the Group Secretary, Taunton and Somerset Hospital, Musgrove Park Branch, Taunton, Somerset. (23511)

WYTHENSHAW AND NORTH

CHESHIRE H.M.C.

S.H.O. ANAESTHETICS

recognized for F.F.A. R.C.S. Post offers wide experience including general surgical and obstetric anaesthesia. Ample opportunities for study. Group includes regional thoracic surgical unit for experience in thoracic anaesthesia and supervision of patients receiving intensive therapy. Single accommodation, waiting list for married quarters. Apply, naming two referees, to Group Secretary, Offices, Baguley and Wythenshawe Hospitals, Manchester M23 9NA, by October 11, 1969. (11580)

BLOOD TRANSFUSION**NEWCASTLE REGIONAL HOSPITAL BOARD**

Blood Transfusion Service

SENIOR HOUSE OFFICER

required. Post offers experience in serology and all other aspects of transfusion work.

Applications with names of three referees, to the Director, Regional Transfusion Centre, Westgate Road, Newcastle upon Tyne, NE4 6QB, within fourteen days. (23860)

CARDIOLOGY**DUDLEY ROAD HOSPITAL**

Birmingham 18

RESEARCH FELLOW IN CARDIOLOGY
for duties, mainly in connection with a mobile coronary care unit. Facilities available for training in diagnostic cardiology, including cardiac catheterization and angiography.

Applications to Assistant Group Secretary (Personnel), no later than October 6, 1969. (23872)

THE HOSPITAL FOR SICK CHILDREN

Great Ormond Street, London W.C.1

Applications are invited for the post of

HOUSE PHYSICIAN

(S.H.O. grade) to the thoracic unit, vacant December 11, 1969.

Application forms available from the House Governor to be returned by October 11, 1969. (11341)

CHEST AND**TUBERCULOSIS**

(see also THORACIC SURGERY)

SOUTH-WESTERN REGIONAL HOSPITAL BOARD**LOCUM ASSISTANT PHYSICIAN**

Mainly Diseases of Chest
(Medical Assistant grade)
Stonehouse, Gloucester

Applications are invited for the immediate appointment of a locum Assistant Physician for duty mainly in diseases of the chest (Medical Assistant grade) at Standish Hospital, Stonehouse, Gloucester, for a period of probably some months (non-resident but accommodation available).

Applications, giving age, qualifications and experience, together with the names and addresses of two referees, should be sent to the Secretary of the Regional Hospital Board, 27 Tyndalls Park Road, Bristol BS8 1PJ. (H.9917)

GREENWICH AND DEPTFORD HOSPITAL MANAGEMENT COMMITTEE

Deptford Chest Clinic, Harton Street, S.E.8

CLINICAL ASSISTANT

from early October, to assist Chest Physician four half days weekly, Monday, Tuesday and Wednesday mornings preferably and Thursdays at 4 p.m. Locum duties for one year with possibility of a 12 months appointment (renewable). Experience in treatment of pulmonary tuberculosis and other chest diseases and interpretation of chest x-rays essential. Further information from Chest Physician at the clinic (Tel.: 01-692 1832). Write with references to Secretary, Greenwich District Hospital, Vanburgh Hill, S.E.10. (23780)

BROMPTON HOSPITAL

S.W.3

Applications are invited for the post of

MEDICAL REGISTRAR
The appointment is for one year from December 1, 1969, with eligibility for re-appointment.

Forms of application, to be returned by October 4, obtainable from the Hospital Governor. (11613)

WELSH HOSPITAL BOARD**REGISTRAR IN THORACIC MEDICINE**

to the Clwyd and Deeside H.M.C. Based at Llangwyfan Hospital, Denbigh. Modern methods of treatment of all forms of chest diseases and tuberculosis (210 beds including children). Hospital has thoracic surgical unit and a pulmonary physiology laboratory.

Married accommodation available.

Vacant November 15, 1969.

Subject to review end of first year.

Application forms from S.A.M.O., Temple of Peace and Health, Cathays Park, Cardiff, to be returned by October 11, 1969. (11623)

CENTRAL KENT HOSPITAL

MANAGEMENT COMMITTEE

PRESTON HALL CHEST HOSPITAL, MAIDSTONE, KENT

Applications are invited for the post of

SENIOR HOUSE OFFICER

at the above Hospital, which contains 247 beds for the treatment of chest and heart diseases, including pulmonary tuberculosis, and has a major thoracic surgical unit. Candidates must be fully registered and have experience in general medicine. Post vacant now. Resident post.

Applications, stating age, qualifications and experience, with relevant dates, together with names and addresses of two referees, to be sent to the Hospital Secretary. (11239)

CLEAVER HOSPITAL

Heswall, Cheshire

SENIOR HOUSE OFFICER

required, post vacant mid-November. Excellent facilities for obtaining a knowledge of acute and chronic chest diseases, including all forms of tuberculosis and minor thoracic surgical procedures and investigations. The hospital is a receiving centre for adults and children from surrounding chest clinics in Wallasey, Birkenhead and Wirral. Facilities for postgraduate education are afforded.

Apply on application form from the Group Secretary, Central Wirral Hospital Management Committee, Clatterbridge Hospital, Bebbington, Wirral. Closing date October 10, 1969. (3966) (11586)

Chest and Tuberculosis—contd.

HONEY LAKE HOSPITAL
Waltham Abbey, Essex
SENIOR HOUSE OFFICER IN CHEST DISEASES
52 beds. Resident, single accommodation only. Out-patient clinics twice weekly. Relief cover 26 general medical and neurology beds. Vacant October 16, 1969. Applications, with details of qualifications and experience, and two names for reference, to Hospital Secretary. Closing date October 2, 1969. (23513)

NORTHERN IRELAND
LONDONDERRY HOSPITAL
MANAGEMENT COMMITTEE
St. Colman's Hospital, Londonderry
SENIOR HOUSE OFFICER (Chest Diseases)
Applications are invited for the above post which is recognized for D.T.C.D.
Application forms may be obtained from the Joint Secretaries, Altnagelvin Hospital, Londonderry. (H.9875)

DERMATOLOGY

SALFORD HOSPITAL MANAGEMENT COMMITTEE
Manchester and Salford Hospital for Skin Diseases, Quay Street, Manchester 3
REGISTRAR IN DERMATOLOGY
for regional centre for dermatology. Applications, naming two referees, to the Group Secretary, Salford H.M.C., Group Offices, Fairhope Avenue, Salford 6. (Ref. 1210). (H.9829)

THE UNITED BIRMINGHAM HOSPITALS
Applications are invited for the post of **REGISTRAR IN DERMATOLOGY** to the United Birmingham Hospitals, the teaching hospitals associated with the University of Birmingham.
Duties are centred on the department of diseases of the skin at the Birmingham General Hospital. The appointment offers a wide experience in the specialty, together with research facilities.
Application forms may be obtained from the Secretary, United Birmingham Hospitals, Queen Elizabeth Hospital, Birmingham 15, and should be returned by October 4, 1969. (H.9944)

GERIATRICS

OXFORD REGIONAL HOSPITAL BOARD
CONSULTANT PHYSICIAN IN GERIATRIC MEDICINE
(whole-time or maximum part-time) to the Kettering/Northampton area for duties in the Kettering area geriatric unit. Further details on request.
Applications (12 copies), giving particulars and names of three referees to the Secretary, Oxford Regional Hospital Board, Old Road, Headington, Oxford, by October 27, 1969, quoting reference 17/1/21/50. (23818)

SOUTH-EAST METROPOLITAN REGIONAL HOSPITAL BOARD
Applications invited for appointment of whole-time (or maximum part-time) **CONSULTANT PHYSICIAN IN GERIATRICS** to the Isle of Thanet group of hospitals (nine sessions) and the Canterbury group of hospitals (two sessions).
Wide experience in general medicine and in the specialty with higher qualification.
This is a new post and in association with the existing whole-time Consultant the successful candidate will participate in the development and organization of the geriatric services mainly in the Isle of Thanet group. Hospitals may be visited.
Application forms, from the Secretary, Advisory Appointments Committee, South-East Metropolitan Regional Hospital Board, 40 Eastbourne Terrace, London W.2, to be returned by October 17. (23819)

MANCHESTER REGIONAL HOSPITAL BOARD
WHOLE-TIME ASSISTANT IN GERIATRICS
(Medical Assistant grade) to the North Manchester group of hospitals (mainly at Crumpsall Hospital, Manchester, 1,039 beds, of which 364 are for geriatric and chronic sick), and Monsall Hospital, Manchester (Booth Hall and Monsall group—48 geriatric beds). Duties will be concerned with the day to day management of the rehabilitation and other services at the main hospital and assisting in the active treatment of patients at two of the sub-units. Good experience essential; appointee to live near the main hospitals.
Applicants must have served in the hospital service for at least three years since full registration, including normally at least two years in the grade of Registrar or equivalent experience.
Application forms, from the Senior Administrative Medical Officer to the Board, Gateway House, Piccadilly South, Manchester M60 7LP, to be returned by October 14, 1969. (H.9853)

DOCTORS ABROAD. Copies of vacancies advertised in the *Journal* can be sent by AIR MAIL: Members rate: minimum cost is 40 shillings for six weeks' supply, which covers up to five separate headings. Non-members rate: 60 shillings minimum for six weeks' supply of five headings or less. Additional headings: 10 shillings each for six weeks' supply (for members and non-members). Orders for specific grades cannot be accepted. Payment must be PREPAID and enclosed with application.

IMPORTANT NOTICE**Appointments****UNIVERSITY OF CAMBRIDGE
REPUBLIC OF IRELAND**

Portiuncula Hospital, Ballinasloe, Co. Galway. Resident and Visiting Medical Staff.

NEW SOUTH WALES

Royal Newcastle Hospital. Radiologist.

QUEENSLAND

Bundaberg Associated Friendly Societies Centre.

Before applying for any appointment specified in this notice, or for any appointment under an authority referred to in this notice, medical practitioners are advised to communicate with the Secretary of the British Medical Association, B.M.A. House, Tavistock Square, London W.C.1, to learn the views of the Association regarding the terms and conditions of service pertaining to the appointments, or, in the case of the Australian appointments, with the General Secretary, Australian Medical Association, 77-79 Arundel Street, Glebe, N.S.W., 2037. Medical practitioners are advised to communicate with the Medical Secretary of the Irish Medical Association, 10 Fitzwilliam Place, Dublin, before applying for, accepting, or sitting on Interview Boards for any of the Irish appointments mentioned in this notice.

By Order of the Council,

DEREK STEVENSON,

Secretary.

September 23, 1969.

WELSH HOSPITAL BOARD

Applications are invited for the appointment of **SENIOR REGISTRAR IN GERIATRICS** to the Cardiff and District H.M.C. The successful applicant will be based at St. David's Hospital, Cardiff, and will be required to visit other hospitals in the area. The appointment will be under the aegis of the Joint Advisory Committee for Senior Registrar training.
In order to maintain contact with general medicine the successful applicant will be expected to undertake two sessions per week in the professional department of medicine, Welsh National School of Medicine, Cardiff. The department of geriatrics undertakes regular undergraduate and postgraduate teaching. Good experience in geriatrics and/or general medicine essential.

Applicants must be members of one of the Royal Colleges of Physicians.
Appointment subject to annual review by the Joint Advisory Committee.
Married accommodation available.
Further details of this appointment available upon request.
Application forms, available from S.A.M.O. Temple of Peace and Health, Cynwys Park, Cardiff C.N.W., to be returned by October 11, 1969. (H.9805)

BOARD OF GOVERNORS OF KING'S COLLEGE HOSPITAL
Denmark Hill, S.E.5

Applications are invited for the post of **SENIOR HOUSE OFFICER IN GERIATRICS** from October, 1969, at St. Francis' Hospital. This is a busy and progressive unit with day hospital facilities.
Application forms, available from the Assistant House Governor, should be completed and returned by October 11, 1969. (H.9859)

BURNLEY AND DISTRICT HOSPITAL MANAGEMENT COMMITTEE
LOCUM SENIOR HOUSE OFFICER IN GERIATRICS

required at Bank Hall Hospital, Burnley, from October 20 to December 23, 1969.
Applications to Group Secretary, Burnley General Hospital, Burnley, Lancs. (H.9909)

GENERAL HOSPITAL
Rochford, Essex—618 beds
SENIOR HOUSE OFFICER
required in the geriatric unit (138 beds) at the above hospital, including out-patient sessions at the General Hospital, Southend. Post vacant October 8, 1969. A wide range of facilities are available for the investigation, treatment and rehabilitation of acute and chronic in-patients and out-patients under the supervision of a Consultant Geriatric Physician. Post resident. Applications, with details of experience and two testimonials, to be sent to the Secretary at the above hospital as soon as possible. (H.9877)

GENERAL HOSPITAL
Chester Road, Sunderland
LOCUM SENIOR HOUSE OFFICER
required urgently for geriatric unit. Apply, naming two referees, to the Hospital Secretary. (23761)

NORTH MONMOUTHSHIRE HOSPITAL MANAGEMENT COMMITTEE
Ebbw Vale Hospital (61 beds)
Ebbw Vale, Mon.

Applications are invited for the post of **SENIOR HOUSE OFFICER IN GERIATRICS** required for the period October 6, 1969, to July 31, 1970, in this newly established geriatric unit (45 beds) at the above hospital. Married accommodation available.
Applications, giving full details, together with the names and addresses of two referees, should be forwarded to the Acting Group Secretary, North Monmouthshire H.M.C., Nevill Hall Hospital, Abergavenny, Monmouthshire. (H.9861)

NORTH MANCHESTER HOSPITAL MANAGEMENT COMMITTEE
Crumpsall Hospital, Manchester 8

Applications are invited for the post of **RESIDENT SENIOR HOUSE OFFICER** in active geriatric unit where duties in the assessment wards as well as in the rehabilitation unit are undertaken. Hospital offers good facilities for preparation in M.R.C.P. examination. Post vacant November 1, 1969. Applications, with the names and addresses of two referees, to the Group Secretary, Crumpsall Hospital, Manchester 8, by October 4. (Ref. 1227). (H.9668)

NOTTINGHAM NO. 2 H.M.C.
Sherwood Hospital (357 beds)
S.H.O. IN ACUTE GERIATRIC MEDICINE

Applications are invited for the post of S.H.O. in acute geriatric medicine for duties from October 1, 1969, in the newly opened day hospital and in two admission wards dealing with up to 100 admissions monthly. The hospital has a very active rehabilitation unit and contains rehabilitation and long-stay beds; weekly out-patient sessions are held. Full-time staff includes two Consultants in geriatric medicine, one Registrar and another S.H.O. Excellent postgraduate training facilities are available at the adjoining City Hospital and at Nottingham General Hospital; there is ample opportunity for study for higher qualifications.
Applications, together with the names of two referees, should be sent to the Hospital Secretary, Sherwood Hospital, Hucknall Road, Nottingham, as soon as possible. (H.9908)

SALFORD HOSPITAL MANAGEMENT COMMITTEE
RESIDENT SENIOR HOUSE OFFICER IN GERIATRICS

for Hope and Ladywell Hospitals. Post offers experience in progressive department with assessment, rehabilitation and long-stay wards and an active day hospital. A new male assessment ward has recently been opened. Detailed applications, naming two referees, to the Group Secretary, Group Offices, Fairhope Avenue, Eccles Old Road, Salford 6. (Ref. 1218). (H.9818)

SALFORD HOSPITAL MANAGEMENT COMMITTEE
RESIDENT SENIOR HOUSE OFFICER IN GERIATRICS

for Hope and Ladywell Hospitals. Post offers experience in a progressive department with assessment, rehabilitation and long stay wards and an active day hospital. Only single accommodation is available at present. Detailed applications, naming two referees, to the Group Secretary, Salford H.M.C., Group Offices, Fairhope Avenue, Salford 6. (H.9667)

HAEMATOLOGY

LAW HOSPITAL
Carlisle
STONEHOUSE HOSPITAL
REGISTRAR IN HAEMATOLOGY
Law Hospital is recognized for the primary examination in haematology and a formal link exists with the haematology department at the Glasgow Royal Infirmary.
Applications, with the names of two referees, should be submitted to the Medical Superintendent, Law Hospital, Carlisle. (H.9450)

INFECTIOUS DISEASES

LEEDS REGIONAL HOSPITAL BOARD
CONSULTANT IN INFECTIOUS DISEASES, Leeds
(Whole-time or maximum part-time)
Main duties at Seacroft Hospital, Leeds (412 beds), where there is an infectious diseases unit of 190 beds serving the Leeds area and providing clinical material for undergraduate teaching. One other Consultant in post.
Further information and application forms obtainable from the Secretary, Park Parade, Harrogate, to whom they should be returned by October 7, 1969. (23608)

MEDICINE**NORTH-WEST METROPOLITAN REGIONAL HOSPITAL BOARD**

CONSULTANT PHYSICIAN
whole-time or maximum part-time, required for Luton and Dunstable Hospital and associated hospitals in the Luton area.
Hospitals may be visited by direct appointment.

Residence required within 10 miles of Luton and Dunstable Hospital.
Application forms, and further particulars, obtainable from the Secretary, North-West Metropolitan Regional Hospital Board, 40 Eastbourne Terrace, W.2. Returnable before October 30, 1969. (H.1627)

THE LONDON HOSPITAL
Whitechapel, E.1

Applications are invited for the post of **CONSULTANT IN GENERAL MEDICINE**. Candidates should have a special interest in the medical uses of radioactive isotopes. The appointment is for six sessions with not less than four sessions at Mile End Hospital (The London Hospital Group) where the general medical beds are situated. Additional sessions for research may be available.
Applications (12 copies, no forms provided), giving the names and addresses of three referees, should be received by the undersigned by November 1, 1969.—J. L. Scarlett, House Governor. (H.1555)

THE LONDON HOSPITAL
Whitechapel, E.1

Applications are invited for the post of **CONSULTANT IN GENERAL MEDICINE**. Candidates should have a special interest in clinical haematology. The appointment is for six sessions with not less than four sessions at Mile End Hospital (The London Hospital Group) where the general medical beds are situated. Additional sessions for research may be available.
Applications (12 copies, no forms provided), giving the names and addresses of three referees, should be received by the undersigned by November 1, 1969.—J. L. Scarlett, House Governor. (H.1556)

WESTERN REGIONAL HOSPITAL BOARD

Applications are invited for the following appointment:
CONSULTANT PHYSICIAN
with an interest in gastroenterology, Glasgow Royal Infirmary.
Whole-time or maximum part-time sessions. Applications (one copy), stating date of birth, qualifications, experience, present appointment, and the names of two referees, to reach the Secretary, Western Regional Hospital Board, 351 Sauchiehall Street, Glasgow C.2, not later than thirty days after the publication of this advertisement. (H.9930)

ST. MICHAEL'S HOSPITAL
Hayle, Cornwall

RESIDENT MEDICAL OFFICER
(Medical Assistant grade) wanted at above hospital. 73 beds. One of two residents. Full Consultant staff. Out-patient facilities. Salary in accordance with N.H.S. Applications to be sent to the Hospital Secretary. (H.9836)

ST. THOMAS' HOSPITAL
London S.E.1

SENIOR MEDICAL REGISTRAR
required commencing on December 1, 1969. Applications should be submitted to the Clerk of the Governors by October 10. (23781)

THE MIDDLESEX HOSPITAL, W.1. and NORTH-WEST METROPOLITAN REGIONAL HOSPITAL BOARD

Applications are invited for the post of **SENIOR MEDICAL REGISTRAR** vacant January 1, 1970. This post will be a rotating appointment between the Middlesex Hospital and the Central Middlesex Hospital, N.W.10, and is a four year training post subject to formal review.
Rules and application forms, obtainable from the Deputy Superintendent, The Middlesex Hospital, should be returned, naming three referees, by October 6, 1969. (H.9822)

UNITED LEEDS HOSPITALS

Applications are invited for the post of **LOCUM SENIOR REGISTRAR IN GENERAL MEDICINE** from October 13, 1969, for two months. Applications should be sent immediately, stating age and experience and three names for reference, to The Secretary to the Board, The General Infirmary, Leeds. (H.9945)

WESSEX REGIONAL HOSPITAL BOARD
immediately requires a whole-time locum **SENIOR REGISTRAR IN GENERAL MEDICINE**

to the Southampton group of hospitals for approximately six months. Main duties will be at the Royal South Hants Hospital. Applications (two copies), with names and addresses of two referees, to the Secretary, Highercroft, Romsey Road, Winchester. (23820)

CANADIAN RED CROSS MEMORIAL HOSPITAL
Taplow, near Maidenhead

LOCUM MEDICAL REGISTRAR
required October 1 to 7. Applications to Secretary. (23874)

CROYDON AND WARMINGHAM PARK GROUP HOSPITAL MANAGEMENT COMMITTEE
Mayday Hospital (572 beds)

LOCUM MEDICAL REGISTRAR
required October 27-November 30.
Residence not compulsory except for nights on duty. Three medical teams. Applications, naming two referees, to the Secretary, General Hospital, Croydon CR9 2PL, by October 4. (23741)

Medicine—contd.**EASTBOURNE GROUP OF HOSPITALS
LOCUM REGISTRAR IN GENERAL
MEDICINE**

required for period October 13 to 30, inclusive. Married accommodation may be available. Applications, stating age, qualifications and experience, together with copies of two recent testimonials, to the Group Secretary, 29 Bedfordwell Road, (23873)

**EASTERN REGIONAL HOSPITAL
BOARD, Scotland****APPOINTMENT OF REGISTRAR IN
GENERAL MEDICINE
Dundee Royal Infirmary**

Applications are invited for a post as Registrar in general medicine in the professional unit at Dundee Royal Infirmary (580 beds) the main teaching hospital associated with the University of Dundee. Application form, and further particulars, from the Secretary to the Board, Vernon-holme, Riverside Drive, Dundee, with whom applications should be lodged not later than October 11, 1969. (H.9920)

**LIVERPOOL REGIONAL HOSPITAL
BOARD****South Liverpool Group
MEDICAL REGISTRAR**

Applications are invited for the post of Registrar in general medicine as well as some cardiological work which is confined to the wards of the above hospitals and out-patient clinics at Salford General Hospital.

Application form and further information from Dr. R. Glyn Thomas, Senior Administrative Medical Officer, Liverpool Regional Hospital Board, Wilberforce House, The Strand, Liverpool L2 7RW. Applications to be returned not later than October 9, 1969—J. D. Shepherd, Secretary to the Board. (11648)

**NORTH STAFFORDSHIRE HOSPITAL
MANAGEMENT COMMITTEE
North Staffordshire Group**

MEDICAL REGISTRAR
Post available November 1, 1969. Duties to rotate at North Staffordshire Royal Infirmary (552 beds) and City General Hospital (757 beds). Experience includes duties in departments of cardiology, chest and general medicine. Postgraduate medical institute with extensive medical library available. Recognized by Royal College for consultant training.

Weekly staff medical meetings, and regular teaching sessions provided. Every endeavour will be made to provide married accommodation.

Application forms from H.M.C. Secretary, Princes Road, Hartshill, Stoke-on-Trent, to be returned by October 6, 1969. (23821)

OXFORD REGIONAL HOSPITAL BOARD**LOCUM REGISTRAR IN GENERAL
MEDICINE AND DERMATOLOGY**

required in the High Wycombe/Amersham area from October 27 to November 29, 1969. Applications, giving particulars and names of two referees, to the Secretary, Oxford Regional Hospital Board, Old Road, Headington, Oxford, quoting reference 17/41/D. (23822)

**ST. HELIER HOSPITAL
Carshalton, Surrey****LOCUM MEDICAL REGISTRAR**

October 1 to November 15. Applications to Establishment Officer. Tel. 01-644 6633. (23876)

**THE UNITED CAMBRIDGE HOSPITALS
Addenbrooke's Hospital****MEDICAL REGISTRAR**

(non-resident) required for one year in the first instance. Married accommodation available. Application forms must be returned by October 8, 1969, may be obtained from the House Governor, Addenbrooke's Hospital, Trumpington Street, Cambridge. (23762)

UNITED CARDIFF HOSPITALS

Applications are invited for the appointment of REGISTRAR IN GENERAL MEDICINE in this teaching group. Appointment based at Llandough Hospital, Penarth (382 beds) and vacant immediately.

Application forms are available from the Secretary to the Board, Royal Infirmary, Cardiff, and should be returned by October 11. (11647)

**WALSALL HOSPITAL
MANOR HOSPITAL (318 beds)**

REGISTRAR IN GENERAL MEDICINE
required. Experience in specialty essential. Married accommodation available. Candidates may visit hospital.

Application forms from Group Secretary, General (Sister Dora) Hospital, Walsall, to be returned by October 6. (23861)

WESTMINSTER HOSPITAL, S.W.1

SENIOR RESIDENT MEDICAL OFFICER
(Registrar grade) required from October 20, 1969. The post is well suited to a man working for the final Fellowship or Membership examinations and the facilities of the appropriate professorial unit will be made available to him. If working for the final Fellowship examination he will be able to attend the course run by the professorial surgical unit.

Applications (five copies), with the names of two referees, immediately, to the Deputy House Governor, Westminster Hospital, S.W.1. (23823)

**BROOK GENERAL HOSPITAL
Shooters Hill Road, S.E.18****SENIOR HOUSE OFFICER
GENERAL MEDICINE**

Post vacant November. 55 acute medical beds, 20 acute geriatric beds. Recognized for consultant training.

Post tenable for one year. Applications to Hospital Secretary by September 30. Interviews to be held on October 8. (11477)

**BURY AND ROSSENDALE HOSPITAL
MANAGEMENT COMMITTEE****Applications are invited for the post of
S.I.O. MEDICINE AND CHEST
DISEASES**

in the above group of hospitals, which falls vacant on October 13, 1969. The person appointed will rotate with other S.I.O.'s between Bury, Fairfield and Rosendale General Hospitals, and will also participate in clinical research in the department. The staff consists of three Consultant Physicians, two Registrars, three Senior House Officers, and three House Officers.

Applications, together with the names of two referees, should be sent to the Group Secretary, Bury and Rosendale Hospital Management Committee, Bury General Hospital, Walmerley Road, Bury. (11666)

**CITY HOSPITAL
Hucknall Road, Nottingham NG5 1PB
(732 beds)****SENIOR HOUSE OFFICER
(General Medicine)**

required to professorial unit and as a Consultant Physician with a special interest in cardiology, October 10, 1969.

There is an active postgraduate programme in this hospital which is associated with the new medical school.

Married accommodation may be available. Applications, stating age, qualifications and experience, together with copies of not more than three testimonials, should be sent to the Hospital Secretary. (H.9871)

**GREENWICH DISTRICT HOSPITAL
Vanburgh Hill, S.E.10****SENIOR HOUSE OFFICER
(General Medicine and Paediatrics)**

from about October 20. Six months appointment (renewable). Recognized by Royal College of Physicians for consultant training purposes. Write with testimonial/reference to Secretary by October 6. (23782)

**HARROW HOSPITAL
(121 acute beds)****HOUSE PHYSICIAN**

(S.H.O.) required at this hospital which has 38 medical beds and busy accident department. Resident post for term of one year.

Applications to the Secretary, Harrow Hospital, Roxeth Hill, Harrow, Middlesex. (11398)

**LAW HOSPITAL
Carlisle, Lanarkshire (760 beds)**

Applications are invited for the post of resident

**SENIOR HOUSE OFFICER IN GENERAL
MEDICINE**

Applications, with the names of two referees, should be submitted to the Medical Superintendent. (11611)

**MEDWAY AND GRAVESEND HOSPITAL
MANAGEMENT COMMITTEE****Medway Hospital, Gillingham, Kent****SENIOR HOUSE PHYSICIAN**

required for this developing district hospital, first phase of 100 beds now in operation. New accident and emergency centre to be opened early next year. Hospital with easy reach of London and Kent coast. Excellent accommodation available for single or married doctor. Post vacant mid-October.

Apply in writing to Hospital Secretary, stating age, qualifications, experience, nationality and names of two referees. (11640)

**NORTH LANCASHIRE AND SOUTH
WESTMORLAND HOSPITAL
MANAGEMENT COMMITTEE****Westmorland County Hospital, Kendal
(95 beds)****SENIOR HOUSE OFFICER**

(resident) 28 medical beds. Duties include care of acute cases under supervision of four Consultant Physicians and attendances at consultative clinics. Post offers good experience for candidate studying for higher qualifications and is tenable for six months or one year. Married accommodation available if required. Peripheral allowance £140 per annum.

Reply, stating age, training, qualifications and experience, naming two referees, to the Group Secretary, Lancaster Moor Hospital, Lancaster. (23824)

**NORTH LANCASHIRE AND SOUTH
WESTMORLAND HOSPITAL
MANAGEMENT COMMITTEE****Westmorland County Hospital, Kendal****LOCUM SENIOR HOUSE OFFICER IN
GENERAL MEDICINE**

required from October 3, 1969, pending permanent appointment. Applicants must have full registration with the General Medical Council.

Applications, giving telephone number, and the names of two Consultant referees, to the Group Secretary, Lancaster Moor Hospital, Lancaster. (23825)

**NORTH STAFFORDSHIRE HOSPITAL
MANAGEMENT COMMITTEE****SENIOR HOUSE PHYSICIAN**

required for duties commencing November 1, 1969, within the hospital centre. This post rotates through four major medical specialties at intervals of four months. In addition there are general medical emergency duties on a rota basis. Planned postgraduate tuition and supervised experience are integral parts of these appointments, which are designed to prepare graduates for higher examinations.

Detailed applications, with names of two referees, to Group Secretary, North Staffordshire H.M.C., Princes Road, Stoke-on-Trent, as soon as possible. (23783)

**NOTTINGHAM NO. 1 HOSPITAL
MANAGEMENT COMMITTEE****Nottingham General Hospital****LOCUM SENIOR HOUSE OFFICER**

required for the period November 3-23, 1969. Detailed applications, giving names of two referees, to Group Secretary, General Hospital, Park Row, Nottingham, by September 30, 1969. (23541)

**PUTNEY HOSPITAL
The Lower Common, London S.W.15****LOCUM SENIOR HOUSE OFFICER IN
GENERAL MEDICINE**

required from October 6 to December 2, 1969, inclusive. Post for one year. Applications, naming two referees, to the Secretary. (23749)

**ROYAL LONDON HOMOEOPATHIC
HOSPITAL****LOCUM SENIOR HOUSE PHYSICIAN**

required from October 1-31, 1969. Please phone 837 3091, ext. 55. (11660)

**ST. THOMAS' HOSPITAL
London S.E.1****SENIOR HOUSE OFFICER**

required for a period of 6 months from December 10, 1969, to act as Resident Medical Officer to the intensive therapy unit. Two months will be spent at the new respiratory unit at the South Western Hospital. Some experience of mechanical ventilation and emergency resuscitation techniques would be an advantage.

Application forms may be obtained from the Clerk of the Governors, and should be returned by October 10. (23784)

**SHREWSBURY GROUP HOSPITAL
MANAGEMENT COMMITTEE****Cophorne Hospital, Shrewsbury****LOCUM SENIOR HOUSE OFFICER
IN GENERAL MEDICINE**

Vacant October 13 to 31, 1969, inclusive. Applications, with copy testimonials, to the Group Secretary, Cophorne Hospital, Shrewsbury. (23785)

**THE ROYAL LONDON HOMOEOPATHIC
HOSPITAL (170 beds)****SENIOR HOUSE PHYSICIAN**

commencing on November 1, 1969. Compulsorily resident and tenable for six months, renewable for further six months by agreement. Applications, stating qualifications and experience, together with copies of three recent testimonials, to be sent to the Group Secretary, Royal London Homoeopathic Hospital, Great Ormond Street, London W.C.1. Closing date October 4, 1969. (11661)

**WEST HERTS GROUP HOSPITAL
MANAGEMENT COMMITTEE****Hollywell Wing, Watford General Hospital****LOCUM TENENS RESIDENT
MEDICAL OFFICER**

Senior House Officer grade, required for two months from October 1. Care of two chest and general medical wards, one T.B. ward and one ward of infectious diseases. Light duties with ample time for reading. Applications, with copies of two recent testimonials, should reach the Medical Administrator, Surgery Wing, Watford Road, Watford as soon as possible. (11425)

**AMERSHAM GENERAL HOSPITAL
Amersham, Bucks****LOCUM HOUSE PHYSICIAN**

required from October 13 to 26, 1969, inclusive. Applications, with names of two referees, to Hospital Secretary. Tel. Amersham 4411. (23763)

DERBY NO. 1 HOSPITAL MANAGER**Derby City Hospital, Uttoxeter Road, Derby
(278 beds)****LOCUM HOUSE PHYSICIAN**

October 6 to October 26, 1969 inclusive. Applications, giving names and addresses of two referees, to Secretary quoting 143. (23544)

**HERTFORD COUNTY HOSPITAL
Hertford, Herts****(21 miles from London)****RESIDENT HOUSE PHYSICIAN**

required. Duties include some paediatrics. Recognized 2nd or 3rd post pre-registration. Preference given to applicants who have held resident posts and have some paediatric experience. Required to share in casualty relief duties. Married accommodation available (no children). Duties to commence November 1, 1969.

Apply to Hospital Secretary, giving full details of age, training, and experience, together with copies of two recent testimonials or names of referees. (11548)

**HILLINGDON HOSPITAL
Uxbridge, Middlesex (771 beds)****LOCUM HOUSE PHYSICIAN**

required from October 4 to 12, 1969, inclusive. Applications to Assistant Secretary (Staffing), Hillingdon Group H.M.C., Hillingdon Hospital. (23764)

**LEWISHAM GROUP HOSPITAL
MANAGEMENT COMMITTEE****LOCUM HOUSE PHYSICIAN**

required at Lewisham Hospital. Available from October 25 to November 7, 1969, inclusive. Applications, together with copy testimonials, or names of two referees, to Group Secretary, Lewisham Hospital, London S.E.13. (23750)

**MANSFIELD HOSPITAL MANAGEMENT
COMMITTEE****LOCUM HOUSE OFFICER
(General Medicine)**

required for Mansfield and District General Hospital, to commence duty on or about October 8, 1969, for a period of approximately four months.

Applications, with full details and names of two referees, to Group Secretary, Mansfield Hospital Management Committee, "Oak Bank," Crow Hill Drive, Mansfield, Notts. (23875)

**MEDWAY AND GRAVESEND HOSPITAL
MANAGEMENT COMMITTEE****Medway Hospital, Gillingham, Kent****HOUSE PHYSICIAN**

required for this developing district hospital. New accident and emergency centre to be opened early next year. Active postgraduate education programme and possibility of entering a scheme for further appointments in the Medway and Gravesend group. Excellent single accommodation. Good experience gained from this pre- or post-registration post.

Apply in writing to Hospital Secretary, giving details of age, qualifications, experience and names of two referees. (11641)

**NORTH STAFFORDSHIRE HOSPITAL
MANAGEMENT COMMITTEE****North Staffordshire Hospital Centre,
Stoke-on-Trent City General Hospital
(757 beds)****North Staffordshire Royal Infirmary
(554 beds)****PRE-REGISTRATION HOUSE OFFICERS**

in general medicine and general surgery. Posts vacant January 1, 1970.

Teaching rounds and clinical meetings held in both medical and surgical departments. Good library facilities in new medical institute.

Applications, with names of two referees, to Hospital Secretary, North Staffordshire Royal Infirmary, Hartshill, Stoke-on-Trent. (23826)

**SOUTHPORT AND DISTRICT HOSPITAL
MANAGEMENT COMMITTEE****RESIDENT HOUSE OFFICERS**

Applications are invited from registered practitioners for two new posts in general medicine and allied specialties with duties mainly at the Promenade Hospital, Southport, but also at other hospitals in the group, particularly the Southport General Infirmary. Applications should be addressed to the Hospital Secretary, Promenade Hospital, Southport. (11699)

MICROBIOLOGY**BOARD OF MANAGEMENT FOR
GLASGOW ROYAL INFIRMARY
AND ASSOCIATED HOSPITALS****SENIOR HOUSE OFFICER or
REGISTRAR**

in the university department of bacteriology required for duties at Glasgow Royal Infirmary. Full opportunity for rotational training given. Apply, in writing, giving three names for reference, to the Secretary, Board of Management for Glasgow Royal Infirmary and Associated Hospitals, 13 Bath Street, Glasgow C.2, not later than October 11, 1969. (11591)

**SOUTH-EASTERN REGIONAL HOSPITAL
BOARD, Scotland****REGISTRAR IN BACTERIOLOGY****Bangour General Hospital**

Applications are invited for this post in a busy department, giving wide experience of bacteriology and providing suitable training including library and access to teaching facilities in Edinburgh. Post recognized for M.C.Path. in pathology and bacteriology. Apply, giving particulars of age, qualifications and previous experience, together with the names and addresses of two referees, to the Secretary, 11 Drumshugh Gardens, Edinburgh EH3 7QQ, within two weeks from the date of this advertisement. (H.9943)

NEUROLOGY**WESTERN REGIONAL HOSPITAL
BOARD****CONSULTANT IN CLINICAL
NEUROPHYSIOLOGY****at the Institute of Neurological Sciences,
Glasgow**

Applications are invited for the above post, which offers unusual prospects in large regional neurological centre containing the university departments of neurology, neurosurgery and psychiatry. Applicants should preferably have wide experience of all aspects of the specialty but applications would be considered from others who have specialized in electroencephalography. Further details may be obtained from Professor J. A. Simpson.

The Institute is at present based on Kearn Hospital, but will move to extensive new premises at the Southern General Hospital, Glasgow, in 1970.

Whole-term or maximum part-time sessions.

Applications (one copy), stating date of birth, qualifications, experience, present appointment, and the names of two referees, to reach the Secretary, Western Regional Hospital Board, 351 Sauchiehall Street, Glasgow C.2, not later than thirty days after the publication of this advertisement. (H.9931)

NEUROSURGERY**THE NATIONAL HOSPITALS FOR
NERVOUS DISEASES****SURGICAL REGISTRAR**

Applications are invited from registered medical practitioners for the appointment of

at The National Hospital, Queen Square, W.C.1, to commence January 1, 1970. The post carries the grade of Senior Registrar.

The appointment will be for one year in the first instance. Applications, with the names of two referees, to be sent to the undersigned not later than October 17, 1969.

Geoffrey A. Robinson, Secretary to the Board of Governors, The National Hospitals for Nervous Diseases, Queen Square, London W.C.1. (H.9946)

Neurosurgery—contd.**THE NATIONAL HOSPITALS FOR
NERVOUS DISEASES**

Applications are invited from registered medical practitioners for the appointment of **HOUSE SURGEON** at The National Hospital, Queen Square, W.C.1, to commence January 1, 1970. This post carries the grade of Registrar. The appointment will be for six months in the first instance. Applications, with the names of three referees to be sent to the undersigned not later than October 17, 1969.—Geoffrey A. Robinson, Secretary to the Board of Governors, The National Hospitals for Nervous Diseases, Queen Square, London W.C.1. (H.9947)

**UNITED SHEFFIELD HOSPITALS
Department of Neurosurgery**

REGISTRAR
required November for this teaching group of hospitals. Excellent postgraduate training; applicants in other specialties desiring neurosurgical training considered. Minimum training in later category six months.
Applications (single copy), stating age, qualifications, present and previous appointments (with dates), naming three referees, to Chief Administrative Officer, United Sheffield Hospitals, 10 Beech Hill Road, Sheffield S10 2RZ, by September 30. (23620)

**OBSTETRICS AND
GYNAECOLOGY****EASTERN REGIONAL HOSPITAL
BOARD**

**APPOINTMENT OF SENIOR REGISTRAR
IN OBSTETRICS AND GYNAECOLOGY**
Dundee Teaching Hospitals
Applications are invited for the post of Senior Registrar in obstetrics and gynaecology in the Eastern Region, based on the Dundee teaching hospitals—Dundee Royal Infirmary (595 beds) and Maryfield Hospital (355 beds)—the main general teaching hospitals associated with the University of Dundee. The duties of the post will be almost entirely in the Dundee and Angus areas, but there may be occasional emergency duties in the Perth area. Further particulars and forms of application from the Secretary to the Board, Vernoholme, Riverside Drive, Dundee DD2 1QF, with whom applications must be lodged not later than October 11, 1969. (H.9910)

**UNITED MANCHESTER HOSPITALS
AND MANCHESTER REGIONAL
HOSPITAL BOARD**

**TWO SENIOR REGISTRARS IN
OBSTETRICS AND GYNAECOLOGY**
one to commence at St. Mary's Hospital, Manchester, and one in the Oldham and district group. Whole-time, non-resident appointments for twelve months, renewable. The posts are included in a regional rotation scheme under which the successful candidates will spend approximately equal periods of training in the teaching hospital and in one of the regional centres.
Application form obtainable from the Secretary to the Board of Governors, United Manchester Hospitals, Manchester 13, to be returned not later than October 11, 1969. (23786)

**BLACKPOOL AND FYLDE HOSPITAL
MANAGEMENT COMMITTEE**

**LOCUM TENENS REGISTRAR IN
OBSTETRICS AND GYNAECOLOGY**
with main duties at Victoria Hospital, Blackpool, required for three months from October 1, 1969. Post recognized as a combined post for the Membership and recognized for the Diploma.
Applications, stating age, qualifications, experience and naming two referees, to the Group Secretary, Group Offices, Victoria Hospital, Blackpool FY3 8NR. (23546)

**BOARD OF GOVERNORS OF KING'S
COLLEGE HOSPITAL**

REGISTRAR
in the departments of obstetrics and gynaecology at King's College Hospital, to commence in October.
Application forms, available from the Assistant House Governor, should be completed and returned by October 11, 1969. (11662)

**NORTH-WEST METROPOLITAN R.H.B.
West Herts Group Hospital
Management Committee**

**REGISTRAR IN OBSTETRICS
AND GYNAECOLOGY**
(one of two) required for Watford General Hospital, Peace Memorial and Shrodlis Wings. Compulsorily resident. Post recognized for M.R.C.O.G. Vacant November 11, 1969. Appointment for one year, with eligibility for a further year. There will be an opportunity for research work. Hospital may be visited by direct appointment. Application forms obtainable from, and returnable to, the Group Secretary, West Herts Group Hospital Management Committee, 9 Rickmansworth Road, Watford, Herts., by not later than Friday, October 3, 1969. (11426)

**SHEFFIELD REGIONAL HOSPITAL
BOARD**

**LOCUM RESIDENT REGISTRAR
(Obstetrics and Gynaecology)**
required at Scarsdale Hospital, Chesterfield, for approximately two months. Apply Secretary, Old Fulwood Road, Sheffield S10 3TH, naming two referees. (23827)

**SHEFFIELD REGIONAL HOSPITAL
BOARD**

**LOCUM RESIDENT REGISTRAR
(Obstetrics and Gynaecology)**
St. Helen Hospital, Barnsley, required immediately for approximately three months. Apply Secretary, Old Fulwood Road, Sheffield S10 3TH, naming two referees. (23829)

**ST. MARY'S HOSPITAL
HARROW ROAD, W.9**

Applications are invited for the post of **Registrar to Obstetrics and Gynaecology**. The post is resident and is recognized for M.R.C.O.G.

The Department comprises 34 gynaecology and 101 obstetric beds. Applications, naming two referees, to the Secretary, St. Mary's Hospital, Harrow Road, W.9. Tel.: 286-4884. Closing date October 6, 1969. (11616)

**SHEFFIELD REGIONAL HOSPITAL
BOARD**

**LOCUM RESIDENT REGISTRAR
(Obstetrics and Gynaecology)**
required October 16-31, Kilton and Victoria Hospitals, Workop. Apply Secretary, Old Fulwood Road, Sheffield S10 3TH, naming two referees. (23828)

**THE HOSPITAL FOR WOMEN
Soho Square W1V 6JB
(The Middlesex Hospital Group)**

Applications are invited for the full-time post of **RESIDENT SURGICAL OFFICER IN GYNAECOLOGY** on the registrar grade, vacant January 1, 1970.

The appointment is for twelve months and is recognized for the M.R.C.O.G. examination.

A furnished flat is available to rent. Application forms, obtainable from the Secretary, should be returned not later than Thursday, October 16, 1969. (11359)

**WEST HERTS GROUP HOSPITAL
MANAGEMENT COMMITTEE**

**LOCUM REGISTRAR IN
OBSTETRICS AND GYNAECOLOGY**
required for the Watford General Hospital from October 13 to November 7. Applications, stating age, qualifications and experience, together with the names of two referees, to Group Secretary, 9 Rickmansworth Road, Watford, Herts., as soon as possible after appearance of advertisement. (11427)

WORCESTER ROYAL INFIRMARY

**LOCUM REGISTRAR IN
OBSTETRICS AND GYNAECOLOGY**
required from October 19 for 4 weeks. Applications to Hospital Secretary, WRI: Ronswood Branch, Newtown Road, Worcester. (11665)

**BARNET GROUP HOSPITAL
MANAGEMENT COMMITTEE**

**SENIOR HOUSE OFFICER
OBSTETRICS AND GYNAECOLOGY**
required November 1. One year combined post recognized for the M.R.C.O.G. Applications, with the names of two referees, to Hospital Secretary. (11510)

**BLACKPOOL AND FYLDE HOSPITAL
MANAGEMENT COMMITTEE**

**Glenroyd Maternity Hospital, Blackpool
(66 beds)**

**SENIOR HOUSE OFFICER IN
OBSTETRICS AND GYNAECOLOGY**
required October 6, 1969, for this busy maternity hospital. The post is recognized as a "combined" appointment for the Membership and Diploma. Flat available for married officer.

Applications, stating age, qualifications, experience and naming two referees, to the Group Secretary, Group Offices, Victoria Hospital, Blackpool FY3 8NR. (23547)

**CHELTEMHAM MATERNITY HOSPITAL
AND ST. PAUL'S HOSPITAL**

CHeltenham
(Recognized for M.R.C.O.G. and D.Obst.R.C.O.G.)

**SENIOR HOUSE OFFICER
(Obstetrics and Gynaecology)**
70 obstetric and 40 gynaecological beds in modern unit. Post offers excellent experience in operative gynaecology and in obstetrics. Some teaching of medical students. Previous obstetric experience desirable. Post vacant early October.

Applications, with two testimonials or names of referees, to Group Secretary, General Hospital, Sandford Road, Cheltenham, Glos. GL53 7AN. (23787)

CITY HOSPITAL

Hucknall Road, Nottingham NG5 1PB

HOUSE OFFICER—OBSTETRICS AND GYNAECOLOGY
Recognized for Pre-Registration Purposes. Applications are invited for the above post, which will be graded Senior House Officer or House Officer in accordance with experience.

Recognized for the M. and D.Obst.R.C.O.G. Post vacant mid-November 1969. Married accommodation may be available. Applications, stating age, qualifications, and experience, together with copies of not more than three testimonials, to be sent to the Hospital Secretary. (H.9823)

**DERBY NO. 1 HOSPITAL
MANAGEMENT COMMITTEE**

**Derby City Hospital, Uttoxeter Road,
Derby (278 beds)**

SENIOR HOUSE SURGEON (Obstetrics)
Department of 76 beds and Queen Mary Maternity Home—36 beds. Recognized for D.Obst.R.C.O.G. and M.R.C.O.G. Post vacant mid-October. Applications, giving details of experience and naming two referees, to Secretary, quoting 172. (23788)

**DONCASTER ROYAL INFIRMARY
LOCUM SENIOR HOUSE OFFICER IN
OBSTETRICS**

required October 18-24.
Applications to the Hospital Secretary, Doncaster Royal Infirmary. (23877)

**EPSOM GROUP HOSPITAL
MANAGEMENT COMMITTEE**

**Epsom District Hospital, Dorking Road,
Epsom, Surrey**

**RESIDENT SENIOR HOUSE OFFICER
(Obstetrics and Gynaecology)**

required late October. Post recognized in obstetrics for M.R.C.O.G. and D.Obst.R.C.O.G.
Applications, stating age, qualifications and experience, with names of two referees, should be sent to the Group Secretary by October 6, 1969. (23789)

**GROUNDSTLOW HOSPITAL
Tittensor, Stoke-on-Trent, Staffs**

S.H.O. IN OBSTETRICS AND GYNAECOLOGY
Busy unit taking gynaecological cases (23 beds) and abnormal obstetric cases (35 beds). Recognized as combined post for M.R.C.O.G. and for D.Obst.R.C.O.G. Post vacant January 1, 1970.
Applications, with names of two referees, to Group Secretary, Mid-Staffs H.M.C., Foregate Street, Stafford. (23878)

**LEEDS (A) GROUP HOSPITAL
MANAGEMENT COMMITTEE**

St. James's Hospital, Leeds 9
RESIDENT SENIOR HOUSE OFFICER IN OBSTETRICS AND GYNAECOLOGY
vacant October 20. The establishment of the department is 2 Senior Registrars, 2 Registrars, 2 Senior House Officers and 2 House Officers.
The post is recognized by the R.C.O.G. for training for Membership and Diploma.
Applications, stating age, qualifications, experience, etc. with the names of two referees, to be forwarded to the Group Secretary. (23572)

LEICESTER GENERAL HOSPITAL

**SENIOR HOUSE OFFICER
OBSTETRICS AND GYNAECOLOGY**
Vacant November 19, 1969. Resident. The post is tenable for six months, renewable, and is recognized for membership and D.Obst.R.C.O.G.
Applications, stating age, qualifications and experience, with the names of two referees, to Group Secretary, the Leicester Royal Infirmary, LE1 5WW, by October 7, 1969. (23879)

**MID-SOMERSET HOSPITAL
MANAGEMENT COMMITTEE**

General Hospital, Weston-super-Mare

**SENIOR HOUSE OFFICER
OBSTETRICS AND GYNAECOLOGY**
required from November 1, 1969. Six months' appointment.

Application forms available from Hospital Secretary, General Hospital, Boulevard, Weston-super-Mare. (11569)

**NORTHALLERTON HOSPITAL
MANAGEMENT COMMITTEE**

**Friarage Hospital (307 general beds)
Maternity Hospital (28 beds)**

**SENIOR HOUSE OFFICER OBSTETRICS
AND GYNAECOLOGY**
Post vacant October 21, 1969. Previous experience in obstetrics is essential, and this post offers good opportunities for study. Accommodation for married or single doctors is available.
Applications, naming two referees, to the Group Secretary, Friarage Hospital, Northallerton, Yorkshire. (23880)

NORTHGATE HOSPITAL

Northgate Street, Great Yarmouth

LOCUM SENIOR HOUSE OFFICER
required for the department of obstetrics and gynaecology from October 1 to November 9, 1969. Fully registered. Applications, giving full details, together with names of two referees, to the Hospital Secretary. (23790)

**NOTTINGHAM HOSPITAL FOR WOMEN
(Peel Street) NG1 4GP**

111 beds and Annexe 28 beds
SENIOR HOUSE OFFICER IN GYNAECOLOGY AND OBSTETRICS
required. Previous experience in these subjects an advantage. Appointment recognized for M.R.C.O.G. (combined posts) and D.Obst.R.C.O.G.
Applications, stating age and experience, together with copies of three testimonials or names of referees, should be sent to the Hospital Secretary—immediately. (H.9859)

**OLDHAM AND DISTRICT HOSPITAL
MANAGEMENT COMMITTEE**

Oldham and District General Hospital

Applications are invited for the post of **SENIOR HOUSE OFFICER (Obstetrics and Gynaecology)** becoming vacant on October 16, 1969. The obstetrical department contains 80 beds and there are 63 gynaecological beds. The post is recognized for the M.R.C.O.G. and D.Obst.R.C.O.G. Applicants should have had some obstetrical experience and the appointment is for twelve months. Married accommodation may be available.
Applications, containing full particulars of qualifications and experience, together with the names of two persons to whom reference may be made, should be forwarded immediately to the Hospital Secretary, Rochdale Road, Oldham, quoting Ref. No. 0/31. (11479)

**QUEEN ELIZABETH II HOSPITAL
Welwyn Garden City, Herts**

S.H.O. IN OBSTETRICS AND GYNAECOLOGY

compulsory resident, required for post vacant November 16. Recognized for D.Obst.R.C.O.G. Furnished accommodation for married candidates. Apply, naming two referees, to Group Secretary, St. Albans City, St. Albans, Herts. (23742)

**ST. MARY'S HOSPITAL TEACHING
GROUP**

**Samaritan Hospital for Women,
Marylebone Road, N.W.1**

**SENIOR HOUSE OFFICER
(Gynaecology)**

Applications are invited for the above appointment, which falls vacant on February 1, 1970, and is preceded by long-term locum from November 17, 1969, to January 31, 1970.

The post will be tenable for 12 months and is recognized for the M.R.C.O.G. examinations.

Apply, stating age, qualifications and experience, and names of two referees, to the undersigned by not later than October 7, 1969.—F. C. Harris, Secretary. (11553)

**WEST HERTS GROUP HOSPITAL
MANAGEMENT COMMITTEE**

SENIOR HOUSE OFFICER IN OBSTETRICS AND GYNAECOLOGY

required at Hemel Hempstead General Hospital early October. Post recognized M.R.C.O.G. and D.Obst.R.C.O.G. Please apply, with names of two referees, to Hospital Secretary, West Herts Wing, Hemel Hempstead General Hospital, Hemel Hempstead, Herts. (11429)

**WEST HERTS GROUP HOSPITAL
MANAGEMENT COMMITTEE**

Watford General Hospital

S.H.O. IN OBSTETRICS
required for modern maternity unit at the Watford General Hospital, Shrodlis Wing, Vicarage Road, Watford, to commence on November 3, 1969. Post is recognized for D.Obst.R.C.O.G. Hospital may be visited by direct appointment. Applications, stating age, qualifications and experience, together with two recent testimonials, to the Group Secretary, 9 Rickmansworth Road, Watford, Herts, by October 10, 1969. (11590)

**WESTWOOD HOSPITAL
Beverly, Yorkshire (253 beds)**

SENIOR HOUSE OFFICER IN OBSTETRICS AND GYNAECOLOGY

required mid-November. Married accommodation available. Post recognized for R.C.O.G. examinations. New maternity department (47 beds) containing operating theatre and special care unit of 10 cots, and separate 20-bedded gynaecological unit offers wide experience.

Applications to Group Secretary, Westwood Hospital, Beverly, Yorkshire. (23830)

**BLACKBURN AND DISTRICT HOSPITAL
MANAGEMENT COMMITTEE**

Queen's Park Hospital

HOUSE OFFICER (Obstetrics and Gynaecology)

required November 12, 1969, for busy unit of 62 obstetric beds and 21 gynaecological beds, taking normal and abnormal cases. Post recognized for membership and diploma as obstetric appointment.

Applications, with names and addresses of two referees to the Group Secretary, H.M.C. Office, Royal Infirmary, Blackburn. (23765)

OPHTHALMOLOGY**CHASE FARM HOSPITAL
Enfield, Middx**

LOCUM CONSULTANT OPHTHALMIC SURGEON

required for two out-patient sessions, September 26 (a.m.) and October 3 (a.m.) Please apply with details of experience to the Hospital Secretary. (11431)

**HACKNEY GROUP HOSPITAL
MANAGEMENT COMMITTEE**

LOCUM MEDICAL ASSISTANT (Ophthalmology)

Required for ophthalmic clinic at Goulton Road School Treatment Centre, London E.9, for two sessions a week (1.30 p.m. to 4.30 p.m. and 5 p.m. to 7 p.m. Tuesdays). Please apply to Medical Officer of Health, 380 Old Street, London E.C.1 (01-739 7600, ext. 279), from whom further details may be obtained. It may be possible to alter the times of the sessions to meet the circumstances of the successful candidate. (11607)

**SOUTH LONDON HOSPITAL
FOR WOMEN**

Clapham Common, S.W.4

LOCUM MEDICAL ASSISTANT (Ophthalmology)

Thursday mornings, required immediately for an indefinite period. Apply Hospital Secretary. (11636)

**HEATHFIELD HOSPITAL
As**

LOCUM REGISTRAR IN OPHTHALMOLOGY

from October 20 to November 21, 1969. Resident single accommodation. Reply immediately to Deputy Area Medical Superintendent, Ballochmyle Hospital, Mauchline, Ayrshire. (11588)

**THE UNITED SHEFFIELD HOSPITALS
Royal Infirmary/Royal Hospital**

TEMPORARY REGISTRAR (Ophthalmology)

required October for a period of six months. Normal Registrar rate of pay and terms and conditions. Training facilities for F.R.C.S. examination. Applications (single copy), stating age, qualifications, present and previous appointments (with dates), naming three referees, to Chief Administrative Officer, United Sheffield Hospitals, 10 Beech Hill Road, Sheffield S10 2RZ, by September 30. (23621)

**MYLAND HOSPITAL
Colchester, Essex**

LOCUM SENIOR HOUSE OFFICER (Ophthalmology and Geriatrics)

required October 6 to November 6. Applications, with copies of three testimonials, to Group Secretary, St. Helena Group H.M.C., 14 Pope's Lane, Colchester. (23831)

Ophthalmology—contd.

ROYAL HAMPSHIRE COUNTY HOSPITAL
Winchester (415 beds)
SENIOR HOUSE OFFICER IN OPHTHALMOLOGY
required November 1. Married accommodation available. Written applications, with names of two referees, to the Hospital Secretary. (23766)

SWINDON, CIRENCESTER AND DISTRICT HOSPITAL MANAGEMENT COMMITTEE
SENIOR HOUSE OFFICER (Ophthalmology)
required immediately.

Duties include out-patient and in-patient work at the new Princess Margaret Hospital. Married accommodation provided. Post recognized for D.O. and F.R.C.S. Extensive postgraduate teaching with modern library.
Applications, stating age and experience, with names and addresses of three referees, should be sent to the Group Secretary, Princess Margaret Hospital, Swindon. (23767)

ORTHOPAEDIC SURGERY

CHASE FARM HOSPITAL
Enfield, Middx
LOCUM PART-TIME CONSULTANT ORTHOPAEDIC SURGEON
(six sessions per week) from September 25 to October 31, 1969. Please apply giving details of experience, to the Hospital Secretary. (11432)

CRAY VALLEY AND SEVENOAKS H.M.C.
O'pington Hospital, Orpington, Kent
LOCUM CONSULTANT
required for six months commencing January 1, 1970, for duties at Orpington and Sevenoaks Hospitals. Post may be occupied on a full- or maximum part-time basis.
Application to Group Secretary. (23681)

MANCHESTER REGIONAL HOSPITAL BOARD
LOCUM CONSULTANT ACCIDENT AND EMERGENCY/ORTHOPAEDIC SURGEON
whole-time for approximately six months from October 1, for Oldham and District group of hospitals. The establishment for the accident and orthopaedic service is two Consultants (one of whom will be absent on sick leave for this period, and the other in administrative charge), one Medical Assistant, one Registrar, four Senior House Officers, and five clinical assistant sessions.
Applications, with the names and addresses of two referees, to the Group Secretary, Oldham and District Hospital Management Committee, Central Offices, Rochdale Road, Oldham, who will be pleased to arrange for interested applicants to visit the group. (11480)

WELSH HOSPITAL BOARD
WHOLE-TIME LOCUM TENENS MEDICAL ASSISTANT IN TRAUMATIC AND ORTHOPAEDIC SURGERY
to the Merthyr and Aberdare H.M.C., required immediately for two weeks in the first instance.
Based at St. Tydfil's Hospital, Merthyr, with visits to other hospitals in the group. Applications, naming two referees, to the S.A.M.O., Temple of Peace and Health, Cathays Park, Cardiff CF1 3NW, as soon as possible. (11645)

BLACKPOOL AND FYLDE HOSPITAL MANAGEMENT COMMITTEE
Victoria Hospital, Blackpool (499 beds)
LOCUM REGISTRAR IN ORTHOPAEDIC AND TRAUMATIC SURGERY
required October 4 to 31, 1969, at this busy acute general hospital. The post offers valuable experience and training.
Applications, stating age, qualifications, experience, and naming two referees, to the Group Secretary, Group Offices, Victoria Hospital, Blackpool FY3 8NR. (23683)

BOARD OF MANAGEMENT FOR MOTHERWELL, HAMILTON AND DISTRICT HOSPITALS
STONEHOUSE HOSPITAL, STONEHOUSE, NR. GLASGOW
GENERAL HOSPITAL—435 BEDS
Applications are invited for the post of **LOCUM REGISTRAR** in the orthopaedic and casualty unit as from October 6, 1969, for a period of approximately three months.
Applications, with names of two referees, to Physician Superintendent, Stonehouse Hospital, Stonehouse, Lanarkshire. (11570)

LORD MAYOR TRELOAR HOSPITAL
Aiton, Hants
LOCUM ORTHOPAEDIC REGISTRAR
required from September 22 to November 1, 1969, inclusive. Applications, with names of two referees, or two recent testimonials to the Hospital Secretary. (23881)

DOCTORS ABROAD. Copies of vacancies advertised in the *Journal* can be sent by AIR MAIL: Members rate: minimum cost is 40 shillings for six weeks' supply, which covers up to five separate headings. Non-members rate: 60 shillings minimum for six weeks' supply of five headings or less. Additional headings: 10 shillings each for six weeks' supply (for members and non-members). Orders for specific grades cannot be accepted. Payment must be **PREPAID** and enclosed with application.

GOOD HOPE GENERAL HOSPITAL
Sutton Coldfield, Warwickshire

Applications are invited for the post of **REGISTRAR IN ACCIDENT AND ORTHOPAEDIC SURGERY**
This post is recognized for one year's training under para. 23(a) of the F.R.C.S. regulations, and the appointment will be for one year in the first instance. Preference will be given to those applicants with the primary F.R.C.S. Excellent postgraduate facilities are available. The successful candidate will work under the direction of two Consultants, and will be required to do out-patient clinics, operating lists and ward patient care. The post is vacant from November 10, 1969, and application should be made by October 10.
Application forms from the Senior Administrator, Good Hope General Hospital. (23832)

LIVERPOOL REGIONAL HOSPITAL BOARD

Applications are invited for two posts of **LOCUM ORTHOPAEDIC REGISTRAR** at hospitals in the region.
Applications to Dr. R. Glyn Thomas, Senior Administrative Medical Officer, Liverpool Regional Hospital Board, Wilberforce House, The Strand, Liverpool L2 7PW, as soon as possible.—J. D. Shepherd, Secretary to the Board. (11649)

MANCHESTER REGIONAL HOSPITAL BOARD

LOCUM REGISTRAR
in orthopaedics and accident department, Victoria Hospital, Burnley, required for the period October 6 to December 31, 1969. Applications to Group Secretary, Burnley General Hospital, Burnley, Lancs. (H.9907)

NORTH-WEST METROPOLITAN REGIONAL HOSPITAL BOARD
Queen Elizabeth II Hospital,
Welwyn Garden City, Herts (429 beds)

ORTHOPAEDIC AND TRAUMATIC REGISTRAR
(with occasional emergency duties in general surgery) required. Recognized for orthopaedic training for F.R.C.S. Compulsory resident. Married accommodation available. Appointment is for one year with eligibility for a second year. Post vacant mid-October. Hospital may be visited by direct appointment with Hospital Secretary, Tel. Welwyn Garden 2814. Application forms obtainable from and returnable to, Group Secretary, Mid-Herts Group Hospital Management Committee, St. Albans City Hospital, St. Albans, Herts, by October 6, 1969. (23791)

QUEEN MARY'S HOSPITAL FOR THE EAST END
Stratford, E.15

LOCUM TENENS ORTHOPAEDIC REGISTRAR
(non-resident) required for October 3-October 30, 1969. Applications to Hospital Secretary. (11608)

ST. MARGARET'S HOSPITAL
Epping, Essex

LOCUM ORTHOPAEDIC REGISTRAR
required immediately until October 31. Please apply Hospital Secretary. (23685)

SHEFFIELD REGIONAL HOSPITAL BOARD

LOCUM REGISTRAR
(Orthopaedics and Accident and Emergency) required October 7 to 30, Scunthorpe and District War Memorial Hospital, Scunthorpe, Lincolnshire.
Applications to Secretary, Old Fulwood Road, Sheffield S10 3TH, naming two referees. (23882)

THE ROBERT JONES AND AGNES HUNT ORTHOPAEDIC HOSPITAL
Oswestry, Shropshire

ROTATING REGISTRAR IN ORTHOPAEDIC AND ACCIDENT SURGERY
two-year post commencing January 1, 1970. First year's training in the accident and orthopaedic service, Clwyd and Deeside Hospital Management Committee. Second year of elective orthopaedics at Oswestry. There is continuous postgraduate supervision and an extensive educational programme. Higher surgical qualification desirable. Application forms (and full information) from the Secretary, Robert Jones and Agnes Hunt Orthopaedic Hospital, to be returned by October 6. (23834)

THE UNITED NEWCASTLE UPON TYNE HOSPITALS

REGISTRAR IN ORTHOPAEDIC SURGERY
required at the Royal Victoria Infirmary, which is the teaching hospital associated with the University of Newcastle upon Tyne. The post, which is available in mid-October, provides a wide variety of experience in the specialty.
Applications, giving full details, and the names and addresses of three referees, should be sent to the House Governor and Secretary, Royal Victoria Infirmary, Newcastle upon Tyne NE1 4LP, by October 14, 1969. (23792)

WELSH HOSPITAL BOARD

WHOLE-TIME LOCUM TENENS REGISTRAR IN TRAUMATIC AND ORTHOPAEDIC SURGERY
required during the period October 3 to 31, 1969. Based at Neath General Hospital to serve other hospitals in the Bro Morgannwg H.M.C. Group.
Applications, naming two referees, to S.A.M.O., Temple of Peace and Health, Cathays Park, Cardiff, as soon as possible. (11624)

WEXHAM PARK HOSPITAL
Slough

LOCUM ORTHOPAEDIC REGISTRAR
required October 1 to 20. Apply Secretary. (23835)

BOSTON COMBINED HOSPITALS
LOCUM RESIDENT SENIOR HOUSE OFFICER

required for orthopaedics and casualty at London Road Hospital, from October 6, 1969, to October 28, 1969, inclusive.
Salary £32 6s. per week.
Apply, giving age, qualifications, and posts held, with names of two referees, to the Administrator, Boston Combined Hospitals, Boston General Hospital, South End, Boston, Lincs. (23883)

GOOD HOPE GENERAL HOSPITAL
Sutton Coldfield, Warwickshire

SENIOR HOUSE OFFICER IN ORTHOPAEDICS/ACCIDENT AND EMERGENCY
required. One of four posts under the supervision of two Consultants. Recognized for six months' casualty experience and library on site. Daily meetings. Married accommodation may be available.
Applications, with the names of two referees, to Senior Administrator by October 10. (23833)

LUTON AND DUNSTABLE HOSPITAL

SENIOR HOUSE OFFICERS
in the accident and orthopaedic department, vacant January, 1970. There are four posts, two of which are already filled. Duties include diagnosis of acute medical and surgical emergencies, diagnosis and assisting in the treatment of all types of injury and assistance on the visiting plastic, neurosurgical and thoracic surgical Consultants, as well as assisting in the diagnosis and treatment of orthopaedic conditions. Successful candidates will get plenty of experience under adequate senior supervision. The posts are recognized as "casualty experience" for the F.R.C.S. Applications to Hospital Secretary, Luton and Dunstable Hospital, Luton, Beds. (23522)

ST. CHARLES' HOSPITAL
Ladbroke Grove, W.10

SENIOR HOUSE OFFICER
required for orthopaedic and traumatic surgery. Resident post, recognized for F.R.C.S. Six months' experience in U.K. essential. Occasional assistance in accident department may be required.
Applications, giving two referees, to the Hospital Secretary by October 3. (11600)

ST. HILDA'S HOSPITAL
Hartlepool

SENIOR HOUSE OFFICER (Orthopaedics and Accidents)
Applications are invited for the above position, vacant October 4, 1969. The appointment is recognized by the Royal College of Surgeons for six months' training in accident and emergency surgery and six months in orthopaedic surgery. Married or single accommodation. Applications, stating age, qualifications (with dates), and accompanied by copies of two recent testimonials, should be sent to the Group Secretary, General Hospital, Hartlepool, as soon as possible. (H.9921)

ST. JAMES' HOSPITAL
Batham, S.W.12

RESIDENT SENIOR HOUSE OFFICER IN ORTHOPAEDIC AND TRAUMATIC SURGERY
required at above busy general hospital of 589 beds from October 16, preceded by a Locum Tenens appointment from October 6-15. Detailed applications, including qualifications, experience and naming two referees, to the Hospital Secretary immediately. (01-672 1222, ext. 327.) (11637)

SOUTHLANDS HOSPITAL
Shoreham-by-Sea (near Brighton),
Sussex BN4 6TQ

LOCUM TENENS SENIOR HOUSE SURGEON
required from September 22 to October 7 inclusive. Entails duties mainly in orthopaedics but includes some general surgery. Written applications, giving names of two referees, to Hospital Secretary. (23018)

WALSALL HOSPITAL MANAGEMENT COMMITTEE

LOCUM S.H.O. ORTHOPAEDIC AND EMERGENCIES
required from October 6 for two weeks. Single accommodation. Apply Group Secretary, Walsall General Hospital, Walsall. (23793)

WYCOMBE GENERAL HOSPITAL
High Wycombe, Bucks

LOCUM S.H.O., ORTHOPAEDICS
from October 6 to November 2, 1969. Apply to Hospital Secretary. (23751)

OTOLARYNGOLOGY

MANCHESTER REGIONAL HOSPITAL BOARD

Whole-time or maximum part-time **CONSULTANT SURGEON** to the Macclesfield and District and South Cheshire Groups of Hospitals and at St. Annes E.N.T. Department, Bowdon. The appointee will share the facilities with an existing consultant and will also undertake local authority clinics as part of the Board appointment. A new hospital is in course of building north of Crewe and when this is completed in the early 1970's there will be a consequent increase in the number of E.N.T. beds.
Wide experience and higher qualifications are essential and the appointee will be required to live within a reasonable distance of his main centre of duty.
Application forms and further particulars from the Senior Administrative Medical Officer to the Board, Gateway House, Piccadilly South, Manchester M60 7LP, to be returned by October 8, 1969. (11409)

SOUTH-EAST METROPOLITAN REGIONAL HOSPITAL BOARD
Applications invited for appointment as **CONSULTANT IN E.N.T. SURGERY** (nine notional half-days weekly) to the Greenwich and Deptford, Lewisham and Woolwich groups of hospitals.
Wide experience in the specialty and F.R.C.S. essential.
Hospital may be visited.
Application forms, from the Secretary, Advisory Appointments Committee, South-East Metropolitan Regional Hospital Board, 40 Eastbourne Terrace, London W.2, to be returned by October 17. (23836)

BLACKPOOL AND FYLDE HOSPITAL MANAGEMENT COMMITTEE
Victoria Hospital, Blackpool (499 beds)

LOCUM TENENS REGISTRAR IN E.N.T. SURGERY
required immediately for a period of approximately three weeks. Post offers excellent clinical experience in modern techniques in E.N.T. surgery.
Applications, stating age, qualifications, experience and naming two referees, to the Group Secretary, Group Offices, Victoria Hospital, Blackpool FY3 8NR. (23549)

MOUNT VERNON HOSPITAL
Northwood, Middlesex

LOCUM REGISTRAR IN E.N.T.
for approximately 2-3 weeks. Apply, giving full details of experience and two names for reference, to Group Secretary, as soon as possible. (11678)

WESSEX REGIONAL HOSPITAL BOARD
Salisbury Group Hospital Management Committee
Salisbury General Hospital

Applications are invited for the appointment of **REGISTRAR** to the Ear, Nose, and Throat Department from December 2. Post recognized for D.L.O. and F.R.C.S. and there is a possibility of research into vestibular testing.
Application forms obtainable from, and should be returned to, Group Secretary, Oldstock Hospital, Salisbury, Wilts, by October 8. (23794)

KINGSTON HOSPITAL
Wolverton Avenue, Kingston-upon-Thames,
Surrey

Applications are invited for the post of **SENIOR HOUSE OFFICER (E.N.T.)** which is available on October 17, 1969. This post is recognized for F.R.C.S. purposes in E.N.T. and for the D.L.O.
Details, with names of two referees, should be sent to the Physician Superintendent of the Hospital. (23795)

THE LONDON HOSPITAL
Whitechapel, E.1

Applications are invited for the post of **RESIDENT SENIOR HOUSE OFFICER** ear, nose, and throat department, becoming vacant December 14, 1969. The post is paired with another firm for off duty. Applications (four copies, no forms provided), together with four copies of two testimonials, should be received by the undersigned by November 11, 1969.—J. L. Scarlett, House Governor. (11565)

WYCOMBE GENERAL HOSPITAL
High Wycombe, Bucks

LOCUM S.H.O., E.N.T. SURGEON
required from October 1 to October 19, 1969. Apply to Hospital Secretary. (23752)

WEST SUFFOLK HOSPITAL MANAGEMENT COMMITTEE
NEWMARKET GENERAL HOSPITAL
285 BedsSENIOR HOUSE OFFICER
Orthopaedic and Casualty (2 vacancies)

vacant 17th and 24th October, 1969.
Both posts are recognised for the Fellowship by the Royal College of Surgeons. The posts are resident and carry a peripheral hospital allowance of £140 per annum.
Married accommodation may be available.

Applications, giving age, nationality and qualifications, together with the names of two referees, to be addressed to the Medical Superintendent. (23768)

Otolaryngology—conid.**THE UNITED NEWCASTLE UPON TYNE HOSPITALS****SENIOR HOUSE OFFICER IN E.N.T. SURGERY**

required at the Royal Victoria Infirmary, which is the teaching hospital associated with the University of Newcastle upon Tyne. The post is available from October 1, 1969. The successful and satisfactory applicant could have future appointments arranged in ancillary specialties, if required.

Applications, giving full details, and the names and addresses of three referees, should be sent to the House Governor and Secretary, Royal Victoria Infirmary, Newcastle upon Tyne NE1 4LP, by October 14, 1969. (23796)

THE UNITED OXFORD HOSPITALS**SENIOR HOUSE OFFICER**

in the E.N.T. department at the Radcliffe Infirmary, Oxford. Post vacant from December 1, 1969.

Applications, on forms obtainable from the Group Medical Staffing Office, The Churchill Hospital, Headington, Oxford OX3 7LJ, should be returned not later than October 4, 1969. (23626)

WREXHAM, POWYS AND MAWDDACH HOSPITAL MANAGEMENT COMMITTEE**SENIOR HOUSE OFFICER**

in the ear, nose, and throat unit at the above hospital commencing November 1, 1969. The post is recognized for pre-registration purposes and for the Diploma F.R.C.S. (England, Edinburgh, Glasgow and Ireland). There is an excellent medical staff library and an active teaching programme both on the wards and the operating theatre.

Excellent facilities for further education and studies available in the postgraduate centre serving both Wrexham Hospitals.

Applications, giving full details of age, experience, nationality and qualifications, to be sent to the Group Secretary within seven days. (23837)

PAEDIATRICS**SHEFFIELD REGIONAL HOSPITAL BOARD****PART-TIME LOCUM CONSULTANT**

(nine notional half-days). Rotherham and Mexborough group of hospitals, required October 6, for seven weeks. Apply Secretary, Old Fulwood Road, Sheffield S10 3TH, naming two referees. (23838)

EASTERN REGIONAL HOSPITAL BOARD, Scotland**APPOINTMENT OF SENIOR REGISTRAR IN PAEDIATRICS**

Applications are invited for the post of Senior Registrar in paediatrics in the Dundee teaching hospitals, Dundee Royal Infirmary (595 beds) and Maryfield Hospital (359 beds), the main teaching hospitals associated with the University of Dundee. The appointment will carry an association with the department of child health of the University of Dundee.

Forms of application and further particulars from the Secretary to the Board, Vernon holme, Riverside Drive, Dundee, with whom applications should be lodged not later than October 11, 1969. (H.9911)

THE HOSPITAL FOR SICK CHILDREN**Great Ormond Street, London W.C.1**

Applications are invited for the post now vacant of

LOCUM SENIOR REGISTRAR IN PAEDIATRIC SURGERY

for a period of three months. Application forms available from, and to be returned to, the House Governor, by October 6, 1969. (11673)

THE HOSPITAL FOR SICK CHILDREN**Great Ormond Street, London W.C.1**

LOCUM MEDICAL REGISTRAR or SENIOR REGISTRAR

required for two months from November 1, 1969. Application forms, available from the House Governor, to be returned by October 3, 1969. (11672)

SOUTH-WESTERN REGIONAL HOSPITAL BOARD**LOCUM REGISTRAR IN PAEDIATRICS**

Applications are invited for the appointment of a locum Registrar in paediatrics for duty mainly at the Royal Cornwall Hospital (City) Truro from October 13-November 20, 1969, inclusive (non-resident).

Applications, giving age, qualifications and experience, together with the names and addresses of two referees, should be sent to the Secretary of the Regional Hospital Board, 27 Tyndalls Park Road, Bristol BS8 1PJ. (H.9918)

THE HOSPITAL FOR SICK CHILDREN**Great Ormond Street, London W.C.1**

Applications are invited for the post of MEDICAL REGISTRAR (Registrar grade). Vacant December 1, 1969. Application forms, available from the House Governor, to be returned by October 10, 1969. (11674)

WELSH HOSPITAL BOARD**REGISTRAR IN PAEDIATRICS**

Based at the East Glamorgan General Hospital, Pontypridd, near Cardiff, 320 beds with large out-patient departments in all specialties. (Unit of 50 children's beds, a special care baby unit and work will include supervision of the newborn in the group.)

Hospital serves population of 162,000 expected to attend other hospitals in the group if required. Recognized for the D.C.H. examination. Active postgraduate medical centre and good medical library available.

Resident/non-resident. Single accommodation is available.

Subject to review end of first year.

Application forms, from S.A.M.O., Temple of Peace and Health, Cathays Park, Cardiff CF1 3NW, to be returned by October 1, 1969. (11602)

BARNSELY HOSPITAL MANAGEMENT COMMITTEE**St. Helen Hospital****SENIOR HOUSE OFFICER (Paediatrics)**

Applications are invited for the above mentioned post, recognized for the D.C.H. examination and vacant from November, 1969. Rotating duties planned to give wide paediatric experience, initially at Kendryd Hospital (32 medical paediatric beds), and later at St. Helen Hospital (19 medical paediatric beds plus 19 special care cots).

Applications, giving details of age, nationality, qualifications, and the names and addresses of two referees, should be submitted to the Group Secretary, 33 Gawber Road, Barnsley, by October 6, 1969. (23840)

BRADFORD (A) HOSPITAL MANAGEMENT COMMITTEE**SENIOR HOUSE OFFICER**

required November 1 for the paediatric unit. Post recognized for D.C.H.

The successful candidate will be required to spend at least the first three months of his appointment in the local isolation hospital, 166 beds, before rotating to units of the paediatric department which comprises Bradford Children's Hospital—83 beds; paediatric beds at St. Luke's Hospital; neonatal beds at St. Luke's Maternity Hospital and Bradford Royal Infirmary Maternity Unit, both of which include special care facilities. This is one of six paediatric Senior House Officer posts in the group. Comprehensive experience and postgraduate teaching available. Applications, stating qualifications and experience, together with recent testimonials, or two names for reference, to the Secretary, Bradford Royal Infirmary, Bradford 9. (11664)

CHELMSFORD**ST. JOHN'S HOSPITAL****RESIDENT PAEDIATRIC HOUSE OFFICER**

(S.H.O.) required to commence October 13, 1969, for six-month appointment.

To work in paediatric and neonatal department of the Chelmsford hospital group. Department is recognized for the D.C.H. Applications, stating age, nationality, qualifications and experience, together with recent testimonials, should be sent immediately to the Group Secretary, Chelmsford General Hospital Management Committee, "Bellfield," London Road, Chelmsford, Essex. (23743)

DUNDEE TEACHING HOSPITALS

Applications are invited for the post of

SENIOR HOUSE OFFICER IN PAEDIATRICS

primarily based at Maryfield Hospital. The post offers experience in general paediatrics and in the newborn, including the special care unit. The post is resident and is recognized for the D.C.H. Applications, stating age, qualifications, experience and present appointment and naming two referees, should be sent to the Group Medical Superintendent, Royal Infirmary, Dundee, by October 11, 1969. (H.9948)

QUEEN ELIZABETH II HOSPITAL**Welwyn Garden City, Herts****SENIOR HOUSE OFFICER**

required November 1 for paediatric department consisting of 60 neonatal cots, special care baby unit and 19 bedded children's ward. Married accommodation available. Apply, naming two referees, to Group Secretary, St. Albans City Hospital, St. Albans, Herts. (22994)

THE LEICESTER ROYAL INFIRMARY and THE LEICESTER ROYAL INFIRMARY MATERNITY HOSPITAL**S.H.O. IN PAEDIATRICS**

The post, which is resident, is of six months' duration, renewable for a further six months. The work is equally divided between medical paediatrics at the Royal Infirmary and care of the newborn, including premature babies, at the Maternity Hospital. Recognized for D.C.H. Vacant November 1, 1969. Applications, stating age, qualifications and experience, and the names of two referees, to Group Secretary, The Leicester Royal Infirmary, LE1 5WW, by October 7, 1969. (23839)

ROCHDALE AND DISTRICT HOSPITAL MANAGEMENT COMMITTEE**LOCUM S.H.O. (Paediatrics)**

required October 27 for two weeks. Apply Group Secretary, Birch Hill Hospital, Rochdale. (23582)

THE HOSPITAL FOR SICK CHILDREN**Great Ormond Street, London W.C.1**

Applications are invited for the post of

HOUSE PHYSICIAN (S.H.O. grade) to the thoracic unit, vacant

December 11, 1969. Application forms available from the House Governor to be returned by October 11, 1969. (11341A)

QUEEN MARY'S HOSPITAL FOR THE EAST END**Stratford E.15****PAEDIATRIC HOUSE PHYSICIAN**

Six months, commencing October 26, 1969. Post recognized for D.C.H. Applications, with the names of two referees, to Hospital Secretary. (11675)

PATHOLOGY**CANADA****WINNIPEG GENERAL HOSPITAL****requires****PATHOLOGIST**

Applications are invited for a position in the Department of Pathology, Medical College, University of Manitoba and the Winnipeg General Hospital.

Applicant must have a major interest in pathological anatomy and will have an opportunity to develop an area of specialization within this field.

Inquiries, together with curriculum vitae, should be directed to Prof. John Wyatt, Chairman, Department of Pathology, Medical College, 735 McDermott at Emily, Winnipeg 3, Manitoba, Canada. (H.9949)

MANCHESTER REGIONAL HOSPITAL BOARD**Whole-time or maximum part-time CONSULTANT PATHOLOGIST**

(with special experience in Haematological Pathology) to the Stockport and Buxton Group of Hospitals which serves a population of approximately 370,000. The main laboratory is at Stepping Hill Hospital, Stockport (acute 576 beds), but there are other smaller laboratories at Stockport Infirmary and Devonshire Royal Hospital at Buxton. Wide experience and higher qualifications are essential and the person appointed will be required to live within a reasonable distance of Stockport.

Application forms and further particulars from the Senior Administrative Medical Officer to the Board, Gateway House, Piccadilly South, Manchester M60 7LP, to be returned by October 8, 1969. (11410)

ROCHDALE AND DISTRICT HOSPITAL MANAGEMENT COMMITTEE**Department of Pathology****LOCUM MEDICAL ASSISTANT**

required immediately, for an indefinite period, for general duties in pathology. Possibility of married accommodation. Apply, giving full personal particulars, details of experience, and two referees, to Group Secretary, Birch Hill Hospital, Rochdale. (23583)

STAINES GROUP HOSPITAL MANAGEMENT COMMITTEE

Ashford Hospital, Middlesex (454 beds) requires

CLINICAL ASSISTANT IN CYTOLOGY

for duties in group pathology laboratory. Five half-days per week.

Previous experience necessary.

Applications, stating age, qualifications and experience with names of two referees, to the Secretary, Ashford Hospital, London Road, Ashford, Middlesex. (11656)

THE UNITED LIVERPOOL HOSPITALS**Department of Chemical Pathology****Applications are invited for the post of SENIOR REGISTRAR IN CHEMICAL PATHOLOGY**

The duties include the day-to-day management of patients on the metabolic ward. There are excellent opportunities to work for a higher degree. Candidates should have had previous experience in chemical pathology and/or in the investigation of metabolic disease.

The appointment is for the period ending September 30, 1970, and annual reappointment thereafter until completion of the normal period of training will be considered without the need for further application.

Apply by October 10, 1969, on form obtainable from the Secretary, The United Liverpool Hospitals, 80 Rodney Street, Liverpool L1 9AP. (H.9923)

WESTMINSTER HOSPITAL AND WESSEX REGIONAL HOSPITAL BOARD**Applications are invited for the post of JOINT SENIOR REGISTRAR IN PATHOLOGY**

The appointment will commence at the Westminster Hospital from the date of appointment and will subsequently rotate with the West Dorset group of hospitals, County Laboratory, Dorchester, commencing there in April, 1970. Duties will be mainly in haematology, but a secondary interest would be an advantage. Living accommodation may be available for a single man. The laboratories at Westminster Hospital and at Dorchester can be visited by appointment with Dr. Humble at Westminster and Dr. T. V. Cooper (0305 3123) at Dorchester.

Applications (15 copies), with the names of two referees, to the Deputy House Governor, Westminster Hospital, London S.W.1, by October 10, 1969. (23841)

HAREFIELD HOSPITAL**Harefield, Middlesex****REGISTRAR IN PATHOLOGY**

not required to be resident. Perfusion unit and general duties. Opportunities for research. Post recognized by the College of Pathology. The appointment will be for one year, with eligibility for a further year. The hospital may be visited by appointment.

Application forms obtainable from the Group Secretary, Harefield and Northwood Group H.M.C., Mount Vernon Hospital, Northwood, Middlesex, to whom they should be returned by October 6, 1969. Reference number R.7. (11418)

TOTTENHAM GROUP HOSPITAL MANAGEMENT COMMITTEE**The Green, N.15****REGISTRAR IN PATHOLOGY**

Applications invited for post of registrar in pathology commencing on November 1, 1969. Duties mainly in morbid anatomy but with ample opportunity for training in haematology. The post may be resident or non-resident according to preference. Recognized for M.C.Path.(primary) and D.Path. Excellent general postgraduate medical training facilities available. Previous experience desirable. Closing date for applications October 3, 1969. Application forms obtainable from Group Secretary or telephone 01-808 0555 ext. 3. (11433)

WHITTINGTON HOSPITAL**Highgate Hill, N.19****North London Group Hospital Management Committee****(North-West Metropolitan Regional Hospital Board)****REGISTRAR IN CLINICAL PATHOLOGY**

(Not required to be resident except on duty nights.) Duties mainly in the chemical pathology department. Laboratories recognized for both primary and final parts of the examinations of the College of Pathologists. Post vacant January 1, 1970. Appointment for one year with eligibility for a further year. Candidates may visit the laboratory by arrangement with the Consultant Pathologist, 272-3070, ext. 236. Application forms, and further particulars, from Hospital Secretary (Staff Office), Whittington Hospital, to be returned by October 10. (23755)

PEMBURY HOSPITAL**Pembury, Tunbridge Wells, Kent****SENIOR HOUSE OFFICER**

in department of pathology, to commence November 3, 1969. Post tenable for twelve months and recognized for Dip. Path. Applications, stating age, qualifications and experience, together with names of two referees, to Hospital Secretary. (11670)

PHYSICAL MEDICINE**NORTH-WEST METROPOLITAN REGIONAL HOSPITAL BOARD AND THE BOARDS OF GOVERNORS OF THE NATIONAL HOSPITAL FOR NERVOUS DISEASES AND THE MIDDLESEX HOSPITAL**

Applications invited for the post of

SENIOR REGISTRAR IN RHEUMATOLOGY AND PHYSICAL MEDICINE

Four-year training post subject to formal review, initially at The Middlesex Hospital whole-time (Tel.: 636 8333) and subsequently at Garston Manor Rehabilitation Centre near Watford (Tel.: Garston 3061) eight sessions; and the National Hospital, Queen Square (Tel.: 837 3611) three sessions.

Hospitals may be visited by direct appointment.

Application forms obtainable from the Deputy Superintendent, The Middlesex Hospital, Mortimer St., W.1, should be returned, naming three referees, by October 10. (11360)

ST. BENEDICT'S HOSPITAL**Church Lane, Tooting, S.W.17****RESIDENT SENIOR HOUSE OFFICER**

required for rehabilitation and geriatric units. Post vacant November 3. Adequate time to study for M.R.C.P. examination together with clinical cases and teaching. Applications, stating age, qualifications, previous experience and two referees, to Hospital Secretary by October 11, 1969. (11638)

UNIT TRUST, INVESTMENT TRUST, EQUITY LINKED or TRADITIONAL "WITH PROFITS" POLICIES?*It is sensible to ask . . .***MEDICAL INSURANCE AGENCY LTD.**

Chief Office: B.M.A. HOUSE, TAVISTOCK SQUARE, LONDON, W.C.1

Telephone: 01-387 6031/9

Branches throughout the country

PSYCHIATRY

OXFORD REGIONAL HOSPITAL BOARD

CONSULTANT PSYCHIATRIST
(whole-time or maximum part-time), required in the Aylesbury/High Wycombe Area. The post is based on St. John's Hospital, Stone, Aylesbury, which serves hospitals of the High Wycombe and Royal Buckinghamshire Groups. A memorandum on the post is available on request. The hospital can be seen by appointment with the Medical Director, Dr. D. C. Watt.
Applications (12 copies), with particulars, and names of three referees, to the Secretary, Oxford Regional Hospital Board, Old Road, Headington, Oxford, by October 20. (23584)

SOUTH-EASTERN REGIONAL HOSPITAL BOARD, Scotland

Applications are invited for the post of **CONSULTANT PSYCHIATRIST** (whole-time or maximum part-time) at the Dingsdale Hospital, Melrose, Roxburghshire. This hospital of 418 beds is run as a therapeutic community and serves a population of 100,000.
A house is available.
Further particulars on application.
Apply, within four weeks from the date of this advertisement, giving particulars of age, qualifications and previous experience, together with the names and addresses of three referees, to the Secretary, 11 Drumshugh Gardens, Edinburgh. (H.9879)

WELSH HOSPITAL BOARD

CONSULTANT CHILD PSYCHIATRIST
to the Pontypridd and Rhondda Management Committee Group. Successful applicant will be required to commence duty on April 1, 1970, and will be based at the child guidance clinic which is to be established shortly and which will be situated at Pontypridd near Cardiff.
Successful candidate will be associated with the work of the psychiatric unit at East Glamorgan General Hospital and will be required to live within 10 miles of his base.
Optional whole-time/maximum part-time appointment.
Further particulars available upon request.
Applications, naming three referees, to S.A.M.O., Temple of Peace and Health, Cathays Park, Cardiff CF1 3NW, within 21 days. (11625)

LEEDS REGIONAL HOSPITAL BOARD

WHOLE-TIME LOCUM MEDICAL ASSISTANT IN PSYCHIATRY
required for a period of six months in the first instance for duties at Stanley Royd Hospital, Wakefield.
Applications, stating age, qualifications, present and previous appointments (with dates), together with the names and addresses of three referees, to the Secretary, Park Parade, Harrogate. (23633)

MANCHESTER REGIONAL HOSPITAL BOARD

Whole-time, non-resident ASSISTANT IN PSYCHIATRY (Medical Assistant grade)
in the Blackpool and Fylde group of hospitals (main duties will be in a new, modern, out-patient psychiatric clinic and treatment unit at the Victoria Hospital, Blackpool (470 beds), the main hospital in the group, but there will also be duties at Adelphi House Day Hospital, Blackpool, and at the in-patient and out-patient unit at Western Park Hospital, Westham). Good experience and higher qualifications desirable. Apptointee to live in or near Blackpool.
Applicants must have served in the hospital service for at least six months since full registration, including normally at least two years in the grade of Registrar or equivalent experience.
Application forms, from the Senior Administrative Medical Officer to the Board, Gateway House, Piccadilly South, Manchester M60 7LP, to be returned by October 15, 1969. (11585)

SHEFFIELD REGIONAL HOSPITAL BOARD

WHOLE-TIME ASSISTANT IN PSYCHIATRY
(Medical Assistant grade), Raucybe Hospital, Sleaford, Lincs. Married accommodation available. Appointment for two years in the first instance and renewable, subject to confirmation for an indefinite period. Application forms and further details from the Senior Administrative Medical Officer, Old Fulwood Road, Sheffield S10 3TH. Forms to be returned by October 18, 1969. (23842)

WELSH HOSPITAL BOARD

WHOLE-TIME LOCUM TENENS MEDICAL ASSISTANT IN PSYCHIATRY
to the Gwent H.M.C., required from September 29 to December 19, 1969.
Based at Cefn Coed Hospital, Swansea.
Applications, naming two referees, to the S.A.M.O., Temple of Peace and Health, Cathays Park, Cardiff CF1 3NW, as soon as possible. (11644)

WESSEX REGIONAL HOSPITAL BOARD

ASSISTANT PSYCHIATRIST
(Medical Assistant Grade, Whole-time)
A vacancy exists for a Medical Assistant in this 850-bedded hospital. The successful applicant would be assigned to one of three medical teams, each headed by two Consultants.
The post will be for two years in the first instance and renewable, subject to confirmation, for an indefinite period.
An applicant who has not completed the D.P.M. will be given time off to attend the Wessex Postgraduate School of Psychiatry.
Candidates may visit the hospital by arrangement with the Group Secretary (Telephone: Portsmouth 25211).
Application forms and further particulars from the Senior Administrative Medical Officer, Highcroft, Romsey Road, Winchester. Closing date October 25, 1969. (23884)

WESTERN REGIONAL HOSPITAL BOARD

Applications are invited for the following appointment, which will be for two years in the first instance and renewable, subject to confirmation, for an indefinite period.
PART-TIME ASSISTANT IN PSYCHIATRY (Medical Assistant) (nine sessions), Ailsa Hospital, Ayr.
Applications (one copy), with details of age, qualifications, experience, present appointment, and the names of two referees, to reach the Secretary, Western Regional Hospital Board, 351 Sauchiehall Street, Glasgow C2, by October 11, 1969. (H.9932)

SANDHILL PARK GROUP H.M.C.

General medical practitioner (part-time) required to visit Fairleigh Hospital and Yatton Ward to provide general medical cover in association with Consultant Psychiatrist.
Salary based on three-weekly sessions, i.e., £900 per annum.
Applications to Group Secretary, Sandhill Park Hospital, Bishops Lydeard, near Taunton, Somerset. (23753)

BOARD OF GOVERNORS OF THE UNITED SHEFFIELD HOSPITALS

SHEFFIELD REGIONAL HOSPITAL BOARD
Reciprocal Training Scheme for Senior Registrars

WHOLE-TIME SENIOR REGISTRAR IN PSYCHIATRY
with initial term of appointment in the teaching hospitals. Possession of D.P.M. or higher qualification essential. Appointment for one year in first instance and renewable thereafter annually. Incumbent will be transferred to Middlewood Hospital, Sheffield (1,680 beds), for the second phase of the appointment in accordance with arrangements under the reciprocal training scheme. Renewal of appointment and transfer to the regional hospitals will be subject to satisfactory work and progress. Further details and form of application from Mr. K. Sumner, Chief Administrative Officer, United Sheffield Hospitals, 10 Beech Hill Road, Sheffield S10 2BZ. Forms to be returned by October 8, 1969. (23636)

LIVERPOOL REGIONAL HOSPITAL BOARD

The United Liverpool Hospitals
Deva and Moston Hospitals

Applications are invited for the post of **SENIOR REGISTRAR IN PSYCHIATRY** with duties initially at the above progressive hospitals situated on the outskirts of the City of Chester. The regional addition unit, and adolescent unit and a day hospital are associated with the hospitals and experienced child psychiatrists also available.
During the normal period of four years' training, arrangements will be made for the successful candidates to attend out-patient departments and also other establishments in the Mental Health Service.
Applicants must possess the D.P.M., and have reasonable experience in psychiatry.
Application forms and further information from Dr. Glyn Thomas, Senior Administrative Medical Officer, Wilberforce House, The Strand, Liverpool L2 7RW. Applications to be returned not later than October 9, 1969.—J. D. Shepherd, Secretary to the Board. (11659)

MANCHESTER REGIONAL HOSPITAL BOARD

SENIOR REGISTRAR IN CHILD PSYCHIATRY
at the child psychiatric unit which is part of Booth Hall Children's Hospital, Manchester. This modern unit which comprises a large out-patient department and an in-patient unit of 22 beds with school and gymnasium, is staffed by three Consultant Child Psychiatrists with ancillary staff. It is a training centre for child psychiatrists, psychiatric social workers and clinical psychologists and works in close co-operation with the university department of psychiatry.
Psychiatrists with training in Senior Registrars including lectures, seminars and psychotherapeutic teaching. Time is also given for study and research. Applicants should hold a D.P.M. and some previous experience in child psychiatry will be an advantage. Apptointee to live in or near Manchester.
Application forms, from the Senior Administrative Medical Officer to the Board, Gateway House, Piccadilly South, Manchester M60 7LP, to be returned by October 13, 1969. (11581)

MANCHESTER REGIONAL HOSPITAL BOARD

SENIOR REGISTRAR IN PSYCHIATRY
to the Bolton and District Group of hospitals, tenable at Bolton Royal Infirmary and Bolton District General Hospital. This is an active unit with its own in-patient beds and day hospital facilities which undertakes the whole range of treatments and also provides opportunities for experience and training in community aspects of psychiatry. The apptointee to the post may be required to rotate to another psychiatric unit in the Greater Manchester area at a water rate to continue his training and broaden his experience. D.P.M. essential.
Application forms, from the Senior Administrative Medical Officer to the Board, Gateway House, Piccadilly South, Manchester M60 7LP, to be returned by October 14, 1969. (11582)

NEWCASTLE REGIONAL HOSPITAL BOARD

SENIOR REGISTRAR PSYCHIATRIST
whole-time, required for Prudhoe Hospital, Prudhoe, Northumberland (1,618 beds), for mental subnormality. The hospital has undergone major redevelopment and contains several specialized units. The successful candidate, who should hold the D.P.M. or other higher qualification, will be offered comprehensive training in all aspects of the specialty involving attendance at other units.
Furnished or unfurnished house available.
Applications, with names of three referees, to the Senior Administrative Medical Officer, Regional Hospital Board, Benfield Road, Newcastle upon Tyne NE6 4PY, by October 11, 1969. (23843)

ST. THOMAS'S HOSPITAL
London S.E.1

SENIOR REGISTRAR
required in the department of psychological medicine. The department has an in-patient unit and an out-patient diagnostic and treatment clinic.
Application forms, obtainable from the Clerk of the Governors, should be returned by October 10. (23797)

THE MIDDLESEX HOSPITAL, W.1

Applications are invited for the post of **SENIOR REGISTRAR** to the department of psychological medicine vacant now.
Rules and application forms, obtainable from the Deputy Superintendent, should be returned, naming three referees, by October 6, 1969. (11653)

THE UNITED NEWCASTLE UPON TYNE HOSPITALS

THE NEWCASTLE REGIONAL HOSPITAL BOARD
TWO SENIOR REGISTRARS IN PSYCHIATRY
required to participate in a rotational training scheme between units in the teaching hospital and the Newcastle General Hospital. The post offers a wide range of experience, including child psychiatry, forensic psychiatry, and geriatric psychiatry. There are ample opportunities for participation in research activities. One post is available on December 1, 1969, the other January 1, 1970.
Applications, giving full details and the names and addresses of three referees, should be sent to the House Governor and Secretary, Royal Victoria Infirmary, Newcastle upon Tyne NE1 4LP, by October 20, 1969. (23885)

UNITED BRISTOL HOSPITALS

SOUTH WESTERN REGIONAL HOSPITAL BOARD
Applications are invited for the post of **SENIOR REGISTRAR IN CHILD PSYCHIATRY**
The post is one of two based on the Bristol Royal Hospital for Sick Children and the City of Bristol Child and Family Guidance Service. Through interchange of programmes the Senior Registrar will have experience in child psychiatry in the setting of a teaching hospital, and a well-developed local authority service. In addition there will be opportunities to gain experience with other parts of the service for children in the Bristol area.
Application forms, to be returned not later than October 15, 1969, obtainable from the Secretary, Royal Infirmary, Bristol BS2 8HW. (11666)

UNITED BRISTOL HOSPITALS

SOUTH-WESTERN REGIONAL HOSPITAL BOARD
Applications are invited for the post of **SENIOR REGISTRAR IN CHILD PSYCHIATRY**
The post is one of two based on the Bristol Royal Hospital for Sick Children and the City of Bristol Child and Family Guidance Service. Through interchange of programmes the Senior Registrar will have experience in child psychiatry in the setting of a teaching hospital, and a well-developed local authority service. In addition there will be opportunities to gain experience with other parts of the service for children in the Bristol area.
Application forms, to be returned not later than October 15, 1969, obtainable from the Secretary, Royal Infirmary, Bristol BS2 8HW. (11682)

BROOKWOOD HOSPITAL

Knaphill, Woking, Surrey
REGISTRAR IN PSYCHIATRY
(male or female). Previous experience in psychiatry is not essential. The hospital is recognized for the D.P.M. and Registrars are encouraged to attend recognized courses. Brookwood is a progressive psychiatric hospital (1,500 admissions annually) situated in pleasant country surroundings 45 minutes from the centre of London. It has extensive out-patient clinic arrangements in hospitals in West Surrey. A complete range of modern treatment is carried out and there are opportunities for teaching.
Residential accommodation is available for a single person or married couple.
Application forms available from, and returnable to, the Group Secretary, before September 30, 1969. (23687)

CENTRAL HOSPITAL

Warwick
REGISTRAR IN PSYCHIATRY
required in connection with the development of psychiatric services in Rugby area with a population of 87,000. The person appointed will work under the Consultant whose responsibility covers community based mental health service facilities and the care of short and long stay beds. The hospital has active departments of social work, psychology including behaviour therapy, E.E.G., rehabilitation. There are units for adolescents and neuroses, mother and baby unit. Good postgraduate training facilities linked to the Birmingham region postgraduate training scheme and the successful candidate will be expected to attend the part-time course for the D.P.M. provided under the scheme.
Single accommodation. Married accommodation may be available. Peripheral allowance of £140 per annum.
Application forms from Secretary, South Warwickshire Hospital Group, 50 Holly Walk, Leamington Spa, to be returned within 14 days of the appearance of this advertisement.
Further information from Consultant in charge of the Rugby area (phone Warwick (0WA6) 41861). (23845)

HOLLYMOOR HOSPITAL
BIRMINGHAM 31

REGISTRAR IN PSYCHIATRY
Modern psychiatric hospital of 670 beds. Excellent diagnostic and treatment facilities, including modern x-ray and pathological departments, and department of psychology, general medicine, social work, occupational therapy and physiotherapy. Opportunity for clinical work with all types of patients. Also special unit employing behaviour therapy. Facilities for study for D.P.M. in conjunction with Clinical Tutor, working in association with department of psychiatry at Birmingham University. Good medical library. Candidates may visit hospital by appointment. Application forms from Group Secretary, 45 Bordesley Green East, Birmingham 9, to be returned by October 6. (23844)

LEA HOSPITAL

Bromsgrove (375 beds)
LEA CASTLE HOSPITAL
Wolverley, near Kidderminster (658 beds)
REGISTRAR IN MENTAL SUBNORMALITY
resident or non-resident required with duties mainly at Lea Hospital, Bromsgrove. Facilities for postgraduate study and opportunity to gain experience in the treatment of all forms of subnormality. There is a unit for children with problems in communication, a blind/deaf unit and research is being carried out in conjunction with the Medical Research Council on the metabolic disorders of subnormality. Candidates may visit by appointment.
Application forms from the Group Secretary, Mid-Worcestershire Hospital Management Committee, Birmingham Road, Bromsgrove, to be returned by October 6. (23745)

LONG GROVE HOSPITAL

Epsom, Surrey
WHOLE-TIME PSYCHIATRIC REGISTRAR
Post available from October 1, 1969. The hospital provides wide experience of all modern methods of psychiatric treatment. One of the Consultants is Clinical Tutor in psychiatry for the Epsom area. Participation in the teaching course and interests in research are strongly encouraged. Accommodation is available for single or married candidates.
Candidates are invited to visit the hospital by arrangement with the Physician Superintendent (Epsom) 26432.
Application forms available from, and returnable to, Group Secretary, Kingston and Long Grove Group Hospital Management Committee, "Mountfield," Galsworthy Road, Kingston-upon-Thames, Surrey, by October 18, 1969. (23754)

NEWCASTLE REGIONAL HOSPITAL BOARD

West Cumberland Group of Hospitals
REGISTRAR IN PSYCHIATRY
required. The department consists of a 40-bed unit within the new 480 bed district general hospital at Hensingham, Whitehaven. There is an admission rate of 450 patients per annum and extensive out-patient services as part of a community psychiatric service. The hospital has an active postgraduate centre and the unit participates in the training of undergraduates from the University of Newcastle upon Tyne. The post is recognized for the Conjoint and Registrars and facilities, including payment of expenses, can be offered for attendances at the Newcastle D.P.M. course. Married accommodation available and eligible candidates assistance may be given with removal expenses. Applications, together with names and addresses of three referees, to the Senior Administrative Medical Officer, 72 Warwick Road, Carlisle, not later than October 11, 1969. (23769)

NORTH-WEST SURREY GROUP

HOSPITAL MANAGEMENT COMMITTEE
Holloway Sanatorium, Virginia Water, Surrey
REGISTRARS (Whole-time) IN PSYCHIATRY
Applications are invited to fill two vacancies at this hospital. Wide experience provided in all modern methods of psychiatric treatment. There is a turnover of about 1,000 in-patients annually. (Available staffed beds 515). A day unit is shortly to be introduced. Good training facilities available for D.P.M. course. Post is easily accessible by train. The hospital is situated in very pleasant surroundings. Married and/or single accommodation is available. The hospital may be visited by appointment with the Physician Superintendent. Application forms can be obtained from the Group Secretary, North-West Surrey Group Hospital Management Committee, "Huntington," Guildford Road, Chertsey, Surrey, and should be returned immediately. (23637)

OXFORD REGIONAL HOSPITAL BOARD

REGISTRAR IN PSYCHIATRY
to the Reading area department of psychiatry with duties at Fair Mile Hospital and the associated clinics and day hospital in Reading. The hospital is recognized for the D.P.M. and good postgraduate study and training facilities are available in Oxford and Reading. Post vacant from September 1 for one year in the first instance and eligible for extension to a second year. If single the successful candidates will be offered furnished accommodation in Fair Mile Hospital and if married a modern house.
Applications (two copies), on forms obtainable from the Secretary, Registrars' Committee, Oxford Regional Hospital Board, Old Road, Headington, Oxford, to reach him by October 6, 1969, quoting reference 17/11/47 297A. (23689)

SHEFFIELD REGIONAL HOSPITAL BOARD

King's Mill Hospital, Sutton-in-Ashfield, Nottingham (275 beds), Saxondale Hospital, Radcliffe-on-Trent (878 beds)
RESIDENT REGISTRAR (Psychiatry)
Main duties psychiatric unit (33 beds) at King's Mill Hospital. Free study facilities with travelling expenses for D.P.M. at Sheffield University, with 2000 hours (preferably typewritten) to Secretary, Old Fulwood Road, Sheffield S10 3TH, by October 6, 1969, giving age, qualifications, present and previous appointments (with dates), naming three referees. (23846)

Psychiatry—contd.**REDHILL AND NETHERNE GROUP
HOSPITAL MANAGEMENT COMMITTEE**

PSYCHIATRIC REGISTRAR
required at Netherne Hospital, Coudon, Surrey. The medical team system is in operation and offers good experience in all branches of adult psychiatry. There are four out-patient clinics, a day hospital, psychiatric social club, and a very active in-patient rehabilitation unit. Facilities include an excellent library, psychological department, E.C.G. department, and an active teaching programme.

Single accommodation available. Post vacant October 6, 1969.
Application forms from Group Secretary, Redhill and Netherne Group H.M.C., Earlswood Mount, Mountview Drive, Redhill, Surrey. Request for information and visits should be made to the Hospital Secretary (Downland 52285). (23658)

**SALFORD HOSPITAL MANAGEMENT
COMMITTEE****LOCUM REGISTRAR IN CHILD
PSYCHIATRY**

for Royal Manchester Children's Hospital. The hospital, which is the main paediatric teaching unit for Manchester University, has 220 acute beds and a wide range of specialties and research. This is a new regional and university training centre in child psychiatry. Candidates should have had some experience in adult psychiatry and preferably also in paediatrics. Whitley Council conditions of service. Applications, naming two referees, to Group Secretary, Salford H.M.C. Group Offices, Fairhope Avenue, Salford M6 8AJ. (Ref. 1136.) (23698)

**SPRINGFIELD HOSPITAL
Beechcroft Road, London S.W.17****TEMPORARY REGISTRAR IN
PSYCHIATRY**

required for six months initially. Applications to the Group Secretary as soon as possible. (23798)

THE MIDDLESEX HOSPITAL, W.1

Applications are invited for the post of **REGISTRAR** to the department of psychological medicine vacant January 1, 1970.
Rules and application forms, obtainable from the Deputy Superintendent, should be returned, naming two referees, by October 6, 1969. (11654)

THE MIDDLESEX HOSPITAL, W.1

Applications are invited for the post of **REGISTRAR IN PSYCHIATRY** in the unit for the treatment of drug-dependent adolescents vacant January 1, 1970. This unit for in-patient and out-patient care is at Simmons House, St. Luke's Woodside Hospital, N.10. The clinical work involves many aspects of the treatment of adolescents, including psychotherapy. The successful candidate will be expected to participate in some other psychiatric work in addition to his duties in the unit and will be encouraged to undertake some research. Further enquiries may be made at Simmons House, or the Academic Department of Psychiatry. Forms of application, obtainable from the Deputy Superintendent, should be returned, naming two referees, by October 6, 1969. (11655)

**WEST MANCHESTER HOSPITAL
MANAGEMENT COMMITTEE****REGISTRAR IN PSYCHIATRY**

required with main duties at Bridgewater Hospital, Green Lane, Patricroft, Eccles. The hospital has 147 beds and the unit has been completely modernized and includes well developed ancillary, clerical and social services. Staff includes two Consultants, a Senior House Officer and Clinical Assistants. Residential accommodation is not available. Apply to Group Secretary, Park Hospital, Davyhulme, Manchester M31 3SL. (Ref. 1187.) (11594)

**FARNBOROUGH HOSPITAL
Farnborough Common, Orpington, Kent
BR6 8ND****SENIOR HOUSE OFFICER IN
PSYCHIATRY**

required for 128-bedded acute unit in general hospital. Recognized for D.P.M. Locum considered. Apply, stating age, qualifications (with dates) and experience, and naming three referees, to Hospital Secretary. (11670)

**WALSgrave HOSPITAL
Coveyry CV1 2DX****SENIOR HOUSE OFFICER IN
PSYCHIATRY**

for new district general hospital containing 42 psychiatric beds. Study facilities available. Proposed community psychiatry with local authority. Single and married accommodation available.
Application forms, and further particulars, from Hospital Secretary. (23799)

RADIOLOGY**EAST ANGLIAN REGIONAL HOSPITAL
BOARD**

Newmarket General Hospital, Newmarket, Suffolk

LOCUM CONSULTANT RADIOLOGIST

required from October 13-December 31, 1969, inclusive. Applications to Medical Superintendent at the hospital as soon as possible. (23770)

HARLOW GROUP H.M.C.**LOCUM TENENS CONSULTANT
RADIOLOGIST**

required at St. Margaret's Hospital, Epping, for two sessions weekly, possibly on a long-term basis. Applications to the Group Secretary, Group Offices, Hamstel Road, Harlow, Essex. (23847)

**MANCHESTER REGIONAL HOSPITAL
BOARD**

Whole-time or maximum part-time **CONSULTANT RADIOLOGIST** to the Blackburn and District group of hospitals, which serves a population of 245,000. There are major departments at Blackburn Royal Infirmary (acute—366 beds), and Queens Park Hospital, Blackburn (partly acute 618 beds). The person appointed will share the facilities with two existing Consultants.

Wide experience and higher qualifications are essential and the appointee will be required to live within a reasonable distance of his main hospitals. Maximum assistance with removal expenses will be given in appropriate cases.

Application forms, and further particulars, from the Senior Administrative Medical Officer to the Board, Gateway House, Piccadilly South, Manchester M60 7LP, to be returned by October 16, 1969. (11584)

**NORTH-WEST METROPOLITAN
REGIONAL HOSPITAL BOARD****1. CONSULTANT RADIOLOGIST**

whole-time or part-time required for the Luton and Hitchin group of hospitals, with seven-nine sessions a week at the Luton hospitals and two sessions a week at the Hitchin hospitals. Residence required within 10 miles of Luton.

2. CONSULTANT RADIOLOGIST

whole-time or maximum part-time, required for the Central Middlesex group of hospitals, mainly at Luton.

Willenden General Hospital—Six or seven half-days a week.
Acton Hospital—Three or four half-days a week.

Residence required within 10 miles by road of Willenden General Hospital.

Applications before October 28, 1969.

Hospitals may be visited by direct appointment.

Application forms obtainable from Secretary, North-West Metropolitan Regional Hospital Board, 40 Eastbourne Terrace, W.2. (11628)

**SOUTH-EAST METROPOLITAN
REGIONAL HOSPITAL BOARD****Applications invited for appointment as
CONSULTANT RADIOLOGIST**

(whole-time or maximum part-time) to the Medway and Gravesend Group and Central Kent groups of hospitals.

Wide experience in the specialty and an appropriate diploma essential. Hospitals may be visited.

Application forms, from the Secretary, Advisory Appointments Committee, South-East Metropolitan Regional Hospital Board, 40 Eastbourne Terrace, London W.2, to be returned by October 17. (23849)

**SOUTH-EAST METROPOLITAN
REGIONAL HOSPITAL BOARD****Applications invited for appointment as
CONSULTANT RADIOLOGIST**

(whole-time or maximum part-time) to the Medway and Gravesend group of hospitals.

Wide experience in the specialty and an appropriate diploma essential. Hospitals may be visited.

Application forms, from the Secretary, Advisory Appointments Committee, South-East Metropolitan Regional Hospital Board, 40 Eastbourne Terrace, London W.2, to be returned by October 17. (23848)

**NORTH-EASTERN REGIONAL HOSPITAL
BOARD, Scotland**

Applications are invited for the post of **SENIOR REGISTRAR IN RADIOLOGY** with main duties at the teaching hospitals in Aberdeen.

Excellent experience will be available in all branches of radiology in a comparatively new x-ray department. This post carries the honorary status of Clinical Tutor to the University of Aberdeen.

Applications, giving the names of two referees, should be forwarded by October 18, 1969, to the Senior Administrative Medical Officer, 1 Albyn Place, Aberdeen AB9 1RE, from whom further particulars and a form of application may be obtained. (H.9912)

**THE ROYAL FREE HOSPITAL GROUP
and the****HOSPITAL FOR SICK CHILDREN
Great Ormond Street, W.C.1****SENIOR REGISTRAR IN
DIAGNOSTIC RADIOLOGY**

Applications are invited for the above whole-time Senior Registrar appointment vacant from December 13, 1969. The post is held jointly between the two hospitals with six sessions at the Hospital for Sick Children and five at the Royal Free Hospital. This is an approved 4 year training post subject to review during the second year. Application forms, available from the House Governor, to be returned by October 14, 1969. (11685)

**BARNET GENERAL HOSPITAL
Wellhouse Lane, Barnet, Herts**

LOCUM RADIOLOGICAL REGISTRAR required immediately. Apply to Hospital Secretary, 01-449 7421. (11512)

**BLACKPOOL and FYLDE HOSPITAL
BOARD**

Victoria Hospital, Blackpool (499 beds)

The Manchester Regional Hospital Board invites applications for the post of

REGISTRAR

in the Department of Radiology at this hospital. This is a modern fully equipped department serving a large acute general hospital and also regional thoracic surgery and cardiovascular units. The post, which is vacant in October, 1969, is recognized for Part II of the D.M.R.D. examination and applicants should have at least Part I.

Applications, stating age, qualifications, experience, and naming two referees, to the Group Secretary, Group Offices, Victoria Hospital, Blackpool FY3 8NR. (23524)

**GUY'S HOSPITAL
S.E.1****Applications are invited for the post of
REGISTRAR IN DIAGNOSTIC
RADIOLOGY**

with duties to commence as soon as possible and appointment until September 30, 1970, in the first instance. Applicants should hold the D.M.R.D. and a higher medical or surgical qualification would be an advantage. Applicants who are sitting the forthcoming D.M.R.D. will be considered. Forms of application are obtainable from, and should be lodged with, the Superintendent, Guy's Hospital, London S.E.1, not later than October 10, 1969. (11663)

**LIVERPOOL REGIONAL HOSPITAL
BOARD****Central Wirral Group**

Applications are invited for the post of **RADIOLOGICAL REGISTRAR** in which is recognized for the D.M.R.D. examination. The duties are mainly at Clatterbridge Hospital where the department co-operates with the Regional Radiotherapy Centre and also with the Chest Unit at Cleaver Hospital.

Application form and further information from Dr. R. Glyn Thomas, Senior Administrative Medical Officer, Liverpool Regional Hospital Board, Wilberforce House, The Strand, Liverpool L2 7RW. Applications to be returned not later than October 9, 1969.—J. D. Shepherd, Secretary to the Board. (11651)

THE UNITED LIVERPOOL HOSPITALS

Applications are invited for a post of **REGISTRAR IN RADIOLOGY** for the period to September 30, 1970. Re-appointment thereafter for the period to September 30, 1971, will be considered without the need for further application. Apply by October 7, 1969, on form obtainable from the Secretary, 86 Rodney Street, Liverpool L1. (H.9924)

RADIOLOGY**THE UNITED BIRMINGHAM HOSPITALS
and the
BIRMINGHAM REGIONAL HOSPITAL
BOARD**

Applications are invited for the joint appointment of

**SENIOR REGISTRAR IN
RADIOLOGY
(Non-resident)**

on the basis of 5½ sessions per week in the United Birmingham Hospitals and 5½ sessions per week with the Birmingham Regional Hospital Board (Duties at Dudley Road Hospital, Birmingham, in the first instance.)

The United Birmingham Hospitals radiotherapy department is fully equipped with megavoltage therapy units and a catheter ionization unit.

Opportunities for study leave will be provided. The successful candidate would normally be expected to reside within ten miles of the hospital where he will be principally engaged.

Application forms may be obtained from the Secretary, United Birmingham Hospitals, Queen Elizabeth Hospital, Birmingham 15, and should be returned as soon as possible. (H.9913)

**LIVERPOOL REGIONAL HOSPITAL
BOARD**

Applications are invited for the post of **REGISTRAR IN RADIOLOGY AND
NUCLEAR MEDICINE**

with duties in the Regional Radiotherapy Centre and in the department of nuclear medicine. The Registrar will rotate through the department of nuclear medicine at the Liverpool Clinic which is a very well-equipped centre providing a comprehensive isotope service on a regional basis, and through the Regional Radiotherapy Centre at Clatterbridge Hospital, West Bebbington, where two linear accelerators are installed.

The post provides excellent opportunities for training in all branches of radiotherapy and nuclear medicine and for research.

Preference will be given to applicants possessing the D.M.R.T. or a higher qualification in medicine.

Application form and further information from Dr. R. Glyn Thomas, Senior Administrative Medical Officer, Liverpool Regional Hospital Board, Wilberforce House, The Strand, Liverpool L2 7RW. Applications to be returned not later than October 9, 1969.—J. D. Shepherd, Secretary to the Board. (11652)

SURGERY**NORTHERN REGIONAL HOSPITAL
BOARD, Scotland**

Locum required from mid-day November 3 to mid-day 20, 1969, during the absence on holiday of the General Practitioner/Surgeon Superintendent at the MacKinnon Memorial Hospital, Skye (2 beds).

Further particulars about the hospital duties, which include emergency surgery, and the general practice can be obtained from Dr. R. M. Campbell, Senior Administrative Medical Officer, Northern Regional Hospital Board, Reay House, 17 Old Edinburgh Road, Inverness. (H.9826)

NATIONAL HEART HOSPITAL**SENIOR SURGICAL REGISTRAR**

A vacancy will occur shortly for a Senior Registrar in the department of surgery of this postgraduate teaching hospital. The post is intended for candidates from overseas who do not intend to pursue their careers in this country. Candidates should have gained wide practical experience in a recognized cardiac surgical centre and should possess a higher medical qualification.

Full details of experience, etc., to be sent to the House Governor, National Heart Hospital, Westminster and Street, London W1M 8BA, by October 15, 1969. (23886)

THE UNITED BIRMINGHAM HOSPITALS

Applications are invited for the temporary appointment of

SENIOR SURGICAL REGISTRAR

for duty at the Queen Elizabeth Hospital for the period January 1 to October 30, 1970, during the absence of the present holder of the post.

This appointment would be suitable for a Commonwealth candidate.

Application forms may be obtained from the Secretary, United Birmingham Hospitals, Queen Elizabeth Hospital, Birmingham 15, and should be returned as soon as possible. (H.9903)

**BATTERSEA GENERAL HOSPITAL
Battersea Park, London S.W.11****SURGICAL REGISTRAR**

(compulsorily resident) for one year in the first instance. Applicants should be Fellows of the Royal College of Surgeons or taking finals. Application forms from the Secretary, Battersea, Putney and Tooting Group Hospital Management Committee, Tooting Bec Hospital, Tooting Bec Road, London S.W.17, to be returned by October 10, 1969. (23800)

**BLACKPOOL and FYLDE HOSPITAL
MANAGEMENT COMMITTEE**

Victoria Hospital, Blackpool (499 beds)

The Manchester Regional Hospital Board invites applications for the post of

REGISTRAR IN GENERAL SURGERY

to the Blackpool and Fylde group of hospitals. The post, which falls vacant early to mid-November, 1969, is recognized under F.R.C.S. regulations and offers excellent clinical experience. Modern flat available for married officers.

Applications, stating age, qualifications, experience, and naming two referees, to the Group Secretary, Group Offices, Victoria Hospital, Blackpool FY3 8NR. (23888)

**BLACKPOOL and FYLDE HOSPITAL
MANAGEMENT COMMITTEE**

Victoria Hospital, Blackpool (499 beds)

**LOCUM REGISTRAR IN GENERAL
SURGERY**

required for 4 to 6 weeks from October 1, 1969, at this busy acute general hospital. Post offers excellent experience and is recognized under F.R.C.S. regulations.

Applications, stating age, qualifications, experience and naming two referees, to the Group Secretary, Group Offices, Victoria Hospital, Blackpool FY3 8NR. (23887)

**CUCKFIELD HOSPITAL
Near Haywards Heath, Sussex****LOCUM REGISTRAR**

(General and Orthopaedic Surgery)

required immediately until October 21, 1969, at the Cuckfield District General Hospital for Mid-Sussex area, and is recognized F.R.C.S. Resident appointment with furnished married quarters available.

Apply to Hospital Secretary. (23889)

**HAROLD WOOD HOSPITAL
Harold Wood, Essex (Ingrebourne 45533)****LOCUM SURGICAL REGISTRAR**

full-time, required from October 1-31, 1969. Single accommodation available. Hospital situated within easy reach of London. Please apply to Hospital Secretary. (H.9942)

**HAYLE, CORNWALL
ST. MICHAEL'S HOSPITAL**

Applications are invited for the post of

RESIDENT SURGICAL OFFICER

(Registrar grade) in busy hospital of 73 acute medical, surgical and gynaecological beds, under Consultant supervision, including out-patient facilities. Salary in accordance with N.H.S. Applications to be sent to Hospital Secretary. (H.9835)

**NORTH-EAST METROPOLITAN
REGIONAL HOSPITAL BOARD**

St. Margaret's Hospital, Epping

REGISTRAR IN GENERAL SURGERY

Registrar to one of two busy general surgical units. Post vacant mid-November, is resident, but may be non-resident if successful candidate lives near hospital and sleeps in on duty nights. Recognized for F.R.C.S. Appointment for one year, renewable subject to satisfactory service. Application forms to be obtained from the Group Secretary, Harlow Group H.M.C., Hamstel Road, Harlow, Essex, to be returned by October 9, 1969. (23696)

**NOTLEY HOSPITAL
Braintree, Essex (483 beds)****LOCUM SURGICAL REGISTRAR**

required immediately to October 31. Applications, with copies of three testimonials, to Group Secretary, St. Helena Group H.M.C., 14 Pope's Lane, Colchester, Essex. (23850)

**N.W. METROPOLITAN REGIONAL
HOSPITAL BOARD**

St. Charles' Hospital
Ladbroke Grove, London W.10

**WHOLE-TIME REGISTRAR IN
GENERAL SURGERY**

required. Compulsory resident post. Appointment for one year, with eligibility for a further year. Hospital may be visited by appointment. Postgraduate teaching facilities available in association with Hammer-smith Hospital. Application forms obtainable from, and returnable to, Group Secretary, 283 Harrow Road, London W.9, by October 7, 1969. (11639)

**ST. THOMAS' HOSPITAL
London S.E.**

Applications are invited for two posts of

SURGICAL REGISTRAR

Application forms, obtainable from the Clerk of the Governors, should be returned by October 10. (23801)

APPLICANTS ARE ADVISED NOT TO send original testimonials when replying to advertisements. Copies will serve the purpose quite as well, and in the event of their being lost or mislaid no inconvenience will ensue.

Surgery—contd.

SHEFFIELD REGIONAL HOSPITAL
Nottingham General Hospital (460 beds)
(Recognized for F.R.C.S.)

RESIDENT REGISTRAR (General Surgery)
Married accommodation may be available. There is an active postgraduate education programme in which members of the new Nottingham University Medical School are participating. Applications (preferably typewritten) to Secretary, Old Fulwood Road, Sheffield S10 3TH, by October 6, giving age, qualifications, present and previous appointments (with dates), naming three referees. (23852)

SHEFFIELD REGIONAL HOSPITAL BOARD
Northern General Hospital, Sheffield (1,336 beds). Recognized for F.R.C.S.

RESIDENT SURGICAL REGISTRAR
required. Married accommodation available. The hospital undertakes both undergraduate and postgraduate teaching. Applications (preferably typewritten) to Secretary, Old Fulwood Road, Sheffield S10 3TH, by October 6, 1969, giving age, qualifications, present and previous appointments (with dates), naming three referees. (23851)

SHEFFIELD REGIONAL HOSPITAL BOARD

LOCUM REGISTRAR (General Surgery)
required October 6 to 25, London Road Hospital, Boston, Lincs. Applications to Secretary, Old Fulwood Road, Sheffield S10 3TH, naming two referees. (23891)

SOUTH ESSEX H.M.C.

LOCUM REGISTRAR IN SURGERY AND ORTHOPAEDICS
required at St. Andrew's Hospital, Billericay, from October 6-12. Applications to Group Secretary, Thurrock Hospital, Grays, Essex, R.M.16.2.PX, or telephone Grays Thurrock 4601. (11680)

SOUTH-WEST METROPOLITAN REGIONAL HOSPITAL BOARD
South London Hospital for Women and Children, Clapham Common, S.W.4

Applications are invited from registered women medical practitioners for the post of non-resident

SURGICAL REGISTRAR
(recognized for the F.R.C.S.). Vacant October. Appointment normally for two years but subject to review at end of first year. Candidates are invited to visit the hospital by arrangement. Application forms from Group Secretary, South-West London Group H.M.C., 72 St. James's Drive, London S.W.17, to be returned not later than October 11, 1969. (11573)

SOUTHLANDS HOSPITAL
Shoreham by Sea (near Brighton)
Sussex BN4 6TQ

LOCUM TENENS SURGICAL REGISTRAR
required October 12-31, 1969, inclusive. Duties mainly in general surgery and orthopaedics. Written applications, giving the names of two referees, to Hospital Secretary. (23374)

THE UNITED SHEFFIELD HOSPITALS
Royal Hospital/Children's Hospital

ROTATING SURGICAL REGISTRAR
(Scheme II)

required November 1 for the following scheme: six months' general surgery, six months' orthopaedics, six months' paediatrics, six months' plastic and jaw. Scheme designed for final F.R.C.S. training. Applications (single copy), stating age, qualifications, present and previous appointments (with dates), naming three referees, to Chief Administrative Officer, United Sheffield Hospitals, 10 Beech Hill Road, Sheffield S10 2RZ, by September 30, 1969. (23642)

UNITED SHEFFIELD HOSPITALS
Royal Infirmary

ROTATING SURGICAL REGISTRAR
(Scheme III)

required December 1 for the following scheme: four by six months' general, cardiothoracic, orthopaedic and general surgery. Applications (single copy), stating age, qualifications, present and previous appointments (with dates), naming three referees, to Chief Administrative Officer, United Sheffield Hospitals, 10 Beech Hill Road, Sheffield S10 2RZ, by September 30, 1969. (23643)

WELSH HOSPITAL BOARD

REGISTRAR IN GENERAL SURGERY
Whole-time locum tenens to the Bro Morgannwg H.M.C., required for 3 weeks commencing October 11, 1969. Based at Bridge-end General Hospital, with visits to other hospitals in the group. Applications, naming 2 referees, to S.A.M.O. Temple of Peace and Health, Cathays Park, Cardiff CF1 3NW, as soon as possible. (11603)

WELSH HOSPITAL BOARD

REGISTRAR IN GENERAL SURGERY
Whole-time locum tenens, required from October 6-31, 1969. Based at East Glamorgan General Hospital, to serve other hospitals in the Pontypridd and Rhondda H.M.C. Applications, naming 2 referees, to S.A.M.O. Temple of Peace and Health, Cathays Park, Cardiff CF1 3NW, as soon as possible. (11604)

WESTMINSTER GROUP OF HOSPITALS

LOCUM SURGICAL REGISTRAR
required from October 18 to 31, 1969, inclusive, for the general surgical department of this district general hospital. Applications to Deputy Hospital Secretary, Queen Mary's Hospital, Roehampton Lane, Roehampton, S.W.15. (23802)

IMPORTANT. Applicants should read the revised NOTICE at the top of page xxxiii

WINDSOR GROUP HOSPITAL
MANAGEMENT COMMITTEE

REGISTRAR IN GENERAL SURGERY
required November 1 at Leatherhead Hospital, Ascot, for busy 30-bed unit with outpatient clinics. Some interchange duties at King Edward VII Hospital, Windsor. Good study facilities at postgraduate centre. Single accommodation available. Appointment for one year in the first instance with eligibility for a further year. Application forms obtainable from, and returnable to, Secretary, Windsor Group Hospital Management Committee, Kipling Building, Aima Road, Windsor, by October 7. (23853)

WORTHING HOSPITAL
Lyndhurst Road, Worthing

LOCUM SURGICAL REGISTRAR
required October 24-31. Applications from registered medical practitioners, stating age, qualifications and experience, to Hospital Secretary. (23699)

BARNET GENERAL HOSPITAL
Wellhouse Lane, Barnet, Herts

LOCUM SENIOR HOUSE OFFICER
(General Surgery)
required September 23-October 10, inclusive. Apply to Hospital Secretary 01-449 7421. (11371)

CUCKFIELD HOSPITAL
Near Haywards Heath, Sussex

LOCUM SENIOR HOUSE OFFICER
(General Surgery)
for the period October 6-9, 1969. Resident post. Recognized F.R.C.S. Apply to Hospital Secretary. (23890)

KIDDERMINSTER GENERAL HOSPITAL

SENIOR HOUSE OFFICER IN GENERAL SURGERY
required. Appointment available October 1, 1969.

Applications, with names of two referees, to Hospital Secretary, Kidderminster General Hospital, Bewdley Road, Kidderminster. (23854)

LEICESTER GENERAL HOSPITAL

Applications are invited for the resident post of

SENIOR HOUSE OFFICER
to the surgical department, vacant November 8, 1969. The post is tenable for 12 months and is recognized for F.R.C.S. Duties include six months' general surgery, three months' orthopaedics, and three months' combined general surgery and plastic surgery. Applications, stating age, qualifications and experience, and the names of two referees, to Group Secretary, The Leicester Royal Infirmary, LE1 5WW, by October 7, 1969. (23892)

LOUGHBOROUGH GENERAL HOSPITAL

SENIOR HOUSE OFFICER IN SURGERY
Resident, vacant November 1, 1969. Applications, stating age, qualifications and experience, and the names of two referees, to Group Secretary, The Leicester Royal Infirmary LE1 5WW, by September 30, 1969. (23553)

MEDWAY AND GRAVESEND HOSPITAL
MANAGEMENT COMMITTEE

Sheppey General Hospital, Minster, Isle of Sheppey, Kent

RESIDENT SURGICAL OFFICER
(S.H.O. grade) required for post vacant October 19, 1969. Post particularly suitable for candidate seeking further clinical experience and also for reading for higher qualifications. Apply to Hospital Secretary, giving details of qualifications, experience, age, nationality and names of two referees. (11642)

NORWICH HOSPITALS

Senior House Officer for the department of general surgery at the United Norwich Hospitals commencing November 1, 1969. The duties will be equally divided between cardiovascular surgery and general surgery.

The post will be available for five months in the first instance, but the successful applicant will be eligible to apply for the rotation scheme for Senior House Officers commencing February 1 next.

Application forms may be obtained from the Secretary, United Norwich Hospitals, St. Stephen's Road, Norwich NOR 53A, and should be returned by October 18, 1969. (23746)

PRESTON AND CHORLEY HOSPITAL
MANAGEMENT COMMITTEE

Chorley and District Hospital

LOCUM SENIOR HOUSE OFFICER IN GENERAL SURGERY
required for nine weeks from October 6, 1969.

Applications, with the names and addresses of two referees, to the Group Secretary, Royal Infirmary, Preston PR1 6PS. (23644)

WESTWOOD HOSPITAL
Beverly, Yorkshire

TWO LOCUM SENIOR HOUSE SURGEONS

required, one for two months commencing beginning of October and one for two weeks commencing October 17. Single accommodation only. Applications to the Group Secretary, Westwood Hospital, Beverley. (23855)

WHARFEDALE HOSPITAL
MANAGEMENT COMMITTEE

Wharfedale General Hospital, Otley, Yorkshire (191 beds)

SENIOR HOUSE OFFICER IN GENERAL SURGERY

Apply to Group Secretary with full details and names and addresses of two referees. (23803)

BRONGLAIS GENERAL HOSPITAL
Aberystwyth, Cards. (194 beds)

HOUSE OFFICER
(Post-registration grade)

required. Post vacant October 6, 1969. Recognized for F.R.C.S. Married accommodation available. Applications to Hospital Secretary, Bronglais General Hospital, Aberystwyth. (H.9873)

CONNAUGHT HOSPITAL
Walthamstow, London E.17

RESIDENT LOCUM HOUSE SURGEON—
required October 11-26, inclusive.

Applications to the Hospital Secretary. (23554)

DERBY NO. 1 HOSPITAL
MANAGEMENT COMMITTEE

Derby City Hospital, Uttoxeter Road, Derby

LOCUM HOUSE SURGEON
October 8 to 24, 1969 (inclusive). Applications in writing, giving details of experience and names and addresses of two referees, to Secretary, quoting 170. (23698)

NORTH STAFFORDSHIRE HOSPITAL
MANAGEMENT COMMITTEE

North Staffordshire Hospital Centre, Stoke-on-Trent City General Hospital (757 beds)
North Staffordshire Royal Infirmary (654 beds)

PRE-REGISTRATION HOUSE OFFICERS
in general surgery and general medicine. Posts vacant January 1, 1970.

Teaching rounds and clinical meetings held in both medical and surgical departments. Good library facilities in new medical institute. Applications, with names of two referees, to Hospital Secretary, North Staffordshire Royal Infirmary, Hartshill, Stoke-on-Trent. (23856)

PLYMOUTH GENERAL HOSPITAL
Greenbank Section

LOCUM HOUSE SURGEON
required from November 3-10, 1969.

Detailed written applications, giving the names and addresses of two referees, to the Hospital Secretary, North Friary House, Greenbank Terrace, Plymouth, Devon. (11610)

ST. ANDREW'S HOSPITAL
Devons Road, London E.3

HOUSE SURGEON

required general surgery, recognized pre-registration post and for F.R.C.S. Post vacant November. Applications to Hospital Secretary, with copy testimonial. (11563)

ST. JAMES' HOSPITAL
Baltham, S.W.12

RESIDENT POST-REGISTRATION
HOUSE SURGEON IN GENERAL
SURGERY

required from December 2, preceded by a locum tenens appointment from November 17 to December 1. Post recognized for Fellowship. Possession of Primary F.R.C.S. desirable. Written applications to the Hospital Secretary, giving details of qualifications and experience, together with the names and addresses of two referees, by October 10, 1969. (11464)

TOTTENHAM GROUP HOSPITAL
MANAGEMENT COMMITTEE

The Green, Tottenham, N.15

LOCUM RESIDENT HOUSE SURGEON
for The Prince of Wales's General Hospital

required from October 11 to 25, 1969. Application forms from Group Secretary or telephone 01-808 0555, extension 3. (11551)

WREXHAM, POWYS AND MAWDDACH
HOSPITAL MANAGEMENT COMMITTEE

Maelor General Hospital, Wrexham

PRE-REGISTRATION HOUSE SURGEON
required at the above hospital commencing November 1, 1969.

The post is recognized for pre-registration purposes and the Diploma F.R.C.S. (England, Edinburgh, Glasgow and Ireland). There is an excellent medical staff library and an active teaching programme both on the wards and the operating theatre.

Excellent facilities for further education and studies available in the postgraduate centre serving both Wrexham Hospitals.

Applications, giving full details of age, experience, nationality and qualifications, to be sent to the Group Secretary within seven days. (23857)

THORACIC SURGERY

SOUTH-WESTERN REGIONAL HOSPITAL
BOARD

LOCUM SENIOR REGISTRAR IN
THORACIC AND CARDIAC SURGERY

Bristol

Applications are invited for the appointment of a locum Senior Registrar in thoracic and cardiac surgery. Frenchay Hospital/United Bristol Hospitals for a period of six months from November 1, 1969 (non-resident). Applications, giving age, qualifications and experience, together with the names and addresses of two referees, should be sent to the Secretary of the Regional Hospital Board, 27 Tyndalls Park Road, Bristol BS8 1PJ. (H.9919)

BLACKPOOL AND FYLDE HOSPITAL
MANAGEMENT COMMITTEE

Victoria Hospital, Blackpool (499 beds)

LOCUM REGISTRAR IN THORACIC
SURGERY

with main duties at the Victoria Hospital required from October 20 to November 10, 1969.

The post offers invaluable experience with two Consultant Thoracic Surgeons who are responsible for thoracic and cardiac services in the northern part of the Manchester region.

Applications, stating age, experience and qualifications, and naming two referees, to the Group Secretary, Group Offices, Victoria Hospital, Blackpool FY3 8NR. (23700)

WEST MANCHESTER HOSPITAL
MANAGEMENT COMMITTEE

The Manchester Regional Hospital Board invite applications for the post of **REGISTRAR IN THORACIC SURGERY** vacant December 1. Applications, including names of two referees, to Group Secretary, Park Hospital, Davyhulme, Manchester M31 3SL. (Ref. 1112.) (11406)

LEWISHAM GROUP HOSPITAL
MANAGEMENT COMMITTEE

LOCUM SENIOR HOUSE OFFICER

required at Grove Park Hospital, London S.E.12. Available from October 1-28, inclusive. Applications, together with copy testimonials, or names of two referees, to Group Secretary, Lewisham Hospital, London S.E.13. (23701)

UROLOGY

WESTERN REGIONAL HOSPITAL
BOARD

The Western Regional Hospital Board offer **SENIOR REGISTRAR IN UROLOGY** to the Glasgow teaching hospitals based initially at Glasgow Royal Infirmary. This appointment will be for one year in the first instance. Subsequent movement to other hospitals in the interests of the Senior Registrar's training and experience will be arranged by the Board's Joint Advisory Committee on Senior Registrars.

Applications (one copy), stating date of birth, qualifications, experience, present appointment, and the names of two referees, to reach the Secretary, Western Regional Hospital Board, 351 Sauchiehall Street, Glasgow C.2, not later than October 11, 1969. (H.9933)

NEWCASTLE REGIONAL HOSPITAL
BOARD

REGISTRAR IN UROLOGICAL SURGERY
whole-time, resident, for the department of urology at Newcastle General Hospital (53 urology beds) and at Shotley Bridge General Hospital (52 urology beds).

Applicants are expected to have had surgical experience and should preferably hold the F.R.C.S. Post offers an excellent opportunity for training in urological surgery and will alternate between the two hospitals for six monthly periods. The department is associated with the medical school of the University of Newcastle upon Tyne and ample opportunities are available for research.

Single accommodation available. Applications, with names of three referees, to Senior Administrative Medical Officer, Regional Hospital Board, Benfield Road, Newcastle upon Tyne NE6 4PY, by October 11, 1969. (23804)

ROYAL EAST SUSSEX HOSPITAL
Hastings (137 beds)

PRE-REGISTRATION HOUSE SURGEON
UROLOGY AND GENERAL SURGERY

Recognized for F.R.C.S. Married accommodation may be available. Appointment for six months. Post vacant October 28, 1969. Applications, with copies of three recent testimonials, or the names of two referees, to the Hospital Administrator. (23772)

VENEREOLOGY

ST. THOMAS' HOSPITAL
London S.E.1

REGISTRAR

required for four sessions per week in the department of venereology. Applications, obtainable from the Clerk of the Governors, should be returned by October 10. (23805)

GOVERNMENTAL

HAMPSHIRE POLICE
AUTHORITY

APPOINTMENT OF POLICE
SURGEONS

The Hampshire Police Authority wish to retain two suitable medical practitioners to undertake the duties of Police Surgeon for part of the Portsmouth and Southampton areas respectively. Each Police Surgeon will be responsible for making arrangements for a deputy to be available in his absence and will be remunerated in accordance with the agreement reached by the Police Surgeons' Subcommittee of the Medical and (Hospital) Dental Council. A retaining fee anticipated to be £250 per annum will be paid in addition to the appropriate scale fee for each service performed. A retaining fee of £50 per annum is payable to the Surgeon's designated deputy. The period of termination of the contract will be three months. The medical examinations will generally take place at the Central Police Station of the relevant area.

Applications for these appointments should be forwarded to the Chief Constable, Hampshire Constabulary, West Hill, Winchester, not later than October 8, 1969. (H.9926)

ADMINISTRATIVE**NORTH-EAST METROPOLITAN R.H.B.**

Applications are invited for the appointment of

PRINCIPAL ASSISTANT SENIOR (Administrative) MEDICAL OFFICER

This Officer will assist the Senior Administrative Medical Officer in the planning and organization of the hospital services in the region. Previous hospital administrative experience at a reasonable level essential.

Salary scale £3,230 × £135(3) × £140(3) to £4,055 per annum.

Application forms and further particulars obtainable from Secretary, North-East Metropolitan R.H.B., 40 Eastbourne Terrace, London W.2. Telephone 262-8011 Ext. 143. Closing date for receipt of applications October 10, 1969. Quote ref. 806. (11657)

PUBLIC HEALTH**AYR COUNTY COUNCIL**

invite applications from registered medical practitioners for a post as a **MEDICAL OFFICER**

in their Health and Welfare Department. Preference will be given to applicants who hold the D.P.M. or D.C.H. Duties mainly in connection with the pre-school and school health services. Whitley Council scale £1,850-£2,520 per annum, with placing according to experience. Persons appointed must be able to drive car. Post superannuable.

Applications, giving age and particulars of qualifications and experience, with names of two referees, should be lodged with the County Clerk, County Buildings, Ayr, by October 6. Canvassing disqualifies. (11681)

BOROUGH OF HOVE**ASSISTANT MEDICAL OFFICER**

(Whole-time)
Applications are invited from female registered medical practitioners. Salary scale £1,850-£2,520 per annum. Commencing salary negotiable. Possession of D.P.H. or D.C.H. an advantage.

Duties will be mainly clinical in the school health and child welfare services but may be varied at the discretion of the Medical Officer of Health.

Application forms obtainable from the Medical Officer of Health, Town Hall Annex, Third Avenue, Hove, to be returned by October 13, 1969. (H.9863)

**CORPORATION OF PAISLEY
Public Health Department**

A vacancy exists for a Medical Officer (male or female) in the school health service. Applicants should for preference hold the D.P.H. and experience of school health work would be an additional qualification. Salary scale £1,850-£2,520. Car mileage allowance. Further details and forms of application can be obtained from the undersigned—George A. Mills, Medical Officer of Health, 20 Back Sneddon Street, Paisley. (H.9745)

COUNTY BOROUGH OF LUTON**APPOINTMENT OF SENIOR MEDICAL OFFICER**

Applications are invited from registered medical practitioners holding the Diploma in Public Health. Salary scale £2,610-£3,165. Starting salary according to experience and qualifications.

The duties of the appointment will be mainly in connection with the school health services, maternity and child welfare services, but opportunities will arise for work in a wider range of public health services.

Car allowances at essential user rate. Removal expenses. Application forms and further particulars may be obtained from the Medical Officer of Health, 30/40 Bute Street, Luton, Beds. (H.9938)

**PART-TIME ASSISTANT
COUNTY MEDICAL OFFICER
—SALE**

Applications are invited from registered medical practitioners for the above post.

The duties of the post include the assessment of handicaps in the pre-school child as well as medical care of the school child. Other duties will be discussed with the medical officer appointed. The nature and status of such posts in the County are being reviewed to ensure wider participation in the work of the Health Department.

Whilst knowledge of, and experience in work concerned with handicapped children would be an advantage, training facilities exist and the successful applicant will be given every opportunity to attend courses of training in the problems of handicapped children and in developmental paediatrics, if he or she has not previously attended a course.

Salary will be pro rata the scale for medical officers in departments of £1,850 to £2,520 per annum, starting salary being fixed according to experience and qualifications. Travelling and subsistence allowances will be paid on the County scale and removal expenses of up to 75% may also be paid.

Application forms should be obtained from the County Medical Officer and returned to Pepper House, Pepper Row, Chester, to arrive not later than October 10, 1969. (11622)

COUNTY BOROUGH OF BIRKENHEAD**DEPUTY MEDICAL OFFICER OF
HEALTH AND DEPUTY PRINCIPAL
SCHOOL MEDICAL OFFICER**

required to assist in shaping the total services of an expanding health department about to move into purpose-built, well equipped, administrative and clinic premises in Birkenhead, Wirral, Cheshire.

The applicant must possess the D.P.H. and will be paid on the top of the scale. The total remuneration will be £3,185 (including £210 for cremation duties) plus £150 car allowance.

A lodging allowance for up to three months, and removal expenses up to £50, will be paid in appropriate cases.

Temporary housing accommodation may also be offered. The Deputy Medical Officer of Health is not required to reside within the borough and there are many high class residential areas around the Wirral Peninsula coastline. The seaside resort of Hoylake is only 64 miles from the new offices and West Kirby resort 7 miles.

Application forms, with details, from the Town Clerk and Chief Executive Officer, Town Hall, Birkenhead, Wirral, Cheshire, L41 5BR. Closing date for applications, October 17, 1969.—Ian G. Holt, Town Clerk. (11587)

COUNTY BOROUGH OF BURY

Applications invited from registered medical practitioners holding a degree or Diploma in Public Health for the position of **DEPUTY MEDICAL OFFICER OF HEALTH AND DEPUTY SCHOOL MEDICAL OFFICER**

Salary £2,693-£2,993 per annum. Essential user car allowance.

Applications, stating age, qualifications, present and previous appointments and experience, together with the names and addresses of two referees, must reach me by October 13, 1969.—Edward S. Smith, Town Clerk, Town Hall, Bury. (23893)

COUNTY BOROUGH OF ST. HELENS**DEPUTY MEDICAL OFFICER OF
HEALTH AND
DEPUTY PRINCIPAL SCHOOL MEDICAL
OFFICER**

Applications are invited from registered medical practitioners holding the Diploma in Public Health for the above full-time superannuable appointment. Candidates should be experienced in general public health administration and be capable of assuming full responsibility in the absence of the Medical Officer of Health. Every opportunity for administrative experience.

The salary will be within the scale £2,750 to £3,190 dependent upon qualifications and experience. Five-day week. Essential user car allowance paid and assisted car purchase scheme in operation. Housing accommodation available if required. Removal expenses paid in appropriate cases.

The officer appointed will act as deputy Medical Referee to the St. Helens Crematorium in accordance with M.D.C. Whitley Council scales.

Forms of application obtainable from the Medical Officer of Health, Town Hall, St. Helens, Lancashire. (H.9928)

**COUNTY BOROUGH OF
SOUTH SHIELDS
HEALTH AND WELFARE
DEPARTMENT****Appointment of
Assistant Medical Officer/
School Medical Officer**

Applications are invited from registered medical practitioners for the above-mentioned full-time post. Duties are mainly in connection with the School Health Service and the maternity and child welfare services.

The successful candidate will also be given every opportunity of gaining administrative experience in other aspects of the work of a county borough health and welfare department.

The salary will be within the scale of £1,850 to £2,520 per annum, the commencing salary depending upon qualifications and experience. Essential user's car allowance, removal expenses, five-day week.

Forms of application and further particulars can be obtained from Dr. I. D. Leitch, Medical Officer of Health, Health and Welfare Department, Stanhope Parade, South Shields, Co. Durham, to whom they should be returned not later than Monday, October 20, 1969.

R. S. YOUNG,
Town Clerk. (H.9937)

**COUNTY BOROUGH OF SUNDERLAND
MEDICAL OFFICER OF HEALTH, PORT
AND PRINCIPAL SCHOOL MEDICAL
OFFICER**

Applications are invited for the above appointment.

Salary scale £4,360 by £150 (4) to £4,960 per annum plus appropriate allowance as Medical Referee for Cremations. The conditions of the Whitley Council for the Health Services (Great Britain) Medical Council, Committee "C," apply to the appointment.

Forms of application, particulars of duties and conditions of appointment obtainable from the undersigned, at the Town Hall, Sunderland, by whom applications must be received by October 17, 1969.—D. Snow, Acting Town Clerk. (H.9927)

CUMBERLAND COUNTY COUNCIL

Applications are invited from medical practitioners holding the D.P.H. for the following "mixed" appointments:

**DEPUTY SOUTHERN AREA MEDICAL
OFFICER**

who will also be appointed Deputy Medical Officer of Health to the Whitehaven Borough Council and the Ennerdale and Millom Rural District Councils. Base, Whitehaven.

**DEPUTY WESTERN AREA MEDICAL
OFFICER**

who will also be appointed Deputy Medical Officer of Health to the Workington Borough Council, the Cockermouth, Keswick and Maryport Urban District Councils and the Cockermouth Rural District Council. Base, Workington.

**DEPUTY NORTHERN AREA MEDICAL
OFFICER**

who will also be appointed Deputy Medical Officer of Health to the Penrith Urban and the Border, Penrith and Wigton Rural District Councils. Base, Carlisle.

The above appointments also carry duties as school medical officer. Salaries within £2,610 by 6 to £3,165 a year.

Application forms, and details of appointment, from County Medical Officer of Health, 11 Portland Square, Carlisle. Closing date October 13, 1969.—G. N. C. Swift, Clerk of the County Council. (23756)

**KINGSTON UPON HULL
CORPORATION**

Applications are invited from registered medical practitioners for the appointment of **ASSISTANT MEDICAL OFFICER**

for duties in the School Health, Maternal and Child Health, Port Health and other local authority services.

A scheme is in operation in accordance with the National Joint Council's Conditions of Service which will enable the successful applicant to pursue a full-time course of study for the D.P.H. without loss of salary.

A car allowance will be granted and consideration given to assistance with removal expenses.

The salary will be within the scale £1,850 to £2,520 per annum, commencing according to qualifications and experience. In addition an honorarium of £100 per annum will be paid in respect of Port Health duties outside of normal working hours.

Particulars of the appointment and forms of application may be obtained from the Medical Officer of Health, Guildhall, Kingston upon Hull. (23395)

**LANCASHIRE COUNTY COUNCIL
ASSISTANT DIVISIONAL MEDICAL
OFFICER**

Applications are invited from registered medical practitioners for vacancies which exist in the following areas:

- (a) Farnworth (c) Fleetwood
(b) Areas surrounding (d) Tyldesley
Bury (e) Kirkby

Salary scale £1,850-£2,520 per annum, commencing point according to experience.

The County Council has a generous scheme of financial assistance towards study for the Diploma in Public Health.

Medical Officers are classified as car users and subsistence allowances are payable where appropriate. An assisted car purchase scheme is in operation.

Further details, and application forms, obtainable from the County Medical Officer of Health, Serial No. 7021, East Cliff County Offices, Preston PR1 3JN. Closing date October 6, 1969. (11497)

**LONDON BOROUGH OF BARNET
Health and Welfare Department****APPOINTMENT OF PRINCIPAL
MEDICAL OFFICER**

Applications are invited for the appointment of Principal Medical Officer with responsibilities primarily for the child health services. This is one of the principal positions in a large combined department and the post involves the work supervision of two Senior Assistant Medical Officers and several Assistant Medical Officers. Applicants must have previous experience in public health and possession of a higher qualification although desirable is not essential.

Salary within scale £3,075-£3,630 per annum plus £90 per annum London weighting.

Application forms available from Medical Officer of Health, 322 Regents Park Road, N.3, which should be completed and returned not later than October 10, 1969.—R. H. Williams, Town Clerk. (11669)

**LONDON BOROUGH OF
LEWISHAM****Medical Officer in Department
Medical Whitley Council scale
£1,940-£2,610**

The successful applicant will be concerned mainly with the school health, maternity and child health services but there will be opportunities to gain experience in other branches of local authority work.

Applicants should be Registered Medical Practitioners and the D.P.H. or D.C.H. will be an advantage.

A car allowance is payable and the Council operates an assisted car purchase scheme.

For application form and full details, write or phone (01-690 4343, ext. 37), quoting ref. H.8, Town Clerk, Lewisham Town Hall, Catford, S.E.6.

Closing date for applications October 10, 1969. (11589)

**NORTHAMPTONSHIRE COUNTY
COUNCIL
Health Department**

A dental auxiliary is required to work from a modern clinic in Corby New Town. The post is full-time and salary will be based according to experience within the range £723 to £1,118.

Applicants should apply in writing, as soon as possible, giving full details of their qualifications and experience, together with the names and addresses of two referees, to the County Medical Officer of Health, County Offices, Guildhall Road, Northampton.—O. Mourig Jones, Clerk of the County Council, County Hall, Northampton. (23757)

REPUBLIC OF IRELAND—see also p. xlv**COOMBE LYING-IN HOSPITAL DUBLIN 8**

Applications are invited to fill the following post in the hospital

ANAESTHETIC REGISTRAR

which will become vacant on October 1, 1969. The appointment will be for one year in the first instance.

Salary in the range of £1,655 to £1,935 per annum. An allowance of £175 is paid in addition for a higher qualification. Deduction of £225 per annum for residential emoluments.

Applications, giving full particulars, including qualifications and experience, together with the names of two referees, should be sent to the Secretary/Manager as soon as possible.

COLM G. COLLINS,

Secretary/Manager.
(11566)

KENT COUNTY COUNCIL

Applications invited for posts in the grade of

Medical Officer in Department

(full- or part-time) in the Medway Towns/Sittingbourne/Sheppey areas. Salary in scale £1,850-£2,520 a year. Full-time posts superannuable. Duties mainly in School Health and Child Health Services. Experience in classification of educationally subnormal children desirable but not essential. Possession of current driving licence essential. Assistance with removal expenses in certain circumstances. Applications stating age, qualifications and experience, together with the names of two persons to whom reference may be made as to professional ability and character to Dr. A. Elliott, Principal School Medical Officer, Springfield, Maidstone. (11366)

REPUBLIC OF IRELAND

(see also p. xliii)

CORK HEALTH AUTHORITY VACANCY FOR HOUSE SURGEON at COUNTY HOSPITAL, MALLOW

Salary: 1st Year £1,255
2nd Year £1,365
3rd Year £1,475.

Accommodation available.

Apply to Secretary, Cork Health Authority,
Room 703, County Hall, Cork. (H.9922)

OVERSEA

Attention is drawn to the desirability of obtaining full details of remuneration and terms of service in advertised appointments where these are not stated in the advertisement. In some cases local B.M.A. Branches or affiliated Associations may be in a position to provide information, and their addresses are available on application to the Secretary of the Association.

A GROUP PRACTICE OF GENERAL practitioners and consultants in a university city on the Canadian prairies needs a second psychiatrist. Interested applicants should be on the home list of the G.M.C. and possess the D.P.M. This is an interesting and stimulating post for a psychiatrist mainly interested in community medicine with some hospital work as well. Apply to Medical Director, with curriculum vitae and photograph. Community Health Clinic, Second Floor Avenue Building, Saskatoon, Saskatchewan.

APPLICATIONS ARE INVITED FOR positions of Assistant or Associate Professor in the Department of Anatomy, Sir Charles Tupper Medical Building, Halifax, Nova Scotia, Canada. Owing to the revised medical curriculum, and the larger classes in medicine, it has become necessary to enlarge the staff for instruction in the areas of gross and neuroanatomy. Previous teaching experience in anatomy is essential, and preference will be given to applicants who have had both teaching and research experience. The salaries offered are in line with those offered by other Canadian schools, but take into consideration the training and qualifications of the applicant. The school of medicine is housed in one of the most modern buildings in Canada, and the department of anatomy has excellent research facilities. It is well equipped for work in the fields of light, conventional and scanning electron and x-ray microscopy. Applications should be made to the Secretary, and contain a biography, recent photograph and names of three referees.

ASSISTANT REQUIRED FOR PRACTICE in north-west Ontario town of 1,200 people. No surgery or obstetrics. Adequate hospital back up facilities available in nearby town. Tourist area. \$1,400 monthly. One month's holiday with pay. House available. Apply Box OV.4580, B.M.J.

ASSISTANT WITH VIEW TO PARTNERSHIP wanted busy Brisbane Bayside suburban practice. Four-man practice. Rostered week-end and night duty.—Reply, Box OV.3876, B.M.J.

Ireland

ANAESTHETIST

Cork Health Authority. Salary: £4,085 p.a. Essential qualifications include F.F.A. or equivalent (or D.A. or equivalent obtained before November 1961) and 5 years' experience in the practice of anaesthetics.

RADIOLOGIST

Cork Health Authority. Salary: £4,085 p.a.

Application forms and further particulars in each case from Secretary, Local Appointments Commission, 45 Upper O'Connell Street, Dublin 1.

Latest date for receiving completed application forms:

October 30, 1969.

(11679)

COMHAIRLE CHONTAE MHUIGHEO MAYO COUNTY COUNCIL

VACANCY FOR POST OF TEMPORARY COUNTY PHYSICIAN

A vacancy will arise for the temporary post of County Physician in the County Hospital, Castlebar, Ireland, as and from November 1, 1969. It is anticipated that this temporary post will be for a period of at least six months.

Application forms and full particulars in connection with this temporary post may be had on application to the Secretary, County Clinic, Castlebar, Ireland, with whom completed application forms should be lodged not later than 5 p.m. on Monday, October 13, 1969.

(11567)

CORK HEALTH AUTHORITY

REGISTRAR IN ANAESTHETICS

ST. FINBARR'S HOSPITAL, CORK
(TEACHING HOSPITAL)

This is a new post and is recognized for F.F.A. R.C.S.I. and D.A. Full Consultant cover is provided at all times and study time will be allowed. Experience may be gained in most branches of anaesthetic management including intensive care, regional blocks, general, vascular, cardio-thoracic, urological, obstetric, plastic, paediatric, orthopaedic, E.C.T. and casualty work, carried out in four University affiliated hospitals.

The appointment will be for one year in the first instance but may be renewed if the candidate proves satisfactory.

Remuneration will be at the rate of £1,655 by £135-£1,790 by £145-£1,935, with an allowance of £190 for a higher degree.

Apply to Secretary, Cork Health Authority, Room 703, County Hall, Cork.

(H.9925)

AUSTRALIAN COUNTRY SHIRE WITH population of 2,000 in typically English type rural setting, situated 42 miles from Melbourne, presents an opportunity for resident doctor (general practitioner) to establish sound practice. The area offers full recreational facilities of all types and is in close proximity to metropolis of 14 million inhabitants. Financial assistance available for fares and establishment of residence and surgery and guarantee of income. Correspondence invited from interested doctor to be addressed to Secretary, Shire of Newham and Woodend, Woodend, Vic. 3442, Australia.

CANADIAN DOCTOR SEEKS ASSISTANT in his general practice in Winnipegosis, Manitoba, Canada. Rural unopposed large 6,000 population; new hospital. Anaesthetic experience essential.—Dr. D. Shay, Winnipegosis, Manitoba, Canada.

DEACONESS HOSPITAL Kenmare, North Dakota 58746

WANTED: TWO PHYSICIANS

City of 2,000 with trade area population approximately 12,000 offers great opportunity to establish profitable practice in doctor/hospital oriented locale. Modern, debt free, 36-bed hospital with sizable amount of reserve funds for growth and development. Rental office space in medical clinic available adjacent to hospital at reasonable cost. Write Administrator. (H.9892)

DRAKE MEMORIAL HOSPITAL Cincinnati, Ohio 45216

APPROVED RESIDENCY TRAINING PROGRAMME IN INTERNAL MEDICINE Total complement 9 first year, 4 second year, 2 third year. Positions are available January, 1970, and July, 1970, in a university affiliated county hospital for long-term illness. Patients demonstrating complicated problems in clinical medicine affecting multiple major systems can be studied in depth. A modern facility for physical medicine and rehabilitation staffed by highly trained professional and ancillary personnel is available to assist in the motivation and treatment of these patients. Affiliated with the University of Cincinnati College of Medicine with six months' rotation at the Cincinnati General Hospital in elective specialties in the second and third years after the trainee has spent at least one full year at the parent institution. Applicants must have passed the E.C.F.M.G. examination. Salary: \$7,200 first year, \$7,800 second year, and \$8,400 third year. Apply Sander Goodman, M.D., Clinical Professor of Medicine, Director of Medical Education.

AUSTRALIA — FOR U.K. DOCTORS wanting information about practice conditions, employment, housing and finance, contact Locums Ltd., 9 Bligh Street, Sydney, N.S.W.

EDGEWATER HOSPITAL 5700 North Ashland Avenue, Chicago, Illinois, 60626

A.M.A. APPROVED ROTATING INTERNSHIP FOR 24 INTERNS

in a 390-bed general hospital including an 11-bed intensive coronary care unit and hyperbaric chamber. The programme is under the direction of a Director of Medical Education and offers a rotating 1, 2, 3, and 4 internships. Stipend includes full maintenance, uniforms and hospitalization insurance. Single interns \$5,400 per year. Married interns living outside with their families: \$6,600 per year. E.C.F.M.G. certificate required. Write: Stanley Brownstein, M.D., Director of Medical Education. (H.7735)

FLOWER HOSPITAL

3350 Collingwood Blvd., Toledo, Ohio 43610 U.S.A.

ROTATING INTERNSHIPS

Immediate opportunities. General accredited hospital, 200 beds plus family care centre. A.M.A. approved intern education programme, family practice residencies, and surgical residency. Stipend for interns \$7,200 annually. Loans advanced for travel if requested. Uniforms and room (also furnished apartments for married couples). E.C.F.M.G. required. For complete information, write Director of Intern Education.

GENERAL PRACTITIONER REQUIRED for Holbrook, N.S.W., Australia, situated in excellent pastoral area on Hume Highway approximately 50 miles from Wagga Wagga and 40 miles from Albury. Town and district population 2,800. 16-bed district hospital with good facilities; and chemist in town. Two-vehicle ambulance station with one permanent and four honorary officers. New brick veneer three-bedroom residence and surgery available for rental. Residence includes separate study, and built-in wardrobes are provided in each bedroom; private shower and suite annexed to main bedroom. Surgery comprises consultation room, separate examination room, x-ray room and dark room facilities; office; storeroom; waiting room and toilets. Home and surgery carpeted and tiled throughout, and surgery is fully air conditioned. No goodwill required.—Contact Shire Clerk (Phone 15), Holbrook Shire Council, P.O. Box 99, Holbrook, N.S.W. 2644, for further information.—D. A. Reichel, Shire Clerk.

Medical Officer Kenya

The Booker Group, which is involved in the management of sugar estates and the provision of agricultural and technical services to sugar projects in the West Indies, East and West Africa, requires a Medical Officer for a large, recently established estate in Kenya.

The Medical Officer, who should preferably have experience of tropical medicine and possess the D.T.M. & H., is required to provide an industrial medical service covering the general health of the company's 2,500 staff and employees. A well appointed clinic is being established for the treatment of out-patients and a local hospital is available for seriously ill cases.

The post carries an attractive basic salary according to qualifications and experience. Other conditions of service include a 10% gratuity on basic salary, an overseas allowance of 25% of basic salary, free passages, 18 month tours in Kenya followed by two months home leave, two weeks local leave, rent free housing with basic furniture, car allowance and educational allowances for children at school outside Kenya.

Please apply in writing, giving full career and personal details to



E. C. Robinson, Bookers Agricultural and Technical Services Limited,
Bucklersbury House,
83, Cannon Street,
London, E.C.4.

Overseas—contd.

**CHURCHILL FALLS
INTERNATIONAL GRENFELL ASSOCIATION
LABRADOR, CANADA**

ASSISTANT PHYSICIAN

required for above hospital. Some experience in anaesthesia required. Candidates must have several years' experience since qualifying including G.P. Salary scale \$23,000 per annum. Travel expenses paid. Interesting pioneer post in the sub-arctic. Applications, stating age, qualifications and experience, to Secretary, Grenfell Association, P.O. Box 349, Hope House, Gt. Peter St., London S.W.1. (H.9906)

**UNIVERSITY OF SYDNEY
FACULTY OF LAW**

**LECTURESHIP/SENIOR LECTURESHIP IN
FORENSIC PSYCHIATRY**

Applications are invited for the position of Lecturer/Senior Lecturer in Forensic Psychiatry in the Faculty of Law. The appointee will participate in teaching and research in criminology and penology in the Faculty of Law, and will act as Consultant Psychiatrist to the New South Wales Attorney General and Justice Department and the Department of Correction (formerly Department of Prisons).

The salary for a Senior Lecturer is within the range \$A7,600–\$8,750 per annum, and for a Lecturer within the range \$A5,400–\$7,300 per annum. Because part of the work will be in association with the New South Wales Attorney General and Justice Department and the Department of Correction, the salary will be augmented at the rate of \$A3,000 per annum.

Information about superannuation, housing scheme, sabbatical leave, etc., and method of application can be obtained from the Secretary-General, Association of Commonwealth Universities (Appts.), 36 Gordon Square, London W.C.1.

Applications close in Australia and London on **October 18, 1969.** (11577)



Wellcome

MEDICAL ADVISER

New Zealand

Burroughs Wellcome & Co. (New Zealand) Limited are seeking a qualified medical practitioner aged 30-45 to join the Company as Medical Adviser. Based at Auckland he will work in the Marketing Department undertaking a wide range of responsibilities. These will include collaboration with leading authorities, research institutes and university departments in the advancement of clinical research; provision of a medical information service on the Company's products; advising on the medical aspects of promotion; participation in the training of medical representatives and the medical examination of employees.

There are excellent conditions of service, including membership of the Company's pension scheme and the use of a Company car.

Please write quoting ref. AM.63 for further particulars and application form to the Senior Personnel Officer, Group Personnel Division,

The Wellcome Foundation Limited,
183, Euston Road, London, N.W.1.



**MEDICAL
OFFICERS**

**Good short term
contracts
with Anglo American
in Zambia**

The Anglo American Corporation Group is the largest mining finance organisation in the world. In Zambia the Group mines copper and lead-zinc; as the world's fourth largest producer of copper, Zambia has an output that represents 90% of the country's exports. Well over half the copper is mined by Anglo American. To give you an outline picture of the well-equipped medical facilities provided at four centres by the Group, take Nchanga mine at Chingola: there are two hospitals, one contributory and fee-paying, the other non-fee-paying. Both have diagnostic, radiological and laboratory services. There are nine medical officers including a Chief Medical Officer, a Specialist Surgeon and Physician, and a visiting Radiologist. Zambia Broken Hill Development Company at Kabwe operates three clinics for employees and their dependants, and has facilities at the Government hospital for the hospitalisation of mine patients under the care of the Mine Medical Officers who number three, including the Chief Medical Officer. Duties are of a general nature, including hospital care of patients and domiciliary visiting; obstetrics, anaesthetics and surgery.

VACANCIES

From time to time vacancies arise for Medical Officers on a contract period

of one year. Typical minimum salaries would not be less than K6,400 per annum (equivalent to £3,733 sterling). Other benefits include Christmas Bonus, terminal gratuity, educational allowances, partly furnished accommodation at moderate rentals, and free return passages to and from Zambia. There are generous leave conditions. A car allowance is paid and an initial interest free loan is also available for the purchase of a car.

Short-term locums

There are occasional locum appointments for minimum periods of 2 months. Terms and conditions differ from the more permanent positions but they are no less attractive. The sunny climate of Zambia, the full social life, and the many sports and cultural activities one can take up make for a most enjoyable time. Swimming, tennis, sailing; amateur dramatics; these are just a few ways in which you can live a really satisfying off-duty life. Posts are usually filled for an initial contract period of three years.

Please write for more information to:

**International Appointments Division,
Charter Consolidated Limited,
Dept A8291 7 Rolls Buildings,
London E.C.4.**

Oversea—contd.

**NORTH-WEST RIVER HOSPITAL
INTERNATIONAL GRENFELL ASSOCIATION
LABRADOR, CANADA**

HOUSE OFFICER

required for the above hospital. Salary \$5,200, less \$696 for board and lodging. Contract one year. Travel expenses paid. Interesting and varied work in the sub-Arctic. Applications, stating age, qualifications and experience, to Secretary, Grenfell Association, P.O. Box 349, Hope House, Gt. Peter St., London S.W.1.

(H.9869)

Liberia

An immediate vacancy exists for a general practitioner preferably with some surgical experience for the Firestone Plantations Company Hospital in Liberia. Opportunity for varied practice in 250 bed hospital in pleasant area. Previous tropical experience an advantage but not essential.

Return air travel, housing, basic furniture, car, petrol, etc., provided. School to age 14 with educational allowances payable for older children. Tour two years, renewable, with three months paid leave on completion. Salary and allowances payable in U.S. dollars will depend on qualifications and experience, but will equal not less than £4,750 per annum. Contributory pension, accident and life assurance schemes in operation.

Apply by airmail with full personal and career details to the Personnel Manager, Firestone Plantations Company, Harbel, Liberia, West Africa.

(11568)

**WESTERN AUSTRALIA
STATE PUBLIC SERVICE
MENTAL HEALTH SERVICES**

Vacancies exist for the appointment of **Psychiatrists** in short- and long-term hospitals and clinics in the above service.



PSYCHIATRISTS

SALARY: \$A8,970 to \$A9,670

QUALIFICATIONS: Applicants must be eligible for membership of the Australian and New Zealand College of Psychiatrists or possess a diploma in Psychological Medicine from a recognized body.

CONDITIONS OF SERVICE: Three months' long service leave after seven years' continuous service, three weeks' annual leave plus 13 Statutory Public Holidays, generous cumulative sick leave entitlements, superannuation benefits and other general conditions applicable to permanent public servants.

TRANSPORT: Passages for appointee and dependent family under 16 years of age arranged plus a reasonable amount for removal of essential personal effects, subject to the appointee entering into an agreement to serve the State for one to three years according to amount of assistance given.

GENERAL: Further details from the Director, Mental Health Services, 3 Havelock Street, WEST PERTH, W.A. 6005.

(10715)



PHYSICIAN FOR CLINICAL RESEARCH

U.S.A.

An international pharmaceutical company, respected for its ethical approach, wishes to engage a qualified physician to join the staff of its Department of Clinical Research. The duties are wider and more interesting than those usually associated with clinical research: the successful candidate will be involved with the various projects from inception through to commercial availability and work closely with colleagues from other disciplines. Every encouragement is given to publish and to attend outside meetings whenever possible. Ideally candidates should have extensive registrar experience in medicine together with an interest in clinical pharmacology. A higher qualification and experience in the industry are added advantages. The preferred age range is 30-40. The Medical Research Laboratories are situated in one of the most pleasant rural areas of the Eastern Seaboard with easy access to a full range of amenities. Conditions of employment are excellent and full removal expenses will be paid for the successful candidate. A starting salary will be negotiated within the range \$22,000 to \$25,000.

Ref. PF27/3711/BMJ.

The identity of candidates will not be revealed to our client without prior permission. Applicants should forward brief details, quoting the reference number, to:

**P.A. Management Consultants Ltd.
Personnel Services Division,
60a Knightsbridge, London S.W.1.**

(11550)

Auckland Hospital Board NEW ZEALAND

Applications are invited from suitably qualified Medical Practitioners for the following positions on the full-time Medical Staff establishment of the Auckland Hospital Board:

- (i) Deputy Medical Superintendent, Middlemore Hospital.
- (ii) Anaesthetist, Board's Hospitals.
- (iii) Histopathologist, Auckland Hospital.
- (iv) Clinical Pathologist, National Women's Hospital.
- (v) Morbid Anatomist, Green Lane Hospital.
- (vi) Pathologist to the Cardiology and Cardiosurgical Units, Green Lane Hospital.
- (vii) Physician in Charge, Department of Physical Medicine, Auckland Hospital.
- (viii) Haematologist, Green Lane Hospital.

All the positions except one are graded Specialist, as defined in Hospital Employment (Medical Officers') Regulations, and the salary scale is as follows:

NZ \$6,090-\$8,100 per annum, by 9 automatic annual increments.

The position of Deputy Medical Superintendent, Middlemore Hospital is graded as Medical Officer of Special Scale, the salary being within the following range:

NZ \$5,130-NZ \$7,300 p.a.

The actual commencing rate within these scales will be determined by the Director-General of Health in accordance with the qualifications and experience of the appointee, but shall be subject to review by the Salaries Grading Committee at the request of the Board or the appointee.

Conditions of Appointment giving further details of these positions, together with details of assistance towards travelling expenses to New Zealand, as well as Forms of Application are available from the High Commissioner for New Zealand, New Zealand House, The Haymarket, London W.C.2.

Applications addressed to the Secretary, Auckland Hospital Board, P.O. Box 5546, Auckland 1, New Zealand, close at 2 p.m. on Tuesday, October 28, 1969.

(11546)

Overseas—contd.

The Chicago Medical School and Mount Sinai Hospital Medical Center of Chicago offer **approved internships**—Straight Medical, Surgical, Paediatric, Pathology, Dental and Rotating (All AMA approved types available); **approved residencies**—Internal Medicine, Pathology, Surgery, Anaesthesiology, Psychiatry, Ob-Gyn, Paediatrics, Urology, Physical Medicine and Rehabilitation as well as a limited number of Fellowships. Mount Sinai is a 426-bed hospital, with an addition of 206 beds scheduled for completion late in 1969. **It is the Base Teaching Hospital of The Chicago Medical School**; the chairmen of all departments are chairmen in their respective departments at the medical school. **Stipends:** Interns \$8,100; Residents, First-year \$8,700, Second-year \$9,300, Third-year \$9,900, Fourth-year \$10,500, Fifth-year \$11,100. A limited number of **modern on campus living accommodations** are available for Interns and Residents and their families. Kindly direct inquiries to: Doctor Nessim Cicurel, Office of Medical Education, Mount Sinai Hospital Medical Center, California Avenue at 15th Street, Chicago, Illinois 60608 (312) 277-4000.

FLINDERS UNIVERSITY OF SOUTH AUSTRALIA CHAIRMAN OF SCHOOL OF MEDICINE

Applications are invited from medical graduates for appointment to the position of **CHAIRMAN OF THE SCHOOL OF MEDICINE**. Approval has been given for the University to proceed with the establishment of a School of Medicine. It is envisaged that a building to house the School will be commenced in 1972 and that first year teaching will begin in 1973. A new teaching hospital to be associated with the School of Medicine will be built on the University site, and is expected to be completed in 1975.

The Chairman will advise the University Council on all matters associated with the development of the new School including planning of buildings, recruitment of staff, course structure and relationships between the medical school and the teaching hospital. The Chairman will also be a member of advisory committees involved in the planning of the hospital.

The Chairman will be appointed as a professor within the School, but he need not necessarily be the head of a department.

SALARY: \$A13,900 a year. Superannuation is on the F.S.S.U. basis.

Further information about the position, including conditions of appointment and details required of applicants, and further information about the development of the University may be obtained from the Secretary-General, Association of Commonwealth Universities (Appts.), 36 Gordon Square, London W.C.1, or from the Registrar, The Flinders University of South Australia, Bedford Park, South Australia, 5042 with whom applications should be lodged by **November 14, 1969**.

(11619)

NORTH BRISBANE HOSPITALS BOARD ROYAL CHILDREN'S HOSPITAL, BRISBANE DEPUTY MEDICAL SUPERINTENDENT

Applications are invited for the above position. Candidates must possess a higher degree and be registrable as a specialist in paediatrics with the Medical Board of Queensland. The duties of the position will include, but are not limited to, the following:

- (i) To act as assistant to the Medical Superintendent in all his administrative duties and to relieve him as required.
- (ii) To act as a paediatrician in a medical unit of the hospital with status according to his professional standing.
- (iii) To act as a Supervisor of the Casualty and Out-patients Departments.

In addition, the successful applicant will be expected to develop an interest in some special branch of paediatrics where the availability of an experienced full-time specialist is important, e.g., intensive care, neonatal paediatrics, etc.

Salary classification for the position is \$A8,516 minimum, \$A8,725 maximum per annum, plus Basic Wage adjustments (at present \$A70 per annum) and subject to future adjustments.

The position is full-time and private practice is not allowed.

The successful applicant will be required to contribute to the State Public Service Superannuation Fund.

Further details are available from the General Medical Superintendent.

Applicants should state full details of their training and experience, together with essential personal details, and names of three referees. They should state when they would be able to take up the position if appointed, but it is hoped that they will be able to do so soon after January 1, 1970.

Applications, closing at 5 p.m. on Friday, October 31, 1969, should be addressed to the Manager, the North Brisbane Hospitals Board, Base Hospitals Post Office, Brisbane, Queensland, 4029, Australia.

(H.9914)

ST. ANTHONY HOSPITAL INTERNATIONAL GRENFELL ASSOCIATION NORTHERN NEWFOUNDLAND, CANADA

HOUSE OFFICERS

required for above hospital. Salary \$5,200, less deductions for lodging. Contract one year. Travel expenses paid. Interesting and varied work in the sub-Arctic. Applications, stating age, qualifications and experience, to Secretary, Grenfell Association, P.O. Box 349, Hope House, Gt. Peter St., London S.W.1.

(H.9868)

ST. ANTHONY HOSPITAL INTERNATIONAL GRENFELL ASSOCIATION NORTHERN NEWFOUNDLAND, CANADA

TRAVELLING DOCTOR

preferably single and with some G.P. experience, required to cover districts in Northern Newfoundland. Based at above hospital. Salary \$15,000 per annum, less \$816 annually for board and lodging. Interesting and responsible post. Sub-arctic conditions but roads open all year. Applications, stating age, qualifications and experience, to Secretary, Grenfell Association, P.O. Box 349, Hope House, Gt. Peter Street, London S.W.1.

(H.9905)

THE UNIVERSITY OF ADELAIDE

invites applications for appointment as a

SENIOR LECTURER/LECTURER IN PATHOLOGY

Preference will be given to a candidate with special interest in neuropathology. There is a major neurological clinic in the Royal Adelaide Hospital and consultative work for the Mental Health Services can be arranged.

SALARY SCALES: Senior Lecturer \$A7,500-250(5)-8,750, Lecturer \$A5,400-280(1)-270(6)-7,300, with superannuation on the F.S.S.U. basis; plus special allowance for a medical qualification registrable in South Australia.

FURTHER INFORMATION, including a list of particulars required of applicants, is available from the Secretary-General, Association of Commonwealth Universities (Appts.), 36 Gordon Square, London W.C.1, or from the Registrar of the University, with whom applications should be lodged not later than **November 15, 1969**.

(11621)

MONASH UNIVERSITY Melbourne, Australia

LECTURER/SENIOR LECTURER IN THE DEPARTMENT OF PAEDIATRICS

Applications are invited for the position of Lecturer/Senior Lecturer in the Department of Paediatrics from medical practitioners qualified in any aspect of paediatrics, either **CLINICAL** or **LABORATORY**. Applicants should hold postgraduate qualifications and have had considerable experience in paediatrics. Teaching and research experience is desirable.

The Department of Paediatrics is situated in a new building at the Queen Victoria Memorial Hospital, adjacent to the Department of Obstetrics and Gynaecology, and provides excellent facilities for research, particularly in Neo-natal Paediatrics. The successful applicant will be expected to carry out research and teaching within the Department and, if clinically orientated, to participate in the clinical care of patients in the Queen Victoria Memorial Hospital.

The Queen Victoria Memorial Hospital is a general hospital situated in the centre of the city. It has accommodation for 433 public patients including 129 beds and cots for infants and children. A 148 bed unit for private and intermediate patients adjoins the public section. 6,400 babies were born in the hospital in 1967.

Salary Scales: Lecturer—\$A6,210—\$A8,220 per annum. Senior Lecturer—\$A8,685—\$A10,350 per annum, with superannuation on F.S.S.U. basis and disability cover.

Benefits: Travelling expenses for appointee and family; removal allowance; repatriation after three years' appointment if desired; subsidized housing initially, plus availability of loans for home purchase. Study leave is granted at the rate of one term's leave for six terms' service, with provision for financial assistance.

Further general information and details of application procedure are available from the Academic Registrar, Monash University, Wellington Road, Clayton, Victoria 3168, Australia, or the Secretary-General, Association of Commonwealth Universities (Appts.), 36 Gordon Square, London W.C.1. Inquiries about the Department and Hospital should be sent to Professor A. C. L. Clark, Monash University, Department of Paediatrics, Queen Victoria Memorial Hospital, 172 Lonsdale Street, Melbourne.

Closing date: **November 17, 1969**.

(11620)

Oversea—contd.

GENERAL PRACTITIONERS AND General Surgeon required for group practice in Rural Manitoba. Salary first year \$1,200 per month plus expenses. House available at reasonable rent. Full particulars on request.—Apply Hamiota Medical Group, Hamiota, Manitoba, Canada.

GENERAL PRACTITIONER WITH anaesthetic experience required to join group in town of six thousand residents. Salary negotiable but not less than seventeen thousand per annum and depending on experience. Educational and recreational facilities. Excellent early view to partnership. Reply with full details and picture, to Dr. Pearce O'Donoghue, P.O. Box 2130, Yellowknife, N.W.T., Canada, or phone area code 403, office 873-2671, or residence 873-4755.

GROUP PRACTICE OF FOUR REQUIRE an experienced associate with view to partnership. Situated in a rapidly growing area near Toronto, we practise from a new medical centre, with a modern hospital close by. Monthly salary \$1,100 basic and generous incentive bonuses. There are many British graduates happily established in this area and home need only be a few hours away for those with close family ties. We are interested in good family medical practice and a future is assured for the right man.—Box OV.4373, B.M.J.

HOBART, TASMANIA, ASSISTANT WITH view to partnership wanted by two U.K. graduates (ex-N.H.S.). Practice is conducted from two modern premises with full ancillary help, diagnostic facilities, including X-ray, E.C.G., etc., and access to private hospitals. Hobart is a university city with a new medical school. Climate is extremely congenial, and there is tremendous scope for all forms of sport and outdoor activities. This is a great opportunity for a keen general practitioner to practise a high standard of medicine with adequate satisfaction and remuneration. Interviews can be arranged in U.K. Please reply in full, with curriculum vitae and photograph, to Box OV.4480, B.M.J.

INTERNS AND RESIDENTS, POSITIONS are available for interns and residents in an approved programme in Internal medicine. Priority is given to prospective interns participating in the national intern and resident matching programme. — For further information write to: Chief Medical Officer, Howard University Medical Service, District of Columbia General Hospital, Washington, W.C. 20003. An equal opportunity employer.

KINGSBROOK JEWISH MEDICAL CENTRE
Rutland Road and East 49th Street
Brooklyn, New York (212) 756-9700

APPROVED ROTATING INTERNSHIP \$8,000 per annum, housing allowance is \$1,500. Full expanded hospital-medical-surgical insurance plan includes family coverage. E.C.F.M.G. required of unlicensed foreign graduates. This is a 900-bed hospital with a research institute on the premises—voluntary, non-sectarian, university affiliated, located near cultural, educational and entertainment facilities. A comprehensive training programme is being offered with active outpatient and emergency service. Up-to-date facilities include hemodialysis and cobalt therapy, conducted by full-time and voluntary staff. Approved residency training is available in medicine, pathology, surgery, orthopedic surgery and rehabilitation medicine. Write for details and application, or telephone: Director of Medical Education (H.9805)

KINGSBROOK JEWISH MEDICAL CENTRE
Rutland Road and East 49th Street,
Brooklyn, New York 11203 (212) 756-9700

APPROVED MEDICAL RESIDENCY Joint programme with another voluntary hospital and a municipal institution: \$8,500 per annum ranging to \$10,500. Housing allowance is \$1,500. Free expanded hospital-medical-surgical insurance plan includes family coverage. E.C.F.M.G. required of unlicensed foreign graduates. This is a 900-bed hospital with Research Institute on premises—voluntary, non-sectarian, university affiliated, located near cultural, educational and entertainment facilities. Comprehensive training programme offered in acute and chronic diseases. Active out-patient and emergency services. Up-to-date facilities include hemodialysis and cobalt therapy, conducted by full-time and voluntary staff. Write for details and application, or telephone: Director of Medical Education. (H.9806)

LOCUM WANTED: WANTED A LOCUM general medical practitioner for a period of four months or more to work with other general practitioner. Experience in anaesthesia is essential. Salary \$1,000 per month along with return air-passages to England. Use of car and car expenses and accommodation.—Reply to: Dr. Thakor C. Amin, Killam, Alberta, Canada.

DOCTORS ABROAD. Copies of vacancies advertised in the *Journal* can be sent by AIR MAIL: Members rate: minimum cost is 40 shillings for six weeks' supply, which covers up to five separate headings. Non-members rate: 60 shillings minimum for six weeks' supply of five headings or less. Additional headings: 10 shillings each for six weeks' supply (for members and non-members). Orders for specific grades cannot be accepted. Payment must be PREPAID and enclosed with application.

CANADA, ASSISTANT WITH VIEW TO partnership required for varied general practice including surgery in small prairie town 100 miles from large city. Salary \$1,400 per month.—Box OV.4343, B.M.J.

LONG LOCUM WITH VIEW TO PARTNERSHIP for rural practice in Nova Scotia. Must be fully registered on general list of G.M.C. Fine countryside, good beaches, fishing, hunting. Easy reach to big towns. Must know driving. Starting \$800.00 per month. Return free air passage.—Box OV.4481, B.M.J.

LUTHERAN HOSPITAL OF MARYLAND INC.

730 Ashburton Street, Baltimore
Maryland 21216, U.S.A.

ROTATING INTERNSHIPS U.S.A. 247-bed fully accredited general hospital. Two medical schools in community. Stipend \$8,000 per annum plus meals, on-call rooms, laundry, uniforms, medication and hospitalization for physicians and dependents. E.C.F.M.G. required. Write Director of Medical Education. (H.9865)

MANITOBA, CANADA. GENERAL practitioner, preferably with postgraduate experience in paediatrics and/or anaesthetics, to join an expanding group of doctors. Unopposed practice. This is a stimulating and varied general practice in a growing town of 7,000 (drawing area 30,000) situated in lake and forest country of Northern Manitoba. 125-bed fully accredited hospital with a 3-million dollar expansion starting this year. Expansion will provide a modern 50-bed paediatric ward. Salary offered \$15,000 minimum, depending on experience, in first year—\$21,000 in second year. Profit sharing thereafter if mutually compatible. One month paid vacation yearly. Assistance with moving and house rental if needed. Reply airmail to Associate Medical Clinic, Box 930, The Pas, Manitoba, Telephone—area code 204 623-3466.

MUNICIPALITY OF HAMILTON

TASMANIA**MEDICAL OFFICER**

Good private practice in the Derwent Valley, 60 miles from Hobart. Renovated freestone house available at a moderate rental. Pleasant countryside with trout fishing and skiing easily available. Duties include those of Municipal Officer of Health (allowance \$700 per annum) and the responsibility for a 12-bed district hospital (remuneration \$1,400 per annum). A number of surgeries are available throughout the district.

Enquiries to be sent to:

V. L. BAILEY,
Council Clerk,
Hamilton,
Tasmania,
Australia. (H1564)

NEUROSURGERY FELLOWSHIP ON THE University teaching service in beautiful northern California city. Salary \$8,500-\$11,000 per year according to level of experience. Must have completed internship, preferably one year in general surgery and some time in neurosurgery. Near skiing and many other recreational opportunities.—Write to Box OV.4342, B.M.J.

NEW SOUTH WALES COUNTRY TOWN. Gross income \$25,000. Air conditioned house and surgery on reasonable rental. Fully equipped and staffed 12-bed hospital. Pathology and x-ray facilities. Reciprocal arrangement for oil duty. Locum provided for six weeks per annum. Hospitals Commission grant, interest free loan and removal expenses available. No goodwill payment. Good roads, daily rail and air services to Sydney.—Box OV.4574, B.M.J.

NEW HANOVER MEMORIAL HOSPITAL
2431 South 17th Street, Wilmington,
North Carolina 28401

Three vacancies in rotating intern programme, available January 1. E.C.F.M.G. certificate required. Adequate salary and travel arrangements. Write Director of Medical Education. (H.9934)

NEW ZEALAND GENERAL PRACTICE 45 miles north of Wellington on coast, requires practitioner to replace retiring partner. English principal 36 years. Good income and facilities. Rural setting. Government assisted passage possible for early successful applicant. Write to Dr. Blyston, 17 Aotaki St., Otaki, N.Z., giving full details.

OBSTETRICIAN-GYNAECOLOGIST AND an internist, immediate openings with established group, unusually well-equipped custom-built clinic in Western New York State. We desire assistance men with specialty qualifications, preferably of English, Irish, or Scottish ancestry. E.C.F.M.G. may be required. Surrounding area population 30,000 plus. 142-bed, modern, well-equipped hospital, new intensive care unit, 112 blocks from clinic, full privileges available. Excellent schools nearby university centres, hunting, fishing, skiing, lakes, excellent golf course, modern airport, flying school, above average income area, no slums or racial problems. Generous first year salaries with liberal benefits and business automobile. Prospects excellent for early incorporation or partnership arrangement. Please provide details of training, experience, military service, and references. Write airmail.—Box OV.4462, B.M.J.

OTTAWA GENERAL HOSPITAL
43 Bruyere Street, Ottawa 2, Ontario, Canada

APPROVED RESIDENCIES IN**ANAESTHESIA**

Main teaching hospital of the University of Ottawa. Salary range from \$6,100 to \$8,900 per year. For information write Medical Director. (H.9961)

OTTAWA CLINIC
Ontario Cancer Foundation, c/o Ottawa Civic Hospital, Ottawa, Ontario, Canada

APPLICATIONS ARE SOLICITED FROM BRITISH GRADUATES FOR POSTGRADUATE TRAINING IN THERAPEUTIC RADIOLOGY

The Ottawa Clinic of the Ontario Cancer Foundation offers fully approved training in the specialty of therapeutic radiology leading to certification or Fellowship in the Royal College of Physicians and Surgeons of Canada. Initial remuneration is \$633 per month increasing to \$692 per month in the second year and \$775 per month in the third year. Candidates who have fulfilled the prerequisites required by the Royal College of Physicians and Surgeons of Canada in regard to preliminary training for certification or Fellowship and are eligible for registration on the Educational Register of the Ontario College of Physicians and Surgeons are invited to submit application for residency training to the Director. (H.9746)

PATHOLOGY RESIDENCIES AND STRAIGHT INTERNSHIPS

Full American Board approved training programme is available at University Teaching Hospital. Foreign graduates must have E.C.F.M.G. certificate. Apply Director of Pathology, Western Reserve University of Cleveland, Metropolitan General Hospital, 3395 Scranton Road, Cleveland, Ohio 44109, U.S.A. (H.6747)

PERSONAL INTERVIEWS IN LONDON—late 1969 for E.C.F.M.G. qualified applicants for fully approved rotating internships type 0, 1, 2, 3 or straight surgical internships beginning July 1, 1970, in a voluntary general hospital located in the heart of midtown Manhattan. Stipend: \$8,500 per year. Contact: Ralph Herz, Jr., M.D., Medical Co-ordinator, French Hospital, 330 West 30th Street, New York, New York 10001. (H.9882)

PSYCHIATRIC RESIDENCIES ARE offered by the department of psychiatry, University of Missouri School of Medicine Division at Kansas City. An award winning community mental health centre provides the clinical setting for a training programme of lectures, case presentations, therapy demonstrations (closed-circuit T.V.), seminars, and intensive personal supervision. Fully accredited programmes in adult and child psychiatry provide broad experience in inpatient, day hospital, out-patient, consultation, alcoholism, forensic and child psychiatry services. There is active participation of the Psychoanalytic Study Group of Kansas City, Inc. in the psychotherapy portion of the programme. Full-time rotation through the neurology department of the University is provided each resident, as well as elective experience in a more specialized area of his choice. Beginning stipend \$9,000; special five year career programme of the Missouri Department of Mental Diseases with a total stipend of \$75,750 also available. E.C.F.M.G. certification is required for all graduates of foreign medical schools.—Write Charles B. Wilkinson, M.D., Professor, 600 East 22nd Street, Kansas City, Missouri 64108.

ROCHESTER, NEW YORK

Applications are invited from Fellows of the Royal College of Surgeons for the following positions:

1. ANAESTHETIST

To join three-man group associated with general hospital. Remuneration after licensure \$30,000 per year. Salary of \$1,500 per month until New York State licence is obtained.

2. MEDICAL OPHTHALMOLOGIST

To join two-man group in private practice. Salary as above until licence is obtained. After licensure \$30,000 for first year. Full partnership thereafter.

Apply, with full particulars, to Dr. James Rintoul, Park Avenue Hospital, 789 Park Avenue, Rochester, New York 14607, U.S.A. (H.9810)

ST. LOUIS COUNTY HOSPITAL
St. Louis, Missouri, 63105, U.S.A.**APPROVED ROTATING INTERNSHIPS, RESIDENCIES IN MEDICINE, SURGERY, OB-GYN**

Available July 1, 1970. Suburban 400-bed public hospital. Ottawa teaching hospital. Annual stipend \$4,800-\$5,000 plus maintenance, family quarters, other benefits. E.C.F.M.G. certificate prerequisite. Write: Director of Medical Education.

SUPERB NEW ZEALAND PRACTICE FOR sale. English doctor, retiring from general practice, established 14 years, wishes to sell fully-equipped surgery in fashionable Wellington suburb. Optional obstetrics. Roster system allows ample free time, and holidays Valuation (to independent standards) \$3,000.—Please write Dr. E. H. Cluer, P.O. Box 14039, Wellington, New Zealand.

SENIOR MEDICAL OFFICER**GOVERNMENT OF ST. VINCENT**

The Government of St. Vincent require a Senior Medical Officer to be in charge of the medical and health services. Duties to advise the Government on all aspects of medical and health care of the people of St. Vincent, including organization and supervision of all medical institutions.

Qualifications: Candidates should be citizens of a normally resident in the United Kingdom. They must possess medical qualifications and be able to meet all requirements for full registration with the General Medical Council in the United Kingdom. Possession of the D.P.H. and experience in public health is desirable. Previous experience of medical administration in the Caribbean would also be an advantage.

Salary Fixed: West Indian \$9,600 per annum (£2,000 approximate sterling equivalent) plus a normally tax-free indigement allowance of £1,332 per annum.

Private practice is not permitted.

Appointment: On contract for two to three years in the first instance. Gratuity and generous leave on completion of contract. Free family passages.

For further details please write to:

The Appointments Officer,
MINISTRY OF OVERSEAS
DEVELOPMENT,
Room E.409(A),
Eland House,
Stag Place,
London S.W.1.

(11595)

THE ARMIDALE AND NEW ENGLAND HOSPITAL

Armidale, New South Wales, Australia

RESIDENT MEDICAL OFFICER (Senior)

Applications closing October 30, 1969, are invited from Senior Resident Medical Officers for a newly created position at the Armidale and New England Hospital. Suitable conditions are in accordance with the Public Hospitals (Resident Medical Officers) award. Commencing salary will depend on previous full-time public hospital experience, and will range between \$5,000 and \$6,910.

Armidale has at present 139 available beds, shortly increasing to 169. For further information contact the Chief Executive Officer, P.O. Box 241, Armidale 2350, N.S.W. (H.9951)

THE SOUTH CANTERBURY HOSPITAL BOARD**WHOLE-TIME PHYSICIAN
TIMARU HOSPITAL
NEW ZEALAND**

Applications are invited from suitably qualified medical practitioners for the position of Whole-time Physician at Timaru Hospital.

Timaru Hospital is the general hospital of 257 beds serving the district of South Canterbury with a population of 55,000.

The appointment will be of specialist status in terms of the Hospital Employment (Medical Officers) Regulations.

The basic salary scale ranges from \$6,090 to \$8,100 (SNZ) and the commencing rate will depend on length of service in the specialty. Advancement within the scale above is automatic, but a higher grading beyond \$8,100 will be subject to determination by a Grading Committee.

Assistance with transport expenses is available from United Kingdom and Australia and full details will be supplied on application.

Conditions of appointment and application form may be obtained from either the Superintendent-in-Chief, Timaru Hospital, P.O. Box 503, Timaru, NEW ZEALAND, or from the Secretary to the Board.

Applications close on Wednesday, December 10, 1969, with the Secretary, The South Canterbury Hospital Board, P.O. Box 88, Timaru, New Zealand. (11633)

SEVERAL INTERNSHIP APPOINTMENTS available January 1, 1970. Programme includes approved residencies in medicine, surgery, obstetrics, paediatrics, anaesthesia, pathology. Affiliated with Albany Medical College, Union University. Write Director, Department of Medical Education, Berkshire Medical Center, Pittsfield, Mass. 01201.

Oversea—contd.**THE ARMIDALE AND NEW ENGLAND HOSPITAL**

Armidale, New South Wales, Australia

MEDICAL SUPERINTENDENT

This hospital of 139 beds, shortly to be increased to 169, is proceeding to the appointment of a Medical Superintendent. Commencing salary £7,648.

For further information contact the Chief Executive Officer, P.O. Box 241, Armidale, N.S.W. 2350, Australia. (H.9950)

UNIVERSITY COLLEGE HOSPITAL

Ibadan

Department of Paediatrics

(a) SENIOR REGISTRAR REGISTRAR (b) SENIOR HOUSE OFFICER

Applications are invited from suitably experienced registered medical practitioners for the above appointments. Candidates for the Senior Registrar post must possess the M.R.C.P. qualification or equivalent. Candidates for post (b) will be graded as S.H.O. or Registrar according to experience. Salaries:

- (a) Senior Registrars: £1,776-£1,980 per annum, plus £300 per annum for an expatriate.
(b) Registrar: £1,452-£1,512 per annum. S.H.O.: £1,392 per annum.
Gratuity: £37 10s. per completed quarter.

A 20% supplement, generally free of tax, may be payable by the British Government to British and Irish candidates.

Free passages, children's separate domicile allowance, liberal leave. Arrangements can be made for expatriates to continue their contributions to N.H.S. superannuation scheme. Appointments initially for one year of 12 months renewable, except in the case of S.H.O. by mutual agreement. The successful candidates will be required to register with the Nigeria Medical Council before assuming duty.

Applications should be submitted, not later than October 10, 1969, on the appropriate forms which will be forwarded together with additional information on receipt of an addressed foolscap envelope by the Adviser on Staff Recruitment, London Office (U.C.H. Ibadan), 91 Regent Street (3rd Floor), London W1R 7TB. (H.9904)

UNIVERSITY OF BRITISH COLUMBIA

Vancouver 8, Canada

INTEGRATED RESIDENCY PROGRAMME IN PATHOLOGY

Facilities at five approved and university affiliated and associated hospitals in Vancouver, B.C., are available for full training to Canadian certification and fellowship, and American board standards in general and anatomic pathology. Teaching and research experience offered. Positions available for Resident I, II, III and IV carrying stipends respectively \$580, \$625, \$670 and \$720 per month. Stipend and rank commensurate with prior training. Address inquiries to Dr. W. L. Dunn, Acting Head, Department of Pathology. (H.9939)

UNIVERSITY OF EAST AFRICA

Makerere University College—Uganda

(a) SENIOR LECTURER or (b) LECTURER IN GENERAL SURGERY in Department of Surgery

Salary scales (a) £U2,200-£U2,865 per annum; (b) £U1,600-£U2,480 per annum (£U1=£1 3s. 4d. Sterling). Salary supplemented in range £345-£505 per annum (Sterling) and education allowances and children's holiday visit passages payable in appropriate cases under British Expatriates Supplementation Scheme. F.S.S.U. Family passages; biennial overseas leave. Detailed applications (six copies), naming three referees by November 5, 1969, to Inter-University Council, 90/91 Tottenham Court Road, London W1P 0DT, from whom particulars are available. (11631)

UNIVERSITY OF IBADAN

Nigeria

Applications are invited for post of (a) VISITING PROFESSOR or (b) SENIOR LECTURER IN SOCIAL PSYCHOLOGY in Department of Psychiatry and Neurology for the development of a programme in behavioural sciences sponsored by the Ford Foundation. Applicants must have a Ph.D. degree, and also show competence in the following areas: design of social research, personality measurement, processing and analysis of behavioural sciences data and the broad area of methodology. It is important that applicants should have had at least three to five years' experience in teaching and field research. The appointment, which will commence as soon as possible, is for two years initially and subject to review thereafter. Salary scales: (a) £N3,000 per annum; (b) £N2,275-£N2,575 per annum (£N1=£1 3s. 4d. Sterling). Salary supplemented in range £725-£925 per annum (Sterling) and education allowances and children's holiday visit passages payable in appropriate cases under British Expatriates Supplementation Scheme. F.S.S.U. Family passages; various allowances; regular overseas leave. Detailed applications (six copies), naming three referees by November 6, 1969, to Inter-University Council, 90/91 Tottenham Court Road, London W1P 0DT, from whom particulars are available. (11630)

U.S.A. MUHLBERG HOSPITAL, Plainfield, N.J., fully accredited internship. 550-bed hospital 25 miles from New York City. \$300 monthly stipend, plus full maintenance. Transportation advanced. E.C.F.M.G. required. Inquiries to Director.

UNIVERSITY OF MANITOBAWinnipeg, Manitoba, Canada
The Department of Medicine
Faculty of Medicine**HOSPITAL BASED RESIDENCIES IN INTERNAL MEDICINE**

The first two Core years consist of alternating two month rotations on general medical wards and subspecialty services. The final two years are elective and may consist of clinical or research fellowships in any one of the following: cardiology, endocrinology and metabolism, gastroenterology, haematology, infectious diseases, intensive care medicine, nephrology and respiratory diseases.

Metropolitan Winnipeg is a city of 525,000 located in mid Canada. A full range of recreational and cultural opportunities are available.

Salary range: \$5,500-\$7,400. Applications for July 1970 are invited prior to October 31, 1969. Apply to Dr. A. E. Thomson, Winnipeg General Hospital, Winnipeg 3, Manitoba. (H.9916)

UNIVERSITY OF THE WEST INDIES—Jamaica

Applications are invited for the following appointments:

(1) LECTURESHIP IN CHEMICAL PATHOLOGY (2) LECTURESHIP IN PATHOLOGY (Morbid Anatomy)

Salary scale £2,000-£2,960 per annum. Child allowance. F.S.S.U. Family passages, triennial study leave. Detailed applications (6 copies) naming 3 referees, by November 4, 1969, by persons living in the Americas and Caribbean area, to Registrar, University of the West Indies, Kingston 7, Jamaica, and by all others to Inter-University Council, 90/91 Tottenham Court Road, London W1P 0DT. Further particulars obtainable similarly. (11683)

WANTED, YOUNG DOCTOR TO JOIN four-man practice in Alberta. Obstetrical experience an advantage. New clinic with latest X-ray, E.C.G. etc. 50-bed hospital in town. Young population growing rapidly. \$15,000 per annum first year guaranteed. Accommodation, schools, and sports facilities available. Partner in Britain with interview October 1. Please write Airmail Box 510, Fort Saskatchewan, Alberta, Canada, or Dr. E. Bauld, 76 Perth Road, Cowdenbeath, Fife.

WELLINGTON HOSPITAL BOARD**DIRECTOR OF LABORATORY SERVICES**

Applications are invited for the post of Director of Laboratory Services to the Wellington Hospital Board. Applicants must possess a higher qualification in one of the relevant disciplines and be eligible for registration in New Zealand and to qualify as a Specialist in accordance with the Hospital Employment Regulations. The laboratory services include the metropolitan laboratory at Wellington Hospital (900 general beds) and a smaller department at Hutt Hospital (390 general beds) 12 miles away. The former has a total staff of approximately 130 and the latter 20. The disciplines involved are morbid anatomy and morbid histology, haematology and serology, bacteriology, chemical pathology, transfusion service, cytology and cytogenetics. The total number of tests dealt with for the year 1968-69 was approximately 570,000.

The Wellington Hospital is a metropolitan institution with all special departments including cardiac (medical and surgical), renal and endocrinology. It serves a population of over 300,000 and it is anticipated that this will increase to half a million by 1986.

The Director of Laboratory Services will be responsible to the Superintendent-in-Chief. He is in charge of all laboratory diagnostic services and responsible for their proper function. The appointee will be expected to take part in the teaching of final year medical students enrolling from the Otago Medical School in the Wellington Branch Faculty of Medicine. In addition to his purely administrative duties the Director may elect to work in any field of laboratory medicine for which he has special experience and could be head of one of the major disciplines.

The pathology department has an establishment of six Registrars in addition to more senior medical specialists in their particular disciplines and is a recognized "A" grade training school for membership of the College of Pathologists of Australia.

It is expected that the head of the laboratory service in Wellington will assist the central administration of the Department of Health of N.Z. wherever his special knowledge can be of use.

This is a whole-time position and conditions will be in accordance with Hospital Employment (Medical Officers) Regulations. Commencing salary will be within the scale \$NZ6,090-8,100 with automatic annual increments to the maximum of the scale. There is provision for a proportion of specialists to be given higher gradings up to \$10,000 per annum.

\$NZ2,149 approximately equals £1 Sterling. There is provision for assistance with transport expenses from the United Kingdom for the appointee and his family.

Applicants should obtain a copy of the conditions of appointment and a form of application from the High Commissioner for New Zealand, New Zealand House, Haymarket, London S.W.1.

Applications will be received by the Secretary, Wellington Hospital Board, Private Bag, Wellington Hospital, Wellington, New Zealand, up to 9 a.m. on Friday, November 7, 1969. (11632)

WESTERN AUSTRALIA. ASSISTANT with view, wanted for unopposed country general practice from 1st March. Four partners. Salary \$160 per week, plus \$20 car allowance. Partially furnished accommodation provided.—Replies to the Secretary, Murray Medical Group, 8 Sholl Street, Mandurah, W.A. 6210.

PARTNERSHIP OF TWO REQUIRES assistant with view to partnership. Alberta town of 3,000. Modern hospital. New clinic building. Generous salary. House available. Family man preferred.—Write Box 1076, Whitecourt, Alberta, Canada.

WANTED: GENERAL PRACTITIONER, as associate or assistant, with view to early partnership in British Columbia town. Good working conditions and good long term outlook.—Box OV.4371, B.M.J.

WEST COAST HOSPITAL BOARD

Westland Hospital—Hokitika

MEDICAL OFFICERS

The present Superintendent is relinquishing administrative duties as he is now Regional Orthopaedic Specialist and there will shortly be a vacancy due to the departure of a Medical Officer. Applications therefore are invited for either:

- (1) 3/10 Anaesthetist or Physician.
- (2) 6/10 Medical Superintendent—clinical duties general—some orthopaedic and general surgical experience and capability would be advantageous (in both cases salary as Medical Officer of Specialist scale unless qualified as Specialist).

or:
(3) Full-time Medical Superintendent—duties as shown above with salary range Medical Officer of Specialist scale \$4,450/\$6,420. An additional payment of up to \$400 for a full-time appointee in the salary range \$5,130/\$7,800 and an appropriate portion thereof for a part-time appointee has been authorized for these positions.

Note.—There is opportunity for private general practice in the town and district as the Board would prefer to appoint two suitable part-time applicants. The Board may be positioned to assist re-housing and rooms. Scale as per regulations according to experience and qualifications.

Terms, conditions and further information may be obtained from Medical Superintendent-in-Chief, P.O. Box 387, Greymouth. (11457)

Wanted

ESTABLISHED GENERAL PRACTITIONER seeks practice in vigorous self-contained community.—Box OV.4563, B.M.J.

NOTICES**LONDON JEWISH HOSPITAL**

Stepney Green, London E.1

CLINICAL MEETING

SUNDAY, OCTOBER 12, 1969

Cases in out-patient department at 10 a.m. Discussion in Nurses' Lecture Room at 11 a.m. to 12 noon.

Members of the London Jewish Hospital Medical Society, Local general practitioners, senior medical students and any other doctors who are interested are most cordially invited. (11547)

CENTRAL PATHOLOGY LABORATORIES

(under the direction of qualified medical and technical staff) offer a complete range of diagnostic facilities including blood and urine alcohol testing, detection of drugs in urine, pregnancy testing, cytology and autogenous vaccines. Further details and prices on request. Samples by post or direct to 36 Queen Anne Street, London W.1. 01-580 3744.

FORUM IS A MAGAZINE ABOUT SEXUAL BEHAVIOUR AND SEXUAL PROBLEMS

"The Medical profession in this country could do with a great deal more knowledge and research in the field of sexual behaviour. As a psychiatrist I welcome Forum magazine as an enlightened and authoritative journal of sexology."—(From a letter written to Forum by an eminent London psychiatrist.)

Forum magazine is available on subscription only, £3 a year (12 issues). Send for sample copy 7s. 6d.

FORUM, DEPT. BJ,
2 Bramber Road,
London W.14

FAMILY PLANNING

DUREX, Japanese, American, Continental goods at discount prices, latest German Ripple and Swedish brands. Send for details of free dozen offer.

PREMIER LABORATORIES LTD.
111 Black Lion St., Brighton

PREGNANCY TESTS, RAPID AGGLUTINATION technique 2 g. cervical cytology; blood alcohol; haematology; toxicology drug testing.—Weibek Laboratories, 11 Park Square West, N.W.1 (WELbeck 6559).

—SPECIALIST JOURNALS—**ARCHIVES OF DISEASE IN CHILDHOOD**

Six issues a year.

Annual Subscription, Inland £5 Overseas £5 15s. (\$14.00)

BRITISH HEART JOURNAL

Six issues a year.

Annual Subscription, Inland £5 Overseas £5 15s. (\$14.00)

ANNALS OF THE RHEUMATIC DISEASES

Six issues a year.

Annual Subscription, Inland £5 Overseas £5 15s. (\$14.00)

JOURNAL OF CLINICAL PATHOLOGY

Six issues a year.

Annual Subscription, Inland £5 Overseas £5 15s. (\$14.00)

JOURNAL OF NEUROLOGY NEUROSURGERY AND PSYCHIATRY

Six issues a year.

Annual Subscription, Inland £5 Overseas £5 15s. (\$14.00)

THORAX

Six issues a year.

Annual Subscription, Inland £5 Overseas £5 15s. (\$14.00)

GUT

Monthly

Journal of the British Society of Gastroenterology.

Annual Subscription, Inland £8 8s. Overseas £9 5s. (\$22.00)

BRITISH JOURNAL OF OPHTHALMOLOGY

Monthly

Annual Subscription, Inland £8 8s. Overseas £9 5s. (\$22.00)

OPHTHALMIC LITERATURE

Six issues and index yearly.

Annual Subscription, Inland £8 8s. Overseas £9 5s. (\$22.00)

Combined subscription for the two ophthalmic journals, Inland £15 Overseas £16 (\$38.50)

The Subscription Manager.

BRITISH MEDICAL JOURNAL.

B.M.A. House, Tavistock Square,

London W.C.1.

MISCELLANEOUS**PERSONAL**

ADVICE AND ASSISTANCE GIVEN ON the statistical aspect of investigations and reports.—Box P.3869, B.M.J.

EMIGRATING? CONSULT THE EXPERTS

in overseas removals, packing and shipping.—John Mason, 127 High Street, Liverpool 15. Tel. 051-722 3158. Estimates free anywhere.

PAKISTANI DOCTORS. PAKISTAN INSURANCES earn British income-tax relief and high Pakistan bonus.—Box P.409, B.M.J.

COMMERCIAL**BRASS, BRONZE, PLASTIC NAMEPLATES**

Send size and lettering for free proof.—Abbey Craftsman, 4 Park Works, Kingsley, Bordon, Hants. Tel. Bordon 2091 (two lines: S.T.D. dial OHA-03 2091). Representatives in London area.

DISCOUNT HOUSES**BELVEDERE HOUSE**

Carpets at up to 33% discount! No imperfect goods sold! Showrooms, etc., in most cities. Planning and fitting service. FREE delivery! We are Kosset Specialists. All leading makes available, including Axminster, Wilton, Persian, Indian, Tufted. Write NOW for estimate by return! Belvedere House Carpet Contractors (Bristol) Ltd., 6-11 St. Gabriel's Road, Easton, Bristol BS5 0RU. Tel.: 551861/2/3. 8-11 Hills Terrace, Cardiff CF1 4DJ. Tel.: 43656/7.

CARPETS ONLY

As carpet specialists we are able to allow up to 33% discount on all leading makes of Axminsters, Wiltons, Orientals, etc. Showrooms with stocks and fitting service in most towns throughout Britain. Write or phone for introduction card to visit the showrooms nearest your home or send details for our quotation. Free delivery. Administrative Office: Cordova Carpets, 3 Brooks Road, Formby, Nr. Liverpool. Tel. Formby 74839.

DISCOUNT UP TO 25%. REfrigerators, air conditioners, radiograms, tape recorders, cameras, typewriters. Personal exports.—Islam Brothers, 155 Whitehall Street, London W.1 (Warren Street), 387 6482.

Discount Houses—contd.

SPECIAL SALES SERVICE

All makes—full guarantee. Up to 30% off carpets. Showrooms: London and Provincial centres or send s.a.e. and full details for estimate. Delivery free U.K. 20% off furniture, sewing machines, portable typewriters, most tape recorders. 15% off Hi-Fi equipment, 12½% off electric heaters, mixers, radios, cleaners, toasters, shavers, 10% off cars, vans, washers, fridges, 20% off cameras, projectors, lenses, binoculars, watches, 15% off films—minimum orders £3. 2½% extra for film orders over £15. H.P. also interest-free credit. Send s.a.e. for details to: Special Sales Service, 11 Vernon House, Sicilian Avenue, Southampton Row, W.C.1. Tel. 794 7650 and 794 7674. Only perfect goods supplied.

UP TO 30% DISCOUNT

on carpets. All makes available. British and Oriental. Fitted carpets are our specialty and quotations sent on request. London and Manchester showrooms. Free delivery. 20% furniture, kitchen unit. Call, write, or phone.—G. L. Carpet Co., 33 Plashet Grove, London E.6, phone 01-472 3219.

COHAR DISTRIBUTORS LTD.

Up to 30% carpets, up to 25% furniture. Savings on all leading makes. Carpets paid U.K. Expert fitting most areas. Up to 22½% Venetian blinds, 15% sewing machines, 20% electrical appliances, 20% washing machines, 15% refrigerators, 7½% cookers, 15% typewriters, 12½% parquet tiles, 15% furs, 25% tyres, 20% luggage, 10% lawn mowers, 17½% power tools, 17½% radios, 15% cutlery. Hire purchase facilities now available. Showrooms at London, Leicester, Sheffield, Bradford, Leeds, Hull, Middlesbrough, Manchester, Newcastle, Bristol, Hadleigh (S), Liverpool, Cardiff, Swansea, Aberdeen, Edinburgh, Plymouth, Bournemouth, Brighton, Glasgow, Dundee, Birmingham, Preston, Doncaster, Belfast, Nottingham, Huddersfield, Sevenoaks, Thorpe Bay, Portsmouth, Norwich, Coventry, Pontefract, and Sunderland, Lincoln and Thatcham. Write, stating requirements, or for introduction.—Cohar Distributors Ltd. (Dept. 2), 16 Jacob's Well Mews, George Street, London W.1 (mail only) and 47 Oswald Street, Glasgow C.1, or phone Glasgow 041-221 2771, London 01-242 2345, Birmingham 021-643 8333. Manchester CENTRAL 2321, Cardiff 40404, Liverpool 051-709 3232, Leeds 3-4433, Newcastle 61-0666, Sheffield 2-6622.

NURSING HOMES

Patients accepted for Termination of Pregnancy under the Abortion Act 1967

Apply Matron

The Nursing Home, 415 New Cross Road, London S.E.14

Telephone 01-692 7877

UP TO 30% DISCOUNT

on all electrical and domestic appliances with full guarantee. Tremendous saving under personal export scheme. Air Conditioners, Refrigerators, Washing Machines, Sewing Machines, Cookers, Cameras, Typewriters, etc. Packing and Shipping arranged. Home and Overseas Co., 7 Gerrard Street, London W.1. Tel.: 01-734 9937.

KENROY LTD.

Visit Kenroy Ltd. at their new address, Kenroy House, Dallington Street, London E.C.1, 01-253 6162. Export wholesale specialists, G.E.C. and all leading makes, electrical, radio and housewares. Nearest Tube, Barbican.

DODSON-BULL CARPET CO.

First for carpets. Up to 30% discount branded carpets: Wiltons, Axminsters, Orientals, tufted. £200,000 carpets on display in our extensive showrooms in London, Manchester and Newcastle upon Tyne. All makes available with full manufacturers' guarantees. Free delivery U.K. No imperfect goods sold. Expert fitting available most areas. Open 9 to 5.30 Mondays to Fridays, Saturdays 9 to 12 (Manchester 9 to 4). Write, stating requirements or for introduction, to showrooms in most main cities. Free brochure.—Dodson-Bull Carpet Co. Ltd. London: 5 and 6 Old Bailey, London E.C.4, Tel. 01-248 7971 (10 lines). Manchester: 55-61 Lever Street, Tel. 061-236 3687/8/9. Newcastle upon Tyne, 83-89 Blackett St. Tel. 02321 or 21428. Please quote ref. R.M.I.

HUGE DISCOUNTS ON SEWING machines and typewriters. Personal callers welcome to The Sew and Sew Shop, 205 High Road, Willesden, London N.W.10. Telephone 01-459 1171.

BUYING FURNITURE? CARPETS? Staffords of Acton offer a 20% DISCOUNT (e.g. £100 of merchandise for £80) off manufacturers' recommended retail prices. Most makes of furniture. Delivery date advised and a complete After-Sales Service after delivery.

A wide selection of brand name Carpets also available at appreciable savings. Fitting can usually be arranged. Free estimates without obligation. No storage charges, and no delivery charges anywhere in England, Scotland, and Wales. Credit facilities arranged. Staffords showrooms open daily (including Sats.) 9.30 to 5.30, Weds. 9.30 to 1.00. Please write for free information leaflet or telephone us direct: Staffords Furnishers, Dept. CZ, 3 Horn Lane, Acton, London W.3. Telephone: 01-992 6851 (10 lines). Please always quote department CZ.

S. C. DISCOUNT SALES

In your own interest please compare our 20% discount off manufacturers' recommended retail price on most makes of branded upholstery, dining-room and bedroom furniture, kitchen furniture and curtain materials. 24-hour telephone answering service.—Write to: S. C. Discount Sales, 21 Merryfield Gardens, Stanmore, Middlesex. Phone 01-954 2704.

G.F. ELECTRICAL 01-733 4576, 342 Coldharbour Lane, Brixton, S.W.9. 20% typewriters, 15% sewing machines, tape recorders, radio, photographic. 12½% other goods. Discount over the full retail price. Home and Export.

AZAT OFFER YOU BEST TERMS up to 30% discount all electrical goods. Refrigerators, televisions, cookers, air conditioners, washers, radiograms, tape recorders, typewriters, cameras, and lots more. Specialists in personal export to Pakistan and India.—Azat (London) Ltd., 3 Tottenham Street, W.1. Phone 01-580 8710/4124.

WATCHES & JEWELLERY 25% discount (excluding purchase tax), Leslie Davis Ltd., 266 Oxford St., W.1 (between Oxford Circus and John Lewis). Discounts available this branch only, 10% on lighters, compacts, pens, pencils and clocks. No discounts allowed on Omega watches. Credit terms and full discount. Hours of business: 9 to 5.30 p.m. Thursdays 8 p.m. Saturdays 1 p.m.—For privilege card write or phone 242 1178/9, 14 St. Cross Street, Hatton Garden, E.C.1.

CORK FLOOR AND WALL TILES 20% Special Discount on Concorc (14s. 3d. per square yard), Corktex, Cork-O-Plast, Walcork, Par-K-Ply, Cush-Tile. Send for details. Cork Floor Sales Co., Gordon House, Bridge Close, Horsell, Woking, Surrey. Tel. 048-62 64894.

FANTASTIC DISCOUNTS

Save up to 40% buying wholesale/duty free. Cameras, etc., Radios, Hi-Fi, Tape Recorders, T.V., Sewing Machines, Typewriters, Domestic Appliances, Kitchenware and other personal articles. Also save on Air Travel to India, Pakistan, Ceylon, Africa, U.S.A., and Far East and Packing, Shipping and Forwarding. Write or visit our showrooms, 9.30 a.m.-6.30 p.m., Monday to Saturday. Rockford Marketing Ltd. (Dugal Travels), 24 Bryanston Street, London W.1. Tel. 01-935 6884 and 1132-3 (Tube: Marble Arch).

MOTOR CARS

B.M.A. GARAGE

Advantageous rates on new Cars and Hire Purchase. Consult us the specialists. Most makes supplied. Good stock of new Cars and selected used Cars. Write, phone or call—G. J. Shaffer & Co. Ltd., B.M.A. Garage, B.M.A. House, Tavistock Square, London W.C.1. Tel.: 01-387 6687.

ACCOMMODATION

NEAR HARLEY STREET, W.1. MAN OF standing over 25 offered share of luxury West End home. C.H. Every comfort. Own room and telephone. 14 gns. p.w. Refs. Might suit consultant.—Telephone 01-262 9905 or 01-262 6308 or write Box M.4600, B.M.J.

PREMISES TO LET

PREMISES TO LET—HOLLOWAY DISTRICT—suitable for surgery. "Open area." Please reply Box M.4599, B.M.J.

HOUSES AND PROPERTY

The possibility of opening up a practice is NOT implied by the appearance of an advertisement under this heading.

HOUSE TO LET VILLAGE NEAR Salisbury, suitable retiring doctor wanting part-time work.—Box M.4596, B.M.J.

HOTELS

LONDON HOTELS ARE BEST RESERVED through Hotac Hotel Accommodation Service, 93 Baker Street, London W.1. 01-935 2555 Same-day confirmation.

SHIPPING

SHIPPING. FREE ESTIMATES GIVEN for packing and shipment of all household effects. Cars and owner-packed consignments also handled. Full insurance facilities. Contact: Harrison, Lennon, and Hoy, 5th Floor, Grand Buildings, Trafalgar Square, London W.C.2. Telephone No. 01-930 6877; Scala House, Holloway Circus, Smallbrook, Birmingham 5. Tel. No. 021-643 1386.

NURSING HOMES

CHEADLE ROYAL, CHEADLE,

CHESHIRE (GATLEY 2231)

Medical Superintendent
W. V. Wadsworth, B.Sc., M.B., F.R.C.P.
D.P.M.

This excellent appointed hospital receives all types of patients who are suffering from psychological and senile illness. The most modern psychiatric treatments are available. Special geriatric unit for mild and senile patients.

FINCHLEY 5283

NORTHUMBERLAND HOUSE, N.3

A psychiatric nursing home. Elderly patients accepted. Moderate terms. Apply Resident Physician, 237 Ballard Lane.

THE MANOR HOUSE NURSING HOME
Bishopstoke, Hants. Tel.: Eastleigh 3494

A general nursing home where doctors suffering from cardio- or cerebro-vascular disease are especially welcome. Resident Physician. Helicopter ambulance. Moderate fees.

INDEX TO ADVERTISERS

PUBLISHERS

The Practitioner xix

PHARMACEUTICALS

Abbott Laboratories Colour (back)
Allen & Hanburys Colour (front)
Beecham Research Laboratories
Berk Pharmaceuticals iv and colour (front)
Boots Pure Drug Co. xii
Burroughs Wellcome & Co. xiii and xx
Consolidated Chemicals ii
Geigy (U.K.) xxi
Glaxo Laboratories
Hoechst Pharmaceuticals
Horticks 2 pp. colour (back)
Imperial Chemical Industries xvii
Kabi Pharmaceuticals xvi
Lederle Laboratories Colour (front)
Eli Lilly & Co. xv
May & Baker Art (front)
Medical Alginates ii
Merk Sharpe & Dohme Colour (front)
Organon Laboratories x and xxvii
Ortho Pharmaceutical xi
Parke Davis & Co. vii
Pfizer Colour (front)
Pharmitalia iii
Philips Duphar vi
Priory Laboratories xxii
Riker xviii
Roche Products 3 pp. colour (front)
Upjohn v
Wm. Warner xiv

xxiii, xxiv, xxv and xxvi

xxiii, xxiv, xxv and xxvi

xxiii, xxiv, xxv and xxvi

xxiii, xxiv, xxv and xxvi

xxiii, xxiv, xxv and xxvi

xxiii, xxiv, xxv and xxvi

xxiii, xxiv, xxv and xxvi

xxiii, xxiv, xxv and xxvi

xxiii, xxiv, xxv and xxvi

xxiii, xxiv, xxv and xxvi

xxiii, xxiv, xxv and xxvi

xxiii, xxiv, xxv and xxvi

xxiii, xxiv, xxv and xxvi

xxiii, xxiv, xxv and xxvi

xxiii, xxiv, xxv and xxvi

xxiii, xxiv, xxv and xxvi

xxiii, xxiv, xxv and xxvi

xxiii, xxiv, xxv and xxvi

xxiii, xxiv, xxv and xxvi

xxiii, xxiv, xxv and xxvi

xxiii, xxiv, xxv and xxvi

xxiii, xxiv, xxv and xxvi

xxiii, xxiv, xxv and xxvi

xxiii, xxiv, xxv and xxvi

xxiii, xxiv, xxv and xxvi

xxiii, xxiv, xxv and xxvi

xxiii, xxiv, xxv and xxvi

xxiii, xxiv, xxv and xxvi

xxiii, xxiv, xxv and xxvi

xxiii, xxiv, xxv and xxvi

xxiii, xxiv, xxv and xxvi

xxiii, xxiv, xxv and xxvi

xxiii, xxiv, xxv and xxvi

xxiii, xxiv, xxv and xxvi

xxiii, xxiv, xxv and xxvi

xxiii, xxiv, xxv and xxvi

xxiii, xxiv, xxv and xxvi

xxiii, xxiv, xxv and xxvi

xxiii, xxiv, xxv and xxvi

xxiii, xxiv, xxv and xxvi

xxiii, xxiv, xxv and xxvi

xxiii, xxiv, xxv and xxvi

xxiii, xxiv, xxv and xxvi

xxiii, xxiv, xxv and xxvi

xxiii, xxiv, xxv and xxvi

xxiii, xxiv, xxv and xxvi

xxiii, xxiv, xxv and xxvi

xxiii, xxiv, xxv and xxvi

xxiii, xxiv, xxv and xxvi

xxiii, xxiv, xxv and xxvi

The Retreat, York

For the Treatment of Psychiatric illnesses

This Private Registered Nursing Home at York of 275 beds, established in 1792, is managed by members of the Religious Society of Friends (Quakers).

It combines psychological and physical investigations and modern forms of treatment for patients suffering from psychiatric illnesses, including drug dependence, and has a separate unit for the assessment and treatment of psycho-geriatric conditions. There are also facilities for long-stay patients.

The Hospital is surrounded by 42 acres of its own grounds and is within easy walking distance of the City centre. In recent years, the Hospital has been modernised throughout. A new spacious occupational therapy centre provides a wide range of creative activities.

British United Provident Association and Private Patients Plan assist their members who become patients at The Retreat within the range of their published benefits.

For terms and further particulars, apply to Dr. John E. O'N. Gillespie, MA., MD., FRCPI., MRCP., DPM., Medical Director, The Retreat, York, YO1 5BN. Telephone: York 54551 (STD 0904).

the best iron is useless

(unless it's taken)

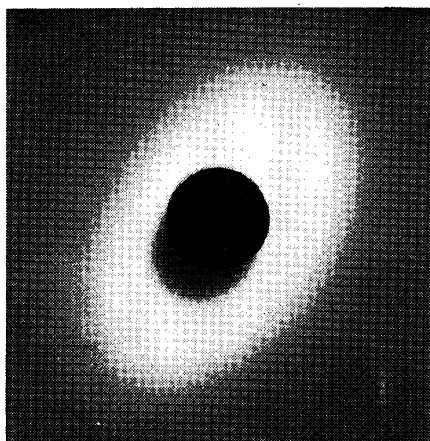

'The co-operation of patients on a once-daily dosage of iron (Ferro-Gradumet) was significantly better than those taking a thrice-daily preparation.'[†]

Each Ferro-Gradumet contains the exsiccated equivalent of 525 mg ferrous sulphate BP (\equiv 105 mg Fe) in a Gradumet for maximum absorption with minimum gastric upset: *the right iron, in the right form, at the right dosage.*

[†]'Drug Defaulting in a General Practice' Brit. Med. J. (1969) 1: 218

Full information on request:—

ABBOTT LABORATORIES LTD QUEENBOROUGH KENT

Ferro-Gradumet[®]

is taken once daily before food





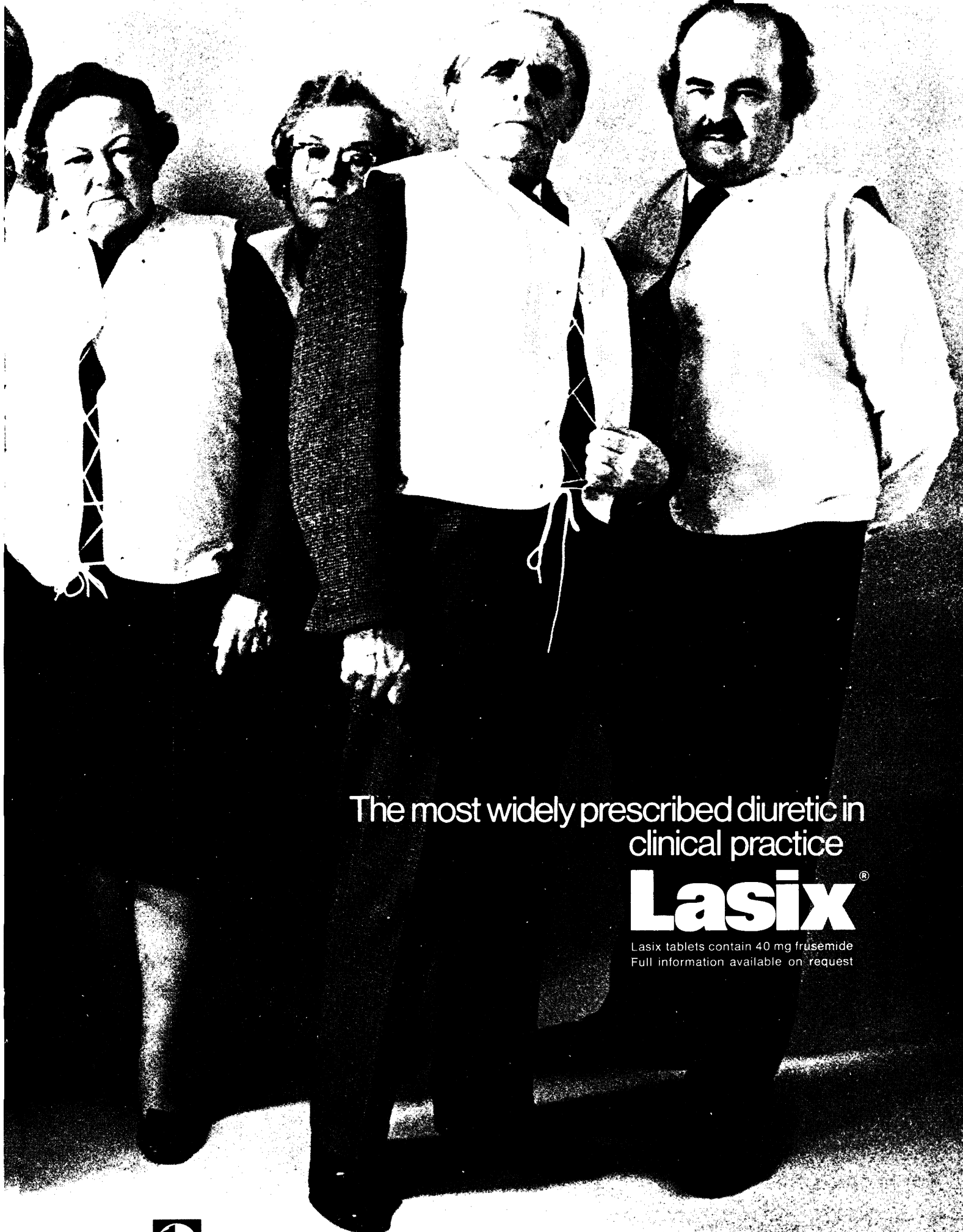

The most widely prescribed diuretic in
clinical practice

Lasix[®]

Lasix tablets contain 40 mg frusemide
Full information available on request



Hoechst Pharmaceuticals Hoechst House Kew Bridge Brentford Middlesex
A Division of Hoechst UK Limited

[®] registered trade mark



OCTOBER 4 - THE PROBLEM A large weeping ulcer infected with staphylococcus pyogenes and with a dirty central slough. Previous treatment with paraffin gauze and a local steroid antibiotic merely enlarged the ulcer four times



TWO WEEKS LATER - DESLOUGHING. After treatment with Aserbine Cream to the ulcer and Aqueous Ichthol to the surrounding skin, complete desloughing has taken place.



NOVEMBER 14 - HEALING. The ulcer is completely healed. After desloughing with Aserbine Cream, the ulcer was treated with a closed dressing.

When the presence of slough delays healing...

... in varicose ulcers, burns, pressure sores, trophic ulcers, etc.

... experience has shown that **ASERBINE** is a true desloughing agent which does not affect living tissue

Presentation: Aserbine is available as a cream (100 G. jars) and as a solution (500 ml. bottles).

Method of Application: Aserbine Cream should be applied once or twice daily. Aserbine Solution should be applied as a wet dressing and it is important to keep the dressing moist.

Aserbine is prepared from	100 G. cream	500 ml. solution
Malic Acid	0.36%	2.25%
Benzoic Acid	0.024%	0.15%
Salicylic Acid	0.006%	0.0375%
Propylene Glycol	1.7%	40%

References:

1. Brit. med. J., 1966, 1, 781
2. Brit. J. plast. Surg., 1966, 19, 154
3. Brit. med. J., 1965, 2, 111

4. Clin. Tri. J. (Lond.), 1965, 2, 235
5. Clin. Tri. J. (Lond.), 1965, 2, 74
6. Clin. Tri. J. (Lond.), 1966, 3, 579
7. Pract., 1966, 196, 576
8. The Chemistry and Reactivity of Collagen (1956), Academ. Press Inc., New York
9. Pract., 1966, 197, 536
10. Brit. med. J., 1966, 2, 1183
11. Hosp. Med., 1967, 7, 1138

ASERBINE the true desloughing agent

Aserbine is a registered trade mark

Further information available from



Bencard
Brentford, England

Cumulative Index

1968

AVAILABLE NOW : A CUMULATIVE INDEX TO THE B.M.J. FOR 1968

The annual index (a cumulative version of the four quarterly indexes) is published for the convenience of librarians, research workers, and all those who make frequent reference to the published volumes of the B.M.J. and its Supplement.

Cloth Bound

Lettered in Gold

100 pages

Price 30s. including postage

B.M.A. Members may purchase copies at the concessionary price of 15/- each including postage, but orders must state B.M.A. Membership and be addressed to the Publisher.

(Copies of the 1967 Edition are still available at the same prices)

Order your copy direct from

The Publisher, British Medical Journal, B.M.A. House, Tavistock Square, London, W.C.1.

Just Published

THE HOSPITAL GAZETTEER 1969

A guide to the Hospitals in the United Kingdom

The gazetteer occupies 282 pages, and is designed especially to help the junior doctor seeking a hospital appointment to choose the one most suited to his needs.

This new edition is even more comprehensive than those previously published. It is possible to tell at a glance:

The number of beds;
the establishment of medical staff;
nature of special departments;
study leave, off duty time, etc.;
opportunities for preparation for postgraduate diplomas;
the kind of accommodation provided;
facilities for recreation and other relevant facts.

Price 40/- including postage

Specially reduced price for B.M.A. members and senior medical students 25/- (including postage).

ORDER FROM

The Publishing Manager,
BRITISH MEDICAL JOURNAL
Tavistock Square, London W.C.1
or through your local bookseller.

BRITISH MEDICAL JOURNAL

*Weekly. Annual Subscription, United Kingdom, Irish Republic, £16 16s.; Abroad £7 10s. (\$18.00)
and its associated specialist journals*

GUT

Journal of the British Society of Gastroenterology. A journal for physicians, surgeons, radiologists and pathologists, carrying authoritative articles on all aspects of gastroenterology.

Monthly. Annual Subscription, Inland £8 8s.; Overseas £9 5s. (\$22.00).

BRITISH JOURNAL OF OPHTHALMOLOGY

Designed for the clinician and research worker and includes original articles, case notes, information on new appliances, book reviews.

Monthly. Annual Subscription, Inland £8 8s.; Overseas £9 5s. (\$22.00). (Combined subscription for the two Ophthalmic journals, Inland £15; Overseas £16 (\$38.50).)

OPHTHALMIC LITERATURE

Abstracts of articles on the wide field of ophthalmology published throughout the world. Each volume contains some 6,000 abstracts—covering one year.

Six issues a year plus index. Annual subscription, Inland £8 8s.; Overseas £9 5s. (\$22.00). (For combined subscription see above.)

JOURNAL OF CLINICAL PATHOLOGY

Original and specially commissioned articles on each branch of pathology, with prominence given to its clinical application. Technical methods, notes on new or improved apparatus, book reviews.

Annual Subscription (nine issues), Inland £7; Overseas £7 15s. (\$18.50).

BRITISH HEART JOURNAL

Original work on the heart and circulation—anatomical, physiological and pathological.

Annual Subscription (six issues), Inland £5; Overseas £5 15s. (\$14.00).

ARCHIVES OF DISEASE IN CHILDHOOD

Devoted to child health and disease, with emphasis on clinical paediatrics. Original articles by paediatricians and other specialists.

Annual Subscription (six issues), Inland £5; Overseas £5 15s. (\$14.00).

JOURNAL OF NEUROLOGY, NEUROSURGERY AND PSYCHIATRY

Original articles on current research, throwing light on practice in neurology, neurosurgery and psychiatry.

Annual Subscription (six issues), Inland £5; Overseas £5 15s. (\$14.00).

ANNALS OF THE RHEUMATIC DISEASES

Original articles by authorities in the U.K., U.S.A. and elsewhere on every manifestation of the rheumatic diseases. Summaries in English, French and Spanish.

Annual Subscription (six issues), Inland £5; Overseas £5 15s. (\$14.00).

THORAX

Original work on the anatomy, physiology and pathology of the chest and heart. Descriptions of techniques and apparatus used in modern cardiac surgery.

Annual Subscription (six issues), Inland £5; Overseas £5 15s. (\$14.00).

BRITISH JOURNAL OF VENEREAL DISEASES

Designed to disseminate, exchange and increase knowledge among consultants, practitioners, research workers, teachers and others concerned with the problem of venereal diseases.

Annual Subscription (six issues), Inland £5; Overseas £5 15s. (\$14.00).

JOURNAL OF MEDICAL GENETICS

A new journal publishing articles on clinical, statistical, pathological, cytological and biochemical aspects of medical genetics.

Quarterly. Annual Subscription, Inland £3 15s.; Overseas £4 4s. (\$10.00).

BRITISH JOURNAL OF INDUSTRIAL MEDICINE

Authoritative papers on all aspects of occupational medicine, e.g. the pneumoconioses, occupational cancers, industrial toxicology and psychology.

Quarterly. Annual Subscription, Inland £3 15s.; Overseas £4 4s. (\$10.00).

BRITISH JOURNAL OF PREVENTIVE AND SOCIAL MEDICINE

Original work in the field, the emphasis on epidemiological methods and medical research.

Quarterly. Annual Subscription, Inland £3 15s.; Overseas £4 4s. (\$10.00).

MEDICAL AND BIOLOGICAL ILLUSTRATION

Illustration and its application to the requirements of the medical and biological sciences.

Quarterly. Annual Subscription, Inland £3 15s.; Overseas £4 4s. (\$10.00).

BRITISH JOURNAL OF MEDICAL EDUCATION

A medium for the interchange of medical education—Undergraduate, Postgraduate and Continuing.

Quarterly. Annual Subscription, Inland £3 15s.; Overseas £4 4s. (\$10.00).

CARDIOVASCULAR RESEARCH

Covering all aspects of basic research on the study of cardiovascular disorders.

Quarterly. Annual Subscription, Inland £3 15s.; Overseas £4 4s. (\$10.00).

ABSTRACTS OF WORLD MEDICINE

Critical abstracts of important articles appearing in medical periodicals in every part of the world. Accent on what is new.

Monthly. Annual Subscription, Inland and Overseas £10 (\$24.00).

The Subscription Manager, BRITISH MEDICAL JOURNAL, Tavistock Square, London W.C.1
or order through any leading subscription agent or bookseller. Dollar rates quoted refer to the U.S. dollar.