

May & Baker sort out coughs.

'Vallex' for the "chesty" sort

'Vallex' combines the sedative and local analgesic properties of Trimiprazine Tartrate ('Vallergan') with the bronchodilator effect of phenylpropanolamine and also contains guaiphenesin, ipecacuanha, sodium citrate, and citric acid. Whatever the cause of bronchial congestion, help your patients "get it off their chests" with 'Vallex'.

'Phensedyl' for the "hacking" sort

'Phensedyl' has been carefully formulated as a specific treatment for dry, "hacking" coughs. It contains codeine, as an antitussive, promethazine ('Phenergan'), as a sedative and local analgesic, and ephedrine as a bronchodilator. 'Phensedyl' is available as linctus, and also as capsules, which contain noscapine instead of codeine.

'Tixylix' for the young sort

Smaller people don't mean smaller coughs. But their coughs need gentler treatment. 'Tixylix' is gentle, effective and well-tolerated. Children like its pleasant cherry flavour. It contains pholcodine, an effective antitussive which does not cause constipation; phenylpropanolamine, similar in action to ephedrine, but without its stimulating effect; and promethazine ('Phenergan') as a central sedative, and as an analgesic to soothe sore and inflamed throats.

M&B cough preparations for all sorts of coughs.

Full information on request.

'Phensedyl', 'Tixylix', 'Vallex' are trade marks of
MAY & BAKER LTD Dagenham Essex.



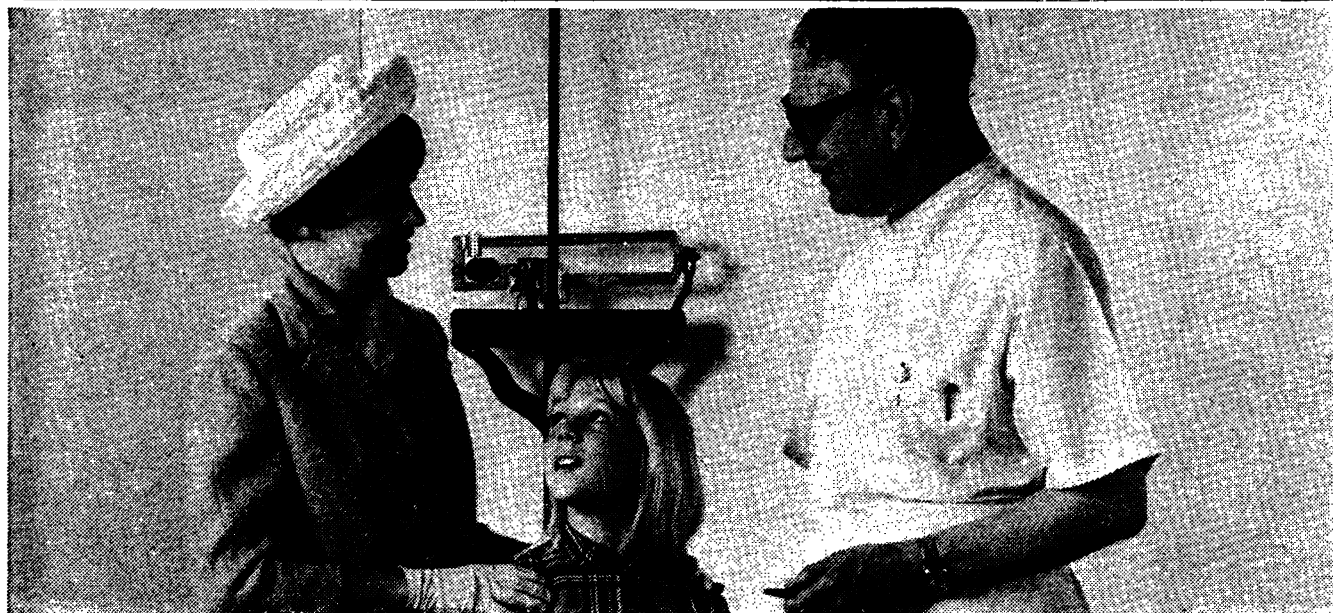

"She has missed school only once this term, Doctor."

In chronic asthmatic children, "a corticosteroid may spark the change from semi-invalidism to normalcy."¹

Intensive short-term therapy with

Medrone

your prescription for rapid control of acute exacerbations of asthma and allergic rhinitis

Medrone Tablets

- basic oral dosage form of methylprednisolone used successfully in thousands of patients
- ideally suited for intensive short-term treatment of asthma and allergies
- short-term therapy decreases likelihood of side effects

Supplied: 2 mg. and 4 mg. tablets of methylprednisolone in bottles of 30 and 100.

Medrone Medules

- oral sustained-release dosage form of methylprednisolone affords day and night relief of symptoms
- minimal gastric irritation due to intestinal release of steroid

Supplied: 4 mg. capsules of methylprednisolone in bottles of 30 and 100.

Depo-Medrone

- long-acting injectable form of methylprednisolone; ideal for short-term therapy
- self-tapering corticosteroid effect
- provides complete physician control of steroid therapy

Supplied: 40 mg./cc. methylprednisolone acetate in vials of 1, 2, and 5 cc.

1. Clin. Pediat. (1965). 4:30A.

Full product information available on request.

685 REGISTERED TRADEMARKS: MEDRONE, MEDULES
TRADEMARK: DEPO GB 5014.1

Upjohn

UPJOHN LIMITED • CRAWLEY • SUSSEX

Syntex offer you a simple method to select clinically the oral contraceptive best-suited to your patient's hormone balance

Patient hormonal profile assessment

Patient's name: _____ Date: _____

Address: _____

Normal menstrual cycle

Cycles vary more than 7 days in length ☐ 1 ☐ 2 ☐ 3 ☐ 4 ☐ 5 ☐ 6 ☐ 7 ☐ 8 ☐ 9 ☐ 10

Menstrual flow less than 4 days ☐ 4-5 days ☐ 6-7 days ☐ 8-9 days ☐ 10-11 days ☐ 12-13 days ☐ 14-15 days ☐ 16-17 days ☐ 18-19 days ☐ 20-21 days ☐ 22-23 days ☐ 24-25 days ☐ 26-27 days ☐ 28-29 days ☐ 30-31 days ☐ 32-33 days ☐ 34-35 days ☐ 36-37 days ☐ 38-39 days ☐ 40-41 days ☐ 42-43 days ☐ 44-45 days ☐ 46-47 days ☐ 48-49 days ☐ 50-51 days ☐ 52-53 days ☐ 54-55 days ☐ 56-57 days ☐ 58-59 days ☐ 60-61 days ☐ 62-63 days ☐ 64-65 days ☐ 66-67 days ☐ 68-69 days ☐ 70-71 days ☐ 72-73 days ☐ 74-75 days ☐ 76-77 days ☐ 78-79 days ☐ 80-81 days ☐ 82-83 days ☐ 84-85 days ☐ 86-87 days ☐ 88-89 days ☐ 90-91 days ☐ 92-93 days ☐ 94-95 days ☐ 96-97 days ☐ 98-99 days ☐ 100-101 days ☐ 102-103 days ☐ 104-105 days ☐ 106-107 days ☐ 108-109 days ☐ 110-111 days ☐ 112-113 days ☐ 114-115 days ☐ 116-117 days ☐ 118-119 days ☐ 120-121 days ☐ 122-123 days ☐ 124-125 days ☐ 126-127 days ☐ 128-129 days ☐ 130-131 days ☐ 132-133 days ☐ 134-135 days ☐ 136-137 days ☐ 138-139 days ☐ 140-141 days ☐ 142-143 days ☐ 144-145 days ☐ 146-147 days ☐ 148-149 days ☐ 150-151 days ☐ 152-153 days ☐ 154-155 days ☐ 156-157 days ☐ 158-159 days ☐ 160-161 days ☐ 162-163 days ☐ 164-165 days ☐ 166-167 days ☐ 168-169 days ☐ 170-171 days ☐ 172-173 days ☐ 174-175 days ☐ 176-177 days ☐ 178-179 days ☐ 180-181 days ☐ 182-183 days ☐ 184-185 days ☐ 186-187 days ☐ 188-189 days ☐ 190-191 days ☐ 192-193 days ☐ 194-195 days ☐ 196-197 days ☐ 198-199 days ☐ 200-201 days ☐ 202-203 days ☐ 204-205 days ☐ 206-207 days ☐ 208-209 days ☐ 210-211 days ☐ 212-213 days ☐ 214-215 days ☐ 216-217 days ☐ 218-219 days ☐ 220-221 days ☐ 222-223 days ☐ 224-225 days ☐ 226-227 days ☐ 228-229 days ☐ 230-231 days ☐ 232-233 days ☐ 234-235 days ☐ 236-237 days ☐ 238-239 days ☐ 240-241 days ☐ 242-243 days ☐ 244-245 days ☐ 246-247 days ☐ 248-249 days ☐ 250-251 days ☐ 252-253 days ☐ 254-255 days ☐ 256-257 days ☐ 258-259 days ☐ 260-261 days ☐ 262-263 days ☐ 264-265 days ☐ 266-267 days ☐ 268-269 days ☐ 270-271 days ☐ 272-273 days ☐ 274-275 days ☐ 276-277 days ☐ 278-279 days ☐ 280-281 days ☐ 282-283 days ☐ 284-285 days ☐ 286-287 days ☐ 288-289 days ☐ 290-291 days ☐ 292-293 days ☐ 294-295 days ☐ 296-297 days ☐ 298-299 days ☐ 300-301 days ☐ 302-303 days ☐ 304-305 days ☐ 306-307 days ☐ 308-309 days ☐ 310-311 days ☐ 312-313 days ☐ 314-315 days ☐ 316-317 days ☐ 318-319 days ☐ 320-321 days ☐ 322-323 days ☐ 324-325 days ☐ 326-327 days ☐ 328-329 days ☐ 330-331 days ☐ 332-333 days ☐ 334-335 days ☐ 336-337 days ☐ 338-339 days ☐ 340-341 days ☐ 342-343 days ☐ 344-345 days ☐ 346-347 days ☐ 348-349 days ☐ 350-351 days ☐ 352-353 days ☐ 354-355 days ☐ 356-357 days ☐ 358-359 days ☐ 360-361 days ☐ 362-363 days ☐ 364-365 days ☐ 366-367 days ☐ 368-369 days ☐ 370-371 days ☐ 372-373 days ☐ 374-375 days ☐ 376-377 days ☐ 378-379 days ☐ 380-381 days ☐ 382-383 days ☐ 384-385 days ☐ 386-387 days ☐ 388-389 days ☐ 390-391 days ☐ 392-393 days ☐ 394-395 days ☐ 396-397 days ☐ 398-399 days ☐ 400-401 days ☐ 402-403 days ☐ 404-405 days ☐ 406-407 days ☐ 408-409 days ☐ 410-411 days ☐ 412-413 days ☐ 414-415 days ☐ 416-417 days ☐ 418-419 days ☐ 420-421 days ☐ 422-423 days ☐ 424-425 days ☐ 426-427 days ☐ 428-429 days ☐ 430-431 days ☐ 432-433 days ☐ 434-435 days ☐ 436-437 days ☐ 438-439 days ☐ 440-441 days ☐ 442-443 days ☐ 444-445 days ☐ 446-447 days ☐ 448-449 days ☐ 450-451 days ☐ 452-453 days ☐ 454-455 days ☐ 456-457 days ☐ 458-459 days ☐ 460-461 days ☐ 462-463 days ☐ 464-465 days ☐ 466-467 days ☐ 468-469 days ☐ 470-471 days ☐ 472-473 days ☐ 474-475 days ☐ 476-477 days ☐ 478-479 days ☐ 480-481 days ☐ 482-483 days ☐ 484-485 days ☐ 486-487 days ☐ 488-489 days ☐ 490-491 days ☐ 492-493 days ☐ 494-495 days ☐ 496-497 days ☐ 498-499 days ☐ 500-501 days ☐ 502-503 days ☐ 504-505 days ☐ 506-507 days ☐ 508-509 days ☐ 510-511 days ☐ 512-513 days ☐ 514-515 days ☐ 516-517 days ☐ 518-519 days ☐ 520-521 days ☐ 522-523 days ☐ 524-525 days ☐ 526-527 days ☐ 528-529 days ☐ 530-531 days ☐ 532-533 days ☐ 534-535 days ☐ 536-537 days ☐ 538-539 days ☐ 540-541 days ☐ 542-543 days ☐ 544-545 days ☐ 546-547 days ☐ 548-549 days ☐ 550-551 days ☐ 552-553 days ☐ 554-555 days ☐ 556-557 days ☐ 558-559 days ☐ 560-561 days ☐ 562-563 days ☐ 564-565 days ☐ 566-567 days ☐ 568-569 days ☐ 570-571 days ☐ 572-573 days ☐ 574-575 days ☐ 576-577 days ☐ 578-579 days ☐ 580-581 days ☐ 582-583 days ☐ 584-585 days ☐ 586-587 days ☐ 588-589 days ☐ 590-591 days ☐ 592-593 days ☐ 594-595 days ☐ 596-597 days ☐ 598-599 days ☐ 600-601 days ☐ 602-603 days ☐ 604-605 days ☐ 606-607 days ☐ 608-609 days ☐ 610-611 days ☐ 612-613 days ☐ 614-615 days ☐ 616-617 days ☐ 618-619 days ☐ 620-621 days ☐ 622-623 days ☐ 624-625 days ☐ 626-627 days ☐ 628-629 days ☐ 630-631 days ☐ 632-633 days ☐ 634-635 days ☐ 636-637 days ☐ 638-639 days ☐ 640-641 days ☐ 642-643 days ☐ 644-645 days ☐ 646-647 days ☐ 648-649 days ☐ 650-651 days ☐ 652-653 days ☐ 654-655 days ☐ 656-657 days ☐ 658-659 days ☐ 660-661 days ☐ 662-663 days ☐ 664-665 days ☐ 666-667 days ☐ 668-669 days ☐ 670-671 days ☐ 672-673 days ☐ 674-675 days ☐ 676-677 days ☐ 678-679 days ☐ 680-681 days ☐ 682-683 days ☐ 684-685 days ☐ 686-687 days ☐ 688-689 days ☐ 690-691 days ☐ 692-693 days ☐ 694-695 days ☐ 696-697 days ☐ 698-699 days ☐ 700-701 days ☐ 702-703 days ☐ 704-705 days ☐ 706-707 days ☐ 708-709 days ☐ 710-711 days ☐ 712-713 days ☐ 714-715 days ☐ 716-717 days ☐ 718-719 days ☐ 720-721 days ☐ 722-723 days ☐ 724-725 days ☐ 726-727 days ☐ 728-729 days ☐ 730-731 days ☐ 732-733 days ☐ 734-735 days ☐ 736-737 days ☐ 738-739 days ☐ 740-741 days ☐ 742-743 days ☐ 744-745 days ☐ 746-747 days ☐ 748-749 days ☐ 750-751 days ☐ 752-753 days ☐ 754-755 days ☐ 756-757 days ☐ 758-759 days ☐ 760-761 days ☐ 762-763 days ☐ 764-765 days ☐ 766-767 days ☐ 768-769 days ☐ 770-771 days ☐ 772-773 days ☐ 774-775 days ☐ 776-777 days ☐ 778-779 days ☐ 780-781 days ☐ 782-783 days ☐ 784-785 days ☐ 786-787 days ☐ 788-789 days ☐ 790-791 days ☐ 792-793 days ☐ 794-795 days ☐ 796-797 days ☐ 798-799 days ☐ 800-801 days ☐ 802-803 days ☐ 804-805 days ☐ 806-807 days ☐ 808-809 days ☐ 810-811 days ☐ 812-813 days ☐ 814-815 days ☐ 816-817 days ☐ 818-819 days ☐ 820-821 days ☐ 822-823 days ☐ 824-825 days ☐ 826-827 days ☐ 828-829 days ☐ 830-831 days ☐ 832-833 days ☐ 834-835 days ☐ 836-837 days ☐ 838-839 days ☐ 840-841 days ☐ 842-843 days ☐ 844-845 days ☐ 846-847 days ☐ 848-849 days ☐ 850-851 days ☐ 852-853 days ☐ 854-855 days ☐ 856-857 days ☐ 858-859 days ☐ 860-861 days ☐ 862-863 days ☐ 864-865 days ☐ 866-867 days ☐ 868-869 days ☐ 870-871 days ☐ 872-873 days ☐ 874-875 days ☐ 876-877 days ☐ 878-879 days ☐ 880-881 days ☐ 882-883 days ☐ 884-885 days ☐ 886-887 days ☐ 888-889 days ☐ 890-891 days ☐ 892-893 days ☐ 894-895 days ☐ 896-897 days ☐ 898-899 days ☐ 900-901 days ☐ 902-903 days ☐ 904-905 days ☐ 906-907 days ☐ 908-909 days ☐ 910-911 days ☐ 912-913 days ☐ 914-915 days ☐ 916-917 days ☐ 918-919 days ☐ 920-921 days ☐ 922-923 days ☐ 924-925 days ☐ 926-927 days ☐ 928-929 days ☐ 930-931 days ☐ 932-933 days ☐ 934-935 days ☐ 936-937 days ☐ 938-939 days ☐ 940-941 days ☐ 942-943 days ☐ 944-945 days ☐ 946-947 days ☐ 948-949 days ☐ 950-951 days ☐ 952-953 days ☐ 954-955 days ☐ 956-957 days ☐ 958-959 days ☐ 960-961 days ☐ 962-963 days ☐ 964-965 days ☐ 966-967 days ☐ 968-969 days ☐ 970-971 days ☐ 972-973 days ☐ 974-975 days ☐ 976-977 days ☐ 978-979 days ☐ 980-981 days ☐ 982-983 days ☐ 984-985 days ☐ 986-987 days ☐ 988-989 days ☐ 990-991 days ☐ 992-993 days ☐ 994-995 days ☐ 996-997 days ☐ 998-999 days ☐ 1000-1001 days ☐ 1002-1003 days ☐ 1004-1005 days ☐ 1006-1007 days ☐ 1008-1009 days ☐ 1010-1011 days ☐ 1012-1013 days ☐ 1014-1015 days ☐ 1016-1017 days ☐ 1018-1019 days ☐ 1020-1021 days ☐ 1022-1023 days ☐ 1024-1025 days ☐ 1026-1027 days ☐ 1028-1029 days ☐ 1030-1031 days ☐ 1032-1033 days ☐ 1034-1035 days ☐ 1036-1037 days ☐ 1038-1039 days ☐ 1040-1041 days ☐ 1042-1043 days ☐ 1044-1045 days ☐ 1046-1047 days ☐ 1048-1049 days ☐ 1050-1051 days ☐ 1052-1053 days ☐ 1054-1055 days ☐ 1056-1057 days ☐ 1058-1059 days ☐ 1060-1061 days ☐ 1062-1063 days ☐ 1064-1065 days ☐ 1066-1067 days ☐ 1068-1069 days ☐ 1070-1071 days ☐ 1072-1073 days ☐ 1074-1075 days ☐ 1076-1077 days ☐ 1078-1079 days ☐ 1080-1081 days ☐ 1082-1083 days ☐ 1084-1085 days ☐ 1086-1087 days ☐ 1088-1089 days ☐ 1090-1091 days ☐ 1092-1093 days ☐ 1094-1095 days ☐ 1096-1097 days ☐ 1098-1099 days ☐ 1100-1101 days ☐ 1102-1103 days ☐ 1104-1105 days ☐ 1106-1107 days ☐ 1108-1109 days ☐ 1110-1111 days ☐ 1112-1113 days ☐ 1114-1115 days ☐ 1116-1117 days ☐ 1118-1119 days ☐ 1120-1121 days ☐ 1122-1123 days ☐ 1124-1125 days ☐ 1126-1127 days ☐ 1128-1129 days ☐ 1130-1131 days ☐ 1132-1133 days ☐ 1134-1135 days ☐ 1136-1137 days ☐ 1138-1139 days ☐ 1140-1141 days ☐ 1142-1143 days ☐ 1144-1145 days ☐ 1146-1147 days ☐ 1148-1149 days ☐ 1150-1151 days ☐ 1152-1153 days ☐ 1154-1155 days ☐ 1156-1157 days ☐ 1158-1159 days ☐ 1160-1161 days ☐ 1162-1163 days ☐ 1164-1165 days ☐ 1166-1167 days ☐ 1168-1169 days ☐ 1170-1171 days ☐ 1172-1173 days ☐ 1174-1175 days ☐ 1176-1177 days ☐ 1178-1179 days ☐ 1180-1181 days ☐ 1182-1183 days ☐ 1184-1185 days ☐ 1186-1187 days ☐ 1188-1189 days ☐ 1190-1191 days ☐ 1192-1193 days ☐ 1194-1195 days ☐ 1196-1197 days ☐ 1198-1199 days ☐ 1200-1201 days ☐ 1202-1203 days ☐ 1204-1205 days ☐ 1206-1207 days ☐ 1208-1209 days ☐ 1210-1211 days ☐ 1212-1213 days ☐ 1214-1215 days ☐ 1216-1217 days ☐ 1218-1219 days ☐ 1220-1221 days ☐ 1222-1223 days ☐ 1224-1225 days ☐ 1226-1227 days ☐ 1228-1229 days ☐ 1230-1231 days ☐ 1232-1233 days ☐ 1234-1235 days ☐ 1236-1237 days ☐ 1238-1239 days ☐ 1240-1241 days ☐ 1242-1243 days ☐ 1244-1245 days ☐ 1246-1247 days ☐ 1248-1249 days ☐ 1250-1251 days ☐ 1252-1253 days ☐ 1254-1255 days ☐ 1256-1257 days ☐ 1258-1259 days ☐ 1260-1261 days ☐ 1262-1263 days ☐ 1264-1265 days ☐ 1266-1267 days ☐ 1268-1269 days ☐ 1270-1271 days ☐ 1272-1273 days ☐ 1274-1275 days ☐ 1276-1277 days ☐ 1278-1279 days ☐ 1280-1281 days ☐ 1282-1283 days ☐ 1284-1285 days ☐ 1286-1287 days ☐ 1288-1289 days ☐ 1290-1291 days ☐ 1292-1293 days ☐ 1294-1295 days ☐ 1296-1297 days ☐ 1298-1299 days ☐ 1300-1301 days ☐ 1302-1303 days ☐ 1304-1305 days ☐ 1306-1307 days ☐ 1308-1309 days ☐ 1310-1311 days ☐ 1312-1313 days ☐ 1314-1315 days ☐ 1316-1317 days ☐ 1318-1319 days ☐ 1320-1321 days ☐ 1322-1323 days ☐ 1324-1325 days ☐ 1326-1327 days ☐ 1328-1329 days ☐ 1330-1331 days ☐ 1332-1333 days ☐ 1334-1335 days ☐ 1336-1337 days ☐ 1338-1339 days ☐ 1340-1341 days ☐ 1342-1343 days ☐ 1344-1345 days ☐ 1346-1347 days ☐ 1348-1349 days ☐ 1350-1351 days ☐ 1352-1353 days ☐ 1354-1355 days ☐ 1356-1357 days ☐ 1358-1359 days ☐ 1360-1361 days ☐ 1362-1363 days ☐ 1364-1365 days ☐ 1366-1367 days ☐ 1368-1369 days ☐ 1370-1371 days ☐ 1372-1373 days ☐ 1374-1375 days ☐ 1376-1377 days ☐ 1378-1379 days ☐ 1380-1381 days ☐ 1382-1383 days ☐ 1384-1385 days ☐ 1386-1387 days ☐ 1388-1389 days ☐ 1390-1391 days ☐ 1392-1393 days ☐ 1394-1395 days ☐ 1396-1397 days ☐ 1398-1399 days ☐ 1400-1401 days ☐ 1402-1403 days ☐ 1404-1405 days ☐ 1406-1407 days ☐ 1408-1409 days ☐ 1410-1411 days ☐ 1412-1413 days ☐ 1414-1415 days ☐ 1416-1417 days ☐ 1418-1419 days ☐ 1420-1421 days ☐ 1422-1423 days ☐ 1424-1425 days ☐ 1426-1427 days ☐ 1428-1429 days ☐ 1430-1431 days ☐ 1432-1433 days ☐ 1434-1435 days ☐ 1436-1437 days ☐ 1438-1439 days ☐ 1440-1441 days ☐ 1442-1443 days ☐ 1444-1445 days ☐ 1446-1447 days ☐ 1448-1449 days ☐ 1450-1451 days ☐ 1452-1453 days ☐ 1454-1455 days ☐ 1456-1457 days ☐ 1458-1459 days ☐ 1460-1461 days ☐ 1462-1463 days ☐ 1464-1465 days ☐ 1466-1467 days ☐ 1468-1469 days ☐ 1470-1471 days ☐ 1472-1473 days ☐ 1474-1475 days ☐ 1476-1477 days ☐ 1478-1479 days ☐ 1480-1481 days ☐ 1482-1483 days ☐ 1484-1485 days ☐ 1486-1487 days ☐ 1488-1489 days ☐ 1490-1491 days ☐ 1492-1493 days ☐ 1494-1495 days ☐ 1496-1497 days ☐ 1498-1499 days ☐ 1500-1501 days ☐ 1502-1503 days ☐ 1504-1505 days ☐ 1506-1507 days ☐ 1508-1509 days ☐ 1510-1511 days ☐ 1512-1513 days ☐ 1514-1515 days ☐ 1516-1517 days ☐ 1518-1519 days ☐ 1520-1521 days ☐ 1522-1523 days ☐ 1524-1525 days ☐ 1526-1527 days ☐ 1528-1529 days ☐ 1530-1531 days ☐ 1532-1533 days ☐ 1534-1535 days ☐ 1536-1537 days ☐ 1538-1539 days ☐ 1540-1541 days ☐ 1542-1543 days ☐ 1544-1545 days ☐



More pain-free days

In angina pectoris, Inderal protects the heart from the oxygen-wasting effects of emotion and effort.

The unique action of 'Inderal' represents a revolutionary new concept of long-term relief of angina, rather than just the treatment of the condition as and when it arises.

Through adrenergic beta-receptor blockade, 'Inderal' protects the heart from the action of adrenaline. There is a slowing of the heart-rate and

reduction in the oxygen needs of the myocardium.

The results: more pain-free days; increased effort tolerance. Inderal is the only treatment to have been proved consistently in double-blind clinical trials. Tests also show it to be effective in very severe cases of angina (unlike other forms of angina therapy).

We shall be glad to send you further information on request.

PROPRANOLOL TRADE MARK
Inderal
 
THE QUEEN'S ARMS LTD. LONDON 1968
Imperial Chemical Industries Limited, Pharmaceuticals Division, Alderley Park, Macclesfield, Cheshire PH616

in staphylococcal septicaemia



powerful · bactericidal · antistaphylococcal

The potential severity of staphylococcal septicaemia demands prompt antibacterial therapy—often well before sensitivity reports become available. FUCIDIN is rapidly and easily absorbed, and gives serum levels which are bactericidal against almost all pathogenic staphylococcal strains; FUCIDIN exhibits remarkable ability to reach the nidus of infection despite poverty of blood supply or presence of pus. For early control of these dangerous infections FUCIDIN has proved a reliable and

economical choice—in over five years of clinical use.

For full literature and prescribing information please write to the Medical Information Department.

fucidin

Capsules, 250 mg. sodium fusidate B.P., in bottles of 36 and 250; also as Paediatric Suspension equivalent to 35 mg. sodium fusidate per ml., in bottles of 60 ml.



LEO LABORATORIES LIMITED · HAYES · MIDDLESEX · TELEPHONE 01-573 6224

DENMARK: Leo Pharmaceutical Products, Ballerup, Copenhagen
BELGIUM: N.V. Leo Pharmaceutical Products, Belgium S.A., Antwerpen
FRANCE: Laboratoire Leo, 25 Rue de Tournon, Paris 6
HOLLAND: Leo Pharmaceutische Producten NV, Jules Verneweg 31, Emmen
IRELAND: Leo Laboratories Limited, Cashel Road, Dublin 12

NORWAY: Lovens Kemiske Fabrik, Skeyen, Oslo 2
SWEDEN: S. Lovens Kemiska Fabrik A.B., Fack, Malmö 1
WEST GERMANY: Lowens Pharma, Dusseldorf, Postfach 5214
SOUTH AFRICA: Sole distributor: S.C.S. Pharmaceutical Laboratories

(PTY) Ltd., P.O. Box 8184, Johannesburg.

Five pm and she still hasn't started

She still hasn't started because of depression. 'Aventyl' helps the emotionally disturbed patient with symptoms of depression to regain control. For the treatment of such depressive symptoms as loss of hope, irritability, and inability to cope, 'Aventyl' is particularly valuable providing antidepressant action with few troublesome side-effects. Patients are soon able to lead a normal, happy existence free from the overwhelming depressive mood spoiling their life.

'Aventyl'

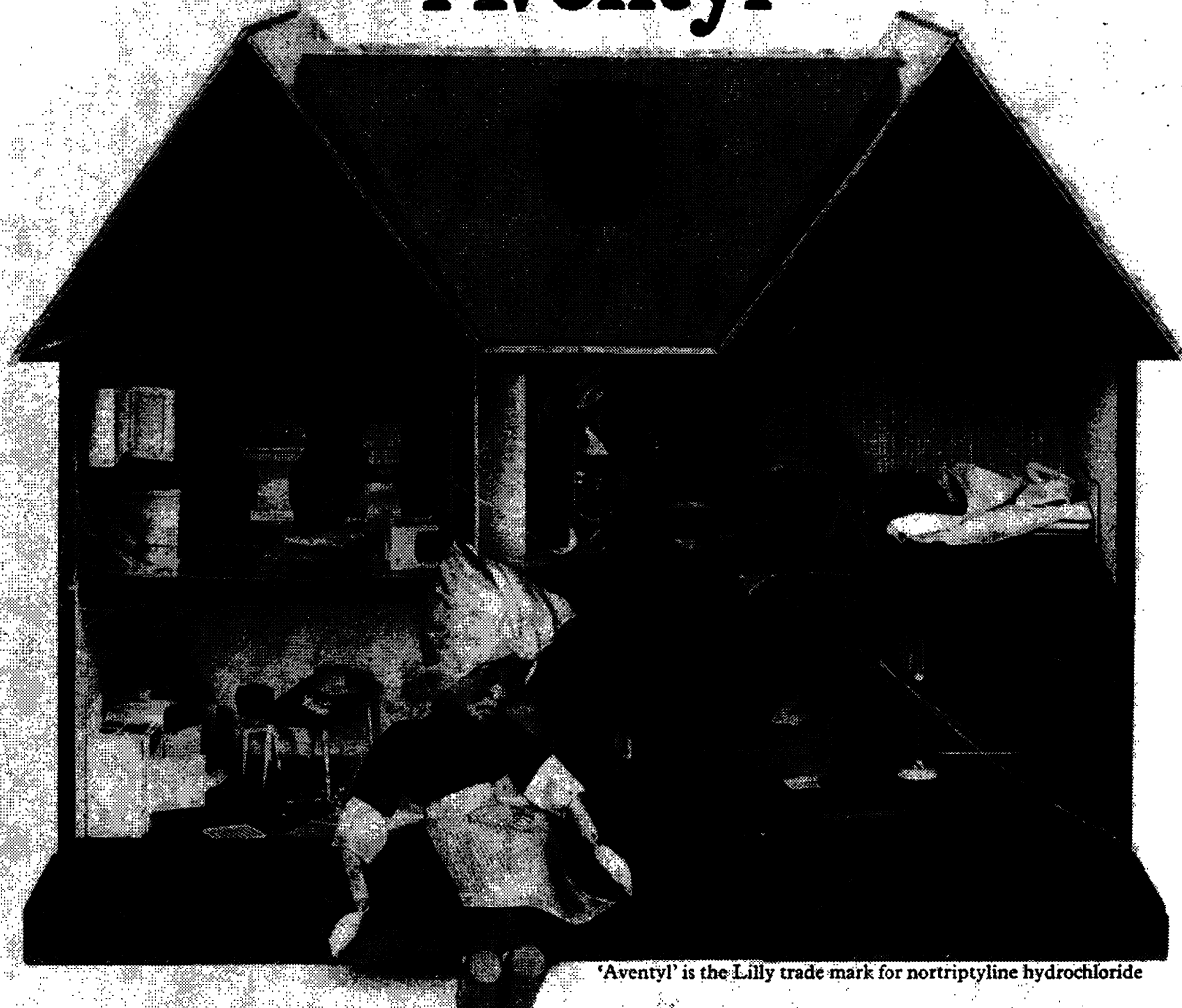

'Aventyl' is the Lilly trade mark for nortriptyline hydrochloride

Samples and full prescribing information available on request.

Presentations: Capsules 25 mg*, 10 mg*, Liquid 10 mg*/5 ml (*base equivalent).



Eli Lilly and Company Limited Basingstoke England

AV 107129



Fenostil[®] Oral Antipruritic

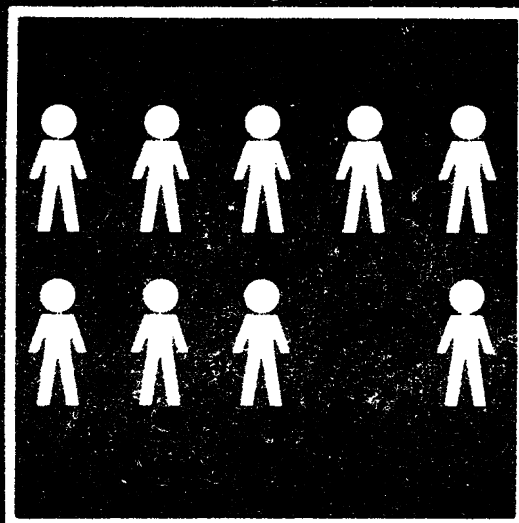

**9 times out of 10
Fenostil is well
tolerated**

Dosage

FENOSTIL Retard—long acting tablets
2.5 mg. dimethindene
maleate in sustained release form.
1 morning and night

FENOSTIL Syrup for children 1 mg. per 10 ml.
Half to two teaspoonsful two or three
times a day. (Or as prescribed by physician)

Packs

FENOSTIL Retard tablets 20s and 100s
FENOSTIL Syrup 100 ml.

Further information available on request

ZYMA (UK) LIMITED
Godalming Surrey

® Denotes registered trademark

O.K. so you thought you had space for it —

★★★★★★★★

WELL YOU HAVE!

(unless you live in a tent)

★★★★★★★★

WALL TALK

Most homes have rooms — the average room has four walls — one wall is full of window, one contains a fireplace — one has a door shoved into it — but the fourth is usually doing nothing (except maybe holding up the house) well make it earn its keep — you're paying rates on it, remember! or perhaps those recesses on either side of the chimney could be pressed into service and this is where we come in.

SIMPLE EFFECTIVE & INEXPENSIVE

The Brianco system consists of a range of interchangeable cabinet shelves, drawer units available in teak or mahogany veneers polished natural matt finish. These units together with metal ladders enable you to plan and install elegant and useful storage space at remarkably low cost.

DIRECT FROM BRIANCO

The 'E' range is available only direct from Brianco Ltd. They may be ordered by post and dispatched to you by road services to any part of the U.K. — or orders may be placed at our showroom. 14, Norton Folgate Bishopsgate, London, E.1. (4 mins. from Liverpool St. Station). You will find our staff very helpful. Open 9-6 Mon.-Fri. Sat. 9.30-12.30.

ORDER
BY POST
SPEEDY
DELIVERY
TO YOUR
DOOR



LADDER UNITS

Available in black, grey, white. May be purchased separately and used with your own woodwork.

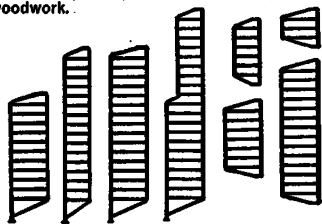

LOOK NO SCREWS

With floor standing unit it is not necessary to screw ladders to the wall. Enables units such as this to be assembled within minutes.

NEW

Patent Suspension clip, which slots into grooves on the underside of cabinets and shelves. Quick and easy assembly.

H.P. TERMS AVAILABLE

STOP PRESS

A super new range of "Pack Flat" table tops and frames. The tops are heat and scratch resistant and are available in white or teak finishes. From Coffee to dining table sizes. No screws — legs lock into frames with special tool provided.



A few of the units you can make up with the Brianco "E" range.

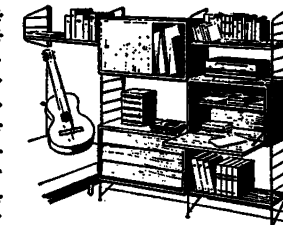



J.R.-JUNO

There's nothing "mini" about our new range of "Pack Flat" Beds, Couches and Convertibles. They are really full size with 6'3" x 2'6" Mattresses. Made from solid French Beech and easily assembled — the frames lock together with special key. Easy Chairs to match.

WRITE
NOW!
FREE!

16 PAGE COLOUR
CATALOGUE

Full details of all Brianco units together with a host of new ideas on modern home decor.



* DAY BEDS • RECORD CABINETS • BOOK-SHELVES • LAMPS •
BUREAUX • DRINK CABINETS • COFFEE TABLES • METAL LEGS •
MAGAZINE RACKS • TV SHELVES • DINING TABLES • EASY
CHAIRS • STORAGE UNITS • SLATED BENCHES • BOOK
CASES • ROOM DIVIDERS.

Write now for our FREE 1969 colour catalogue to:-

BRIANCO range

Dept. BM.10, 14 Norton Folgate, Bishopsgate, London, E.1.

Private treatment today

In this space BUPA reports from time to time on matters which may be of interest to those concerned with private treatment in this country. BUPA's own interest is clear and declared; we believe a strong private sector in medicine to be an essential corollary to a successful public sector. Alone among the provident associations, we are sponsoring (through Nuffield Nursing Homes Trust) the creation of new and expanded facilities for private treatment.

The BUPA Medical Centre

Britain's first health screening and diagnostic centre is to be set up in Central London at a cost of £100,000 following an agreement between The British United Provident Association and the Institute of Directors.

The BUPA Medical Centre will be run in conjunction with the Institute of Directors' Medical Centre which has pioneered executive health checks in Britain. Sir John Richardson, Consultant Physician to St. Thomas's Hospital, the Metropolitan Police and London Transport, will be President of the new Medical Centre. Sir John is already Chief Medical Adviser to both BUPA and the Institute of Directors' Medical Centre.

Dr. H. Beric-Wright, Director of the Institute of Directors' Medical Centre, will combine this role with direction of the new Centre.

The Centre will be available to BUPA subscribers referred to it by their own doctors, to patients referred for screening or diagnosis by any doctor, and to users of the Institute of Directors' Medical Centre. Using automation techniques, linked with computerised record keeping, the new Centre will provide cheaper and quicker medical diagnosis. Screening will take about an hour and will include detailed body measurements, X-rays, cardiograph, blood count and chemistry, and tests for breast and womb cancer. Each division will be supervised by a consultant. The cost to the user of the screening service is expected to be less than £20.

It is hoped to run an evening shift so that people can be screened on their way home from work, with the results available within about two hours.

Nuffield Nursing Homes Trust—Tunbridge Wells

The Trust's fourteenth Home, in Kingswood Road, Tunbridge Wells, is to open this autumn, under the care of the newly appointed Matron, Miss M. D. French, who joins the Trust from the National Heart Hospital.

This modern £192,000 Home will open with twenty beds, but the Home is so designed as to allow further extension of accommodation as local needs increase.

Nuffield Nursing Homes Trust—Slough

The new Nuffield Nursing Homes Trust 'mini hospital', the £200,000 Slough Nuffield Nursing Home, is nearing the end of its first year with a full complement of 30 single-bedded rooms in use. This modern, two-storey building in Wexham Street embodies the high standards of equipment and accommodation of the Trust in setting up surgical nursing homes for local communities.

Every room is equipped with individual 'call nurse' facilities, bedside phone and, if desired, television. In addition to the fully equipped modern operating theatre suite there is a diagnostic X-ray department, the Home being intended primarily for the treatment of short-stay acutely ill medical and surgical cases—although long-term patients may be admitted at the discretion of the Matron.

Enquiries should be addressed to the Matron, Miss Kathleen Rolfe.



Minor Surgery

By David Kyle, MA, MB, BChir (Cantab), LMSSA

This book contains a comprehensive collection of data on all aspects of medicine requiring minor surgery, from bleeding under the fingernails and objects in children's ears to tracheotomy, gunshot wounds and dilation and curettage. Exact surgical procedures together with fully detailed pre- and post-operative treatments are covered.

1968 330 pages illus. 75s.

Intrathoracic Crises

By A. L. d'Abreu, CBE, ChM, FRCP, FRCS, and A. Brian Taylor, MD, FRCP, and D. B. Clarke, MB, FRCS

The subjects discussed in this book include diseases of the heart, great blood vessels, pericardium, lungs, pleura, air passages and mediastinal structures. Besides affections of the organs of the thorax, conditions stimulating intrathoracic disease are also considered.

1968 342 pages illus. 85s.

Modern Trends in Toxicology—I

Edited by E. Boyland, PhD, DSc, and R. Goulding, BSc, MD

The authors have concerned themselves with an experimental approach to toxicology, in so far as this may provide some means of assessing the possible hazards to man of the various substances in his environment. The book discusses techniques, particularly their development, application, limitations and interpretation of results.

1968 316 pages illus. 77s.

Principles and Practice of Medicine

Edited by A. McGehee Harvey, MD, Leighton E. Cluff, MD, Richard J. Jones, MD, Albert H. Owens, MD, David Rainowitz, MD, and Richard S. Ross, MD

This patient-orientated volume which examines in depth the procedures and problems of diagnosis, brings the clinical experience of the senior physician directly to the student and practitioner needing reference in any aspect of medicine.

Butterworths hold sole sales rights in the U.K. and Western Europe only.

1968 1,250 pages illus. £7 18s.

BUTTERWORTHS

88 Kingsway, London WC2

**“...a drug which we believe to represent
a major discovery and to have far-reaching
therapeutic possibilities”**

J. Clin. Path. (1968), 21, 209

**the first broad-spectrum
bactericidal chemotherapeutic agent**

SEPTIN

Trade Mark

the first broad-spectrum, bactericidal chemotherapeutic agent

Discovered by Wellcome Research

Trimethoprim is a synthetic antibacterial compound, discovered and developed by Wellcome Research. It is a potent inhibitor of dihydrofolic acid reductase – an enzyme which plays a vital role in bacterial purine synthesis. Trimethoprim thus effectively blocks production of DNA in the bacterial cell.

Unique bactericidal action

Acting alone, at low concentration, trimethoprim inhibits the growth of a wide range of bacteria. When it is combined with small amounts of sulphonamide there is a strong mutual potentiation, giving an intense bactericidal effect. As the sulphonamide blocks an earlier stage in bacterial purine synthesis the total bactericidal effect may be described as 'sequential double blockade'. This unique mode of action minimises the possibility of bacterial resistance developing.

Broad-spectrum activity

The combination of trimethoprim and sulphonamide exerts its bactericidal action across a wide spectrum of organisms and is much more effective than either agent alone. Its range of action compares favourably with that of the broad-spectrum penicillins.

The Septrin formula

The most suitable sulphonamide for use with trimethoprim is sulphamethoxazole because it is absorbed, and excreted, at approximately the same rate. The optimum ratio dose is 1:5. Each 'Septrin' tablet therefore contains trimethoprim 80 mg, sulphamethoxazole 400 mg.

- bactericidal to a wide spectrum of common pathogenic organisms, both Gram-positive and Gram-negative
- effective against particularly troublesome pathogens – *Proteus* species, *E. Coli* and *H. Influenzae*
- quickly reaches high tissue concentrations, especially in lung and kidney, after oral administration
- rapid and almost complete absorption from the gut avoids disturbance of intestinal flora
- well tolerated by the patient – no significant toxic effects have been observed
- effective against penicillinase-producing organisms – no cross-resistance with other antibacterial drugs has been reported
- safe for the penicillin-hypersensitive patient
- unlikely to allow the development of bacterial resistance – because of its unique mode of action

Respiratory tract infections...

Chronic bronchitis-acute exacerbations

Chronic bronchitis long-term treatment

Urinary tract infections...

Cure rate-84%

Cure rate-89%

Cure rate-92%

Cure rate-70%

Prescribing Information

SEPTRIN

Sensitive organisms

'Septrin' is active against the following pathogenic bacteria :
Gram-positive : *Streptococcus pneumoniae*, *Staphylococcus aureus*, *Streptococcus pyogenes*.

Gram-negative : *Haemophilus influenzae*, *Klebsiella pneumoniae*, *Klebsiella aerogenes*, *Proteus species*, *Escherichia coli*, *Neisseria gonorrhoea*, *Salmonella species*, *Shigella species*, *Bordetella pertussis*, *Vibrio cholera*.
Bacterial resistance to 'Septrin' is unknown. Its effectiveness is unimpaired against bacteria resistant to other chemotherapeutic agents or antibiotics.

Pharmacology

Absorption by the oral route is rapid, significant plasma levels are obtained within an hour. Peak levels are reached between two and four hours and are maintained over a period of seven hours. Detectable amounts have been found after 24 hours. Tissue concentrations of trimethoprim are higher than the corresponding plasma levels, the lungs and kidneys showing especially high concentrations. Levels in secretions exceed the corresponding plasma concentrations, the only exception being the cerebro-spinal fluid and even there an effective antibacterial concentration is reached.

40-50% of the ingested trimethoprim is excreted in the urine within 24 hours on normal fluid intake. Sulphamethoxazole is mainly excreted in the urine, 60% in the acetylated form.

Toxicity

In mice and rats the minimal lethal dose of trimethoprim is approximately 1000 mg/kg orally and is not increased by addition of the sulphonamide. In chronic toxicity studies of 'Septrin', weight gain and haemopoiesis were depressed at near lethal doses.

A distinct teratogenic effect was found with excessive oral doses (minimal 160 mg/kg trimethoprim) in rats but not in rabbits; the effect was countered by administration of folates. Neither trimethoprim nor sulphamethoxazole possess any significant pharmacodynamic activities in animals or man.

Indications

The broad-spectrum, bactericidal action of 'Septrin' is valuable in Gram-positive, Gram-negative and mixed infections. It is effective against penicillinase-producing organisms and can be given to patients who are hypersensitive to penicillin. A successful clinical response has been demonstrated in the following conditions:

Respiratory tract – acute and chronic bronchitis, bronchiectasis, empyema, lung abscess, lobar and broncho-pneumonia. 'Septrin' is particularly active against *Haemophilus influenzae*.

Urinary tract infections – including urethritis, cystitis, pyelitis, chronic pyelonephritis, prostatitis and gonococcal urethritis. 'Septrin' is notably effective against Gram negative organisms, especially *Proteus*.

Septicaemia – particularly striking successes have been shown in septicaemias due to problem organisms resistant to other antibacterials.

Dosage

Adults and Children over 12 years : Two tablets twice daily. In severe infections a loading dose of four tablets is recommended except in cases with renal failure – see below. In overwhelming infections and septicaemias three tablets twice daily or two tablets three times a day may be given.

Children 6-12 years : Half the adult dose, usually one tablet twice daily.

In cases with marked renal impairment, reduced or more widely spaced dosage is recommended. A satisfactory urine output should be ensured. Ideally, in such patients, dosage should be controlled by regular estimations of blood levels (methods are available on request).

In acute infections 'Septrin' should be given for at least five days or until symptoms have been absent for 24-48 hours. In acute urinary tract infections many authorities advise that treatment should continue for at least 10-14 days because of the danger of sub-clinical or low grade chronic pyelonephritis persisting and leading to permanent renal impairment and its sequelae. In chronic infections the duration of treatment will depend upon response.

Adverse effects have not been reported in long-term prophylactic administration.

Side-effects and precautions

With 'Septrin' in the recommended dosage no serious side-effects have been reported.

Malaise, nausea and vomiting have occurred with trimethoprim alone, but only when the daily dose exceeded 1 g. which is three times that included in the average recommended dosage. These reactions appear to be of central origin. Rashes have occurred in a few cases. No undesirable haematological effects have been observed in short-term treatment with 'Septrin'. After prolonged administration, some minor biochemical changes and also morphological evidence of alterations in folate metabolism were noted in the granulocytes. However, these changes had no practical implications; with cessation of the drug there was prompt return to pre-treatment levels in all these cases.

The usual caution in prescribing any drug for women of child-bearing age should be exercised with 'Septrin'. The drug should not be given during pregnancy. 'Septrin' is contra-indicated in patients known to be sensitive to sulphonamides.

Care is needed in patients with marked renal impairment (See under Dosage).

Presentation

'Septrin' brand tablets, each containing 80 mg. of trimethoprim and 400 mg. of sulphamethoxazole.

References

- 1 *Brit. med. J.*, (1968), 2, 380
- 2 *J. clin. Path.*, (1968), 21, 202
- 3 *Brit. J. Pharmacol.*, (1968), 33, 72
- 4 *Brit. J. vener. Dis.*, (1967), 43, 161
- 5 Proceedings of the V International Congress of Chemotherapy, (1967), 1, (A1-5a/3) 293
- 6 Proceedings of the V International Congress of Chemotherapy, (1967), 1, 2, (A1-6/11) 753
- 7 Proceedings of the V International Congress of Chemotherapy, (1967), 1, 2, (A1-51/8) 675
- 8 Proceedings of the V International Congress of Chemotherapy, (1967), Supplement, (A1-5a/3) 107
- 9 Proceedings of the V International Congress of Chemotherapy, (1967), (A1-5g/17) 199
- 10 *Presse med.* (1965), 73, 893
- 11 *Med. J. Aust.*, (1964), ii, 93
- 12 *Brit. med. J.*, (1962), 2, 1101.

Further information is available on request.



Burroughs Wellcome & Co.
(The Wellcome Foundation)

a new fundamental approach to the problem of sputum

mobilises mucus mobilises the bronchitic

tablets and elixir

A feltwork of fibres is responsible for the thick, sticky sputum characteristic of the bronchitic.¹

Bisolvon alone solves the problem for the patient with non-purulent sputum by:

- I. disrupting this feltwork of fibres
- II. reducing sputum stickiness
- III. promoting the flow of easily expectorated sputum
- IV. decreasing sputum volume after a few days' treatment

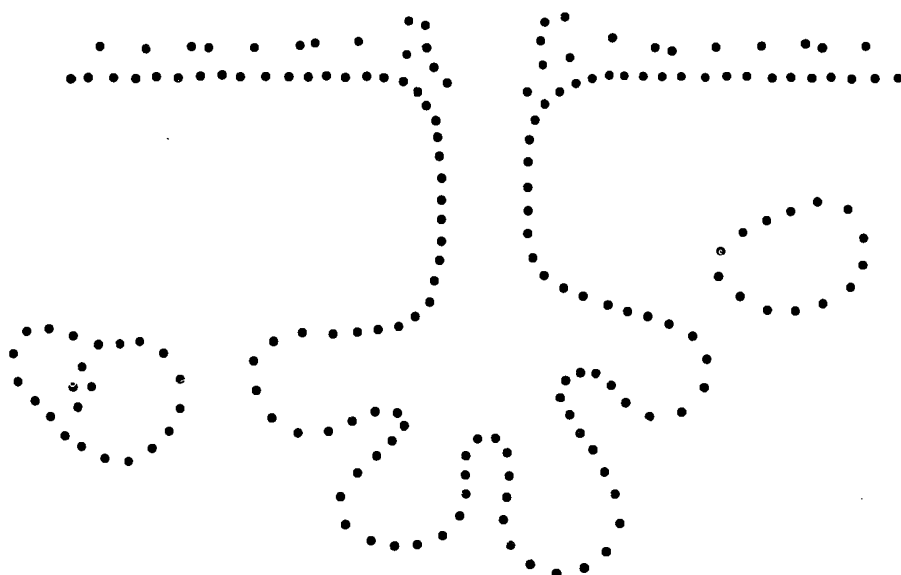

Composition Bisolvon is N-cyclohexyl-N-methyl-(2-amino-3, 5-dibrombenzyl)-amine hydrochloride

Pharmacology In animal experiments Bisolvon stimulates increased secretion of fluid by mucous glands of the respiratory tract and it also breaks down the feltwork of acid mucopolysaccharide fibres which are responsible for the viscosity of non-infected bronchitic sputum.²

Clinical Effects When given orally Bisolvon's effect becomes apparent to the patient within 2-3 days by an increased production of thin, easily expectorated sputum. As treatment progresses sputum volume decreases without an increase in viscosity, and with continued ease of expectoration.

Indications Acute and chronic bronchitis and other conditions where tenacious sputum is a problem.

Contra-indications There are no absolute contra-indications, but caution should be observed when

administering Bisolvon to patients with gastric ulceration.

Precaution When a patient under treatment for tuberculosis is receiving Bisolvon, sputum cultures for tubercle bacilli should be continued for at least three months before a negative result is assumed.

Side-effects Mild gastro-intestinal side-effects may occasionally occur. In a small number of patients a transient rise in serum transaminase levels may be seen, but these should fall again as treatment with Bisolvon continues.

Dosage Adults: 8 mg. three times daily. Children age 5 to 10: 4 mg. four times daily. Children under 5: 4 mg. twice daily.

Availability Tablets, 8 mg.; packs of 20 and 250. Elixir, 4 mg. in 5 ml. (with 17.5 mg. chloroform); packs of 200 ml. and 1-litre.

References

1. Lancet, 1964, **2**, 644.
2. Brit.J.Clin.Pract., 1968, **22**, 289.

Further information and professional samples are available on request



Boehringer Ingelheim Limited
Isleworth · Middlesex



In osteoarthritis, rheumatoid arthritis
and other rheumatic conditions

Arlef 100

(flufenamic acid, Parke-Davis)

gives positive relief of symptoms

Arlef* 100 is a non-steroidal compound possessing high
anti-inflammatory, analgesic and antipyretic activity.
It is available as Kapseals* each containing 100 mg.
flufenamic acid in containers of 50 and 250.

Detailed information is available to physicians on request.

PARKE DAVIS

Trade mark.

PARKE, DAVIS & COMPANY (INC. USA LIABILITY LIMITED), HOUNSLOW, LONDON. TEL: 01-570 2361

*Trade mark

(O-1344

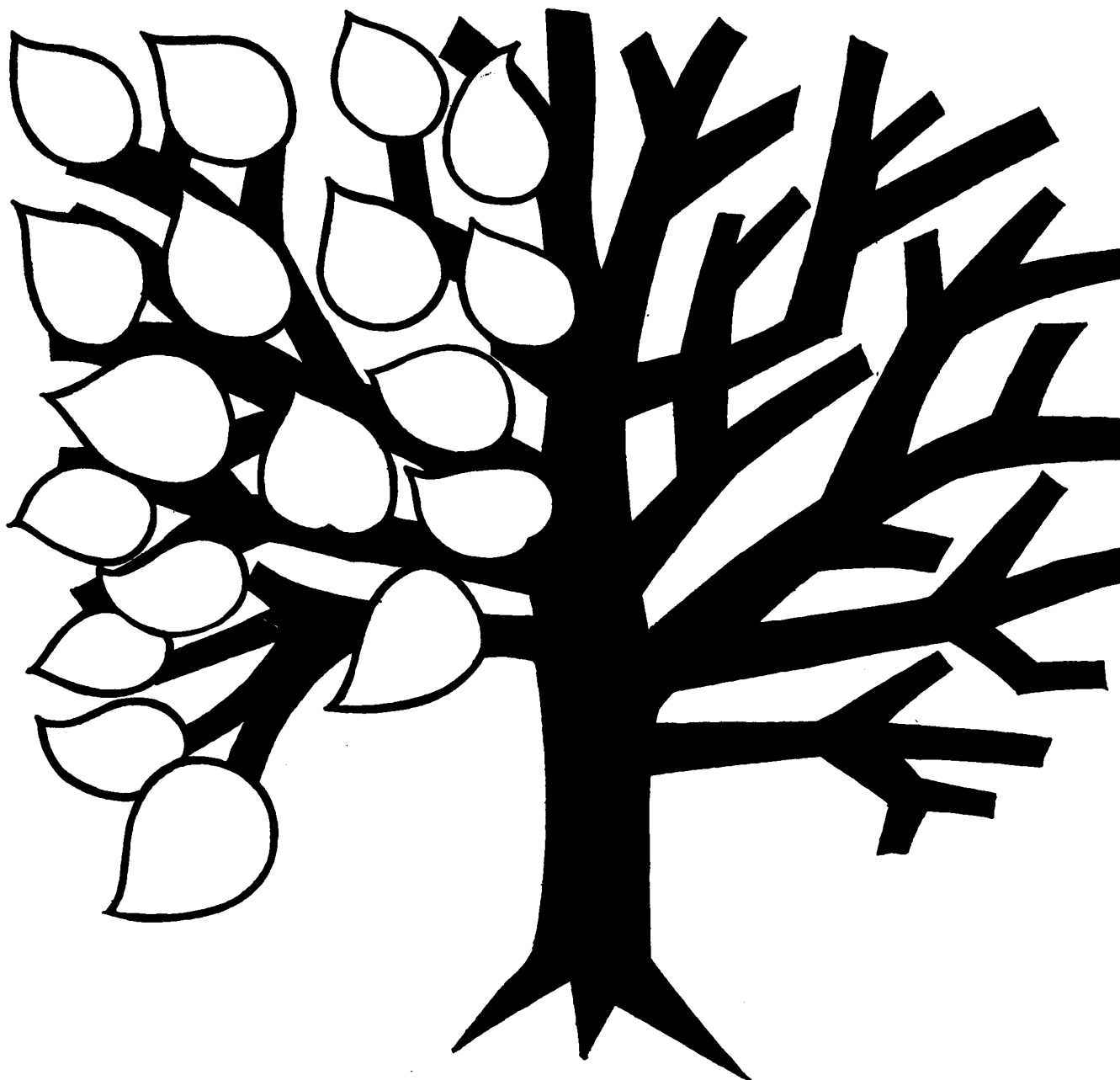

**SUMMER, WINTER,
ALL-THE-YEAR-ROUND**

GUANIMYCIN effectively controls Trade Mark acute bacterial diarrhoea in 24 hours

Guanimycin is a rational combination of two ideal antibacterials: streptomycin and sulphaguanidine, plus kaolin.

Guanimycin provides effective control in 24 hours of most acute diarrhoeas of bacterial origin, including acute gastro-enteritis, Sonne dysentery and sal-

monella food poisoning. The combination of two antibacterials minimizes the risk of resistant strains. Guanimycin is available in bottles to prepare 120 ml of suspension. Each 30 ml (three 10 ml doses) contains: 0.25 g streptomycin sulphate BP, 2 g sulphaguanidine BPC, 2 g light kaolin BP.



Detailed information is available on request.

Guanimycin is a Trade Mark of

ALLEN & HANBURYS LTD LONDON E2

*Beat
that bottleneck
with*



BRADILAN

the peripheral vasodilator providing effective levels of nicotinic acid with minimal side effects.

BRADILAN

(Tetranicotinoylfructose) provides

- Optimum Vasodilatation
- Sustained Activity
- Improved Tolerance



MOORE Medicinal Products Ltd · Leigh Street, High Wycombe, Bucks

when

COUGH

is complicated

Extil* COMPOUND LINCTUS treats the complications as well as the cough

Here is the effective treatment for troublesome cough, particularly when complicated by bronchospasm or congestion of the upper respiratory tract, and cough associated with the common cold. Extil Compound Linctus combines the antitussive properties of noscapine with pseudoephedrine a potent decongestant and bronchodilator. The antihistamine, carbinoxamine maleate, complements the effect of pseudoephedrine and is valuable in conditions where an allergic component is present. Suitable for adults and children. Full information is available on request.

Formula:

Each 10 ml contains:

Noscapine	25 mg
Pseudoephedrine	49.2 mg
Carbinoxamine maleate	6 mg

*Trade Mark Made in England



BDH PHARMACEUTICALS LIMITED London E2

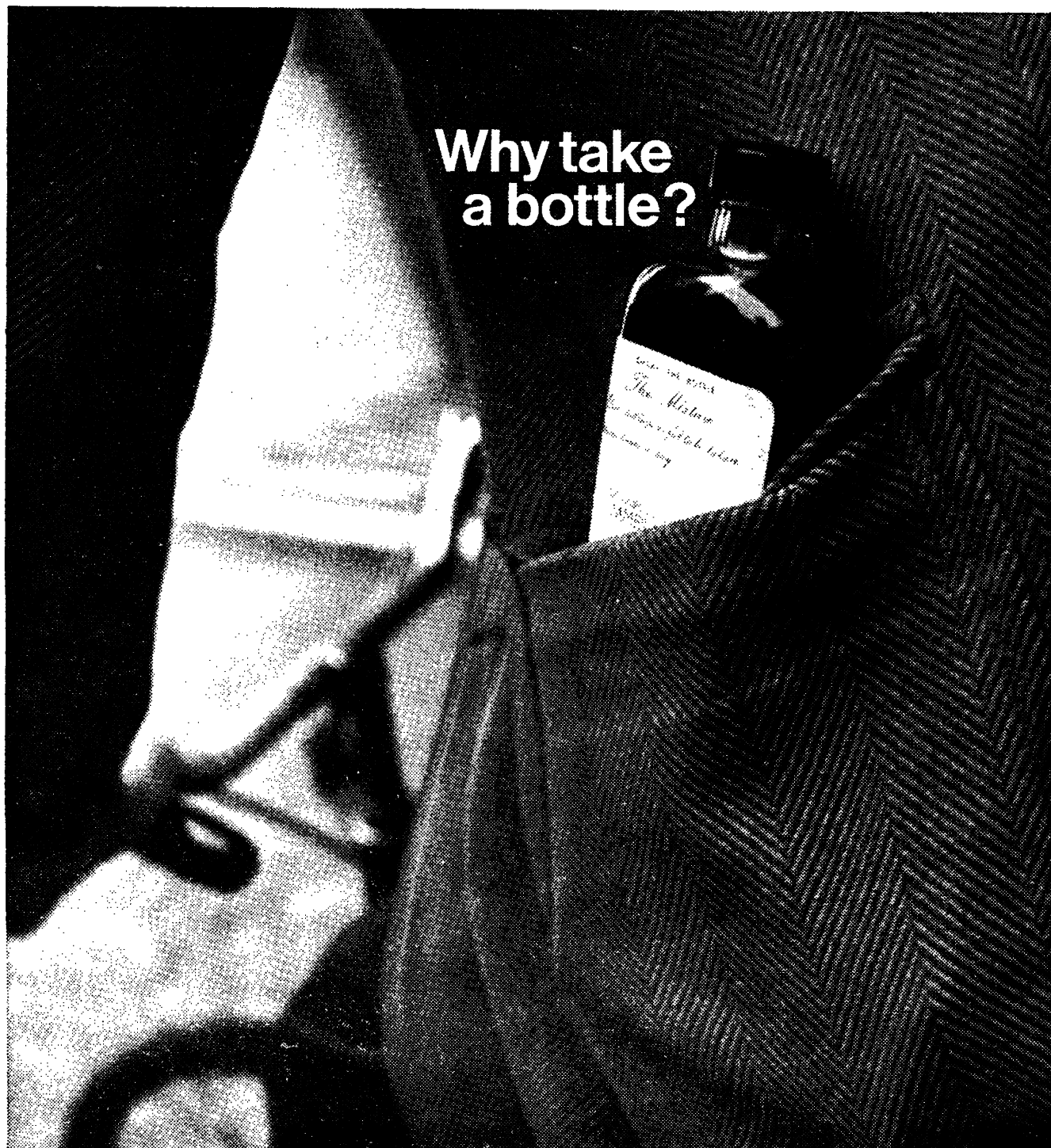

Why take
a bottle?

when a
teaspoonful of
Pholtex
can give cough
relief for 8 to 10 hours

No need for frequent doses . . . no bulky bottle to carry around . . . a good night's sleep or a good day's work undisturbed by coughing . . . these are the advantages of *Pholtex* for your patient. Each 4 ml. teaspoonful of *Pholtex* contains Pholcodine B.P. 15 mg. and phenyltoloxamine 10 mg. as ion-exchange resin complexes in a pleasantly-flavoured thixotropic vehicle. Dosage is one teaspoonful two to three times daily—for children, half to full adult dosage according to age. Basic NHS cost: 2 fl. oz. 5/-; 20 fl. oz. 47/4. Additional information is available on request.

Riker Laboratories · Loughborough · Leicestershire



67-55 PT

For the COUGH
and CONGESTION
of BRONCHITIS
and COLDS

'Actifed' Compound Linctus

**provides rapid and
effective relief**

It combines the decongestant properties of pseudoephedrine and the antihistaminic effect of triprolidine with the proven cough-controlling action of codeine.

'ACTIFED' BRAND COMPOUND LINCTUS

Also available: 'Actifed' Tablets and Syrup
each containing pseudoephedrine and triprolidine
for the relief of nasal and respiratory congestion.

Full information is available on request.



Burroughs Wellcome & Co. (THE WELLCOME FOUNDATION LTD.) London

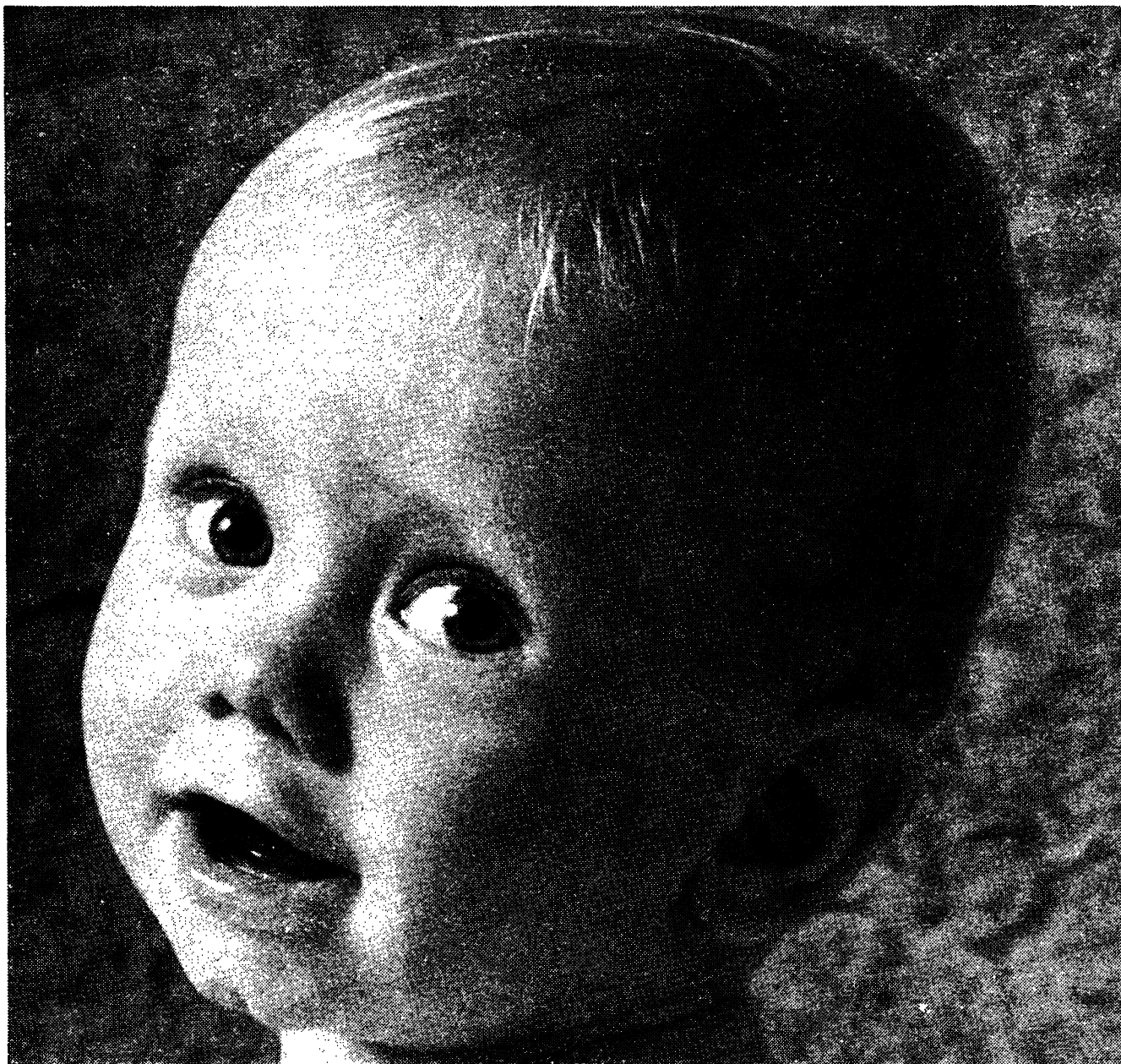

Cow & Gate contains all the vitamins and nutrients a growing baby needs.

What a baby needs is not a rich diet but the *right* diet. This is what Cow & Gate provides, for it contains fat, protein, calcium, iron, the right amount of Vitamin C and enough Vitamin D to take care of those young bones. There's no need to bother with supplements when baby's on Cow & Gate.

Today, Cow & Gate is easier to mix. It's homogenised to break down all the minute particles of body-building fat into a fine, smooth blend. With Cow & Gate, baby's feed is ready in next to no time and a whole day's supply can be mixed and kept in the fridge.

Cow & Gate is the perfect milk food for a baby's

delicate digestion. You can rely on Cow & Gate for any difficult feeding problems, too. For, apart from Half Cream and Full Cream, Cow & Gate make an extensive range of milk foods for almost every dietary need.



COW & GATE MILK FOOD
The food of Royal babies

What makes your antacid patients Prodexin patients?

FAST RELIEF FROM DISCOMFORT— SUSTAINED ACTION

PRODEXIN TABLETS WORK FAST to relieve the sharp and sudden pain of dyspepsia; relief begins within two minutes of placing the tablet on the tongue.

PRODEXIN TABLETS WORK STEADILY to relieve prolonged recurring pain in peptic ulceration or pregnancy heartburn. The antacid action of aluminium glycinate lasts for several hours and it has high buffering capacity, holding the pH of the gastric contents within the desirable 3 to 5 range.

The small, pleasant tasting Prodexin tablet can either be dissolved slowly in the mouth to simulate drip therapy or chewed for extra-rapid relief.

No significant side-effects have been encountered.

PRODEXIN

regd.

Full information is available on request.



Bencard

Brentford · England · Telephone: 01-560 5151





Women... can't help it

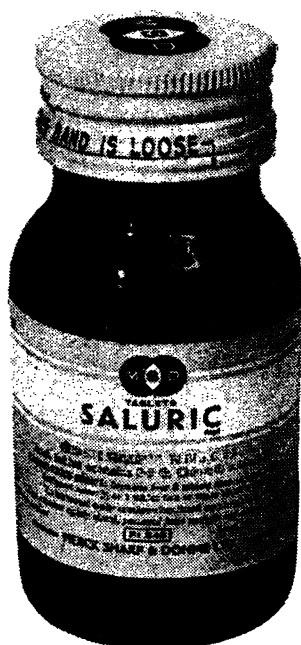

'Saluric' can in premenstrual tension with oedema

Women suffering from premenstrual tension with oedema cannot avoid the tiresome and inevitable signs and symptoms of this common condition, which may last for 7 to 10 days every month, prior to the menses. Because many of the distressing symptoms may be directly related to fluid retention, effective diuresis usually brings prompt relief.

'Saluric' can relieve swelling of the ankles, breast engorgement, and fullness of the abdomen. It may well help to alleviate the concomitant irritability and nervousness. 'Saluric' has been proved by 10 years of clinical experience to be a dependable diuretic which can be used month after month to control premenstrual tension with oedema.

Each tablet of 'Saluric' contains 500 mg chlorothiazide BP. Detailed information is available to physicians on request.

® denotes registered trademark.



Merck Sharp & Dohme Limited, Hoddesdon, Hertfordshire
Telephone, Hoddesdon 67123

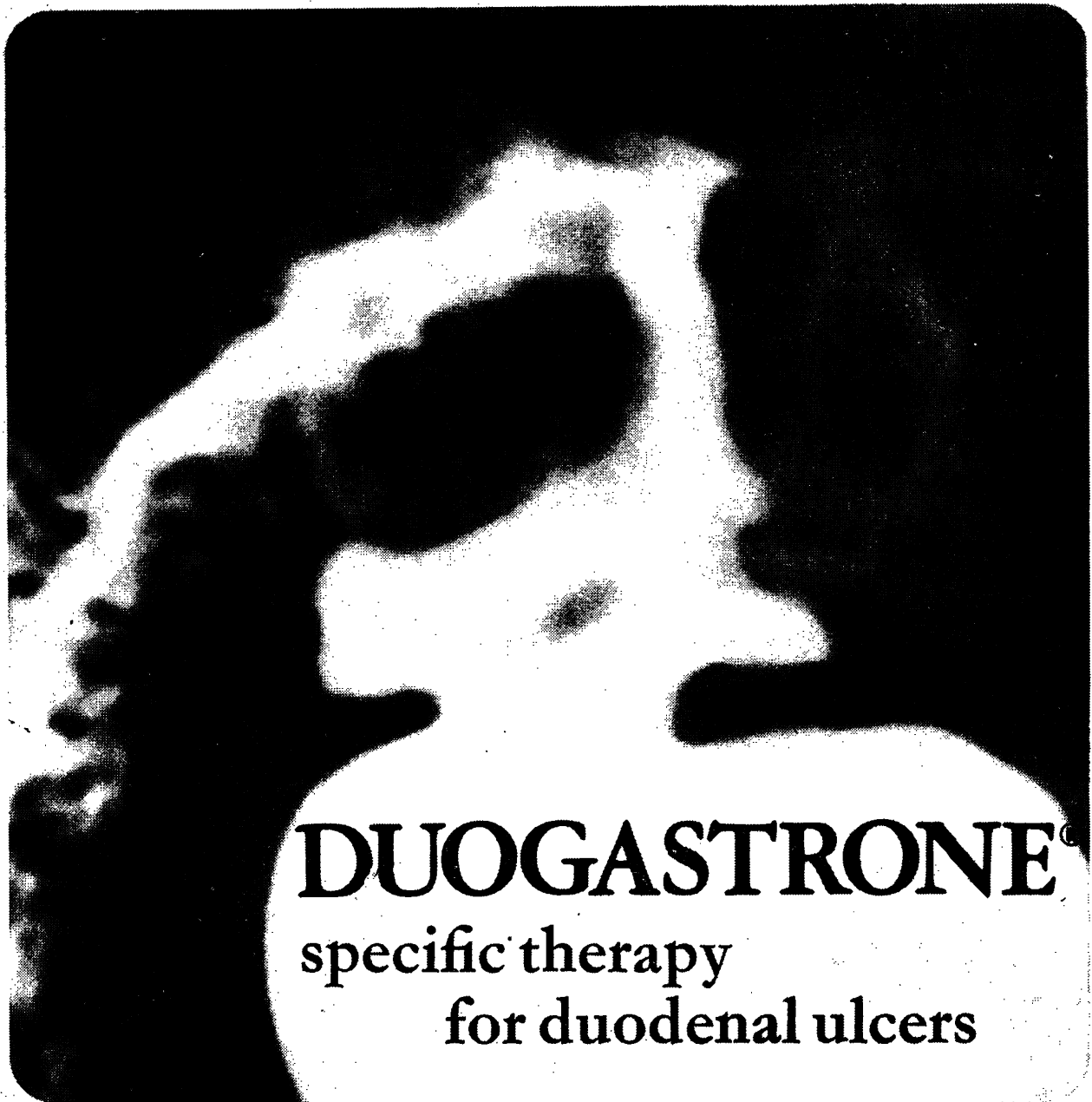

DUOGASTRONE[®]

specific therapy
for duodenal ulcers

Trials have shown ⁽¹⁻²⁾

- * radiological disappearance of ulcer crater
 - * relief of symptoms within a few days
 - * superiority over antacid or anticholinergic therapy
 - * patients can lead a normal life
 - * dietary restrictions are unnecessary
 - * even chronic cases, with a long history of symptoms, respond
- Unique 'positioned release' capsules deliver the active ingredient (50 mg carbenoxolone sodium) into the duodenum.

References: 1 Practitioner 1967:199:109. 2 Symposium on Carbenoxolone Sodium, Butterworth, London, 1968



Full information available on request from

Berk Pharmaceuticals Limited Godalming Surrey England

* Regd. Trade Mark Biorex Laboratories Ltd., Pat. Nos. 843,



BAD LEGS?

Tired heavy aching legs

Before 'bad legs'
become an ugly
problem—
PAROVEN®

All the early symptoms of venous insufficiency—tired, heavy, aching legs, skin disorders, and night cramps—respond to PAROVEN therapy. [1-3]

PAROVEN, containing trihydroxyethylrutoside, reduces the increased capillary permeability which "is at the bottom of the majority of the complications of varicose disorders". [4]

Indications

Conditions associated with lower limb venous insufficiency.

Tired, heavy, aching legs. Night cramps. Skin disorders.

Superficial thrombophlebitis.

Varicose states.

Dosage

1 tablet 3 or 4 times a day.

Maintenance dosage [as little as one tablet a day] may be adjusted to patients' needs.

Packages

Tablets of 250 mg. hydroxyethylrutosides [not less than 45% troxerutin]. Tins of 20-100 tablets.

References

1. Practitioner [1967] 198 406.
2. Zentralblatt Für Phlebologie [1962] 1 51.
3. Medizinische Monatsschrift [1965] 19 131.
4. Revue Medicale de la Suisse Romande [1960] 80 473.

Further information available on request.

**PAROVEN—a new
approach to treatment—
promises 'younger' legs**

**ZYMA [UK] Limited
Godalming, Surrey.**

® Denotes registered trademark

How would you like to get out of bed 3 or 4 times on a cold night-



In dealing with urinary frequency in the elderly the physician faces two problems. Such patients may often feel a need to micturate when urine volume is quite small or a fraction of the bladder's capacity: Cetiprin helps the doctor to control this need by blocking the innervation and increasing bladder capacity. The second problem is more intractable and requires the breaking of the established *habit* of frequent urination. In such cases the physician expects no immediate marked response and persists with treatment for at least 14 to 21 days. Cetiprin, time and the doctor's tolerance are all needed to overcome urinary frequency.

The alert physician recognizes that frequency is more than a distressing condition *per se*. He sees in it a common cause of

interrupted sleep and consequent impaired physique, and of lower morale—further conditions making in-roads into his already precious time. He sees—and prescribes CETIPRIN®.

Dosage: For nightly tenesmus in the adult and geriatric patient two tablets at bedtime. In chronic cases it is advisable to start with 3-4 tablets at bedtime and reduce the dose when control is established.

Contraindications:
Gastric retention;
glaucoma; large residual
urine retention.

Cetiprin®



CETIPRIN (emepronium bromide); Ethyl (3,3-diphenyl-1-methyl-propyl) dimethylammonium bromide. Tablets 50 mg.
Manufacturer: AB Kabi, Stockholm, Sweden.

Further information from: Kabi Pharmaceuticals Limited, Bilton House, Uxbridge Road, Ealing, London, W.5. Telephone: 01-567 4717
Distributors in U.K., VESTRIC LTD., Runcorn, Cheshire and ALL BRANCHES.

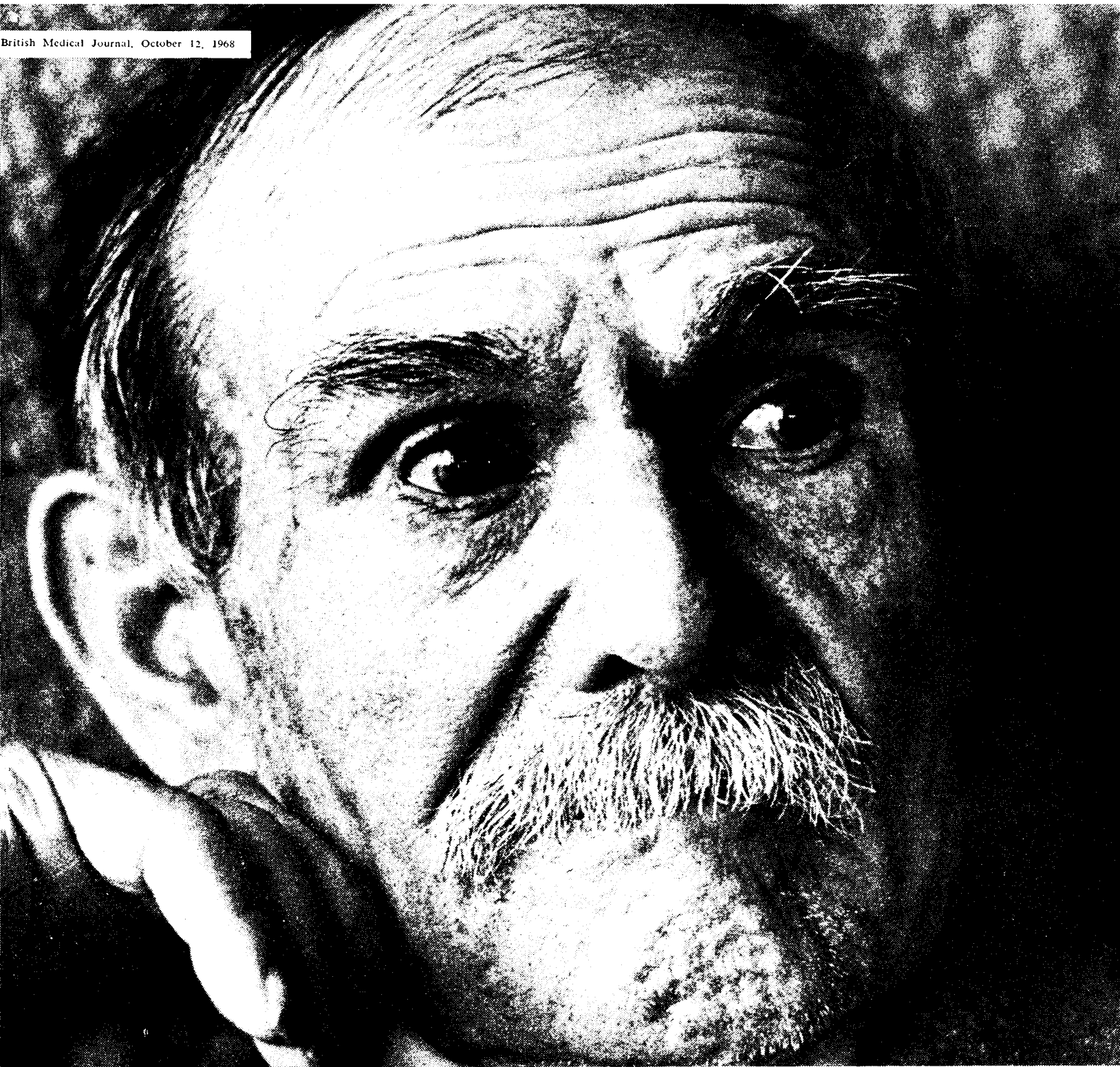

Melleril restores tranquility in the elderly

Melleril 25mg.

Tablets of 25 mg. Thioridazine Hydrochloride B.P.

Also available: Melleril Syrup containing 25 mg. thioridazine base in each 5 ml. teaspoonful.

Full prescribing information on request.

Sandoz Products Limited, Sandoz House, 23 Great Castle Street, London W1N 8AE

Melleril is a registered Trade Mark



for pain that goes on- and on- and on- and on- and on-

Depronol SA does the same...

Now, for the first time, patients with protracted or recurrent pain can obtain relief for up to 12 hours at a time with a single dose. Depronol SA is a new analgesic preparation which releases its active constituent over an 8-12 hour period, unaffected by variations in gastro-intestinal motility, pH or temperature. Depronol SA frees the patient in pain from the routine of a four-hourly dosage regime. One capsule provides a whole day free from pain, and another ensures an undisturbed night's sleep. Capsules of 150 mg. dextropropoxyphene hydrochloride in containers of 50 and 250.

For pain that lingers, relief that lasts

Depronol SA

Full information available on request

William R Warner & Co Ltd Eastleigh Hampshire Telephone: Eastleigh 3131

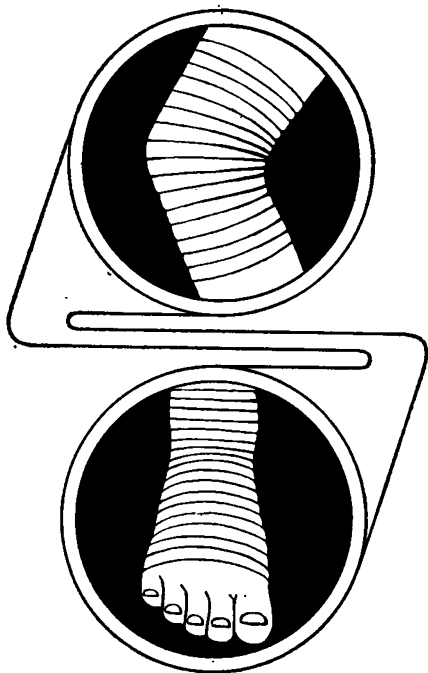

Seton tubigrip

Elasticated tubular bandages (NHS) Half yard pack now on EC 10. 3 sizes—2½", 3" and 4" for all limbs. Tubigrip is simple to apply, maintains even pressure and remains comfortably in position. Tubigrip is a long lasting bandage which can be repeatedly washed without losing its elasticity.

A full range of 9 sizes in 1 yd. and 12 yd. rolls (not NHS) is also available.

Full details from

Seton

Products Limited

Tubiton House, Medlock Street, Oldham, Lancs.
Telephone: 061-633 2307 (3 lines)



bernaby & tarr

Are doctors immortal?

Some patients seem to think that doctors never die. Or become ill. Or have accidents.

But as a doctor you know that your chances of falling sick, or breaking a leg tomorrow are the same as everyone else's. And the effect on your life and family is much graver.

Your practice, for instance, must be kept going. So your income plunges overnight. And your life becomes stifled by financial worries: how to keep your family, meet school fees, pay the mortgage. To a sick man worry is a poisonous enemy.

That's why it's so wise to insure against sickness or early death. Wiser still to insure with the company run exclusively for doctors and dentists: the Medical Sickness Society.

You know that one day you may need this insurance. So write today. Together we'll find the policy which will work hardest for you.

Do it now.

Medical Sickness Society

Tel: 01-636 1686 (15 lines) 01-636 4158 (24-hour answering service).
Quote ref No. 001. To: Medical Sickness Annuity and Life Assurance Soc. Ltd.
P.O. Box 449, 7-10 Chandos St., Cavendish Sq., London, W1M 0AD

Roche
announce
a major
discovery
in the
control
of
infection



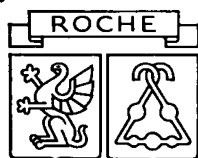

BACTRIM[†] ROCHE

Băc'trīm Roche: a dual action bactericide wh
two successive stages in bacterial metabolism
side-effects, no reported super-infection, fun
Roche: an ultra-wide spectrum of activity. *B*
daily. And *Bactrim Roche*^{*}: proved activity; p
group (50 chronic bronchitics) after one or
produces its highly potent bactericidal activ
components — sulphamethoxazole and tri
Medical Journal on 18 May 1968 drew atte
of this bactericidal synergy. *Bactrim Roch*
success in chronic bronchitis and many other

[†] Bactrim is the trade mark for preparations containing sulphamethoxazole and trimethoprim.
Full information is available on request from: Roche Products Limited, 15 Manchester Square, London W.1.

ich destroys bacterial pathogens by blocking
. *Bactrim Roche*: has fewer gastrointestinal
gal overgrowth or tooth staining. *Bactrim
actrim Roche*: simple, oral dosage just twice
urulent sputum eradicated in a complete trial
more antibiotics had failed¹. *Bactrim Roche*:
ity from the potentiating action of its two
methoprim. A leading article in the British
ntion to the important therapeutic potential
*e: a new potency, a new simplicity, a new
infections.*

1. Proceedings of the V International Congress of Chemotherapy, 1967
I, 293. *The formulation used in this trial was slightly different from
that which was subsequently found to produce the best results and
which has now been adopted.

2 weeks

In the treatment of psoriasis, triacetoxanthracene has been shown to exhibit the healing properties of dithranol while displaying none of the side effects of burning or staining the skin. It therefore may be used by the patient in his own home without the fear that any harm will result if it accidentally comes in contact with normal skin.

"Dithranol (trihydroxyanthracene) is one of the most effective drugs in the treatment of psoriasis. Unfortunately it has two disadvantages — it may irritate the skin and even cause blistering and it stains both the skin and the patient's under-clothes and bed linen. Within the last few months a modification of dithranol — 1,8,9-triacetoxanthracene — has been developed which neither burns the skin nor stains clothes. It is now being marketed as Exolan paste"

Pharmaceutical Journal (1966) 2, 175

"Exolan is a recently developed synthetic derivation of dithranol. The active ingredient is preferentially liberated by hydrolysis on the surface of the psoriatic plaques. The molecule is so adapted that the staining and much of the irritant properties of dithranol are avoided with loss of only some of its potency . . . It may also be tolerated in cases where the psoriasis is too inflamed or acute for dithranol, or where staining makes it cosmetically unacceptable."

British Medical Journal (1966) 2, 993

"Patients known to be sensitive to dithranol were not treated with the new drug, but in one case such a patient was given triacetoxanthracene without any adverse reaction occurring"

British Medical Journal (1967) 1, 682

"After three weeks treatment with triacetoxanthracene paste there was an amazing clearance and he was able to roll up his sleeves for the first time for 25 years. After a further 3 weeks he was practically clear and better than he had been for 30 years."

British Journal of Dermatology (1967) 79, 491

Psoriasis case history. Male patient aged 72 years with widespread chronic psoriasis admitted to hospital 18th October, 1966. Exolan Cream prescribed for application twice daily. Psoriasis practically clear; patient discharged 1st November, 1966.



Exolan is the only specific treatment for Psoriasis which has been given an A.2. classification by the Standing Joint Committee on the Classification of Proprietary Preparations. (A.2.: "A preparation of a single therapeutically active drug which has been shown to the Committee's satisfaction to have an acceptable degree of efficacy in relation to its toxicity and therapeutic indications and which in the light of alternative available preparations can be recommended for use.") Exolan is entirely a product of British research.

*For the treatment
of Psoriasis*

Exolan DERMAL Cream

Active constituent 1:8:9 triacetoxanthracene 1%

Exolan DERMAL Paste

Active constituent 1:8:9 triacetoxanthracene 3%



Dermal Laboratories Limited 247 Gray's Inn Road, London WC1. Tel: 01-837 3070



Hazard Ahead...

but with care, one that is readily overcome.

The 'Hazards' facing you and your family are not so easily tackled, but with the same care you can provide for your self and your dependants with the right type of insurance.

Understandably, you may not know where to start, but the Medical Insurance Agency, with its knowledge of the insurance market and of the needs of the medical and dental professions, will help you to find the policy that is exactly right for you.

MEDICAL INSURANCE AGENCY LIMITED

BRITISH MEDICAL ASSOCIATION HOUSE, TAVISTOCK SQUARE, LONDON, W.C.1.

Telephone : 01-387 6031/9

Telegrams : MEDINAGE, LONDON, W.C.1.

BRANCHES IN: ABERDEEN, BELFAST, BIRMINGHAM, BRISTOL, CAMBRIDGE, CARDIFF, DUBLIN, EDINBURGH, EXETER, GLASGOW, LEEDS, LEICESTER, LIVERPOOL, LONDON, MANCHESTER, NEWCASTLE-UPON-TYNE, NOTTINGHAM, OXFORD, SOUTHAMPTON, TUNBRIDGE WELLS

Vasogen Silicone

—for skin protection in cases of
bedsores, napkin rash
cracked skin, itching
and other skin disorders

Vasogen Silicone has high water repellent properties and protects the skin from irritants induced or aggravated by contact with aqueous liquids, body fluids and exudations. It is effective also in the treatment of sore buttocks, excoriation, plaster sores, maceration, some conditions of eczema and can be used after colostomy. Vasogen Silicone is easy to apply and is almost invisible on the skin. It provides an acceptable protective barrier that is maintained effectively for lengthy periods.

FORMULA

Dimethyl Silicone Fluid B.P.C. 20.0%
Zinc Oxide B.P. 7.5%
Calamine B.P. 1.5%
in an emulsified base

BIBLIOGRAPHY

B.M.J. (1956) 1, 554; and
Nursing Mirror (1956) 104, 483.
Lancet (1957) 1, 1094; and
Nursing Times (1957) Oct. 25, pp. 1906/7.
B.M.J. (1956) 1, 1169.
Journal of Industrial
Hygiene and Toxicology (1948) 30, 332.

Oppenheimer, Son & Company Ltd.
43-55 Clapham Road, London S.W.9

PACKS AND BASIC N.H.S. COST

20 gram tube, 2/3 plus purchase tax
40 gram tube, 3/9 plus purchase tax
500 gram jar, 26/6 (no tax — dispensing pack)



Vaccines & Serums from the U.S.S.R.



We can supply a wide range of vaccines and serums highly effective in the prophylaxis and treatment of a variety of diseases. Included in this range are:

VACCINES:

- Measles vaccine for the prevention of measles in children
- Smallpox vaccine dry, for prophylaxis of smallpox
- Influenza vaccine dry, living, for prophylaxis of influenza in adults
- Living BCG vaccine for prophylaxis of tuberculosis in children
- Pertussis-diphtheria-tetanus vaccine for combined prophylaxis of pertussis, diphtheria and tetanus in children

SERUMS: Anti-gas-gangrene; Anti-tetanus; Anti-diphtheria; and many other serums

V/O MEDEXPORT
USSR MOSCOW

For full details of our range of vaccines and serums, please write to: **V/O MEDEXPORT, Moscow G-200, USSR.**
Cables: Medexport Moscow. Telex: 973. Telephone: 128-09-20

WHY PAY UP TO 30% MORE ON CARPETS?

Save up to £3 in every £10 on leading brand names in TRADITIONAL, MODERN AND PLAIN CARPETS. *FREE U.K. DELIVERY *SKILLED FITTING. Large stocks of all the popular brands permanently on display in leading showrooms throughout the country. Write today, without obligation, for free introduction card to your local carpet showroom.

BEDDING, UPHOLSTERY AND FURNITURE also available at BIG SAVINGS!



BriggateHouse Carpets Ltd.

Dept. B.M.J., Briggate House, Albion Place, Leeds 1. (Above Horne Bros. Ltd.) Telephone: Leeds 39590. And Dept. B.M.J., 19, Lower Borough Walls, Southgate, Bath. Telephone: 4482.

PIB AND PIB PLUS

Isoprenaline hydrochloride Atropine methonitrate

MOORE Inhalers
for the relief of bronchospasm.



Full information is available on request.
MOORE Medicinal Products Ltd.,
Leigh St. High Wycombe, Bucks.

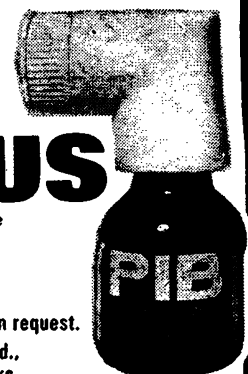

AIM FOR THE BAD'UNS WITH 'ILOSONE'

With 'Ilosone', your aim is effective and selective. Killing off the pathogenic bacteria, allowing the normal gut flora to pursue their useful life.

The real 'bad 'uns', of course, are Gram positive cocci, causing most of the infections you see every day. Against these infections 'Ilosone' is much more active than, for example, the tetracyclines and it will not discolour teeth or deposit in bone. Nor is 'Ilosone' likely to cause diarrhoea or gastro-intestinal upset—disadvantages which the tetracyclines share with the broad spectrum penicillins.

Effective. Selective. Use 'Ilosone' when you go gunning for bad 'uns—in acute tonsillitis or acute bronchitis or any common bacterial infection of the upper respiratory tract. *Haemophilus influenzae*? Yes, 'Ilosone' deals with this 'bad 'un' too!

'Pulvules' of 250 mg* and 125 mg*; a pleasant tasting suspension containing 125 mg*/5 ml. *Base equivalent. Full information available on request.



Eli Lilly & Company Limited
Basingstoke, England

'Ilosone' is the Lilly trade mark for erythromycin estolate.

'Ilosone' - made to measure for everyday infections



WORLD MEDICAL PERIODICALS

(Reprint Third Edition 1961)

THIS IMPORTANT REFERENCE BOOK for authors, editors, librarians, medical schools, research laboratories, publishers, and booksellers has been reprinted in response to great demand. It gives details of over 5,800 journals of medicine, pharmacy, dentistry and veterinary medicine, which are listed alphabetically and indexed by subject and by country. Each entry gives the title in the original form. In addition, translations have been added to Japanese titles, and transliterations to Greek and Cyrillic titles (the latter in accordance with The Transliteration of Russian, Serbian and Bulgarian for Bibliographical Purposes, issued by the Royal Society, London).

476 pages, Royal 8vo, cloth bound

Price 42s. (U.S.A \$6.00), including postage

and its SUPPLEMENT

This Supplement brings the Third Edition of World Medical Periodicals fully up to date. It gives details of some 700 journals which have either first appeared or changed their title since 1961, the year of publication of the Third Edition.

80 pages, Royal 8vo, cloth bound

Price 20s. (U.S.A \$3.00), including postage

Published 1 July. Copies can be ordered direct from

The Publishing Manager, BRITISH MEDICAL JOURNAL

B.M.A. House, Tavistock Square, London, W.C.1. or through leading booksellers

NOTICE TO ADVERTISERS

Display Advertisements

Applications for advertisement space and for rates should be addressed to the Advertisement Manager, *British Medical Journal*, B.M.A. House, Tavistock Square, London W.C.1. Euston 4499. Telegrams: Britmedads, London W.C.1.

Classified Advertisements

Please write advertisements and name and address clearly in BLOCK CAPITALS and send to the Classified Advertisement Manager, *British Medical Journal*, B.M.A. House, Tavistock Square, London W.C.1. For immediate insertion please enclose cheque in payment and state whether member or non-member. Classified rates for Doctors' Personal advertisements and for Appointments in General Practice are as follows:

MEMBERS' RATE: Minimum charge 19s. for twelve words and a Box Number; or 18s. for eighteen words including name and address or telephone number. Additional words at the rate of 6s. for each six or less.

Box Number address counts as six words, and 1s. to be added for postage.

NON-MEMBERS' RATE: Minimum charge 31s. for twelve words and a Box Number; or 30s. for eighteen words including name and address or telephone number. Additional words at the rate of 12s. for each six or less.

Box Number address counts as six words, and 1s. to be added for postage.

PUBLIC APPOINTMENTS (U.K.): Hospitals; Public Health; the Services; University and Research and other medical situations; Educational and Lectures; Meetings; Scholarships; Practices (Executive Councils); Non-Medical Posts and Homes. Minimum charge 36s. for four lines and 9s. for each additional line.

Box Number address counts as one line, and 1s. to be added for postage.

COMMERCIAL (MEDICAL), INDUSTRIAL, and OVERSEAS APPOINTMENTS: Minimum charge 40s. for four lines and 10s. for each additional line.

Box Number address counts as one line, and 1s. to be added for postage.

GENERAL AND COMMERCIAL (TRADE): Notices; Accommodation; Consulting Rooms; Houses and Property; Travel; Hotels; Nursing, Medical, and Secretarial Agencies; Commercial. Minimum charge 45s. for eighteen words. Additional words at the rate of 15s. for each six or less.

Box Number address counts as six words, and 1s. to be added for postage.

SEMI-DISPLAY ADVERTISEMENTS

£7 per single column inch and pro rata

All classified advertisements, subject to approval, will appear in the forthcoming issue provided they reach this office not later than 12 noon on the Monday before the date of issue. Semi-display advertisements must reach this office by 12 noon on the Friday of the week preceding date of issue.

Cancellations and corrections of advertisements must be received before 12 noon on the Monday before the date of issue (issues affected by public holidays excepted).

It is requested that when stamped addressed envelopes are enclosed in response to advertisements advertisers will ensure that a reply is sent.

Every effort is made to ensure the accuracy of advertisements appearing in the Journal. No recommendation is implied by acceptance, and the Editor of the *British Medical Journal* reserves the right to refuse, discontinue or interrupt the insertion of any advertisement.

NOTICE TO READERS

REPLIES TO BOX NUMBERS. The names and addresses of advertisers under box numbers are held by us in strict confidence and cannot be disclosed. Each Box Number should be addressed separately. Two or more replies can be enclosed in one envelope. The replies will be forwarded to the advertisers in plain envelopes.

NOTICE TO SUBSCRIBERS

United Kingdom and Irish Republic. The annual B.M.J. subscription rate for non-members is £12 12s. Subscriptions can be ordered direct from the Subscription Manager, *British Medical Journal*, B.M.A. House, Tavistock Square, London W.C.1, or through any leading subscription agent or bookseller.

Overseas. The annual B.M.J. subscription rate for non-members is £7 7s. Subscriptions can be ordered direct from the Subscription Manager, B.M.J., London, and payment for overseas subscriptions should be made in sterling. Orders can also be placed through any leading subscription agent or bookseller.

North America. A B.M.J. "Air Express" service is available to subscribers in Canada and the U.S.A. at the reduced and inclusive annual subscription rate of Canada \$52.00 and U.S. \$50.00. Copies reach subscribers within a few days. The non-member subscription rate to the B.M.J. by surface mail is in Canada \$23.00; U.S.A. \$21.00, including postage. Readers in the U.S.A. can send their subscription orders, with or without payment, to: *British Medical Journal*, 80 Brighton Avenue, Boston, Mass. 02134.

Australasia. Non-members of the B.M.A. can receive the B.M.J. published in Melbourne on payment of an annual subscription price of \$A21.00 in Australia and \$NZ16.80 in New Zealand. Subscriptions can be ordered direct from the *British Medical Journal*, 415 Bourke Street, Melbourne, Victoria, Australia, or locally through any leading subscription agent or bookseller.

INDEX

and order of appearance

GENERAL PRACTICE

Vacancies xxxi-xxxiii

SITUATIONS WANTED ... xxxiii

UNIVERSITY & RESEARCH xxxiii

EDUCATIONAL xxxiii-xxxiv

COMMERCIAL xxxiv

SPECIAL APPOINTMENTS xxxiv

INDUSTRIAL xxxiv-xxxv

HOSPITAL APPOINTMENTS

Under appropriate specialty headings, alphabetically, and in order of seniority xxxiv-xlv

ADMINISTRATIVE xlv

PUBLIC HEALTH xlv

REPUBLIC OF IRELAND xlv

OVERSEA xlvii-l

NOTICES lii

NON-MEDICAL POSTS lii

MISCELLANEOUS lii

PRACTICES

(Executive Councils)

For vacancies (except those in Scotland) apply on Form E.C.16A, obtainable from the Executive Council. Mark envelopes "Vacancy."

ABERCHIRDER, BANFFSHIRE

Applications are invited for single-handed practice vacancy in town of Aberchirder, Banffshire. List at present approximately 1,734 of whom 714 are mileage patients. Further particulars and application forms from the Clerk, Banff, Moray and Nairn Executive Council, St. Andrew's, High Street, Elgin, with whom applications must be lodged, not later than October 25, 1968. (H.9992)

BINGLEY—YORKSHIRE

Applications are invited for vacancy at Bingley, "Open" area. List at present 2,587. Residential and surgery accommodation may be available for purchase. Local health authority staff attachments available to the practice. Access to two G.P. maternity units in immediate vicinity. Successful applicant required to take over January 1, 1969. Applications on form E.C.16A, obtainable from the undersigned, should be submitted to B. England, Clerk, West Riding Executive Council, 5 St. John's North, Wakefield, by not later than October 25, 1968. (H.5445)

BOROUGH OF BRIDGWATER

Applications invited for Vacancy arising December 1, 1968, due to resignation in the above Borough. Area "Open." List approximately 2,200. Residence not available. Surgery premises may be available. Closing date October 26, 1968. Application forms E.C.16A with further details from: The Clerk, Somerset Executive Council, 21 Montpelier, Weston-super-Mare, Somerset. (H.5415)

DURHAM COUNTY EXECUTIVE COUNCIL

(National Health Service)

GENERAL MEDICAL SERVICES—PELTON, CO. DURHAM

Applications are invited for a single-handed practice vacancy caused by the forthcoming resignation from the County Medical List of the present doctor on December 31, 1968. The practice is situated in a semi-rural district which has been classified as Designated since December 1, 1967. List as at July 1, 1968—675 prescribing, 828 dispensing. Total List 1,503 patients. Surgery accommodation will be available for rental by the successful applicant for a period of approximately six months. The successful applicant will be expected to commence in the practice on January 1, 1969, or as soon as possible thereafter. Apply on form E.C.16A, closing date October 31, 1968, to The Clerk, Durham County Executive Council, Green Lane, Old Elvet, Durham City. (Telephone: Durham 2403.) (H.5443)

RE-ADVERTISEMENT

NOTTINGHAM COUNTY AND CITY EXECUTIVE COUNCIL

PRACTICE VACANCY

Sutton-in-Ashfield

Applications invited for vacancy (urban) due to immediate retirement of two doctors practising in partnership. The area has been continuously designated for three years. List at present approximately 6,200. Surgery not available to incoming doctors but alternative premises may be rented. Although neither of the residences of the retiring doctors are available, the local authority have indicated that they may be able to assist in providing temporary housing accommodation. Completed application forms to be received by the Clerk of the Nottingham County and City Executive Council, 11 The Ropewalk, Nottingham, NG1 5EP, not later than October 25, 1968. (H.5446)

FIFE EXECUTIVE COUNCIL NATIONAL HEALTH SERVICE Medical Practice Vacancy, Newmills, by Dunfermline

Applications are invited for a vacancy at January 1, 1969, due to the resignation of both doctors in the partnership. List approximately 3,150. House available for purchase, and the separate surgery may be purchased or rented. Further information and forms of application are obtainable on request from the undersigned with whom completed applications should be lodged by October 31, 1968.—J. R. Abel, Clerk of Council, 133 Dunkirk Road, Kirkcaldy, Fife. (12781)

GREATER LONDON BOROUGH OF HAVERING

Hornchurch (Rainham), Essex

Applications are invited for a medical practice vacancy in above urban area (classified as "designated") arising from retirement of practitioner. Total number on list—3,300 approximately. Residential and surgery accommodation available for purchase for the incoming doctor. Forms E.C.16A, and further details, obtainable from the Clerk, North-East London Executive Council, Ilford Lane Chambers, Ilford Lane, Ilford, Essex. Applications to be received not later than October 30, 1968. (H.9989)

GREATER LONDON BOROUGH OF HAVERING

Romford, Essex

Applications are invited for a medical practice vacancy in above urban area (classified as "designated") arising from retirement of practitioner. Total number on list—2,200 approximately. Surgery accommodation available on rental. Forms E.C.16A, and further details obtainable from the Clerk, North-East London Executive Council, Ilford Lane Chambers, Ilford Lane, Ilford, Essex. Applications to be received not later than October 30, 1968. (H.9990)

HARTLEPOOL EXECUTIVE COUNCIL

Applications are invited for a single handed practice vacancy in the County Borough of Hartlepool due to resignation on December 31, 1968. List at present approximately 2,170. Residents/surgery available. Applications on form 16a to reach The Clerk, Hartlepool Executive Council, 10 Grange Road, Hartlepool, by first post on Monday October 28, 1968. (H.5444)

LIVERPOOL EXECUTIVE COUNCIL

MEDICAL PRACTICE VACANCY

GARSTON PARLIAMENTARY DIVISION

Applications are invited for the above-mentioned practice due to resignation. The area is classified as "Open" by the Medical Practices Committee. List approximately 2,500. Practice accommodation on Liverpool Corporation housing estate will be available for rent. Applications on Form E.C.16A to be received by the undersigned not later than Friday, October 25, 1968.—J. H. Hunter, Liverpool Executive Council, 36 Princes Road, Liverpool L8 1TN. (H.5441)

LIVERPOOL EXECUTIVE COUNCIL

MEDICAL PRACTICE VACANCY

SCOTLAND PARLIAMENTARY DIVISION

Applications are invited for the above-mentioned practice due to resignation. The area is classified as "Open" by the Medical Practices Committee. List approximately 3,100. Practice and residential caretaker accommodation will be available for rent. Applications on Form E.C.16A to be received by the undersigned not later than Friday, October 25, 1968.—J. H. Hunter, Liverpool Executive Council, 36 Princes Road, Liverpool L8 1TN. (H.5442)

(SECOND ADVERTISEMENT)

MIDDLESEX EXECUTIVE COUNCIL

VACANCY

Heston and Isleworth (Hounslow)

Applications are invited for the under-mentioned vacancy occasioned by resignation of male practitioner. Doctor resigns December 31, 1968. Designated area. Practice premises may be available for purchase. Apply on form E.C.16A, before October 19, 1968, to the Clerk, Middlesex Executive Council, International Life House, Department S, 4th Floor, Olympic Way, Wembley, Middx. (H.9991)

NATIONAL HEALTH SERVICE

CORNWALL EXECUTIVE COUNCIL

St. Merryn

Applications are invited for vacancy in the rural area around St. Merryn, Mr. Padstow. Vacancy arises due to death. List at present approximately 1,575 (of which 800 are dispensing patients). Residence not available. Surgery premises at St. Merryn almost certainly available. Form E.C.16A and further details obtainable from the Clerk, Cornwall Executive Council, Benson House, Moresk Road, Truro, Cornwall. Applications to be received not later than Saturday, October 26, 1968. (H.5447)

WINCHESTER

Hampshire

Applications invited for vacancy due to resignation. Open area—present practitioner female, list 1,745. Residence and surgery unlikely to be available, but accommodation in a health centre planned to be finished in early 1970 will be available if desired. Successful candidate will be required to take over on January 1, 1969. Further particulars and Form E.C.16A available from the Clerk, Hampshire Executive Council, Farnborough, Winchester. Applications should be submitted by October 23, 1968. (H.9958)

Executive Councils—Contd.**LIVERPOOL EXECUTIVE COUNCIL
MEDICAL PRACTICE VACANCY
WEST DERBY PARLIAMENTARY
DIVISION**

Applications are invited for the above-mentioned practice due to resignation. The area is classified as "Open" by the Medical Practices Committee. List approximately 2,000. The practice has been conducted by a lady practitioner since 1948.

Residential and surgery accommodation will not be available. Applications on Form E.C.16A to be received by the undersigned not later than Friday, October 25, 1968.—J. H. Sunter, Liverpool Executive Council, 36 Macclesfield Road, Liverpool, L8 1N. (H.5440)

**WEST RIDING OF YORKSHIRE
EXECUTIVE COUNCIL****KIRK SANDALL, NEAR DONCASTER**

Applications are invited from doctors intending to start an early morning practice at Kirk Sandall, which is a "designated" area located in the Doncaster rural district. Residential and surgery accommodation may be available on rental. Initial practice allowance payable to doctor new to area, for a period of four years commencing at £1,800 for the first year and at a reducing rate during following three years, subject to successful applicant having been in general practice for a total period of not less than two years or having been fully registered for not less than four years. Applications, on Form E.C.16A (obtainable from the undersigned), should be submitted to B. England, Clerk West Riding Executive Council, 5 St. John's North, Wakefield, by not later than Friday, October 18, 1968. (H.9863)

GENERAL PRACTICE

ISLAND OF SARK, C.I.: QUALIFIED medical practitioner required as sole doctor, age preferably 50-60; substantial annual retainer fee free house with garden; applicants giving details of qualifications and experience to: Medical Committee, Petit Beauregard, Sark, C.I. (12528)

PARTNERSHIPS (Offered)

PARTNERSHIP VACANCY OFFERED under Box PA.2670 has been filled. Advertiser thanks applicants.

A DOCTOR IS REQUIRED TO JOIN an old established good class practice in the West Riding of Yorkshire. I am looking for a man who is interested in general practice as a career and who believes that family medicine can be enjoyable as well as a satisfactory vocation. The practice has full ancillary staff, hospital, police and ambulance attachments, access to good hospitals, G.P. maternity units and full laboratory facilities. Option of short spells of overseas medical relief work. Good local schools. Nice countryside and university centre with easy access. Interested applicants, who should be British, who need not have had extensive experience and who may expect partnership with early parity, should apply at once to Box PA.3368, B.M.J.

A FOURTH PARTNER REQUIRED after short assistantship for modern group practice on edge of New Forest. Health care, cottage hospital and full ancillary staff. Young, married male preferred. Obstetric experience essential.—Box PA.3385, B.M.J.

A GROUP PRACTICE OF FOUR WITH 13,000 patients requires replacement for resigning partner. Central modern surgery; two practice nurses, three secretary receptionists; appointment system; electrocardiograph, G.P. maternity hospital. Work, holidays, rota all equal. One week's annual study leave. Immediate parity to established principal, parity in one year, with rent-free house for three months, if more just. Dr. Yager Agnew and Leitch, 90 Oswald Road, Scunthorpe, Lincolnshire.

AN OPENING FOR MARRIED BRITISH graduate in prosperous group practice with modern premises. Senior partner retiring. High standard of medicine expected. Early parity offered after short assistantship. Health care in Northamptonshire. Happy liaison with local hospital. Good local school both varieties. Easy reach Cambridge and London. House available.—Box PA.3396, B.M.J.

CAMBERLEY, SURREY. THIRD PARTNER required for expanding progressive practice. Open access to hospital beds and facilities. Full ancillary staff, nurse, E.C.G. etc. Early parity.—Dr. A. Porter and Dr. V. Faber, 7 Portesbery Road, Camberley, Surrey.

CHIPPING SODBURY: PARTNERSHIP of three in pleasant semi-rural practice requires retiring partner following resignation. Applicants preferably married and under 35. Ancillary help. Open pathology and x-ray facilities. Midwifery beds. Probable accommodation.—Box PA.3261, B.M.J.

ESSEX PARTNERSHIP REQUIRES THIRD to replace retiring partner. Obstetrics required. Possibly accommodation. Young principal. Week-end rota. New purpose-built surgery and full ancillary help. Medical academic unit, postgraduate institute of obstetrics and gynaecology and hospital with full x-ray and laboratory facilities—within half a mile. 20 minutes from the sea and 34 minutes from London.—Box PA.3283, B.M.J.

FIFTH PARTNER REQUIRED FOR group practice in West Reading. Excellent facilities in recently modern hospital surgery. Full appointment system operated with practice nurses and usual ancillary staff, also local authority attachments. Good liaison with local hospitals and access to departments of radiology and pathology. G.P. maternity unit and postgraduate centre. List 14,000. Send full personal details.—Box PA.3012, B.M.J.

FIFTH PARTNER REQUIRED IN EXPANDING practice, Warwickshire town. Mixed urban-rural. Short assistantship. Ancillary staff. Central consulting suite. Full appointments system. Health visitors attached. Full pathological and radiological facilities. Own electrocardiograph. Obstetrics essential.—Box PA.3140, B.M.J.

FOURTH PARTNER REQUIRED AFTER nominal assistantship, Hants-Surrey border. Appointments system. Ancillary staff. Local authority attachments. Hospital appointments. Access to x-ray and laboratory facilities. British male, under 35 years. Obstetrics preferred.—Box PA.3384, B.M.J.

FOURTH PARTNER REQUIRED IN pleasant country town on North Herts/Beds border. Good working conditions in central purpose-built surgery with congenial staff, nurses and full ancillary help. Appointments system, civilized surgery hours, night and week-end rota. Cottage hospital with x-ray, physiotherapy, pathology, E.C.G. and minor surgery facilities. Full ancillary staff. Practice offers after three months assistantship with annual increments to parity in three years. Salary as assistant £2,500 plus rent and rate free house. Initial share £3,000 minimum.—Drs. Boldy, Mason and Taylor, Nevells Road, Letchworth, Herts. Tel. New Letchworth 3051.

FOURTH PARTNER REQUIRED IN urban rural group practice, near Manchester. Modern premises, with full ancillary help. Full access to pathology and x-ray facilities. Obstetrics desirable, but not essential.—Box PA.3388, B.M.J.

FIFTH PARTNER REQUIRED TO replace retiring member of group practice in Northamptonshire starting April, 1969. Modern premises, with congenial staff, full ancillary staff. Full ancillary staff. Nurse, midwife, health visitor attachment. Open access pathology, x-ray, minor surgery. Nuffield diagnostic centre. G.P. maternity unit and postgraduate centre. Full ancillary staff. Young married British male preferred.—Box PA.3390, B.M.J.

GROUP PRACTICE, FARNBOROUGH. Hants. Three-man practice. Senior partner retiring shortly. List approximately 8,400. New custom-built surgery. Appointments system. District nurse, midwife and health visitor attached. Cottage hospital and midwifery unit. Third partner required—short assistantship, early parity. Midwifery essential. E.N.T. experience desirable.—Details to Drs. Smart and Urquhart, Jenner House, 159 Cove Road, Farnborough, Hants.

HOVE. FOURTH PARTNER TO replace retiring senior. Male graduate with obstetric experience. Early parity after short assistantship. Central surgery, ancillary help, equal rota, telephone answering service, study leave, six weeks' holiday. Postgraduate centre, and several hospitals with full facilities. Dr. Lewis Harvey, Church and Piddler, 20 Sackville Road, Hove, Brighton 77858.

IMMEDIATE PARTNERSHIP TO FIRST suitable British applicant. Large brand new health centre owned by doctors. Parity one year. Cheshire. Light industrial, suburban and rural practice. Ten minutes to rural and unspoilt Cheshire, where one could live; a half-hour to Manchester District General Park, Manchester City and Ringway Airport a half-hour by car. All facilities and opportunities for progressive general practice. Various hospital appointments available. Rotas one week and in second, Ring 01-361 4167 (9 a.m. to 6 p.m., Monday to Friday); or write Clarendon House, Clarendon Street, Hyde SK14 2AG.

INDIAN HINDI SPEAKING IN MID-lands, partnership after a short assistantship, ancillary help, good off duty, salary by arrangement.—Box PA.3392, B.M.J.

KEEN YOUNG BRITISH GRADUATE required November to replace third partner in well established modern practice, near Wigan, Lancs. Modern premises, appointment system, ancillary help, nursing attachment, etc. Natives friendly. Midwifery experience necessary.—Box PA.3363, B.M.J.

LIVERPOOL — PARTNER RETIRING, easily run list. Full night and weekend rota. Partner's share of gross is £3,900. Apply Box PA.3395, B.M.J.

LONG ESTABLISHED, LARGE GROUP practice in North Hampshire town offer early partnership to young man wishing to work hard under exceptionally good conditions, for exceptional remuneration. Practitioners are good, our own hospital beds, facilities and attachments make our work happy and rewarding. Furnished house. Particulars from Box PA.3379, B.M.J.

NORFOLK BROADS. OLD-ESTABLISHED rural practice requires additional partner after preliminary assistantship. He will have full responsibility for his own district, working from joint premises with an existing partner. Young British graduate; G.P. experience not essential, but must be eligible for obstetric list. Modern detached three-bedroomed house available, rent free, within easy reach of Norwich.—Box PA.3251, B.M.J.

PARTNER AFTER SHORT ASSISTANT-ship required as soon as possible for expanding two man practice South Wales coast. Good rota. Ancillary staff. Box PA.3380, B.M.J.

PARTNER REQUIRED BY COLCHESTER doctor for rapidly expanding practice. G.P. maternity hospital, full x-ray and pathology facilities, nurse/receptionist. New surgery premises to be completed. Starting salary five rotas for week-ends. Good initial salary. Early parity.—Box PA.3272, B.M.J.

PARTNER REQUIRED IMMEDIATELY. British male, married. Pleasant residential area north London. Rota system. Ancillary help. Enthusiasm and energy more important than experience. Starting salary exceeds £3,000 per annum. Early parity.—Box PA.3386, B.M.J.

PARTNER REQUIRED IN SINGLE-handed rural dispensing and happy practice. East Anglia. List 3,200. Expanding U.K. graduate preferred.—Box PA.3365, B.M.J.

PARTNERSHIP AFTER SHORT ASSISTANT-ship offered. British graduate, either male or female, compact urban practice near Manchester. Commencing salary £3,000.—Box PA.3257, B.M.J.

PARTNERSHIP. AFTER SHORT PRE-liminary Assistantship, in three-partner practice in north Somerset (eight miles from Bristol), residential and rural, pleasant, rapidly expanding practice with health centre scheduled for completion in 18 months. Appointments system, health visitor attachment, and G.P. maternity unit. Full open access facilities. Experienced doctor of Christian science sought, male or female.—Drs. Willoughby, Wright and Wright, Cranmore, Nailsea, Bristol. Tel. Nailsea 3129.

PARTNERSHIP OFFERED AFTER SHORT assistantship in pleasant practice on London-Kent border. Access to hospital facilities. Salary £2,500 per annum plus rent-free accommodation.—Box PA.1111, B.M.J.

PRIVATE PRACTICE IN WEST RIDING requires fourth partner. Short assistantship. Senior partner retiring in 1969. Central surgery with dispensers and secretary. Excellent hospital facilities.—Full details on application, Box PA.3364, B.M.J.

REPLACEMENT SECOND PARTNER. British, for Renfrewshire practice. List 4,500, increasing. New premises. Early parity, ancillary staff. Appointments.—Box PA.3367, B.M.J.

REPLACEMENT WANTED FOR retiring partner in two-man practice, November 1 if possible but would wait longer for good British graduate. List 6,500. Attached district nurse, health visitor and midwife. Own E.C.G. Direct access to x-ray and pathology. G.P. obstetric unit. Week-end rota, one in nine. Appointment system shortly. New, unique comprehensive school and day public school within practice area.—Dr. Nugent, Upton, Pontefract, Yorkshire.

RETIREMENT VACANCY IN THREE-partner practice in Liverpool suburb. Full ancillary staff. Week-end rota and ample holidays. Obstetrics necessary. Access to G.P. maternity unit. Early parity. British graduate.—Box PA.3373, B.M.J.

SECOND PARTNER REQUIRED. CENTRAL surgery with ancillary staff, rota and G.P. maternity unit. Good holidays. Superior furnished house available.—Further details Dr. M. H. Russell, 10 Town Close Road, Norwich.

SECOND PARTNER REQUIRED DUE TO resignation. North Cheshire market town. British. Obstetrics essential. Assistantship three months. £2,750 per annum. Early parity.—Box PA.3387, B.M.J.

SECOND PARTNER REQUIRED. START-ing £4,000, early parity, north-west Kent. Needing third partner soon. Full facilities, secretaries, appointments, hospital beds, new maternity unit, flat available.—Box PA.3391, B.M.J.

SEVENTH PARTNER IN GROUP PRACTICE west Wimbledon required—soonest. Nurse, secretary, receptionist, health visitor, mental welfare officer attached, appointment system and own E.C.G.; laboratory, x-ray, postgraduate centre nearby, other appointments held. Early parity for young British qualified doctor.—Box PA.3389, B.M.J.

THIRD PARTNER, BRITISH, REQUIRED after short assistantship, in expanding practice. Modern premises, with full ancillary staff. One in six rota. Pleasant surroundings with practice confined to island.—Drs. Brennan and Pridmore, 59 Beach Road, Hayling Island, Hants.

THIRD PARTNER, BRITISH, REQUIRED January in West Herts village practice. Central surgery and spacious flat in Georgian house. Ancillary help, appointment system, equal duties.—Box PA.3393, B.M.J.

THIRD PARTNER WANTED, NORWICH. Norfolk. Ancillary staff, appointment system, purpose-built surgeries, G.P. maternity home, open access x-ray and laboratory facilities, own E.C.G., off-duty rota.—Box PA.3253, B.M.J.

THIRD (REPLACEMENT) PARTNER required in well organized market town practice. First-class premises with ancillary help. Cottage hospital, maternity home and full path. and x-ray facilities, etc., available. Outside appointments. Keen medicine balanced by enjoyment of good income and time off. Terms negotiable after mutual appraisal, but certainly above average for right man.—Drs. Perry and Holland, Brooklyn, Heanor, Derbyshire.

WANTED IMMEDIATELY YOUNG male British doctor to replace retiring partner in four group practice in Lowestoft, Suffolk. Short assistantship.—Box PA.3372, B.M.J.

WANTED. SALARIED PARTNER (female), central London group practice. Light work.—Apply Box PA.3361, B.M.J.

WEST LANCs. YOUNG PRINCIPAL offers partnership with early parity after short assistantship. Urban expanding practice. Full appointments system. Open access to x-ray, pathology. Week-end and other rotas. Young British graduate preferred.—Box PA.3362, B.M.J.

**MEDICAL PRACTICES ADVISORY
BUREAU**

Appointments Information Service
Doctors seeking information about openings in the various fields of medical practice or introduction as locums, assistants or partners are invited to address inquiries to the Manager, Medical Practices Advisory Bureau, at B.M.A. House, Tavistock Square, London W.C.1. Telephone number: 9 Lynedoch Crescent, Glasgow C.3. Telephone number: Douglas 1862.

PARTNERSHIPS (Wanted)

DOCTOR, BRITISH MALE, 37. SEVEN years' principal in general practice, wishes for family reasons to move from rural area to a country town. Available at six months' notice.—Box PA.3265, B.M.J.

ENGLISH DOCTOR, AGED 45, 15 YEARS experience in general practice, obstetric list. Available January 1, requires immediate or early parity in return for conscientious service.—Box PA.3242, B.M.J.

EXPERIENCED DOCTOR, LONDON graduate, 16 years' principal general practice, obstetric list, requires immediate or early parity. Kent-London area preferred.—Box PA.3394, B.M.J.

EXPERIENCED ENGLISH G.P. OBSTET-rician, returning U.K. April 1969, seeks partnership in Surrey or Sussex. G.P. midwife beds preferred but not essential.—Reply Dr. J. Monkman, Box 13, Newborough, Victoria 3828, Australia.

LEEDS GRADUATE EXPERIENCED G.P. and hospital seeks partnership. Leeds area. Genuine reasons for move. Free November 1.—Box PA.3382, B.M.J.

PARTNERSHIP SOUGHT BY INDIAN lady M.R.C.O.G. Wide hospital. G.P. experience. North London, Herts preferred. Tel.: Stevenage 54212. — Box PA.3374, B.M.J.

PARTNERSHIP WANTED BY EXPERI-enced English practitioner, 14 years principal and on obstetric list. Age 45. Active and conscientious. No capital. Own car. South preferred.—Box PA.3381, B.M.J.

YOUNG BRITISH MALE DOCTOR, D.Obst.R.C.O.G., requires partnership in Manchester-Cheshire region.—Box PA.3397, B.M.J.

**ASSISTANTSHIPS
WITH VIEW**

OPPORTUNITY IN EXPANDING PRACTICE in south-east London residential area. Accommodation with own surgery and waiting room. Receptionist. Rota system. Ample off-duty. Excellent hospital facilities. Good postgraduate centre. Assistantship with view. Only United Kingdom graduates apply.—Box AW.3369, B.M.J.

TWO ACTIVE PARTNERS WANTING TO be three are seeking go-ahead assistant for short period with view partnership. Expanding East Anglian practice concentrated around central premises. Equal duties, off duty rota, full ancillary help, appointments system, access to local x-ray departments, laboratories. G.P. maternity unit. Unfurnished flat available (three bedrooms, garden, garage). Postgraduate medical centre. Area ideal for pursuing hobbies, golfing, sailing, fishing, shooting. Salary £2,500 per annum as assistant plus car expenses. Parity three years.—Box AW.3275, B.M.J.

Wanted

FOUR YEARS' ENGLISH HOSPITAL experienced, seeks month ahead. Early view/locum.—Box AW.3402, B.M.J.

ASSISTANTSHIPS (Vacant)

ASSISTANT REQUIRED NOW, IN PRACTICE on London-Kent border. Salary £2,500 per annum plus rent-free accommodation.—Box A.636, B.M.J.

LADY DOCTOR REQUIRED, FULL OR part-time for progressive partnership working from modern premises with full supporting secretarial and nursing staff. Full diagnostic services available also G.P. hospital beds. 5255, Coldfield, Warwickshire.—Box A.3255, B.M.J.

NORFOLK-SUFFOLK COASTAL RESORT practice assistantship available now. Applications with usual particulars.—Box A.3244, B.M.J.

ASSISTANTS (Available)

LADY DOCTOR, INDIAN, TEN YEARS' experience including four in U.K. hospitals, mainly obstetrics, seeks assistantship.—Box A.3398, B.M.J.

MARRIED WOMAN DOCTOR WITH G.P. experience seeks part-time work in Guildford area. Tel.: Guildford 65223.

SEMI-RETIRED CAMBRIDGE M.D. ENGLIS C. of E., open to permanent part-time assistant work. South of England. Wide experience of G.P. work.—Box A.3375, B.M.J.

LOCUMS (Vacant)

A LOCUM REQUIRED SOON AS POSSI-ble for two months. Small single-handed urban practice. £200 per month.—Box L.3366, B.M.J.

LOCUM REQUIRED FROM NOVEMBER 1 to December 14 inclusive. Group practice, central England. Appointments system. Three nurses and six ancillary staff. Car radiotelephones. Cottage Hospital. Accommodation available. Car owner required. Salary negotiable.—Box L.3263, B.M.J.

LOCUM REQUIRED TWO TO THREE months for dispensing practice in Hillswick area of Shetland Isles. 730 patients. Car and accommodation available. Phone Hillswick 212 or Lerwick 389.

LOCUMS (Available)

AVAILABLE FULL-TIME LOCUM, FOR surgery and visits in London area. Tel 01-274 8557, also Box L.3403, B.M.J.

Locums (Available)—contd.

EXPERIENCED LOCUM AVAILABLE November onwards. Excellent references.—Box L.3399, B.M.J.

EXPERIENCED PRACTITIONER BRITISH M.D. Leeds. Available Locums Leeds area now.—Box L.3383, B.M.J.

FEMALE M.B., CH.B., SEEKS LOCUM or locums for October, November. Own car.—Box L.3370, B.M.J.

IMMEDIATELY AVAILABLE. EXPERIENCED single G.P., D.Obst.R.C.O.G. Ring Leeds 678927.

LADY DOCTOR AVAILABLE FOR general practice locums, part-time work and surgeries, Tees-side, Darlington area. Telephone Stillington 243.

LOCUM AVAILABLE. NEWCASTLE- upon-Tyne or Glasgow areas. November 5 to November 25, inclusive. Car available.—Box L.3376, B.M.J.

TRAINEE GENERAL PRACTITIONERS (Vacant)

COUNTRY PRACTICE NEAR WELSH border. G.P. maternity hospital, medical institute, full laboratory facilities, ancillary help. Full salary, off duty, etc. Flat available. Gemmell, Drumadon, Westbury, Shrewsbury. Tel.: Halfway House 282.

MALE TRAINEE, CAR OWNER. Re- quired mid-November by M.D., M.R.C.P.Ed. Pleasant, medium-sized practice. Furnished flat available. Weekend rota. Ample spare time. N.H.S. salary and car allowance.—121 Cheam Road, Sutton, Surrey. Tel. 642 6154.

PARTNERSHIP OF FOUR IN SEASIDE resort. Week-end and evening rota. Town and country practice, cottage and G.P. maternity hospital. Postgraduate study available at Edinburgh—23 miles. Secretarial assistance. Modern surgery. Furnished seaside flat.—J. MacDonald, Garve, North Berwick, East Lothian.

TRAINEE VACANCY IN GROUP PRACTICE. Surrey-Kent border 21 miles from London. Partnership of six which staffs a modern 40-bedded G.P. hospital. Good flat available. Apply Dr. J. H. Lankester, Church Way, Oxted, Surrey. Tel. Oxted 4040 or 3311.

TRAINEE VACANCY, VICTORIA DISTRICT. Busy practice. Car essential.—Box T.2661, B.M.J.

SITUATIONS WANTED

SEMI-RETIRED DOCTOR AVAILABLE for part-time medical work, any capacity. Worthing, Brighton areas. No night work.—Box S.3400, B.M.J.



University of Salford

UNIVERSITY MEDICAL OFFICER

Applications are invited from candidates with medical qualifications registrable in the United Kingdom for the full-time post of University Medical Officer. This is a newly-established post and the successful candidate will be responsible for the development of the University Health Service. Salary will be within the range £3,570 to £4,990 a year.

Further particulars are obtainable from the Registrar, University of Salford, Salford M5 4WT, to whom applications, giving full details of education, qualifications and experience and the names of three referees, should be sent by October 26, 1968. Please quote Reference A/219/BMJ.

(12710)

UNIVERSITY AND RESEARCH APPOINTMENTS

(see also OVERSEA)

LIVERPOOL SCHOOL OF TROPICAL MEDICINE (University of Liverpool)

Applications are invited from science or medical graduates for a research post investigating coagulation mechanisms in parasitic infections.

Good facilities exist and opportunities are available to work for a higher degree. Starting salary £1,180. Applications, stating age, qualifications and experience, together with the names of two referees, should be sent without delay, to the Administrative Secretary, School of Tropical Medicine, Pembroke Place, Liverpool 3. (H.9993)

NORTHERN IRELAND HOSPITALS AUTHORITY

**JUNIOR TUTOR/SENIOR HOUSE
OFFICER IN THERAPEUTICS AND
PHARMACOLOGY**
Applications are invited for a whole-time post of Junior Tutor/Senior House Officer in Therapeutics and Pharmacology at teaching hospitals in Belfast for the period ending July 31, 1969. The successful applicant's main duties will be at the Belfast City Hospital, Belfast.

The appointment will be made jointly by the Queen's University of Belfast, and the Authority, and will involve teaching, research, and other University duties as Junior Tutor.

Applications should be made on a form which may be obtained (with further particulars) from the Secretary, Northern Ireland Hospitals Authority, 25 Adelaide Street, Belfast, BT2 8FG, and which must be returned so as to be received not later than October 26, 1968. (H.5462)

ST. THOMAS'S HOSPITAL MEDICAL SCHOOL (University of London) London S.E.1

Applications are invited for the post of **TEMPORARY LECTURER**

in the Department of Medicine for one year in the first instance. Duties include clinical responsibilities for in- and out-patients and undergraduate teaching. Opportunities exist for training in research techniques, and the holder will be expected to prosecute research on his own or in collaboration with others. Salary on the Clinical Lecturers' scale £1,745 to £2,820 per annum with F.S.S.U. Applications, together with the names of two referees, by Monday, November 4, to Professor W. I. Cranston, St. Thomas's Hospital Medical School, London S.E.1, from whom further particulars may be obtained. (H.5416)

THE UNIVERSITY OF LEEDS

Applications are invited for a post in the following Department:

EXPERIMENTAL PATHOLOGY AND CANCER RESEARCH

CLINICAL RESEARCH FELLOW

with clinical attachment to the Department of Urology, Leeds General Infirmary, for the study of renal tract neoplasia in man; F.R.C.S. preferred. The appointment will be for two years. £1,800-£2,200. Reference No. 68/49/2/1. Closing date October 21, 1968. Applications (three copies), stating age, qualifications and experience, and naming three referees, should be sent to The Registrar and Secretary, The University, Leeds 2. Please quote reference number. (12682)

THE UNIVERSITY OF LEEDS

Applications are invited for a post in the following Department:

EXPERIMENTAL PATHOLOGY AND CANCER RESEARCH

LECTURER OR SENIOR LECTURER

in experimental pathology with special interest in oncology. Applicants should possess either medical or veterinary qualifications. Reference No. 68/49/1/1. Closing date October 21, 1968.

SALARY SCALES: Medically qualified Lecturer £1,900-£2,750 (efficiency bar £2,510). Medically qualified Senior Lecturer £2,740-£3,145.

Applications (three copies), stating age, qualifications and experience, and naming three referees, should be sent to The Registrar and Secretary, The University, Leeds 2. Please quote Reference Number. (12726)

UNIVERSITY OF EDINBURGH Department of Clinical Chemistry

SENIOR LECTURER

Applications are invited for the post of Senior Lecturer in the department of clinical chemistry. The duties include undergraduate and postgraduate teaching, the supervision of hospital routine work, consultation with clinicians and the conduct of research. A degree in chemistry or biochemistry is essential, and candidates should have extensive experience in clinical chemistry. Both medical (salary range £3,050 to £4,380) and non-medical (salary range £3,050 to £3,950) applicants will be considered, and the South-Eastern Regional Hospital Board (Scotland) will be prepared to grant the appropriate honorary status to the successful candidate. Placement according to qualifications and experience and with F.S.S.U. provision.

Further particulars from the Secretary to the University, Old College, South Bridge, Edinburgh 8. Applications close on November 9, 1968. (12671)

GLASGOW POSTGRADUATE MEDICAL BOARD (The University and the Royal College of Physicians and Surgeons) COURSES IN MANAGEMENT APPRECIATION FOR CLINICIANS

These Courses, which have the approval of the Scottish Home and Health Department, have been organized by the Department of Epidemiology and Preventive Medicine in conjunction with the Board of Management Studies of Glasgow University. Further Courses, which have a duration of one week, have been arranged for the following dates in the forthcoming session:—

November 11 to 15, 1968
January 27 to 31, 1969
March 10 to 14, 1969
April 28 to May 2, 1969

Applications should be made to the Director of Postgraduate Medical Education, The University, Glasgow W.2.

(12739)

LIVERPOOL SCHOOL OF TROPICAL MEDICINE (University of Liverpool)

LECTURER (Technical Assistance)
Applications are invited from medically qualified candidates or from science graduates holding a good honours degree, for the post of Lecturer in Parasitology in the Liverpool School of Tropical Medicine. Experience in the parasitology of tropical diseases would be an advantage but is not essential.

Candidates will be based in the department of parasitology and seconded as necessary to overseas teaching and research centres.

Salary will be on the same scale as University Lecturer (II) and the starting point will be commensurate with qualifications and experience. The appointee will be entitled to participate in the F.S.S.U.

Applications in writing, together with the names of three referees, should be sent by November 15, 1968, to the Dean, Liverpool School of Tropical Medicine, Pembroke Place, Liverpool 3, from whom further particulars may be obtained. (H.9994)

THE UNIVERSITY OF MANCHESTER Manchester 13

TUTOR IN MEDICINE

Applications are invited for this post. The Tutor will be required to give instruction in clinical medicine and to take part in the clinical research activities of the department of medicine. Preference given to candidates with a higher qualification. Duties commence as soon as possible. Salary range: £1,430 to £2,015 per annum. F.S.S.U. Particulars and application forms (returnable by October 26) from the Registrar. Quote Ref.: 174/68/JMB. (12573)

UNIVERSITY OF GLASGOW

LECTURESHIP IN CHILD HEALTH

Applications are invited for a Lectureship in Child Health. Duties will include instruction of medical undergraduates and post-graduates and the prosecution of research. The person appointed will be required to assist the Professor of Child Health in the care of in-patients and out-patients at the Royal Hospital for Sick Children, and in the care of the newborn in the paediatric department of the Queen Mother's Maternity Hospital. Excellent laboratory facilities are available in the new university department of child health. Applicants should be members of one of the Royal Colleges of Physicians. Salary according to placement on university scale for clinical teachers. The final maximum is £2,995 per annum. F.S.S.U.

Applications (12 copies) should be lodged, not later than November 13, 1968, with the undersigned, from whom further particulars may be obtained.—Robt. T. Hutcheson, Secretary of the University Court. (12778)

EDUCATIONAL

ANY EXAMINATION DIFFICULTY

Undergraduate or Postgraduate, can probably be solved by writing to
**UNIVERSITY EXAMINATION
POSTAL INSTITUTION**
17 Red Lion Square, London W.C.1
Phone 01-405 6313.

FAMILY PLANNING ASSOCIATION MEDICAL AND NURSING TRAINING

A Lecture Course will be held in Glasgow on November 22 and 23 for doctors and nurses wishing to take the F.P.A. clinical training. The lectures will be followed by practical training in F.P.A. clinics, but are also open to those who do not require the full training. Applications to Mrs. Storr, Regional Training Officer, 23 Douglasston Avenue, Milngavie, Glasgow. Telephone Milngavie 2515. (12799)

UNIVERSITY OF LONDON

A lecture entitled "Maternal-embryonic relationships at the pre-implantation stage of pregnancy" will be delivered by Dr. Cecilia Lutwak-Mann (Cambridge) at 5.30 p.m. on October 17, at St. Thomas's Hospital Medical School, Albert Embankment, S.E.1. Admission free, without ticket.—M. A. Baatz, Academic Registrar. (12685)

Educational—contd.

ROYAL COLLEGE OF PHYSICIANS OF LONDON

The next Examination for Parts II and III of the Membership will commence on FRIDAY, DECEMBER 6, 1968. Prospective candidates are asked to note that completed applications must reach the College not later than first post on FRIDAY, NOVEMBER 8, 1968. Candidates must apply to the College for re-entry forms. The fee for entry to Parts II and III of the Examination is 30 guineas. The fee for entry to Part III only, or for re-entry to Part II, is 15 guineas.

The next Examination for Part I of the Membership will be held on Friday, January 3, 1969. Prospective candidates are asked to note that entries accompanied by the necessary application forms, certificates, testimonials and the fee of £15 for entry to Part I of the Examination, as required by the Bye-Laws, must reach the College not later than first post on FRIDAY, DECEMBER 6, 1968. Candidates must have been qualified for two years.

KENNETH ROBSON,
Registrar.

11 St. Andrew's Place,
Regent's Park,
London N.W.1.

(12687)

EDINBURGH POSTGRADUATE BOARD FOR MEDICINE

(The University of Edinburgh
The Royal College of Physicians of Edinburgh,
The Royal College of Surgeons of Edinburgh)

TRENDS IN SURGICAL PROGRESS

An intensive course reviewing recent advances in the various surgical specialties, designed for more senior clinicians including Consultants, Senior Registrars and post-diploma students, will be held from November 4 to 29, 1968. The course will consist of symposia, lectures, demonstrations and visits to special clinics and departments. The purpose of the course is to review recent developments at an advanced standard.

Week 1: Hospital Infection
Antibiotics in Surgical Practice
Wound Healing and Management
Shock

Week 2: Treatment of Malignant Disease
Surgery of the Pancreas, Liver and Biliary Tract
Disorders of the Small and Large Bowels
Thoracic Surgery
Cardiac Surgery

Week 3: Vascular Surgery
Surgical Endocrinology
Breast Cancer
Urological Surgery
Paediatric Surgery

Week 4: Plastic Surgery
Orthopaedic Surgery (including Scoliosis, Arthritis, Surgery of the Hand, Amputation Surgery)
Surgery of Cerebrovascular Disease
Compression of the Spinal Cord
Intractable Pain
Surgery of Transplantation
Problem Patients in Surgery

The class will be limited to 40.
The fee will be £30.

Further information regarding the course may be obtained from the Director of Studies, Edinburgh Postgraduate Board for Medicine, Pfizer Foundation, Hill Square, Edinburgh 8, to whom application for admission should be made.

(12670)

MEDICAL TUTORS

M.R.C.P. EXAMINATION

A new correspondence course. Completely up to date, written and assessed by London Teaching Hospital physicians. X rays, E.C.G.s and path. forms are provided for analysis.

Write for details and initial multiple choice assessment:

Medical Tutors Ltd.,
34 Park Avenue North, London N.8.

M.R.C.P., F.R.C.S., M.R.C.O.G., & OTHER POSTGRADUATE COURSES BY POSTAL TUITION

Medical Correspondence College has a long record of success and the courses are regularly revised. Additional courses in preparation. Those now available include M.R.C.P. (London, Edin. & Glasgow), F.R.C.S. (Primary and Final), M.R.C.O.G., F.F.A., R.C.S., D.Obst.R.C.O.G., D.P.M., D.A., D.C.H., D.Phys.Med., D.O., D.Path., D.P.H., D.M.J., D.T.M. & H. Help with M.D. thesis and articles a specialty. Write for further details of our instalment plan, 19 Welbeck Street, London W.1 (WEL 8626).

POSTGRADUATE COURSES

The following courses are being held in preparation for the F.R.C.S. and M.R.C.P. examinations:

GENERAL SURGERY Connaught Hospital, London E.17. Weekend October 19 and 20. Fee £6 6s.

CLINICAL MEDICINE St. Stephen's Hospital, London S.W.10 and St. Mary Abbot's Hospital, London W.8. Weekday evenings, October 14 to 26. Fee 18 guineas.

GENERAL MEDICINE Whipp's Cross, Connaught and London Chest Hospitals. November 4 to 29. Fee 35 guineas.

GENERAL MEDICINE Ashford Hospital, Middlesex. Saturdays, November 16 and 23. Fee £5 5s.

RHEUMATIC DISEASES St. Stephen's Hospital, London S.W.10. Weekend November 1, 2 and 3. Fee £7 7s.

These courses are recognized for study leave.

Details and application forms from the Secretary, Fellowship of Postgraduate Medicine, 9 Great James Street, London W.C.1. Telephone 01-242 6900. (12686)

QUALIFYING AND POSTGRADUATE EXAMINATIONS

Carefully designed courses with personal access to specialist tutors. Advice on reading, guidance and notes to each lesson, and answer notes to all test papers are provided. Write with your problem to Dr. G. E. Oates, UNIVERSITY EXAMINATION POSTAL INSTITUTION

17 Red Lion Square, London W.C.1. Phone 01-405 6313.

ESTABLISHED 85 YEARS

INDUSTRIAL APPOINTMENTS

APPOINTED FACTORY DOCTORS
FACTORIES ACT, 1961

The following appointments as Appointed Factory Doctor are vacant: Smethwick in the Counties of Warwickshire and Worcestershire: Market Weighton in the County of Yorkshire (East Riding). Applications, which should be received by October 26, 1968, should be sent to H.M. Chief Inspector of Factories, Baynards House, Chestow Place, Westbourne Grove, London W.2. (12748)

APPOINTED FACTORY DOCTORS
FACTORIES ACT, 1961

The following appointments as Appointed Factory Doctor are vacant: Church Stretton in the County of Shropshire; Hunley in the County of Yorkshire (West Riding); Tutbury in the Counties of Derbyshire and Shropshire; Moreton-in-Marsh in the County of Gloucestershire. Applications, which should be received by October 26, 1968, should be sent to H.M. Chief Inspector of Factories, Baynards House, Chestow Place, Westbourne Grove, London W.2. (12747)

SPECIAL APPOINTMENTS

THE FAMILY PLANNING ASSOCIATION (North London branch) requires doctors with F.P.A. training at Lincoln Road, Enfield, on Mondays at 6.30; Weir Hall, Edmonton, alternate Tuesdays, 6.30 and Lordship Lane, Tottenham, Wednesdays 5.30. There is also a temporary vacancy on alternate Saturday mornings at the counselling sessions for the unmarried at Weir Hall. There will also be a vacancy at Green Street, Enfield, on Wednesday evenings from January 1. Application forms from the Branch Office, 1346b High Road, N.20. Tel.: 445 6746. (H.9986)

APPOINTMENTS
ACCIDENT AND
EMERGENCY
(including CASUALTY)NORTHERN IRELAND HOSPITALS
AUTHORITYLOCUM TENENS ASSISTANT IN
ACCIDENT AND EMERGENCY
DEPARTMENT

The Authority invite applications for a whole-time post of Locum Tenens Assistant (Medical Assistant grade) in the accident and emergency department at Mid-Ulster Hospital, Magherafelt, for a period of two to three months in the first instance.

Application to be made as soon as possible, giving the names of three referees, to the Secretary, Northern Ireland Hospitals Authority, 25 Adelaide Street, Belfast BT2 8FG. (H.546.3)

EAST BIRMINGHAM HOSPITAL

LOCUM REGISTRAR

for accident unit required immediately until early November. Immediate application with full details, and two referees, to Secretary, East Birmingham Hospital (General Branch), Bordesley Green East, Birmingham (23748)

MANCHESTER REGIONAL
HOSPITAL BOARD

North Lancashire and South Westmorland
Hospital Management Committee

LOCUM TENENS REGISTRAR

required for accident and emergency department at Queen Victoria Hospital, Morecambe. Payment at the rate of £35 lts. 6d. per week. Single accommodation available. Applications, stating age, qualifications, nationality, experience, and with the names of two referees, to be sent to the Group Secretary, Lancaster Moor Hospital, Lancaster. (23637)

NORTH-WEST METROPOLITAN
REGIONAL HOSPITAL BOARD

CASUALTY REGISTRAR

whole-time non-resident except when on duty required at Edgware General Hospital, Edgware, Middlesex (673 beds). Post now vacant. Recognized for F.R.C.S. purposes. Appointment for one year in first instance with eligibility for a further year. The hospital may be visited by direct appointment with the Medical Administrator. Application forms, obtainable from Group Secretary, Edgware General Hospital, and returnable by October 23, 1968. (12639)

ASHFORD HOSPITAL
Ashford, Kent

Applications are invited for the post of SENIOR HOUSE OFFICER (Accident) at the above hospital. Post vacant mid-November.

Applications, together with the names and addresses of two referees, should be made to the Group Secretary, South-East Kent Hospital Management Committee, "Ash-Eton," Radnor Park West, Folkestone. (23787)

CHELMSFORD AND ESSEX HOSPITAL

CASUALTY OFFICER
(Senior House Officer)

Applications are invited for the above post, vacant on November 18, 1968. It is recognized for the F.R.C.S. Duties shared with a second Casualty Officer. Married accommodation available.

Opportunity is given for Casualty Officer to follow up his cases in the wards and to obtain operating experience in major theatre under the guidance of the Consultants and the Resident Surgical Officer. Off duty time is generous and the post is likely to suit one seeking either a higher qualification in surgery or intending general practice. There is an academic unit with good library facilities and a full programme of postgraduate education.

Applications, together with the names of two referees, to the Secretary, Chelmsford Hospital Management Committee, Bellefield, London Road, Chelmsford, Essex, stating telephone number. (23749)

KING EDWARD VII HOSPITAL
Windsor

SENIOR HOUSE OFFICER

(resident) required October 28, for accident and emergency department. Post tenable for six months in the first instance. Candidates should have had previous experience in the treatment of minor injuries. Applications to Secretary. (23577)

COMMERCIAL APPOINTMENTS



Laboratories. A major Pharmaceutical Company with international interests wishes to make two further medical appointments.

ASSISTANT
to the Head of Clinical Research
at Welwyn Garden City

ASSISTANT
to the Medical Adviser
at Loughborough

The appointments will be filled by practitioners with British qualifications, around 30 years of age, who will be concerned with the organization of clinical trials in the United Kingdom and Europe. Research or hospital experience is desirable for the Welwyn Garden City appointment whereas the other requires a background in hospital and general practice.

Salary will be negotiated and conditions of service include: Bonus, Life Assurance and Superannuation Schemes and the provision of a Company car. Applications, clearly indicating the appointment concerned, should be addressed to the: Personnel Manager, Riker Laboratories, Loughborough, Leicestershire. (12738)

Accident and Emergency—contd.**CROYDON AND WARMINGHAM PARK
GROUP HOSPITAL MANAGEMENT
COMMITTEE**

Accident and Emergency Service
Croydon General/Mayday Hospitals

SENIOR HOUSE OFFICER
required November 1. Resident post. Recognized for F.R.C.S. exam. Joint group duty rota—night duty shared by five Accident Officers. Consultant in charge and Medical Assistant responsible for day-to-day administration. Medical centre with library and tutorial facilities. Applications, with names of two referees, to Group Secretary, General Hospital, Croydon CR9 2RH, by October 19, (23701)

**DEWSBURY, BATLEY AND MIRFIELD
HOSPITAL MANAGEMENT COMMITTEE****SENIOR HOUSE OFFICER—**

Accident and Emergency
Applications are invited for the above post which is recognized by the Royal College of Surgeons of England and Edinburgh for a period of six months' training in casualty. Whereas the post will be based at The General Hospital, Batley, the person appointed may be required to carry out some duties at other hospitals in the group. Eligibility for temporary or full registration is required. Provisional registration only will not qualify.

Married accommodation available.
Applications, with details of present and past appointments, together with the names and addresses of two referees, to the Administrative Officer, General Hospital, Carlingworth Hill, Batley. (23788)

**DUNOON AND DISTRICT GENERAL
HOSPITAL**

SENIOR HOUSE OFFICER
post available in surgical unit of new hospital at seaside resort for one year in first instance preferably commencing October 21, 1968. Duties not onerous, mainly for casualty. Suitable for someone studying for higher examinations or adequate time off allowed. New fully furnished married accommodation available. Applications with names of three referees to the Secretary, Dunoon Hospitals Board of Management, Dunoon, Argyll. (12606)

GOOD HOPE GENERAL HOSPITAL

SENIOR HOUSE OFFICER, ACCIDENT AND EMERGENCY/ORTHOPAEDICS
required. One of 4 posts under the supervision of 2 consultants. Postgraduate medical centre and library, daily meetings. Recognized for 6 months' casualty experience for F.R.C.S. Married accommodation may be available. Applications together with the names of 2 referees to Group Secretary. (23712)

GREENWICH DISTRICT HOSPITAL

Miller General Wing, Greenwich High Road, S.E.10 (186 beds)
Recognized for F.R.C.S. Examination

SENIOR HOUSE OFFICER
(Accident and Emergency)
from October 29, 1968. One of two posts. Six months' appointment (renewable). Previous house officer experience essential. Write with testimonials/references, to Group Secretary, Greenwich and Deptford H.M.C., Greenwich District Hospital, Vanbrugh Hill, S.E.10. (12555)

HERTFORD COUNTY HOSPITAL

Herford, Herts. (171 beds)
(21 miles from London)

Applications invited for post of resident **SENIOR HOUSE OFFICER**
CASUALTY AND ORTHOPAEDICS
Married accommodation may be available. Applications, giving details of age, training, qualifications and experience, together with names of two referees or two references, to Hospital Secretary, as soon as possible. (12520)

INDUSTRIAL APPOINTMENTS

Attention is drawn to the British Medical Association's statement of policy on the Remuneration of Industrial Medical Officers as approved by the Representative Body, which is available on request from the Secretary.

**BOOTS PURE DRUG COMPANY LIMITED**

Applications are invited for the post of

MEDICAL OFFICER**(RETAIL)**

to assist the Senior Medical Officer (Retail) in the whole field of occupational health amongst the Retail Staff of Boots Pure Drug Co. Ltd.

Applicants should preferably be under 35 years of age and should have some experience of occupational health. Possession of a D.I.H. is not essential.

Travelling in England will be necessary and the successful applicant should expect to spend 1-2 nights away from home most weeks.

Salary will be within the B.M.A. Scale for Industrial Medical Officers, according to age and experience.

There is a contributory pension scheme and other benefits.

Applications containing details of previous experience and relevant personal information should be addressed to

Dr. J. G. Jeffs, Industrial Health Unit, Boots Pure Drug Co. Ltd., Station Street, Nottingham, before 1st November, 1968.

APPOINTMENTS

Applicants should state name, address, age, nationality, and qualifications, and enclose (unless otherwise specified) one copy of each of three recent testimonials, with a short statement of experience and appointments held. Applications should be sent at once if no closing date is given. Canvassing disqualifies (Statutory Instrument, 1966, No. 569).

SALARY SCALES OF HOSPITAL MEDICAL STAFF

Following the Seventh Report of the Review Body, new salary scales have been approved. These came into force on October 1, 1966. The scales are set out below:

HOUSE OFFICERS: Each post in this grade shall be tenable for six months. £1,100 per annum for the posts held during the first year; £1,200 per annum for posts held during the second year; £1,300 per annum for posts held during the third and subsequent years, subject to full registration.

Deductions of £150 per annum in respect of lodging only for voluntary residence. (No deductions for lodging will be made for compulsory residence.)

SENIOR HOUSE OFFICERS: £1,450 per annum in the first year; £1,550 per annum in the second year; £1,650 per annum in the third or subsequent years. Deductions of £175 per annum in respect of lodging only for voluntary residence. (No deductions for lodging will be made for compulsory residence.)

REGISTRARS: £1,650 per annum, rising by four annual increments of £100 to £2,050.

Deductions of £175 per annum for those with remuneration at the first two points on the scale, and £200 per annum for those on the third and subsequent points will be made in respect of lodging only for voluntary residence. (No deductions for lodging will be made for compulsory residence.)

On assimilation to the scale for Registrars, one increment and one only shall be given for any year or part of a year in excess of two spent previously in the senior house officer grade.

Allowances at rates up to £140 per annum shall be payable to house officers, senior house officers and registrars occupying posts approved for such allowances in peripheral hospitals.

SENIOR REGISTRARS: £1,950 per annum rising by one increment of £100 and four further annual increments of £125 to £2,550.

Deductions of £225 per annum in respect of lodging only for voluntary residence. (No deductions for lodging will be made for compulsory residence.)

On assimilation to the salary scale for senior registrars, increments to a maximum of two shall be given for each year or part of a year in excess of three spent previously in the registrar grade.

MEDICAL ASSISTANTS: £1,850 per annum rising by fourteen annual increments of £100 to £3,250.

Deductions of £225 per annum in respect of lodging only for voluntary residence. (No deductions for lodging will be made for compulsory residence.)

CONSULTANTS: £3,200 per annum rising by five annual increments of £185, and then by four further increments of £190 to £4,885.

Deductions of £350 per annum in respect of lodging only for voluntary residence. (No deductions for lodging will be made for compulsory residence.)

Doctors with satisfactory training will not be excluded from consideration for appointment to consultant posts on the grounds that they have spent little or no time as senior registrars.

All National Health Service hospital appointments are in accordance with the Terms and Conditions of Service of Hospital Medical Staff. Memoranda on the following subjects of particular interest have been issued by the Ministry of Health: Standard of Residential Accommodation, Telephone Charges, Removal Allowances, Study Leave.

Further details may be obtained from the Hospital Secretary, or B.M.A. members may obtain summaries of the Memoranda or explanatory handouts from the Secretary, British Medical Association. (August, 1967)

**IPSWICH AND EAST SUFFOLK
HOSPITAL**

Anglesea Road Wing, Ipswich, Suffolk (351 beds)

Applications are invited for the post of **CASUALTY OFFICER**
S.H.O. grade, with duties to commence October 14, 1968. The post is recognized for the F.R.C.S. examination. Excellent library facilities are available. The successful applicant will work with the Registrar Casualty Officer.

Applications, giving full particulars and names of two referees to the Hospital Secretary, as soon as possible. (23789)

THE ROYAL FREE HOSPITAL

Gray's Inn Road, London W.C.1

CASUALTY OFFICER—S.H.O. Grade
Full-time appointment for six months from January 1, 1969. Resident only when on duty. Application form available from the Administrator. Closing date November 2, (12765)

**KINGSTON AND LONG GROVE GROUP
HOSPITAL MANAGEMENT COMMITTEE**

One **SENIOR HOUSE OFFICER, CASUALTY** available. This is a joint appointment between Kingston and Surbiton Hospitals. The post is recognized for F.R.C.S. purposes in casualty.

Excellent medical centre and study facilities. Six months' previous experience in this country essential.

Applications, with names and addresses of two referees, to the Physician Superintendent of the hospital (01-546 7711). (23790)

**PORTSMOUTH GROUP HOSPITAL
MANAGEMENT COMMITTEE**

Royal Portsmouth Hospital (234 beds)

Accident and Emergency Department

SENIOR HOUSE OFFICER

required for the above department. Post attracts additional allowance of £103 per annum and is recognized under Fellowship regulations.

Applications, stating age, experience and qualifications, together with the names of two referees should be forwarded as soon as possible to: K. G. Dryden, Group Secretary, Saint Mary's General Hospital, Milton Road, Portsmouth. (23498)

**PRESTON AND CHORLEY HOSPITAL
MANAGEMENT COMMITTEE**

Preston Royal Infirmary (12610 beds)

SENIOR HOUSE OFFICER

required for emergency and accident department from October 21, 1968. The department is fully integrated with the major accident service and is supervised directly by a Senior Accident Officer in association with the Consultant Orthopaedic Surgeons.

The post is recognized for F.R.C.S. (Casualty Training) and offers excellent experience in all branches of emergency work. Good library and study facilities available. Applications, with names of two referees, to the Group Secretary, Royal Infirmary, Preston PR1 6PS, Lancs. (23607)

THE ROYAL HOSPITAL

Wolverhampton

SENIOR HOUSE OFFICER

required for accident and emergency department. Vacant December. Post offers first-class experience and recognized for F.R.C.S. Apply, with copies of two testimonials, to the Hospital Secretary. (H.5418)

THE UNITED LIVERPOOL HOSPITALS

Applications are invited for a post of **JUNIOR CASUALTY OFFICER**

(Senior House Officer grade) for the period to September 30, 1969. Apply by October 25, 1968, on form obtainable from the Secretary, 80 Rodney Street, Liverpool 1. (H.5418)

ANAESTHETICS**BIRMINGHAM REGIONAL HOSPITAL
BOARD**

Whole-time or maximum part-time

LOCUM TENENS FOR CONSULTANT

ANAESTHETIST

Vacant immediately with duties at East Birmingham Hospital. Applications, with full details of curriculum vitae, and naming three referees, to Secretary, 146 Hagley Road, Birmingham 16. (23775)

**BOARD OF GOVERNORS
UNITED SHEFFIELD HOSPITALS
AND
SHEFFIELD REGIONAL HOSPITAL
BOARD**

CONSULTANT ANAESTHETIST
(whole-time or maximum part-time). Main duties in the Rotherham Hospitals with two notional half-days weekly in the Teaching Hospitals. Application forms and further details from Senior Administrative Medical Officer, Sheffield Regional Hospital Board, Old Fulwood Road, Sheffield S10 3TH. Forms to be returned by November 2, 1968. (23608)

**NORTH-EAST METROPOLITAN R.H.B.
Hford and District Group of Hospitals**

Part-time

CONSULTANT ANAESTHETIST
(9 sessions) for duties mainly at Barking Hospital, with responsibility for organizing a resuscitation service for the group. Residence within easy access of hospital a condition of appointment. Applications for 5 sessions or more from married women can be accepted. Further particulars and application form from Secretary (NE), 40 Eastbourne Terrace, W.2. Closing date November 9. (12787)

**SHEFFIELD REGIONAL HOSPITAL
BOARD**

PART-TIME CONSULTANT

ANAESTHETIST

(nine notional half-days) to the Workshop and Reford Group of Hospitals. Application forms and further details from Senior Administrative Medical Officer, Sheffield Regional Hospital Board, Old Fulwood Road, Sheffield S10 3TH. Forms to be returned by November 2, 1968. (23610)

**EAST ANGLIAN REGIONAL HOSPITAL
BOARD**

WHOLE-TIME MEDICAL ASSISTANT IN

ANAESTHETICS

for the Peterborough and Stamford Area of the Region. Main hospital Peterborough and District Hospital. Applicants must have served at least three years in the hospital service since full registration including normally two years as registrar or equivalent experience. Appointment for two years in the first instance and renewable subject to confirmation for an indefinite period. Applications (8 copies) stating age, experience and names of three referees to S.A.M.O., East Anglian R.H.B., Union Lane, Chesterton, Cambridge by November 4, 1968. Candidates invited to visit by direct arrangement with H.M.C. Secretary, Peterborough District Hospital, Peterborough. (23713)

**NORTH-WEST METROPOLITAN
REGIONAL HOSPITAL BOARD**

BOARD OF GOVERNORS OF THE

ROYAL FREE HOSPITAL

SENIOR REGISTRAR IN ANAESTHETICS

required. Four-year rotational training post. Approximately two years in the Barnet group including experience in thoracic surgery and intensive therapy unit and two years in the Royal Free Group. Married accommodation available at Barnet. Hospitals may be visited by appointment with Hospital Secretaries. Application forms obtainable from, and returnable to Group Secretary, Barnet Group Hospital Management Committee, Barnet House Lane, Barnet, Herts, by October 22. (12640)

THE MIDDLESEX HOSPITAL, W.1

and the **NORTH-WEST METROPOLITAN
REGIONAL HOSPITAL BOARD**

Applications are invited for the post of **SENIOR REGISTRAR IN**

ANAESTHETICS

vacant January.

This post involves duties at The Middlesex Hospital and the Central Middlesex Hospital with rotational training scheme, giving approximately 2 years at each hospital.

Rules and application forms available from the Deputy Superintendent. The Middlesex Hospital, should be returned naming three referees by October 25. (12602)

ABERDEEN GENERAL HOSPITALS

Applications are invited for the post of **REGISTRAR**

in the department of anaesthetics based at the Royal Infirmary which is the main teaching hospital at the University of Aberdeen and houses the departments of neurosurgery and thoracic surgery. Duties include work at the Maternity and Children's Hospital in Aberdeen and other hospitals in the region. Active encouragement is given to study for the Primary and Final F.F.A. R.C.S. and there are organized teaching sessions and good library facilities. The post is non-resident, but single accommodation may be made available.

Applications, giving details of age, qualifications and experience, with the names of 2 referees, should be lodged with the Group Secretary, Aberdeen General Hospitals, Foresterhill, Aberdeen, Ashgrove Road West, Aberdeen, AB9 8AQ, by October 26, 1968. (12732)

**EAST ANGLIAN REGIONAL HOSPITAL
BOARD**

ANAESTHETIC REGISTRAR

Peterborough group of hospitals. Main hospital Peterborough District. Recognized for D.A. and F.F.A. Appointment for one year, renewable for a second year. Candidates invited to visit by direct arrangement with H.M.C. Secretary, Peterborough District Hospital, Peterborough. Application forms from S.A.M.O., East Anglian R.H.B., Union Lane, Cambridge, to be returned by October 24, 1968. (23750)

**ISLE OF THANET GROUP OF
HOSPITALS**

LOCUM ANAESTHETIC REGISTRAR

for duties mainly at the District and Royal Sea Bathing Hospitals, from November 4, 1968. Married accommodation available. Applications to Hospital Secretary, Thanet District Hospital, Margate. (23791)

Anaesthetics—contd.**HAROLD WOOD HOSPITAL**
Harold Wood, Essex**REGISTRAR IN ANAESTHETICS**

Required January 1, 1969, duties mainly at above. Hospital is opposite Harold Wood Station. Fast frequent trains connecting with London Underground.
Post recognized for F.F.A., R.C.S., and D.A. Modern twin-theatre block. Latest anaesthetic and monitoring apparatus. Post offers experience with the hospital cardio-pulmonary resuscitation team and in supervision of patients on intensive therapy, in addition to normal duties. Successful applicant expected to study for F.F.A. Study leave to attend primary or fellowship courses at the London Hospital, one half day per week. (Course fees and travelling paid to approved persons.) Excellent library and time to study during the day. Married accommodation in modern furnished house. Comfortable single accommodation also available. Good recreational facilities. Appointment subject to review after one year. Applicants invited to visit by appointment. Application forms from Group Secretary, Brentwood Group H.M.C., High Wood Hospital, Brentwood, Essex, to be returned by October 19. (H.9595)

LEEDS REGIONAL HOSPITAL BOARD**REGISTRAR IN ANAESTHETICS**

for duties at Scarborough Hospital (220 beds). Recognized for F.F.A., R.C.S. Non-resident—furnished married accommodation available on rental.
Please quote reference 176.
Application forms may be obtained from the Secretary, Joint Registrars Committee, Park Parade, Harrogate, to whom they should be returned, by October 23, 1968. (23792)

LIVERPOOL REGIONAL HOSPITAL BOARD**Birkenhead General Hospital**

Applications are invited for the post of **ANAESTHETIC REGISTRAR** with duties at the above hospital. The post is recognized for F.F.A., R.C.S.
Application form and further information from Dr. R. Glyn Thomas, Senior Administrative Medical Officer, Liverpool Regional Hospital Board, Wilberforce House, The Strand, Liverpool 2. Applications to be returned not later than October 24, 1968.—J. D. Shepherd, Secretary to the Board. (12753)

MANCHESTER REGIONAL HOSPITAL BOARD

Preston and Chorley Hospital Management Committee
Preston Royal Infirmary (424 beds)

REGISTRAR IN ANAESTHETICS required for duties in the Group, based at Preston Royal Infirmary. Post vacant immediately.

The post offers a wide experience in most branches of surgery.
Application forms available from the Group Secretary, Royal Infirmary, Eaton PR1 6PS, Lancs. (23611)

MANCHESTER REGIONAL HOSPITAL BOARD

Oldham and District Hospital Management Committee

APPOINTMENT OF REGISTRAR (Anaesthetics)

Applications are invited for this post which is a group appointment serving Oldham and District General Hospital (891 beds) and Oldham Royal Infirmary (204 beds). Vacant on November 22, 1968.
Post recognized for D.A. and F.F.A., R.C.S., examinations.
Departmental establishment: Four consultants, two registrars and two senior house officers. Wide experience in anaesthetics available and duties arranged so as to allow adequate time for study.
Modern triple theatre suite offers excellent working conditions with up-to-date equipment.

Applications, together with the names and addresses of two referees, should be forwarded to the Group Secretary, Central Offices, Rochdale Road, Oldham, quoting Ref.: P/49. (12604)

MANCHESTER REGIONAL HOSPITAL BOARD**REGISTRAR IN ANAESTHETICS**

for the Bolton and District group of hospitals with main duties at the Bolton Royal Infirmary and Bolton District General Hospital. Vacant December 1. Post recognized for the D.A. and F.F.A., R.C.S., and carries an allowance of £103 per annum in addition to the basic salary. Married accommodation available.
Applications, stating age, nationality, qualifications, experience, and the names of two referees, to Group Secretary, Bolton and District Hospital Management Committee, The Royal Infirmary, Bolton. (23714)

MANCHESTER REGIONAL HOSPITAL BOARD**REGISTRAR IN ANAESTHETICS**

Applications are invited for the above appointments with the Stockport and Buxton Hospital Management Committee, vacant December 1, 1968.
The post is recognized for the D.A. and F.F.A., R.C.S., and will provide opportunities and experience for a candidate studying for higher qualifications. The departmental establishment includes a Senior Registrar, two Registrars and four Senior House Officers.
Applications, giving full particulars of qualifications and experience, together with the names of two persons for reference, to the Group Secretary, Stockport and Buxton H.M.C., Bramhall Moor Lane, Hazel Grove, Stockport, Cheshire. (H.5448)

NEWCASTLE REGIONAL HOSPITAL BOARD**REGISTRAR IN ANAESTHETICS**

whole-time, resident for Darlington group of hospitals. Main hospital Darlington Memorial (333 beds). Post recognized for F.F.A.
Single or married accommodation available.

Applications, with names and addresses of three referees, to Senior Administrative Medical Officer, Newcastle Regional Hospital Board, Benfield Road, Walker Gate, Newcastle upon Tyne NE6 4PY, by October 26, 1968. (23751)

NORTHERN IRELAND HOSPITALS AUTHORITY**LOCUM TENENS REGISTRAR IN ANAESTHETICS**

Applications are invited for a whole-time post of Locum Tenens Registrar in Anaesthetics at hospitals managed by the South Belfast Hospital Management Committee for the period ending July 31, 1969.

Applications, giving the names of three referees, to the Secretary, Northern Ireland Hospitals Authority, 25 Adelaide Street, Belfast BT2 8FG, as soon as possible. (H.5464)

NORTH STAFFORDSHIRE HOSPITAL MANAGEMENT COMMITTEE**North Staffordshire Hospital Centre, Stoke-on-Trent****ANAESTHETIC REGISTRAR**

Post vacant October 1. A scheme for the rotation of Registrars within the hospital centre including the North Staffordshire Royal Infirmary (552 beds) and the City General Hospital (757 beds) is in operation. Resident or non-resident. Experience will include anaesthesia for every branch of surgery including "Open heart" operations, neurosurgery, plastic surgery, ophthalmic surgery, obstetric and trauma. The junior staff of the hospital centre comprises two Senior Registrars, five Registrars and four Senior House Officers. Excellent library facilities and organized postgraduate courses.
Application forms from Secretary, H.M.C., Princes Road, Stoke-on-Trent, to be returned by October 21, 1968. Candidates may visit the hospital. (23752)

QUEEN CHARLOTTE'S AND CHELSEA HOSPITALS**LOCUM ANAESTHETIC REGISTRAR**

required from November 1, 1968, until February 28, 1969. Applications to the House Governor, 339 Goldhawk Road, London W.6. (12731)

REDHILL AND NETHERNE GROUP HOSPITAL MANAGEMENT COMMITTEE**Earlswood Mount, Mountview Drive, Redhill, Surrey****LOCUM REGISTRAR IN ANAESTHETICS**

at Redhill General Hospital for the period November 1 to 30, 1968, inclusive.
Applications to the Group Secretary in writing, stating details of experience, qualifications and naming two referees. Non-resident post—married or single accommodation may be available. (23640)

ST. THOMAS'S HOSPITAL London S.E.1**ANAESTHETIC REGISTRAR**

required from November 1, 1968, for the St. Thomas' group of hospitals.
Application forms, obtainable from the Clerk to the Governors, should be submitted by October 21, 1968. (12585)

SCARBOROUGH HOSPITAL Yorkshire**LOCUM TENENS REGISTRAR IN ANAESTHETICS**

required for approximately one month. Residential accommodation required.
Applications to the Hospital Secretary. (12784)

SHEFFIELD REGIONAL HOSPITAL BOARD**Mansfield Group of Hospitals (Recognized for D.A. and F.F.A., R.C.S.)****WHOLE-TIME RESIDENT REGISTRAR (Anaesthetics)**

duties in hospitals in the Mansfield area. Single and married accommodation available. Appointment for one year in first instance. Applications (preferably typewritten) to Secretary, Sheffield Regional Hospital Board, Old Fulwood Road, Sheffield S10 3TH, by October 21, 1968, giving age, nationality, qualifications, present and previous appointments (with dates) naming three referees. (23715)

SOUTH-WESTERN REGIONAL HOSPITAL BOARD**Bath Clinical Area**

Applications are invited for the appointment of **REGISTRAR IN ANAESTHETICS** in the Bath group of hospitals (non-resident). The appointment will be for a period of two years, but is subject to review after the first year. The post is recognized for F.F.A., R.C.S., and D.A. Opportunity exists to attend courses in Bristol.

Applications by letter, stating date of birth, qualifications and experience, together with the names and addresses of two referees, should be sent to the Secretary of the Regional Hospital Board, 27 Tyndalls Park Road, Bristol BS8 1PJ, by October 24, 1968. Selected candidates will be interviewed on November 7, 1968. (H.5419)

WYTHENSHAW AND NORTH CHESHIRE H.M.C.**REGISTRAR IN ANAESTHETICS**

with duties at hospitals in above group. Post offers wide experience including thoracic anaesthesia and training in the intensive therapy unit (respiratory) at Bagby Hospital. Accommodation available. Apply to Group Secretary, Central Offices, Sinderland Road, Altrincham, Cheshire, by October 19, naming two referees, and giving full details including previous appointments (with dates). (12675)

VICTORIA INFIRMARY GROUP OF HOSPITALS**REGISTRAR/SENIOR HOUSE OFFICER IN ANAESTHETICS**

Experience and tuition at the Victoria Infirmary (teaching hospital) and Hairmyres Hospital, in orthopaedic surgery in Philipshill Hospital and in anaesthetics for pulmonary and cardiac surgery at Mearns Kirk Hospital. Opportunity to rotate to the Royal Neurological Hospital. Participation in work in an intensive care unit is available.

Applications, naming two referees, to be made to the Medical Superintendent, Victoria Infirmary, Glasgow S.2, within fourteen days of this advertisement. (H.5449)

WEXHAM PARK HOSPITAL Slough

LOCUM ANAESTHETIC REGISTRAR required October 15 to 28. Applications, with names of two referees, to Secretary. (23793)

BRIDGE OF EARN HOSPITAL

Applications are invited for the following appointment:

SENIOR HOUSE OFFICER IN ANAESTHETICS

department. Post is recognized for the D.A. and F.F.A.

Applications, giving age, qualifications, experience, and names of two referees, should be sent to the Group Medical Superintendent, Board of Management for the County and City of Perth General Hospitals, Taymount Terrace, Perth. (H.5422)

GERMAN HOSPITAL**London E.8 (General, 176 beds)**

SENIOR HOUSE OFFICER (Anaesthetics) Applications for the above appointment, with duties at other hospitals in the group as required (post vacant November 25), should be sent to the Hospital Secretary, above address, by October 21. (12677)

GLANTAWH HOSPITAL MANAGEMENT COMMITTEE**Singleton Hospital, Sketty, Swansea (384 beds)**

Applications are invited for the post of **SENIOR HOUSE OFFICER IN ANAESTHETICS**

Generous study leave is granted to junior staff and they are encouraged to attend weekly tutorials at the Cardiff teaching hospital.

Hospital is recognized for the D.A. and F.F.A. examinations and experience in all branches of surgery including neurosurgery and thoracic surgery can be obtained in the group.

Applications, stating age and experience, together with the names of two referees, should be sent to the Hospital Secretary. (23710)

HAROLD WOOD HOSPITAL**Harold Wood, Essex**

S.H.O. IN ANAESTHETICS Required November 1, mainly at above. Hospital opposite Harold Wood Station with fast frequent trains connecting with London Underground. Post recognized for F.F.A., R.C.S., and D.A. Modern twin-theatre block. Latest anaesthetic and monitoring equipment. Post offers experience with the hospital cardio-pulmonary resuscitation team and in the supervision of patients on intensive therapy, in addition to normal duties. Excellent library, and time for study during the day. Married accommodation in modern house. Comfortable single accommodation also available. Good recreational facilities. Appointment subject to review after one year. Applicants invited to visit by appointment. Please apply, giving the names and addresses of two referees, to Hospital Secretary (Tel. Ingrebourne 45533). (H.5450)

MANOR HOSPITAL**Nuneaton, Warwickshire**

SENIOR HOUSE OFFICER IN ANAESTHETICS required November 14, 1968. Previous experience desired but not essential. Recognized for D.A. and F.F.A. Resident. Single accommodation only available. Applications to Hospital Secretary, giving names and addresses of three referees. (23794)

SOUTH-WEST METROPOLITAN REGIONAL HOSPITAL BOARD**AND****CHARING CROSS HOSPITAL GROUP****PROGRESSIVE TRAINING POSTS IN ANAESTHETICS**

Senior House Officer/Registrar A three/four-year training scheme in anaesthesia in the Guildford and Godalming Group and Charing Cross Hospital Group commencing on January 1, 1969, is being introduced by the South-West Metropolitan Regional Hospital Board in association with the Board of Governors of the Charing Cross Hospital Group.

The first year of the appointment will be in the Senior House Officer grade and the second and third years are in the Registrar grade in the Guildford and Godalming Group. There will be the opportunity for study leading to the primary and final examinations for the Fellowship of the Faculty of Anaesthetists. A fourth year will be in a Registrar post at Charing Cross Hospital, subject to the primary F.F.A. having been obtained.

Registered medical practitioners intent on making their careers in anaesthesia in the hospital service are invited to write for application forms and further particulars to the Secretary, South-West Metropolitan Regional Hospital Board, 40 Eastbourne Terrace, London W.2. Forms to be returned by October 26, 1968. (23776)

ST. BARTHOLOMEW'S HOSPITAL**London E.C.1**

Applications are invited for two posts of **SENIOR HOUSE OFFICER** in the Department of Anaesthesia. The post is for one year; and is tenable from January 1, 1969.

Application forms are available from the undersigned and should be returned not later than October 26, 1968.—J. W. Goody, Clerk to the Governors. (12662)

THE ROYAL HOSPITAL Wolverhampton**SENIOR HOUSE OFFICER IN ANAESTHETICS**

required November 1, 1968. Department consists of eight consultants, senior registrar, two registrars and four S.H.O.'s. Wide experience in specialty. Duties in all hospitals in group. Recognized for D.A. and F.F.A. Married quarters may be available. Apply with names of two referees to Hospital Secretary. (12676)

WEST SUFFOLK HOSPITAL MANAGEMENT COMMITTEE**S.H.O. IN ANAESTHETICS**

required at West Suffolk General Hospital, Bury St. Edmunds. One of two resident anaesthetic staff. Post recognized for D.A. and F.F.A. Active postgraduate medical education centre with library and study facilities. Basic science course at Cambridge available. Post offers good all round experience. Married accommodation available. Applications in writing, quoting two referees, to Hospital Secretary, West Suffolk General Hospital, Bury St. Edmunds, Suffolk. (23735)

WORCESTER ROYAL INFIRMARY

SENIOR HOUSE OFFICER (Anaesthetics) required December 1, 1968. The post provides excellent experience for an officer taking up this specialty and is recognized for higher qualifications.

Applications to Hospital Secretary, Worcester Royal Infirmary (Runkwood Branch), Newtown Road, Worcester. (12683)

BLOOD TRANSFUSION**LIVERPOOL REGIONAL HOSPITAL BOARD****Regional Blood Transfusion Centre**

Applications are invited for the post of **ASSISTANT** in the Regional Blood Transfusion Centre (Medical Assistant grade) with duties at the above centre involving routine laboratory work and playing an active part in a research programme.

Candidates must have served in the hospital service for at least three years since full registration including normally at least two years in the grade of Registrar, or have had equivalent experience.

The appointment will be for two years in the first instance and will be renewable, subject to confirmation, for an indefinite period.

Application form and further information, from Dr. R. Glyn Thomas, Senior Administrative Medical Officer, Liverpool Regional Hospital Board, Wilberforce House, The Strand, Liverpool 2. Applications to be returned not later than October 24, 1968.—J. D. Shepherd, Secretary to the Board. (12663)

CHEST AND TUBERCULOSIS**(see also THORACIC SURGERY)****WESTERN REGIONAL HOSPITAL BOARD**

Applications are invited for the following appointment which will be for two years in the first instance.

ASSISTANT IN CHEST DISEASES (Medical Assistant) at Duntochter Hospital, Duntochter. There may be opportunity for general medical work also at a later date. Applications (12 copies), with details of age, qualifications, experience, present appointment and the names of two referees, to the Secretary, Western Regional Hospital Board, 351 Sauchiehall Street, Glasgow C.2, by October 26, 1968. (H.9996)

SOUTH-WESTERN REGIONAL HOSPITAL BOARD**South Somerset Clinical Area**

Applications are invited for the appointment of **REGISTRAR IN DISEASES OF THE CHEST** at Taunton. (Non-resident.)

Duties will be mainly at the Taunton and Somerset Hospital and at the Taunton Isolation and Chest Hospital. The Registrar will also take part in the out-patient work at the chest clinics in Taunton and two sessions a week will be included in the programme for training at the Respiratory Centre, Clifton Ham Green Hospital, Bristol. The Registrar will from time to time be required to deputise on emergency cases in the linked infectious diseases unit at Taunton Isolation and Chest Hospital.

The appointment will be for a period of two years, but is subject to review after the first year. Single or married accommodation may be available.

Applications by letter, stating age, qualifications and experience, together with the names and addresses of two referees, should be sent to the Secretary of the Regional Hospital Board, 27 Tyndalls Park Road, Bristol BS8 1PJ, by October 24, 1968. Selected candidates will be interviewed on November 7, 1968. (H.5420)

CEFN MABLY HOSPITAL, St. Mellons, near Cardiff (158 beds)**SENIOR HOUSE OFFICER**

required in mid-October. Married accommodation for doctor and wife available. Hospital in pleasant country surroundings. Selected from Cardiff. Apply, quoting two referees, to Group Secretary, 64 Cardiff Road, Newport, Mon. (23404)

WESTERN HOSPITAL**Seagrave Road, S.W.6****SENIOR HOUSE OFFICER**

Resident. From November 26, 1968 (Locum from November 5, 1968). Chest unit duties/some infectious diseases duties. Post offers wide experience in treatment of patients suffering from diseases of the chest. Scope for study and clinical research—medical library available. Applications immediately. Forms obtainable from House Governor. (Full details with applications.) (12760)

Chest and Tuberculosis—Contd.

CLARE HALL HOSPITAL
South Mims, Potters Bar, Herts.
SENIOR HOUSE OFFICER IN CHEST DISEASES
required. Hospital has 242 beds for tuberculous and non-tuberculous diseases of the chest, and a thoracic surgical unit.
Applications, together with names of two referees, to Hospital Secretary. (12522)

DENTAL

THE MIDDLESEX HOSPITAL, W.1
Applications invited for the post of full-time in the department of oral surgery and dentistry, to take up duties on January 1. This post is recognized under the F.D.S. R.C.S. regulations.
Application forms, obtainable from the Deputy Superintendent, should be returned, naming two referees, by October 31. (12666)

WESSEX REGIONAL HOSPITAL BOARD
Portsmouth Group Hospital Management Committee

Applications are invited for the post of **REGISTRAR** in the Dental and Oral Surgery Department of the Portsmouth Group of Hospitals. The post offers wide experience in all branches of hospital dentistry, including maxillofacial injuries at the Royal Portsmouth Hospital which is the accident centre for the area. Post vacant August 17, 1968.
Application forms, obtainable from the Group Secretary, Saint Mary's General Hospital, Milton Road, Portsmouth. (22285)

DERMATOLOGY

NORTH-WEST METROPOLITAN REGIONAL HOSPITAL BOARD
CONSULTANT DERMATOLOGIST
for two half-days a week required at Mount Vernon Hospital, Northwood, Middlesex.
Hospital may be visited by direct appointment.
Application forms and further particulars obtainable from the Secretary, North-West Metropolitan Regional Hospital Board, 40 Eastbourne Terrace, W.2. Returnable before November 11, 1968. (12788)

NORTH-WEST METROPOLITAN REGIONAL HOSPITAL BOARD
ASSISTANT DERMATOLOGIST
(Medical Assistant grade) required for one half-day a week (Tuesday a.m.) at Willesden General Hospital, Harlesden Road, London N.W.10 (Tel. 01-459 1292).
Hospital may be visited by direct appointment.
Application forms and further particulars obtainable from the Secretary, North-West Metropolitan Regional Hospital Board, 40 Eastbourne Terrace, W.2. Returnable before November 11, 1968. (12789)

EAST ANGLIAN REGIONAL HOSPITAL BOARD
REGISTRAR IN DERMATOLOGY
North-West Essex region. Main hospitals at Peterborough, King's Lynn, Wisbech and Stamford. Furnished house available. Appointment for one year, renewable for second year. Candidates invited to visit hospital by direct arrangement with the Consultant Dermatologist, Peterborough District Hospital. Application forms from S.A.M.O., East Anglian R.H.B., Union Lane, Chesterton, Cambridge, to be returned by October 24, 1968. (23753)

GERIATRICS

THE MIDDLESEX HOSPITAL, W.1
Applications are invited for the post of **CONSULTANT IN GERIATRICS** to the Middlesex hospital group up to nine half days weekly. Applicants should be either Fellows or Members of one of the Royal Colleges of Physicians. Applications, naming three referees, should be sent to the Secretary-Superintendent by November 30, 1968. (12723)

WESTERN REGIONAL HOSPITAL BOARD
Applications are invited for the following appointment which will be for two years in the first instance.
ASSISTANT IN GERIATRICS (Medical Assistant) (two posts), Foresthall Hospital, Glasgow.
Applications (12 copies), with details of age, qualifications, experience, present appointment, and the names of two referees, to reach the Secretary, Western Regional Hospital Board, 351 Sauchiehall Street, Glasgow C.2, by October 26, 1968. (H.9997)

NORTH-WEST METROPOLITAN REGIONAL HOSPITAL BOARD
THE BOARD OF GOVERNORS OF ST. MARY'S HOSPITAL
REGISTRAR IN GERIATRICS
required for duties under the Consultant Physician (Geriatrics) in the two hospitals, St. Mary's Hospital Harrow Road, and St. Charles's Hospital (134 geriatric beds). This is an active department for diagnosis, investigation and rehabilitation and offers wide experience in general and geriatric medicine. There is a teaching link with the Postgraduate Medical School, Hammersmith Hospital, and St. Mary's Hospital Praeger Street, W.2.
Non-resident except on duty. Vacant January 1, 1969.
Appointment for one year in the first instance with eligibility for a second year. Application forms obtainable from, and returnable to, the Group Secretary by October 21, 1968. (12742)

IMPORTANT NOTICE**Appointments**

ARMY MEDICAL SERVICES
ROYAL NAVAL MEDICAL SERVICES
ROYAL AIR FORCE MEDICAL SERVICES
UNIVERSITY OF CAMBRIDGE
REPUBLIC OF IRELAND

Portiuncula Hospital, Ballinasloe, Co. Galway. Resident and Visiting Medical staff.

GOVERNMENT OF HONG KONG
UNIVERSITY OF HONG KONG
QUEENSLAND

Bundaberg Associated Friendly Societies Centre.

Medical practitioners are requested not to apply

for any appointment specified above or for any appointment under an authority referred to above without first communicating with the Secretary of the British Medical Association, B.M.A. House, Tavistock Square, London W.C.1, to learn the views of the Association regarding the terms and conditions of service pertaining to the appointments, or, in the case of the Australian appointment, with the Honorary Secretary, Queensland Branch, Australian Medical Association, 88 L'Estrange Terrace, Kelvin Grove, Brisbane, Queensland. Medical practitioners are requested not to apply for, accept, or sit on Interview Boards for any of the Irish appointments mentioned in this notice without first communicating with the Medical Secretary of the Irish Medical Association, 10 Fitzwilliam Place, Dublin.

By Order of the Council,

D. P. STEVENSON,
Secretary.

October 8, 1968.

NORTH LANCASHIRE AND SOUTH WESTMORLAND HOSPITAL MANAGEMENT COMMITTEE

SENIOR HOUSE OFFICER
required for Geriatric Unit for Lancaster and Kendal area. Main duties in assessment unit (39 beds) at Lancaster Moor Hospital. Single or unfurnished married accommodation available.
Detailed application and the names of two referees to be sent to the Group Secretary, Lancaster Moor Hospital, Lancaster. (23614)

READING AND DISTRICT HOSPITAL MANAGEMENT COMMITTEE

Applications are invited for the post of **SENIOR HOUSE OFFICER** to the department of geriatric medicine at Battle Hospital, Reading, vacant November 1, 1968. Further particulars obtainable from the Hospital Secretary, Battle Hospital, Reading, to whom written applications, stating age, nationality, qualifications and experience, together with the names of two recent referees, should be sent immediately. (23796)

ST. BENEDICT'S HOSPITAL
Church Lane, Tooting, S.W.17

Two resident **HOUSE OFFICERS** required for rehabilitation and geriatric units. Posts vacant early November. Adequate time to study for M.R.C.P. examination, together with clinical cases and teaching. Applications, stating age, qualifications, previous experience, and two referees, to Hospital Secretary by October 19, 1968. (12713)

AMERSHAM GENERAL HOSPITAL

Applications are invited immediately for the post of **HOUSE OFFICER—GERIATRIC MEDICINE**

at the above hospital to the acute admission and assessment unit of 90 beds, which is purpose-built. There are regular teaching ward rounds and good postgraduate facilities in the area. Applications, giving particulars and names of two referees, to the Hospital Secretary, Amersham General Hospital, Amersham, Bucks. (23704)

INFECTIOUS DISEASES

AYRSHIRE CENTRAL INFECTIOUS DISEASES HOSPITAL
Irvine, Ayrshire

Applications are invited for the post of **REGISTRAR IN INFECTIOUS DISEASES** involving resident duties in the infectious diseases unit (90 beds). The post provides time for study (Glasgow 30 minutes by train). Single resident accommodation provided.

Apply immediately, with the names of two referees, to the Area Medical Superintendent, 1 Hill Street, Kilmarnock. (H.5401)

THE ROYAL FREE HOSPITAL
Gray's Inn Road, London W.C.1

REGISTRAR IN INFECTIOUS DISEASES
Required from January 1, 1969 for the infectious diseases department at Coppetts Wood Hospital, N.10. Application form obtainable from the Administrator. Closing date November 2. (12766)

DOCTORS ABROAD. Copies of vacancies advertised in the "Journal" can be sent by **AIR MAIL.** The minimum cost is 3s. per week, which covers up to five separate headings; additional headings 1s. each. Orders for specific grades cannot be accepted. **PLEASE ENCLOSE PAYMENT** to avoid delay.

MONSALL HOSPITAL
Newton Heath, Manchester 10

RESIDENT SENIOR HOUSE OFFICER
required for the main Infectious Disease Unit (106 beds) of the Manchester Region, admitting children and adults with varied acute medical conditions. Continuous undergraduate teaching takes place. Other resident staff in post. Furnished flat available for married applicant. Applications to the Secretary as soon as possible. (Ref. 12823.) (12527)

THE ROYAL FREE HOSPITAL
Gray's Inn Road, London W.C.1

SENIOR HOUSE OFFICER IN INFECTIOUS DISEASES
Required from January 1, 1969, for the infectious diseases department at Coppetts Wood Hospital, N.10. Application form obtainable from the Administrator. Closing date November 2. (12767)

MEDICINE

BIRMINGHAM REGIONAL HOSPITAL BOARD

Whole-time or maximum part-time **CONSULTANT PHYSICIAN** with special interest in nephrology. Duties primarily at Galsdon Hospital and Coventry and Warwickshire Hospital, and at the new Walsgrove General Hospital on completion, with two notional half-days weekly allocated for work in the renal dialysis unit at East Birmingham Hospital. Successful candidate would work closely with urology unit at Coventry. Postgraduate centre being built at Coventry, and active participation in post-graduate programme expected. Residence within ten miles of Coventry. Fifteen copies application, naming three referees, to Secretary, 146 Hagley Road, Birmingham 16, by November 11. (23702)

ST. GEORGE'S HOSPITAL
London

Applications are invited from general practitioners for the post of **CLINICAL ASSISTANT** to the diabetic clinic available January 1, 1969. This appointment is for half a session weekly on Tuesday afternoons at St. George's Hospital, S.W.17.
Apply, on forms obtainable from the Deputy House Governor, to the House Governor, St. George's Hospital, S.W.1, by October 26, 1968. (H.5431)

SOUTH-WEST MIDDLESEX HOSPITAL MANAGEMENT COMMITTEE
CLINICAL ASSISTANT—MEDICINE (Diabetics)

Local General Practitioners only. Tuesday mornings. Application, with names of two referees, to Hospital Secretary, West Middlesex Hospital, Isleworth, Middlesex, by October 21, 1968. (12749)

BARNET GROUP HOSPITAL MANAGEMENT COMMITTEE
(471 beds)
(North-West Metropolitan Regional Hospital Board)

MEDICAL REGISTRAR
(General Medicine)
required. Duties include some neurology. Special interest in work in intensive treatment unit and acute coronary unit an advantage. Compulsorily resident. Married accommodation available. Appointment for one year in the first instance, with eligibility for the second year. Hospital may be visited by appointment with Hospital Secretary. Application forms obtainable from, and returnable to, Group Secretary, Barnet Group Hospital Management Committee, 1 Wellhouse Lane, Barnet, Herts, by October 29. (12798)

EASTERN REGIONAL HOSPITAL BOARD, Scotland

APPOINTMENT OF REGISTRAR IN GENERAL MEDICINE
Dundee Royal Infirmary

Applications are invited for the post of Registrar in General Medicine in Dundee Royal Infirmary (595 beds) the main general teaching hospital associated with the University of Dundee.

Further particulars and forms of application from the Secretary to the Board, Vernonholme, Riverside Drive, Dundee, with whom applications should be lodged not later than October 26, 1968. (H.5423)

HOSPITAL OF ST. CROSS
Rugby

REGISTRAR IN GENERAL MEDICINE
required October 28. 32 medical beds and 7 paediatric beds. Resident. Married quarters available. Application forms from Hospital Secretary. (23754)

NORTH-WEST METROPOLITAN REGIONAL HOSPITAL BOARD

MEDICAL REGISTRAR
full-time, post vacant on October 28, 1968, at the Royal London Homoeopathic Hospital. Experience in homoeopathic therapeutics an advantage.

Application form and further details from, and returnable to, the Secretary, Royal London Homoeopathic Hospital Management Committee, Great Ormond Street, W.C.1, by October 19, 1968. (12777)

NORTH-WEST METROPOLITAN REGIONAL HOSPITAL BOARD

MEDICAL REGISTRAR
full-time, post vacant on October 28, 1968, at the Royal London Homoeopathic Hospital. Experience in homoeopathic therapeutics an advantage.

Application forms, and further details, from, and returnable to, the Secretary, Royal London Homoeopathic Hospital Management Committee, Great Ormond Street, W.C.1, by October 19, 1968. (12736)

ST. ANDREW'S HOSPITAL
Devon Road, London E.3

LOCUM MEDICAL REGISTRAR
required January 18, 1969, inclusive. Applications with copy two testimonials, to Hospital Secretary. (12743)

SHEFFIELD REGIONAL HOSPITAL BOARD

LOCUM REGISTRAR (General Medicine)
required October 21 for approximately one month. General Hospital, Grimsby. Remuneration £35 11s. 6d. per week. Apply Secretary, Sheffield Regional Hospital Board, Old Fulwood Road, Sheffield S10 3TH, naming two referees. (23716)

SHEFFIELD REGIONAL HOSPITAL BOARD

Leicester Royal Infirmary (506 beds)
Leicester General Hospital (454 beds)

WHOLE-TIME NON-RESIDENT REGISTRAR (General Medicine)
required. The post, which will interchange between the two hospitals, has been recognized for Consultant training by the Royal College of Physicians. Applications (preferably typewritten) to Secretary, Sheffield Regional Hospital Board, Old Fulwood Road, Sheffield S10 3TH, by October 21, 1968, giving age, nationality, qualifications, present and previous appointments (with dates), naming three referees. (23755)

SOUTHLANDS HOSPITAL
Shoreham-by-Sea (near Brighton), Sussex BN 4 6TQ

LOCUM TENENS REGISTRAR IN GENERAL MEDICINE
from October 21 to November 3, 1968, inclusive. Resident or non-resident, with married accommodation. Written applications, giving names of two referees, to Hospital Secretary immediately. (23455)

THE ROYAL FREE HOSPITAL
Gray's Inn Road, London W.C.1

REGISTRAR IN THE RENAL UNIT
Required from January 1, 1969, at the Lawn Road (Hampstead) Branch of this hospital. Applicants should hold a higher qualification. Application form obtainable from the Administrator. Closing date November 2. (12768)

WELSH HOSPITAL BOARD

LOCUM TENENS REGISTRAR IN GENERAL MEDICINE
to the Caernarvon and Anglesey H.M.C., based at Llandudno General Hospital, Llandudno, to serve other hospitals in the group. Required from October 21, 1968, to November 30, 1968.

Applications, naming two referees, to S.A.M.O., Temple of Peace and Health, Cathays Park, Cardiff, as soon as possible. (12716)

WESSEX REGIONAL HOSPITAL BOARD

Applications are invited for the post of **MEDICAL REGISTRAR** to the Southampton Group General Hospital (584 beds) to commence November 1, 1968. There are 105 medical beds which include the usual specialist departments.

The junior staff comprise of Registrars, 2 Senior House Officers and 3 House Physicians.

Facilities are available for research and there is a day release course of tuition for the M.R.C.P. in which the successful candidate will be expected to take part.

Application forms may be obtained from the Group Secretary, Southampton Group Hospital Management Committee, Tremna Road, Shirley, Southampton. Forms to be returned by October 19, 1968. (12501)

WORTHING

SOUTHLANDS AND DISTRICT HOSPITAL MANAGEMENT COMMITTEE

Applications are invited for the post of **MEDICAL REGISTRAR** vacant from December 15, 1968. Some paediatric experience would be an advantage. This is a group appointment with duties mainly at Worthing Hospital. Married accommodation available. Forms of application obtainable from the undersigned to be returned by October 31, 1968.—J. T. S. Cheeseman, Group Secretary, 129 Brighton Road, Worthing, Sussex. (23756)

Medicine—contd.

**BARNSELY HOSPITAL
MANAGEMENT COMMITTEE**
St. Helen Hospital

**LOCUM SENIOR HOUSE OFFICER,
GENERAL MEDICINE**
required at the above hospital for a period of three months, but could be extended for a further period. Of acute medical beds, including a new fully equipped coronary care unit, is shared with another Senior House Officer. There is an active post-graduate programme and good library facilities. The successful applicant will be required to commence immediately.

Applications, together with the names of two referees, should be submitted to the Group Secretary, 33 Gawber Road, Barnsley, as soon as possible. (23797)

ENFIELD WAR MEMORIAL HOSPITAL
(General practitioner—46 beds)

**SENIOR HOUSE OFFICER IN
MEDICINE AND SURGERY**
Some surgical experience available under supervision of Consultant.

Married accommodation (flat) available at rental. Post vacant November 1, 1968. Applications, with details of previous experience, and names and addresses of two referees, to Hospital Secretary. (12645)

**GATESHEAD AND DISTRICT
HOSPITAL MANAGEMENT COMMITTEE**

**SENIOR HOUSE OFFICER
GENERAL MEDICINE**
required for Queen Elizabeth Hospital. Applications to the Group Secretary, "The Lodge," Queen Elizabeth Hospital, Gateshead NE9 6SU. (12718)

**LEWISHAM GROUP HOSPITAL
MANAGEMENT COMMITTEE**
Hither Green Hospital, Hither Green Lane, S.E.13

SENIOR HOUSE OFFICER
(General Medicine and Infectious Diseases)
Some paediatric work. Resident. For a period of six months in the first instance. Hospital within 15 minutes of Charing Cross. Applications to Hospital Secretary, giving details of qualifications and previous experience, together with names and addresses of two referees. (23757)

NEWSHAM GENERAL HOSPITAL
Liverpool L6 4AF

**TWO-HOUSE PHYSICIANS
(Pre-registration) or
SENIOR HOUSE OFFICERS
(General Medicine)**
are required to commence duty from November next.

Applicants will be expected to join in the active postgraduate education programme which is particularly suitable for candidates intending to take postgraduate qualifications. Apply to the Physician Superintendent. (12735)

**NORTH LANCASHIRE AND SOUTH
WESTMORLAND HOSPITAL
MANAGEMENT COMMITTEE**
Westmorland County Hospital, Kendal (95 beds) (English Lake District)

Applications are invited for the post of resident.

SENIOR HOUSE OFFICER
28 medical beds. Duties include care of acute cases under supervision of two Consultant Physicians and attendances at Consultative clinics. Post offers good experience for candidate studying for higher qualifications and is tenable for six months or one year. Married accommodation available if required. Peripheral allowance £140 per annum.

Reply, stating age, training, qualifications, nationality and experience, naming two referees, to the Group Secretary, Lancaster Moor Hospital, Lancaster. (23673)

PETERBOROUGH DISTRICT HOSPITAL

SENIOR HOUSE OFFICER (Medical)
required immediately. This is an additional appointment in connection with the opening of the new district hospital of 340 beds (75 medical beds).

Applications to the Group Secretary, District Hospital, Peterborough. (H.5432)

**QUEEN MARY'S HOSPITAL FOR THE
EAST END**
Stratford, E.15

SENIOR HOUSE PHYSICIAN
(senior house officer grade) required for six months commencing November 4, 1968. Applications with the names of two referees to Hospital Secretary. (12552)

ROYAL BERKSHIRE HOSPITAL
Reading

HOUSE PHYSICIAN
(Senior House Officer). Vacant November 13, 1968, for one year. Duties comprise patient care in radiotherapy ward and department. Suitable for those studying for higher qualifications interested cancer investigation and treatment. Excellent library and clinical study facilities on local and regional basis. Applications, giving full details of age, education, experience, etc., and enclosing two recent testimonials, to Secretary. (12701)

THE ROYAL FREE HOSPITAL Gray's Inn Road, London W.C.1

REGISTRAR IN NEUROLOGY (non-resident)

Required from January 1, 1969. It is desirable that candidates should hold a higher qualification and should have had experience in clinical neurology. The post also provides experience in electroencephalography and electromyography. Application form obtainable from the Administrator. Closing date November 9. (12672)

THE ROYAL FREE HOSPITAL
Gray's Inn Road, London W.C.1

**SENIOR HOUSE OFFICER IN
THE RENAL UNIT**

Required from January 1, 1969, at the Lawn Road (Hampstead) Branch of this hospital. This post offers opportunities for studying for a higher qualification and experience in the treatment of chronic renal failure by dialysis and transplantation. Application form obtainable from the Administrator. Closing date November 2. (12769)

THE UNITED OXFORD HOSPITALS

**SENIOR HOUSE PHYSICIAN IN
GENERAL MEDICINE**
at the Churchill Hospital, Headington, Oxford commencing on November 1, 1968. Applications on forms obtainable from the Group Medical Staffing Office, The Churchill Hospital, Headington, Oxford, should be returned not later than October 26, 1968. (23705)

**EASTBOURNE HOSPITAL
MANAGEMENT COMMITTEE**
St. Mary's Hospital (259 beds)

Applications are invited for the pre-registration post of
HOUSE PHYSICIAN
for general medicine and paediatrics, including neonatal work. A well-equipped hospital. Vacant end November. Married accommodation available. Applications, stating age, nationality, qualifications and experience, with copies of two recent testimonials, to the Group Secretary, 29 Bedfordwell Road, Eastbourne. (23798)

**HAMMERSMITH HOSPITAL AND THE
ROYAL POSTGRADUATE MEDICAL
SCHOOL**
Du Cane Road, London W.12

Applications invited from fully registered medical practitioners for the appointment of
15 RESIDENT HOUSE PHYSICIANS
(General Medicine)

Eight posts vacant January 1 and seven vacant February 1. One of the posts vacant in January will give experience in rheumatism, and one of the posts vacant in February gives experience in neurology.

Application forms obtainable from, and returnable to, the Secretary, Board of Governors, Hammersmith Hospital, Du Cane Road, London W.12, by October 26. (12668)

PETERBOROUGH DISTRICT HOSPITAL
PRE-REGISTRATION HOUSE PHYSICIAN
required, end of October, for the new Peterborough District Hospital of 340 beds.

Applications to the Group Secretary, District Hospital, Peterborough. (H.5433)

ST. JAMES' HOSPITAL
Batham, S.W.12

RESIDENT HOUSE PHYSICIAN
(General Medicine)

required November 15, 1968. Written applications, giving details of age, sex, qualifications and experience, together with the names and addresses of two referees, to the Hospital Secretary not later than October 19. (12744)

ST. STEPHEN'S HOSPITAL
Chelsea, S.W.10

HOUSE PHYSICIAN (Pre-registration)
GENERAL MEDICINE

Resident. Vacant early December. Application forms from House Governor, returnable by October 21. (12679)

ST. STEPHEN'S HOSPITAL
Chelsea, S.W.10

HOUSE PHYSICIAN

(Pre-Registration) general medicine and diseases of the chest. Resident. Post vacant mid-December. Applications forms from House Governor, returnable by October 25. (12720)

ST. STEPHEN'S HOSPITAL, S.W.10

HOUSE PHYSICIAN

(Post registration) general medicine and diseases of the chest. Resident. Vacant mid-December. Application forms from House Governor, returnable by October 28. (12721)

STAFFS GENERAL INFIRMARY

**PRE-REGISTRATION HOUSE
PHYSICIANS**

required. Opportunity to transfer to House Surgeon on satisfactory completion of six months' service. Vacant January. Applications, with names of two referees, to Group Secretary, Stafford H.M.C., Foregate Street, Stafford. (23717)

WILLESBOROUGH HOSPITAL
Willesborough, Nr. Ashford, Kent

Applications are invited for the appointment of
HOUSE PHYSICIAN
at the above hospital which is recognized for pre-registration service. The post is vacant from the end of October.

Applications, together with names and addresses of two referees, to the Group Secretary, South-East Kent Hospital Management Committee, "Ash-Eton," Radnor Park West, Folkestone. (23799)

NEUROLOGY

THE UNITED CARDIFF HOSPITALS

Applications are invited for the appointment of
REGISTRAR IN NEUROLOGY
at the Cardiff Royal Infirmary. Non-resident post, vacant immediately. The appointment will be for a period, commencing as soon as possible until October 26, 1968. (12673)

**THE NATIONAL HOSPITALS FOR
NERVOUS DISEASES**

Applications are invited from registered medical practitioners for the appointment of
NON-RESIDENT HOUSE PHYSICIAN
at the National Hospital, Queen Square, W.C.1, to commence February 1, 1969. There are two vacancies. These posts carry the grade of Senior House Officer. The appointments will be for six months. Applications, with names of three referees, to be sent to the undersigned, not later than October 25, 1968—Geoffrey A. Robinson, Secretary to the Board of Governors, The National Hospitals for Nervous Diseases, Queen Square, London W.C.1. (H.5402)

NEUROSURGERY

**WOOLWICH GROUP HOSPITAL
MANAGEMENT COMMITTEE**

**LOCUM TENENS REGISTRAR IN
NEUROSURGERY**
required for the period October 10 to 25, 1968, at Brook General Hospital, Shooters Hill Road, S.E.18.

Applications to Group Secretary. (12699)

**THE ROYAL INFIRMARY OF
EDINBURGH**

Department of Surgical Neurology
SENIOR HOUSE OFFICER
(non-resident) required from October 1, 1968. Applications, with the names of two referees, to the Medical Superintendent immediately. (12724)

**OBSTETRICS AND
GYNAECOLOGY**

**AMENDED ADVERTISEMENT
SOUTH-EASTERN REGIONAL
HOSPITAL BOARD, Scotland**

Applications are invited for the post of
**CONSULTANT OBSTETRICIAN AND
GYNAECOLOGIST**
(whole-time or maximum part-time) at the Royal Infirmary of Edinburgh, and Simpson Memorial Maternity Pavilion, Edinburgh.

This post will be maximum part-time or whole-time, and it is envisaged that the successful candidate will also be a part-time senior lecturer in the university, and that his contract with the Regional Board will include a specific allocation of sessions for academic duties. In certain circumstances, however, the appointment may be one with maximum part-time or whole-time duties with the Regional Board without a university component.

Further particulars on application. Apply, giving particulars of age, qualifications and previous experience, together with the names and addresses of three referees, to the Secretary, 11 Drumsheugh Gardens, Edinburgh 3, within four weeks from the date of this advertisement. (H.9929)

**THE BOARD OF GOVERNORS OF THE
UNITED SHEFFIELD HOSPITALS**

**SHEFFIELD REGIONAL HOSPITAL
BOARD**

**Reciprocal Training Scheme for Senior
Registrars**

**WHOLE-TIME SENIOR REGISTRAR IN
OBSTETRICS AND GYNAECOLOGY**
required, initial tenure at the Nottingham Hospital for Women (163 beds). Possession of a higher qualification essential. Appointment for one year in first instance and renewable thereafter annually. Incumbent will be transferred to the Teaching Hospitals for the second phase of the appointment in accordance with arrangements under the Reciprocal Training Scheme. Renewal of appointment and transfer to the Teaching Hospitals will be subject to satisfactory work and progress. Further details and form of application from Senior Administrative Medical Officer, Sheffield Regional Hospital Board, Old Fulwood Road, Sheffield S10 3TH. Forms to be returned by October 21, 1968. (23618)

**BOURNEMOUTH AND EAST DORSET
HOSPITAL MANAGEMENT COMMITTEE**
Poole General Hospital, Poole, Dorset

**LOCUM REGISTRAR IN OBSTETRICS
AND GYNAECOLOGY**

required from October 29 to November 30 in the first instance.

Applications, giving details of experience and qualifications, together with copies of two recent testimonials or the names of two referees, to the Group Secretary, H.M.C. Office, Royal Victoria Hospital, Shelley Road, Boscombe, Bournemouth, immediately. (23800)

**HAMMERSMITH HOSPITAL AND THE
INSTITUTE OF OBSTETRICS AND
GYNAECOLOGY**
Du Cane Road, London W.12

**TWO WHOLE-TIME NON-RESIDENT
REGISTRARS**
(Obstetrics and Gynaecology)

required December 1 and January 1.

Application forms obtainable from, and returnable to, the Secretary, Board of Governors, Hammersmith Hospital, Du Cane Road, London W.12, by October 26. (12793)

**EASTERN REGIONAL HOSPITAL
BOARD, Scotland**

**Appointment of
LOCUM REGISTRAR IN OBSTETRICS
AND GYNAECOLOGY**

Applications are invited for a post as locum Registrar in Obstetrics and Gynaecology in the Perth and Perthshire area. The main hospitals situated in the area are Perth Royal Infirmary (243 beds) and Bridge of Earn Hospital (136 beds). The appointment will be for a period, commencing as soon as possible until December 31, 1968.

Further particulars and forms of application from the Secretary to the Board, Vernonholme, Riverside Drive, Dundee, with whom applications should be lodged not later than October 26, 1968. (H.5403)

**NORTH-WEST METROPOLITAN
REGIONAL HOSPITAL BOARD**
Edgware General Hospital (673 beds)

**REGISTRAR IN OBSTETRICS AND
GYNAECOLOGY**

required. Compulsorily resident. Married accommodation available. Post recognized for M.R.C.O.G. Vacant on November 1, 1968. Appointment for one year in the first instance with eligibility for a further year. The hospital may be visited by direct appointment with the Medical Administrator. Application forms obtainable from, and returnable to, the Group Secretary, Edgware General Hospital, Edgware, Middlesex, by October 22, 1968. (12790)

**ROCHDALE AND DISTRICT HOSPITAL
MANAGEMENT COMMITTEE**

REGISTRAR
(Obstetrics and Gynaecology)

required mid-October at Birch Hill Hospital. Recognized for M.R.C.O.G. and D.Obst. R.C.O.G. training. Furnished married accommodation. Apply to Group Secretary, Birch Hill Hospital, Rochdale, giving full personal particulars, and details of experience. (12635)

**SHEFFIELD REGIONAL HOSPITAL
BOARD**

**WHOLE-TIME LOCUM RESIDENT
REGISTRAR**
(Obstetrics and Gynaecology)

required October 21 to November 9, inclusive, for Nottingham City Hospital. Apply to Secretary, Sheffield Regional Hospital Board, Old Fulwood Road, Sheffield S10 3TH, naming two referees. (23718)

**THORPE COOMBE MATERNITY
HOSPITAL**
Forest Road, Walthamstow, London E.17

LOCUM REGISTRAR IN OBSTETRICS
required December 13 to 31. Resident. Apply to Hospital Secretary. (23758)

**WINDSOR GROUP HOSPITAL
MANAGEMENT COMMITTEE**
Slough & Windsor Maternity and
Gynaecological Unit

REGISTRAR

to the Obstetric and Gynaecological Department required to commence in November. Appointment for one year in the first instance with eligibility for a second year. Post recognized for M.R.C.O.G. Successful applicant will be resident on duty at Upton Hospital, Slough, where he will work mainly in a new unit comprising 61 maternity, 20 gynaecological beds with a special care baby unit. There are duties at other hospitals in the group, including 16 acute gynaecological beds at King Edward VII Hospital, Windsor, and 24 convalescent beds at Old Windsor. The staff includes one other Registrar and four Senior House Officers. Married accommodation available. Application forms from and returnable to Secretary, Windsor Group Hospital Management Committee, Kipling Building, Alma Road, Windsor, by October 18. (23621)

BALLOCHMYLE HOSPITAL
Mauchline

**LOCUM SENIOR HOUSE OFFICER
IN GYNAECOLOGY**

Ballochmyle Hospital, resident, from December 1 to 31, 1968. Apply immediately to Deputy Area Hospital Superintendent, Ballochmyle Hospital, Mauchline (Telephone Catrine 281). (12761)

**BURNLEY AND DISTRICT HOSPITAL
MANAGEMENT COMMITTEE**

SENIOR HOUSE OFFICER (Gynaecology)

required beginning of December. This is an additional post consequent upon a re-organization of the work of the obstetric and gynaecological departments. Good experience under Consultant supervision. Applications, with two referees, to the Group Secretary, Burnley General Hospital, Lancs. (H.5404)

**CANADIAN RED CROSS MEMORIAL
HOSPITAL**
Taplow, Nr. Maidenhead

SENIOR HOUSE OFFICER
(Obstetrics and Gynaecology)

required December 14, for six months. Post recognized for Membership and Diploma. Apply Secretary. (23801)

CRAWLEY HOSPITAL
West Green Drive, Crawley, Sussex

**LOCUM SENIOR HOUSE OFFICER IN
OBSTETRICS**

(with experience) required in modern 32-bedded obstetric unit. Post vacant October 26 to November 1, inclusive. Applications to the Hospital Secretary. (23802)

DERBY CITY HOSPITAL
Uttenseter Road, Derby

(Derby No. 1 Hospital Management Committee)

260 Beds 14 Residents

OBSTETRICAL HOUSE SURGEON
(S.H.O.) Post vacant early November. For

department of 76 beds and Queen Mary Maternity Home of 36 beds. Applications, naming two referees, should be forwarded to the Secretary, quoting 139. (23558)

**Obstetrics and
Gynaecology—Contd.****DONCASTER HOSPITAL MANAGEMENT
COMMITTEE**

**LOCUM SENIOR HOUSE OFFICER IN
OBSTETRICS**
required from October 18 to November 1.
Telephone 66666 or write to the Hospital
Secretary, Doncaster Royal Infirmary, giving
details of experience. (23759)

**HIGHBURY HOSPITAL
Bulwell, Nottingham**

Applications are invited for the appoint-
ment of **LOCUM SENIOR HOUSE OFFICER IN
OBSTETRICS AND GYNAECOLOGY**
during the period December 1 to 31, 1968.
Applications, stating age, nationality, ex-
perience and qualifications, together with
copies of two recent testimonials, to the
Hospital Secretary. (23541)

**KENT AND CANTERBURY HOSPITAL
Canterbury (320 beds)**

**SENIOR HOUSE OFFICER IN
OBSTETRICS**
The above resident post is now vacant.
Recognized for the M.R.C.O.G. and D.Obst.
R.C.O.G. N.H.S. salary and conditions.
Applications, together with copies of two
recent testimonials, to be addressed to the
Hospital Secretary at the above hospital. (12678)

**KINGSTON HOSPITAL
Kingston upon Thames**

Applications are invited for the post of
**SENIOR HOUSE OFFICER IN
GYNAECOLOGY**
available in early December, 1968.
This post is recognized for M.R.C.O.G.
purposes.
Details, with names of two referees, should
be sent to the Physician Superintendent of
the hospital. (23803)

**KINGSTON HOSPITAL
Kingston upon Thames**

Applications are invited for the post of
**SENIOR HOUSE OFFICER IN
OBSTETRICS**
available January 1, 1969.
The post is recognized for M.R.C.O.G.
and D.Obst.R.C.O.G. purposes.
Details, with names of two referees, should
be sent to the Physician Superintendent
of the Hospital. (23804)

**MONTAGU HOSPITAL
Mexborough, and Annexe
(168 beds and 30 beds)**

**LOCUM SENIOR HOUSE OFFICER
(Obstetrics and Gynaecology)**
required October 22 to November 7, 1968
(inclusive). Applications, with two names
for reference, to Hospital Secretary, Montagu
Hospital, Mexborough, Yorkshire. (23680)

**NORTHERN GENERAL HOSPITAL
Sheffield S5 7AU**

Applications are invited immediately for
the post of **SENIOR HOUSE OFFICER
GYNAECOLOGY**
which becomes vacant on November 1, 1968.
Post recognized for M.R.C.O.G. and will
have an initial tenure of six months, and
can be extended to one year.
Apply, stating age, qualifications, present
and previous appointments, with dates, and
the names of two persons for reference, to
the House Governor. (23719)

**PORTSMOUTH GROUP HOSPITAL
MANAGEMENT COMMITTEE**

**SENIOR HOUSE OFFICER
(combined post in Obstetrics and
Gynaecology)**
recognized for the M.R.C.O.G. and D.Obst.
R.C.O.G. Post vacant December 1, 1968.
Some previous experience desirable.
Departmental establishment—4 Consultants, 1
Senior Registrar, 4 Registrars, 4 Senior
House Officers, 4 Obstetrics House Officers.
Gynaecology: Saint Mary's General Hospi-
tal (52 beds), Queen Alexandra Hospital
(39 beds).
Obstetrics: Saint Mary's Maternity Hospi-
tal (160 beds).
Applications, stating age, experience and
qualifications, together with the names of
two referees, should be forwarded as soon
as possible to: K. G. Dryden, Group Secre-
tary, Saint Mary's General Hospital, Milton
Road, Portsmouth. (23066)

**SOUTH SOMERSET HOSPITAL
MANAGEMENT COMMITTEE
Yeovil Maternity Hospital**

The post of **SENIOR HOUSE OFFICER
IN OBSTETRICS**
in this new maternity hospital falls vacant
from December 1, 1968. New married ac-
commodation available. Applications, to-
gether with two recent testimonials, to be
sent to I. L. Harding, Group Secretary, 126
West Coker Road, Yeovil, Somerset, by
October 23, 1968. (23720)

**SLOUGH AND WINDSOR MATERNITY
AND GYNAECOLOGICAL UNIT**

**SENIOR HOUSE OFFICER IN
OBSTETRICS AND GYNAECOLOGY**
Required from October 21. Post recog-
nized for D.Obst.R.C.O.G. and M.R.C.O.G.
Total bed complement is 61 maternity and
20 gynaecological beds, with a special care
baby unit at Upton Hospital, Slough, 16
acute gynaecological beds at King Edward
VII Hospital, Windsor, and 24 convalescent
beds at Old Windsor. Staff includes two
Registrars and four Senior House Officers.
Each Senior House Officer works for a
period of nine months at Upton and three
months at King Edward VII Hospital.
Applications, with the names of two referees,
to Secretary, Upton Hospital, Slough. (23587)

**THE UNITED BIRMINGHAM HOSPITALS
Birmingham and Midland Hospital for
Women**

Applications are invited for the appoint-
ment of **GYNAECOLOGICAL HOUSE SURGEON**
(Senior House Officer grade). The appoint-
ment is for the period January 7 to July 6,
1969.
This post is recognized for the M.R.C.O.G.
Application forms can be obtained from
the Secretary, United Birmingham Hospitals,
Queen Elizabeth Hospital, Edgbaston, Bir-
mingham 15, and should be returned to him by
October 26, 1968. (H.9981)

**THE UNITED BIRMINGHAM HOSPITALS
Birmingham Maternity Hospital**

Applications are invited for the three resi-
dent posts of **OBSTETRIC HOUSE OFFICER**
(Senior House Officer grade). The appoint-
ments are tenable for six months from Janu-
ary 7, 1969, and are recognized for
M.R.C.O.G. and D.Obst.R.C.O.G.
Application forms may be obtained from
the Secretary, United Birmingham Hospitals,
Queen Elizabeth Hospital, Edgbaston, Bir-
mingham 15, and should be returned to him by
October 26, 1968. (H.9982)

**THE UNITED BIRMINGHAM HOSPITALS
The General Hospital**

Applications are invited for the resident ap-
pointment of **HOUSE SURGEON**
(Senior House Officer grade) to the gynaeco-
logical department for the period January 7
to July 6, 1969.
Application forms may be obtained from
the Secretary, United Birmingham Hospitals,
Queen Elizabeth Hospital, Edgbaston, Bir-
mingham 15, and should be returned to him by
October 26, 1968. (H.9983)

**WEST HERTS GROUP HOSPITAL
MANAGEMENT COMMITTEE**

**SENIOR HOUSE OFFICER POST IN
OBSTETRICS**
at maternity department, Watford General
Hospital, Watford, available for six
months from November 22, 1968. The
department is recognized for the M.R.C.O.G.
and the D.Obst.R.C.O.G. Applications,
quoting B/56 and giving details of age,
qualifications and enclosing two testimonials
to the Group Secretary, 9 Rickmansworth
Road, Watford, Herts, by not later than
October 18. (12797)

**WOMEN'S HOSPITAL
Park Road West, Wolverhampton (122 beds)**

**SENIOR HOUSE OFFICER
(Obstetrics and Gynaecology)**
required mid-November, 1968. Post recog-
nized for M.R.C.O.G. Married accommodation
available. Applications, with names of two
referees, to Hospital Secretary. (12613)

**ZACHARY MERTON MATERNITY
HOSPITAL
Glenville Road, Rustington, Sussex**

SENIOR HOUSE OFFICER
Resident. Applications are invited from
registered medical practitioners. Post is recog-
nized for D.Obst.R.C.O.G. and is suitable
for those wishing to enter general practice.
Hospital has 62 beds. Applications to Hospi-
tal Secretary. (23463)

**BANBURY AND DISTRICT HOSPITALS
MANAGEMENT COMMITTEE
Oxfordshire**

**HOUSE OFFICER IN OBSTETRICS AND
GYNAECOLOGY**
required November 10, 1968, for duty at the
Horton General and Horton Maternity Hospi-
tals. Recognized for training for D.Obst.
R.C.O.G. and M.R.C.O.G.
Applications, stating age, nationality,
qualifications, and names of two referees,
to the Secretary, Horton General Hospital,
Banbury. (23806)

**BURNLEY AND DISTRICT HOSPITAL
MANAGEMENT COMMITTEE**

RESIDENT HOUSE OFFICER (Obstetrics)
required for this new unit. This is an
additional post, available beginning of
December.
Applications, with two referees, to the
Group Secretary, Burnley General Hospital,
Lancs. (H.5405)

**KINGSTON HOSPITAL
Kingston upon Thames**

Applications are invited for the post of
HOUSE OFFICER IN OBSTETRICS
(post-registration) available in early Decem-
ber, 1968.
The post is recognized for M.R.C.O.G.
and D.Obst.R.C.O.G. purposes.
Details, with names of two referees,
should be sent to the Physician Superinten-
dent of the Hospital. (23805)

**PLAISTOW MATERNITY HOSPITAL
Howards Road, Plaistow, E.13**

OBSTETRIC HOUSE OFFICER
(post-registration) required for six months
commencing November 4, 1968. Post recog-
nized D.Obst.R.C.O.G. Apply Hospital
Secretary. (12688)

**ST. STEPHEN'S HOSPITAL
Chelsea, S.W.10**

**HOUSE SURGEON
OBSTETRICS AND GYNAECOLOGY**
Resident. Recognized for D.Obst.R.C.O.G.
Post vacant mid-December. Application
forms from the House Governor, returnable by
October 28. (12680)

**THE ROYAL FREE HOSPITAL
Gray's Inn Road, London, W.C.1**

OBSTETRIC HOUSE SURGEON—2 POSTS
(Post-registration) full-time resident appoint-
ment for six months from January 1, 1969.
Recognized for the D.Obst.R.C.O.G. and
M.R.C.O.G. examinations. Application form
obtainable from the Administrator. Closing
date November 2. (12770)

**WEST BROMWICH AND DISTRICT
HOSPITALS MANAGEMENT
COMMITTEE (Group 18)**

**HOUSE OFFICER
(Post Registration)**
IN OBSTETRICS AND GYNAECOLOGY
Single accommodation available, resident.
Vacant October 22, 1968. Recognized for
D.Obst.R.C.O.G. Applications, with the
names of two referees to the Group Secre-
tary, West Bromwich and District H.M.C.,
Edward Street, West Bromwich. (12729)

OPHTHALMOLOGY**UNITED MANCHESTER HOSPITALS
Manchester Royal Eye Hospital**

**SENIOR REGISTRAR IN
OPHTHALMOLOGY**
Whole-time, non-resident, appointment for
12 months, renewable. Possession of pri-
mary F.R.C.S. or higher qualification essen-
tial.
Application form obtainable from the Sec-
retary to the Board of Governors, United
Manchester Hospitals, Manchester 13, to be
returned by October 26, 1968. (23721)

**BIRMINGHAM AND MIDLAND EYE
HOSPITAL
Birmingham 3,
and two other Midland hospitals**

**WHOLE-TIME REGISTRAR IN
OPHTHALMOLOGY**
Duties: Birmingham and Midland Eye
Hospital (six notional half-days), Midland
Centre for Neurosurgery and Neurology (two
notional half-days), and Mid-Worcs. H.M.C.
(three notional half-days). Experience
specialty essential. Higher qualification ad-
vantage. Prospective candidate may visit
hospitals. Post carries special membership
of Birmingham Medical Institute. Married
accommodation available. Application form
from Group Secretary, Dudley Road Hospi-
tal, Birmingham 18, returnable by October
21, 1968. (23807)

**THE UNITED NEWCASTLE UPON TYNE
HOSPITALS**

REGISTRAR IN OPHTHALMOLOGY
required at the Royal Victoria Infirmary,
which is the teaching hospital associated
with the University of Newcastle upon Tyne.
The post is available immediately.
Applications, giving full details, and the
names and addresses of three referees, should
be sent to the House Governor and Secre-
tary, Royal Victoria Infirmary, Newcastle
upon Tyne NE1 4LP, by October 21, 1968.
(23808)

**EASTBOURNE HOSPITAL
MANAGEMENT COMMITTEE
St. Mary's Hospital (259 beds)**

**SENIOR HOUSE OFFICER IN
OPHTHALMOLOGY**
(20 adult and 6 children's beds).
Previous experience in ophthalmology re-
quired. Married accommodation may be
available. Applications, stating age, nation-
ality, qualifications and experience with
copies of two recent testimonials to the
Group Secretary, 29 Bedfordwell Road, East-
bourne. (23722)

**VICTORIA INFIRMARY
Lancaster, S.2**

Applications invited for the post of
**SENIOR HOUSE OFFICER IN
OPHTHALMOLOGY**
with duties at the Victoria Infirmary and
Southern General Hospital, Glasgow. Post
for one year initially. Applications to the
Medical Superintendent. (H.5406)

**KENT AND SUSSEX HOSPITAL
Tunbridge Wells, Kent**

**SENIOR HOUSE OFFICER IN
OPHTHALMOLOGY**
required October 21, 1968. Recognized for
F.R.C.S. and D.O. Excellent medical library
and facilities for study provided. Limited
amount of married accommodation avail-
able. Apply, stating age, qualifications, ex-
perience, and names of two referees, to
Group Secretary, Tunbridge Wells Group
Hospital Management Committee, Sherwood
Park, Pembury Road, Tunbridge Wells,
(12689)

**ST. MARY'S HOSPITAL
WESTERN OPHTHALMIC HOSPITAL**

SENIOR HOUSE OFFICER
This appointment is for one year from
February 1, 1969.
Candidates intending to specialize in
ophthalmology preferred. Application, giv-
ing full details, with names and addresses
of two referees, should reach the Secretary,
Western Ophthalmic Hospital, Marylebone
Road, London N.W.1, by October 28, 1968.
(H.5451)

**THE ROYAL FREE HOSPITAL
Gray's Inn Road, London, W.C.1**

**SENIOR HOUSE OFFICER IN
OPHTHALMOLOGY**
Required from January 1, 1969, for six
months in the first instance. Resident post
with in- and out-patient responsibilities. Re-
cognized for Diploma of Ophthalmology.
Application from the Administrator.
Closing date November 2. (12771)

**YORK 'A' HOSPITAL
MANAGEMENT COMMITTEE**

County Hospital, Monkgate, York
**SENIOR HOUSE OFFICER IN
OPHTHALMOLOGY**
required from December 23, 1968. Applica-
tions, giving brief details of age, qualifi-
cations and experience, to Hospital Secretary,
County Hospital, Monkgate, York. (23723)

**HULL (A) GROUP HOSPITAL
MANAGEMENT COMMITTEE**

Hull Royal Infirmary
Applications are invited from fully reg-
istered medical practitioners for the post of
OPHTHALMIC HOUSE SURGEON
vacant November 1, 1968. Recognized for
D.O. and F.R.C.S. National salary scales
and conditions. Married accommodation not
available at present. Applications, with the
names of two referees to the Hospital Secre-
tary, Hull Royal Infirmary, Anlaby Road,
Hull. (23760)

ORTHOPAEDIC SURGERY**MANCHESTER REGIONAL HOSPITAL
BOARD**

Whole-time or maximum part-time
**CONSULTANT TRAUMATIC AND
ORTHOPAEDIC SURGEON**
for the Barrow and Furness Group of Hospi-
tals, mainly at North Lonsdale Hospital,
Barrow. Appointee will be required to spend
two to three sessions a week in the accident
department at district hospital. High qualifi-
cations and wide experience essential.
Application forms and further particulars
from the Senior Administrative Medical
Officer to the Board, Gateway House, Picca-
dilly South, Manchester, M60 7LP, to be
returned by October 21, 1968. (12560)

**MANCHESTER REGIONAL HOSPITAL
BOARD**

LOCUM CONSULTANT (Orthopaedics)
required. Seven sessions per week for two
to three months, commencing immediately.
Applications to Group Secretary, Burnley
General Hospital, Burnley, Lancs. (23589)

**MANCHESTER REGIONAL HOSPITAL
BOARD**

Whole-time or maximum part-time
**CONSULTANT TRAUMATIC AND
ORTHOPAEDIC SURGEON**
to the Bolton and district group of hospitals
(mainly at Bolton Royal Infirmary). The
person appointed will share the facilities
with another consultant and will be required
to devote about three sessions a week to
the accident department at Bolton Royal
Infirmary and possibly undertake local
authority clinics at Kearsley and Horwich.
Wide experience and higher qualifications
essential. Appointee to live in or near
Bolton.

Application forms and further particulars
from the Senior Administrative Medical
Officer to the Board, Gateway House, Picca-
dilly South, Manchester, M60 7LP, to be
returned by October 28, 1968. (12693)

**WESTERN REGIONAL HOSPITAL
BOARD**

Applications are invited for the following
appointment which will be for two years
in the first instance.

**ASSISTANT IN ORTHOPAEDIC
SURGERY**

(Medical Assistant) for the orthopaedic and
accident unit, Greenock and district hospi-
tals.
Applications (12 copies), with details of
age, qualifications, experience, present
appointment, and the names of two referees
to reach the Secretary, Western Regional
Hospital Board, 351 Sauchiehall Street,
Glasgow C.2, by October 26, 1968. (H.9998)

CAR HIRE-PURCHASE

Preferential Financial Terms for Doctors and Dentists

Get details of the special hire-purchase terms offered to the profession by
The Medical Sickness Finance Corporation * Minimum deposit
For particulars write to us mentioning this advertisement at * Maximum period of repayment
7-10 Chandos Street, Cavendish Square * Payments waived on death
London W1. Telephone 01-636-1686

A wholly owned subsidiary of Medical Sickness Annuity and Life Assurance Society Limited

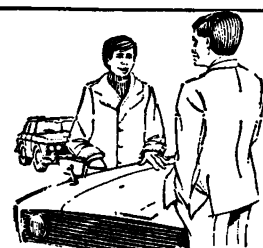

Orthopaedic Surgery—contd.**JOINT REGISTRARS COMMITTEE OF THE LEEDS REGIONAL HOSPITAL BOARD, THE BOARD OF GOVERNORS OF THE UNITED LEEDS HOSPITALS AND THE UNIVERSITY OF LEEDS**

Applications are invited for the appointment of **SENIOR REGISTRAR IN ORTHOPAEDIC SURGERY** in the Regional Training Scheme. This post is one of four rotating between the General Infirmary at Leeds, St. James's Hospital, Leeds and Bradford Royal Infirmary.

The posts are designed to provide a comprehensive training in orthopaedic surgery and candidates must possess a higher qualification in surgery.

Application forms may be obtained from the Secretary, Joint Registrars Committee, Park Parade, Harrogate, to whom they should be returned by October 30, 1968. (23724)

ROYAL NATIONAL ORTHOPAEDIC HOSPITAL

234 Great Portland Street, London W.1

Applications are invited for the appointment of

SENIOR ORTHOPAEDIC REGISTRAR (full-time), non-resident. Applicants must be Fellows of one of the Royal Colleges of Surgeons. During their tenure of office, six months may be spent at the Edgware General Hospital and six months at the Hospital for Sick Children, Great Ormond Street.

Application forms are obtainable from the House Governor and Secretary, Royal National Orthopaedic Hospital, 234 Great Portland Street, London W.1, and should be returned by October 19, 1968. (H.9532)

BOARD OF MANAGEMENT FOR GLASGOW WESTERN AND GARTNAVEL HOSPITALS

Applications are invited for the following appointment, which will be for one year in the first instance:

REGISTRAR IN ORTHOPAEDIC SURGERY

based in the University Department of Orthopaedics at the Western Infirmary, Glasgow, with duties in rotation at Southern General Hospital and Royal Hospital for Sick Children.

Applications (single copy only), stating date of birth, qualifications, experience, present appointment, and the names of three referees, to reach the Secretary, Board of Management for Glasgow Western and Gartnavel Hospitals, 10 Park Circus, Glasgow C.4, within seven days of the appearance of this advertisement. (H.5437)

LIVERPOOL REGIONAL HOSPITAL BOARD

General and Children's Hospital, Birkenhead

Applications are invited for the post of

ORTHOPAEDIC REGISTRAR

with duties at the above hospital. This post, which is tenable from January 1, 1969, is suitable for candidates who have applied for or have been accepted for the M.Ch.Orth. course at Liverpool University.

Application form and further information from Dr. R. Glyn Thomas, Senior Administrative Medical Officer, Liverpool Regional Hospital Board, Wilberforce House, The Strand, Liverpool 2. Applications to be returned not later than October 24, 1968.—J. D. Shepherd, Secretary to the Board. (12754)

LIVERPOOL REGIONAL HOSPITAL BOARD

Chester Royal Infirmary

Applications are invited for the post of

ORTHOPAEDIC REGISTRAR

with duties mainly at the above hospital (230 beds) and some clinics at other hospitals in the West Chester group. The post is recognized for final F.R.C.S. examination requirements, and also M.Ch.Orth. students, and the University of Liverpool is within reasonable distance.

Application form and further information from Dr. R. Glyn Thomas, Senior Administrative Medical Officer, Liverpool Regional Hospital Board, Wilberforce House, The Strand, Liverpool 2. Applications to be returned not later than October 24, 1968.—J. D. Shepherd, Secretary to the Board. (12755)

MANCHESTER REGIONAL HOSPITAL BOARD

Bury and Rossendale Hospital Management Committee

Applications are invited for the post of

REGISTRAR ORTHOPAEDICS

which is vacant on November 1. The post is vacant for the F.R.C.S. and married accommodation is available.

Applications, in writing, together with the names of two referees, should be sent to the Group Secretary, Bury and Rossendale Hospital Management Committee, Bury General Hospital, Walmsley Road, Bury. (12753)

ROWLEY BRISTOW ORTHOPAEDIC HOSPITAL

Resident, required for duties at the Rowley Bristow Orthopaedic Hospital, Pyrford, Woking, and St. Peter's Hospital, Chertsey.

Both hospitals can be visited by arrangement with the Secretary of St. Peter's Hospital (Ottershaw 441) and Rowley Bristow Hospital (Byfleet 45533).

Application forms from Group Secretary, North West Surrey Group Hospital Management Committee, Huntingdon, Guildford Road, Chertsey, Surrey. Closing date October 25, 1968. (23543)

ROYAL SEA BATHING HOSPITAL

LOCUM ORTHOPAEDIC REGISTRAR

required immediately until October 31. Apply, Hospital Secretary, telephone: Thanet 22231. (23809)

ST. ANDREW'S HOSPITAL

Devons Road, London E.3

LOCUM REGISTRAR

required—Orthopaedics, E.N.T. and general surgery, October 26 to November 1 inclusive. Applications, with copy two testimonials to Hospital Secretary. (12745)

ROYAL NORTHERN HOSPITAL

Holloway Road, London N.7

(North-West Metropolitan Regional Hospital Board)

REGISTRAR

(resident on duty) required in the orthopaedic and fracture department. December 1, 1968. Post recognized for F.R.C.S. Appointment for one year in first instance with eligibility for a further year. Candidates may visit the hospital by direct appointment. Application forms obtainable from, and returnable to, the Hospital Secretary, Royal Northern Hospital, London N.7, by October 22, 1968. (23761)

SHEFFIELD REGIONAL HOSPITAL BOARD

Lincoln Group of Hospitals (600 beds)

Recognized for F.R.C.S.

WHOLE-TIME RESIDENT REGISTRAR

(Orthopaedics) required December 1. Married accommodation may be available. Excellent library facilities. Appointment for one year in the first instance. Apply Secretary, Sheffield Regional Hospital Board, Old Fulwood Road, Sheffield S10 3TH, by October 21, giving age, nationality, qualifications, present and previous appointments (with dates), naming three referees. (23725)

SOUTH-WEST METROPOLITAN REGIONAL HOSPITAL BOARD

Croydon and Wellingham Park Group

Hospital Management Committee

GROUP ORTHOPAEDIC REGISTRAR

(Resident) required October 21. F.R.C.S. preferred but applicants without this considered. Post recognized for F.R.C.S. and provides planned rotating experience in cold orthopaedic and traumatic surgery at hospitals in the group. Medical centre with library and tutorial facilities. Application forms from Group Secretary, General Hospital, Croydon CR9 2RH, to be returned as soon as possible. (23726)

UNITED BRISTOL HOSPITALS

(Joint appointment with the South-Western Regional Hospital Board)

REGISTRAR IN ORTHOPAEDICS

(2 posts)

The successful candidates will be appointed for one year in the first instance. Appointments renewable for a second year. Approximately eight months of each appointment will be spent at Winford Orthopaedic Hospital, near Bristol, and the remainder in the teaching hospital working for a period with each of the two orthopaedic teams.

Holders of these posts are normally appointed Honorary Tutors in Orthopaedic Surgery in the University of Bristol.

Application forms to be returned not later than October 26, 1968, obtainable from the Secretary, Royal Infirmary, Bristol 2. (12779)

BLACKPOOL AND FYLDE HOSPITAL MANAGEMENT COMMITTEE

Victoria Hospital, Blackpool

(476 beds)

LOCUM SENIOR HOUSE OFFICER—

ORTHOPAEDIC AND TRAUMATIC SURGERY

required now until November 7, 1968.

Applications, naming two referees, to Group Secretary, Group Offices, Victoria Hospital, Blackpool. (23561)

BURY AND ROSSENDALE HOSPITAL MANAGEMENT COMMITTEE

Applications are invited for the post of

S.H.O. ORTHOPAEDICS AND ACCIDENT

The post, which is vacant at the beginning of November, 1968, is recognized for the F.R.C.S. and married accommodation is available.

Applications in writing, with the names of two referees, to the Group Secretary, Bury and Rossendale Hospital Management Committee, Bury General Hospital, Walmsley Road, Bury, Lancs. (12719)

NOTLEY HOSPITAL

Brainree, Essex

LOCUM SENIOR HOUSE OFFICER

(Orthopaedics)

required for four weeks from October 16. Applications, with copies of three testimonials, to Group Secretary, St. Helena Group H.M.C., 14 Pope's Lane, Colchester, Essex. (23762)

OLDHAM AND DISTRICT HOSPITAL MANAGEMENT COMMITTEE

Oldham Royal Infirmary

APPOINTMENT OF LOCUM RESIDENT

SENIOR HOUSE OFFICER

(Orthopaedics)

Applications are invited for the appointment of Locum Senior House Officer in the Fracture and Orthopaedic Service at the above hospital, vacant from October 20 to November 7, 1968.

Applications should be forwarded to the Hospital Secretary, Oldham Royal Infirmary, Union Street West, Oldham, quoting Ref. No. P/42. (12510)

PORTSMOUTH GROUP HOSPITAL MANAGEMENT COMMITTEE

Royal Portsmouth Hospital (234 beds)

Orthopaedics (81 Orthopaedic beds)

SENIOR HOUSE SURGEON

required for the orthopaedic department. Post vacant November 1, 1968.

The post offers wide experience in both traumatic and orthopaedic work and is recognized for the F.R.C.S.

Applications, stating age, experience and qualifications, together with the names of two referees, should be forwarded as soon as possible, to: K. G. Dryden, Group Secretary, Saint Mary's General Hospital, Milton Road, Portsmouth. (23515)

ROYAL EAST SUSSEX HOSPITAL

Hastings, Sussex (137 beds)

SENIOR HOUSE OFFICER

in Orthopaedic and Accident Department

Recognized for F.R.C.S. Married accommodation may be available. Appointment initially for six months, vacant December, 1968. Applications, with copies of three recent testimonials and names of two referees, to Hospital Administrator. (23727)

ST. CHARLES' HOSPITAL

Ladbroke Grove, W.10

SENIOR HOUSE OFFICER

required for orthopaedic and traumatic surgery. Post recognized for F.R.C.S. Vacant November 7, 1968. Applicants must have six months' experience in the U.K. Applications, with names and addresses of two referees, to the Hospital Secretary by October 18, 1968. (12746)

OTOLARYNGOLOGY**BIRMINGHAM REGIONAL HOSPITAL BOARD**

Whole-time or maximum part-time

LOCUM TENENS FOR CONSULTANT

E.N.T. SURGEON

Vacant mid-December, 1968, with duties at Walsall Hospitals and at Birmingham Ear and Throat Hospital. Pending appointment to established post. Applications immediately, with full details of curriculum vitae, and naming three referees, to Secretary, 146 Hagley Road, Birmingham 16. (23777)

MANCHESTER REGIONAL HOSPITAL BOARD

Three whole-time or maximum part-time posts of

CONSULTANT E.N.T. SURGEON

at: (i) Burnley and District Group of Hospitals, mainly at Burnley General Hospital.

(ii) Wigan and Leigh Group of Hospitals (Royal Albert Edward Infirmary and Billinge Hospital, Wigan, Leigh Infirmary, Leigh, etc.). The appointee will share the facilities with an existing Consultant.

(iii) Macclesfield and District and South Cheshire Groups of Hospitals and at St. Anne's Hospital, Bowdon. The appointee will share the facilities with an existing Consultant, and will also undertake Local Authority Clinics as part of the Board appointment.

Wide experience and higher qualifications essential. Appointee to live within reasonable distance of their main hospitals. Maximum assistance with removal expenses will be given in appropriate cases on each appointment.

Application forms and further particulars from the Senior Administrative Medical Officer to the Board, Gateway House, Piccadilly South, Manchester M60 7LP, to be returned by October 22, 1968. (12561)

SALISBURY GROUP HOSPITAL MANAGEMENT COMMITTEE

Salisbury General Hospital

LOCUM E.A.R. NOSE AND THROAT REGISTRAR

required immediately until November 4. Applications, giving names and addresses of two referees, to Group Secretary, Odstock Hospital, Salisbury, Wilts. (23592)

WIGAN AND LEIGH HOSPITAL MANAGEMENT COMMITTEE

REGISTRAR IN E.A.R. NOSE, AND THROAT SURGERY

Main duties at Royal Albert Edward Infirmary, Wigan, with duties at other hospitals in the group. Recognized for F.R.C.S. and D.O.

Applications to Secretary, Wigan and Leigh Hospital Management Committee, Royal Albert Edward Infirmary, Wigan. (23744)

DARTFORD GROUP

LOCUM SENIOR HOUSE OFFICER, E.A.R. NOSE AND THROAT

required for one month from November 1, 1968. Application to Hospital Secretary, Joyce Green Hospital, Dartford, Kent. (23778)

KINGSTON HOSPITAL

Kingston upon Thames

Applications are invited for the post of

LOCUM SENIOR HOUSE OFFICER

from November 1, 1968, to December 2, 1968.

Details, with names of two referees, should be sent to the Physician Superintendent of the hospital. (23810)

LUTON AND DUNSTABLE HOSPITAL

Applications are invited for the post of

SENIOR HOUSE OFFICER (E.N.T.)

vacant October 14, 1968. Recognition for F.R.C.S. has been applied for.

Applications to the Hospital Secretary, Luton and Dunstable Hospital, Luton. (23684)

ST. PETER'S HOSPITAL

Chertsey, and

WOKING VICTORIA HOSPITAL

LOCUM E.N.T. S.H.O.

(resident) required October 20 to November 23. Post recognized for F.R.C.S. and D.L.O. Some duties at Woking Victoria Hospital. Applications, with names and addresses of two referees, to Hospital Secretary, St. Peter's Hospital, Chertsey, Surrey. (23763)

WREXHAM, POWYS AND MAWDDACH HOSPITAL MANAGEMENT COMMITTEE

Maelor General Hospital, Wrexham

(571 beds)

SENIOR HOUSE OFFICER

in the ear, nose and throat unit at the

above hospital, commencing November 1, 1968.

The hospital and the post are recognized for the Diploma of F.R.C.S. (England, Edinburgh, Glasgow and Ireland).

Excellent facilities for further education and studies are available in the new post-graduate centre serving the Wrexham hospitals.

Applications, giving details of age, nationality, experience and qualifications and enclosing copies of two recent testimonials, to be sent to the Group Secretary, Maelor General Hospital, Croesnewydd Road, Wrexham, within seven days of the appearance of this notice. (23706)

WYCOMBE GENERAL HOSPITAL

High Wycombe, Bucks

Apply to Hospital Secretary

S.H.O. IN E.N.T.

required from December 1, 1968, for one year. Post recognized for F.R.C.S. and D.L.O. Good library facilities and active postgraduate medical centre. Married accommodation probably available. (23707)

PAEDIATRICS**LEEDS REGIONAL HOSPITAL BOARD**

LOCUM CONSULTANT IN PAEDIATRICS

Halifax

(Whole-time or maximum part-time) required for duties at hospitals in the Halifax area.

Appointment for two months in the first instance. Post vacant December 1, 1968.

Applications please, stating age, qualifications, present and previous appointments (with dates) together with the names and addresses of three referees, to the Secretary, Park Parade, Harrogate. (23728)

NEWCASTLE REGIONAL HOSPITAL BOARD

CONSULTANT PAEDIATRICIAN

(full-time or maximum part-time) required for North and South Tees-side groups of hospitals. There are two separate units involved, one a self-contained children's hospital at Sockton (81 beds), and the other at Middlebrough General (449 beds, 67 paediatric beds). Appointee will be a member of a team of Consultants and will be required to reside in the area.

Further particulars from Senior Administrative Medical Officer, Regional Hospital Board, Benfield Road, Newcastle upon Tyne NE6 4PY, to whom applications should be addressed, stating the names of three referees, by November 2, 1968. (23764)

MANCHESTER REGIONAL HOSPITAL BOARD

SENIOR REGISTRAR IN PAEDIATRIC NEUROLOGY

to the Royal Manchester Children's Hospital, Pendlebury and Booth Hall Children's Hospital, with duties also at the Duchess of York Hospital for Babies, Manchester. This is a new post providing exceptional facilities for training and research and is open either to trainee paediatricians or trainee neurologists who wish to specialise in paediatric neurology. Higher qualifications essential. Appointee to live in or near Manchester.

Application forms from the Senior Administrative Medical Officer, Regional Board, Gateway House, Piccadilly South, Manchester, M60 7LP, to be returned by November 1, 1968. (12692)

MANCHESTER REGIONAL HOSPITAL BOARD

BOARD OF GOVERNORS OF THE UNITED MANCHESTER HOSPITALS

SENIOR REGISTRAR IN PAEDIATRICS

at Booth Hall (Children's Hospital, Manchester) and Crumpsall Hospital (North Manchester group of hospitals). The post is included in the regional rotation scheme and the person appointed will later transfer to a post shared between the Royal Manchester Children's Hospital and St. Mary's Hospitals, Manchester.

Application forms from the Senior Administrative Medical Officer to the Board, Gateway House, Piccadilly South, Manchester, M60 7LP, to be returned not later than October 30, 1968. (12695)

BOARD OF MANAGEMENT FOR THE ABERDEEN SPECIAL HOSPITALS**REGISTRAR IN NEONATAL PAEDIATRICS**

Applications are invited for the above post, which is in the professional paediatric unit and is based at Aberdeen Maternity Hospital.

Applications, stating age, qualifications and experience, together with the names of two referees, should be sent, as soon as possible, to the Group Medical Superintendent, Royal Aberdeen Children's Hospital, Westburn Drive, Aberdeen AB9 2ZG. (H.5457)

LIVERPOOL REGIONAL HOSPITAL BOARD

Alder Hey Children's Hospital

Applications are invited for two posts of

PAEDIATRIC REGISTRAR

with duties at the above hospital. One of these posts is in the department of child health of the University of Liverpool with certain duties in other services in the hospital.

Application form, and further information, from Dr. R. Glyn Thomas, Senior Administrative Medical Officer, Liverpool Regional Hospital Board, Wilberforce House, The Strand, Liverpool 2. Applications to be returned not later than October 24, 1968.—J. D. Shepherd, Secretary to the Board. (12664)

NORTH LANCASHIRE AND SOUTH WESTMORLAND HOSPITAL MANAGEMENT COMMITTEE

Locum Tenens resident

REGISTRAR IN PAEDIATRICS required for approximately four weeks from October 13. Salary £35. 11s. 6d. per week. Based at Beaumont Hospital, Lancaster. Single accommodation available.

Applications, with names of two referees and details of a nationality, qualifications and experience, to the Group Secretary, Lancaster Moor Hospital, Lancaster, as soon as possible. (23648)

DOCTORS ABROAD. Copies of vacancies advertised in the "Journal" can be sent by AIR MAIL. The minimum cost is 3s. per week, which covers up to five separate headings; additional headings 1s. each. Orders for specific grades cannot be accepted.

PLEASE ENCLOSE PAYMENT to avoid delay.

Paediatrics—contd.**LIVERPOOL REGIONAL HOSPITAL BOARD**
Wes: Caeshire Group

Applications are invited for the post of **PAEDIATRIC REGISTRAR** which is tenable from December 1, 1968. The duties are mainly at Chester City Hospital, with special emphasis on neonatal work, and with some duties at other hospitals in the group.

There is a new paediatric unit of 38 beds at Chester City Hospital, closely associated with the neonatal unit of 20 beds.

Application forms and further information from Dr. R. Glynn Thomas, Senior Administrative Medical Officer, Liverpool Regional Hospital Board, The Strand, Liverpool 2. Applications to be returned not later than October 24, 1968. J. D. Shepherd, Secretary to the Board. (12756)

QUEEN MARY'S HOSPITAL FOR CHILDREN
Carshalton, Surrey

LOCUM PAEDIATRIC REGISTRAR required for an indefinite period to a firm which includes 60 medical beds. Applications to Group Secretary as soon as possible. (23685)

QUEEN MARY'S HOSPITAL FOR CHILDREN
Carshalton, Surrey

PAEDIATRIC REGISTRAR required to a firm of 60 medical beds. Application forms, obtainable from the Group Secretary, which should be returned immediately. (23686)

UNITED BRISTOL HOSPITALS and SOUTH-WESTERN REGIONAL HOSPITAL BOARD

Applications are invited by the above Boards for the joint appointment of **REGISTRAR IN PAEDIATRICS** (non-resident).

The first year will be at Plymouth General Hospital where the Registrar will be part of two complete paediatric clinical work includes a wide range of medical and surgical paediatrics, a special care baby unit and children's infectious fevers. There is an active teaching programme including a day release scheme designed for candidates for membership of one of the Royal Colleges, a good library and time for study. Single or married accommodation at Plymouth is available. The second year will be at the United Bristol Hospitals with main duties in the Bristol Royal Hospital for Sick Children and Bristol Maternity Hospital, a post in which the holder is normally appointed Tutor in Child Health in the University of Bristol.

The appointment, which is available from December 13, 1968, will be for a period of two years, subject to review after the first year.

Applications by letter, stating date of birth, qualifications and experience, together with the names and addresses of two recent referees, should be sent to the Regional Hospital Board, 27 Tyndalls Park Road, Bristol BS8 1PJ, not later than October 24, 1968. Selected candidates will be interviewed on November 7, 1968. (H.5421)

GREAT YARMOUTH SUB-GROUP OF HOSPITALS

Applications are invited for the post of **SENIOR HOUSE OFFICER IN PAEDIATRICS**

Post vacant November 1, 1968. 16 general paediatric beds and 16 special care baby cots under the direct charge of a Consultant Paediatrician. Regular off-duty and time for study, facilities for which at nearby Norfolk and Norwich Hospital Institute for Medical Education. Residential accommodation available for married or single applicants. Peripartur allowance of £140 per annum.

Applications, giving full details, to the Hospital Secretary, Great Yarmouth and Gorleston General Hospital, Dene Side, Great Yarmouth, Norfolk. (23729)

HARTLEPOOL HOSPITAL MANAGEMENT COMMITTEE
General Hospital, Hartlepool

Applications are invited for the post of **SENIOR HOUSE OFFICER (Paediatrics)** (recognized D.C.H.) at the above hospital vacant early November. Applications, stating age, nationality and qualifications (with dates), and accompanied by copies of two testimonials, should be sent to the Group Secretary at the General Hospital, Hartlepool, as soon as possible. Single accommodation only available. (H.5434)

SORRENTO MATERNITY HOSPITAL
Wake Green Road, Moseley, Birmingham 13

LOCUM SENIOR HOUSE OFFICER IN PAEDIATRICS
October 27 to November 9. Fully registered applications, naming two referees, to Administrator. (23779)

SOUTH SHIELDS DISTRICT HOSPITAL MANAGEMENT COMMITTEE

SENIOR HOUSE OFFICER IN PAEDIATRICS required immediately for period of six months. Duties at South Shields General Hospital and South Shields Maternity Hospital (including neonatal and premature infant work). Post recognized for D.C.H. Applications to Medical Superintendent, General Hospital, South Shields, quoting reference PAED. (12750)

THE HOSPITAL FOR SICK CHILDREN
Great Ormond Street, London W.C.1

Applications are invited for the post of **HOUSE PHYSICIAN** (S.H.O. grade) vacant January 1, 1969. Application forms available from the House Governor, to be returned by November 2. (12740)

THE UNITED LIVERPOOL HOSPITALS
Royal Liverpool Children's Hospital

Applications are invited for posts of **RESIDENT SENIOR HOUSE OFFICER IN PAEDIATRICS** for the period to February 28, 1969. The hospital is associated with the Medical School of the University of Liverpool, which offers a course for the D.C.H. Apply by October 25, 1968, on form obtainable from the Secretary, 80 Rodney Street, Liverpool 1. (H.5407)

AMERSHAM GENERAL HOSPITAL
Amersham, Bucks

PAEDIATRIC HOUSE OFFICER for modern 20-bed unit with accommodation for mothers, also new premature baby unit. Post recognized for D.C.H., vacant November 16, 1968. General medical and surgical cases, pre- or post-registration. Apply with names of two referees, to Secretary. (23811)

BATH HOSPITAL MANAGEMENT COMMITTEE
HOUSE PHYSICIAN (Paediatrics)

required at Royal United Hospital from October 18, 1968. Post recognized for D.C.H. qualification. Applications, with names of two referees, to Hospital Secretary, Royal United Hospital, Coombe Park, Bath. (23649)

BOARD OF GOVERNORS, KING'S COLLEGE HOSPITAL
Denmark Hill, S.E.5

LOCUM HOUSE PHYSICIAN IN PAEDIATRICS required at the Belgrave Hospital from October 17 to 31, 1968. Applications, stating age, qualifications and experience, should be addressed to the Assistant House Governor. (12737)

ROYAL HOSPITAL FOR SICK CHILDREN
Edinburgh

Applications are invited from registered medical practitioners or pre-registration graduates for resident appointment of **HOUSE SURGEON (Plastic, Burns and General Surgical Ward)** for six months commencing April 1, 1969. Applications, stating age, qualifications and experience, together with the names of two referees, to the Secretary, Edinburgh Central Hospitals, 1 Rillbank Terrace, Edinburgh 9, within 14 days of this notice. (12704)

THE UNITED BIRMINGHAM HOSPITALS
The Children's Hospital

Applications are invited for the two posts of **HOUSE PHYSICIAN** to the professional unit, vacant January 7, 1969.

The posts offer a wide experience in both general and special aspects of paediatrics and are particularly suited to those intending to specialize in paediatrics. In addition to ample opportunities for study and regular postgraduate teaching there is an active research programme.

Application forms may be obtained from the Secretary, United Birmingham Hospitals, Queen Elizabeth Hospital, Edgbaston, Birmingham 15, and should be returned to him by October 26, 1968. (H.5408)

PATHOLOGY**MANCHESTER REGIONAL HOSPITAL BOARD**

Two whole-time or maximum part-time **CONSULTANT PATHOLOGISTS** (one to undertake haematology and the other bacteriology) at Hope Hospital, Salford Salford Royal Hospital and two smaller hospital laboratories in the Salford group. Wide experience and higher qualifications essential; appointees to live within reasonable distance of the above hospitals.

Hope Hospital is at present being developed as a district general hospital. The successful applicant for the haematology appointment may be given the opportunity, if suitably qualified and experienced, of joining the treatment of out-patients referred to him by his Consultant colleagues.

Application forms and further particulars from the Senior Administrative Medical Officer to the Board, Gateway House, Piccadilly South, Manchester, M60 7LP, to be returned by October 29, 1968. (12694)

NORTH-WEST METROPOLITAN REGIONAL HOSPITAL BOARD

CONSULTANT HAEMATOLOGIST whole-time or maximum part-time, required at the Central Middlesex Hospital. Residence required within ten miles of Central Middlesex Hospital.

Application forms and further particulars obtainable from Secretary, North-West Metropolitan Regional Hospital Board, 40 Eastbourne Terrace, W.2. Returnable before November 15, 1968. (12791)

WESTERN REGIONAL HOSPITAL BOARD

Applications are invited for the following appointment which will be for two years in the first instance.

ASSISTANT IN PATHOLOGY (Medical Assistant). Ayrshire area laboratory service. Some clinical experience would be an advantage.

Applications (12 copies), with details of age, qualifications, experience, present appointment, and the names of two referees, to reach the Secretary, Western Regional Hospital Board, 51 Sauchiehall Street, Glasgow C.2, by October 26, 1968. (H.9999)

NORTH-WEST METROPOLITAN REGIONAL HOSPITAL BOARD

SENIOR REGISTRAR IN PATHOLOGY with special interest in microbiology, required for the Central Middlesex Hospital, Park Royal, N.W.10. Four-year training post subject to formal review. During the third year of the appointment the successful candidate will be attached to the Bland Sutton Institute of Pathology, Middlesex Hospital, W.1. There will be opportunity for gaining experience in public health microbiology also. The Central Middlesex Hospital may be visited by arrangement. Not required to be resident. Application forms from, and returnable to, the Group Secretary, Central Middlesex Group Hospital Management Committee, Park Royal, London N.W.10, by October 25. (12641)

BIRMINGHAM ACCIDENT HOSPITAL
Bath Row, Birmingham 15

REGISTRAR IN PATHOLOGY Post vacant. Appointment offers all round experience in hospital pathology, special experience in the pathology of trauma and burns including clinical and laboratory control of anticoagulant prophylaxis against thrombo-embolism. Opportunity for research relevant to the department. Post recognized by College of Pathologists and for Diploma in Pathology. Previous experience in hospital pathology required. Post carries membership of Birmingham Medical Institute. Application forms, from Secretary, Birmingham (Selly Oak) H.M.C., Oak Tree Lane, Birmingham 29, to be returned by October 21, 1968. Candidates may visit the department. (23765)

BOARD OF MANAGEMENT FOR GLASGOW NORTHERN HOSPITALS
Robroyston Hospital, Glasgow E.3

Applications are invited for the post of **REGISTRAR IN LABORATORY MEDICINE** at the above hospital, to take up duties as soon as possible (non-resident). Opportunity to gain experience in haematology and bacteriology. Applications to Group Medical Superintendent, Robroyston Hospital, Glasgow E.3. (12734)

GUILDFORD AND GODALMING HOSPITAL MANAGEMENT COMMITTEE

REGISTRAR (non-resident) in Area Laboratory based at St. Luke's Hospital, Guildford. Training facilities in all branches of pathology are available, including public health bacteriology and virology. The post is recognized for the M.C.Path (primary and final examinations), and the Diploma in Pathology. Application forms from Group Secretary, Guildford and Godalming H.M.C., St. Luke's Hospital, Guildford, to whom they should be returned by October 25, 1968. (23549)

MANCHESTER REGIONAL HOSPITAL BOARD
North Lancashire and South Westmorland Hospital Management Committee

REGISTRAR IN PATHOLOGY (non-resident) for the area pathology department. Main duties at the Royal Lancaster Infirmary. Recognized for higher qualifications in pathology. Excellent medical library and postgraduate medical centre. Applications, stating age, qualifications, nationality, experience, and names of two Consultant referees, to be sent to Group Secretary, Lancaster Moor Hospital, Lancaster. (23812)

NEWCASTLE REGIONAL HOSPITAL BOARD

REGISTRAR IN PATHOLOGY whole-time, for Sunderland group of hospitals (1,971 beds), plus Cherry Knowle Mental Hospital (878 beds). Main laboratory at Sunderland Royal Infirmary (300 beds). Population served 379,025. Post offers experience in all branches of hospital pathology and is recognized by the College of Pathologists. Married or single accommodation available. Applications, with names and addresses of three referees, to Senior Administrative Medical Officer, Regional Hospital Board, Benfield Road, Newcastle upon Tyne NE6 4PY, by October 26, 1968. (23745)

STOBHILL GENERAL HOSPITAL
Glasgow N.1

Applications are invited from fully registered practitioners for the post of **SENIOR HOUSE OFFICER OR REGISTRAR IN PATHOLOGY** (non-resident). The post will be based in the new department of pathology at Stobhill, with duties at Stobhill and the other hospitals of the Glasgow northern group. Department is recognized for the Primary and Final M.C.Path. Arrangements exist for rotation round the hospital laboratories for research purposes.

Applications, stating age, qualifications and experience, and naming two referees, to be lodged with the Group Medical Superintendent. (12681)

THE ROYAL FREE HOSPITAL
Gray's Inn Road, London W.C.1

REGISTRAR IN CHEMICAL PATHOLOGY Required from January 1, 1969, for one year in the first instance. Application form obtainable from the Administrator. Closing date November 2. (12772)

THE UNITED OXFORD HOSPITALS

Applications are invited for the post of **REGISTRAR IN PATHOLOGY** at the Radcliffe Infirmary. The post is intended for candidates who wish to gain greater experience in all branches of pathology; there will be opportunities for working in all the departments and facilities for study for higher qualifications.

Applications, on forms obtainable from the Group Medical Staffing Office, The Churchill Hospital, Headington, Oxford, should be returned not later than October 26, 1968. (23766)

NORTH STAFFORDSHIRE HOSPITAL MANAGEMENT COMMITTEE
North Staffordshire Royal Infirmary (554 beds)

SENIOR HOUSE OFFICER IN PATHOLOGY

The post, which becomes available mid-October, is a training post and can be arranged to suit applicants seeking a career in pathology, or in a clinical field. Organized postgraduate facilities available with good library in new medical institute. At present the post carries no emergency duties and these would never be more than minimal.

Applications, with names of two referees, to Hospital Secretary, North Staffs. Royal Infirmary, Princes Road, Hartshill, Stoke-on-Trent. (23708)

PEMBURY HOSPITAL
Pembury, near Tunbridge Wells

SENIOR HOUSE OFFICER in the department of pathology, required to commence duties by arrangement. The post tenable for 6 months and recognized for Dip.Path. Applications, stating age, qualifications and experience, with names of two referees, to Secretary, Tunbridge Wells Group Hospital Management Committee, Sherwood Park, Pembury Road, Tunbridge Wells. (12711)

ROYAL BERKSHIRE HOSPITAL
Reading

Applications are invited from registered medical practitioners (male/female) for post of

RESIDENT SENIOR HOUSE OFFICER IN GROUP PATHOLOGY LABORATORY The appointment, vacant November 1, 1968, is tenable for one year and recognized for Dip.Path. Write, stating age, qualifications (with dates), nationality and present post, with two recent referees, to Secretary. (12703)

THE ROYAL FREE HOSPITAL
Gray's Inn Road, London W.C.1

ASSISTANT PATHOLOGIST—S.H.O. Grade Required from January 1, 1969. Resident only when on duty. Application form obtainable from the Administrator. Closing date November 2. (12773)

WESTMINSTER HOSPITAL
London S.W.1

Applications are invited for the post of **RESIDENT SENIOR HOUSE OFFICER IN PATHOLOGY** The appointment starts November 1, 1968, and will be either for one year with training in all pathological departments or for six months with duties mainly in two departments.

Applications (seven copies), with the names of two referees, to the Deputy House Governor as soon as possible. (23780)

WESTMINSTER HOSPITAL, S.W.1

Applications are invited for the post of **RESIDENT SENIOR HOUSE OFFICER IN PATHOLOGY** The appointment to start November 1, 1968, and will be either for one year with training in all pathological departments or for six months with duties mainly in two departments.

Applications (seven copies), with the names of two referees, to the Deputy House Governor, as soon as possible. (23813)

PLASTIC SURGERY**WHISTON HOSPITAL**
Prescot

SENIOR HOUSE OFFICER Burns and Plastic Surgery Unit Applications are invited for the above resident post vacant from December 1, 1968, which offers excellent experience in this modern regional unit of 80 beds, together with duties at Alder Hey Children's Hospital and Leasowe Hospital.

Applications, stating age, qualifications and experience, and giving two names for reference, to N. Richards, Group Secretary, Whiston Hospital, Prescot, Lancs. (12665)

PHYSICAL MEDICINE**THE ROYAL FREE HOSPITAL**
Gray's Inn Road, London W.C.1

REGISTRAR in the Department of Physical Medicine and Rheumatology Required as soon as possible for approximately one year in the first instance. Non-resident full-time post. Application form obtainable from the Administrator. Closing date November 2. (12774)

THE ROYAL FREE HOSPITAL
Gray's Inn Road, London W.C.1

SENIOR HOUSE OFFICER IN PHYSICAL MEDICINE/RHEUMATOLOGY AND DERMATOLOGY Full-time resident appointment for six months in the first instance from January 1, 1969, based at the Lawn Road (Hampstead) branch of this hospital. Application form obtainable from the Administrator. Closing date November 2. (12775)

PSYCHIATRY**NEWCASTLE REGIONAL HOSPITAL BOARD**

LOCUM CONSULTANT PSYCHIATRIST required from December 23, 1968, for Prudhoe and Monkton group of hospitals. Possession of D.P.M. essential. Main hospital—Prudhoe Hall, Prudhoe, Northumberland (1,528 beds).

Applications, with names of three referees, to Senior Administrative Medical Officer, Regional Hospital Board, Benfield Road, Newcastle upon Tyne NE6 4PY, as soon as possible. (23730)

Psychiatry—Contd.**BIRMINGHAM REGIONAL HOSPITAL BOARD**

Whole-time or maximum part-time CONSULTANT IN CHILD PSYCHIATRY
Duties as Director of Child Psychiatry Service in Worcestershire County and Worcester City areas. Central clinic in Worcester with remainder of the county covered by three out-plying clinics, one separate clinic for Worcester City area, adjacent to the control clinic. Beds will be available at Lea Castle Hospital where a Senior Registrar will devote some time to assist the Consultant. County service staffed with four psychiatric social workers, three educational Psychologists, and one social worker with full secretarial staff. City area has whole-time educational Psychologist, social worker and secretary. Wide experience specialty and higher qualification required. Successful candidate must reside within 10 miles Worcester and easy reach of peripheral clinics. Fifteen copies application, naming three referees, to Secretary, 146 Hagley Road, Birmingham 16, by November 11, 1968. (23703)

NEWCASTLE REGIONAL HOSPITAL BOARD

CONSULTANT PSYCHIATRIST
(whole-time or maximum part-time) required for Prudhoe and Monkton areas of hospitals. The principal hospital, Prudhoe Hall, Prudhoe, Northumberland (1,528 beds), provides a comprehensive service in mental subnormality and contains several specialist units including one for psychotic children. Ample facilities for research available. Candidates must have had wide experience in mental subnormality and be competent to take clinical responsibility, subject to the general administrative supervision of the Physician Superintendent, of section of the hospitals and to participate in the work of the associated out-patient clinics. Possession of D.P.M. essential. A suitable house is available if required.

Further particulars from Senior Administrative Medical Officer, Regional Hospital Board, Benfield Road, Newcastle upon Tyne NE6 4PY, to whom applications should be addressed, stating the names of three referees, by November 2, 1968. (23747)

RUNWELL (Psychiatric) HOSPITAL

Near Wickford, Essex.
LOCUM CONSULTANT PSYCHIATRIST required October 1, 1968, about three months. Accommodation may be available. Applications to Group Secretary, from whom further particulars can be obtained. (12598)

SOUTH-EASTERN REGIONAL HOSPITAL BOARD, Scotland

CONSULTANT PSYCHIATRIST
Lynebank Hospital, Dunfermline
Applications are invited for the above appointment (whole-time or maximum part-time). Lynebank Hospital (420 beds) is a completely new hospital for the mentally subnormal with modern facilities for treatment, education, training and rehabilitation of patients. The commissioning of the hospital has just begun. Lynebank Hospital is associated with Glenomond Hospital (135 beds) for the subnormal. A house is available at the hospital if desired.

Further particulars on application.
Apply, giving particulars of age, qualifications and previous experience, together with the names and addresses of three referees, to the Secretary, 11 Drumshough Edinburgh 3, within four weeks from the date of this advertisement. (H.5435)

WELSH HOSPITAL BOARD

CONSULTANT PSYCHIATRIST
(mental subnormality) to the Morgannwg H.M.C. Based at Hensol Castle Hospital, near Pontyclun, Glamorgan, with visits to other hospitals.
Optional whole-time/maximum part-time appointment.

Successful candidate will be required to live within 10 miles of the base hospital. Further particulars available upon request. Applications, naming three referees, to S.A.M.O., Temple of Peace and Health, Cathays Park, Cardiff, within 21 days. (12697)

WESTERN REGIONAL HOSPITAL BOARD

Applications are invited for the following appointment.

CONSULTANT PSYCHIATRIST AND PHYSICIAN SUPERINTENDENT
Hartwood Hospital, Shotts
Whole-time or maximum part-time sessions.

The successful applicant will be expected to take up duty in mid-May, 1969. A house is available to let if required.

Applications (16 copies), stating date of birth, qualifications, experience, present appointment, and the names of two referees, to reach the Secretary, Western Regional Hospital Board, 351 Sauchiehall Street, Glasgow C.2, not later than 30 days after the publication of this advertisement. (H.5400)

BLACKPOOL AND FYLDE HOSPITAL MANAGEMENT COMMITTEE

LOCUM MEDICAL ASSISTANT IN PSYCHIATRY

required for the period November 1, 1968 to January 3, 1969. Main duties at Wesham Park Hospital, Kirkham, and out-patient services at Victoria Hospital, Blackpool.

Applications and names of two referees, to the Group Secretary, as soon as possible. (23567)

APPLICANTS ARE ADVISED NOT TO send original testimonials when replying to advertisements. Copies will serve the purpose quite as well, and in the event of their being lost or mislaid no inconvenience will ensue.

NEWCASTLE REGIONAL HOSPITAL BOARD

ASSISTANT IN PSYCHIATRY
(Medical Assistant grade) required for Winterton Hospital, Sedgefield, Co. Durham. This large County Psychiatric Hospital is reducing its overcrowding and increasing its medical staffing. All types of treatment are carried out and there is a purpose built modern treatment unit. The amount and range of clinical material provides excellent experience and there are opportunities for research. The hospital is divided into sections run by three paired consultant teams each providing continuity of care for patients of both sexes from a geographical area of the county. There are departments of psychology, pathology, E.E.G., and social work. Industrial therapy has been started. Duties include out-patient clinics at general hospitals in the area.

Residential accommodation is available if required.

Further particulars from Senior Administrative Medical Officer, Regional Hospital Board, Benfield Road, Newcastle upon Tyne NE6 4PY, to whom applications should be addressed, stating the names of three referees, by November 9, 1968. (23731)

NORTHERN IRELAND HOSPITALS AUTHORITY

Appointments in Psychiatry
Applications are invited for the under-noted whole-time posts in psychiatry:

(i) **LOCUM TENENS MEDICAL ASSISTANT**
for a period of two to three months in the first instance.

(ii) **LOCUM TENENS REGISTRAR**
for the period ending July 31, 1969.

LOCUM TENENS MEDICAL ASSISTANT
for a period of two to three months in the first instance.

Applications, to be made as soon as possible, giving the names of three referees and indicating the post(s) for which application is made, to the Secretary, Northern Ireland Hospitals Authority, 25 Adelaide Street, Belfast BT2 8FG. (H.5465)

BIRMINGHAM REGIONAL HOSPITAL BOARD

WHOLE-TIME SENIOR REGISTRAR IN PSYCHIATRY

Appointment to the Midland Area Training Scheme for Senior Registrars with attachment in the first instance to Rubery Hill Hospital, near Birmingham. Scheme provides for full training in association with the university department of psychiatry, Birmingham. Excellent postgraduate facilities. Application forms, from Secretary, 146 Hagley Road, Birmingham 16, to be returned by October 25. (23781)

JOINT REGISTRARS COMMITTEE OF THE LEEDS REGIONAL HOSPITAL BOARD, THE BOARD OF GOVERNORS OF THE UNITED LEEDS HOSPITALS AND THE UNIVERSITY OF LEEDS

SENIOR REGISTRAR IN CHILD AND FAMILY PSYCHIATRY
Regional Training Scheme

This post is included in a scheme designed to provide a comprehensive training in the different aspects of child, adolescent and family psychiatry.

The post is established in Leeds with basic duties (seven sessions a week in child adolescent and family psychiatry) at the Family Psychiatric Unit, St. James's Hospital, Leeds. Two sessions a week will be devoted to special assignments and two sessions a week will be allocated for an approved programme of study or research.

Candidates must possess the D.P.M. The unit at St. James's Hospital is associated for teaching and research with the University of Leeds Department of Psychiatry. There is a bed allocation for the investigation and management of emotionally disturbed adolescents along with comprehensive out-patients facilities and an active day hospital programme.

Further details are available on request. Application forms may be obtained from the Secretary, Joint Registrars Committee, Park Parade, Harrogate, to whom they should be returned by October 22, 1968. (23688)

MANCHESTER REGIONAL HOSPITAL BOARD

SENIOR REGISTRAR IN CHILD PSYCHIATRY

to the child psychiatric unit at Booth Hall (Children's) Hospital, Manchester. The post is designed to give comprehensive training in child psychiatry; appointee to live in or near Manchester.

Application forms from the Senior Administrative Medical Officer to the Board, Gateway House, Piccadilly South, Manchester, M60 7LP, to be returned by October 31, 1968. (12696)

NEWCASTLE REGIONAL HOSPITAL BOARD

St. Luke's Hospital, Middlesbrough (504 beds)

SENIOR REGISTRAR IN PSYCHIATRY
The hospital provides experience in all branches of psychiatry including day and out-patient activities, child psychiatry and electroencephalography, and there is a post-graduate medical education centre locally.

Either a house or flat is available, or the post can be non-resident.

Applications, with names and addresses of three referees, to the Senior Administrative Medical Officer, Newcastle Regional Hospital Board, Benfield Road, Newcastle upon Tyne NE6 4PY, by November 2, 1968. (23782)

SOUTH-EASTERN REGIONAL HOSPITAL BOARD, Scotland

Young People's Unit
Tipperlin House, Royal Edinburgh Hospital

Applications are invited for the post of **SENIOR REGISTRAR IN ADOLESCENT PSYCHIATRY**.

The successful applicant will have the opportunity of dealing with the total range of adolescent disturbances in a busy out-patient department for young people up to the age of 19, and their parents. This will

function in conjunction with the newly-opening unit for in-patients on the perimeter of the Royal Edinburgh Hospital.

The appointed person will take part in the two-year course for child and adolescent psychiatry and later may participate in the extensive teaching commitments. If such experience is required, the successful candidate will have the opportunity of working one day a week in the child psychiatry department of the Royal Hospital for Sick Children. In addition research is encouraged.

As techniques derived from child psychiatry, family and group therapy are used extensively, previous experience of any of these fields will be an advantage.

Apply, giving particulars of age, qualifications and previous experience, together with the names of three referees, to the Secretary, 11 Drumshough Gardens, Edinburgh 3, within three weeks from the date of this advertisement. (H.5436)

EASTERN REGIONAL HOSPITAL BOARD, Scotland

PSYCHIATRY

Applications are invited for the post as **REGISTRAR IN PSYCHIATRY** at Sunnyside Royal Hospital, Montrose (759 beds). Facilities for postgraduate study in the Dundee teaching hospitals can be arranged. Peripheral allowance of £140 per annum is payable and married accommodation is available.

Forms of application and further particulars from the Secretary to the Board, Vernonholme, Riverside Drive, Dundee, with whom applications should be lodged not later than October 26, 1968. (H.5409)

HILL END HOSPITAL

St. Albans, Herts
LOCUM REGISTRAR IN PSYCHIATRY required immediately. Apply, naming two referees, to Group Secretary, St. Albans City Hospital, St. Albans. (23767)

HOLLYMOOR HOSPITAL

Birmingham 31
LOCUM REGISTRAR IN PSYCHIATRY
October 1 to December 11, 1968.
Immediate applications, together with three referees, to Medical Superintendent. (23768)

NEWCASTLE REGIONAL HOSPITAL BOARD

LOCUM REGISTRAR IN PSYCHIATRY
resident, required for Winterton Hospital, Sedgefield (1,706 beds). The hospital serves the greater part of Durham County together with the County Boroughs of Darlington and West Hartlepool (total population 830,000).

Applications, with names and addresses of three referees, to Senior Administrative Medical Officer, Regional Hospital Board, Benfield Road, Newcastle upon Tyne NE6 4PY, as soon as possible. (23743)

NEWCASTLE REGIONAL HOSPITAL BOARD

REGISTRAR IN PSYCHIATRY
whole-time, for St. Luke's Hospital, Middlesbrough (524 beds). Experience provided includes—adult psychiatry in-patient, out-patient, and day hospital. Child psychiatry, separate in-patient and out-patient departments. Electroencephalography. Facilities for postgraduate study are available in the area. Previous psychiatric experience is not essential; there are facilities for training for the D.P.M. of Newcastle University.

Furnished or unfurnished flat available. Applications, with names and addresses of three referees, to the Senior Administrative Medical Officer, Regional Hospital Board, Benfield Road, Newcastle upon Tyne NE6 4PY, by October 26, 1968. (23746)

NORTH-EAST METROPOLITAN REGIONAL HOSPITAL BOARD

Runwell Hospital, near Wickford, Essex (1,052 beds)

RESIDENT PSYCHIATRIC REGISTRAR
(Full-term and locum)

This well known and research orientated hospital with special departments of neuropathology, biochemistry, clinical neurophysiology and psychology, and within easy reach of London, offers unusually good facilities to those preparing for the D.P.M. and higher medical qualifications. There is an excellent medical library. Furnished accommodation for single or married persons. The successful candidate may be required to participate in a rotation scheme between Runwell and the psychiatric unit at Ruchford General Hospital. The appointment will be for one year, renewable.

Application forms from Secretary, Runwell Hospital. (12642)

LITTLEMORE HOSPITAL & THE ASHHURST CLINIC

OXFORD—750 beds

SENIOR HOUSE OFFICER

The hospital serves a population of 350,000 and offers facilities for experience in all modern psychiatric techniques. There are opportunities for research and attendance at lectures. The close proximity of Littlemore Hospital to the Radcliffe Infirmary and the University offers excellent opportunities for postgraduate studies.

Married or single accommodation available.

Applications to the Group Secretary, Littlemore Hospital, Oxford, within 14 days. (12717)

LITTLEMORE HOSPITAL, OXFORD**Senior House Officer, Psychiatry**

A vacancy exists for a doctor interested in gaining experience in the study of interpersonal relationships and experience in group and community methods of treatment. Candidate will be a member of a well staffed clinical team and will work in an established therapeutic community with a range of out-patient clinics, half-way houses, and social clubs in existence. Consultants in the team have medical student and post-graduate teaching responsibilities at the Radcliffe Infirmary and Oxford Medical School, which is in close proximity. Good facilities for study for the D.P.M. Single or married accommodation available. Apply Physician Superintendent, Littlemore Hospital, Oxford. (12505)

Psychiatry—Contd.

GLASGOW SOUTHERN GENERAL HOSPITAL/ GARTNAVEL ROYAL HOSPITAL

A vacancy exists for a **REGISTRAR IN PSYCHIATRY** at these two hospitals. The Southern General Hospital houses the University Department of Psychological Medicine and has a 90-bed psychiatric unit. Gartnavel Royal Hospital is a 760-bed mental hospital with out-patient clinics at the Western Infirmary, Glasgow. During the tenure of the appointment the successful candidate will be expected to spend some time in each hospital and may be seconded for short periods of work in child psychiatry, mental deficiency and forensic psychiatry. A "day-release" programme of postgraduate instruction is in operation and is designed to assist candidates preparing for the Diploma in Psychological Medicine.

Single accommodation is available at Gartnavel Royal Hospital.

Applications, with the names of two referees, to be sent within fourteen days of the appearance of this advertisement to the Physician Superintendent, Gartnavel Royal Hospital, 1055 Great Western Road, Glasgow W.2. (H.5438)

MANCHESTER REGIONAL HOSPITAL BOARD

Oldham and District General Hospital (891 beds)

Applications are invited for the post of **REGISTRAR IN PSYCHIATRY** vacant immediately in a comprehensive psychiatric department of a general hospital situated seven miles from central Manchester. The post offers opportunity for wide experience in the treatment of in-patients and out-patients in a psychiatric unit. The post is recognized for the D.P.M. Married accommodation may be available.

The person appointed would be a part of a firm consisting of two Consultants, a Senior Registrar, Registrar and a Senior House Officer. Facilities are available for attending the D.P.M. course in Manchester and for studying for higher qualifications. Opportunities are available for gaining experience in clinical electro-encephalography.

The psychiatric unit forms part of an active community care service in conjunction with the local authorities. The unit participates in undergraduate teaching in psychiatry.

Applications, together with the names and addresses of two referees, should be forwarded to the Hospital Secretary, Oldham and District General Hospital, Rochdale Road, Oldham, quoting Ref. P/46. (12570)

OXFORD REGIONAL HOSPITAL BOARD

REGISTRAR IN PSYCHIATRY

required in the Oxford Area, with duties at Littlemore Hospital and Ashurst Clinic, Oxford (790 beds). Will also assist the Consultant in some duties at a nearby teaching hospital. Hospital serves the City and County of Oxfordshire (population 330,000) and is actively engaged in a comprehensive community psychiatric service with day hospital facilities and extending out-patient clinics. There are facilities for study for D.P.M. and other postgraduate work. Unfurnished married accommodation available. The appointment will be for one year, eligible for extension to two years.

Applications (two copies), on forms obtainable from the Secretary, Registrar's Committee, Oxford Regional Hospital Board, Old Road, Headington, Oxford, must be returned to him by November 11, 1968, quoting reference 17/11/4/281. (23783)

OXFORD REGIONAL HOSPITAL BOARD

REGISTRAR

at the Park Hospital for Children, Oxford. Duties in developmental medicine and children's psychiatry. Training facilities for the D.P.M. and opportunities for research. Experience in adult psychiatric out-patient clinics an advantage. Candidates should visit the hospital by arrangement with the Medical Director. Single and married accommodation available.

Applications (two copies) on forms obtainable from the Secretary, Registrar's Committee, Oxford Regional Hospital Board, Old Road, Headington, Oxford, should reach him by October 21, 1968, quoting reference 17/11/4/277A. (23732)

SHEFFIELD REGIONAL HOSPITAL BOARD

Towers Hospital, Leicester (858 beds)

WHOLE-TIME RESIDENT REGISTRAR (Psychiatry)

The hospital has three clinical teams and active E.E.G. and psychology department. Seminars and clinical conferences weekly with free study facilities. Sheffield, Nottingham and Leicester Universities, as appropriate. Reimbursement of travelling expenses to Sheffield and Nottingham. Appointment for one year in first instance. Applications (preferably by post) to the Secretary, Sheffield Regional Hospital Board, Old Fulwood Road, Sheffield S10 3TH, by October 21, 1968, giving age, nationality, qualifications, present and previous appointments (with dates), naming three referees. (23769)

THE UNITED NEWCASTLE UPON TYNE HOSPITALS AND THE NEWCASTLE REGIONAL HOSPITAL BOARD

REGISTRAR IN PSYCHOLOGICAL MEDICINE

required from November 1968, to participate in a rotating scheme between the Teaching Hospital (Royal Victoria Infirmary) and the Newcastle General Hospital. The post, which is suitable for those intending to take the D.P.M., offers excellent training and wide experience in the specialty and will include a period in the child psychiatry unit. Applications, giving full details, and the names and addresses of three referees, should be sent to the House Governor and Secretary, Royal Victoria Infirmary, Newcastle upon Tyne NE1 4LP, by October 26, 1968. (23814)

FARNBOROUGH HOSPITAL

Farnborough Common, Orpington Kent. BR6 8ND

SENIOR HOUSE OFFICER IN PSYCHIATRY

required from November 3 for 120 bedded acute unit in general hospital. Recognized for D.P.M. Applications, with dates and experience and naming three referees, to Hospital Secretary by October 16. (12593)

HIGH ROYDS HOSPITAL

Menston, Ilkley, Yorks (1,900 beds)

Applications are invited for the post of **SENIOR HOUSE OFFICER (Psychiatry)**. Facilities available for postgraduate study for D.P.M. in conjunction with Leeds University.

The Hospital is situated on the edge of the Ilkley Moors, yet within easy reach of Leeds, Bradford & Harrogate.

Residential accommodation for single person.

Applications, stating qualifications and experience, together with the names and addresses of two referees to the Secretary as soon as possible. (12423)

ST. FRANCIS HOSPITAL

Haywards Heath, Sussex

TWO SENIOR HOUSE OFFICERS IN PSYCHIATRY

required. One post is newly established. Accommodation available. Active teaching programme. The duties of S.H.O.s which have hitherto been limited to St. Francis Hospital will now include rotation within the wider psychiatric service in the Brighton area under St. Francis Hospital Consultants. Recruitment to Registrar posts in this service is normally from the S.H.O.s at St. Francis Hospital. Salary in accordance with the Terms and Conditions of Service of Hospital Medical Staff. Applications, with the names and addresses of two referees, to the Secretary to the Hospital Management Committee, St. Francis Hospital, by October 22, 1968. (12526)

WHITCHURCH HOSPITAL

Cardiff

SENIOR HOUSE OFFICER

Excellent facilities for experience in all aspects of psychological medicine. Ample opportunity for postgraduate study. Married or single accommodation available. Application to Group Secretary. (23428)

RADIOLOGY**NORTH-EASTERN REGIONAL HOSPITAL BOARD, Scotland**

Applications are invited for the post of **SENIOR REGISTRAR IN DIAGNOSTIC RADIOLOGY** with main duties at the teaching hospitals in Aberdeen.

Excellent experience will be available in all branches of radiology in a comparatively new x-ray department. This post carries the honorary status of Clinical Tutor to the University of Aberdeen.

Applications, giving the names of two referees, should be forwarded by November 9, 1968, to the Senior Administrative Medical Officer, 1 Albany Place, Aberdeen AB9 1RE, from whom further particulars and a form of application may be obtained. (H.5458)

SHEFFIELD REGIONAL HOSPITAL BOARD

WHOLE-TIME SENIOR REGISTRAR IN RADIOLOGY

required. Initial tenure at Nottingham General and City Hospitals to rotate with a similar post at the Derbyshire Royal Infirmary. Possession of a higher qualification essential. Appointment for one year in first instance, and subject to satisfactory work and progress, renewable thereafter annually. The incumbent will rotate from one post to the other after a period of approximately two years. Further details and forms of application from Senior Administrative Medical Officer, Sheffield Regional Hospital Board, Old Fulwood Road, Sheffield S10 3TH. Forms to be returned by October 28, 1968. (23734)

THE BOARD OF GOVERNORS OF THE UNITED SHEFFIELD HOSPITALS and the SHEFFIELD REGIONAL HOSPITAL BOARD

RECIPROCAL TRAINING SCHEME FOR SENIOR REGISTRARS

Whole-time Senior Registrar in Radiology required with initial tenure of appointment at the Leicester Royal Infirmary (506 beds). Possession of the D.M.R.T. or other higher qualification essential. Appointment for one year in first instance and renewable thereafter annually. Incumbent will be transferred to the teaching hospitals for the second phase of the appointment in accordance with the arrangements under the Reciprocal Training Scheme. Renewal of appointment and transfer to the teaching hospitals will be subject to satisfactory work and progress. Further details and forms of application from Senior Administrative Medical Officer, Sheffield Regional Hospital Board, Old Fulwood Road, Sheffield S10 3TH. Forms to be returned by October 28, 1968. (23733)

UNITED CARDIFF HOSPITALS/WELSH HOSPITAL BOARD

Applications are invited for two appointments as **SENIOR REGISTRAR IN MEDICAL RADIODIAGNOSIS**

The appointments will provide a full training programme in all branches of the specialty including neuroradiology and cardiographic radiology. The appointments will be based in the United Cardiff Hospitals but will include attachments to other hospitals in the immediate Cardiff area for certain specialized experience. The appointments are under the auspices of the Joint Advisory Committee on Senior Registrar training and are subject to annual review. Application forms available from the Secretary to the Board, Royal Infirmary, Cardiff, should be returned by October 26, 1968. (12705)

SOUTH-EASTERN REGIONAL HOSPITAL BOARD, Scotland

REGISTRAR IN RADIODIAGNOSIS

at the Royal Infirmary, Edinburgh.

Apply, giving particulars of age, qualifications and previous experience, together with the names of two referees, to the Secretary, 11 Drumshugh Gardens, Edinburgh 3, within three weeks from the date of this advertisement. (H.5459)

THE UNITED CAMBRIDGE HOSPITALS

Addenbrooke's Hospital

REGISTRAR

required for duties in the radiotherapy centre or the department of diagnostic radiology and also including intra-arterial therapy and lymphography.

Application forms, obtainable from the House Governor, Addenbrooke's Hospital, Trumpington Street, Cambridge, must be returned by October 25. (23596)

RADIO THERAPY

THE ROYAL FREE HOSPITAL

Gray's Inn Road, London W.C.1

LOCUM CLINICAL ASSISTANT

Radiation Therapy Department

required from January 1, 1969, for five or six sessions per week. Application form obtainable from the Administrator. Closing date November 9. (12727)

HAMMERSMITH HOSPITAL AND THE ROYAL POSTGRADUATE MEDICAL SCHOOL

Du Cane Road, London W.12

WHOLE-TIME NON-RESIDENT SENIOR REGISTRAR (Radiotherapy)

required January 1. This post offers excellent opportunities for postgraduate study and research in radiotherapy and radiobiology, and also for attending lectures for higher degrees in medicine and surgery.

Application forms obtainable from, and returnable to, Secretary, Board of Governors, Hammersmith Hospital, Du Cane Road, London W.12, by October 26. (12794)

SOUTH MANCHESTER H.M.C.

RESEARCH FELLOW IN RADIO THERAPY

Applications are invited from registered medical practitioners with experience in radiotherapy, preferably with D.M.R.T. or F.F.R., for the above full-time post at the Christie Hospital and Holt Radium Institute. The fellowship is awarded for research into the biological effects of fast neutron radiation and will involve both clinical and laboratory investigations. The appointment is for a period of two years in the first instance. Salary at either Registrar or Senior Registrar level depending on experience. Application giving age, qualifications and experience, with the names of two referees, to Group Secretary, Withington Hospital, Manchester, M20 8LR, by October 31, 1968. (Ref. 12896.) (12707)

LEEDS REGIONAL HOSPITAL BOARD

Applications invited for the post of **REGISTRAR IN RADIO THERAPY** based at the regional high energy centre, Cookridge Hospital, Leeds, with additional duties (including experience with radioisotopes) at the Bradford Radium Institute located in the Royal Infirmary, Bradford. Please quote reference 177.

Application forms may be obtained from the Secretary, Joint Registrar's Committee, Park Parade, Harrogate, to whom they should be returned by October 23, 1968. (23815)

LIVERPOOL REGIONAL HOSPITAL BOARD

Liverpool Regional Radiotherapy Service

Applications are invited for the post of **REGISTRAR IN RADIO THERAPY** with duties in the regional radiotherapy centre at Clatterbridge Hospital, West, where two linear accelerators are installed. Although the work is mainly in radiotherapy, a short period will be spent in the field of nuclear medicine.

Preference will be given to applicants who possess the D.M.R.T. or an equivalent qualification.

Application form and further information from Dr. R. Glynn Thomas, Senior Administrative Medical Officer, Liverpool Regional Hospital Board, Witherforce House, The Strand, Liverpool L2 7RW. Applications to be returned not later than October 24, 1968. —J. D. Shepherd, Secretary to the Board. (12757)

ROYAL BERKSHIRE HOSPITAL

Reading

HOUSE PHYSICIAN

(Senior House Officer). Vacant November 13, 1968, for one year. Duties comprise patient care in radiotherapy ward and department. Suitable for those studying for higher qualifications interested in cancer investigation and research. Excellent library and clinical study facilities on local and regional basis. Applications, giving full details of age, education, experience, etc., and enclosing two recent testimonials, to Secretary. (12702)

WESSEX REGIONAL HOSPITAL BOARD

Applications invited for two Rotating Surgical Registrar posts for the following schemes:

Specialty	Hospital
(a) Orthopaedics (six months)	Salisbury Infirmary and Odstock
General Surgery (six months)	Royal South Hants, Southampton
General Surgery (six months)	Southampton General
Thoracic Surgery (six months)	Southampton General
(b) General Surgery (six months)	Royal South Hants
Neuro-Surgery (six months)	Southampton General
General Surgery (six months)	Southampton General
Orthopaedics (six months)	Royal South Hants

These posts, vacant on January 1, 1969, offer exceptional opportunities for a broad surgical training and further particulars from the Senior Administrative Medical Officer, Wessex Regional Hospital Board, Highcroft, Romsey Road, Winchester. Closing date November 9, 1968. (23784)

ROYAL SOUTH HANTS HOSPITAL

Fanshawe Street, Southampton SO9 JPE

Applications are invited for the post of **SENIOR HOUSE OFFICER (Radiotherapy)**

Vacant November 1. The post is tenable for six months or one year.

This is a regional radiotherapy centre with approximately 35 beds and dealing with 1,500 new cases of malignant disease per annum. The department is recognized for training for D.M.R.T. Postgraduate facilities are available.

Applications, giving full details, with copies of two recent testimonials, to be sent to the Hospital Secretary immediately. (12782)

SHEFFIELD NO. 3 HOSPITAL MANAGEMENT COMMITTEE

Sheffield National Centre for Radiotherapy

SENIOR HOUSE OFFICER (NON-RESIDENT) IN RADIO THERAPY

A full range of modern radiotherapy equipment is in use and a training course for the D.M.R.T. is conducted in conjunction with the University of Sheffield. Facilities for research and attendance at postgraduate instruction courses are available.

Pending the completion of the new Weston Park Hospital in 1969, in-patients are housed in the Sheffield Royal Infirmary and the Winter Street Hospital. Furnished accommodation is available.

Application forms, or requests for further information from the Group Administrator and Secretary, Sheffield No. 3 H.M.C., Lodge Moor Hospital, Sheffield S10 1LH. Closing date October 26, 1968. (23810)

HAMMERSMITH HOSPITAL AND THE ROYAL POSTGRADUATE MEDICAL SCHOOL

Du Cane Road, London W.12

Applications invited from fully registered medical practitioners for **TWO RESIDENT HOUSE OFFICERS (Radiotherapy)**

Posts vacant January 1 and February 1. These posts offer opportunities for attending postgraduate teaching in general medicine and general surgery.

Application forms obtainable from, and returnable to, the Secretary, Board of Governors, Hammersmith Hospital, Du Cane Road, London W.12, by October 26. (12669)

RHEUMATOLOGY**CANADIAN RED CROSS MEMORIAL HOSPITAL**

Taplow, Nr. Maidenhead

SENIOR HOUSE OFFICER (Rheumatism Research Unit)

required November 25. Care of adults and children with rheumatic and allied disorders. Opportunity for taking part in research projects. Apply Secretary. (23817)

ROTATING APPOINTMENTS**UNITED SHEFFIELD HOSPITALS**

Royal Hospital

TWO ROTATING MEDICAL REGISTRARS

required October and December. Successful candidates will spend approximately eight months with the neurological unit, and each of two medical arms, with interests in diabetes and cardiology. Applications (single copy), stating age, qualifications, present and previous appointments (with dates), naming three referees, to Chief Administrative Officer, United Sheffield Hospitals, 10 Beech Hill Road, Sheffield S10 2RZ, by October 26, 1968. (23770)

WESSEX REGIONAL HOSPITAL BOARD

Required a **REGISTRAR IN ORTHOPAEDICS** for a two-year rotating appointment. The post will be held for one year at the Royal South Hants Hospital, Southampton, with a preponderance of traumatic orthopaedic surgery and one year at the Lord Mayor Treloar Hospital, Alton, with a preponderance of elective orthopaedic surgery. The post will offer an exceptional opportunity for a broad orthopaedic training. Further particulars and application forms may be obtained from the Senior Administrative Medical Officer, Highcroft, Romsey Road, Winchester. Closing date November 2, 1968. (23771)

SURGERY

**ST. HELENA GROUP HOSPITAL
MANAGEMENT COMMITTEE**
Colchester, Essex

**LOCUM CONSULTANT GENERAL
SURGEON**
required immediately for two or three months.

Applications to Group Secretary, St. Helena Group H.M.C., 14 Pope's Lane, Colchester, Essex. (23772)

**ENFIELD GROUP HOSPITAL
MANAGEMENT COMMITTEE**

**LOCUM SENIOR REGISTRAR IN
GENERAL SURGERY**
required for indefinite period from November 1, 1968.

Please apply giving details of previous experience, and names and addresses of two referees, to the Hospital Secretary, Chase Farm Hospital, Enfield, Middx. (12795)

KING EDWARD VII HOSPITAL
Windsor

LOCUM SENIOR SURGICAL REGISTRAR
required from October 15 to November 8. Applications to Secretary. (23597)

KINGSTON HOSPITAL
Kingston-upon-Thames

Applications are invited for the posts of
**1. LOCUM SENIOR REGISTRAR IN
GENERAL SURGERY**

**2. LOCUM REGISTRAR IN GENERAL
SURGERY**

The period is for any two weeks in the next four to five weeks—the dates by arrangement.

Details, with names of two referees, should be sent to the Physician Superintendent of the Hospital (phone 01-546 7711, ext. 304). (23818)

**NORTH-WEST METROPOLITAN
REGIONAL HOSPITAL BOARD**
Luton and Dunstable Hospital (341 beds)

Applications are invited for the post of
SENIOR SURGICAL REGISTRAR

Not required to be resident except on duty. Married accommodation available. The post is reserved for overseas candidates, especially from Commonwealth countries, who intend to return to their own country. Appointments are for one year in the first instance, with eligibility for a further year. The hospital may be visited by direct appointment.

Application forms from the Group Secretary, Luton and Hitchin Group H.M.C., 21, Mary's Hospital, Luton, to be returned by October 22, 1968. (23695)

UNITED SHEFFIELD HOSPITALS
Royal Hospital

SENIOR SURGICAL REGISTRAR
required for one year from November 9. Present incumbent on one year's study leave. Normal salary scale and conditions. Applications, stating age, qualifications, present and previous appointments (with dates), naming three referees, to Chief Administrative Officer, United Sheffield Hospitals, 10 Beech Hill Road, Sheffield S10 2KZ, by October 23. (23819)

BARNET GENERAL HOSPITAL
Wellhouse Lane, Barnet, Herts.
(North-West Metropolitan Regional Hospital Board)

REGISTRAR
(R.S.O.) required in the Department of General Surgery, whole-time, resident except when on duty. Fellowship of a Royal College of Surgeons desirable, but not essential. Post available from November 6 for one year initially, with eligibility for a second year. Married accommodation available. Hospital may be visited by direct appointment with Hospital Secretary.

Application forms obtainable from and returnable to Group Secretary, 1 Wellhouse Lane, Barnet, Herts., by October 22. (12523)

**BIRMINGHAM REGIONAL HOSPITAL
BOARD**

SURGICAL REGISTRAR
for City General Hospital and North Staffordshire Royal Infirmary, Stoke-on-Trent. Rotating appointment. Surgical departments have two Senior Registrars, four Registrars, one S.H.O. and six House Surgeons. Duties mainly general surgery with experience in vascular emergency work, also urology, vascular and thoracic surgery. Weekly surgical meetings held in medical institute, with excellent study facilities. Applicants must have primary or final F.R.C.S. qualification. Post recognized for F.R.C.S. Application forms from Group Secretary, North Staffs H.M.C., Princes Road, Stoke-on-Trent, to be returned by October 21, 1968. (23773)

HERTFORD COUNTY HOSPITAL
Hertford, Herts
(21 miles from London) (173 beds)

LOCUM REGISTRAR IN SURGERY
with some orthopaedics, required for period November 18 to December 26, 1968, both dates inclusive. Possession of F.R.C.S. an advantage.

Married accommodation may be available. Apply to Hospital Secretary, giving details of age, training, qualifications and experience, together with copies of two references or names of two referees. (12785)

**LIVERPOOL REGIONAL HOSPITAL
BOARD**
Clatterbridge Hospital (946 beds)

Applications are invited for the post of
SENIOR REGISTRAR

with duties at the above hospital. The post is recognized for the F.R.C.S.

Application form and further information from Dr. R. Glyn Thomas, Senior Administrative Medical Officer, Liverpool Regional Hospital Board, Wilberforce House, The Strand, Liverpool L2 7RW.

Applications to be returned not later than October 24, 1968.—J. D. Shepherd, Secretary to the Board. (12758)

**NEWCASTLE REGIONAL HOSPITAL
BOARD**

REGISTRAR SURGEON

whole-time, resident required for North-West Durham group of hospitals. Main hospital, Shotley Bridge General (539 beds). Post recognized for F.R.C.S. Single accommodation available.

Applications, with names and addresses of three referees, to senior Administrative Medical Officer, Regional Hospital Board, Benfield Road, Newcastle upon Tyne NE6 4PY, by October 26, 1968. (23741)

**NORTH-EAST METROPOLITAN
REGIONAL HOSPITAL BOARD**

Hertford County Hospital, Hertford, Herts

REGISTRAR—GENERAL SURGERY
with some orthopaedics—resident (married accommodation available) required December 27, 1968. Appointment for one year, renewable subject to satisfactory service.

Application forms, from Group Secretary, Harlow Group H.M.C., Hamstel Road, Harlow, Essex, to be returned by October 28, 1968. (23774)

**NORTH-EAST METROPOLITAN
REGIONAL HOSPITAL BOARD**

(Thames Group of Hospitals)
Poplar Hospital

East India Dock Road, London E.14
(Adjacent Blackwall Tunnel)

SURGICAL REGISTRAR
(including orthopaedic duties) required mid-December for acute general hospital of 120 beds. Post recognized for F.R.C.S. Resident or non-resident.

One year appointment, renewable. Application forms from The Group Secretary, Thames Group Hospital Management Committee, St. Clement's Hospital, Bow Road, London E.3.

Closing date October 26, 1968. (H.5424)

ST. ALBANS CITY HOSPITAL
St. Albans, Herts

LOCUM SURGICAL REGISTRAR
required October 23 to 31. Ring St. Albans 55536 office hours or write Group Secretary, St. Albans City Hospital, St. Albans. (23598)

ST. THOMAS' HOSPITAL
London S.E.1

LOCUM SURGICAL REGISTRAR

required for six months in the first instance, commencing at Lambeth Hospital on December 13, 1968.

Application forms are obtainable from the Clerk of the Governors, and should be returned by October 25. (12783)

**SALFORD HOSPITAL MANAGEMENT
COMMITTEE**

REGISTRAR IN SURGERY

(Resident Surgical Officer) required at Salford Royal Hospital. Post vacant early November. Married accommodation available. F.R.C.S. or higher surgical qualification essential. Applications naming two referees, to the Group Secretary, Salford H.M.C., Group Offices, Fairhope Avenue, Salford M6 8AJ. (Ref. 102). (12730)

**SALISBURY GROUP HOSPITAL
MANAGEMENT COMMITTEE**

Salisbury General Hospital

LOCUM SURGICAL REGISTRAR
required from November 11 to December 20. Applications, with names and addresses of two referees, to Hospital Secretary, General Infirmary, Salisbury. (23735)

**SHEFFIELD REGIONAL
HOSPITAL BOARD**

Nottingham General Hospital (460 beds)
(Recognized for F.R.C.S.)

REGISTRAR, GENERAL SURGERY

required. Accommodation available if required. Appointment for one year in first instance. Applications (preferably typewritten) to Secretary, Sheffield Regional Hospital Board, Old Fulwood Road, Sheffield S10 3TH, by October 21, 1968, giving age, nationality, qualifications, present and previous appointments (with dates) naming three referees. (23736)

SOUTHAMPTON GENERAL HOSPITAL
Tremona Road, Shirley,
Southampton SO9 4XY

LOCUM SURGICAL REGISTRAR
required immediately for three months. Experience in emergency surgery required. Single accommodation available.

Apply in writing, enclosing copies of references, to the Hospital Secretary. (12712)

THE CORBETT HOSPITAL
Stourbridge, Wores (134 beds)

LOCUM REGISTRAR IN SURGERY
required from October 25 to November 1, 1968, inclusive, with a possible extension. Resident. Applications, with the names of three referees, to the Group Secretary, The Guest Hospital, Dudley, Worcestershire. (23785)

THE ROYAL FREE HOSPITAL
Gray's Inn Road, London W.C.1

REGISTRAR IN GENERAL SURGERY

Required from January 1, 1969, for one year in the first instance. Non-resident. Application form obtainable from the Administrator. Closing date November 2. (12776)

WELSH HOSPITAL BOARD

Whole-time locum tenens
REGISTRAR IN GENERAL SURGERY
to the South-West Wales H.M.C. required during the period October 14 to 21, 1968. Based at Pembroke County War Memorial Hospital, Haverfordwest.

Applications, naming two referees, to S.A.M.O. Temple of Peace and Health, Cathays Park, Cardiff, as soon as possible. (12698)

TORBAY HOSPITAL
Torquay, S. Devon (194 beds)

LOCUM SENIOR HOUSE SURGEON
required from October 25 to November 2, inclusive. Applications to Hospital Secretary. (23821)

BUCKLAND HOSPITAL
Dover

SENIOR HOUSE OFFICER

at the above hospital which is recognized by the Royal College of Surgeons for the F.R.C.S. examination. Post becomes vacant mid-November.

Applications, together with the names and addresses of two referees, should be made to the Group Secretary, South-East Kent Hospital Management Committee, "Ash-Eton," Radnor Park West, Folkestone. (23820)

**BURNLEY AND DISTRICT HOSPITAL
MANAGEMENT COMMITTEE**

Hartley Hospital, Colne

**LOCUM SENIOR HOUSE OFFICER,
SURGICAL**

required immediately until November 6. Applications, with two references, to Group Secretary, Burnley General Hospital, Lancs. (H.5452)

POTTERS BAR HOSPITAL
Mutton Lane, Potters Bar, Herts

RESIDENT SENIOR HOUSE OFFICER
required for this busy general practitioner hospital. Person appointed will be sole resident. Duties mainly general surgery. Also responsible for some E.N.T., gynaecological and medical beds. Apply to Hospital Secretary, 1 Whitehouse Lane, Barnet, Herts, naming two referees. (12796)

SOUTH SHIELDS GENERAL HOSPITAL

HOUSE SURGEON

(pre-registration, third post or Senior House Officer grade, according to experience) required immediately. Post recognized for F.R.C.S. and pre-registration. Clinic comprises two Visiting Consultants, Registrar and two House Surgeons. Applications to Medical Superintendent, quoting reference HS/1. (12751)

THE CORBETT HOSPITAL
Stourbridge, Wores (134 beds)

**LOCUM SENIOR HOUSE OFFICER IN
SURGERY**

required from October 17 to November 1, 1968. Resident. Applications, with names of two referees, to the Group Secretary, The Guest Hospital, Dudley, Worcestershire. (23786)

THE HOSPITAL FOR SICK CHILDREN
Great Ormond Street, London W.C.1

Applications are invited for the post of
HOUSE SURGEON

(S.H.O. grade) vacant January 1, 1969. Application forms available from the House Governor to be returned by November 2. (12741)

ASHFORD HOSPITAL
Ashford, Kent

Applications are invited for the post of
HOUSE SURGEON

at the above hospital which is recognized for pre-registration service and for the Fellowship examination of the Royal College of Surgeons. Post vacant mid-December.

Applications, together with the names and addresses of two referees, to the Group Secretary, South-East Kent Hospital Management Committee, "Ash-Eton," Radnor Park West, Folkestone. (23822)

**BOURNEMOUTH AND EAST DORSET
HOSPITAL MANAGEMENT COMMITTEE**

Pre-registration, required December 4. Apply Secretary. (23824)

BUCKLAND HOSPITAL
Dover

Applications are invited for the appointment of
HOUSE SURGEON

pre-registration at the above hospital. Post vacant mid-November.

Applications, together with names and addresses of two referees, to the Group Secretary, South-East Kent Hospital Management Committee, "Ash-Eton," Radnor Park West, Folkestone. (23823)

**CANADIAN RED CROSS MEMORIAL
HOSPITAL**

Taplow, near Maidenhead

HOUSE SURGEON

pre-registration, required December 4. Apply Secretary. (23824)

CHILTENHAM GENERAL HOSPITAL

PRE-REGISTRATION HOUSE SURGEONS

Three posts vacant commencing December, 1968, and January, 1969. The successful applicants on completion of a six-month appointment, may be offered the position of House Physician followed by that of Resident Obstetric Officer at Cheltenham Matera and/or Paediatric House Officer, subject to satisfactory service.

The hospital, which is pleasantly situated, is recognized for the F.R.C.S. examination and offers a wide experience for those wishing to specialize or enter general practice. A new medical residential block has recently been opened.

Applications, stating age and experience, together with the names of two referees, to the Group Secretary, General Hospital, Sandford Road, Cheltenham. (23711)

**EASTBOURNE HOSPITAL
MANAGEMENT COMMITTEE**

St. Mary's Hospital (259 beds)

Applications are invited for the pre-registration post of
HOUSE SURGEON

for general surgery in this busy, well-equipped hospital. Vacant end November. Post recognized by Royal College of Surgeons and attracts a peripheral allowance of £103 per annum. Married accommodation may be available. Applications, stating age, nationality, qualifications and experience, with copies of two recent testimonials, to the Group Secretary, 29 Bedfordwell Road, Eastbourne. (23825)

**EASTBOURNE HOSPITAL
MANAGEMENT COMMITTEE**

Princess Alice Hospital (110 beds)

Applications are invited for the pre-registration post of
HOUSE SURGEON

for general surgery in a busy, well-equipped hospital. Vacant mid-November. Post recognized by Royal College of Surgeons and attracts a peripheral allowance of £105 per annum. Married accommodation may be available. Applications, stating age, nationality, qualifications and experience, with copies of two recent testimonials, to the Group Secretary, 29 Bedfordwell Road, Eastbourne. (23826)

**OLDHAM AND DISTRICT HOSPITAL
MANAGEMENT COMMITTEE**

Oldham Royal Infirmary

Applications are invited for the post of
LOCUM HOUSE SURGEON

vacant from October 28 to November 1, inclusive. Applications should be forwarded to the Hospital Secretary, Oldham Royal Infirmary, Union Street West, Oldham, quoting ref. P/48. (12667)

ST. ANDREW'S HOSPITAL
Dollis Hill, N.W.2

LOCUM HOUSE SURGEON
required from October 28 to November 8. Please apply to the Secretary. (H.5439)

T. HELEN'S HOSPITAL
Hilings, Sussex (452 beds)

PRE-REGISTRATION HOUSE SURGEON
recognized for F.R.C.S. Vacant from November 22. Married accommodation may be available. Applications with copies of three recent testimonials or names of two referees to Hospital Administrator. (23737)

STAFFS GENERAL INFIRMARY

PRE-REGISTRATION HOUSE SURGEONS

required, opportunity to transfer to house physician on satisfactory completion of six months' service. Vacant January. Applications, with names of two referees, to Group Secretary, Stafford H.M.C., Foregate Street, Stafford. (23738)

WEYMOUTH AND DISTRICT HOSPITAL
Weymouth

HOUSE SURGEON

required at each hospital for resident pre-registration post vacant about October and tenable for six months. Recognized for F.R.C.S. Married accommodation available. Apply immediately, giving details of age, nationality, registration, qualifications and experience, whether married or single, together with copies of two recent testimonials or names of two referees to Group Secretary, West Dorset Group H.M.C., Damers Road, Dorchester, Dorset. (23601)

WYCOMBE GENERAL HOSPITAL
High Wycombe, Bucks

**LOCUM PRE-REGISTRATION HOUSE
SURGEON**

required to cover annual leave of full-time officer, October 28 to November 10, inclusive.

Applications, with curriculum vitae and names and addresses of two referees to Hospital Secretary, Wycombe General Hospital, High Wycombe, Bucks. (23709)

THORACIC SURGERY

**LIVERPOOL REGIONAL HOSPITAL
BOARD**

United Liverpool Hospitals

Regional Cardio-Thoracic Surgery Service

Applications are invited for the post of
**SENIOR REGISTRAR IN CARDIO-
THORACIC SURGERY**

with duties mainly at Broadgreen and Aintree Hospitals.

The post offers a full course of training in surgery of the heart (including by-pass surgery), lungs and oesophagus to a standard of full eligibility for a post as Consultant Cardio-Thoracic Surgeon.

Opportunities for experimental research are available in the Department of Surgery, University of Liverpool, and undergraduate and postgraduate teaching is carried out in the wards.

Extensive experience of cardio-thoracic surgery is not necessary, but a full training in general surgery is essential, preferably to Senior Registrar level, and applicants must hold the F.R.C.S.

Application form and further information from Dr. R. Glyn Thomas, Senior Administrative Medical Officer, Liverpool Regional Hospital Board, Wilberforce House, The Strand, Liverpool 2. Applications to be returned not later than October 24, 1968.—J. D. Shepherd, Secretary to the Board. (12759)

UROLOGY

**ST. PETER'S, ST. PAUL'S AND
ST. PHILIP'S HOSPITALS**

RESIDENT SURGICAL OFFICER
(Registrar grade)

Applications are invited for the post of R.S.O. (Registrar grade) at St. Philip's Hospital from January 1, 1969. The appointment is for six months in the first instance, with the opportunity for extension.

Applications, giving the names of two referees, to the House Governor, St. Philip's Hospital, Sheffield Street, W.C.2, by October 31, 1968. (H.9970)

DOCTORS ABROAD. Copies of vacancies advertised in the "Journal" can be sent by AIR MAIL. The minimum cost is 3s. per week which covers up to five separate hearings: additional headings 1s. each. Orders for specific grades cannot be accepted. PLEASE ENCLOSE PAYMENT to avoid delay.

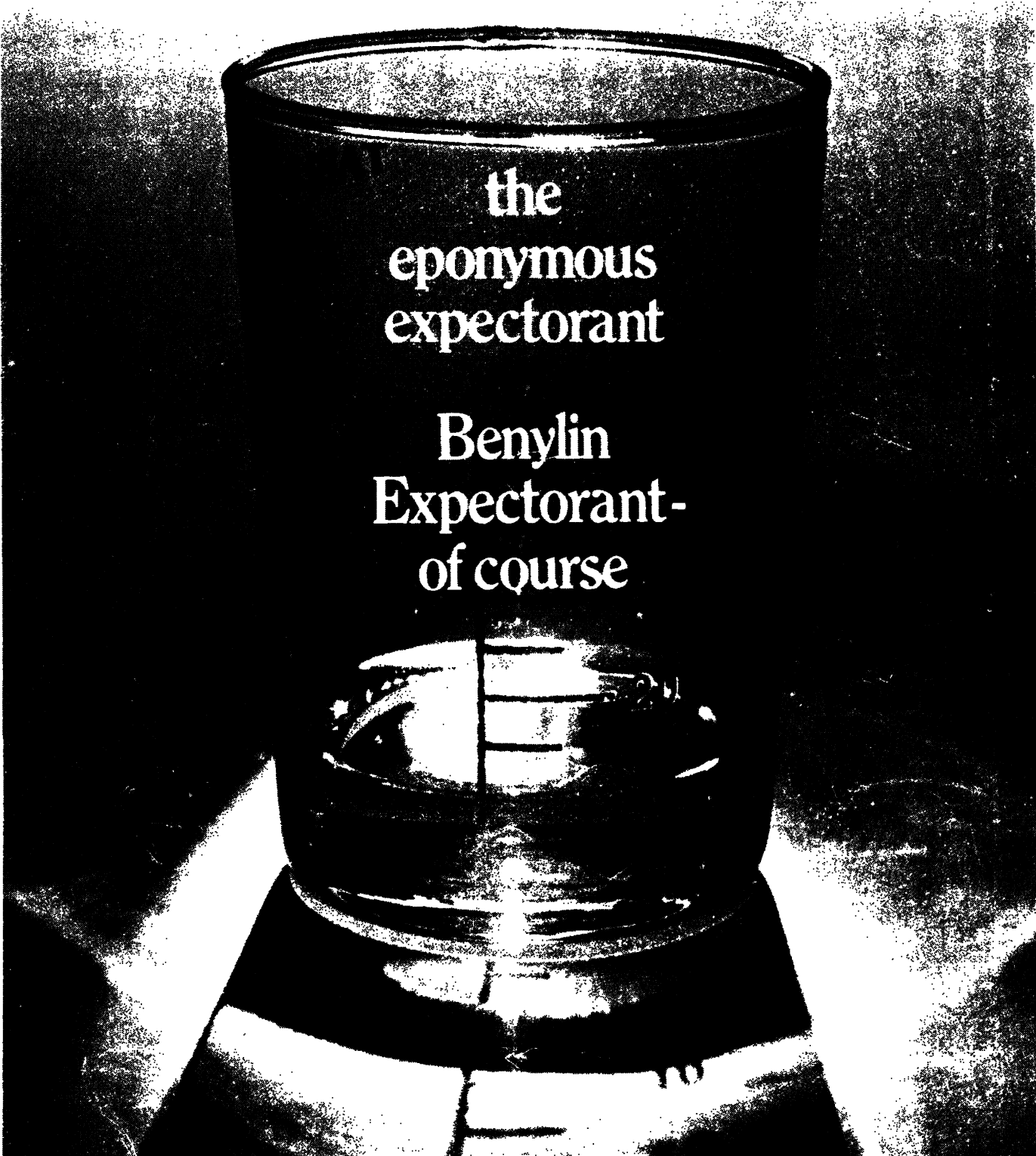

the
eponymous
expectorant

Benylin
Expectorant-
of course

Benylin Expectorant* may not have given the word expectorant to the language, but it is surely one of the best-known of all expectorant formulae. It is certainly prescribed appreciably more often than any other ethical linctus.

Benylin Expectorant combines the well-known

antihistamine Benadryl* (diphenhydramine hydrochloride B.P. Parke-Davis) with traditional expectorant agents to control allergic factors contributing to cough. Also it is a pleasant, raspberry-flavoured syrup that is readily acceptable by even the most fastidious palate.

Full information is available on request

* Trade mark

PARKE-DAVIS

Trade mark

PARKE, DAVIS & COMPANY (INC. USA, LIABILITY LTD.), HOUNSLOW, LONDON. TEL: 01-570 2361



***Ponderax also very effectively
regulates hunger without stimulation***

major metabolic activity in obesity proved by British research...

Obese patients develop a block to muscle glucose uptake causing a diversion of ingested carbohydrate to adipose tissue.

Fenfluramine is the first drug to have been shown to correct this metabolic defect. By restoring the metabolic equilibrium, fenfluramine

re-activates muscle glucose uptake and diverts the ingested carbohydrate away from adipose tissue. Thus weight loss is encouraged.

It is probable that the known very effective, non-cns hunger regulation of Ponderax is mediated through the metabolic action.

Glycoliptic agents act to restore equilibrium where an imbalance exists between the tissues in glucose and/or lipid metabolism.

Ponderax is the first such agent and marks a really significant advance in treating obesity.

PONDERAX[®] FENFLURAMINE *is the first glycoliptic agent*

"...fenfluramine does in fact mimic the metabolic pattern seen in lean subjects who have greater muscle glucose uptake than fat persons"

Lancet, (1968) ii, 109



Full information from
SELPHARM LABORATORIES LTD.,
Percival House, Pinner Road,
Harrow, Middlesex.

Mind working overtime?

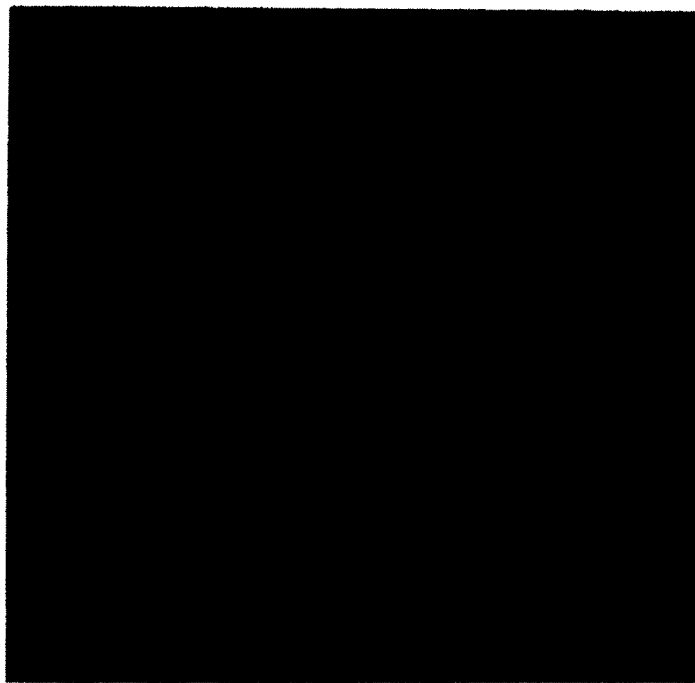

help her to sleep with 'TUINAL'

Whatever the worries and cares that are keeping her awake, 'Tuinal' will ensure a good night's rest because it acts promptly to bring sleep that lasts the whole night through. Whenever your patients need help with their sleep problems you can prescribe 'Tuinal' with confidence - extensive clinical experience has confirmed its safety at the recommended dosage level.

'Tuinal' 200 mg: each capsule contains quinalbarbitone sodium 100 mg, amylobarbitone sodium 100 mg. Full information available on request.



Eli Lilly and Company Limited,
Basingstoke, England.

VENEREOLGY**NEWCASTLE REGIONAL HOSPITAL BOARD**

CONSULTANT VENEREOLOGIST
whole-time or maximum part-time, required for Newcastle upon Tyne area. Main centre, Newcastle General Hospital with associated clinics. Consideration will be given to the successful applicant being offered appropriate university status in connection with undergraduate and postgraduate teaching. Further particulars from Senior Administrative Medical Officer, Regional Hospital Board, Benfield Road, Newcastle upon Tyne NE6 4PY, to whom applications should be addressed, together with the names of three referees, by November 2, 1968. (23742)

NORTH-WEST METROPOLITAN REGIONAL HOSPITAL BOARD

CONSULTANT VENEREOLOGIST
whole-time or maximum part-time, required with sessions as follows: Luton hospitals, 5 to 6 half-days a week; Hitchin hospitals, initially 2 to 3 half-days a week; St. Albans City Hospital, 2 half-days a week. Hospitals may be visited by direct appointment. Residence required within ten miles of Luton.

Application forms and further particulars obtainable from Secretary, North-West Metropolitan Regional Hospital Board, 40 Eastbourne Terrace, W.2. Returnable before November 13, 1968. (12792)

ADMINISTRATIVE**NORTH-WEST METROPOLITAN REGIONAL HOSPITAL BOARD****ASSISTANT SENIOR MEDICAL OFFICER**

Applications are invited from registered medical practitioners for a post of **ASSISTANT SENIOR MEDICAL OFFICER** to the North-West Metropolitan Regional Hospital Board at a salary scale of £2,770 × 110 (6) — £3,430.

He will assist the Senior Administrative Medical Officer in the planning and administration of the hospital and specialist services of the region and carry out such duties as are assigned to him. These will include visits to hospitals for various purposes. Some evidence of administrative ability inside or outside the hospital service is desirable, and recent experience in the National Health Service would be an advantage. The appointment will be whole-time and subject to the approved Whitley Council conditions.

Application forms and further particulars obtainable from the Secretary, North-West Metropolitan Regional Hospital Board, 40 Eastbourne Terrace, London W.2, quoting reference 936.

Closing date for receipt of applications November 9. (12543)

PUBLIC HEALTH**BOROUGH OF SUTTON COLDFIELD**
Delegated Authority for Health and Welfare Functions**APPOINTMENT OF ASSISTANT MEDICAL OFFICER**

Applications are invited from registered medical practitioners for the above full-time appointment in this growing residential town. The department exercises delegated powers in respect of health and welfare functions and the person appointed will have duties in these fields as well as in environmental health and the school health services, affording excellent experience.

Applicants wishing to make a career in public health can also apply to join a bursary scheme to obtain the Diploma in Public Health, with assistance towards living, travelling and course expenses. A brochure explaining the scheme in full will be supplied on request.

Conditions of service and salary are in accordance with Whitley Council scale £1,795 to £2,445 with placing according to qualifications and experience.

Essential user car allowance paid and assistance given towards removal expenses. Temporary housing accommodation available if necessary.

The post is superannuable and the successful candidate will be required to produce a satisfactory medical certificate. Forms of application should be obtained from the Medical Officer of Health, Dr. J. R. Preston, Health and Welfare Department, Council House, Sutton Coldfield, Warwickshire. Closing date for applications is October 11, 1968. — J. P. Holden, L.L.B., Town Clerk, Council House, Sutton Coldfield. (23739)

BOROUGH OF CHESTERFIELD

Applications invited from Registered Medical Practitioners holding or studying for a Diploma in Public Health, Science or State Medicine, for appointment of **DEPUTY MEDICAL OFFICER OF HEALTH, DEPUTY BOROUGH SCHOOL MEDICAL OFFICER AND DEPUTY WELFARE OFFICER**.

This appointment is immediately next to that of Medical Officer, etc., and offers an opportunity for a person to gain experience in public health administration, the School Health Service and the Welfare and Mental Health Services.

Salary £2,125 by £80 (4) by £90 (2) to £2,625 and the commencing salary will be fixed in accordance with qualifications and experience.

Car allowance payable. A house to rent will be provided if required.

Full particulars and Conditions of Appointment and Application Forms obtainable from the Medical Officer of Health, Town Hall, Chesterfield. — R. A. Kennedy, Town Clerk, Town Hall, Chesterfield. (H.9958)

BUCKINGHAMSHIRE COUNTY COUNCIL**Department of Health and Welfare****APPOINTMENT OF DEPARTMENTAL MEDICAL OFFICER**

Upper Salary Range—£2,185 to £2,715 per annum

Applications are invited for this post from suitably qualified and experienced medical practitioners.

The vacancy is in the North Bucks area which will include the new town of Milton Keynes and is centred at Bletchley.

Commencing salary within the range according to qualifications and experience. Assisted D.P.H. scheme available.

Removal allowance of up to £100 and housing allowance of £2 per week pending removal payable in appropriate cases.

Further particulars and form of application obtainable from County Medical Officer, County Offices, Aylesbury, Bucks. (23827)

CITY AND COUNTY BOROUGH OF WAKEFIELD
ASSISTANT MEDICAL OFFICER OF HEALTH

Applications are invited from registered medical practitioners for the appointment of Assistant Medical Officer of Health and School Medical Officer. Duties mainly in connection with school health and infant welfare services.

Salary £1,795 to £2,445 plus car allowance. Qualifications and previous experience will be taken into account when determining the commencing salary.

Housing accommodation, if required, will be made available.

Further particulars and application forms may be obtained from the Medical Officer of Health, King Street, Wakefield, to whom they should be sent not later than Monday, October 21, 1968. (23660)

CITY OF SOUTHAMPTON
Department of Health and Welfare**PORT MEDICAL OFFICER**

Applications are invited from registered medical practitioners for an additional full-time post of Assistant Medical Officer (Port Health). The duties although primarily port health, will include other aspects of the work of a health and welfare department. Previous port health experience is desirable but not essential. The permanent post is superannuable and the salary will be in the range of £1,795 to £2,445, according to qualifications and experience. Application forms and further particulars from the Medical Officer of Health (Reference BMJ), Civic Centre, Southampton SO9 4XG. (23740)

COUNTY BOROUGH OF BLACKBURN**DEPUTY MEDICAL OFFICER OF HEALTH**

Applications for this post are invited from registered medical practitioners holding the diploma in public health. The salary scale is £2,570 by £75 (4) to £2,870. The post includes acting as deputy medical referee to the Blackburn Crematorium, for which there is an additional allowance of £70 per annum.

Candidates should have had wide experience in all the duties of a local health authority, and experience of administration of the welfare services would be an advantage. Assistance available towards removal expenses.

Further particulars obtainable from the Medical Officer of Health (B.M.J.), Victoria Street, Blackburn, to whom applications should be returned by October 22, 1968. (23603)

COUNTY BOROUGH OF DUDLEY**SENIOR MEDICAL OFFICER**

Applicants must be registered medical practitioners holding a Diploma in Public Health. Salary £2,185 to £2,715 per annum, point of entry depending on qualifications and experience. Car allowance and removal expenses payable. Housing accommodation provided.

Excellent opportunity to gain administrative and clinical experience in all branches of an expanding health and welfare department.

Application forms, and other particulars, from Medical Officer of Health, Health and Welfare Department, Dudley House, Stone Street, Dudley, Worcs, as soon as possible. (23699)

COUNTY BOROUGH OF SOUTHEND-ON-SEA**ASSISTANT DEPUTY MEDICAL OFFICER OF HEALTH**

Salary scale: £2,185 to £2,715. Applications from registered medical practitioners are invited for this post in a medically re-organized health and welfare department. Experience in public health work and possession of D.P.H. essential. The successful applicant will be involved in all aspects of the department's work.

Car allowance is payable and assistance will be given with removal expenses.

Further particulars and application forms from the Medical Officer of Health, Civic Centre, Victoria Avenue, Southend-on-Sea, Essex. (H.9936)

KINGSTON UPON HULL CORPORATION**ASSISTANT MEDICAL OFFICER**

(Full Salary Assisted D.P.H. Scheme)

Applications are invited from registered medical practitioners for the appointment of Assistant Medical Officer for duties in the School Health, Maternity and Child Welfare, Port Health and other Local Authority Services.

A scheme is in operation in accordance with the National Joint Council's Conditions of Service which will enable the successful applicant to pursue a full-time course of study for the D.P.H. without loss of salary.

A car allowance will be granted and consideration given to assistance with removal expenses.

The salary will be within the scale £1,795 to £2,445 per annum, commencing according to qualifications and experience.

Particulars of the appointment and forms of application may be obtained from the Medical Officer of Health, Guildhall, Kingston upon Hull. (23551)

EPPING AND HARLOW URBAN DISTRICT COUNCILS**EPPING AND ONGAR RURAL DISTRICT COUNCIL**
ESSEX COUNTY COUNCIL**DEPUTY MEDICAL OFFICER OF HEALTH AND ASSISTANT COUNTY MEDICAL OFFICER OF HEALTH**

Applications invited for the above-mentioned posts which together constitute a whole-time appointment, 50% of time being devoted to duties for the District Councils and 50% to County Council duties. Applicants must possess the Diploma in Public Health.

The total inclusive salary scale is £2,412 10s. rising to £2,910 16s. 8d.

Medical Whitley Council (Committee "C") conditions of service apply and also the relevant Standing Orders of the employing authorities. Commencing salary fixed according to qualifications and experience. Posts superannuable.

Allowance paid for use of private car. Assisted car purchase scheme in operation. Assistance given towards removal expenses. Modern unfurnished accommodation available in Harlow if required. Further details of duties available from Medical Officer of Health, Town Hall, Harlow.

Application forms obtainable from Clerk of the County Council, County Hall, Chelmsford, quoting reference BMJ. Closing date October 21, 1968. (23700)

ADMINISTRATIVE**NORTH-EASTERN REGIONAL HOSPITAL BOARD, SCOTLAND****SENIOR ADMINISTRATIVE MEDICAL OFFICER**

Applications are invited from registered medical practitioners with wide hospital, general and administrative experience for the whole-time post of Senior Administrative Medical Officer to the Board. The officer appointed will be required to act as adviser to the Board on the planning organization and staffing of the hospital and specialist services of the Region and will also carry out such other administrative and executive functions as the Board may assign to him. These duties will include liaison with the University of Aberdeen in connection with the Board's functions in providing facilities for undergraduate and postgraduate teaching and research.

Salary £3,640 × £150 (4) — £4,240 × £165 (2) — £4,570. Whitley Council terms and conditions of service will apply.

Applications, stating age, qualifications, experience and present post, together with the names and addresses of two referees, should be lodged not later than November 9, 1968, with the Secretary to the Board, 1 Albion Place, Aberdeen, AB9 1RE, from whom further particulars may be obtained. Canvassing, whether direct or indirect, will disqualify. (H.9995)

PUBLIC HEALTH**CITY OF SHEFFIELD****APPOINTMENT OF DEPUTY MEDICAL OFFICER OF HEALTH AND DEPUTY PRINCIPAL SCHOOL MEDICAL OFFICER**

Applications are invited for the above post from registered medical practitioners who hold the Diploma in Public Health. The salary scale for the appointment will be £3,220 rising by two annual increments of £105 and two of £110 to a maximum of £3,650 plus a car allowance on a casual user basis. The successful candidate will be required to pass a medical examination.

Particulars of the duties and other conditions of the appointment, together with application forms, may be obtained from the undersigned, to whom applications should be returned not later than November 1, 1968. D. B. Harrison, Town Clerk.

Town Hall,
SHEFFIELD,
S1 2HH.

(12725)

LANCASHIRE COUNTY COUNCIL**ASSISTANT DIVISIONAL MEDICAL OFFICER**

Applications are invited from registered medical practitioners for vacancies which exist in the following areas:—

- | | |
|--|----------------------------|
| (a) ORMSKIRK | (e) CHADDERTON (part-time) |
| (b) IRLAM/CADISHEAD | (f) ROYTON/CROMPTON |
| (c) AREA ADJACENT TO LIVERPOOL | (g) SKELMERSDALE |
| (d) LITHERLAND | (h) TYLDESLEY |
| (i) MIDDLETON (housing accommodation available if required). | (i) BURNLEY |

Salary scale £1,795 to £2,445 per annum, commencing point according to experience.

The County Council has a generous scheme of financial assistance towards study for the Diploma in Public Health.

Medical Officers are classified as car-users and subsistence allowances are payable where appropriate. An assisted car-purchase scheme is in operation.

Further details and application forms obtainable from the County Medical Officer of Health, Serial No. 6480, East Cliff County Offices, Preston, PR1 3JN. Closing date October 29, 1968. (12764)

Public Health—contd.

COUNTY BOROUGH
OF NORTHAMPTON

SENIOR
MEDICAL
OFFICER

(Salary within scale £2535-£3075)

A new post involving both administrative and clinical responsibilities for Maternity and Child Welfare and School Health, with particular emphasis on developmental paediatrics.

Applicants should hold a Diploma in Public Health or similar qualification and previous experience in either of the services will be an advantage.

Forms of application and further details from the Medical Officer of Health, quoting Ref. BMJ, Newilton House, Derigate, Northampton. (23575)

COUNTY BOROUGH OF STOCKPORT
ASSISTANT MEDICAL OFFICER OF
HEALTH (Female)

Applications for the above post are invited from registered medical practitioners. Duties mainly of a clinical nature, but opportunity will be given for experience in general public health activities. Possession of a D.P.H. or D.C.H. or D.Obst.R.C.O.G. qualification desirable. Salary scale £1,795 to £2,445. In fixing the commencing salary, consideration will be given to previous experience and higher qualifications. Post supernumerary, subject to satisfactory medical examination, and terminable by three months' notice on either side. Application forms obtainable from Medical Officer of Health, (Ref. B.M.J.), Ponsonby House, Edward Street, Stockport, to whom they should be returned by October 26, 1968. (23604)

COUNTY COUNCIL OF THE COUNTY
OF WEST LOTHIAN
ASSISTANT MEDICAL OFFICER OF
HEALTH

Applications are invited from registered medical practitioners, preferably holding the D.P.H. or its equivalent, for the above permanent post. The duties are mainly those of the school health and child welfare services, but include work in connection with the public health preventive services, aged persons and infectious diseases. Possession of a car, for which an allowance will be provided, is essential. The salary scale will be £1,795 to £2,445, with placing according to experience. The post is supernumerary. Application forms can be obtained from the Medical Officer of Health, County Buildings, Linlithgow.—John Calder, County Clerk, County Buildings, Linlithgow. (12780)

DENBIGHSHIRE COUNTY COUNCIL
APPOINTMENT OF DEPUTY COUNTY
MEDICAL OFFICER

Applications are invited from registered medical practitioners holding a Diploma in Public Health for the post of Deputy County Medical Officer of Health and Deputy Principal School Medical Officer, at a salary of £2,693 6s. 8d. per annum rising by four annual increments to a maximum of £2,970 per annum.

Commencing salary will be determined according to experience. Forms of application and particulars of the duties and other conditions of appointment may be obtained from the undersigned, to whom completed application forms should be returned by November 4, 1968.

Canvassing—W. E. Bufton, Clerk of the County Council, County Offices, Ruthin. (H.5427)

CITY OF MANCHESTER

DEPUTY MEDICAL OFFICER OF HEALTH AND
DEPUTY PRINCIPAL SCHOOL MEDICAL OFFICER

Applications for the above appointment are invited from registered medical practitioners who hold the Diploma in Public Health or an equivalent qualification. Candidates should have an extensive experience of public health administration and be capable of assuming full responsibility for the department in the absence of the Medical Officer of Health (Dr. Kennedy Campbell).

The person appointed will be responsible for carrying out administrative and other duties in all sections of the health department, including committee work, and will assist in airport and port health administration.

The salary for the position is £4,080 by £115 by £120 by £115 by £120 to £4,450 inclusive of all fees. There is an essential car-user allowance, and consideration will be given to assistance with removal expenses. The conditions of service are as recommended by Medical Committee "C" of the Whitley Council for the Health Service and the standing orders and instructions of the City Council.

Application forms are available from the Town Clerk (O), Town Hall, Manchester M60 2LA, to whom they should be returned not later than November 1, 1968. (H.5454)

COUNTY BOROUGH OF STOCKPORT
School Health Service

Applications are invited for the appointment of **SCHOOL MEDICAL OFFICER AND ASSISTANT MEDICAL OFFICER OF HEALTH** (whole-time). Salary scale £1,795 to £2,445. The commencing salary will be fixed in accordance with experience and additional qualifications. Application forms obtainable from the Principal School Medical Officer, (Ref. B.M.J.), Ponsonby House, Edward Street, Stockport, to whom they should be returned by October 26, 1968. (23606)

COUNTY COUNCIL OF ROSS AND
CROMARTY

SENIOR ASSISTANT MEDICAL OFFICER
OF HEALTH, ISLAND OF LEWIS

Applications are invited from registered medical practitioners with D.P.H. qualification for appointment as Senior Assistant Medical Officer of Health for the Island of Lewis. The successful applicant will also be Deputy to the Medical Officer of Health, Lewis. The appointment covers all public health duties as well as school medical inspection.

Salary according to Whitley Council scale for Senior Medical Officers (£2,535 by £90 (6) to £3,075) with placing on the scale in accordance with qualifications and experience.

House available. Car allowance payable and consideration given to contribution towards removal expenses.

Further particulars may be obtained from Dr. J. Iandess Horne, County M.O.H., P.blic Health Department, Ferry Road, Dingwall.

Applications indicating previous experience and accompanied by the names of three referees, should be lodged with the undersigned not later than October 31, 1968.—James M. Dunlop, County Clerk, County Buildings, Dingwall. (H.5425)

COUNTY OF BUCKINGHAM

Applications are invited from registered medical practitioners for the whole-time joint appointment of

DEPUTY MEDICAL OFFICER OF
HEALTH

for the Borough of Buckingham, the Bletchley, Newport Pagnell and Wolverton Urban Districts, and the Buckingham, Newport Pagnell and Winslow Rural Districts.

DEPARTMENTAL MEDICAL OFFICER AND SCHOOL MEDICAL OFFICER for the Buckinghamshire County Council. Salary scale £2,438 12s. 7d. rising to £2,924 1s. 9d. per annum, with commencing salary according to qualifications and experience.

Candidates should preferably hold a Diploma in Public Health but the county council have a scheme for seconding selected officers to appropriate courses.

The new town of Milton Keynes is situated within the area covered by this appointment and the successful candidate will be actively associated with the planning and administration of the public health services in the new town.

Removal allowance of up to £100 and housing allowance of £2 per week pending removal, payable in appropriate cases.

Further particulars, and forms of application may be obtained from the County Medical Officer, County Offices, Aylesbury, to whom applications must be delivered by October 28, 1968.—R. E. Millard, Clerk of the Buckinghamshire County Council, County Hall, Aylesbury. (23828)

LONDON BOROUGH OF WANDSWORTH
Health Department

Suitably qualified medical practitioners required for engagement as sessional medical officers. Sessions available include medical inspection of schoolchildren, developmental paediatrics, immunization, ante-natal, and cervical cytology. Previous experience necessary.

Sessional rate £5 for a session of 1½ to 2½ hours. £3 5s. for a session not exceeding 1 hour (these rates are now under review).

Forms from Medical Officer of Health, Municipal Buildings, S.W.18 (Tel. 01-874 6464 Ext. 420). Closes October 18, 1968. (12709)

LANCASHIRE COUNTY COUNCIL

SENIOR ASSISTANT DIVISIONAL
MEDICAL OFFICER

Applications are invited from registered medical practitioners for the post of Senior Assistant Divisional Medical Officer in the Leigh area. The salary scale is £2,265 to £2,805 per annum. Preference will be given to holders of the Diploma in Public Health but other applicants will be considered as there is a scheme of financial assistance towards the cost of study.

The successful applicant will be required to act for the Divisional Medical Officer in his absence and as Deputy Medical Officer of Health with a committee of officers procedure. This post will give ample opportunity to gain experience in the administrative side of public health work with a view to future promotion to Divisional Medical Officer.

Application forms are obtainable from the County Medical Officer of Health, Serial No. 6477, East Cliff County Offices, Preston PR1 3JN, to be returned by October 29, 1968. (12762)

LANCASHIRE COUNTY COUNCIL

ASSISTANT DIVISIONAL
MEDICAL OFFICER

Applications are invited from registered medical practitioners for the post of Assistant Divisional Medical Officer in the Widnes area. The post is permanent, full-time and superannuable and the successful applicant will be required to act as Deputy Medical Officer of Health for Widnes Borough. Housing accommodation will be available if required. The salary scale will be £1,963 to £2,596, commencing salary according to experience.

Application forms obtainable from the County Medical Officer of Health, Serial No. 6478, East Cliff County Offices, Preston PR1 3JN, to be returned by October 29, 1968. (12763)

LONDON BOROUGH OF ISLINGTON

Applications are invited from registered medical practitioners for appointment as

SENIOR MEDICAL
OFFICER

(whole-time) within the salary scale £2,535 to £3,075 per annum plus London Weighting.

In fixing the commencing salary regard will be paid to professional experience since qualification and postgraduate qualifications.

Experience in the work of local authority health service is desirable. Candidates should possess the D.P.H.

Applications, on forms obtainable from Medical Officer of Health, 159/167 Upper Street, N.1, returnable within two weeks of this advertisement. (12722)

VISITING MEDICAL
OFFICER

Required for Ingleton House Hostel and Home for Older Children, Rectory Grove, London S.W.4. Applicants invited from general medical practitioners practising locally under National Health Service. Salary £55 a year exclusive of fees receivable from L.E.C. in respect of residents and resident staff taken on National Health Service list. Further details and application forms from Medical Officer of Health (B.), Blue Star House, 234/244 Stockwell Road, London S.W.9. (12674)

WORCESTERSHIRE COUNTY COUNCIL

Applications are invited from registered medical practitioners (men or women) for the following appointments.

SENIOR ASSISTANT COUNTY MEDICAL
OFFICER

The duties will chiefly concern school health and child welfare services, but opportunity may be given for experience in other sections of the health department. Applicants should be experienced in dealing with handicapped children and their parents. Possession of the D.P.H. or D.C.H. and to be approved for the ascertainment of F.S.N. children an advantage. Salary scale £2,045 to £2,695, commencing salary according to qualifications and experience.

ASSISTANT COUNTY MEDICAL
OFFICER

Duties mainly connected with the school health and child welfare services in the Stourbridge area. D.P.H. or D.C.H. an advantage. Salary scale £1,795 to £2,445, commencing post according to qualifications and experience. In addition there is a payment of £100 per annum for occasional duties during the absence of the Medical Officer of Health for the boroughs of Halesowen and Stourbridge.

Both posts carry travelling and subsistence allowances in accordance with the national scales. Assisted car purchase scheme available and possibility of temporary housing.

Application forms, from County Medical Officer, Health Department, Love's Grove, Castle Street, Worcester, to be returned by October 28, 1968. (12579)

REPUBLIC OF IRELAND

ST. VINCENT'S HOSPITAL
Dublin 2

ASSISTANT VISITING PHYSICIAN
Applications are invited for the above position. Further particulars are available from the Hon. Secretary, Medical Board, to whom completed applications should be returned not later than November 16, 1968. (H.5453)

CORK HEALTH AUTHORITY

VACANCY FOR MEDICAL REGISTRAR
St. Finbar's Hospital, Cork

(Teaching Hospital)
Salary: First year £1,517, second year £1,642, third year £1,777.

An allowance of £175 a year is paid to holders of a higher degree.

Applications are invited for the post of full-time Registrar in general medicine. A higher degree is desirable but not essential. Application forms and particulars may be obtained from Secretary, Cork Health Authority, Room 703, County Hall, Cork, to whom completed application forms must be lodged before 5 p.m. on Friday, October 25, 1968. (H.5428)

IRELAND

Applications are invited for posts as

1. SURGEONS (WHOLE-TIME)
GALWAY CO. COUNCIL (2 posts).

Salary: £3,432 with certain private and consultant practice. The appointees may, if so required, undertake on certain conditions, teaching duties in University College, Galway. Essential: M.Ch., F.R.C.S.I., or equivalent, and seven years' experience in the practice of general medicine, including at least four years' experience in surgical work, including the performance of major surgical operations.

Maximum Age Limit: 50 years, with extensions in certain circumstances.

2. ASSISTANT COUNTY MEDICAL
OFFICERS

(a) Co. Westmeath, (b) Co. Wexford, (c) Co. Clare, (d) Co. Monaghan. Salary for each office: £1,982 to £2,402. Maximum Age Limit: 50 years, with extensions in certain circumstances.

Further vacancies, if they arise, may be filled from the competitions at 1 and 2. Application forms, etc., from Secretary, Local Appointments Commission, 45 Upper O'Connell Street, Dublin 1.

Closing date: November 7, 1968. (12700)

KILKENNY COUNTY COUNCIL

VACANCY FOR SURGICAL REGISTRAR
St. Luke's Co. Hospital, Kilkenny

Applications are invited from suitably qualified persons for the above post. Salary ranging from £1,652 to £2,302 per annum depending on experience, plus £175 a year for higher degree. Only holders of a higher degree may proceed beyond £1,912 per annum.

Application forms, conditions of employment, etc. may be obtained from the undersigned.—S. Deegan, Secretary, Offices, John's Green, Kilkenny. (H.5460)

LIMERICK HEALTH AUTHORITY

Limerick Regional Hospital

VACANCY FOR MEDICAL REGISTRAR
Limerick Health Authority invites applications for the post of Medical Registrar at above hospital. Appointment will be for a period of twelve months in the first instance and may be renewed. Candidates must be not less than 24 years of age and not more than 35 years of age on October 1, 1968.

Remuneration: £1,652 by £130 to £2,302 plus £175 per annum for possession of a higher degree or its equivalent (e.g., M.D., M.R.C.P.I.) but not for possession of other diplomas (e.g., D.A., D.C.H.). Only holders of a higher degree will proceed beyond the point of £1,912 per annum.

Application forms and full particulars may be obtained from the Secretary, Limerick Health Authority, to whom completed application forms should be lodged not later than 10 a.m. on October 31, 1968.—Offices: 104, Henry Street, Limerick. (H.5461)

MAYO COUNTY COUNCIL

SURGICAL REGISTRAR

Applications are invited for the whole-time temporary post of Surgical Registrar at the County Hospital, Castlebar.

Salary: £1,600 to £2,250 plus £175 for higher degree. Only holders of higher degree to proceed beyond £1,860.

Application forms and full particulars may be had from the Secretary, County Clinic, Castlebar, County Mayo, Ireland, to whom completed application forms must be lodged on or before 5 p.m. on October 18, 1968. (H.9984)

MONAGHAN COUNTY COUNCIL

SURGICAL REGISTRAR REQUIRED

The appointment is for one year in the first instance.

Salary scale: First year £1,652, second year £1,782, third year £1,912, fourth year £2,042, fifth year £2,172, sixth year £2,302, plus £175 for a higher degree, only holders of a higher degree will proceed beyond £1,860 per annum.

Applications, giving full particulars of experience, etc., should be addressed to the County Secretary, County Offices, Monaghan, from whom further particulars of the post can be obtained.

Latest date for receipt of applications—5 p.m. on October 25, 1968. (H.5429)

UNIVERSITY COLLEGE, CORK

LECTURESHIP IN ANATOMY, NO. 2
The governing body invites applications for the above vacant office.

Salary: £1,960 by £80 to £2,360 per annum and, subject to certain conditions, by £80 to £2,760 per annum. In addition a child allowance of £60 per annum for each qualified and child payable.

Before submitting applications candidates should first obtain from the undersigned particulars as to the requirements for the filling of the post.

Latest date for receipt of applications is 3 p.m. on Friday, November 29, 1968.—D. L. Whyte, Secretary. (H.5417)

OVERSEA

Attention is drawn to the desirability of obtaining full details of remuneration and terms of service in advertised appointments where these are not stated in the advertisement. In some cases local B.M.A. Branches or affiliated Associations may be in a position to provide information, and their addresses are available on application to the Secretary of the Association.

A PARTNER WILL BE REQUIRED ON April 1, 1969 in a three man group practice at Otaki, New Zealand. Otaki is a seaside resort, one hour's drive from the capital city. Gross income for 1967/68 exclusive of maternity fees £16,067. Fully equipped suite of rooms at reasonable rents. Consultant radiologist has plant on same premises. No evening surgeries. No premium. Roster system for nights and weekends. Apply for full details to Dr. B. K. Bayston, 17 Otaki Street, Otaki, N.Z.

ANAESTHETIST. ACTIVE MEDICAL group of thirty doctors in city 35 miles from Toronto, Ontario, Canada, requires a full-time anaesthetist. British graduate having F.R.C.S. or holding Registrar appointment required. Liberal salary and fringe benefits with early opportunity for partnership. Please reply by airmail giving details of anaesthetic training and the names of three referees. Please write to Medical Director, Oshawa Clinic, 117 King Street East, Oshawa, Ontario, Canada.

ASSISTANT REQUIRED FOR SOLO general practice in the Muskoka Lake District of Ontario, Canada. This is a picturesque resort area just two hours from Toronto. Town of 3,500 is progressive with good schools; hospital is five years old, recently being enlarged. Please reply to Dr. F. L. Boughen, Box 610, Gravenhurst, Ontario, Canada.

AUSTRALIA. FOR DETAILS OF PRACTICE conditions, employment, housing, and finance, contact Locums Ltd., 9 Bligh Street, Sydney, N.S.W.

Assistant required to join a solo practitioner; young, married, with D.A. or good anaesthetic experience, to give anaesthetic for hysterectomies and cholecystectomy. After one year partnership. Pay \$1,000 (£400) per month plus air fare for the couple. 22-bed air-conditioned hospital in town. Six weeks' holiday plus one long week-end off per month.

A Dentist required to start practice in town, approximate earnings per year, \$25,000. Town will help to find office, equipment and house, etc.

Town, Coronation, on paved highway, population 1,000, with bowling alley, curling rink, ice hockey, swimming pool, one picture hall, and one drive-in cinema, with nine-hole golf course, and good fishing and hunting facilities in area. Weather, winter cold and summer, 6-7 months, pretty hot and dry. High school town with 30 teachers and good recreational facilities in school.

Please apply, with full details, and photo, to Dr. SEETAL, CORONATION, ALBERTA, CANADA.

AUSTRALIA. PRACTICE FOR SALE OR lease. Delightful coastal university city 50 miles Sydney; excellent expansion prospects. Suit one or two doctors emigrating. No surgical experience required. Oct. \$A30,000. Owner going overseas January. Details from Dr. Parker, 103 St. John's Avenue, Manger-ton, Wollongong, N.S.W. 2500.

GENERAL PRACTICE. TWO-YEAR RESIDENCY. A.M.A. approved, 195-bed general hospital expanding to 260 beds, intensive-coronary care unit to open December, 1968. Medical college affiliation, active O.P.D. programme. First year appointment \$600 per month, second year \$700 per month plus furnished three bedroom apartment and utilities. Full-time Director of Medical Education. E.C.F.M.G. certificate required. For further information apply Director of Medical Education, Louise Obel Memorial Hospital, Suffolk, Virginia 23434, U.S.A. (H.9478)

GENERAL PRACTITIONER REQUIRED assistant or associate for busy general practice with hospital facilities in Northern Alberta. Salary open. Please give full particulars in first letter.—Reply Box 158, Ft. Vermilion, Alberta, Canada.

THE PRINCESS MARGARET HOSPITAL

Sherbourne Street, Toronto 5, Ontario

DIAGNOSTIC RADIOLOGIST

Junior Staff Radiologist required, salary commensurate with experience. The successful applicant will have the choice of appointment for one year or on a more permanent basis from the outset. The post provides an excellent opportunity for the completion of training in diagnostic radiology and preparation for F.F.R. examination. The hospital is affiliated within the University of Toronto, with active teaching programmes and exceptional research facilities. Both present staff radiologists hold university appointments within the professorial grade. The department contains the most advanced equipment to meet an expanding demand covering the full range of diagnostic procedures. Generous removal allowance will be provided for the successful applicant. Please enclose curriculum vitae with the first inquiry. Apply to:

Dr. D. F. Rideout, F.F.R., Radiologist-in-Chief.

(H.9874)

SURGERY—ANAESTHESIOLOGY—UROLOGY

Approved internships and residencies at The Chicago Medical School and Mount Sinai Hospital Medical Center, Chicago. Mount Sinai is the base teaching hospital of The Chicago Medical School. Board approved residencies: **general surgery**, four year programme; including experience in thoracic and vascular surgery, hand trauma and reconstruction and other surgical subspecialties; **urologic surgery**, three year programme; **anaesthesiology**, two year programme, third year fellowship optional. Stipends: Intern, \$5,750; First year residents, \$6,000; Second year residents, \$6,500; Third year residents, \$7,000; Fourth year residents, \$7,500; Fifth year, \$8,000. **Modern on campus living accommodations** for interns and residents and their families. Direct inquiries to Jules L. Whitehill, M.D., Medical Director, Mount Sinai Hospital Medical Center and Associate Dean, The Chicago Medical School, California Avenue at 15th Street, Chicago, Illinois 60608.

UNION OIL COMPANY OF CALIFORNIA

PHYSICIAN

The Union Oil Company of California is in the process of developing activities in Cotonou, Dahomey. The Company wishes to recruit a physician to take care of American employees and their dependents, and also native employees.

The physician appointed should have a good background in diagnostic and preventative medicine, as well as family care.

Salary and conditions of service will be by negotiation.

Interviews will be held in London during the early part of November.

Applications, together with names of references, should be sent to the Medical Director, Union Oil Company of California, Union Oil Center, Los Angeles, California 90017.

(H.5413)

AUCKLAND HOSPITAL BOARD
NEW ZEALAND
**FULL-TIME TUTOR
ORTHOPAEDIC SPECIALIST**
MIDDLEMORE HOSPITAL

Applications are invited from suitably qualified medical practitioners, who are eligible for "Tutor Specialist" status under the Hospital Employment (Medical Officers') Regulations, for the position of:—

**TUTOR ORTHOPAEDIC
SPECIALIST,
MIDDLEMORE HOSPITAL**

The position is non-residential. The salary scale prescribed by the Regulations for Tutor Specialists is:—
\$NZ5,200 to \$NZ6,600 per annum.

The commencing salary within this scale will be determined by the Director-General of Health in accordance with the appointee's qualifications and experience in the specialty.

Conditions of Appointment giving further details of this position, together with details of assistance towards travelling expenses to New Zealand, as well as Forms of Application are available from the High Commissioner for New Zealand, New Zealand House, The Haymarket, London W.C.2.

Applications addressed to the Secretary, Auckland Hospital Board, P.O. Box 5546, Auckland 1, New Zealand, close at 2 p.m. on Friday, November 15, 1968.

(12661)

HAMILTON CIVIC HOSPITALS
(1,500 beds)

**HAMILTON, ONTARIO
CANADA**

Applications are invited from pre-registration and registered physicians for approved Internships at the above hospitals. Teaching programme supervised by Director of Intern Education. Hospital is associated with the University of Western Ontario and with McMaster University.

Salary: Single applicant: \$3,720 per annum gross, plus laundry and uniforms (approximately £1,445).

Married applicant: \$4,500 per annum gross, plus laundry and uniforms (approximately £1,744).

The hospital will pay transportation costs (air) from the United Kingdom to Hamilton for successful applicants. Hospitals are approved under United Kingdom Medical Act (1950) for pre-registration year.

Applications, with full details, should be forwarded as soon as possible to:

Dr. E. G. Woodward,
Hamilton General Hospital,
Barton St. E.,
Hamilton, Ontario, Canada.

(H.9985)

UNIVERSITY OF TASMANIA
LECTURESHIP IN PATHOLOGY

Applications are invited for the above-mentioned position in the Faculty of Medicine. The duties of the successful applicant will include teaching the medical students of the University, participating in the research activities of the Department of Pathology, and also contributing to the clinical laboratory services of the Royal Hobart Hospital, where the Professor of Pathology is Chief Pathologist (Honorary).

Candidates must have had some experience in the practice of pathology, but not necessarily have obtained a higher qualification in this specialty.

An appointment will be offered within the salary range (including a loading of \$A400 for medical qualifications) of \$A5,800—270—6,610 for Lecturer Grade II, or \$A6,880—270(x2)—280(x1)—7,700 for Lecturer Grade I.

Intending applicants are invited to write direct to Professor R. A. Rodda, Department of Pathology, for any further information they may require about the Department.

Information about conditions of appointment and method of application should be obtained from the Association of Commonwealth Universities (Branch Office), Marlborough House, Pall Mall, London S.W.1.

Applications close on November 8, 1968.

(12715)

Oversea—Contd.

GENERAL PRACTITIONER REQUIRED for Central Saskatchewan group in city of 25,000. Excellent recreational and educational facilities. Initial salary \$1,200 per month with other liberal benefits. New hospital facilities available. Early partnership if mutually agreeable. Apply with full particulars to Prince Albert Medical Clinic, 49-13th Street West, Prince Albert, Saskatchewan, Canada.

GENERAL PRACTITIONER WANTED for assistantship, with view to partnership after six months. Preference for young man with additional training after intern year. Lovely city, west coast Newfoundland, fishing, hunting and on the doorstep. Good climate, no fog. Partnership building new clinic shortly. Salary as assistant \$1,300 per month. Write for additional information to Box 182, General Post Office, Corner Brook, Newfoundland, Canada.

GENERAL PRACTITIONER WANTED, age 27-35, married, to join growing solo practice in pleasant location, few miles from Halifax, capital of Nova Scotia. Guaranteed income \$12,000 p.a. to start. Early partnership. Modern office, hospital privileges, obstetrics. Hunting, fishing, sailing. For further details write: Dr. James Fraser, M.R.C.S., L.R.C.P., Box 704, Bedford N.S., Canada.

GENERAL PRACTITIONER WANTED to join 5-man family practice group. New clinic building in city with industrial and resort area. Top salary with car allowance with opportunity for increments in accord with experience and mutual compatibility. —Brooke Medical Group, Owen Sound, Ontario, Canada.

GENERAL PRACTITIONER WANTED as soon as possible to replace retiring partner in three man general practice in small southern Ontario town, 60 miles from Toronto. Excellent modern hospital. Surgical experience helpful but not essential. Attractive farming and good schools and recreation facilities. Box OV.3281, B.M.J.

GROUP OF EIGHT DOCTORS in Central Saskatchewan City has openings for two G.P.s or G.P./Anaesthetist and for one Paediatrician — preferably Canadian Board eligible. The group operates a modern clinic with auxiliary (including laboratory) staff, and full privileges are available at two new hospitals in the city. The City of 30,000, with surrounding area of 50,000, is situated on the Saskatchewan River north of the prairie portion of the Province and in rolling, well wooded country with many nearby lakes. Recreation including fishing, sailing, swimming, golfing, hunting, curling, skiing, etc., in season. Excellent schools up to University entrance. Monthly salary of \$1,200 to \$1,500, according to qualifications and experience. City and state and professional references essential. Apply, giving full curriculum vitae, to Business Manager, Associate Medical Clinic, Prince Albert, Saskatchewan, Canada.

INTERNIST WANTED: WELL ESTABLISHED, progressive nine-man group practice in small Canadian town serving 25,000 located on U.S./Ontario border in heart of lakeland vacation area, requires a physician (internist) willing to do some general practice. Eligibility to write Canadian certification preferred. Good personal and professional references essential. All medical emergencies necessarily dealt with locally. Starting salary \$18,000 to \$20,000 depending on experience, with prospect of substantial future increases. Partnership offered after short preliminary period to establish compatibility. Staff appointment to 100-bed hospital is assured. Present group consists of one certified surgeon, and G.P.s, all of whom have or are acquiring special skills. Association with certified Radiologist, Pathologist, and Otolaryngologist. Well-equipped clinic with modern laboratory, and radiology facilities. Good study leave, holidays, and off duty periods. Excellent shooting, hunting, fishing, boating, and golfing. Very good facilities. Reasonable access to larger cities in Canada and U.S.A. Will pay one half cost of fare for interview. Hospitality extended by senior partner for one week. Send all details in first letter to: Dr. W. D. Jones, 14 Northover Road, Westbury on Trym, Bristol.

NSW. CENTRAL WEST. ASSISTANTSHIP, six months with view to \$200 p.w. Profit sharing, car supplied or allowance, attractive, furnished air-conditioned house. No finance needed. 33-bed hospital, general, surgery, midwifery. Town facilities—schooling to university entrance—all sporting, twice daily Sydney air service from nearby centre. Dr. K. R. McLachlan, P.O. Box 116, Narramine, N.S.W., Australia. 2821.

OPHTHALMOLOGIST SEEKS ASSISTANT with view partnership. Commencing salary \$10,000 per annum.—Apply Dr. Bryan Cooper, 331 High Street, Perth, N.S.W., Australia.

PARTNERSHIP AVAILABLE IN PLEASANT North Island, New Zealand, country area. Good facilities. Private medical and dental hospital. Maternity and general hospital with good laboratory and x-ray facilities. Obstetric experience essential. Approved applicant may obtain New Zealand Government sponsorship. Box OV.3285, B.M.J.

PERTH, WESTERN AUSTRALIA. ASSISTANTSHIP required for busy suburban group practice. Experience in anaesthetics or surgery an advantage.—Box OV.3377, B.M.J.

SASKATCHEWAN MEDICAL GROUP OF 14 general practitioners and specialists in a city of 25,000 is accepting applications for the following departments: General Practitioner/Anaesthetist—\$1,200 per month for non-certification. Surgeon—\$1,300 per month for non-certification. Surgeon—\$1,300 per month for Canadian certification. \$1,200 per month for non-certification. Other fringe benefits and opportunities for entering into partnership offered. Practice includes privileges in the two 150-bed city hospitals. Apply, stating experience and degree, to the Medical Director of the Prince Albert Community Clinic, 110 8th Street East, Prince Albert, Saskatchewan, Canada.

SMALL NORTHERN ALBERTA TOWN situated in the prosperous Peace River district needs a well qualified physician. Drawing area in excess of 4,000 with farming and ranching dominant industries. Will be required to work with a second doctor, retiring soon. Living and office accommodation available, including a well equipped, adequately staffed hospital. Provincial health plan in existence in the Province. For further information write to The Berwin Chamber of Commerce, P.O. Box 40, Berwyn, Alta.

SOLO UNOPPOSED PRACTICE IN Northern Rivers region of N.S.W., Australia. E.C.T. About \$12,000. Small town, but has 40-bed hospital used by advertiser and two others from adjacent towns. Laboratories, blood bank, specialists, etc., in nearby provincial city. Four-bedroom brick home.—Box OV.2662, B.M.J.

SYDNEY

Solo Medical Practice and home offered to elderly single doctor only. Must be single, widowed, or divorced only. No finance necessary.—Write P.O. Box 78, Wentworthville, New South Wales 2145, Sydney, Australia, or 'phone 6317086 Sydney, any time.

THE SASKATCHEWAN COMMUNITY HEALTH services medical clinic group. Second Psychiatrist needed for group practice in university city on the prairies. Excellent facilities and working conditions with fringe benefits. Social work integral part of clinical group. Age no barrier.—Reply to The Medical Director, Second Floor Avenue Building, Saskatoon, Saskatchewan, Canada.

TWO PARTNERSHIPS OFFERED to two suitable applicants interested in general practice in Canada, by five G.P.s in group practice, after one year as assistant with a starting salary of \$2,000 plus car allowance, per month.—Box OV.3138, B.M.J.

WANTED: EXPERIENCED G.P. WITH anaesthetic experience for group of two. Small town in Saskatchewan with city amenities—40-bed active hospital—three other doctors—population served 12,000. Salary \$1,200 per month with view to early partnership.—Box OV.3249, B.M.J.

WELL ESTABLISHED GENERAL PRACTICE for sale. Gross income £7,000. Excellent climate, schools and sporting facilities. Reply Dr. D. Andrews, 513 Caskel Street, Christchurch, New Zealand.

A GENERAL PRACTITIONER NEEDED for a small hospital—willing to travel to Canada. Post is vacant—new house and office available; good school in the town. Please contact at once, air mail. Jack Bennett, c/o Mrs. E. Brandon, 19 Grove Road, Walton-Stone, Staffs. (H.9987)

BRITISH TECHNICAL ASSISTANCE

GOVERNMENT OF TRINIDAD AND TOBAGO

CONSULTANT IN FAMILY PLANNING

A Family Planning Consultant is required to advise on the medical aspects of the Trinidad and Tobago Population Programme.

Candidates must be nationals of the United Kingdom or Republic of Ireland. They should possess medical qualifications and be able to meet all other requirements for full registration in the United Kingdom. Experience in medical administration, organization and administration of family planning programmes is also required.

Salary £3,240 per annum (taxable) plus a generous tax-free overseas allowance. Free passages and accommodation. Appointment for one year in the first instance.

For further details and application form, please write to:

The Appointments Officer,
MINISTRY OF OVERSEAS DEVELOPMENT,
Room 409A,
Eland House,
Stag Place,
London S.W.1. (12706)

A.M.A. APPROVED ROTATING INTERNSHIP

Englewood Hospital, Englewood, New Jersey, a 475-bed community hospital, ten minutes from New York City, offers a detailed programme of 24 beds of clinical conferences and lectures. Transportation allowance of \$200 provided on arrival. Salary—\$430 monthly; living quarters provided for single and married interns.

Uniforms and laundry service included. E.C.F.M.G. certification required. Interested applicants please contact any of the following: Dr. M. R. Sheridan, Green Mount, 42 Lyttelton Road, Hampstead, Garden Suburb, London N.2; Dr. David Torrens, Vice-Dean, Trinity University College of Medicine, Dublin, Ireland, tel. 72941, ext. 356; Dr. F. P. Muldowney, Department of Metabolism, St. Vincent's Hospital, St. Stephen's Green, Dublin 2 tel. 66552; Dr. A. M. Sutherland, 22 Boclair Road, Bearsden, Dunbartonshire, Scotland, tel. Bearsden 4229; Dr. James Hamilton, Dareraway Street, Edinburgh, Scotland, tel. Caledonian 5868; Dr. Carl Wierum, Director of Medical Education, Englewood Hospital, Englewood, New Jersey 07631, U.S.A. (H.9600)

APPROVED ROTATING INTERNSHIPS

Northern Westchester Hospital, Mt. Kisco, New York
Thirty miles from New York City, a 250-bed community hospital with excellent clinical teaching programme. Stipend \$6,300 to \$7,300 per annum, plus full maintenance. Contact, Frederick J. Bricotti, M.D., Director of Medical Education, Northern Westchester Hospital, Mt. Kisco, New York, 10549. (H.9392)

BAHRAIN ARABIAN GULF

OPHTHALMOLOGIST

The Bahrain Government invites applications for an experienced European Ophthalmologist with the F.R.C.S. or equivalent, to take charge of a busy department as Chief Ophthalmic Surgeon. Salary B.D.5,400/- per annum rising B.D.120/- per annum to a maximum of B.D.6,000/-; with no income tax and one month's salary gratuity after each 12 months' service.

Leave—5 months on full pay every two years, a month of which can be taken after one year. Air passages (tourist) for doctor, wife, and two half fares for children under 18, per contract. Also two half fares after one year. Rent-free flat, with hard furnishings, refrigerator, telephone and part air-conditioning. Car provided, or allowance in lieu.

Attractive well established department, with four other doctors, two with the D.O. a daily out-patients' of 300 in new spacious clinic with all modern equipment, and 40 beds. Operating theatres of a high standard. Applications, quoting reference M3E/680816/BG, should be addressed to: Crown Agents, 4 Millbank, London S.W.1, and accompanied by full credentials, three testimonials and a photograph. (12625)

HIGHLAND PARK GENERAL HOSPITAL

Highland Park, Michigan 48203, U.S.A.

APPROVED INTERNSHIPS

Available July 1, 1969
268-bed, general hospital; 10,000 admissions; excellent teaching programme fully accredited for rotating internships; \$6,000 per year with additional living-out allowance of \$100 monthly; semi-maintenance; hospitalization. Foreign applicants must have permanent or interim E.C.F.M.G. certificate. Apply: Director of Medical Education. (H.9904)

DRAKE MEMORIAL HOSPITAL

Cincinnati, Ohio 45216

APPROVED RESIDENCY TRAINING PROGRAMME IN INTERNAL MEDICINE

Total complement 9 first year, 4 second year, 2 third year. Positions are available January, 1969, and July, 1969, in a University affiliated country hospital for long-term illness. Patients demonstrating complicated problems in clinical medicine affecting multiple major systems can be studied in depth. A modern facility for physical medicine and rehabilitation staffed by highly trained professional and ancillary personnel is available to assist in the motivation and treatment of these patients. Affiliated with the University of Cincinnati College of Medicine with six months' rotation at the Cincinnati General Hospital in elective specialties in the second and third years after the trainee has spent at least one full year at the parent institution. Applicants must have passed the E.C.F.M.G. examination. Salary: \$7,200 first year, \$7,800 second year, and \$8,400 third year. Apply: Sander Goodman, M.D., Clinical Professor of Medicine, Director of Medical Education.

EDGEWATER HOSPITAL

5700 North Ashland Avenue, Chicago, Illinois 60626

A.M.A. APPROVED ROTATING INTERNSHIP FOR 24 INTERNS

In a 390-bed general hospital including an 11-bed intensive coronary care unit and hyperbaric chamber. The programme is under the direction of a Director of Medical Education and offers Rotating 1, 2, 3, and 4 internships. Stipend includes full maintenance, uniforms and hospitalization insurance. Single interns: \$5,400 per year. Married interns living outside with their families: \$6,000 per year. E.C.F.M.G. certificate required. Write: Stanley Brownstein, M.D., Director of Medical Education. (H.7735)

KIRKLAND AND DISTRICT HOSPITAL

Kirkland Lake, Ontario, Canada

PATHOLOGIST

certified or eligible, for an accredited 163-bed general hospital plus services and referrals from other hospitals. The laboratory is excellently equipped and staffed. A new hospital on a new site presently being planned. Attractive remuneration. Please reply in confidence to the Administrator. (H.9785)

OPPORTUNITY IN CANADA for a DIAGNOSTIC RADIOLOGIST

THE POSITION—combined hospital and office practice. Facilities are modern and complete. Average age of the present three Radiologists is 39. Starting salary between £12,500 (\$30,000) and £15,000 (\$36,000), depending on higher qualifications.

THE LOCATION—Windsor, Ontario, population 200,000. This growing University city is Canada's most southern city (42° latitude) and enjoys long, sunny summers and very mild winters. It is in the heart of a rich fruit growing and gardening area. Recreation facilities include: power and sail boating, golf, tennis, soccer, rugby, swimming, flying, riding, etc. Cultural activities include, among other things, the city's own Symphony Orchestra.

Send curriculum data and résumé to:
Drs. Vernon, Priebe and Feore, 1574 Ouellette Avenue,
WINDSOR 14, ONTARIO, CANADA.

(12533)

UNIVERSITY OF QUEENSLAND

SENIOR TUTOR IN SPEECH THERAPY DEPARTMENT OF CHILD HEALTH

The University invites applications for this position in the Department of Child Health. Applicants must hold a diploma or degree in Speech Therapy recognized by the Australian College of Speech Therapists, and have had at least 5 years' experience in clinical practice. Teaching experience at tertiary level would be an advantage, but is not essential. The successful applicant will be required to undertake instruction of Speech Therapy students in academic and clinical work. Research activities are encouraged. The appointee will be responsible to the Professor of Child Health through the Lecturer in Speech Therapy.

The salary range for a Senior Tutor is \$A4,275—4 x 110, 1 x 125—\$A4,840 with provision for advancement by further annual increments of \$A115 to a maximum salary of \$A5,645 p.a. where the appointee has shown superior competence as a teacher and has specialized responsibilities.

The University provides Superannuation similar to F.S.S.U., Housing Assistance, Study Leave and Travel Grants.

Additional information and application forms will be supplied upon request to the Association of Commonwealth Universities (Branch Office), Marlborough House, Pall Mall, London, S.W.1.

Applications close in London and Brisbane on November 16, 1968.

(12690)

Overseas—Contd.

MEDICAL OFFICERS

in the

**RAAF**

The Royal Australian Air Force is seeking medical practitioners under the age of 53 years for service in Australia as Medical Officers. Appointments will be effected in the United Kingdom with first class passages provided to Australia on full pay and allowances for the successful applicant and his family.

**EX-SERVICE
MEDICAL OFFICERS**

The RAAF is particularly interested in appointing medical practitioners who have served as general duties medical officers in a Commonwealth Air Force with experience in general staff appointments, aviation and preventive medicine. Vacancies in this group exist at the Squadron Leader level.

**MEDICAL PRACTITIONERS
WITHOUT
SERVICE EXPERIENCE**

Vacancies also exist for medical officers without previous service experience at Flight Lieutenant and Squadron Leader levels as general duties medical officers or as clinical registrars in the fields of general medicine, general surgery and anaesthesia.

For further information and an application form, please write to:—

**RAAF CAREERS SELECTION OFFICER (DEPT. B)
AUSTRALIA HOUSE • STRAND • LONDON W.C.2.
Tel: 01-836 2435**

SENIOR MEDICAL PERSONNEL

required by

**Psychiatric Services Branch
Saskatchewan Department of Public Health**

To improve and extend a proven programme of regional community psychiatry, we are seeking to fill these new positions:

REGIONAL DIRECTOR III—Prince Albert Psychiatric Centre

Competition number: c/c 2040

Salary Range: \$22,404–\$28,584

This new 60-bed Centre is expected to be in operation early in 1969 and will provide comprehensive services to Prince Albert City and region.

REGIONAL DIRECTOR III (Forensic Psychiatrist)—Psychiatric Services Branch Office, Regina

Competition number: c/c 2040

Salary Range: \$22,404–\$28,584

REGIONAL DIRECTOR II—Saskatoon Mental Health Clinic

Competition number: c/c 2040

Salary Range: \$20,832–\$26,604

Responsibility for the provision of an adult out-patient service to Saskatoon City and region.

REGIONAL DIRECTOR I (Director, Children's Services)—Munro Clinic, Regina

Competition number: c/c 2040

Salary Range: \$18,888–\$24,120

Responsibility for the development of out-patient services for children in Regina City and region.

SENIOR PSYCHIATRISTS—Several positions

Competition number: c/c 2011

Salary Range: \$17,544–\$22,404

To staff the new regional Prince Albert Psychiatric Centre and other psychiatric facilities.

Note—In addition to the basic salaries described, extra pay for duty outside working hours of \$1,000 to \$2,000 annually.

Basic Qualifications—Canadian Certification, D.P.M. or American Boards, and four years' experience and training in psychiatry. For the forensic post and regional directorships, additional relevant qualifications will be expected.

Medical graduates of British, Irish and New Zealand Universities are eligible for full licensing in Saskatchewan.

For applications and further information contact: Public Service Commission of Saskatchewan, Room 328, Legislative Building, Regina, Saskatchewan, Canada.

(12786)

THE UNIVERSITY OF ADELAIDE

invites applications for appointment as a

SENIOR LECTURER IN MEDICINE

in the Department of Medicine unit at the Royal Adelaide Hospital. Research interests of the Department of Medicine are gastroenterology, haematology and metabolic disorders and experience in any of these subjects will be of advantage.

SALARY SCALE: \$A7,500–250(5)—8,750, with superannuation on the F.S.S.U. basis; plus special allowance for registrable medical qualification. Initial salary will be fixed within the scale in accordance with qualifications and experience.

FURTHER INFORMATION, including a list of particulars required of applicants, is available from the Secretary-General, Association of Commonwealth Universities (Branch Office), Marlborough House, Pall Mall, London S.W.1, or from the Registrar of the University, North Terrace, Adelaide, South Australia, with whom applications should be lodged not later than **November 24, 1968.**

(12691)

**UNIVERSITY OF NEW SOUTH WALES
PROFESSOR OF SURGERY**

Applications are invited for appointment to the above-mentioned position, tenable at Prince Henry and Prince of Wales Hospitals. The new professor will, through his membership of faculty and the professorial board, participate in formulating the curriculum. His major responsibilities will be the teaching of fourth, fifth and sixth year students at Prince Henry and Prince of Wales Hospitals, and fostering and prosecuting research in surgery.

Salary will be \$A14,310 per annum.

Subject to the consent of the University Council, the professor may undertake a limited amount of higher consultative work.

The University reserves the right to fill any chair by invitation.

Details of appointment, including superannuation, study leave, and housing scheme, may be obtained from the Association of Commonwealth Universities (Branch Office), Marlborough House, Pall Mall, London S.W.1.

Applications should be lodged as soon as possible.

(12714)



EMERGENCY AID TO NIGERIA

It is proposed to place a **BRITISH MEDICAL TEAM** in Enugu Hospital to assist in the re-establishment of hospital services in the area. The team is intended primarily to be a child medical care unit and it is hoped that ultimately this will be its sole function. Initially the work will be of a general nature and the team will serve the community as a whole. It is on this basis that the personnel for the team is being selected. It will be led by a Consulting Physician, already appointed, and applications are now invited from duly qualified medical practitioners with experience in one or more of the following disciplines: Surgery, Paediatrics, Anaesthetics, Obstetrics, Pathology. Applicants should be nationals of and permanently resident in the United Kingdom or Republic of Ireland.

Candidates should be single, or if married would be unaccompanied at least for initial period and should be available in six weeks' time.

Enhanced salaries will be related to those of National Health Service and subject to British income tax plus a variable tax-free overseas allowance, currently ranging from £890 p.a. for single person, to £1,520 p.a. for a married man unaccompanied by his wife.

Appointment on contract under Her Majesty's Government for 12–18 months. Passages and accommodation free.

For full details and application forms please write to:—

**Ministry of Overseas Development,
Appointments Officer,
Room E.409 (A),
Eland House,
Stag Place,
London, S.W.1.
(Ref. RC 205/128/02)**

(12684)

Overseas—Contd.

GOOD SAMARITAN HOSPITAL
Cincinnati, Ohio 45220, U.S.A.

PAEDIATRIC REGISTRARS, U.S.A.
Applications are now being accepted for Registrar positions (1st and 2nd year residents) in our large, fully approved university affiliated programme. All instructors in general paediatrics and paediatric sub-specialties hold university faculty appointments. Stipend 1st year residents \$630 per month; 2nd year residents \$680 per month plus usual fringe benefits. Modern living accommodations are available for single and married house staff. Address inquiries to Donald J. Frank, M.D., Director of Paediatrics, (H.5430)

McMASTER UNIVERSITY
Hamilton, Ontario, Canada

RESIDENCY TRAINING IN PATHOLOGY
The department of pathology at McMaster University invites applications for appointment as residents in the four-year approved programme with the university group of hospitals. Applications close on December 31, 1968, for appointments commencing July 1, 1969. Intending applicants are asked to write for details and application forms to the Chairman, Committee on Hospital Pathology Training, Department of Pathology, (H.9978)

MEDICAL OFFICER OF HEALTH WITH
Diploma in Public Health required for Vegreville Health Unit, Main Office, Vegreville, Alberta, Canada. Population 3,800. Sixty miles east of Edmonton, Alberta's capital city, on paved highway. Generalized programme. Salary scale, Local Health Services Schedule plus supplement, M.S.I. and Blue Cross available. For further information please write to Mrs. P. Yates, Supervisor of Nurses and Acting Chief Executive Officer, Vegreville Health Unit, Vegreville, Alberta, Canada. (H.5410)

MOUNT SINAI HOSPITAL OF
GREATER MIAMI

PATHOLOGY RESIDENCIES
Applicants now being considered for July 1, 1969. Fully approved anatomic and clinical pathology including isotopes. Active training and research programmes, 650 bed general hospital, 450 autopsies, 7,000 surgicals, 1,000,000 clinical laboratory procedures. Six full-time pathologists. Apply: Arkadi M. Rytwiler, M.D., Director of Pathology, 4300 Alton Road, Miami Beach, Florida 33140. (H.9859)

NEUROLOGY RESIDENCY. THE NEUROLOGY
training programme at the Vancouver General Hospital is being expanded and vacancies exist starting July, 1969. The hospital of 1,600 beds is the teaching hospital of the University of British Columbia. The programme in neurology is fully approved for three years by the Royal College of Physicians and Surgeons of Canada. Excellent ancillary services in neuropathology and neurophysiology as a clinical research programme in cerebral vascular disease. Beautiful surroundings. Apply Dr. D. J. MacFadyen, Division of Neurology, University of British Columbia, Vancouver General Hospital, Vancouver, B.C., Canada. (H.9980)

NEW ZEALAND—WAIRAU HOSPITAL,
Blenheim

FULL TIME SURGEON
Applications are invited from registered medical practitioners having postgraduate experience and higher surgical qualifications, for the position of full-time Surgeon at the Wairau Hospital, Blenheim, New Zealand. The initial salary will be determined in accordance with the Hospital Employment (Medical Officers) Regulations, within the following scale: \$NZ6,000 to \$NZ8,100; after which automatic annual increments to \$NZ8,100 (\$NZ2.15 equals £1 Sterling). A house in the grounds is available for rental. The conditions of appointment, together with the official application form, are available from the Medical Superintendent, Wairau Hospital, or the office of the High Commissioner for New Zealand, New Zealand House, London. Travelling expenses paid as set out in the schedule attached to conditions of appointment. Further details of post from Medical Superintendent with whom applications close on November 1, 1968. (12531)

NORTHLAND HOSPITAL BOARD
New Zealand

Applications, closing with the Secretary on October 25, 1968, are invited from suitably qualified medical practitioners for the position of:

FULL-TIME RESIDENT PHYSICIAN OR
ASSISTANT MEDICAL OFFICER

Kaitiaki Hospital, Kaitiaki, New Zealand
The hospital has 91 general beds and the appointee would be responsible for the medical cases. Some specialized training in general medicine is desirable.
Salary will be according to experience in the range \$4,940/\$5,270/\$5,600/\$5,970/\$6,370. The grading within the scale and the commencing rate will be determined by the Director-General of Health.
An unfurnished three-bedroom house is available for rental.
Conditions of appointment and application forms available on request.
Secretary, Northland Hospital Board, P.O. Box 742, Whangarei, New Zealand. (H.9906)

ONE YEAR APPROVED SURGICAL
training giving credit toward Board Certification in otolaryngology, urology, neurosurgery and orthopaedic surgery. This one year's training in general surgery for residents entering the specialties of surgery, is offered in a 400-bed general hospital. Completely approved residencies in medical, obstetrics-gynaecology, and E.N.T. are also offered in this hospital. Most members of staff have university appointments. Stipend \$8,000. Unusual opportunity for men in specialty training or planning to enter a special specialty who need one year of general surgery. Positions available for this year and 1968-69 academic year. Write Department of Surgery, Greater Baltimore Medical Center, Balto., Md., 21204. (H.9245)

NORTH-WEST RIVER/HAPPY VALLEY
INTERNATIONAL GOLF FIELDS
Labrador, Canada

HOUSE OFFICER

required now for one above. Salary \$5,200, less \$696 for board and lodging. Contract one year. Travel expenses paid. Interesting and varied work in the sub-Arctic. Applications, stating age, qualifications and experience, to: Secretary, Golf Association, P.O. Box 349, Happy House, 45 St. Peter Street, London, S.W.1. (H.5412)

PATHOLOGIST

Certified or eligible general pathologist for further development of Regional Pathology Service in the Kootenay District of South-eastern British Columbia, Canada. A regional pathologist is already located at Trail, the second pathologist to be located at Nelson. New hospital, attractive community, well-established University, recreational facilities include fishing, hunting, boating, and skiing. Four British graduates on hospital staff. Salary: \$18,000 starting, 12-month review. Apply Kootenay Lake General Hospital, Nelson, B.C., Canada. (H.5414)

PATHOLOGY RESIDENCIES AND
STRAIGHT INTERNSHIPS

Full American Board approved training programme available at University Teaching Hospital. Foreign graduates must have E.C.F.M.G. certificate. Apply: Director of Pathology, Western Reserve University at Cleveland, Metropolitan General Hospital, 1390 Scranton Road, Cleveland, Ohio 44109, U.S.A. (H.6747)

PRINCE HENRY'S HOSPITAL
St. Kilda Road, Melbourne, Australia

Applications are invited for the position of **CHEMICAL PATHOLOGIST** from pathologists possessing a senior post-graduate qualification and registrable in Australia.

Prince Henry's Hospital lies a half-mile from the city centre and houses 428 beds comprising general and specialist medical and surgical, coronary care, respiratory care, intensive care and paediatrics. It is a teaching hospital for Monash University and the site of University departments of medicine, surgery and psychological medicine, as well as a medical research centre, haemodialysis unit, Victorian cytology (gynaecological) service, hyperbaric oxygen chamber, and a well-equipped clinical department.

The biochemistry service has a total floor space of 6,800 sq. ft., 4,000 sq. ft. of it in a new building, and is fully staffed and equipped with 10 auto-analyser channels, and extensive electronic instrumentation. 130,000 quantitative tests were performed in 1967-68.

The successful applicant will be director of the routine clinical biochemistry service and responsible for the teaching of fifth- and sixth-year medical students in the hospital and for the training of the Chemical Pathology Registrar and of Trainee Pathologists under the training scheme of the Victorian Hospitals and Charities Commission. Ample facilities exist for both clinical and laboratory research, and the position carries full membership of the senior medical staff.

Salary range \$10,009 to \$11,751, according to qualifications and experience (three annual increments), plus superannuation, and bonuses payable under the special purposes account (medical) scheme covering private practice within the hospital for whole-time senior staff. The conditions of employment include superannuation and sabbatical leave.

Further particulars may be obtained from the Director of Pathology Services, Dr. J. F. Funder.

Applications on the prescribed form close with the undersigned on October 31, 1968.—W. A. Cross, Manager and Secretary. (H.9775)

PRINCESS MARGARET HOSPITAL FOR
CHILDREN
Perth, Western Australia

Applications are invited for appointments as **REGISTRARS AND RESIDENT MEDICAL OFFICERS**

to commence January 1969.
Princess Margaret Hospital is the paediatric teaching hospital for the University of Western Australia, with 240 beds, of which 140 beds will be transferred to a new wing at the beginning of 1969.

Annual admissions are approximately 10,000 and out-patient attendances average 90,000 per annum.

Rotating appointments include experience in medical, surgical, casualty and infants departments. Some posts may include obstetric and neonatal experience at the King Edward Memorial Hospital for Women. Resident training programme conducted for candidates for M.R.A.C.P. in paediatrics. A children's hospital research foundation has recently been formed and a co-ordinated paediatric research programme is to begin in 1969.

Salary range: Registrars, \$5,262 to \$6,677 per annum; Resident Medical Officers, \$4,063 to \$5,262 per annum, according to previous experience.

Full board and lodging available for single persons at \$56 per annum, and fully furnished flats adjacent to the hospital are available for married personnel.

Travelling allowances in return for guaranteed service.

Inquiries and applications, stating age, qualifications and experience, together with the names and addresses of two referees, should be addressed to the undersigned.—J. D. Clarkson, Administrator. (H.9989)

ST. LAWRENCE STATE HOSPITAL
Odensburg, New York 13669

100% open door psychiatric hospital on attractive site on bank of St. Lawrence River, has openings for psychiatrists, other physicians, psychologists, occupational therapists and other disciplines. Less than 60 miles to Ottawa, 2 hours by train to Montreal. Salary range for psychiatrist \$20,654 to \$27,500. Physicians must have licence of any state of the U.S. or L.M.C.C. of Canada. Write: Director. (H.9954)

PSYCHIATRIC RESIDENCIES ARE
offered by the Department of Psychiatry, University of Missouri School of Medicine, Division at Kansas City. An award-winning community mental health center provides the clinical setting for a training programme of lectures, case presentations, therapy demonstrations (closed-circuit T.V.), seminars, and intensive personal supervision. Fully accredited programmes in adult and child psychiatry provide broad experience in inpatient, day hospital, outpatient, consultation, alcoholism, forensic and child psychiatry services. There is active participation of the Psychoanalytic Study Group of Kansas City, Inc. in the psychotherapy portion of the programme. Full-time rotation through the Neurology Department of the University is provided each resident, as well as elective experience in a more specialized area of his choice. Beginning stipend \$9,000; special five-year career programme of the Missouri Division of Mental Diseases, total stipend of \$75,750 also available.—Write Richard L. Pentecost, M.D., Assistant Professor, 621 E. 22nd Street, Kansas City, Missouri 64108. (H.9178)

ST. ANTHONY HOSPITAL
Denver, Colorado

INTERN—RESIDENCIES

Active 600-bed hospital. Excellent facilities, staff, climate. Excellent equipped I.C.U. and C.C.U. full-time staff, 5,000 major operations annually. Immediate openings. Apply Medical Education Director. (H.5411)

THREE-YEAR APPROVED MEDICAL
RESIDENCY

Englewood Hospital, Englewood, New Jersey, a 475-bed community hospital, ten minutes from New York City, offers a detailed programme of bedside rounds, clinical conferences and lectures. Transportation allowance of \$200 provided on arrival. Salary—First-year Resident \$480 monthly, second-year Resident \$530 monthly, third-year Resident \$580 monthly; living quarters provided for single and married residents.
Uniforms and laundry service included. E.C.F.M.G. certification required.

Interested applicants please contact any of the following: Dr. M. R. Sheridan, Green Mount, 43 Lytleton Road, Englewood Cliffs, New Jersey, N.J.; Dr. David Torrens, Vice-Dean, Trinity University College of Medicine, Dublin, Ireland, tel. 72941, ext. 356; Dr. F. P. Muldowney, Department of Medicine, St. Vincent's Hospital, Stephen's Green, Dublin 2, tel. 66552; Dr. A. M. Sutherland, 22 Boclair Road, Bearsden, Dunbartonshire, Scotland, tel. Bearsden 4229; Dr. James Hamilton, 7 Darnaway Street, Edinburgh, Scotland, tel. Calonian 3868; Dr. Richard N. Director, Medical Education, Englewood Hospital, Englewood, New Jersey 07631, U.S.A. (H.9601)

UNITED STATES HOSPITAL INTERNSHIPS and residencies available July, 1968. University and non-university affiliated hospitals. Wide choice. Submit curriculum vitae to International Physicians Exchange, 100 Portland Avenue, Rochester, New York 14621, U.S.A. Interviews will be arranged at later date. (H.5787)

UNIVERSITY HOSPITAL OF THE
WEST INDIES

Applications are invited from medical practitioners for the following posts at the university teaching hospital of 484 beds.

REGISTRAR IN SURGERY
REGISTRAR IN OPHTHALMOLOGY

The appointment will be for one year in the first instance, subject to renewal, and salary will be paid in the scale £1,650; £1,800; £1,900 by £100 to £2,200 per annum. Point of entry in the scale will depend on qualifications and experience.

Gratuity.—Where an officer on contract is not superannuated or superannuable, such officer will be eligible for a gratuity of 10% of salary, in respect of every three months' satisfactorily completed service with the hospital. Gratuity is payable at the end of service.

Unfurnished accommodation will be provided at a rental of 10% of salary. Furniture can be had at an additional minimum rental.

Passages from and to the country of recruitment is normally provided for one person only in the case of one-year appointments.

Further information may be obtained from the Hospital Manager and Secretary, University Hospital of the West Indies, Mona, Jamaica, W.I., to whom applications, stating age, nationality, marital status, details of qualifications and experience, together with the names and addresses of three referees, should be sent by October 31, 1968. (H.5455)

UNIVERSITY HOSPITAL OF THE
WEST INDIES

Applications are invited from medical practitioners for the following post at the university teaching hospital of 484 beds.

REGISTRAR IN OPHTHALMOLOGY

The appointment will be for one year in the first instance, subject to renewal, and salary will be paid in the scale £1,650; £1,800; £1,900 by £100 to £2,200 per annum. Point of entry in the scale will depend on qualifications and experience.

Gratuity.—Where an officer on contract is not superannuated or superannuable, such officer will be eligible for a gratuity of 10% of salary, in respect of every three months' satisfactorily completed service with the hospital. Gratuity is payable at the end of service.

Unfurnished accommodation will be provided at a rental of 10% of salary. Furniture can be had at an additional minimum rental.

Passages from and to the country of recruitment is normally provided for one person only in the case of one-year appointments.

Further information may be obtained from the Hospital Manager and Secretary, University Hospital of the West Indies, Mona, Jamaica, W.I., to whom applications, stating age, nationality, marital status, details of qualifications and experience, together with the names and addresses of three referees, should be sent by October 31, 1968. (H.5455)

RADIOLOGIST FOR CANADIAN
general public hospital, 200 beds. Eligible for certification. Remuneration and benefits open to negotiation. Applications will be held in confidence. Apply, stating qualifications, experience, etc., to Box OV.3371, B.M.J.

THE UNIVERSITY OF OTTAWA OFFERS
POSTGRADUATE TRAINING IN
PSYCHIATRY

Four years of approved graduate training in psychiatry for physicians as residents in the Royal Ottawa Sanatorium, Ottawa Civic and Ottawa General Hospitals and the National Defence Medical Centre, affiliated for teaching with the Faculty of Medicine of the University of Ottawa. Advanced placement available for those with partial training elsewhere. Basic salary range from \$5,100 to \$7,300. Supplemental bursaries are available to qualified candidates of \$1,500 to \$4,000 per year.

For particulars and applications write: Dr. W. A. Blair, Director, Postgraduate Training in Psychiatry, University of Ottawa, c/o Royal Ottawa Sanatorium, 1145 Carling Avenue, Ottawa 3, Ontario. (H.9858)

UNIVERSITY OF OTAGO
MEDICAL SCHOOL
DUNEDIN, NEW ZEALAND

DEPARTMENT OF SURGERY

LECTURER IN SURGERY

(Research and Teaching Fellow)

Salary in the range of \$NZ4,270 to \$6,800 per annum. (Bar at \$5,600).

Assistance may be available for removal to Dunedin.

Inquiries and applications to Professor G. J. Fraenkel, P.O. Box 913, Dunedin, New Zealand. (12752)

UNIVERSITY OF PITTSBURGH HEALTH
CENTRE

PATHOLOGY RESIDENCIES

Approved 4-year residency programme in anatomic and clinical pathology and rotation through four university hospitals: perinatal, pediatric and gynecologic pathology. Included unusual opportunities for research; special training in biochemical pathology and electron microscopy available to residents.

Write: Emmanuel Farber, M.D., Professor and Chairman of Pathology, School of Medicine, University of Pittsburgh, Pittsburgh, Pennsylvania 15213.

UNIVERSITY OF VERMONT COLLEGE
OF MEDICINE

Department of Psychiatry
Burlington, Vermont, U.S.A.

PSYCHIATRIC RESIDENCIES

in a university department. E.C.F.M.G. and permanent visa required. Start \$6,000. Further training in community and therapeutic psychiatry and behaviour therapy available. Year-round recreation area near Montreal. Three weeks' vacation. Three-to-five-year programmes available. Physicians with at least four years of non-psychiatric experience may qualify for \$12,000 stipend. (H.9731)

VASSAR BROTHERS HOSPITAL
Poughkeepsie, New York 12601

APPROVED ROTATING INTERNSHIPS

Available January, 1969, and July, 1969. Unique teaching programme in a 350-bed community hospital, supervised by full-time educational director, associated with Albany Medical Center, with vitalized teaching sessions conducted by medical school faculty. Optimal location in beautiful Hudson Valley in cultural college community. 14 hours from New York City. \$400 plus full maintenance. E.C.F.M.G. certificate required for foreign sessions. Graduate students. Apply Director of Medical Education. (H.9743)

WESTLAND HOSPITAL BOARD

DEPUTY MEDICAL SUPERINTENDENT
(Medical Officer of Special Scale)

Applications are invited from registered medical practitioners qualifying as Medical Officer of Special Scale under the Hospital Employment Regulations, for the position of Deputy Medical Superintendent at Westland Hospital, Hokitika.

Salary will be in accordance with the Hospital Employment (Medical Officers) Regulations. The rate for a Medical Officer of Special Scale will in Scale (b) (2) viz. \$N.Z.4,940 to \$N.Z.6,370 per annum as determined by the Medical Officers' Salaries Grading Committee.

Board and residence available for a single appointee and housing is available for a married one.

Further particulars, including details of transport expenses allowed, may be obtained from the office of the High Commissioner for New Zealand, New Zealand House, Haymarket, London or from the Surgeon Superintendent, Westland Hospital.

Applications, which should give particulars of qualifications and details of experience, together with copies of two recent testimonials or names of two referees, should be addressed to: The Surgeon Superintendent, Westland Hospital, Private Bag, Hokitika, New Zealand. (12728)

Wanted

CANADA PREFERRED. BRITISH
trained hospital registrar and wife. Ceylonese, both have M.R.C.P.(Land), sedentary in hospital or general practice. Six years' hospital experience in England, some general practice.—Box OV.3401, B.M.J.

DISCOUNT HOUSES

CARPETS ONLY

As carpet specialists we are able to allow up to 33% discount on all leading makes of Axminsters, Wiltons, Orientals, etc. Showrooms with stocks and fitting service in most towns throughout Britain. Write or phone for introduction card to visit the showroom nearest your home or send details for our quotation. Free delivery. Administrative Office: Cordova Carpets, 3 Brooks Road, Formby, Nr. Liverpool. Tel.: Formby 4839.



Expert fitting most areas
Up to 22% Venetian Blinds, 15% Sewing Machines, 20% Electrical Appliances, 20% Washing Machines, 15% Refrigerators, 15% Typewriters, 12% Parquet Tiles, 15% Furs, 15% Tyres, 12% Outboard Motors and Boats, 10% Lawn Mowers, 17% Power Tools, 17% Radios, 15% Cutlery. Showrooms at London, Leicester, Sheffield, Bradford, Leeds, Hull, Middlebrough, Manchester, Newcastle, Bristol, Hadleigh (S), Liverpool, Cardiff, Swansea, Aberdeen, Edinburgh, Plymouth, Bournemouth, Brighton, Glasgow, Dundee, Birmingham, Preston, Doncaster, Belfast, Nottingham, Huddersfield, Sevenoaks, Thorpe Bay, Ottery St. Mary, Portsmouth, Norwich, Lincoln and Thatcham. Write stating requirements or for introduction.



(Dept. 2, 16 Jacob's Well Mews, George Street, London W.1 (Mail Only), and 47 Oswald Street, Glasgow C.1, or phone Glasgow 041-221 2771, London 01-242 2345, Birmingham 021-643 8333, Manchester Central 2321, Cardiff 40404, Liverpool 051-709 3232, Leeds 3-4433, Newcastle 61-0666, Sheffield 2-6622.

VISIT KENROY LTD., EXPORT WHOLESALE SPECIALISTS

Refrigerators, Cookers, Air Conditioners. All leading makes of Electrical, Radio, and Housewares. Ask for leaflets.

152/297 Upper St., LONDON N.1.
Can. 6671.

CARPETS

The usual profit margin on carpets is between 33% and 60%

CASTLE CARPETS SUPPLY AND DELIVER ANY CARPET MADE BY ANY BRITISH MANUFACTURER at cost price +10% only

Supply us with name of carpet also pattern number and size required. Within 48 hrs you will receive our quotation.

Perfect goods only supplied
Underlays etc available

THE CARPET SPECIALISTS

CASTLE CARPETS BMJ
MAIL ORDER ONLY
POSTAL CONTRACTS
DIVISION
ABNEY BUILDING
HANOVER STREET
LIVERPOOL 1

G.F. ELECTRICAL
01-733 4576

342 Coldharbour Lane, Brixton, S.W.9

20% typewriters, 15% sewing machines, tape recorders, radio, photographic, 12% other goods. Discount over the full retail price. Home and Export.

FIRST FOR CARPETS

Dodson Bull

UP TO 30% DISCOUNT TO 30% BRANDED CARPETS

Wiltons-Axminsters-Orientals-Tufted

£200,000 Carpets on display

In our extensive showrooms in London, Manchester and Newcastle-upon-Tyne.

- All makes available with full Manufacturers' Guarantees.
- Free delivery U.K.
- NO IMPERFECT GOODS SOLD.
- Expert fitting available most areas.

Open 9.00-5.30 Monday to Friday.
Saturday 9.00-12.00 (Manchester 9.00-4.00)

Write stating requirements or for introduction to showrooms in most main cities. Free brochure.

DODSON-BULL CARPET CO. LTD.

LONDON: 5 & 6, Old Bailey, London, E.C.4.

Tel: 01-248 7971 (10 lines)

MANCHESTER: NEWCASTLE-UPON-TYNE:

55-61 Lever Street, 83-85 Blackett Street:

Tel: 061 236 3687/8/9 Tel: 20321 or 21428

ALL MAKES—FULL GUARANTEES

UP TO 30% OFF CARPETS

Showrooms: London and Provincial Centres or send S.A.E. and full details for estimate. Delivery free U.K.

FURNITURE

Sewing Machines, Portable Typewriters, most Tape Recorders.

15% off Hi-Fi Equipment
12% off Electric Heaters, Mixers, Radios, Cleaners, Toasters, Shavers.

20% OFF

10% off CARS, Vans, Washers, Fridges. CAMERAS PROJECTORS LENSES BINOCULARS WATCHES

15% off FILMS—minimum orders £3
5% extra for film orders over £15
H.P. also interest-free credit

Send S.A.E. for details to:
SPECIAL SALES SERVICE
11 VERNON HSE., SICILIAN AVE.,
SOUTHAMPTON ROW, W.C.1.
Tel. CHAncery 4038 and 2270.

ONLY PERFECT GOODS SUPPLIED

IN YOUR OWN INTEREST PLEASE COMPARE OUR

20% Discount

on most makes of branded

UPHOLSTERY, DINING-ROOM & BEDROOM FURNITURE, KITCHEN FURNITURE & CURTAIN MATERIALS.

24-hour telephone answering service.
Write to: S. C. DISCOUNT SALES
21, Merryfield Gardens, Stanmore,
Middlesex. Phone: 01-954-2704

GO DIRECT TO THE WHOLESALE UP TO 33% OFF
ALL MAKES CARPETS, FURNITURE, RADIO & ELECTRICAL GOODS
DIRECT WHOLESALE SUPPLIERS
113 BRENT STREET, N.W.4
01-202 5144 (5 LINES)

WATCHES & JEWELLERY

25%

DISCOUNT (Excluding P.T.)

LESLIE DAVIS LTD

266 OXFORD STREET, W.1

Between Oxford Circus and John Lewis
Discount available this branch only

10% ON LIGHTERS, COM-
PACTS, PENS, PENCILS AND
CLOCKS

No Discounts allowed on Omega watches

**CREDIT TERMS
and full discount**

HOURS OF BUSINESS:

9.00—5.30 p.m., Thurs. 8 p.m., Sat. 1 p.m.

FOR PRIVILEGE CARD

Write or Phone 242-1178 9

14 St. Cross St., Hatton Gdn., E.C.1

Engagement Rings

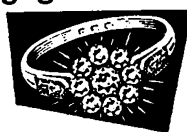

at 25%

DISCOUNT

All types of Rings
always in stock

Also WATCHES, CLOCKS,
WEDDING RINGS, CUTLERY
at 10%—20% DISCOUNT

Write for Ring catalogue to the
actual manufacturers

J. & A. JEWELLERS

96 Hatton Garden, London E.C.1.
01-242 6025 & 4020

Business Hours: 9-5.30, Sats. 9-12.30.
Evenings by appointment

AZAT OFFER YOU BEST TERMS

UP TO 30% DISCOUNT ALL TO 30% ELECTRIC GOODS

Refrigerators, Cookers, Air conditioners,
Washers, Radiograms, Tape Recorders,
Typewriters, Cameras, and lots more.
Specialists in personal export to Pakistan
and India. **AZAT (LONDON) LTD.,**
3 Tottenham Street, W.1.
Phone 01-580 8710/4124

UP TO 25% DISCOUNT on SEWING MACHINES & all makes TYPEWRITERS



Personal callers welcome
Open all day Saturday
Mail order enquiries invited
Prompt delivery in U.K.

ENTERPRISE SEWING MACHINES LTD

374, Neasden Lane, London, N.W.10
Tel. 01-450-5361/2 Also: Camberley 24332 & 26035
Guildford 65584, Romford 45545, & Luton 24359

UP TO 25% DISCOUNT on EVERYTHING ELECTRICAL & PHOTOGRAPHIC etc.

Radio, T.V., Cameras, Projectors, Heaters, Gas Appliances, Lawn Mowers, etc.
TOP CONSUMER SERVICES LTD
83 Parkway, Ruistip Manor, Middx. Ruislip 36502-36486,
and 12a London Rd., Camberley, Telephone 24382 & 26035.

20% DISCOUNT for cash FURNITURE, BEDDING AND CARPETS

Up to 20% on Electrical Goods, Washing Machines, Fridges, etc. 73% to 10% on Cookers (Gas and Electric). All leading makes supplied. Members of medical profession are invited to visit our well-stocked showrooms. Three floors of furniture on display. No delivery charges anywhere. Hire purchase and credit terms available. No interest charges. Our discounts are the largest. Write for quotation.

**MOLENS (HOUSE
FURNISHERS) LIMITED**

600 Lea Bridge Road, London E.10
01-556 9111/2 (Ansaphone Service).
Open 9.30 to 5. Closed Thursday.



with full
after-sales service
FURNITURE CARPETS BEDDING
• All makes available • Estimates free
• No delivery charges • Open Saturdays
• Carpet planning service
• Postal business welcome
• Credit facilities available
• No storage charges
STAFFORDS
Dept. CZ, Horn Lane, Acton, London W.3
Telephone: 01-992 6951 (10 lines)
Always quote department No. CZ.

UP TO 30% DISCOUNT ON CARPETS

All makes available. British & Oriental.
Fitted carpets are our speciality and quotations on request. London and Manchester showrooms. Free delivery. Apply for introduction card.—G. L. CARPET CO., 7 Leam Road, London E.7. GRAngeewood 5185.

HUGE DISCOUNTS

- CARPETS ● FURNITURE
- ELECTRICAL GOODS
- PHOTOGRAPHIC GOODS
- GAS APPLIANCES
- LAWN MOWERS

Ultra Furniture Ltd.,
372 Neasden Lane, N.W.10.
01-450 5361.

JOURNAL OF NEUROLOGY, NEUROSURGERY AND PSYCHIATRY

Original articles on current research, throwing light on practice in neurology, neurosurgery and psychiatry.

Annual Subscription (six issues a year), Inland £4 4s.; Overseas £4 15s. (U.S.A. \$14.00).

Order from: The Subscription Manager, British Medical Journal.

NOTICES

FAMILY PLANNING

Confidential Postal Service

All requisites supplied by return of post under plain sealed cover. Write for discount price list, gift voucher, and free sample offer.

PREMIER LABORATORIES LIMITED

(Dept. 111), 11 Black Lion Street, Brighton

PREGNANCY TESTS, RAPID AGGLUTINATION technique, 2 g. cervical cytology; blood alcohol; haematology; toxicology; drug testing. Welbeck Laboratories, 11 Park Square West, N.W.1. (WELbeck 6559.)

DISPENSERS, SECRETARIES

Vacant

MEDICAL SECRETARIES URGENTLY wanted for temporary and permanent work at highest rates in London. Contact Alfred Marks Bureau (Medical Secretaries), PRO 5881.

Available

DISPENSER, APOTHECARIES HALL, hospital/retail experience, E.C.G. technician, owner driver, requires position Beds. Bucks/Herts.—Box NM.3378. B.M.J.

MISCELLANEOUS

PERSONAL

EMIGRATING? CONSULT THE EXPERTS in overseas removals, packing and shipping. John Mason, 127 High Street, Liverpool 15. Tel. 051 CHI 3158. Estimates free anywhere.

TYPEWRITING — DUPLICATING — Photocopying — Tapes. Electric machines, Sybil Rang, 21 Heath Street, London N.W.3. HAM 5329/0504.

PAKISTANI DOCTORS. PAKISTANI INSURANCES earn British income-tax relief and high Pakistan bonus.—Box P.409, B.M.J.

THOSE ODD SHARES and CAPITAL GAINS TAX

Many generous donors would like to transfer stocks and shares to War on Want during lifetime, this would save death duty bearing heavily on the estate. If, since original purchase, the value of shares has appreciated, capital gains tax is unfortunately charged to the donor. War on Want has created a special fund from which it can repay donors any tax arising from their act of generosity. War on Want pleads for this form of long term aid which will guarantee the future of countless hopeless people dependent on War on Want—our Trade Schools, Orphanages, Co-operative farm projects, etc.

WAR on WANT The Grove, London, W.5

6/- PER DOZ. CHRISTMAS CARDS IN colour "Brighton Beach" by Constable, in aid of Shipwrecked Mariners' Society (7½ in. by 4½ in.). Sample. Cash with order. Post free U.K. only. Overprinting. Shipwrecked Cards (S) 16, Wilfred Street, London S.W.1. Phone 01-834 0506.

GARDENING

HARDY GERANIUMS (HERBACEOUS). Thrive outdoors all year round. Never need renewal. Rose, salmon, lilac, blush. 485. dozen.—J. MacGregor, Rare Plant Specialist, Larkhall, Lanarkshire.

PATENTS

PATENT NO. 861.081 ENTITLED "Surgical Splint" is for sale or licence. For details apply to Chatwin and Company, Chartered Patent Agents, 253 Gray's Inn Road, London W.C.1.

COMMERCIAL

BRASS, BRONZE, PLASTIC NAMEPLATES

Send size and lettering for free proof.—Abbey Craftsmen, 4 Park Works, Kingsley, Bordon, Hants. Tel. Bordon 2091. (two lines: S.T.D. dial OHA-03-2091). Representatives in London area.

NAMEPLATES, BRONZE, BRASS, PLASTIC. Stainless-Steel. Also Rubber Stamps, Designs Free. Austin Luce, 59 College Road, Harrow, Middlesex. Tel. NL24326.

HOLIDAYS

Prescribe GIBRALTAR

the worry-free winter rest cure. No language problems, no currency worries. 2½ hours from London. Fascinating beaches, sailing, fishing and lazing. Superb views, castles, caves and history. Africa only ½ hour away. Shops and boutiques with everything virtually tax free. Brochures from Gibraltar Tourist Office (Dept. B.M.A. 3), 15 Grand Buildings, Trafalgar Square, London W.C.2. 01-930 2284/5.

TRAVEL

SHIPPING. FREE ESTIMATES GIVEN for packing and shipment of all household effects. Cars and owner-packing consented also handled. Full insurance facilities. Contact: Harrison and Lennon Ltd., 176/184 Vauxhall Bridge Road, London S.W.1. Tel.: 01-834 1629.

HOTELS

LONDON HOTELS ARE BEST RESERVED through Hotac Hotel Accommodation Service, 93 Baker Street, London W.1. 01-935 2555. Same-day confirmation.

CONSULTING ROOMS

WIMPOLE STREET, W.1. A FIRST-CLASS newly decorated consulting suite of two rooms on ground floor suitable for one or two practitioners. C.H.W. Receptionist. £800 per annum inclusive. Also one newly decorated consulting room in same building, £400 per annum inclusive.—01-580 6840 (day).

HOUSES AND PROPERTY

The possibility of opening up a practice is NOT implied by the appearance of an advertisement under this heading.

RADCLIFFE ON TRENT, NOTTINGHAM. Charming detached freehold house in rapidly developing village, six miles south-east of Nottingham. Entrance hall with cloakroom. Consultant room. Lounge. Dining room. Breakfast kitchen. Four bedrooms. Full central heating. Double garage. Also self-contained flat and flatlet. £8,950.—Gordon Marston & Co., 86 Goldsmith Street, Nottingham 42815.

MOTOR CARS

Are your tyres up to the legal standard? If not—help yourself and your country and

BUY BRITISH TYRES AND SAVE UP TO 30%
(Minimum of 25% off all other British tyres)

FREE Wheel balancing (you pay for weights)
Fitting at our Depots
Examination of your tyres

SAVE UP TO 25% ON BATTERIES

AT OUR MARGATE DEPOT
• All Shell petrol at reduced prices.
• Wheel Alignment. • Free brake check.
• Free grease up whilst we change your oil.

RM TYRES
BRANCHES

Lewisham: 149 Lewisham Way, New Cross, S.E.14: 01-692 2656/7.
Deptford: 404 Evelyn Street, Deptford, S.E.8: 01-692 6344.
Kent: 216 The Broadway, Bexleyheath: 01-304 0924, 01-303 6209.
Margate: South Bank Garage, Ramsgate Road, Margate; Thanet 20262.
Croydon: 546/8 London Road, Thornton Heath: 01-684 8988, 01-684 2921.
Tooting: 174/176 Mitcham Road, Tooting, S.W.17: 01-672 8609 (near Amen Corner).
Essex: 132 High Street, Barking, S.E.11: 01-550 0488.
FRIDAY—LATE NIGHT OPENING

We recommend you fit Firestone tyres

B.M.A. GARAGE

Offer special advantageous rates on Cars and Hire Purchase. Consult us, the Specialists, for new or used Cars. Any make supplied. First-class after sales service. Write, phone or call—G. J. Shaffer & Co. Ltd., B.M.A. Garage, B.M.A. House, Tavistock Square, London W.C.1. Tel.: 01-387 6687.

SHIPPING

HOUSEHOLD EFFECTS—BAGGAGE—packed, shipped and insured to any destination. Estimates free from B. W. Hadda (Shipping) Ltd., 6/7 St. Dunstons Lane, E.C.3. (01-626 7297.)

HOMES

CHEADLE ROYAL, CHEADLE, CHESHIRE (GATLEY 2231)

Medical Superintendent: W. V. Wadsworth, B.Sc., M.B., F.R.C.P., D.P.M.
This excellent appointed hospital receives all types of patients who are suffering from psychological and senile illness. The most modern psychiatric treatments are available. Special geriatric unit for mild and senile patients.

FINCHEY 5283
NORTHUMBERLAND HOUSE, N.3
A psychiatric nursing home. Elderly patients accepted. Moderate terms. Apply Resident Physician, 237 Ballards Lane.

NURSING HOMES

NEW NURSING HOME, REGISTERED. 40 beds, medical, surgical and gynaecology, central heating, lift, ckt for special diets. From 7 guineas per night.—36 Langham Street, London W.1. 01-580 3916.

INDEX TO ADVERTISERS

PUBLISHERS
Butterworths viii

PHARMACEUTICALS

Allen & Hanburys ix
B.D.H. Pharmaceuticals xi
Beecham Research xv & Colour (Back)
Berk Pharmaceuticals xvii
Boehringer Ingelheim Colour (Front)
Burroughs Wellcome & Co. 1 pp. B/W Art (Front) xiii & 3 pp. (Colour)
Dermal Laboratories xxvi
I.C.I. xli
Kabi Pharmaceuticals xix
Leo Laboratories iv
Eli Lilly & Co. v & xxix & 1 pp. B/W Art (Back)
May & Baker Colour (Inside Front Cover)
Merck Sharp & Dohme xvi & Colour (Outside Front Cover)
Moore Medicinal Products x & xxviii
Oppenheimer, Son & Co. xxviii
Parke Davis & Co. Colour (Front) Colour (Back)
Riker Laboratories xii
Roche Products xxiii, xxiv, xxv
Sandoz Products xv
Selpharm Laboratories 2 pp. B/W Art (Back)
Synthelabo Pharmaceuticals ii
Upjohn Ltd.
Wm. R. Warner
Zyma (U.K.) vi &

MEDICAL & SURGICAL

Seton Products xxiii
v/k Technabexport xxviii

FOOD PREPARATIONS

Cow & Gate xiv

MISCELLANEOUS

B.M.A. Publications xxx
Briano viii
Brigante House Co., Ltd. xxviii
John Bishop Wines Ltd.
BUPA viii
Medical Insurance Agency xxvii
Medical Sickness Finance xxx x
Medical Sickness Society xxii

PHARMACEUTICAL PRODUCTS

Readers are reminded that prescribers' literature and clinical information are always available from advertisers on request.



let
John Bishop's
fill your
glass...

at **WHOLESALE PRICES**

Delivered **FREE** to your door!

A full range of all the leading brands of wines, spirits and liqueurs —at wholesale prices, delivered, carriage free, England, Scotland and Wales.

Orders at wholesale prices must be for a minimum of 12 bottles which may be any assortment from our entire list.

We are again offering members of the Association big discounts on a wide range of well-known brands

John Bishop's also supply a good variety of sundries such as Glasses, Soda Siphons, Ice Buckets, Cigars, etc.

Send or phone for our wholesale Price List NOW!
Over 200 items SAVING UP TO 28% PER BOTTLE

JOHN BISHOP WINES LTD.

Dept. BJ, 213 NEWNHAM TERRACE, HERCULES ROAD,
Westminster Bridge Rd., London, S.E.1 Tel 01-928 8160/7560

When severe debility follows infections,
prolonged illness or an operation

OROVITE HELPS HIM FIGHT BACK

And fight back he must.
Surgery and antibiotic therapy are good
strong corrective measures—but what he
needs now is a prompt build-up of reserves.
In fact he needs Orovite.

Orovite is not merely a vitamin supplement—
it is a therapeutic dose of all the essential
vitamins needed to correct body metabolism.
It has been found extremely useful in treating
confusional states that so often follow oper-
ations and illness in older patients. And
specially for these patients, it is available as
easy-to-take, pleasant-tasting Orovite Elixir.

Contents: High potency
vitamin B complex and vitamin C.

Dosage: Adults: 1-3 tablets daily, or 1-3 teaspoonfuls Elixir,
3 times a day.

Children: 1-2 teaspoonfuls Elixir, twice a day.

The dose can be varied to suit the needs of the patient.

Acute cases should be treated parenterally, with Parentrovite.*

Contra-indications and Side-effects: None at the
recommended dosage.

Further information is available on request.

Orovite* is one of the range of Bencard vitamins.



*reg.



INDOCID[®]

Indomethacin



a sign of improvement

a more active life for many arthritic patients...

patients, for example, in whom the ability to perform simple, everyday tasks is limited by disorders such as rheumatoid arthritis, osteoarthritis, ankylosing spondylitis, and bursitis. In such cases, 'Indocid' can reduce pain, inflammation and stiffness, and bring a progressive improvement in mobility.

"It is clear from reported clinical experience that indomethacin is a powerful compound, capable of giving relief of symptoms and reduction of inflammatory signs in several rheumatic disorders."

Brit.med.J., 1966, 1, 80 (8 Jan).

"There is general agreement that indomethacin is an effective non-corticosteroid drug with anti-inflammatory, antipyretic and pain-relieving properties."

To-day's Drugs, *Brit.med.J.*, 1964, 2, 429 (15 Aug).



Merck Sharp & Dohme Limited, Hoddesdon
Hertfordshire Telephone, Hoddesdon 67123

Supplied as 25 mg capsules, a suspension (25 mg/5 ml), and 100 mg suppositories. Detailed information is available to physicians on request.

© denotes registered trademark.