



When depression and  
anxiety walk together...

## 'Surmontil'

the M&B antidepressant with  
psychosedative properties

Treatment of depression alone frequently leads to aggravation of underlying anxiety or agitation. The intrinsic double action of 'Surmontil' as antidepressant and anxiolytic obviates the need for supplementary medication in these cases.

At the same time, the central sedative activity of 'Surmontil' helps to restore normal sleep patterns.

Available as tablets containing 25 mg. trimipramine and injection solution. 12.5 mg. per ml. also 10 mg. tablets for children, mild cases and to facilitate dosage adjustment.

Full information is available on request

'Surmontil' is a trade mark of the manufacturer



MAY & BAKER LTD  
DAGENHAM ESSEX

MA3990

There is little we need tell  
you about the efficacy of  
Achromycin so we will limit  
ourselves to the statement—  
For Common Bacterial Infections...

# Write a Prescription for Achromycin<sup>®</sup> 250mg

**P.S.** We've just reduced the  
price for the seventh time.  
Now 6/- for 20 tabs.

Full product information available, on request.

LEDERLE LABORATORIES, a Division of Cyanamid of Great Britain Limited, Bush House, Aldwych, London, WC2



‘...but doctor, she’s so moody  
and irritable these days—  
we just can’t shake her  
out of it.’



# The over-anxious patient needs your sympathy... and the calming effect of **BENVIL**

Your reassurance, understanding and encouragement play an absolutely vital part in the treatment of any patient you feel is emotionally distraught. To help you *keep* your patients relaxed, calm and attuned to the realities of life you may wish to prescribe Benvil.

In cases of acute anxiety and tension, Benvil relaxes, calms, and restores a feeling of well-being. And it does this without over-sedation, which means that patients can successfully go about their daily work – an important aid to readjustment.

Moreover, reports on Benvil suggest that it is free from dependence.

**Benvil is available as a new, smaller blue capsule containing 250 mg. tybamate in an original pack of 50.**

**Dosage:** One capsule 3 or 4 times a day. For elderly patients it is recommended that therapy be started on the lower dosage. The dosage can be increased if necessary to a maximum of eight capsules in 24 hours to suit the individual concerned.

**Precautions:** Side effects are mild and infrequent at the normal dosage. In the aged, hypotensive effects are possible at higher doses. If drowsiness or mild dizziness occur, the patient should avoid activities requiring optimal alertness. If symptoms of hypersensitivity occur, treatment should be stopped and appropriate symptomatic therapy given.

Consumption of alcohol or concurrent administration of other psychotropic agents (e.g. phenothiazines, monoamine oxidase inhibitors) may have an additive effect. The customary precautions should be taken in administering Benvil to patients with a history of drug

allergies, blood dyscrasias, hepatic or renal disease. There has been no evidence to suggest development of tolerance or dependence with Benvil: in common with other psychotropic agents however, it is advisable to give Benvil cautiously to addiction-prone subjects and to withdraw therapy slowly after prolonged use. Although animal tests suggest freedom from teratogenic effects, Benvil cannot at present be recommended during the early weeks of pregnancy.

Reference: Brit. med. J., (1967), **1**, 223.

*Further information is available on request.*

## **BENVIL**

*calms and restores*

Benvil\* (tybamate) is a product of



\*regd.



# SAUNDERS

**Davis:**

**Christopher's TEXTBOOK OF SURGERY** (Ninth Edition)  
By Loyal Davis, M.D., *Professor of Surgery Emeritus, Northwestern University Medical School. With 57 Contributors.*  
1493 pages. 1368 illustrations. £9 3s. 0d.  
Published July 1968.

**Avery:**

**THE LUNG AND ITS DISORDERS IN THE NEWBORN INFANT** (Second Edition)  
By Mary Ellen Avery, M.D., *The Johns Hopkins University School of Medicine.*  
285 pages. Illustrated. £4 1s. 0d.  
Published July 1968.

**Gardner:**

**FUNDAMENTALS OF NEUROLOGY** (Fifth Edition)  
By Ernest Gardner, M.D., *Professor of Anatomy and Dean, Wayne State University School of Medicine.*  
367 pages. Illustrated. £3 4s. 0d.  
Published July 1968.

**Rowe and Mehrizi:**

**THE NEONATE WITH CONGENITAL HEART DISEASE**  
By Richard D. Rowe, M.B., Ch.B., F.R.C.P.Edin.; and Ali Mehrizi, M.D., *Both of the Johns Hopkins University School of Medicine.*  
445 pages. Illustrated. £5 6s. 0d.  
Published July 1968

**Parsons and Ulfelder:**

**AN ATLAS OF PELVIC OPERATIONS** (Second Edition)  
By Langdon Parsons, M.D., and Howard Ulfelder, M.D., *both of The Harvard Medical School.*  
448 pages. Illustrated. £10 4s. 0d.  
Published October 1968.

**Huffman:**

**THE GYNECOLOGY OF CHILDHOOD AND ADOLESCENCE**  
By John W. Huffman, M.D., F.A.C.G., F.A.A.P., F.A.C.S.  
*Northwestern University Medical School.*  
574 pages. Illustrated. £8 6s. 0d.  
Published July 1968.

**Jackman and Beahrs:**

**TUMORS OF THE LARGE BOWEL**  
By Raymond J. Jackman, M.D., and Oliver H. Beahrs, M.D.  
397 pages. Illustrated. £5 15s. 0d.  
Published September 1968.

**1967-68 COLLECTED PAPERS IN MEDICINE AND SURGERY**

From The Mayo Clinic and The Mayo Foundation. Volume 59.  
SURGERY: 511 pages. Illustrated. £10 12s. 6d.  
MEDICINE: 578 pages. Illustrated. £10 12s. 6d.  
The set of Two Volumes. £19 11s. 0d.  
Published September 1968.

**Higgins:**

**Orr's OPERATIONS OF GENERAL SURGERY** (Fourth Edition)  
By George A. Higgins, M.D., F.A.C.S., *Chief, Surgical Section, V.A. Hospital, Washington, D.C.*  
861 pages. 2048 illustrations. £11 9s. 6d.  
Published September 1968.

**Shikano and Shimizu:**

**ATLAS OF FLUORESCENCE FUNDUS ANGIOGRAPHY**  
By Shinichi Shikano, M.D.; and Koichi Shimizu, M.D.  
201 pages. Illustrated. £11 18s. 0d.  
Published October 1968.

**W. B. Saunders Company**

12 Dyott Street, London W.C.1.

## PITMAN MEDICAL

can give you

**AN ENTIRE ANATOMY IN YOUR BOOKCASE**

Recent publications include—

**A SHORT TEXTBOOK OF KIDNEY DISEASE**  
(Illustrated) 60/- net

**D. N. S. KERR and A. DOUGLAS**  
**COOPER'S NUTRITION IN HEALTH AND DISEASE**  
(Illustrated) 80/- net  
**MITCHELL, RYNBERGEN, ANDERSON, and DIBBLE**  
**CANCER MANAGEMENT**

135/- net

Sponsored by the **AMERICAN CANCER SOCIETY**  
**FOURTH SYMPOSIUM ON ADVANCED MEDICINE**  
Edited by **O. WRONG** 55/- net

**THE PITMAN PUBLISHING GROUP**

**PITMAN MEDICAL**

46 Charlotte Street, London, W 1

# WRIGHTS

## AMPUTATION AND PROSTHESES

G. E. FULFORD and M. J. HALL  
116 pp. 26 illus. November 1968 42s.

## CLINICAL PATHOLOGY IN MENTAL RETARDATION

R. D. EASTHAM and J. JANCAR  
364 pp. 78 illus. November 1968 65s.

## COMMON MEDICAL EMERGENCIES

R. H. SALTER  
148 pp. Paper Covers September 1968 18s.

## ELECTROCARDIOGRAMS

New 2nd Edition M. L. ARMSTRONG  
84 pp. 91 illus. October 1968 21s.

**JOHN WRIGHT & SONS LIMITED**  
Bristol 4, England.

# ◆ CHURCHILL ◆

## Latest Publications

### HIGH BLOOD PRESSURE

New (2nd) Edition, By SIR GEORGE PICKERING, M.A., M.D., F.R.C.P., F.R.S.  
240 illustrations 120s.

### THE VITAMINS IN HEALTH AND DISEASE

#### A Modern Reappraisal

By JOHN MARKS, M.D., M.R.C.P., F.C.Path.  
With 12 pp. Colour and 12 pp. Monochrome plates and 131 figures. 60s.

### CALORIE DEFICIENCIES AND PROTEIN DEFICIENCIES

A Symposium. Edited by R. A. McCANCE and ELSIE M. WIDDOWSON.  
129 illustrations 80s.

### THE MANAGEMENT OF CEREBROVASCULAR DISEASE

New (2nd) Edition. By JOHN MARSHALL, M.D., F.R.C.P., D.P.M.  
25 illustrations. 48s.

#### 'Recent Advances' Series—New Issues

### NEUROLOGY AND NEUROPSYCHIATRY

New (8th) Edition. Edited by M. C. BRAIN, D.M., M.R.C.P. and MARCIA  
WILKINSON, D.M., F.R.C.P.  
42 illustrations Ready Shortly Abt. 65s.

### PHARMACOLOGY

New (4th) Edition. By J. M. ROBSON, M.D., D.Sc., F.R.S.(Ed.) and R. S.  
STACEY, M.A., M.D.  
96 illustrations Ready Shortly 95s.

### CLINICAL PATHOLOGY: Bacteriology; Chemical Pathology; Haematology; Histology; Immunology

New Series V. General Editor: S. C. DYKE, D.M., F.R.C.P.  
168 illustrations Ready Shortly Abt. 75s.

### ENDOCRINOLOGY

New (8th) Edition. Edited by V. H. T. JAMES, B.Sc., Ph.D.  
55 illustrations Ready Shortly Abt. 75s.

**J. & A. CHURCHILL LTD**  
104 Gloucester Place, London, W.1.

# LATEST LIVINGSTONE BOOKS

## ANTIMICROBIAL AGENTS AND CHEMOTHERAPY 1967

£7.

## TEXTBOOK OF PHYSIOLOGY AND BIOCHEMISTRY

G. H. BELL, J. N. DAVIDSON and H. SCARBOROUGH  
Seventh Edition, 1,268 pages, 1,043 illustrations, 80s.

## ORAL MICROBIOLOGY AND INFECTIOUS DISEASE

G. W. BURNETT and H. W. SCHERP  
Third Edition, 1,022 pages, 500 illustrations, £7 5s.

## THE PRINCIPLES AND PRACTICE OF MEDICINE

SIR STANLEY DAVIDSON  
Ninth Edition, 1,258 pages, 139 illustrations, 45s.

## TEXTBOOK OF MEDICAL TREATMENT

SIR DERRICK DUNLOP, S. ALSTEAD and A. G. MACGREGOR  
Eleventh Edition, 734 pages, 41 illustrations, 75s.

## DISEASE IN INFANCY AND CHILDHOOD

R. W. B. ELLIS and R. G. MITCHELL  
Sixth Edition, 694 pages, 306 illustrations, 80s.

## MAY'S MANUAL OF THE DISEASES OF THE EYE

JAMES H. ALLEN  
Twenty-fourth Edition, 458 pages, 400 illustrations, 90s.

## ACUTE MYOCARDIAL INFARCTION

D. G. JULIAN and M. F. OLIVER  
300 pages, 51 illustrations, 50s.

## ANAESTHETICS, RESUSCITATION AND INTENSIVE CARE

W. NORRIS and D. CAMPBELL  
Second Edition, 284 pages, 133 illustrations, 30s.

## NELSON AND HIS SURGEONS

P. D. GORDON PUGH  
76 pages, 60 illustrations, Cloth 30s, Paper 15s.

## TEXTBOOK OF VIROLOGY

A. J. RHODES and C. E. VAN ROOYEN  
Fifth Edition, 750 pages, 250 illustrations, £15 10s.

## FRACTURES OF THE FACIAL SKELETON

N. L. ROWE and H. C. KILLEY  
Second Edition, 914 pages, 1,727 illustrations, £11.

## NERVES AND NERVE INJURIES

SYDNEY SUNDERLAND  
1,178 pages, 640 illustrations, £12 10s.

## TROPICAL DISEASES

Supplement to Davidson's "Principles and Practice of Medicine"  
F. J. WRIGHT and J. P. BAIRD  
Third Edition. 184 pages, 30 illustrations 10s. 6d.



Further details of these books will  
be supplied on request

**E. & S. LIVINGSTONE LTD.**  
15-16-17 TEVIOT PLACE, EDINBURGH

# Genticin<sup>TM</sup> topical

rapid results  
in bacterial skin  
infections

Further information available  
on request  
A product of  
British Schering Limited  
Nicholas Laboratories Limited  
Slough Buckinghamshire

Genticin (gentamicin sulphate)  
is a trade mark.

# Genticin

### Cream and Ointment 15g

# Gentacin HC

**Cream and Ointment 15g**



## Otitis externa

## Burns

**Intertrigo**  
(severe nappy rash  
in infants)

## Decubitus ulcers

## Eczemas

## Folliculitis

**Eczematous  
periphery of ulcers**

## Varicose ulcers

## Decubitus ulcers

**OPERATIVE NEUROSURGERY****Vol. 1. Cranial, Cerebral and Intracranial Vascular Diseases**

By L. G. KEMPE, Col., M.C., U.S.A.

The only book to give explicit and anatomical, topographical, operative and technical details in Neurosurgery

288 pages    225 Black/White illustrations    £18 net  
100 coloured illustrations**CALCITONIN****The Proceedings of the Symposium on Thyrocalcitonin and the C Cells**

Edited by SELWYN TAYLOR, D.M., M.Ch., F.R.C.S.

416 pages    260 illustrations    126s. net

**SCIENTIFIC FOUNDATIONS OF SURGERY**

Edited by CHARLES WELLS, C.B.E., F.R.C.S., and JAMES KYLE, M.Ch., F.R.C.S., F.R.S.C.I.

640 pages    185 illustrations    126s. net

**STUDIES IN THE DEVELOPMENT AND DECAY OF THE HUMAN FRAME**

by JOSEPH TRUETA, M.D., F.R.C.S., F.A.C.S., Nuffield Professor Emeritus of Orthopaedic Surgery, University of Oxford

398 pages    500 illustrations    126s. net

William Heinemann Medical Books Ltd.  
23 Bedford Square, London, W.C.1

**HENRY KIMPTON****A PRIMER ON CONNECTIVE TISSUE BIOCHEMISTRY**

By MAXWELL SCHUBERT, Ph.D. and DAVID HAMERMAN, M.D.

317 pages    Illustrated    £6 6s.

**SYNOPSIS OF PATHOLOGY, 7th edition**

By W. A. D. ANDERSON, M.A., M.D. and T. M. SCOTT, A.B., M.D.

957 pages    408 illustrations, 3 coloured plates    £4 14s. 6d.

**SYNOPSIS OF SURGERY**

By RICHARD D. LIECHTY, M.D. and ROBERT T. SOPER, M.D.

1091 pages    346 illustrations    £5 12s. 6d.

**ATLAS OF PRECAUTIONARY MEASURES IN GENERAL SURGERY**

By IVAN D. BARONOFKY, M.D., Ph.D.

281 pages    132 figures and 111 plates    £10 11s. 6d.

**SURGERY OF THE ADRENAL GLANDS**

By LAWRENCE W. O'NEAL, M.D.

318 pages    211 illustrations    £8 15s. 6d.

134 Great Portland Street, London, W.1.  
Medical Book Dept. of Hirschfeld Bros. Ltd.

**TOP QUALITY DANISH FURNITURE**  
THE LARGEST SELECTION  
IN GREAT BRITAIN

- All at wholesale prices, in original packing cases and cleared through Customs
- to be sold direct from Denmark to the public.

FULL AFTER-SALES SERVICE

- Sun. 9 a.m. to 2 p.m.    Mon. 9 a.m. to 6.30 p.m.
- Tues-Thurs 9 a.m. to 5 p.m. Fri. 9 a.m. to 1 p.m.
- Closed Saturdays.

IMMEDIATE DELIVERY OR STORED FREE OF CHARGE UNTIL REQUIRED

**SPECIAL DISCOUNT TO MEMBERS OF THE MEDICAL PROFESSION**SOLID TEAK OCCASIONAL CHAIRS  
Loose foam back and seat cushions  
all colours

3 Gns.

**Wharfside Furniture Supplies Ltd**66 BUTTESLAND ST., LONDON, N.1. Tel.: 01-253 3291 7  
OFF PITFIELD ST. (Three minutes from Old Street Tube Station) Car Park**ADVERTISEMENTS****PHARMACEUTICAL PRODUCTS**

Readers are reminded that prescribers' literature and clinical information are always available from advertisers on request.

a new  
fundamental  
approach  
to the problem  
of sputum

**mobilises mucus**  
**mobilises the bronchitic**

tablets and elixir

A feltwork of fibres is responsible for the thick, sticky sputum characteristic of the bronchitic.<sup>1</sup>

Bisolvon alone solves the problem for the patient with non-purulent sputum by:

- I. disrupting this feltwork of fibres
- II. reducing sputum stickiness
- III. promoting the flow of easily expectorated sputum
- IV. decreasing sputum volume after a few days' treatment

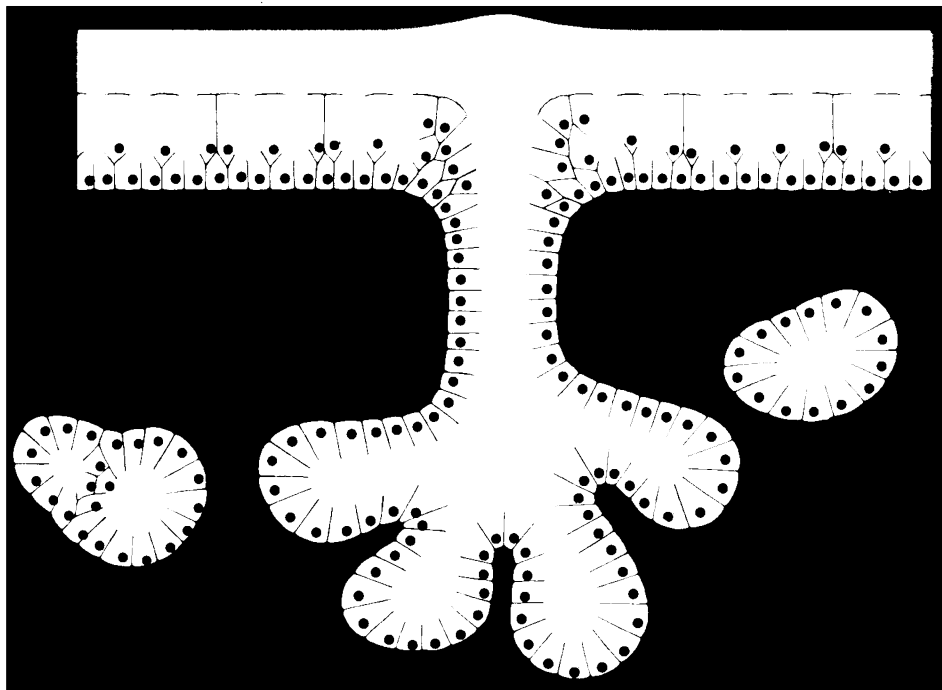

**Composition** Bisolvon is N-cyclohexyl - N - methyl - (2-amino -3, 5-dibrombenzyl) -amine hydrochloride  
**Pharmacology** In animal experiments Bisolvon stimulates increased secretion of fluid by mucous glands of the respiratory tract and it also breaks down the feltwork of acid mucopolysaccharide fibres which are responsible for the viscosity of non-infected bronchitic sputum.<sup>2</sup>

**Clinical Effects** When given orally Bisolvon's effect becomes apparent to the patient within 2-3 days by an increased production of thin, easily expectorated sputum. As treatment progresses sputum volume decreases without an increase in viscosity, and with continued ease of expectoration.

**Indications** Acute and chronic bronchitis and other conditions where tenacious sputum is a problem.

**Contra-indications** There are no absolute contra-indications, but caution should be observed when

administering Bisolvon to patients with gastric ulceration.

**Precaution** When a patient under treatment for tuberculosis is receiving Bisolvon, sputum cultures for tubercle bacilli should be continued for at least three months before a negative result is assumed.

**Side-effects** Mild gastro-intestinal side-effects may occasionally occur. In a small number of patients a transient rise in serum transaminase levels may be seen, but these should fall again as treatment with Bisolvon continues.

**Dosage** Adults: 8 mg. three times daily. Children age 5 to 10: 4 mg. four times daily. Children under 5: 4 mg. twice daily.

**Availability** Tablets, 8 mg.; packs of 20 and 250. Elixir, 4 mg. in 5 ml. (with 17.5 mg. chloroform); packs of 200 ml. and 1-litre.

#### References

1. Lancet, 1964, **2**, 644.
2. Brit.J.Clin.Pract., 1968, **22**, 289.

Further information and professional samples are available on request



Boehringer Ingelheim Limited  
Isleworth · Middlesex

# Who's afraid of

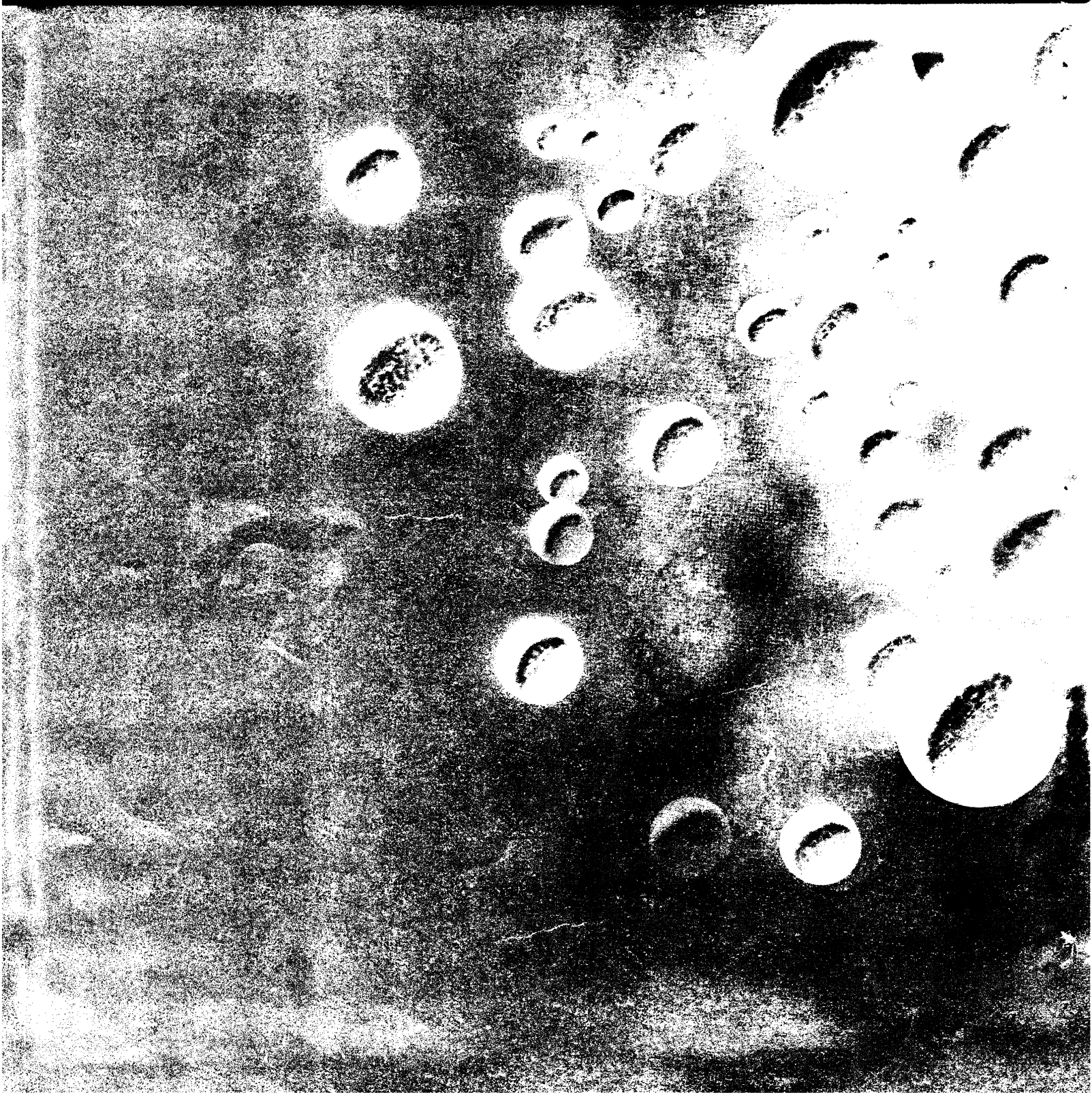

# Mycoplasma?



Does it exist? Do you ever come across it – except in the journals? Is it a genuine cause for concern or merely a fashion fad of little consequence? Many are sceptical! Since the organism is so difficult to identify early on and is recognised in such a small proportion of patients – why even consider it? On the other hand the increasing amount of published evidence now associating Mycoplasma with various infections, pneumonia,<sup>1,2</sup> bronchitis,<sup>3</sup> even non specific urethritis,<sup>4</sup> makes one aware that at least some consideration must be given to the question.

## Whatever your answer Ledermycin gives the coverage

Broad enough to cope with both the 'ordinary' and the 'extraordinary' infections, ranging from pneumococcus to Mycoplasma.

Simple in dosage to facilitate patient's adherence to dosage schedule –  
eg 300 mg b.d.

Effective – so that both doctor and patient may be confident of good results.

**Ledermycin<sup>†</sup>**  
(Demethylchlortetracycline) **300 mg**

### References:

1. (1968), "A Community Outbreak of Mycoplasma Pneumonia", J. Amer. Med. Ass. 204, 123.
2. (1967), "Mycoplasma Pneumoniae in General Practice", J. Coll. Gen. Practit. 13, 174.
3. (1967), "Studies on an epidemic of respiratory disease caused by Mycoplasma Pneumoniae", Brit. Med. J. 1, 457.
4. (1966), "T Strain Mycoplasma in non-gonococcal urethritis" Lancet, 1, 1292.



LEDERLE LABORATORIES.

a Division of Cyanamid of Great Britain Limited, Bush House, Aldwych, London, WC2

<sup>†</sup>Regd. trademark



# There's no mistaking Glaxo's new oxytetracycline each tiny tablet says Clinimycin

Clinimycin is the only oxytetracycline  
with its brand name on the tablet.

## **smallest to swallow**

Prescribe Clinimycin, the smallest  
oxytetracycline 250 mg tablets.  
Clinimycin tablets are so small and slip down  
so easily that even a child can swallow them.

## **at a sensible price**

Prescribe Clinimycin tablets—they are  
among the least expensive of the  
branded oxytetracyclines.

## **Presentation**

Bottles of 100 and 1000  
film-coated orange tablets containing  
250 mg oxytetracycline dihydrate BP.

## **Prescribe Clinimycin— Glaxo's oxytetracycline**

Clinimycin is a Glaxo trade mark



Detailed literature available on request



Glaxo Laboratories Ltd, Greenford, Middlesex

# BACTRIM<sup>†</sup> ROCHE

*a major discovery  
in the control of infection*

**Bactrim Roche:** is highly effective in acute exacerbations of chronic bronchitis. It has an ultra-wide spectrum of activity and its dual action gives it great bactericidal potency, especially against *Haemophilus influenzae* the most important pathogen in chronic bronchitis.



Bactrim Roche produces its highly potent bactericidal activity from the potentiating action of its two components – sulphamethoxazole and trimethoprim. A leading article in the British Medical Journal on 18 May 1968 drew attention to the important therapeutic potential of this bactericidal synergy.

In a trial<sup>1</sup> Bactrim Roche\* rapidly cleared purulent sputum and produced marked clinical improvement in every one of a group of 50 chronic bronchitics, where treatment with one or more antibiotics had already failed.

1. Proc. V int. Congr. Chemother., 1967 I, 293. \*The formulation used in this trial was slightly different from that which was subsequently found to produce the best results and which has now been adopted.

<sup>†</sup> Bactrim is the trade mark for preparations containing sulphamethoxazole and trimethoprim.

Full Information is available on request from Roche Products Ltd., 15 Manchester Square, London, W.1. J235



# PROPADERM-L

(beclomethasone dipropionate plus lignocaine)

## Rectal Ointment and Suppositories provide rapid, effective relief

of haemorrhoids, ano-genital pain, inflammation or irritation. Propaderm-L Rectal Ointment and Suppositories combine the newly developed, powerful topical steroid beclomethasone dipropionate with the well-established local analgesic lignocaine for the rapid, effective relief of haemorrhoids and other painful inflammatory or irritative ano-genital conditions. The following Propaderm preparations are also available: Propaderm Ointment and Cream, Propaderm Lotion, Propaderm-A Ointment with 3.0% aureomycin BP, Propaderm-C Ointment and Cream with 3.0% chionoform, Propaderm-N Ointment and Cream with 0.5% neomycin sulphate BP.

Each preparation contains 0.025% beclomethasone dipropionate. Propaderm Ointment and Cream preparations are available in 15 g and 50 g tubes; Propaderm Lotion is available in 15 ml and 50 ml plastic squeeze bottles.

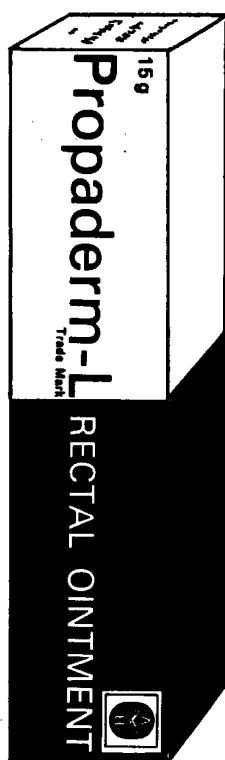

Ointment available in 15 g tubes containing 0.025% beclomethasone dipropionate and 5% lignocaine.

Suppositories available in boxes of 10 suppositories each containing 0.025% (0.5 mg) beclomethasone dipropionate and 2.5% (50 mg) lignocaine.

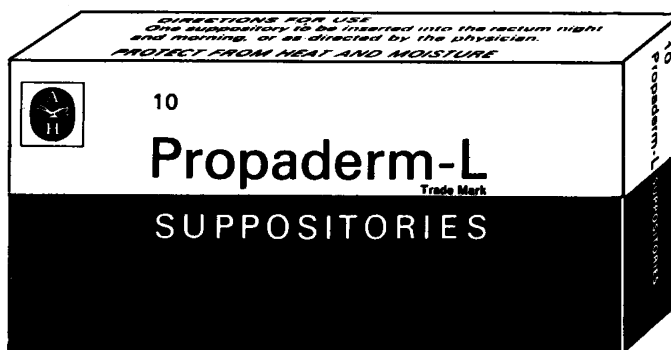

# Propaderm excels



Full information on request

Propaderm is a Trade Mark of **ALLEN & HANBURYS LIMITED LONDON E2**

# Two front advance on vaginitis

Combined systemic and topical administration of a single drug:

- provides immediate broad-spectrum coverage against *Trichomonas* and *Candida*
- gives complete treatment of vulvo-vaginitis caused by these organisms
- eliminates infection from all affected parts—Bartholin's glands, Skene's tubules and vagina
- prevents candidal overgrowth
- avoids incompatibility hazards of co-prescribing
- ensures rapid symptomatic relief and minimises delay in starting treatment

**MAGMILOR**  
(Nifuratel)

Complete treatment pack: 21 oral tablets and 10 pessaries. Male pack: 21 oral tablets.

Further information on request.



Calmic Limited, Crewe, Cheshire.

# THE EVIDENCE...

A recent article\* gives a guide to the choice of the appropriate oral contraceptive for the individual patient. The observation is made that potency cannot be inferred from milligram dosage. It is also stated that most of the side-effects experienced with oral contraceptives are related to the oestrogen/progestogen balance of the compound and it classifies Lyndiol 2.5 centrally between the most strongly progestogenic and the most strongly oestrogenic oral contraceptives. It is these facts which constitute the basis of Organon's claim that Lyndiol 2.5 is a truly low-dose oral contraceptive and is a truly well-balanced preparation.

\*'Today's Drugs'.  
Brit.med.J., 1, 690 (1968)

Further support for the suitability of Lyndiol 2.5 in the majority of patients comes from the first randomised double-blind crossover trial conducted on a number of oral contraceptives\*\*. The study, which made detailed comparisons between 4 leading oral contraceptives in 1673 cycles of therapy, and which confirmed that Lyndiol 2.5 has only minimal side-effects, is a further aid to the selection of a suitable oral contraceptive.

\*\*Acta Obst. Gynec. Scand.,  
46, Suppl. 8 (1967)

# THE CONCLUSION... LYNDIOL 2.5

Lyndiol 2.5 tablets contain 2.5mg lynestrenol and 0.075mg mestranol  
Wallets of 22 tablets (one month's supply). Full literature and samples on request.



ORGANON LABORATORIES LTD · CROWN HOUSE · MORDEN · SURREY

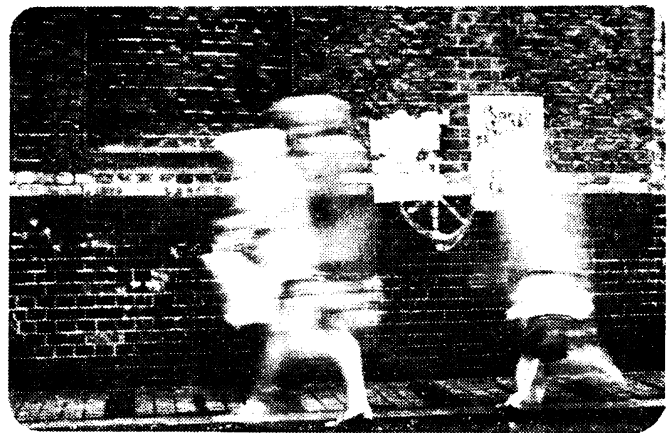

## A morning's surgery brings a lot of Crystapen G patients

How many patients needing antibiotics do you see in a morning? Whatever the number, there is a strong case for using penicillin. It is still the drug of choice in so many infections. An established penicillin in a modern form is Crystapen G (penicillin G)—one you can rely on in the treatment of strep. throats for example.<sup>1</sup> And Crystapen G is as effective clinically as penicillin V.<sup>2</sup>

**When your patients need oral penicillin, you can rely on Crystapen G.**

### Presentation

Crystapen G Syrup 125 mg/5 ml:  
bottles of 100 ml

Crystapen G Syrup 250 mg/5 ml:  
bottles of 100 ml

Crystapen G Tablets 125 mg and 250 mg:  
bottles of 100 and 500

Crystapen is a Glaxo trade mark

Detailed literature available on request

1. *Lancet* (1967) 2, 1176

2. *Practitioner* (1967) 198, 571, 848



Glaxo Laboratories Ltd, Greenford, Middlesex



# why

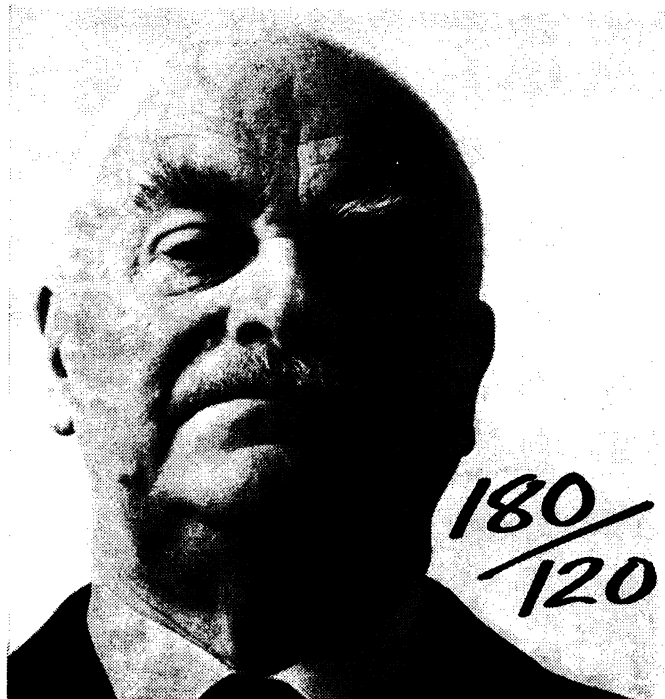

# so many hypertensive patients do well on Aldomet®

Methyldopa BP

- 'Aldomet' offers smooth and even control of blood pressure when the dosage has been established.
- 'Aldomet' usually reduces lying as well as standing blood pressure.
- 'Aldomet' causes much less postural hypotension than other powerful antihypertensive agents.
- 'Aldomet' rarely causes exertional hypotension.
- The dosage of 'Aldomet' is simple, flexible and easily established.

Supplied as tablets containing methyldopa BP equivalent to 250 mg anhydrous methyldopa and, for emergency use, as an injection. Detailed information is available to physicians on request.

In a trial comparing three antihypertensive agents, it was shown that, '... in the patients who could take adequate doses methyldopa provided the best control of blood pressure, with the lowest levels of blood pressure when the patient was supine.'

*Brit.med.J.*, 1968, 1, 129 (20 Jan)



® denotes registered trademark

Merck Sharp & Dohme Limited, Hoddesdon, Hertfordshire  
Telephone, Hoddesdon 67123

# ESBATAL

brand

bethanidine sulphate

A recent 2½-year study<sup>1</sup> has confirmed that 'Esbatal' (bethanidine sulphate) provides a more acceptable form of therapy for the patient than other antihypertensive drugs in current use. Control of blood pressure was achieved with 'Esbatal' in about three-quarters of the hypertensive patients treated—and side-effects were rare.<sup>1</sup> In comparing 'Esbatal' with guanethidine and methyldopa the authors considered that 'Esbatal' was to be preferred for beginning treatment in any new hypertensive patient.<sup>1</sup> Better acceptance of 'Esbatal' by the patient, again compared with guanethidine and methyldopa, was also demonstrated in another trial where 'Esbatal' scored the highest rating for patient preference.<sup>2</sup>

References: 1 *Brit.med.j.* (1967), 4, 519.

2 *Brit.med.j.* (1968), 1, 135.

## now the happiest choice for your hypertensive patients



full information  
is available  
on request



Burroughs Wellcome & Co., London (The Wellcome Foundation Ltd.)



# Influenza - New Strain

## Flugen HK immunises against influenza caused by virus A2 Hong Kong

### Why is Flugén HK necessary?

The clinically important influenza viruses are type A and type B. Most of the population have some immunity against the English strains but the viruses constantly undergo antigenic change and when an extensive shift occurs, existing antibodies give no protection against the changed strain. In August, 1968, it was confirmed that the A2 viruses isolated in Hong Kong showed a marked antigenic shift from all other A2 strains. Thus a virus exists against which the population has little or no immunity and FLUGEN HK has been formulated specifically to give protection against the new virus.

### Are Multivalent Vaccines still required?

**FLUGEN HK will protect against the A2 Hong Kong virus only.** Multivalent vaccines are therefore essential for protection against the endemic influenza viruses and against the A2 Tokyo virus. For total protection against influenza this winter, immunisation with both vaccines is indicated.

### Will administration of two vaccines be a problem?

Immunisation in late autumn gives protection before and during the period when influenza is prevalent, but both multivalent and monovalent vaccines may be given at any time considered suitable or necessary. Administration of one vaccine does not preclude concurrent or subsequent immunisation with the other.

### Availability

FLUGEN HK:	Ampoules containing a single 1 ml. dose.
(Monovalent)	Multidose vials containing 10 doses of 1 ml.
FLUGEN:	Disposable syringes containing a single 1 ml. dose.
(Multivalent)	Multidose vials containing 10 doses of 1 ml.

Please write or telephone 01-560 5151 (Extensions 304/5) if you require any further information.



FLUGEN (Regd.) formulated by the Wright-Fleming Institute of Microbiology, approved by the Medical Research Council, prepared and supplied by **Beecham Research Laboratories**, Brentford, England.



before you're  
certain of  
the sensitivity



**'Because of its wide antibacterial action and relative freedom from toxic manifestations, nitrofurantoin ["Furadantin"] should be considered for the treatment of patients with urinary infections when treatment is begun before the sensitivity of the infecting organism is known'\*.**

We can add 4 more reasons! Broad-spectrum action essentially confined to the urinary tract — no clinical problem of acquired drug-resistance in over a decade of widespread use — no risk of cross-sensitization to prejudice future therapy — and no disturbance of intestinal flora.

\*"Price's Textbook of the Practice of Medicine", 10th Ed. (1966), p.22.

prescribe broad-spectrum **FURADANTIN**



Tablets of 100 mg. and 50 mg., and as a palatable Suspension. Literature containing full prescribing information is available on request.

**Smith Kline & French Laboratories Ltd** Welwyn Garden City, Hertfordshire

\*Furadantin (trade mark) brand of nitrofurantoin is manufactured under licence from The Norwich Pharmacal Co. USA

FR: PA 178



**She was depressed:  
PRONDOL  
changed her outlook on life.**

**PRONDOL\*** (iprindole, Wyeth) will change your outlook on anti-depressant therapy too. You see PRONDOL not only acts quickly to bring effective relief, it acts comfortably – there are few of the distressing side-effects which so often used to accompany anti-depressant treatment. Your patients thus get more tolerable treatment and you can anticipate greater reliability. As one investigator concluded: "... iprindole (PRONDOL) is a therapeutically effective anti-depressant with an exceptionally low incidence of side reactions ..." (Clin. Trials J. (1968) 5:927)

Further information is available on request  John Wyeth & Brother Ltd., Taplow, Maidenhead, Berkshire.

\*trade marks

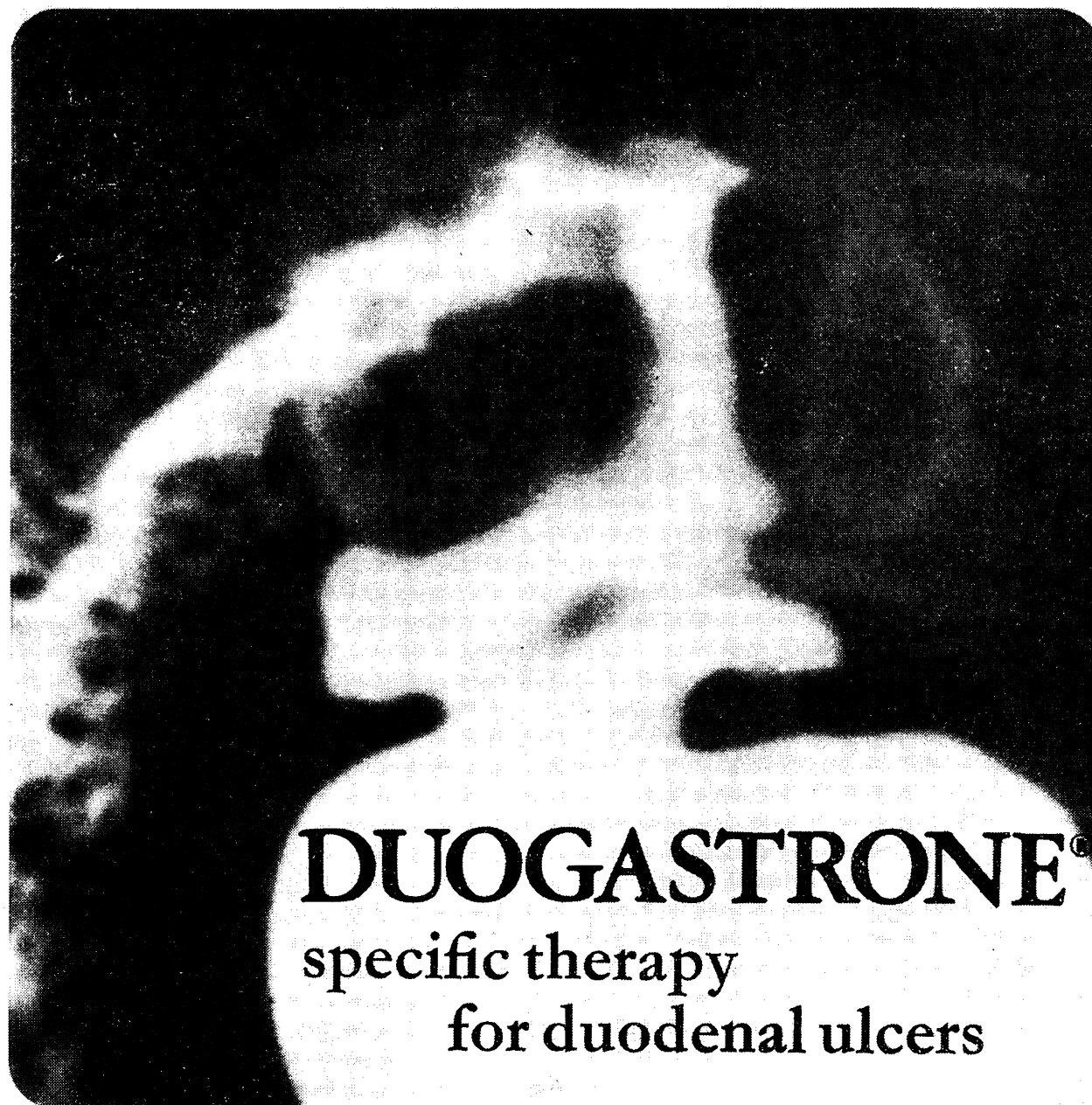

# DUOGASTRONE<sup>®</sup>

specific therapy  
for duodenal ulcers

## Trials have shown <sup>(1-2)</sup>

- \* radiological disappearance of ulcer crater
- \* relief of symptoms within a few days
- \* superiority over antacid or anticholinergic therapy
- \* patients can lead a normal life
- \* dietary restrictions are unnecessary
- \* even chronic cases, with a long history of symptoms, respond

Unique 'positioned release' capsules deliver the active ingredient (50 mg carbenoxolone sodium) into the duodenum.

References: 1 Practitioner 1967:199:109. 2 Symposium on Carbenoxolone Sodium, Butterworth, London, 1968



Full information available on request from

**Berk Pharmaceuticals Limited Godalming Surrey England**

® Regd. Trade Mark. Brit. Pat. Nos. 843,133 & 1,093,286, Licensed by Biorax Laboratories Ltd.

the difference is  dramatic

**A completely  
different  
approach to  
Acne Vulgaris**

# Vanair

**ACNE CREAM**

Vanair is an entirely new formulation for the topical treatment of acne vulgaris. It employs two of the best known keratolytics yet found that work well together.

Vanair has a high degree of efficiency when used in accordance with instructions but is contra-indicated in eczema, seborrhoeic and contact dermatitis.

**CAUTION:**—Keep clear of the eyes.

Vanair Acne Cream contains:—  
Benzoyl peroxide 10% Colloidal sulphur 2.5% in a hydrophilic cream base.

Available in 30G tubes.

Also available—Vanair Forte Acne Cream containing Benzoyl peroxide 10% Colloidal sulphur 5%.



*Full information available on request.*

**WALLACE LABORATORIES (Division of Carter-Wallace Ltd.)**  
FOLKESTONE, KENT.

*Manufacturers of the original meprobamate Miltown.*

**'Skin. By the skin of one's teeth. Only just, by a mere hair's breadth.**

The phrase comes from the book of Job (xix, 20):—

My bone cleaveth to my skin and to my flesh, and I am escaped with the skin of my teeth.

Coverdale's rendering of the passage is—

My bone hangeth to my skynne, and the flesh is awaye only there is left me the skynne aboute my teth.'

Brewer's Dictionary of Phrase &

Fable, Revised Edition, Cassell,

London, 1967, p 837

# Hydroderm<sup>®</sup> simply treats 'skins'

Many common skin conditions respond quickly to treatment with 'Hydroderm' Ointment.

'Hydroderm' contains hydrocortisone, with neomycin and bacitracin for broad antibacterial cover when susceptible infection is present or anticipated.

Supplied as a one-strength, one-base formulation for easy prescribing, 'Hydroderm' often provides the simple answer to many common skin conditions seen in general practice.

'Hydroderm' Ointment contains, in each gram, 10 mg hydrocortisone, 5 mg neomycin sulphate and 1,000 units zinc bacitracin, in tubes of 5 G and 15 G.

Detailed information is available to physicians on request.

® denotes registered trademark.



Merck Sharp & Dohme Limited, Hoddesdon, Hertfordshire  
Telephone, Hoddesdon 67123

'skins' allergic dermatoses (such as contact dermatitis), eczematoid dermatitis, atopic dermatitis (allergic eczema), infantile eczema, food eczema, neurodermatitis, pruritus with lichenification, seborrhoeic dermatitis, non-specific anogenital pruritus, miliaria, intertrigo, insect bites, acute actinic dermatitis, severe sunburn



# When migraine threatens

## CAFERGOT suppositories act swiftly - and surely

"Ergotamine suppositories are second only to the injections in therapeutic effectiveness because the rate of absorption of ergotamine from the rectum is relatively constant."\*  
Cafergot Suppositories abort the migraine attack in over 80% of cases. They are the most consistently reliable ergotamine dosage form which the patient can administer.  
Cafergot Suppositories are of special value when the headache is associated with nausea and vomiting, or when the patient awakens with an attack.

Each Cafergot Suppository contains Ergotamine Tartrate B.P. 2 mg., Caffeine B.P. 100 mg., total alkaloids of belladonna leaf 0.25 mg. and isobutylallyl barbituric acid 100 mg. In boxes of 6 and 30.

Full information is available on request.

\*To-day's Drugs, Br.Med.J., i, 661, 1963.

Sandoz Products Limited Sandoz House 23 Great Castle Street London W1

Cafergot is a registered Trade Mark





**Distalgesic wipes out**

**PAIN**

As right as amphetamine now, but before you prescribed Distalgesic his days were dulled by pain.

Distalgesic brings prompt relief from chronic, intermittent or acute pain, without inducing addiction, respiratory depression or gastric bleeding, even in long-term treatment.

Distalgesic tablets are pillow-shaped for easy swallowing and identification.

Distalgesic tablets each contain: 32.5 mg. dextropropoxyphene hydrochloride, with 325 mg. paracetamol.



Further information from Dista Products Limited Liverpool 24





## An aid to oral hygiene



Maintenance of oral hygiene during the post-operative period, especially among geriatric patients, is obviously essential. But at the same time this can prove to be somewhat time-consuming for the nursing staff.

However, recent experience in a London hospital has shown that the patient can help to provide his own nursing care, with the minimum of effort.

This experience covers patients who are fed intravenously and post-operative cases who find normal eating and drinking difficult. These patients often exhibit signs of mouth infection very quickly, and treatment for this can often cause considerable discomfort.

A more pleasant treatment is possible in many cases, for it has been found that giving the patient chewing gum promotes salivary gland activity. Patients are encouraged to chew gum at two-hourly periods, and this treatment frequently allays the symptoms and produces a considerable improvement in the condition of the tongue and mucosa. Quite striking results have been noted after carrying out this treatment for a 24-hour period.

**THE WRIGLEY COMPANY LIMITED  
WEMBLEY, MIDDLESEX**

*Manufacturers of pure chewing gum*

# Are doctors immortal?

Some patients seem to think that doctors never die. Or become ill. Or have accidents.

But as a doctor you know that your chances of falling sick, or breaking a leg tomorrow are the same as everyone else's. And the effect on your life and family is much graver.

Your practice, for instance, must be kept going. So your income plunges overnight. And your life becomes stifled by financial worries: how to keep your family, meet school fees, pay the mortgage. To a sick man worry is a poisonous enemy.

That's why it's so wise to insure against sickness or early death. Wiser still to insure with the company run exclusively for doctors and dentists: the Medical Sickness Society.

You know that one day you may need this insurance. So write today. Together we'll find the policy which will work hardest for you.

Do it now.

## Medical Sickness Society

Tel : 01-636 1686 (15 lines) 01-636 4158 (24-hour answering service).  
Quote ref No. 001. To: Medical Sickness Annuity and Life Assurance Soc. Ltd.  
P.O. Box 449, 7-10 Chandos St., Cavendish Sq., London, W1M 0AD



## More pain-free days

In angina pectoris, Inderal protects the heart from the oxygen-wasting effects of emotion and effort.

The unique action of 'Inderal' represents a revolutionary new concept of long-term relief of angina, rather than just the treatment of the condition as and when it arises.

Through adrenergic beta-receptor blockade, 'Inderal' protects the heart from the action of adrenaline. There is a slowing of the heart-rate and

reduction in the oxygen needs of the myocardium.

**The results: more pain-free days; increased effort tolerance.** Inderal is the only treatment to have been proved consistently in double-blind clinical trials. Tests also show it to be effective in very severe cases of angina (unlike other forms of angina therapy).

We shall be glad to send you further information on request.

PROPRANOLOL TRADE MARK  
**Inderal**  
   
THE QUEEN'S AWARD TO INDUSTRY 1968 1967 1966

Imperial Chemical Industries Limited, Pharmaceuticals Division, Alderley Park, Macclesfield, Cheshire PH616

# IRON *with all its advantages*

"FOR CHILDREN a liquid preparation is best... The syrup of ferrous sulphate plus amino-acetate ('Plesmet' syrup) seems to suit most children. The dose is 8ml. (2 teaspoonfuls) three times daily for a child over eight; half this dose for younger children".\*

\*Progress in Clinical Medicine 4th Ed., 1961,  
p.163, Churchill, London.  
Brit. med. J. 1963, 2, 368.

The above is one of numerous clinical references to Plesmet, which is rapidly absorbed and utilized to provide an adequate increase in haemoglobin levels and is, moreover, economical in both dosage and cost.

## Plesmet

### SYRUP

Plesmet Syrup contains 25 mg. Fe. per teaspoonful. Bottles of 100 ml.—3/4d. and 1250 ml.—22/- (Basic N.H.S. cost)

### TABLETS

100—3/-, 1000—20/- (Basic N.H.S. cost)



## COATES & COOPER

PYRAMID WORKS, WEST DRAYTON, MIDDX.



## LTD.

## A MONEY SAVING OFFER

Attention is drawn to the following special discounts offered to members of the British Medical Association  
by

### Fred Snellgrove Limited

Furnishers, Jewellers and General Salesmen

Watches	Less 22½%
Diamond Rings	Less 20%
Signet Rings and Wedding Rings	Less 20%
Cutlery, Fountain Pens, Lighters	Less 20%
Leather Goods	Less 20%
*Furniture, Carpets	Less 20%
Prams, Pushchairs, Cribs, etc.	Less 20%
Jewellery	Less 15%
Clocks, Barometers, Binoculars	Less 15%
Brush Sets, Cut Glass, China, Musical Boxes	Less 15%
Electric Razors	Less 15%
Radio Sets and Record Players	Less 15%
Tape Recorders	Less 15%
Typewriters (portable)	Less 15%
Camping Equipment	Less 15%
Venetian Blinds	Less 15%
Refrigerators, Spin Dryers, Washing Machines	Less 12½%
Electric Blankets, Food Mixers, Electric Fires	Less 12½%
Oil Heaters, Lawn Mowers, Garden Tools	Less 12½%

\* Extra Discounts on Furniture orders over £120

ALL DISCOUNTS QUOTED ARE OFF THE FULL RETAIL PRICE INCLUDING PURCHASE TAX

We give a note of introduction to Wholesalers' showrooms for carpets where these may be viewed as in a retail shop, which in most cases means a saving of 17½ to 20% on normal retail prices.

In the event of a customer knowing what is required, we will endeavour to obtain and supply if he will advise us of the make and model.

On the acceptance of an order we require a deposit of 10% the balance to be paid immediately after delivery. We always stock a large selection of Watches and Jewellery which may be viewed on the premises.

We cover a very wide range of goods and welcome all enquiries.

(Delivery can be arranged anywhere in U.K.)

### Fred Snellgrove Limited

(Wholesale and Contract Dept.)

37 Woodgrange Road, Forest Gate, London E.7.

Closed 1 p.m. Thursdays

Telephone: 01-534 8401 and 8402

Bankers: Westminster Bank Ltd. (Walworth Road Branch, London, S.E.17)  
Established 1948

# Zōpla

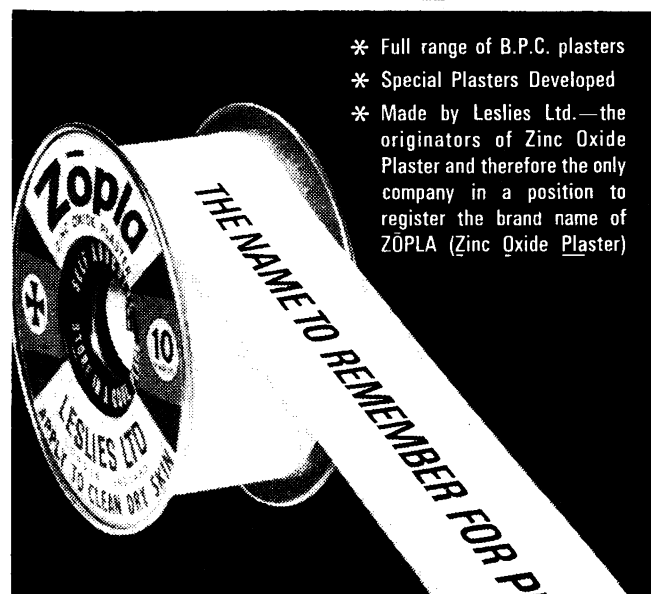

- \* Full range of B.P.C. plasters
- \* Special Plasters Developed
- \* Made by Leslies Ltd.—the originators of Zinc Oxide Plaster and therefore the only company in a position to register the brand name of ZŌPLA (Zinc Oxide Plaster)

Write for samples and further details  
LESLIES LTD Established 1823  
WALTHAMSTOW LONDON E.17.  
TEL : 01-527 1342

*Beat  
that bottleneck  
with*



# BRADILAN

the peripheral vasodilator providing effective levels of nicotinic acid with minimal side effects.

# BRADILAN

*(Tetranicotinoylfructose)* provides

- Optimum Vasodilatation
- Sustained Activity
- Improved Tolerance



MOORE Medicinal Products Ltd · Leigh Street, High Wycombe, Bucks

## NOTICE TO ADVERTISERS

### Display Advertisements

Applications for advertisement space and for rates should be addressed to the Advertisement Manager, *British Medical Journal*, B.M.A. House, Tavistock Square, London W.C.1. Euston 4499. Telegrams: Britmedads, London W.C.1.

### Classified Advertisements

Please write advertisements and name and address clearly in BLOCK CAPITALS and send to the Classified Advertisement Manager, *British Medical Journal*, B.M.A. House, Tavistock Square, London W.C.1. For immediate insertion please enclose cheque in payment and state whether member or non-member. Classified rates for **Doctors' Personal advertisements** and for **Appointments in General Practice** are as follows:

**MEMBERS' RATE:** Minimum charge 19s. for twelve words and a Box Number; or 18s. for eighteen words including name and address or telephone number. Additional words at the rate of 6s. for each six or less.

**Box Number address counts as six words, and 1s. to be added for postage.**

**NON-MEMBERS' RATE:** Minimum charge 31s. for twelve words and a Box Number; or 30s. for eighteen words including name and address or telephone number. Additional words at the rate of 12s. for each six or less.

**Box Number address counts as six words, and 1s. to be added for postage.**

**PUBLIC APPOINTMENTS (U.K.):** Hospitals; Public Health; the Services; University and Research and other medical situations; Educational and Lectures; Meetings; Scholarships; Practices (Executive Councils); Non-Medical Posts and Homes. Minimum charge 36s. for four lines and 9s. for each additional line.

**Box Number address counts as one line, and 1s. to be added for postage.**

**COMMERCIAL (MEDICAL), INDUSTRIAL, and OVERSEAS APPOINTMENTS:** Minimum charge 40s. for four lines and 10s. for each additional line.

**Box Number address counts as one line, and 1s. to be added for postage.**

**GENERAL AND COMMERCIAL (TRADE):** Notices; Accommodation; Consulting Rooms; Houses and Property; Travel; Hotels; Nursing, Medical, and Secretarial Agencies; Commercial. Minimum charge 45s. for eighteen words. Additional words at the rate of 15s. for each six or less.

**Box Number address counts as six words, and 1s. to be added for postage.**

### SEMI-DISPLAY ADVERTISEMENTS

£7 per single column inch and pro rata

All classified advertisements, subject to approval, will appear in the forthcoming issue provided they reach this office not later than 12 noon on the Monday before the date of issue. Semi-display advertisements must reach this office by 12 noon on the Friday of the week preceding date of issue.

Cancellations and corrections of advertisements must be received before 12 noon on the Monday before the date of issue (issues affected by public holidays excepted).

It is requested that when stamped addressed envelopes are enclosed in response to advertisements advertisers will ensure that a reply is sent.

Every effort is made to ensure the accuracy of advertisements appearing in the Journal. No recommendation is implied by acceptance, and the Editor of the *British Medical Journal* reserves the right to refuse, discontinue or interrupt the insertion of any advertisement.

## NOTICE TO READERS

**REPLIES TO BOX NUMBERS.** The names and addresses of advertisers under box numbers are held by us in strict confidence and cannot be disclosed. Each Box Number should be addressed separately. Two or more replies can be enclosed in one envelope. The replies will be forwarded to the advertisers in plain envelopes.

## NOTICE TO SUBSCRIBERS

**United Kingdom and Irish Republic.** The annual B.M.J. subscription rate for non-members is £12 12s. Subscriptions can be ordered direct from the Subscription Manager, *British Medical Journal*, B.M.A. House, Tavistock Square, London W.C.1, or through any leading subscription agent or bookseller.

**Overseas.** The annual B.M.J. subscription rate for non-members is £7 7s. Subscriptions can be ordered direct from the Subscription Manager, B.M.J., London, and payment for overseas subscriptions should be made in sterling. Orders can also be placed through any leading subscription agent or bookseller.

**North America.** A B.M.J. "Air Express" service is available to subscribers in Canada and the U.S.A. at the reduced and inclusive annual subscription rate of Canada \$52.00 and U.S. \$50.00. Copies reach subscribers within a few days. The non-member subscription rate to the B.M.J. by surface mail is in Canada \$23.00; U.S.A. \$21.00, including postage. Readers in the U.S.A. can send their subscription orders, with or without payment, to: *British Medical Journal*, 80 Brighton Avenue, Boston, Mass. 02134.

**Australasia.** Non-members of the B.M.A. can receive the B.M.J. published in Melbourne on payment of an annual subscription price of \$A21.00 in Australia and \$NZ16.80 in New Zealand. Subscriptions can be ordered direct from the *British Medical Journal*, 415 Bourke Street, Melbourne, Victoria, Australia, or locally through any leading subscription agent or bookseller.

## INDEX

and order of appearance

### GENERAL PRACTICE

Vacancies ..... xxvi-xxvii  
UNIVERSITY & RESEARCH

..... xvii-xviii  
EDUCATIONAL ..... xxviii-xxx  
COMMERCIAL ..... xxix-xxx

INDUSTRIAL ..... xxxi

SPECIAL APPOINTMENTS ..... xxxi

HOSPITAL APPOINTMENTS

Under appropriate specialty headings, alphabetically, and in order

of seniority ..... xxxi-xlii

ADMINISTRATIVE ..... xlii

GOVERNMENTAL ..... xlii

PUBLIC HEALTH ..... xlii-xliii

REPUBLIC OF IRELAND ..... xliii

OVERSEA ..... xliii-xlviii

NOTICES ..... xlviii

BIOCHEMISTS ..... xlviii

NON-MEDICAL POSTS

..... xlviii and 1

MISCELLANEOUS ..... 1

## PRACTICES

### (Executive Councils)

For vacancies (except those in Scotland) apply on Form E.C.16A, obtainable from the Executive Council. Mark envelopes "Vacancy."

### ALLENDALE

(near Hexham) Northumberland

Applications invited for a single-handed practice vacancy at Allendale (near Hexham) due to resignation, "Intermediate" area. List at present 1,960 (all prescribing). Scattered rural area, but dispensing carried out by local chemist. Present rented residential and surgery accommodation should continue to be available although Health Centre planned for 1970.

Forms E.C.16A and further details obtainable from the Clerk, Northumberland Executive Council, 49 Northumberland Street, Newcastle upon Tyne NE1 7AU.

Applications to be received not later than November 12, 1968. (H.5700)

### BERKSHIRE EXECUTIVE COUNCIL

Twynford, near Reading

Applications are invited for a vacancy in medical practice due to resignation on January 31, 1969, "Open" area. List at present approximately 2,430. Residence and surgery accommodation may be available for purchase.

Apply on Form E.C.16A to the Clerk of the Council, Berkshire Executive Council, 171/173 King's Road, Reading, Berkshire, not later than November 14, 1968. (H.5681)

### (SECOND ADVERTISEMENT) DORSET EXECUTIVE COUNCIL

(National Health Service)

### WEXMOUTH

Applications are invited for a medical practice vacancy in an "open" coastal holiday resort. List approximately 2,400. The vacancy arises as a result of the pending retirement of a husband and wife partnership. Surgery accommodation may be available. Applications on Form E.C.16A, should reach the undersigned not later than November 13, 1968.—E. A. Cornick, Clerk, National Health Service Executive Council for Dorset, 4/5 High West Street, Dorchester, Dorset. (H.5718)

### GREATER LONDON BOROUGH OF REDBRIDGE

### WANSTEAD AND WOODFORD

Applications are invited for a medical practice vacancy in the above urban area (classified as "Intermediate") arising from resignation of practitioner.

Total number on list—2,000 approximately. Form E.C.16A and further details obtainable from the Clerk, North-East London Executive Council, Ilford Lane Chambers, Ilford Lane, Ilford, Essex.

Applications to be received not later than November 14, 1968. (H.5707)

### NORTHERN IRELAND GENERAL HEALTH SERVICES BOARD

Applications are invited for a practice vacancy in Ross'ca, Co. Fermanagh. List size approximately 1,650 (all dispensing).

Applications, stating age, qualifications and experience, to be received by the Secretary, Northern Ireland General Health Services Board, 27 Adelaide Street, Belfast, by November 12, 1968. (H.5632)

### SOUTHAMPTON EXECUTIVE COUNCIL

### MEDICAL PRACTICE VACANCY

Oxford, Southampton

Applications are invited for vacancy in designated area due to the retirement of the present doctor on January 14, 1969. List at present approximately 3,600. Living and surgery accommodation will not be available.

Please apply on Form E.C.16A (obtainable at the address below) to the Clerk of the Council, Southampton Executive Council, Queen's Keep, 1/4 Cumberland Place (3rd Floor), Southampton SO9 3ZE. Closing date for receipt of applications is November 12, 1968. (H.5682)

## PRACTICES (Exchange)

COAST PRACTICE, NEAR BOURNEMOUTH, 3,000; for similar list in Southern England (except London).—Box PR.3603, B.M.J.

## PRACTICES (Wanted)

**EXPERIENCED PRINCIPAL BUSY** South-west resort, Public school, London Hospital, mid-forties, obstetrics, hospital appointment, seniority payment, desires practice/Partnership country town in south-west. Will purchase large house. Exchange considered.—Box PR.3746, B.M.J.

## PARTNERSHIPS (Offered)

**CROYDON AREA. OPENING FOR** medical couple in expanding practice with excellent opportunities for unburied and satisfying work. Pleasant and efficient ancillary staff. Rota.—Box PA.3740, B.M.J.

**EAST HERTS. VACANCY FOR FOURTH** partner in March. Group practice, good facilities and ancillary help. Domiciliary obstetrics desirable.—Box PA.3629, B.M.J.

**EXCELLENT OPENING FOR YOUNG** British doctor to join group practice. In pleasant seaside town. Good financial reward and working conditions. Full details on application to Box PA.3733, B.M.J.

**FIFTH PARTNER REQUIRED BY** established group in Stevenage New Town. New premises. Appointments system. Full ancillary staff. Health visitors and midwives attached. New hospital under construction. Equal duties and rota. Three months assistantship for mutual appraisal at £2,700 per annum, then partnership with parity in three years. Suit married man with obstetric experience.—Dr. Trosser and Partners, 114 Broadwater Crescent, Stevenage, Herts.

**IMMEDIATE PARTNERSHIP (SHORT** assistantship if desired) and early parity in Worsley, Manchester. Compact practice. Access full hospital facilities, G.P. maternity units, ancillary help. Flat available.—Box PA.3601, B.M.J.

**LIVERPOOL — PARTNER RETIRING,** easily run list. Full night and weekend rota. Partner's share of gross is £3,900.—Apply Box PA.3395, B.M.J.

**MALE PARTNER (REPLACEMENT)** required to join a christian practice of two. Vacancy will occur in April, 1969. Pleasant North Cheshire town, within easy reach of Peak district national park and Manchester. Every opportunity to practice a high standard of medicine. Full appointment system, practice nurse, and full time secretarial help. Open access to radiological and laboratory facilities and G.P. maternity home. Well-established local duty rota.—Box PA.3741, B.M.J.

**NORTH WILTSHIRE. FIFTH PARTNER** required in urban, rural practice. Preliminary assistantship.—Box PA.3732, B.M.J.

**OUTSTANDING FINANCIAL PROSPECTS** offered to English or Scottish graduate, 26-35 age group, obstetrics experience, not afraid of hard work. Fourth (replacement) partner urgently required in West Midlands urban practice. Single, central, ultra-modern surgery, full ancillary help, including S.R.N., appointments system. Week-day and weekend rota (equal duties). G.P. maternity unit, full access to local hospital laboratory and x-ray departments. £3,750 offered to start. Annual increments and parity in 3 or 4 years.—Box PA.3734, B.M.J.

**PARTNER REQUIRED IMMEDIATELY.** British male, married. Pleasant residential area in North London. Rota system. Ancillary help. Enthusiasm and energy more important than experience. Starting salary exceeds £3,000 per annum. Early parity.—Box PA.3386, B.M.J.

**PARTNERSHIP AFTER SHORT ASSISTANTSHIP.** Parity. Small rented house. Northern English dispensing practice.—Box PA.3739, B.M.J.

**PARTNERSHIP AFTER 3 MONTHS PRELIMINARY** assistantship in two-partner practice, Notts./Derby border. Full-time ancillary staff. Access x-ray and pathological laboratory. Local Cottage Hospital; maternity unit. Emergency medical service, operating week-ends and nights.—Box PA.3729, B.M.J.

**PARTNERSHIP OFFERED AFTER SHORT** assistantship in pleasant practice on London-Kent border. Access to hospital facilities. Salary £2,500 per annum plus rent-free accommodation.—Box PA.1111, B.M.J.

**PARTNERSHIP OFFERED AFTER SHORT** assistantship in pleasant Welsh coastal area. G.P. hospital and maternity beds. Ancillary help, appointments system, accommodation available.—Dr. Evans, Homelea, Newport, Pembro. Newport 537.

**PARTNERSHIP OFFERED AFTER SHORT** assistantship. British, male, married. Obstetrics essential. Ancillary help. Nottingham city centre, senior partner retiring.—Box PA.3730, B.M.J.

**PARTNERSHIP OFFERED AFTER PRELIMINARY** assistantship. One central surgery. Ancillary help. Emergency service available. Obstetrics essential. Salary as assistant £3,000. Leicester (designated area).—Box PA.3725, B.M.J.

**PROGRESSIVE PARTNERSHIP** requires additional partner after short assistantship. Male or female. Spacious modern purpose-built premises with full supporting secretarial and nursing staff. Full diagnostic services available, also G.P. hospital beds. Sutton Coldfield, Warwickshire.—Box PA.3494, B.M.J.

**SECOND PARTNER REQUIRED AFTER** short assistantship. Death vacancy. Rural practice in South Gloucestershire. Health centre and G.P. maternity unit, appointments system.—Dr. T. Craven, The Health Centre, Thornbury, near Bristol.

**Partnerships (Offered)—contd.**

**REIGATE. FOURTH PARTNER** Required in established practice. British male. D.Obst.R.C.O.G. essential. Fine modern surgery with full ancillary help. Open x-ray and path. facilities. G.P. maternity unit. Unfurnished house available. Short assistantship and early parity to suitable applicant.—Box PA.3743, B.M.J.

**RURAL GROUP PRACTICE IN N.E.** Hampshire requires assistance with view to succeeding retiring senior partner. Hospital appointments, laboratory x-ray and E.C.G. facilities. Full ancillary help. Two new purpose-built surgeries. Drs. Sharkey, Morrison, Trust and James, The Surgery, Hartley Wintney.

**SEMI-RURAL PRACTICE IN EAST** Anglia requires replacement for retiring partner. Three partners practising from central surgery with all modern conveniences, including appointment system and radio telephone. Full ancillary staff and nurse. Open access to x-ray and path. lab. G.P. maternity beds. Drs. Kennedy, Elliott and Cookson, 27 Old Market, Wisbech. Telephone 3133.

**SEVENTH PARTNER WITH D.OBST.** R.C.O.G. in group practice in growing market town near Somerset/Wilts border. Mixed urban and very pleasant rural area. Work from health centre adjoining G.P. hospital (40 beds) with maternity unit and excellent Consultant cover. Regular opportunities for postgraduate study 14 miles. Appointment system. Excellent holidays and off duty. Full ancillary services. District nurses and health visitors attached. Physiotherapy, pathology and radiology all readily available. Preliminary assistantship of six months with firm decision on partnership after first three months. Wanted in April to replace partner retiring in September.—Box PA.3623, B.M.J.

**SIXTH PARTNER REQUIRED AFTER** short assistantship in organized north London group practice on edge of Green Belt. Excellent prospects. Single central surgery. Equal ratio with liberal leisure time. Access to x-ray, laboratory facilities and academic centres of two local hospitals. Commence December 1. Male or female. British Protestant graduate preferred.—Box PA.3495, B.M.J.

**THIRD PARTNER REQUIRED IN EXPANDING** practice. Modern health centre, West Riding of Yorkshire. Full ancillary staff and services. Group practice. Night and weekend rota, etc. British applicants only.—Drs. E. H. and K. Platts, The Health Centre, Cleckheaton, Yorkshire.

**THIRD PARTNER REQUIRED AFTER** short assistantship. British, male. Expanding district in South Wales, close Severn Bridge and Wye Valley. Appointment system, ancillary help. All hospital facilities. Obstetrics an advantage. Good salary and free time. Happy atmosphere. Car essential.—Box PA.3731, B.M.J.

**THIRD PARTNER REQUIRED AFTER** short assistantship, to form group practice in Sussex seaside resort. G.P. maternity unit, open pathology, x-ray, ancillary help. Applicants under 40 years. Drs. Murphy and Weston, 6' Seiden Road, Worthing, Sussex.

**THIRD PARTNER REQUIRED IN PRACTICE** near Swansea. Group centre being built. Nursing attachment. Week-end rota. Generous terms.—Box PA.3724, B.M.J.

**THIRD PARTNER TO JOIN TWO DOCTORS** in expanding practice, Lytham St. Anne's. Ample opportunities for graduate with obstetrics.—Box PA.3481, B.M.J.

**THIRD PARTNER WANTED FOR URBAN** practice. Short assistantship. Modern premises. Full ancillary staff. Appointments system. Excellent postgraduate facilities. Cottage hospital and maternity home. Salary according to experience.—Drs. Fearnley and Banton, Church Walk, Eastwood, Nottingham.

**TWO-MAN PRACTICE REQUIRE THIRD** partner. Cottage hospital, maternity home, x-ray facilities. Short assistantship. Experience in general practice not essential. Generous salary. Near Nottingham.—Box PA.3722, B.M.J.

### MEDICAL PRACTICES ADVISORY BUREAU

Appointments Information Service

Doctors seeking information about openings in the various fields of medical practice or introduction as locums, assistants or partners are invited to address inquiries to the Manager, Medical Practices Advisory Bureau, at B.M.A. House, Tavistock Square, London W.C.1. Telephone number: Euston 5601/2.  
9 Lyndoch Crescent, Glasgow C.3. Telephone number: Douglas 1862.

**PARTNERSHIPS (Wanted)**

**BARTS. TRAINED MEDICAL REGISTRAR** with D.Obst.R.C.O.G. and four years' wide hospital experience seeks Assistantship with view to Partnership in Scotland. Looking for three or more man group practice. Small town practice, excellent facilities offered. Learning to Perthshire. E. Central and S.E. Scotland. Will consider anywhere. Married. Aet. 27, available from April 1969.—Box PA. 3738, B.M.J.

**INDIAN DOCTOR, MARRIED, 33, G.P.** experience U.K. Seven years' hospital experience U.K. and U.S.A., wants general practice partnership in London or near other areas considered.—Box PA.3630, B.M.J.

**YOUNG, BRITISH, MALE GRADUATE** with D.Obst.R.C.O.G. and wide experience in teaching hospitals and general practice, seeks congenial partnership in a situation where medicine is practised to a high standard and salaried accordingly.—Box PA.3721, B.M.J.

**YOUNG LADY DOCTOR SEEKS FULL-TIME** partnership in progressive practice, following recent completion of trainee assistantship, within 100 miles radius London; excluding central London.—Box PA.3742, B.M.J.

### ASSISTANTSHIPS WITH VIEW

**ASSISTANTSHIP WITH EARLY VIEW** offered to young, married Englishman, with obstetric experience in rural practice in Forest of Dean.—Dr. Henry, Parkend, Lydney, Glos.

**EARLY PARTNERSHIP, RURAL DIS-** pensing group, Berks/Hants border. New surgery, ancillary help, attached nurses, good facilities. House available.—Box AW.3720, B.M.J.

**SHORT PRELIMINARY ASSISTANTSHIP** with view to replacing retiring partner in group practice of seven doctors with full ancillary and nursing staff. Starting salary £3,500 plus flat if required. East Midlands market town. Obstetric experience essential. Clinical assistantships available. Evening/week-end rota.—Box AW.3619, B.M.J.

**SINGLE-HANDED ENGLISH PRACTITIONER** requires assistant with view to partnership. Rapidly developing town, centre for tourism, cattle and mineral industries, wonderful climate. Reply Dr. Smith, P.O. Box 284, Alice Springs, N.T. 5750.

**ASSISTANTSHIPS (Vacant)**

**ASSISTANT FEMALE WITH POSSIBLE** view. Hertfordshire. Modern premises. Appointment system. Full ancillary help. Diagnostic services available. Local authority attachments. Obstetrics essential. Urban/rural area.—Box A.3745, B.M.J.

**ASSISTANT REQUIRED NOW, IN PRACTICE** on London-Kent border. Salary £2,500 per annum plus rent-free accommodation.—Box A.636, B.M.J.

**ASSISTANT REQUIRED PART-TIME,** female preferred, four mornings per week, not Saturday.—Twickenham, Phone 894 2722.

**ASSISTANT WITH OR WITHOUT VIEW** required for group practice, London-Herts. border. Central surgery, appointment system, full ancillary help, access to all hospital facilities. Equal off duty rota. Flat and garage available.—Box A.3513, B.M.J.

**PART-TIME WORK FOR DOCTORS IN** South London, £11 per night.—Write for interview, Medical Director, Southern Relief Services Ltd., 60 Westrow Street, S.E.19.

**ASSISTANTS (Available)**

**IMPECUNIOUS HOSPITAL DOCTOR** seeks evening and Saturday surgeries, Leeds/Bradford area.—Box A.3744, B.M.J.

**LOCUMS (Vacant)**

**HARVEY'S LOCUM AGENCY—NATION-** wide service. 89 Nest Lane, Wellingborough, Northants, NN8 4BE. Telephone Wellingborough 5812 every evening 6-10.

**LONG-TERM LOCUM TENENS OR** Assistant required. Generous terms. Duty rota.—Dr. O'Grady and partners, Empire House, Swindon. Telephone 5462.

**LOCUMS (Available)**

**EXPERIENCED LOCUM AVAILABLE** early November. British, single, own car. Anywhere considered.—Box L.3748, B.M.J.

**EXPERIENCED WOMAN DOCTOR AVAIL-** able for long locums, winter months, car owner.—Box L.3735, B.M.J.

### TRAINEE GENERAL PRACTITIONERS (Vacant)

**BRIGHTON. VACANCY DECEMBER ON-** wards. Group practice, central premises. Full ancillary help. Pathological and x-ray facilities. Postgraduate centre. Own E.C.G. Dr. Shirley, 17B Warmdene Road, Brighton, Sussex. Telephone 508811.

**IF YOU WISH TO QUALIFY FOR THE** Royal College of General Practitioners, and for your extra vocational training allowance for the first 10 years in general practice you will need to do a year's trainee appointment. I can offer a vacancy, from December, in a four-handed group practice with ample ancillary staff, two attached health visitors, district nurse, computer clinic for immunization and cervical smears, hospital maternity and medical beds, and in fact experience in general practice of the future, with ample opportunity for lectures and ward rounds. The appointment is for one year and the successful candidate will take over self-contained furnished family flat. Good off duty rota, five weeks' holiday during the year. Please apply in writing to Dr. I. R. Clout, Leacroft, Ifield Road, Crawley, Sussex.

**LONDON VACANCY JANUARY. SMALL** group practice teaching programme, staff conferences, own E.C.G., haemoglobinometer, etc., superior premises, modern maisonette, central heating, available if required.—Box T.3640, B.M.J.

**SOUTH SOMERSET MIXED TOWN-** country four-doctor partnership has trainee vacancy. Good facilities: central surgery, full ancillary help; open x-ray and path. services; G.P. staffed cottage hospital; night, weekend and afternoon rota.—Apply Dr. K. D. Austin, 18 Abbey Street, Crewkerne, Somerset.

**LONDON. MARYLEBONE. VACANCY** with effect from December for one year, in a well organized, friendly partnership practice. Full secretarial, receptionist help. Health visitor attached. All patients seen by appointment. Direct access to full diagnostic services. Ample free time and opportunities for postgraduate study. Good off-duty rota and four weeks' annual holiday. This year will count towards Membership of The Royal College of General Practitioners and the extra Vocational Training Allowance. Present minimum scale, £1,550 plus £270 car allowance.—Apply to Dr. Harry Levitt, The Surgery, 45 Lissong Grove, Marylebone Road, N.W.1. Tel.: 262 1366 for appointment.

**TRAINEE APPOINTMENT NOW VACANT.** Either sex. Car essential. Partnership of three, serving small, mainly rural community and practising from recently built health centre premises in cottage hospital embracing close association with nursing and health visitor services of the local authority. Consultant obstetric and psychiatric clinics maintained on a monthly basis. Appointment system. Three well trained secretarial receptionists. Partners keenly interested in research. Open access laboratory and x-ray. Usual salary scale, accommodation as desired.—Dr. G. Watt, The Health Centre, Langholm, Tel. 212.

**TRAINEE, SEMI-RURAL HERTFORD-** shire, 4 partners, group surgery, appointments, full nursing, secretarial help. Own E.C.G. Access x-rays, path., G.P. maternity unit. Time off. Please apply Dr. P. R. V. Tomson, 87 High Street, Abbots Langley, Tel: Kings Langley 2363.

**VACANCY IN ARGVLL. SINGLE-** handed dispensing practice 60 miles from Glasgow. House available. G.P. maternity unit, splendid all-round experience in a beautiful part of the world. Start any time. Full N.H.S. salary and car allowance. Write or telephone Dr. Fraser, Strachur, 224.

**VACANCY TRAINEE, GLOS-HEREFORD** border two partner dispensing practice. Hospital, factory and child welfare appointments. Furnished cottage in village near Ross on Wye.—Drs. Pauli and Parsons Forest House, Mitcheldean, Glos.

## UNIVERSITY AND RESEARCH APPOINTMENTS

(see also OVERSEA)

### ST. THOMAS'S HOSPITAL MEDICAL SCHOOL

(University of London)  
London S.E.1

Applications are invited for the post of **SENIOR LECTURER IN CLINICAL PHYSIOLOGY** with honorary Consultant status to work in the department of clinical physiology and intensive therapy unit at St. Thomas's Hospital and in the respiratory unit at the South Western Hospital. Salary on university scale £2,765 to £4,380 per annum with F.S.S.U. Applications, with the names of two referees, by November 29, No Secretary, St. Thomas's Hospital Medical School, London S.E.1, from whom further particulars may be obtained. (H.5683)

### THE MEDICAL COLLEGE OF ST. BARTHOLOMEW'S HOSPITAL

Applications are invited from medically qualified persons for the post of **DEMONSTRATOR** (Assistant Lecturer) in Anatomy, tenable as from January 1, 1969. Salary on the scale £1,415 to £90 to £1,775 plus £60 per annum London Allowance. Application forms, obtainable from the College Secretary, should be returned completed, to the Dean, The Medical College of St. Bartholomew's Hospital, 26 Smithfield, London E.C.1, not later than November 22. (H.5684)

### THE UNIVERSITY OF SHEFFIELD

Department of Obstetrics and Gynaecology

Applications are invited for a post of **LECTURER IN OBSTETRICS AND GYNAECOLOGY** tenable from January 1, 1969, or as soon as possible thereafter. Salary on the scale £1,965 to £3,045 with F.S.S.U. provision. Further particulars from the Registrar, to whom applications (eight copies) should be sent by November 29, 1968. Quote Ref.: R.9/P. (13255)

**THE UNIVERSITY OF ADELAIDE**

Applications invited for appointment as a

**SENIOR LECTURER/READER****for work in ENDOCRINOLOGY**

in the department of obstetrics and gynaecology at The Queen Elizabeth Hospital. An applicant should possess a higher degree in biochemistry and have had considerable experience in steroid chemistry.

**SALARY:** Reader \$A9,900 a year; Senior Lecturer \$A7,500-250-8,750; with superannuation on the F.S.S.U. basis. Status and initial salary will be fixed in accordance with qualifications and previous experience.

**FURTHER INFORMATION,** including a list of particulars required of applicants, is available from the Secretary-General, The Association of Commonwealth Universities (Branch Office), Marlborough House, Pall Mall, London S.W.1, or from the Registrar of the University, North Terrace, Adelaide, South Australia, should be lodged not later than November 24, 1968. (13234)

### THE UNIVERSITY OF SHEFFIELD

Department of Pathology

Applications are invited for a post of **LECTURER IN PATHOLOGY** duties to begin as soon as possible. The person appointed will be required to take part in the diagnostic pathology service of the department; good facilities are available for research. Salary in the range £1,965 to £3,045, with F.S.S.U. provision. Further particulars from the Registrar, to whom applications (8 copies) should be sent by November 9, 1968. Quote Ref.: R94/P. (13191)

### THE UNIVERSITY OF SHEFFIELD

Department of Preventive Medicine and Public Health

Applications are invited for a post of **LECTURER IN PREVENTIVE MEDICINE** duties to begin as soon as possible. Candidates should have a sound knowledge and experience of clinical medicine and should possess the D.P.H., D.I.H., or higher qualification in medicine, paediatrics or psychological medicine. The person appointed would have opportunities for work in epidemiology, operational research in the Health Service, sociological aspects of disease, or in other fields of preventive medicine. Initial salary in the range £1,965 to £3,045 with F.S.S.U. provision. Further particulars from the Registrar, to whom applications (six copies) should be sent by November 25, 1968. Quote Ref.: R.8/P. (13256)

### UNIVERSITY OF LONDON

KING'S COLLEGE

**Department of Physiology**

The department will require on, January 1, 1969, or as soon thereafter as possible, a

**JUNIOR LECTURER IN PHYSIOLOGY**

Applicants should have an honours degree or a medical qualification.

**Salary scale:** £1,415 to £1,775. A London Allowance of £60 plus F.S.S.U. benefits will also be payable.

Conditions of appointment and application forms may be obtained from the Registrar, King's College, London, Strand, London W.C.2, and completed forms must reach him by November 20, 1968. (13025)

# LOCUM SENIOR HOUSE OFFICER

(non-resident) required by

**MEDICAL RESEARCH COUNCIL'S**

Pneumoconiosis Research Unit, Llandough Hospital, Penarth, Glamorgan, CF6 1XW, until August 1969. Possibility of reappointment. Duties include supervision of patients admitted to ward and out-patient work. Opportunity to assist in clinical trials and pulmonary physiological research. Time available for postgraduate study. Salary on appropriate MRC scale according to age and experience. Superannuation. Application, with names of two professional referees, to the Director at above address.

(24194)



**University and Research  
Appointments—contd.****UNIVERSITY OF BRISTOL**

Applications are invited for the post of whole-time

**MEDICAL OFFICER**

to the Students' Health Service of the University and the Staff Health Service of the United Bristol Hospitals, which is tenable from January 1 or such later date as may be arranged.

Initial salary according to qualifications and experience will be within the ranges for Clinical Lecturers £2,150 to £3,950 per annum with F.S.S.U. provision. Good experience in either hospital medicine or general practice is essential and a particular interest in occupational health or mental health would be an advantage.

Further particulars may be obtained from the Registrar at the Senate House, Bristol 8, to whom applications, including the names of three referees, should be sent by November 14. (13072)

**UNIVERSITY OF DUNDEE**

Applications are invited for a **LECTURESHIP IN SURGERY** in the department of surgery. Associated with the post is an honorary appointment with the Eastern Regional Hospital Board.

Salary scale £1,470 to £2,995, with placing according to qualifications and experience. F.S.S.U.; grant towards removal of household effects. Applications (six copies), containing the names of three referees, should be lodged not later than November 23, 1968, with the Secretary, The University, Dundee DD1 4HN, from whom further particulars may be obtained. (13227)

**UNIVERSITY OF NEWCASTLE UPON TYNE**

The Medical School and the

**United Newcastle upon Tyne Hospitals  
APPOINTMENT OF LECTURER IN  
PAEDIATRIC BIOCHEMISTRY**

Applications are invited from registered medical practitioners for the post of Lecturer in Paediatric Biochemistry tenable from December 1, 1968. The Lecturer will be appointed to the department of clinical biochemistry which is situated in the Teaching Hospital, Royal Victoria Infirmary, and he will work jointly in this department and in the department of child health, with which he will be fully associated. He will be expected to take part in teaching and will be required particularly to pursue research.

The appointment will be made at a suitable point on the Medical Lecturers' Clinical General Grade (£1,745 by £135 to £2,150 by £125 to £2,525 (bar) by £125 to £2,995 by £115 to £2,765) or on the Medical Lecturers' Clinical Higher Grade (£2,765 by £115 to £3,340) according to qualifications and experience. Membership of F.S.S.U. will be required.

Further particulars may be obtained from the Registrar, The University, Newcastle upon Tyne, NE1 7RU, with whom applications (three copies) together with the names and addresses of three persons to whom reference may be made should be lodged not later than November 18, 1968. Please quote reference JMB. (13216)

**UNIVERSITY OF GLASGOW****LECTURESHIP IN OPHTHALMOLOGY**

Applications are invited for a Lectureship in Ophthalmology. Salary according to placement on the university scale for clinical teachers. The final maximum is £2,995 per annum. F.S.S.U.

Applications (12 copies), should be lodged not later than November 29, 1968, with the undersigned, from whom further particulars may be obtained.—Robt. T. Hutcheson, Secretary of the University Court. (13304)

**UNIVERSITY OF GLASGOW****ASSISTANT LECTURESHIP IN  
OPHTHALMOLOGY**

Applications are invited for an Assistant Lectureship in Ophthalmology. Initial salary will be fixed according to experience and qualifications. Salary scale: £1,470 to £1,745 per annum. F.S.S.U.

Applications (three copies), should be lodged not later than November 29, 1968, with the undersigned, from whom further particulars may be obtained.—Robt. T. Hutcheson, Secretary of the University Court. (13305)

**UNIVERSITY OF NEWCASTLE UPON TYNE**

The Medical School

**APPOINTMENTS OF LECTURER IN  
PHYSIOLOGY**

Applications are invited for two posts of Lecturer in Physiology. The successful candidates will work under the direction of the Professor of Physiology and will be expected to devote the whole of their time to teaching and research work in the department of physiology. For one of the appointments, other things being equal, preference will be given to a candidate whose interest and experience lie in the field of neurophysiology. The commencing salary will be at an appropriate point on one of the following salary scales according to the qualifications and experience of the successful candidate. Membership of F.S.S.U. will be required. Lecturers' Non-Medical Grade: £1,470 to £2,630.

Lecturers' Medical Pre-clinical Grade: £1,645 to £2,630. Lecturers' Medical Pre-clinical Higher Grade: £2,630 to £2,880.

Applications (three copies) including the names and addresses of three referees should be submitted to the Registrar, The University, Newcastle upon Tyne NE1 7RU, from whom further particulars may be obtained, not later than December 9, 1968. Please quote reference JMB. (13258)

**SCHOLARSHIPS****SCHOLARSHIPS ABROAD 1969-70**

Applications are invited from British students for scholarships offered by Afghanistan, Austria, Belgium, Brazil, Bulgaria, Czechoslovakia, Denmark, Finland, France, Germany, Greece, Hungary, Iceland, Iran, Israel, Italy, Japan, Mexico, Netherlands, Norway, Poland, Portugal, Rumania, South Africa, Spain, Sweden, Switzerland, U.S.S.R., and Yugoslavia. The awards are mainly for university graduates and are tenable for periods varying from one to twelve months during the academic year 1969-70. Full particulars and application forms, for which a stamped (4d.) self-addressed adhesive label should be sent, are obtainable from Ref. U7, British Council, Universities Department, State House, High Holborn, London W.C.1, or from any British Council office in the United Kingdom. Applicants should state for which countries they require particulars. (H.5701)

**EDUCATIONAL**

£2,000 PLUS PER ANNUM FOR MINIMAL working hours. Suit doctor working for higher exams. Close to Central London teaching hospitals.—Box E.3624, B.M.J.

**THE ROYAL COLLEGE OF  
GENERAL PRACTITIONERS**

**Symposium: The Evaluation of the Quality of Medical Care in Britain—Problems and Methods.**

SUNDAY, November 17, 1968, 9.15 a.m. to 4.15 p.m., The Auditorium, the Wellcome Building, Euston Road, London N.W.1.

**Morning Session: Chairman, Dr. George Swift.**

Introduction by the President, the Royal College of General Practitioners.

**SOME METHODS IN ASSESSING THE RANGE  
AND DEPTH OF DELIVERING MEDICAL CARE.**

Professor R. F. L. Logan, Professor of Organization of Medical Care Research Unit, Public Health Department, London School of Hygiene and Tropical Medicine.

**THE QUALITY AND DELIVERY OF MEDICAL  
CARE IN A COUNTRY PRACTICE.**

Dr. W. W. Yellowlees, Aberfeldy, Perthshire.

**THE QUALITY AND DELIVERY OF MEDICAL  
CARE FROM A HEALTH CENTRE.**

Dr. P. M. Higgins, General Practitioner, Thamesmead, London.

**SOME PROBLEMS OF HEALTH CARE IN THE  
COMMUNITY.**

Dr. G. S. Wigley, Deputy Medical Adviser, Greater London Council.

**HOW TO MAKE THE MOST OF THE CONTRIBU-  
TION FROM THE ANCILLARY SERVICES.**

Dr. J. A. S. Forman, General Practitioner, Barnstaple, Devon.

**TOOLS OF EVALUATION—RECORDS, RECORD-  
ING, AND STATISTICAL METHODS.**

Dr. D. L. Crombie, Honorary Director, Records and Statistics Unit, R.C.G.P.

**Afternoon Session: Chairman, Dr. John Lawson.**

**HOSPITAL AND COMMUNITY MEDICINE IN  
OUR SOCIETY.**

Dr. A. J. Willcocks, Ph.D., Department of Applied Social Sciences, University of Nottingham.

**SUMMARY AND COMMENTS.**

Professor P. Alwyn Smith, Department of Social and Preventive Medicine, University of Manchester.

Attendance at this symposium is limited to 250.

The Symposium Fee is £1 per person (not returnable) and includes morning coffee, lunch and tea.

This symposium has approval for the purposes of the Postgraduate Training Allowances and for recognition under Section 48 for General Practitioners.

Please make your cheque payable to the Administrative Secretary, The R.C.G.P., 14 Princes Gate, London S.W.7.

The Royal College of General Practitioners is indebted to the Wellcome Foundation Ltd. for its generous support of this symposium.

(13311)

**Introductory****MEDICAL COMPUTER COURSES**

for doctors, nurses, and administrators

**ROYAL POSTGRADUATE MEDICAL SCHOOL**

Telephone Organisers: 01-242 8111

Itec House, 29/30 Ely Place, London, E.C.1.

**INSTITUTE OF UROLOGY**

IN ASSOCIATION WITH  
ST. PETER'S, ST. PAUL'S AND ST. PHILIP'S HOSPITALS

WEEK-END COURSE ON

**"ESSENTIALS OF UROLOGY"**

15th to 17th NOVEMBER, 1968

ST. PAUL'S HOSPITAL

Friday, 15th Nov.

2.0 p.m. Operating Session

MR. HOWARD G. HANLEY

ST. PHILIP'S HOSPITAL

6.0 p.m. Museum Demonstration

DR. R. C. B. PUGH

Saturday, 16th Nov.

10 a.m. Urinary Infection in Children

DR. J. SMELLIE

11.30 a.m. Management of Prostatic Obstruction

MR. J. D. FERGUSON

2.0 p.m. Carcinoma of the Kidney and Ureter

MR. J. P. BLANDY

3.30 p.m. Carcinoma of the Bladder

MR. D. M. WALLACE

Sunday, 17th Nov.

10 a.m. Radiological Techniques in Urological

DR. T. SHERWOOD

Diagnosis

11.30 a.m. Hyperparathyroidism

DR. G. A. ROSE

2.0 p.m. Tuberculosis of the Urogenital Tract

MR. M. CLARIDGE

3.30 p.m. Hydronephrosis

MR. J. P. WILLIAMS

Fee for the course, 5 guineas. Applications to the Secretary, Institute of Urology, 10 Henrietta Street, London, W.C.2. (13088)

## Educational—contd.

**INSTITUTE OF CARDIOLOGY**  
(University of London)**THE SECOND SYMPOSIUM ON  
CURRENT ASPECTS OF CARDIOLOGY**To be held at the Royal College of Physicians, St. Andrew's Place,  
London N.W.1**June 16-18, 1969**

Monday, June 16

Morning

**ISCHAEMIC HEART DISEASE I**

Chairman: Dr. Wallace Brigden

Natural History of Ischaemic Heart Disease Dr. Walter Somerville  
Discussion  
Follow-up in Revascularization Procedures Dr. Herbert Griswold  
Follow-up in Revascularization Procedures Dr. Robert Malmberg  
Discussion  
Evaluation of Angina Dr. Edgar Sowton  
Discussion  
Panel Discussion  
Chairman: Dr. Wallace Brigden, Dr. Herbert Griswold, Dr. Robert Malmberg, Dr. Donald Ross, Dr. Walter Somerville, Dr. Edgar Sowton.

Monday, June 16

Afternoon

**LATE RESULTS OF CARDIAC SURGERY**

Chairman: Mr. Donald Ross

Prostheses Dr. Herbert Griswold  
Discussion  
Homografts Dr. Lawson McDonald  
Discussion  
Operations for Transposition Mr. Eoin Aberdeen  
Discussion  
Pulmonary Atresia Dr. Jane Somerville  
Discussion  
Panel Discussion  
Chairman: Mr. Donald Ross, Mr. Eoin Aberdeen, Dr. Herbert Griswold, Dr. Lawson McDonald, Mr. Keith Ross, Dr. Jane Somerville.

Tuesday, June 17

Morning

**MISCELLANEA**

Chairman: Dr. Aubrey Leatham

Rheumatoid Heart Disease Professor Reginald Hudson  
Discussion  
Genetic Counselling Dr. Richard Emanuel  
Discussion  
Late Results of Pacing Dr. Edgar Sowton  
Discussion

**PULMONARY EMBOLISM**

Chairman: Dr. Richard Emanuel

Radiographic Diagnosis Dr. Michael Lea Tohmas  
(a) Venography Dr. Ian Kerr  
(b) Plain X-ray and Angiography Professor John Goodwin  
Anticoagulant Treatment of Pulmonary Embolism Mr. Matthias Paneth  
Surgery  
Open discussion

Tuesday, June 17

Afternoon

**THE MYOCARDIUM**

Chairman: Professor Peter Harris

Unusual Presentations of Cardiomyopathy Dr. Wallace Brigden  
Discussion  
Electronmicroscopy Professor Alan Muir  
Discussion  
Biochemistry of Hypertrophy Professor F. Z. Meerson  
Discussion  
Properties of the Cell Membrane Professor Peter Harris  
Discussion  
Panel Discussion  
Chairman: Professor Peter Harris, Dr. Wallace Brigden, Professor John Goodwin, Dr. F. Z. Meerson, Professor Alan Muir.

Wednesday, June 18

Morning

**ISCHAEMIC HEART DISEASE II**

Chairman: Dr. Graham Hayward

Structural Changes of Coronary Arteries in Early Life Professor Henry Neufeld  
Discussion  
Metabolic Effects of Myocardial Hypoxia Dr. Lionel Opie  
Discussion  
Catecholamines Dr. Lawson McDonald  
Discussion  
Pacing After Infarction Dr. Aubrey Leatham  
Discussion  
Panel Discussion  
Chairman: Dr. Graham Hayward, Dr. Aubrey Leatham, Dr. Lawson McDonald, Professor Henry Neufeld, Dr. Lionel Opie.

Wednesday, June 18

Afternoon

**TRANSPLANTATION**

Chairman: Dr. Lawson McDonald

Tissue Typing and Immunity Dr. James Mowbray  
Discussion  
Surgical Technique Mr. Donald Ross  
Discussion  
Post-operative Management Dr. Jane Somerville  
Discussion  
Pathology Professor Kendrick Porter  
Discussion  
Panel Discussion  
Chairman: Dr. Lawson McDonald, Dr. Eunice Lockey, Mr. Donald Longmore, Dr. James Mowbray, Professor Kendrick Porter, Mr. Donald Ross, Mr. Keith Ross, Dr. Jane Somerville.  
Haile Selassie Lecture  
Applications and enquiries to the Secretary, Institute of Cardiology, 35 Wimpole Stret, London W.1. (13268)

**ADOLESCENCE**

Monograph containing papers of one-day conference dealing with physical, social and psychological development. 5/- to Centre for the Study of Adolescence, Johnston House, 51 Winchester Avenue, London N.W.6. Tel.: 01-328 0918.

**QUALIFYING AND POST-GRADUATE EXAMINATIONS**

Carefully designed courses with personal access to specialist tutors. Advice on reading, guidance and notes to each lesson, and answer notes to all test papers are provided. Write with your problem to Dr. G. E. Oates, UNIVERSITY EXAMINATION POSTAL INSTITUTION, 17 Red Lion Square, London W.C.1. Phone 01-405 6313.

**ESTABLISHED 85 YEARS**

**SECOND M.B. STUDENT REQUIRES** tutor anatomy, biochemistry, urgent, near St. Thomas's Hospital.—Box E.3727, B.M.J.

**UNIVERSITY OF MANCHESTER  
DIPLOMA IN AUDIOLOGY**

The University offers a one-year advanced course of study and training in Audiology. Applications are invited from registered medical practitioners, qualified and experienced teachers of the deaf, psychologists and speech therapists. The subjects of study are: anatomy and physiology of hearing; and physical audiology; measurement of hearing; psychology of deafness; educational management of deafness.

Application forms, and further particulars, may be obtained from Professor I. G. Taylor, M.D., D.P.H., Department of Audiology and Education of the Deaf, The University, Manchester 13.

**UNIVERSITY OF EXETER  
Postgraduate Medical Institute**

A full-time postgraduate course lasting 10 weeks will begin on January 15, 1969. These courses are held three times a year starting in October, January and April. Each course includes instruction in general medicine, paediatrics, preventive medicine, pathology, psychiatry, orthopaedics and general surgery. The programme is planned so that students wishing to specialize in a particular clinical subject are given facilities to do so, while other students are taught in each of the main clinical departments. Unpaid clinical attachments can be arranged at the end of the course for students requiring a longer period of training.

It is sometimes possible to accept general practitioners for one or two weeks of a course, and attendance for this period is recognized under Section 48 of the N.H.S. Act (1946). These courses are also recognized under the special scheme for the re-training for general practice of doctors who have been out of the Health Service for at least five years.

The fee for this course will be £40 (£83 for students from outside the United Kingdom). Further particulars and application forms for these courses are obtainable from the Director, The Post-Graduate Medical Institute, The University, Exeter, Devonshire.

**M.R.C.P., F.R.C.S., M.R.C.O.G., &  
OTHER POSTGRADUATE  
COURSES BY POSTAL TUITION**

Medical Correspondence College has a long record of success and the courses are regularly revised. Additional courses in preparation. Those now available include M.R.C.P. (Lond., Edin. & Glasgow), F.R.C.S. (Primary and Final), M.R.C.O.G., F.F.A.R.C.S., D.Obst.R.C.O.G., D.P.M., D.A., D.C.H., D.Phys.Med., D.O., D.Path., D.P.H., D.M.J., D.T.M. & H. Help with M.D. thesis and articles a specialty. Write for further details of our instalment plan, 19 Welbeck Street, London W.1 (WEL 3626).

**UNIVERSITY OF LONDON  
LONDON SCHOOL OF HYGIENE AND TROPICAL MEDICINE  
DEPARTMENT OF PUBLIC HEALTH  
(Director—Professor J. N. Morris, D.Sc., F.R.C.P., D.P.H.)****M.SC. SOCIAL MEDICINE**

An Academic Course leading to the degree of Master of Science in Social Medicine in the Faculty of Medicine of the University of London will start on September 29, 1969 and extend over two calendar years. The Course is designed to provide professional training for doctors wishing to specialize in social medicine and to follow careers in either:

**MEDICAL ADMINISTRATION AND COMMUNITY MEDICINE****TEACHING AND RESEARCH IN SOCIAL MEDICINE**

The training has been designed to enable the graduate to participate in the administration of medical services in any branch of the present National Health Service or in the new structure now being considered. Application has been made to the General Medical Council for approval of the course for the purposes of registration under Section 48 of the Medical Act, 1956.

The content of the Course will include the study of statistics and epidemiology, social and behavioural sciences and the principles of management and medical administration. It will aim to integrate the biological, social, and practical aspects of major issues in hygiene, preventive medicine and medical care. During the second year each student will be attached to an academic or service unit in order to gain experience in applying the relevant range of skills from epidemiology, operational research and behavioural science to policy, planning, management and evaluation of health services.

The Course will initially be limited to 12 students, who must be medically qualified and have had at least two years' clinical experience. A limited number of bursaries are available to suitable candidates. Further details and application forms may be obtained from the Registrar, London School of Hygiene and Tropical Medicine, Keppel Street (Gower Street), London W.C.1, to whom applications for admission should be addressed before March 1, 1969. (13222)

**COMMERCIAL APPOINTMENTS—see also pp. xxx and xxxi****DEPUTY MEDICAL  
ADVISER**

Applications are invited for the appointment of a Deputy Medical Adviser with Astra-Hewlett Ltd., a subsidiary of the Astra organization of Sweden. Such registered medical practitioners should have had general medical experience with postgraduate training. The post will call for an interest in respiratory diseases and in clinical pharmacology. Whilst the major part of the work would be in England, an ability to speak a second language would ensure better liaison with medical colleagues in Europe. Responsibilities will be mainly concerned with the initiation and supervision of clinical trials. The applicants should be confident of their ability to work with senior clinicians of major medical centres. The appointment is based near London and initial briefing on the organization and research programme will be given in Sweden. A certain amount of travel will be required in Scandinavia, Europe, and the United Kingdom. A car will be provided and there is a generous pension scheme in operation. Salary by negotiation.

Application should be made to:  
The Managing Director,**ASTRA-HEWLETT LIMITED,**  
King George's Avenue, Watford, Herts.

(H.5634)



**Educational—contd.****UNIVERSITY OF LONDON**

A lecture entitled "Uterine Contractility" will be delivered by Professor H. Schwalm (Würzburg) at 5 p.m. on 7 November at St. Mary's Hospital Medical School (Wright-Fleming Institute), Norfolk Place, Paddington, W.2.—Admission free, without ticket: M. A. Baatz, Academic Registrar. (13202)

**SOCIETY OF APOTHECARIES OF LONDON.**—Medicine: November 11, December 2, January 13, Midwifery and Surgery: November 12, December 3, January 14, Pathology: November 13, December 4, January 15, Diploma of Industrial Health: January and July. Diploma in Medical Jurisprudence: October and April (Part I); January and July (Part II). For regulations apply Registrar, Apothecaries Hall, Black Friars Lane, London E.C.4.

**ANY EXAMINATION  
DIFFICULTY**

Undergraduate or Postgraduate, can probably be solved by writing to

**UNIVERSITY EXAMINATION  
POSTAL INSTITUTION**

17 Red Lion Square, London W.C.1  
Phone 01-405 6313.

**UNIVERSITY OF LONDON**

A lecture entitled "Primate Locomotion" will be delivered by Dr. J. Russell Napier (Washington) at 5.30 p.m. on 11 November at the Royal Free Hospital School of Medicine, 8 Hunter Street, Brunswick Square, W.C.1.—Admission free, without ticket: M. A. Baatz, Academic Registrar. (13201)

**COMMERCIAL APPOINTMENTS—see also pp. xxix and xxxi**

# medical advisers

Due to the Company's future plans for increased participation in the international field of therapeutics it has become necessary to augment the Medical Department. Applications are therefore invited from medical practitioners to fill appointments as Medical Advisers to the Company.

As they will be expected to initiate and progress clinical trials on a world wide basis in clinics of international repute, candidates must have a sound clinical background, have initiative and be capable of discussing the medical aspects of the Company's products with leaders of the medical profession.

As well as being responsible for their clinical trials they will participate in the medical training of representatives, attend national and international medical meetings and symposia and fully contribute to the efficient daily running of the Medical Department.

The Company is based in Loughborough in Leicestershire, a non-industrial area with good educational facilities and pleasant residential areas. It is a member of the Fisons Group of Companies and Group Contributory Pension and other Welfare Schemes operate.

A Company car will be provided. There will be four weeks' holiday a year and salary will be negotiated according to experience.

Applications should be addressed to:



**The Personnel Manager (141),  
Fisons Pharmaceuticals  
Limited,  
12, Derby Road,  
Loughborough,**

(24192)

## SPARE-TIME AUTHORSHIP

Can you interpret your own field of medicine for a lay reader—and make it alive and interesting?

We need qualified men and women as contributors to a new publication which will explore the whole field of human life—its growth and development, its social and medical problems, its treatments and therapies.

Naturally we should prefer people with writing experience, but do not let lack of experience deter you from inquiring.

For further details, please telephone Mr. Peter Way at

**MARSHALL CAVENDISH LTD.,**

**58 Old Compton Street, W.1,**

**Telephone: 01-734 8971.**

(H.5706)



**PHARMACEUTICALS DIVISION**

## Clinical Research

Expanding scientific effort requires additional staff to carry out associated clinical investigation of new drugs. Working in collaboration with the largest research unit in the pharmaceuticals industry in Britain (1968 Research budget £2.3m.) and the leading research centres at home and abroad, our doctors have demanding and responsible jobs, the values of which are reflected in the salaries negotiated.

Applicants, men or women, should have a minimum of two years' clinical experience. A higher qualification or B.Sc. would be an advantage.

The Medical Department is located with the research establishment in particularly pleasant semi-rural surroundings in East Cheshire. The attractive conditions of service, prospects and the assistance given to married men in moving home will be discussed at interview.

Applications, and informal enquiries from those who do not wish to commit themselves immediately to a formal application should be addressed to:



**J. Leak, Assistant Personnel Manager,  
IMPERIAL CHEMICAL INDUSTRIES LTD.,  
PHARMACEUTICALS DIVISION,  
Mersey, Alderley Park,  
Macclesfield, Cheshire.**

(H.5664)

## INDUSTRIAL APPOINTMENTS

Attention is drawn to the British Medical Association's statement of policy on the Remuneration of Industrial Medical Officers as approved by the Representative Body, which is available on request from the Secretary.

# Industrial Medical Officers

The Air Corporations Joint Medical Service provides a comprehensive Occupational Health Service for BEA and BOAC and includes groups dealing with Industrial Medicine, Aviation Medicine, and the care of Overseas staff.

Vacancies now exist for two Industrial Medical Officers who will be based at Heathrow Airport.

- 1 The first of these two appointments will be a replacement for an experienced industrial physician. For this post a DPH and/or DIH is highly desirable, with good industrial or service experience. The age range preferred is 30–45 years.
- 2 The second appointment is a newly established post suitable for a younger man seeking to make a whole time career in occupational health. This post will also entail duties (in the UK) in connection with the overseas staff medical service. Possession of a DPH and/or DIH will be an advantage but is not essential and the preferred age is up to 35 years.

Candidates must be medically registered in the United Kingdom.

Salaries will be within the BMA Medical Officer scale and the starting points will be fixed according to age, qualifications and experience. There is an excellent contributory pension scheme and opportunities exist for overseas holiday air travel.

Closing date Friday, 22 November, 1968.

Write giving details of age, experience and qualifications to:—



**Manager Selection Services (70 BMJ)**  
**B O A C Heathrow Airport—**  
**London, Hounslow, Middlesex**

(24195)

## MEETINGS

Sunday, November 10, 1968  
**LONDON JEWISH HOSPITAL**  
Stepney Green, E.1

## CLINICAL MEETING

Cases in out-patient department at 10 a.m. Discussion in Nurses' Lecture Room at 11 a.m. to 12 noon. Members of the London Jewish Hospital Medical Society, London General Practitioners, Senior medical students and any other doctors who are interested are most cordially invited. (13287)

INDUSTRIAL  
APPOINTMENTSAPPOINTED FACTORY DOCTORS:  
FACORIES ACT, 1961

The following appointment as Appointed Factory Doctor is vacant: Long Melford, in the County of Suffolk. Applications, which should be received by November 16, 1968, should be sent to H.M. Chief Inspector of Factories, Baynards House, Chestow Place, Westbourne Grove, London W.2. (13289)

SPECIAL  
APPOINTMENTSTHE UNITED LIVERPOOL HOSPITALS  
HOSPITAL COMPUTER STUDY GROUP

The Board of Governors wishes to appoint a doctor, a nurse and a hospital administrator to three new posts:

One post: Graded Senior Systems Analyst. Salary scale £2,079, rising by five increments to £2,552 per annum.

Two posts: Graded Systems Analyst. Salary scale £1,559, rising by five increments to £1,937 per annum.

The successful applicants will form a study group to work in conjunction with an established team of computer scientists currently working under a Nuffield Provincial Hospitals Trust grant.

The study group will evaluate procedures and practices in clinical, nursing and administrative areas, and will advise on the extent to which computer applications would be worth while. The study will not be concerned initially with problems of diagnosis and will concentrate on the implications of current practice in connection with communications within the new general teaching hospital of 830 beds now under construction, and for which a computer is expected to be delivered in 1972.

Each member of the study group will be encouraged to publish his work.

Appointments are initially for three years, but proposals for secondment for shorter periods will be sympathetically considered.

Further particulars from the Secretary, 80 Rodney Street, Liverpool L1 9AP. Closing date for applications November 20, 1968. (H.5717)

## COMMERCIAL APPOINTMENTS—see also pp. xxix and xxx

**Unilever**  
**UR**  
**Research**

# Medical and Veterinary Histopathologists

Unilever Research Laboratory, Colworth, wishes to appoint two pathologists to the Pathology Section of the Biology Division. The Pathologists will assist in the planning of short and long-term tests of food additives and skin preparations, follow the health and behaviour of animals during the course of these tests and carry out appropriate pathological investigations during and at the termination of these trials. The work involves close co-operation with scientists working in the fields of safety evaluation, pharmacology and dermal toxicity. In addition, there will be an opportunity to pursue a line of research of mutual interest to the pathologist and Unilever. Publication of

research is encouraged.

Suitable candidates could be considered for further training in pathology.

Starting salary will be commensurate with the importance of the appointment. Unilever Research has an enlightened policy for the advancement of its Scientists.

The company offers excellent benefits and facilities. Assistance will be given with removal expenses, house purchase loans, and with the legal costs of house purchase.

Please write for an application form to:

The Staff Officer (FRR/310),  
Unilever Research Laboratory,  
Colworth House, Sharnbrook, Bedford.

LINTAS LNC 21-294F

# APPOINTMENTS ACCIDENT AND EMERGENCY (including CASUALTY)

MANCHESTER REGIONAL HOSPITAL  
BOARD

Whole-time, non-resident, ACCIDENT AND EMERGENCY OFFICER (Medical Assistant Grade) at Queen Victoria Hospital, Morecambe. Good experience essential and higher qualifications desirable. Appointee will be required to live within a reasonable distance of the hospital. Applicants must have served in the hospital service for at least three years since full registration, including normally at least two years in the grade of registrar, or shall have had equivalent experience.

Application forms from the Senior Administrative Medical Officer to the Board, Gateway House, Piccadilly South, Manchester M60 7LP, to be returned by November 19, 1968. (13226)

SHEFFIELD REGIONAL HOSPITAL  
BOARD

## LOCUM ASSISTANT

to the Accident and Emergency Service (Medical Assistant grade), required immediately for minimum period of one month at Chesterfield Royal Hospital. Apply, Secretary, Sheffield Regional Hospital Board, Old Fulwood Road, Sheffield S10 3TH, naming two referees. (24255)

SHEFFIELD REGIONAL HOSPITAL  
BOARD

Whole-time Assistant to the accident and emergency service (Medical Assistant Grade), Rotherham Hospital, Doncaster Gate, Rotherham. Appointment for two years in first instance and renewable, subject to confirmation, for an indefinite period. Application forms and further details from Senior Administrative Medical Officer, Sheffield Regional Hospital Board, Old Fulwood Road, Sheffield S10 3TH. Forms to be returned by November 30, 1968. (24299)

SOUTH-WEST METROPOLITAN  
REGIONAL HOSPITAL BOARD

## CASUALTY OFFICER

required, whole-time (Medical Assistant grade), to the Worthing, Southlands and District group of hospitals, with duties mainly at Worthing Hospital. Successful candidate will be required to live not more than ten miles from main hospital.

Applicants must have served at least three years in the hospital service since full registration, including normally two years as Registrar or equivalent experience. Appointment for two years in first instance, and renewable, subject to confirmation, for an indefinite period.

Consideration will be given to the appointment of two or more married women on a part-time basis provided the required number of sessions (11 a week) can be covered.

Application forms and further particulars available from Secretary (S1), South-West Metropolitan Regional Hospital Board, 40 Eastbourne Terrace, London W.2. Forms to be returned by November 30, 1968. (24202)

## SOLIHULL HOSPITAL

## Required CLINICAL ASSISTANT

for two sessions per week which are allocated as follows: 11 a.m. to 1 p.m. Monday mornings and 2 p.m. to 5 p.m. Tuesday afternoons in casualty department. Also half session to be available as required for staff medical examinations. Apply Medical Superintendent, giving details of experience and names of two referees. (24196)

MANCHESTER REGIONAL HOSPITAL  
BOARD

North Lancashire and South Westmorland Hospital Management Committee

## LOCUM TENENS REGISTRAR

required immediately for accident and emergency department at Queen Victoria Hospital, Morecambe. Payment at the rate of £35 11s. 6d. per week. Single accommodation available.

Applications, stating age, qualifications, nationality, experience, and names of two referees, to be sent to Group Secretary, Lancaster Moor Hospital, Lancaster. (24067)

CAERNARVON & ANGLESEY HOSPITAL  
MANAGEMENT COMMITTEE

## CASUALTY OFFICER

(S.H.O. grade) required at Llandudno General Hospital, Llandudno, from November 27, 1968.

Single accommodation available. Possibility of furnished accommodation for married applicant.

Post tenable for six to twelve months by mutual arrangement. Recognized for F.R.C.S. and provides excellent experience in accident and emergency work.

Hospital situated in delightful area, close to mountains and sea, with ample opportunities for sailing, hiking, mountaineering, etc.

Applications, stating age, qualifications, experience, and names of two referees, to Group Secretary, Caernarvon and Anglesey Hospital Management Committee, Group Offices, Coed Mawr, Bangor, North Wales. (H.5665)

DUNDEE ROYAL INFIRMARY  
Casualty Department

Fully registered practitioner required as CASUALTY OFFICER (S.H.O.) for busy modern department under direction of Professor of Orthopaedics. Teaching hospital recognized F.R.C.S. Apply Medical Superintendent. (H.5685)

FARNBOROUGH HOSPITAL  
Farnborough Common  
Orpington, Kent BR6 8ND

## LOCUM S.H.O.

required for accident and emergency department for two weeks from November 25. Apply to Hospital Secretary (Farnborough 53333, ext. 233). (13314)

**Accident and Emergency—contd.**

**HAROLD WOOD HOSPITAL**  
Harold Wood, Essex  
S.H.O. (Casualty)  
required from January 1, 1969. Post recognized for F.R.C.S. Excellent library, study and recreational facilities. Married or single accommodation available.  
Please apply, stating names and addresses of two referees, to the Hospital Secretary, from whom further details can be obtained. (Tel.: Ingrebourne 45533.) (H.56135)

**HERTS AND ESSEX GENERAL HOSPITAL**  
Bishop's Stortford, Herts (379 beds)

**SENIOR HOUSE OFFICER**  
Casualty and Orthopaedics  
(one of two), from January 1, 1969, for three months in orthopaedic wards, alternative with second Casualty Officer. Post recognized for F.R.C.S.  
Applications, stating name, age, qualifications and the names of two referees, to the Hospital Secretary, and if married accommodation is required. (24300)

**NORTHERN IRELAND HOSPITALS AUTHORITY**

Applications are invited for one post of **SENIOR HOUSE OFFICER IN CASUALTY** with duty in the surgical wards at Massereene Hospital, Antrim, N. Ireland.

Massereene Hospital contains 150 beds and is situated 17 miles from Belfast. It provides beds in general medicine, general surgery, obstetrics, gynaecology, E.N.T. and for children. It has the related out-patient departments, and is served by an area laboratory.

The hospital is recognized by the Royal College of Surgeons of England.

The salary for the post held will be at the rate of £1,450 per annum, rising by annual increments to £1,650 per annum. The post is supernumerary under the Health Services Superannuation Scheme.

Applications should be addressed to reach the Secretary, Mid-Antrim Hospital Management Committee, Braid Valley Hospital, Ballymena, N. Ireland, as soon as possible. (H.5709)

**NORTH MIDDLESEX HOSPITAL**  
London N.18

**SENIOR HOUSE OFFICER IN ACCIDENT AND EMERGENCY DEPARTMENT**  
required November 21, 1968, for a period of six months, with a possible extension to one year. The post, which is non-resident, is recognized for F.R.C.S. Four officers are employed and the duties include service with the three main surgical units. Applications, stating age, nationality, qualifications and experience, with copies of recent testimonials, to the Hospital Secretary, by November 6, 1968. (13161)

**POOLE GENERAL HOSPITAL**  
Poole, Dorset

**SENIOR HOUSE OFFICER**  
required November 28, 1968, for accident and emergency department: staff consists of Medical Assistant and four Senior House Officers. Post recognized for F.R.C.S. and F.R.C.S.Ed. Excellent opportunities for study. Applications to Hospital Secretary. (24256)

**ROYAL VICTORIA HOSPITAL**  
Shelley Road, Boscombe, Bournemouth

**SENIOR HOUSE OFFICER**  
(Accident/Emergency Department)  
from mid-November, 1968. The post, which is recognized for F.R.C.S. examination, carries a peripheral allowance of £140 per annum. Excellent postgraduate facilities available.

Applications, together with the names and addresses of two referees, to the Hospital Secretary. (24039)

**ST. MARGARET'S HOSPITAL**  
Epping, Essex

**SENIOR HOUSE OFFICER IN CASUALTY AND ORTHOPAEDICS**  
required. Post vacant December 1, 1968. Peripheral allowance payable. Post recognized for F.R.C.S.  
Applications to Hospital Secretary, giving names of two referees, by November 12, 1968. (24203)

**SOUTHMEAD HOSPITAL**  
Bristol

**SENIOR HOUSE OFFICER**  
(Casualty)  
required for 6 or 12 months from December 1, 1968 for locum appointment from December 1, 1968 to January 31, 1969. (One of two working on a rota basis). Post recognized for F.R.C.S. examination.  
Applications to be submitted to Group Secretary, Southmead Hospital, Bristol BS10 5NB. (13326)

**TOTTENHAM GROUP HOSPITAL MANAGEMENT COMMITTEE**  
The Green, London N.15

**RESIDENT SENIOR HOUSE SURGEON to Accident and Emergency Department**  
The Prince of Wales Hospital, for six months' appointment commencing December 28, 1968, preceded by a locum from December 16, 1968. Recognized for F.R.C.S. examination as a casualty appointment. A busy department with consultant supervision. Offers a combination of experience in trauma. Reasonable time off for study given. Application forms from Group Secretary, or telephone 01-808 5555, extension 3. (13229)

**WHITTINGTON HOSPITAL**  
Highgate Hill, N.19

**CASUALTY OFFICERS**  
(S.H.O. grade) required in the accident and emergency unit. Recognized for F.R.C.S. Non-resident posts. Vacant end-November and end-December. Appointments for six months and renewable for a second six months for work on the orthopaedic wards of a vacancy exists. Department may be visited by direct appointment. 01-272 3070, ext. 404. Application forms obtainable from Hospital Secretary (Staff Office), to be returned by first post November 18, (24301)

**WEST HERTS GROUP HOSPITAL MANAGEMENT COMMITTEE**

**SENIOR HOUSE OFFICER ACCIDENT AND ORTHOPAEDIC**  
required. Post recognized for F.R.C.S. and is available mid or late November. Please apply with names of two referees to Secretary, West Herts Hospital, Hemel Hempstead, Herts. (13158)

**WORTHING HOSPITAL**  
Lyndhurst Road, Worthing

**SENIOR HOUSE OFFICER**  
required November 18 for accident and emergency department to assist Senior Casualty Officer (Medical Assistant). Resident or non-resident; married or single. Accommodation available. Application to Hospital Secretary, giving age, qualifications, experience and names of two referees. (24204)

**ROYAL SUSSEX COUNTY HOSPITAL**  
Brighton BN2 5BE

**ACCIDENT AND EMERGENCY/ORTHOPAEDIC HOUSE SURGEON**  
required from December 11, 1968.  
Pre-registration and recognized for F.R.C.S. Duties include charge of beds and acting as House Surgeon staff in accident and emergency department, one Registrar, three Senior House Officers and two Pre-registration House Surgeons.

Applications, with details of age, qualifications and experience, with names of two referees, to the Hospital Secretary (Ref. 022). (H.5723)

**THE MIDDLESEX HOSPITAL, W.1**

**LOCUM CASUALTY MEDICAL OFFICER**  
required December 1 to December 31, 1968. To Deputy Superintendent. The Middlesex Hospital, W.1, as soon as possible. (13273)

**ANAESTHETICS**

**BIRMINGHAM REGIONAL HOSPITAL BOARD**

Whole-time or maximum part-time

**CONSULTANT ANAESTHETIST**  
Duties at North Staffordshire Hospital Centre, including North Staffs. Royal Infirmary and City General Hospital, Stoke-on-Trent, with duties also at Hartshill Orthopaedic Hospital and Haywood Hospital. Wide experience and speciality in anaesthesia required. Successful candidate must reside within 10 miles Stoke-on-Trent. Fifteen copies application, naming three referees, to Secretary, 146 Hagley Road, Birmingham 16, by December 2, 1968. Candidates may visit hospital. (24291)

**LUTON AND DUNSTABLE HOSPITALS**

**LOCUM CONSULTANT ANAESTHETIST**  
required immediately.

Applications, to Medical Director, Luton and Dunstable Hospital, Luton, Beds. (24302)

**MANCHESTER REGIONAL HOSPITAL BOARD**

Three posts of whole-time or maximum part-time

**CONSULTANT ANAESTHETIST**

as follows:  
(i) Bolton and District Group of Hospitals—serving a population of 257,000. Surgical departments at Bolton Royal Infirmary and Bolton District General Hospital. The appointee will divide his time between the Royal Infirmary and District General Hospital.

(ii) Rochdale and District Group of Hospitals—serving a population of 154,000. Main surgical units at Rochdale Infirmary and Birch Hill Hospital, Rochdale.

(iii) Oldham and District Group of Hospitals—serving a population of 218,000. Main surgical units at Oldham Royal Infirmary and Oldham and District General Hospital.

Good experience and F.F.A. essential: appointees to live within a reasonable distance of their main hospitals. Maximum assistance with removal of expenses will be given in appropriate cases on each appointment.

Application forms and further particulars, from the Senior Administrative Medical Officer, Gilly South, Manchester, M60 7LP, to be returned by November 13, 1968. (13043)

**SHEFFIELD REGIONAL HOSPITAL BOARD**

Whole-time or maximum part-time

**CONSULTANT ANAESTHETIST**  
for the new Doncaster Royal Infirmary (approximately 800 beds by mid-1969). Duties include intensive therapy unit if desired. Application forms, and further details, from Senior Administrative Medical Officer, Sheffield Regional Hospital Board, Old Fulwood Road, Sheffield S10 3TH. Forms to be returned by November 30, 1968. (24257)

**SHEFFIELD REGIONAL HOSPITAL BOARD**

**CONSULTANT ANAESTHETIST**

(whole-time or maximum part-time) for the Barnsley group of hospitals.

Application forms, and further details, from Senior Administrative Medical Officer, Sheffield Regional Hospital Board, Old Fulwood Road, Sheffield S10 3TH. Forms to be returned by November 30, 1968. (24258)

**LEEDS REGIONAL HOSPITAL BOARD**

**WHOLE-TIME LOCUM MEDICAL ASSISTANT IN ANAESTHETICS**

required for duties at hospitals in the Hull and East Riding areas. Appointment for three months in the first instance; post vacant January 1, 1969.

Applications, stating age, qualifications, present and previous appointments (with dates), together with the names and addresses of three referees, to the Secretary, Park Parade, Harrogate. (24024)

**LEEDS REGIONAL HOSPITAL BOARD**

**WHOLE-TIME LOCUM MEDICAL ASSISTANT IN ANAESTHETICS**

required immediately for duties at hospitals in the Pontefract area. Appointment for three months in first instance. Married accommodation available.

Applications, stating age, qualifications, present and previous appointments (with dates), together with the names and addresses of three referees, to the Secretary, Park Parade, Harrogate. (24303)

**MID-WORCESTERSHIRE HOSPITAL MANAGEMENT COMMITTEE**

**Kidderminster General Hospital**

**APPOINTMENT OF CLINICAL ASSISTANT IN ANAESTHETICS**

Applications are invited from registered medical practitioners for the appointment of Clinical Assistant in anaesthetics for four sessions per week. Remuneration will be at the rate of £275 per session per annum. Applications, in writing, should be submitted to Group Secretary, Mid-Worcestershire Hospital Management Committee, Birmingham Road, Bromsgrove, within ten days of the appearance of this advertisement. (24197)

**ROYAL NORTHERN HOSPITAL**

Holloway Road, London N.7

A vacancy is available for a married woman General Practitioner to obtain experience in anaesthetics. Four sessions per week. Application to Hospital Secretary. (24206)

**NEWCASTLE REGIONAL HOSPITAL BOARD**

**SENIOR REGISTRAR IN ANAESTHETICS**

required for the Darlington and Northallerton group of hospitals. Main hospitals Darlington Memorial (333 beds) and Friarage (287 beds). Dependence upon need successful applicant will be provided with the opportunity of obtaining experience in a broad spectrum of anaesthesia. Arrangements are envisaged for attendance at the Royal Victoria Infirmary, Newcastle upon Tyne.

Applications, with names and addresses of three referees, to the Senior Administrative Medical Officer, Regional Hospital Board, Benfield Road, Newcastle upon Tyne NE6 4PY, by November 16, 1968. (24304)

**ST. BARTHOLOMEW'S HOSPITAL**  
London E.C.1

Applications are invited for the post of

**LOCUM SENIOR REGISTRAR**

(who must hold the F.F.A. R.C.S.) or experienced Registrar (who must hold the Primary F.F.A. R.C.S.) in the department of anaesthetics.

The post is tenable immediately for a period of three to six months and applications and enquiries should be addressed to the undersigned as quickly as possible after the date of this advertisement.—J. W. Goody, Clerk to the Governors. (13295)

**ST. THOMAS' HOSPITAL**  
London S.E.1

**CLINICAL PHYSIOLOGY AND INTENSIVE CARE**

Applications are invited for the post of Senior Registrar or Registrar (according to experience) to the department of clinical physiology. Opportunities for research and experience in technique of clinical measurement are available, together with some responsibility for clinical management of patients in the intensive care unit at St. Thomas' Hospital, and the respiratory unit at the South Western Hospital. Application forms, obtainable from the Clerk of the Governors, should be returned by November 15. (13285)

**BEDFORD GENERAL HOSPITAL**  
(North-West Metropolitan Region)

**LOCUM REGISTRAR (Anaesthetics)**

required from November 4 to 17, 1968, inclusive.

Applications, stating age, experience, qualifications and names of two referees, to Group Secretary, Bedford Group H.M.C., 3 Kimbolton Road, Bedford. (24028)

**CANADIAN RED CROSS MEMORIAL HOSPITAL**

Taplow, near Maidenhead

**LOCUM ANAESTHETIC REGISTRAR**

required from November 25 to December 6, 1968. Apply Secretary. (24305)

**EAST ANGLIAN REGIONAL HOSPITAL BOARD AND**

**BOARD OF GOVERNORS OF THE UNITED CAMBRIDGE HOSPITALS**

**REGISTRAR IN ANAESTHETICS**

required for a joint appointment between Papworth Hospital (the regional cardiothoracic centre) and United Cambridge Hospitals. The post is rotational including experience in cardiothoracic and neurosurgical intensive therapy, accident and renal units. Weekly tutorials and other postgraduate educational meetings are held, and a basic sciences course. Appointment for one year, renewable for second year. Candidates invited to visit hospitals by direct arrangement with Physician Superintendent, Papworth Hospital, and House Governor, Addenbrooke's Hospital, Cambridge. Application forms, from S.A.M.C. East Anglian Regional Hospital Board, Union Lane, Cloniston, Cambridge, to be returned by November 21. (24259)

**ENFIELD GROUP HOSPITAL MANAGEMENT COMMITTEE**

**ANAESTHETIC REGISTRAR**

required immediately. The appointment is non-resident and is for an initial period of one year renewable, subject to satisfactory service, for a second year. Please write for application forms to the Hospital Secretary, Chase Farm Hospital, Enfield, Middx. (Closing date, November 8, 1968.) (13156)

**LORD MAYOR TRELOAR HOSPITAL**

Alton, Hampshire

**LOCUM REGISTRAR IN ANAESTHETICS**

required from December 1, 1968. Excellent training under supervision in most branches of anaesthesia. Recognized for D.A. and F.F.A. R.C.S. Opportunities available for organized regional courses for primary and final Fellowship. Library. Resident or non-resident. Single or married accommodation available. Applications, with names of two referees, to Hospital Secretary, quoting Ref. BMJ140. (24306)

**NEWCASTLE REGIONAL HOSPITAL BOARD**

**REGISTRAR IN ANAESTHETICS**

resident, required for Sunderland group of hospitals. Post offers experience in thoracic surgery and is recognized for F.F.A. R.C.S. and D.A. Opportunities will be given to attend lectures at Newcastle Medical School. Post available immediately with married or single accommodation.

Applications, with names and addresses of three referees, to the Senior Administrative Medical Officer, Regional Hospital Board, Benfield Road, Newcastle upon Tyne NE6 4PY, by November 16, 1968. (24307)

**NORTH-EAST METROPOLITAN REGIONAL HOSPITAL BOARD**  
St. Margaret's Hospital, Epping

**ANAESTHETIC REGISTRAR**

resident, or non resident if living near hospital and sleeping in on duty nights. Recognized for F.F.A. R.C.S. and D.A., training programme including regular tutorial meetings arranged on a group basis. Post vacant January 1, 1969. Appointment for one year, renewable, subject to satisfactory service.

Application forms, from the Group Secretary, Harlow Group H.M.C., Harlow Road, Harlow, Essex, to be returned by November 12, 1968. (24072)

**PRESTON AND CHORLEY HOSPITAL MANAGEMENT COMMITTEE**

**Preston Royal Infirmary (541 beds)**

**REGISTRAR IN ANAESTHETICS**

required for duties in the group, based at Preston Royal Infirmary. Post vacant immediately.

The post offers a wide experience in most branches of surgery.

Application forms available from the Group Secretary, Royal Infirmary, Preston PR1 6PS, Lancashire. (24308)

**SOUTH-EASTERN REGIONAL HOSPITAL BOARD, Scotland**

**REGISTRAR**

Department of Anaesthetics, Royal Infirmary of Edinburgh. The post offers a wide range of general and specialized experience, including anaesthesia for cardiac and pulmonary surgery, neurosurgery, paediatric and orthopaedic surgery, obstetrics, etc., within the Royal Infirmary of Edinburgh and other hospitals in the area.

There is an in-service training programme for the primary and final parts of the F.F.A. R.C.S. examination provided for Registrars in the department.

Apply, giving particulars of age, qualifications and previous experience, together with the names of two referees, to the Secretary, 11 Drumsheugh Gardens, Edinburgh 3, within two weeks from the date of this advertisement. (H.5667)

**SOUTH-EAST METROPOLITAN REGIONAL HOSPITAL BOARD**

Applications invited for appointment for one year in the first instance as whole-time

**REGISTRAR IN ANAESTHETICS**

to the Isle of Thanet hospitals for duties mainly at the District Hospital, Margate, and Royal Sea Bathing Hospital, Margate.

These hospitals are pleasantly situated on the Kent coast with fast electric trains to London. Quarters available.

This post offers systematic training in the practice of anaesthesia for general surgery and some of the special branches. Good library and postgraduate facilities.

Recognized for D.A. and F.F.A. R.C.S.

Application forms, from the Secretary, Registrars Committee, South-East Metropolitan Regional Hospital Board, 40 Eastbourne Terrace, W.2, to be returned by November 16. (24309)

**SOUTHERN GENERAL HOSPITAL**  
Glasgow S.W.1

**SENIOR HOUSE OFFICER/REGISTRAR IN ANAESTHESIA**

required for above hospital. Applications with the names of two referees, should be sent to the Medical Superintendent, Southern General Hospital as soon as possible. (13263)

**THE UNITED NEWCASTLE UPON TYNE HOSPITALS**

**REGISTRAR IN ANAESTHESIA**

required at the Royal Victoria Infirmary which is the teaching hospital associated with the University of Newcastle upon Tyne. The post is available on December 1, 1968.

Applications, giving full details, and the names and addresses of three referees, should be sent to the House Governor and Secretary, Royal Victoria Infirmary, Newcastle upon Tyne NE1 4LP, by November 19, 1968. (24310)

**WIGAN AND LEIGH HOSPITAL MANAGEMENT COMMITTEE**

**REGISTRAR IN ANAESTHETICS**

required for duties at Royal Albert Edward Infirmary, Wigan, Leigh Infirmary and other hospitals in the group, and at Wigan General Hospital. Post recognized for D.A. and F.F.A. R.C.S.

Experience in all branches of anaesthesia available but special experience in major thoracic and major orthopaedic surgery. Opportunity for study and attendance at regular post-operative and morbidity meetings.

Applications, with full details, to Secretary, Wigan and Leigh Hospital Management Committee, Royal Albert Edward Infirmary, Wigan. (24260)

**WINDSOR HOSPITAL**

**MANAGEMENT COMMITTEE**

**Kipling Memorial Building, Alma Road, Windsor**

**ANAESTHETIC REGISTRAR**

required November 15 at Heatherwood Hospital, Ascot. Post forms part of the anaesthetic service in the Windsor group, and duties will include attendance at any of the hospitals. Post recognized for D.A. and F.F.A. R.C.S. and offers good experience.

Application forms from, and returnable to, Secretary, Windsor Hospital Management Committee, Kipling Memorial Building, Alma Road, Windsor, by November 9. (24073)

**Anaesthetics—contd.****THE HOSPITAL FOR SICK CHILDREN**  
Great Ormond Street, London W.C.1

Applications are invited for the post of non-resident

**REGISTRAR IN ANAESTHETICS**  
(Registrar grade) vacant January 6, 1969.  
Application forms to be returned by November 15, available from the House Governor. (13021)

**WINDSOR HOSPITAL MANAGEMENT COMMITTEE**  
Kipling Building, Alma Road, Windsor

**ANAESTHETIC REGISTRAR**  
required January 1. Post recognized for F.F.A. and tenable for one year in the first instance with eligibility for a second year. Good library and opportunities for study. Married accommodation may be available. Application forms from 26th and returnable to Secretary by November 18. (24311)

**WOOLWICH GROUP HOSPITAL MANAGEMENT COMMITTEE**

**LOCUM TENENS REGISTRAR IN ANAESTHETICS**  
required for group duties from November 18, 1968, for approximately six weeks until a new appointment is made.  
Apply Group Secretary, Memorial Hospital, Shooters Hill, S.E.18. (Tel.: 01-854 2670). (13211)

**BARNSELY HOSPITAL MANAGEMENT COMMITTEE**

**SENIOR HOUSE OFFICER ANAESTHETICS**  
Applications are invited for the above post in anaesthetics (resident) for duties at the Beckett Hospital (174 beds) and St. Helen Hospital (215 beds) from December 16, 1968. The post is recognized for the F.F.A., R.C.S., and D.A. examinations. The work of the hospitals offers experience in anaesthetics for all branches of surgery including obstetrics and gynaecology.  
Applications, giving full particulars of qualifications, age, nationality and experience, together with the names of two referees, should be forwarded to the Group Secretary, 33 Gawber Road, Barnsley, Yorkshire, as soon as possible. (24261)

**CHASE FARM HOSPITAL**  
Enfield, Middlesex

**LOCUM SENIOR HOUSE OFFICER IN ANAESTHETICS**  
required November 5, 1968. Applications, giving details of previous experience and names and addresses of two referees, to the Hospital Secretary. (13162)

**CHELMSFORD HOSPITAL MANAGEMENT COMMITTEE**

**SENIOR HOUSE OFFICER IN ANAESTHETICS**  
Whole-time appointment to the Chelmsford group of hospitals (1,200 beds). This post, which is vacant on January 1, 1969, is tenable for one year and is recognized for the D.A. and F.F.A. R.C.S. examinations.  
Wide experience may be gained in both local and general anaesthetic techniques for elective and emergency surgery in all the usual specialities including thoracic, plastic, ophthalmic, obstetric and trauma. There is an active postgraduate medical education centre with library and study facilities. After a satisfactory period of initial training, study leave (day release) to attend recognized courses in London or Cambridge for the primary and final F.F.A. may be given. Junior staff complement consists of three Registrars and two Senior House Officers. Previous experience in anaesthesia not essential. Married accommodation available. Application forms may be obtained from the Secretary, Chelmsford Group Hospital Management Committee, Bellefield, London Road, Chelmsford, Essex. Tel. Chelmsford 54791, and should be returned by November 9, 1968, with names of two referees. (24042)

**DARLINGTON DISTRICT HOSPITAL MANAGEMENT COMMITTEE**  
Darlington Memorial Hospital

Applications are invited for the post of **SENIOR HOUSE OFFICER IN ANAESTHETICS** (male or female practitioners). Salary as laid down by the Whitley Council for medical and dental staff. Post tenable for six or 12 months. Married or single accommodation available.  
Recognized for D.A. and F.F.A.  
Apply with references, stating age and experience, to the undersigned by November 8, 1968. (13149)

**HONEY LANE HOSPITAL**  
Waltham Abbey, Essex, and  
**ST. MARGARET'S HOSPITAL**  
Epping

**SENIOR HOUSE OFFICER IN ANAESTHETICS**  
for joint appointment (alternating duties). Resident at St. Margaret's Hospital. Recognized for D.A. and F.F.A. R.C.S. Training programme includes regular tutorial meetings organized on basis of hospital of Harlow Group. Applications, with details of qualifications and experience, and two names for reference, to Hospital Secretary, Honey Lane Hospital, Waltham Abbey, Essex.  
Closing date November 16. (24070)

**LORD MAYOR TRELOAR HOSPITAL**  
Alton, Hampshire

**LOCUM S.H.O. IN ANAESTHETICS**  
required from November 23 to December 1. Single accommodation available. Applications, with names of two referees, to Hospital Secretary, quoting Ref. B.M.J.131. (24205)

**NORTH DEVON INFIRMARY**  
Barnstaple, North Devon

**SENIOR HOUSE OFFICER (Anaesthetics)**  
required November 18, 1968. Good general experience, recognized for D.A. Eight other resident staff. Married accommodation available. Applications, naming two referees, to Hospital Secretary, North Devon Infirmary. (24312)

**APPOINTMENTS**

Applicants should state name, address, age, nationality, and qualifications, and enclose (unless otherwise specified) one copy of each of three recent testimonials, with a short statement of experience and appointments held. Applications should be sent at once if no closing date is given. Canvassing disqualifies (Statutory Instrument, 1966, No. 569).

**SALARY SCALES OF HOSPITAL MEDICAL STAFF**

Following the Seventh Report of the Review Body, new salary scales have been approved. These came into force on October 1, 1966. The scales are set out below:

**HOUSE OFFICERS:** Each post in this grade shall be tenable for six months. £1,100 per annum for the posts held during the first year; £1,200 per annum for posts held during the second year; £1,300 per annum for posts held during the third and subsequent years, subject to full registration.  
Deductions of £150 per annum in respect of lodging only for voluntary residence. (No deductions for lodging will be made for compulsory residence.)

**SENIOR HOUSE OFFICERS:** £1,450 per annum in the first year; £1,550 per annum in the second year; £1,650 per annum in the third or subsequent years. Deductions of £175 per annum in respect of lodging only for voluntary residence. (No deductions for lodging will be made for compulsory residence.)

**REGISTRARS:** £1,650 per annum, rising by four annual increments of £100 to £2,050.

Deductions of £175 per annum for those with remuneration at the first two points on the scale, and £200 per annum for those on the third and subsequent points will be made in respect of lodging only for voluntary residence. (No deductions for lodging will be made for compulsory residence.)

On assimilation to the scale for Registrars, one increment and one only shall be given for any year or part of a year in excess of two spent previously in the senior house officer grade.

Allowances at rates up to £140 per annum shall be payable to house officers, senior house officers and registrars occupying posts approved for such allowances in peripheral hospitals.

**SENIOR REGISTRARS:** £1,950 per annum rising by one increment of £100 and four further annual increments of £125 to £2,550.

Deductions of £225 per annum in respect of lodging only for voluntary residence. (No deductions for lodging will be made for compulsory residence.)

On assimilation to the salary scale for senior registrars, increments to a maximum of three shall be given for each year or part of a year in excess of three spent previously in the registrar grade.

**MEDICAL ASSISTANTS:** £1,850 per annum rising by fourteen annual increments of £100 to £3,250.

Deductions of £225 per annum in respect of lodging only for voluntary residence. (No deductions for lodging will be made for compulsory residence.)

**CONSULTANTS:** £3,200 per annum rising by five annual increments of £185, and then by four further increments of £190 to £4,385.

Deductions of £350 per annum in respect of lodging only for voluntary residence. (No deductions for lodging will be made for compulsory residence.)

Doctors with satisfactory training will not be excluded from consideration for appointment to consultant posts on the grounds that they have spent little or no time as senior registrars.

All National Health Service hospital appointments are in accordance with the Terms and Conditions of Service of Hospital Medical Staff. Memoranda on the following subjects of particular interest have been issued by the Ministry of Health: Standard of Residential Accommodation, Telephone Charges, Removal Allowances, Study Leave.

Further details may be obtained from the Hospital Secretary, or B.M.A. members may obtain summaries of the Memoranda or explanatory handouts from the Secretary, British Medical Association. (August, 1967)

**QUEEN MARY'S HOSPITAL FOR THE EAST END**  
Stratford, E.15

**ANAESTHETIST**  
(Resident). Senior House Officer grade, for six months commencing December 9, 1968. Post recognized for D.A., and F.F.A. R.C.S. Applications, with names of two referees, to Hospital Secretary. (13283)

**REDFHILL GENERAL HOSPITAL**  
Earlswood Common, Redhill, Surrey

**LOCUM S.H.O. IN ANAESTHETICS**  
required December 1 to 31, 1968 (inclusive). Applications to Hospital Secretary (Redhill 65030). (24262)

**ST. STEPHEN'S HOSPITAL**  
Chelsea, S.W.10

**SENIOR HOUSE OFFICER IN ANAESTHETICS**  
Resident. Recognized for D.A. and F.F.A. Duties mainly at St. Stephen's but also at Princess Beatrice Hospital, S.W.5. Available early January. Application forms from the House Governor, returnable by November 14. (13212)

**ST. THOMAS' HOSPITAL**  
London S.E.1

**TWO SENIOR HOUSE OFFICERS**  
required in the department of anaesthetics for six months, renewable for six months from December 1, 1968, and January 1, 1969, respectively. Applications may be obtained from the Clerk of the Governors' office, and should be returned by November 15, 1968. (13240)

**SHEFFIELD REGIONAL HOSPITAL BOARD AND BOARD OF GOVERNORS**  
UNITED SHEFFIELD HOSPITALS

**ANAESTHETICS—TRAINING POSTS**  
Supernumerary training posts in anaesthetics at Senior House Officer level have been established in the Sheffield region. Appointments are for twelve months' duration. The first six months, by arrangement with the Board of Governors, will be spent at the United Sheffield Hospitals, and the second six months at a Regional Board Hospital in an established post. The course of instruction will be supervised by the Department of Anaesthetics, University of Sheffield. Application forms and further details from the Senior Administrative Medical Officer, Sheffield Regional Hospital Board, Old Fulwood Road, Sheffield S10 3TH. Forms to be returned by November 18, 1968. (24207)

**SOUTHAMPTON GENERAL HOSPITAL**  
(585 beds)  
Tremona Road, Shirley, Southampton SO9 4XY

**SENIOR HOUSE OFFICER (Anaesthetics)**  
required for the Southampton group of hospitals. Post is for one year, non-resident, except when on duty, and is vacant early December, 1968. Postgraduate facilities, including courses for D.A. and F.F.A. available. Married accommodation may be available. Applications, by November 15, with copies of recent testimonials, to Hospital Secretary. (13239)

**STOCKPORT AND BUXTON HOSPITALS****SENIOR HOUSE OFFICER (Anaesthetics)**

A resident or non-resident post vacant December 1, 1968, providing excellent experience in most branches of anaesthetics, with ample opportunity for study. The departmental establishment includes a Senior Registrar, two Registrars and four Senior House Officers. The post is recognized for D.A. and F.F.A. R.C.S. Single accommodation available.  
Applications, giving full particulars, and names of two referees, to the Group Secretary, Group Offices, Bramhall Moor Lane, Hazel Grove, Stockport, Cheshire. (H.5686)

**THE UNITED OXFORD HOSPITALS**

Applications are invited for the post of **SENIOR HOUSE OFFICER** in the Nuffield Department of Anaesthetics at the Radcliffe Infirmary, Oxford.  
Applications on forms obtainable from the Group Medical Staffing Office, The Churchill Hospital, Headington, Oxford, should be returned not later than November 9, 1968. (24074)

**WHITTINGTON HOSPITAL**  
Highgate Hill, N.19**SENIOR HOUSE OFFICER IN ANAESTHETICS**

Vacant January 1, 1969. Appointment will be for 12 months. Resident post, recognized for F.F.A. R.C.S. Application forms obtainable from Hospital Secretary (Staff Office) to be returned by first post, November 18. (24181)

**BACTERIOLOGY****SOUTH-EAST METROPOLITAN REGIONAL HOSPITAL BOARD**

Applications invited for appointment as whole-time

**SENIOR REGISTRAR IN BACTERIOLOGY** to the Lewisham group of hospitals for one year in the first instance.

The Lewisham group laboratory which is recognized for all examinations of the College of Pathologists is linked with other laboratories in South-East London and acts as a reference laboratory for the South-East Metropolitan Region.

Possession of a higher qualification would be an advantage.

Application forms, from the Secretary, Registrars Committee, South-East Metropolitan Regional Hospital Board, 40 Eastbourne Terrace, W.2, to be returned by November 16, 1968. (24313)

**SOUTH-EASTERN REGIONAL HOSPITAL BOARD, Scotland**

Central Bacteriology Laboratory  
Western General Hospital, Edinburgh

**TRAINING POST IN MEDICAL MICROBIOLOGY**

S.H.O. or Registrar Grade according to the seniority of the applicant

No previous experience in laboratory work is required although preference will be given to those who have experience in bacteriology

or virology. The successful applicant will be given a training in all branches of medical microbiology and encouraged to prepare for higher qualifications such as M.C.Path. or M.D. The work involves close contact with a wide variety of general and specialized clinical units in both teaching and non-teaching hospitals, and considerable opportunities for research. The laboratories may be visited by arrangement with the Director.

Apply, giving particulars of age, qualifications and previous experience, together with the names of two referees to the Secretary, 11 Drumshugh Gardens, Edinburgh 3, within two weeks from the date of this advertisement. (H.5668)

**BLOOD TRANSFUSION****LIVERPOOL REGIONAL HOSPITAL BOARD****Regional Blood Transfusion Service**

Applications are invited for the post of **ASSISTANT IN THE REGIONAL BLOOD TRANSFUSION CENTRE** (Medical Assistant Grade)

with duties at the above centre involving routine laboratory work and playing an active part in a research programme.

Candidates must have served in the hospital service for at least three years since full registration, including normally at least two years in the grade of Registrar, or have had equivalent experience.

The appointment will be for two years in the first instance and will be renewable, subject to confirmation, for an indefinite period. Application form and further information from Dr. R. Glyn Thomas, Senior Administrative Medical Officer, Liverpool Regional Hospital Board, Wilberforce House, The Strand, Liverpool L2 7RW. Applications to be returned not later than November 21, 1968.—J. D. Shepherd, Secretary to the Board. (13296)

**CHEST AND TUBERCULOSIS**

(see also THORACIC SURGERY)

**MONSALL HOSPITAL**  
Newton Heath, Manchester 10**LOCUM REGISTRAR**

required immediately for period of 8 weeks for chest unit of 70 tuberculous and 76 non-tuberculous beds. Other resident staff in post. Apply to Secretary. (Ref. 13262). (13307)

**ST. THOMAS' HOSPITAL**  
London S.E.1

**REGISTRAR IN THORACIC MEDICINE** required for one year in the first instance from January 1, 1969.

Application forms may be obtained from the Clerk of the Governors' Office and should be returned by November 15, 1968. (13269)

**SHEFFIELD REGIONAL HOSPITAL BOARD****WHOLE-TIME RESIDENT REGISTRAR (Chest Diseases)**

required at Oakwood Hall Hospital and the Chest Clinic, Rotherham. Furnished married accommodation available. Appointment for one year in first instance. Applications preferably typewritten, to Secretary, Sheffield Regional Hospital Board, Old Fulwood Road, Sheffield S10 3TH, by November 11, 1968, giving age, nationality, qualifications, present and previous appointments (with dates) naming three referees. (24208)

**NORTH-WEST DURHAM HOSPITAL MANAGEMENT COMMITTEE**  
Maiden Law Hospital, Lanchester, Co. Durham

Applications are invited for the resident post of

**SENIOR HOUSE OFFICER**

at the above hospital. Post vacant early December, 1968. Appointment for six months in the first instance with prospect of renewal. Detached residence, fully furnished, available on rental basis, may become vacant early in the new year.

The hospital has 60 beds for the treatment of pulmonary tuberculosis and diseases of the chest. Negotiations are in progress to link this appointment with the cardiothoracic department at the main hospital.

Salary £1,450 rising to £1,650 per annum less rent of residence, if available.

Applications, stating age, qualifications, experience, together with copies of recent testimonials, should be forwarded as soon as possible to Group Secretary, Shotley Bridge General Hospital, Consett, Co. Durham. (13107)

**DENTAL****NEWCASTLE REGIONAL HOSPITAL BOARD****and THE UNITED NEWCASTLE UPON TYNE HOSPITALS****CONSULTANT DENTAL SURGEON (Oral Surgery)**

whole-time or maximum part-time, for Newcastle upon Tyne group of hospitals and the United Newcastle upon Tyne Hospitals, with duties in the proportion of two sessions at the Royal Victoria Infirmary and the remainder at Newcastle General Hospital and Walker Gate Hospital. The successful applicant will be considered for appropriate status in the University of Newcastle upon Tyne. Residence within 10 road miles of Newcastle General Hospital.

Further particulars from Senior Administrative Medical Officer, Regional Hospital Board, Benfield Road, Newcastle upon Tyne NE6 4PY, to whom applications should be addressed, together with the names of three referees, by November 23, 1968. (24182)



**Dental—contd.****BIRMINGHAM REGIONAL HOSPITAL BOARD**

**WHOLE-TIME ASSISTANT DENTAL SURGEON (Orthodontics)**  
Duties based at Royal Hospital, Wolverhampton (4/11ths), with duties also at Staffordshire General Infirmary, Stafford (4/11ths) and Corbett Hospital, Stourbridge (3/11ths). New appointment to assist in expansion of regional orthodontic service. Excellent postgraduate and training facilities. Experience specially required. Successful candidate must reside within easy reach of hospital. 15 copies application naming three referees, to Secretary, 146 Hagley Road, Birmingham 16, by November 18, 1968. (24186)

**UNIVERSITY COLLEGE HOSPITAL  
Gower Street, London, W.C.1  
(Dental Hospital)**

Applications are invited for the post of **SENIOR DENTAL REGISTRAR** from a date to be arranged. Duties will be arranged to offer experience in dental, oral and maxillofacial surgery.  
Further details and application forms obtainable from the Assistant Secretary, returnable by November 20. (13192)

**SOUTH-EAST METROPOLITAN REGIONAL HOSPITAL BOARD**

Applications invited for appointment of **REGISTRAR IN DENTAL SURGERY** to the Tunbridge Wells group of hospitals for one year in the first instance.  
Duties at the Special Jaw Centre of the Plastic and Maxillofacial Unit at East Grinstead.  
Application forms, from the Secretary, Registrars Committee, South-East Metropolitan Regional Hospital Board, 40 Eastbourne Terrace, London W.2, to be returned by November 16. (14314)

**THE LONDON HOSPITAL  
Whitechapel, E.1**

Applications are invited for the post of **REGISTRAR**  
to the Department of Oral Medicine becoming vacant shortly. This post offers experience in oral medicine, periodontics and laboratory oral pathology. Applications (six copies, no forms provided), giving the names and addresses of three referees, should be received by the undersigned by November 30, 1968.—J. L. Scarlett, House Governor. (13290)

**NORTHAMPTONSHIRE COUNTY COUNCIL**

**SENIOR DENTAL OFFICER**  
A vacancy will occur in the Kettering area of this County and applicants are invited from registered dental practitioners with a view to taking up appointment on January 1, 1969.

This is a well staffed service, including six S.D.O. posts with high standards of premises and equipment, and in clinical work. A Consultant Orthodontist visits all surgeries, and the service is involved with teaching and treatment hospitals. Opportunities exist for research work, individual freedom and initiative is encouraged.

Salary will be in accordance with current Whitley Council Scales, and recognition will be made of past experience. The appointment will be supernumerary. Applications, stating age, qualifications, and experience, with names of two persons to whom reference can be made regarding professional ability and character, should be sent as soon as possible to the County Medical Officer of Health, County Offices, Guildhall Road, Northampton. (24298)

**THE ROYAL FREE HOSPITAL  
Gray's Inn Road, London W.C.1**

**SENIOR HOUSE OFFICER**  
in the Dental Department  
required as soon as possible. Full-time appointment to work under general supervision of the visiting Consultant Dental Surgeon. Application form obtainable from the administrator. Closing date November 16. (13257)

**DERMATOLOGY****BOARD OF MANAGEMENT FOR GLASGOW ROYAL INFIRMARY AND ASSOCIATED HOSPITALS**

**SENIOR HOUSE OFFICER IN DERMATOLOGY**  
required for duties in Glasgow Royal Infirmary. Apply in writing, giving three names for reference, to the Secretary, Glasgow Royal Infirmary, 84 Castle Street, Glasgow C.4, not later than November 16, 1968. (13214)

**WYCOMBE GENERAL HOSPITAL  
High Wycombe, Bucks.**

**S.H.O. IN DERMATOLOGY AND GENERAL MEDICINE**  
required from January 1, 1969. This post, which is about equally divided between medicine and dermatology, offers excellent opportunities for gaining experience in both. Postgraduate teaching and library facilities are aimed at special preparation for M.R.C.P. The Dermatology unit is a new one and includes 14 beds. Married accommodation probably available. Applications in writing, with curriculum vitae and names and addresses of two referees, to Hospital Secretary. (24209)

**BARNET GENERAL HOSPITAL  
Wellhouse Lane, Barnet, Herts**

**PRE-REGISTRATION HOUSE PHYSICIAN (General Medicine/Dermatology)**  
required December 1. Apply to Hospital Secretary. (13316)

**APPLICANTS ARE ADVISED NOT TO send original testimonials when replying to advertisements. Copies will serve the purpose quite as well, and in the event of their being lost or mislaid no inconvenience will ensue.**

**GERIATRICS****SOUTH-WEST METROPOLITAN REGIONAL HOSPITAL BOARD**

Required, whole-time or maximum part-time  
**CONSULTANT GERIATRICIAN**  
to the Guildford and Godalming Group of hospitals, with cover for Brookwood Hospital, and also duties with the Surrey County Council (2 sessions per week) and an association with the University of Surrey. The duties will be mainly at St. Luke's Hospital, and the successful candidate will be required to live within ten miles of that hospital.  
Application forms and further particulars available from the Secretary (S1), South-West Metropolitan Regional Hospital Board, 40 Eastbourne Terrace, London W.2. Forms to be returned by November 30, 1968. (24210)

**THE MIDDLESEX HOSPITAL, W.1**

Applications are invited for the post of **CONSULTANT IN GERIATRICS** to the Middlesex Hospital group up to nine half days a week. The candidate will be either fellow or member of one of the Royal Colleges of Physicians. Applications, naming three referees, should be sent to the Secretary-Superintendent by November 30, 1968. (12907)

**BRENTWOOD GROUP HOSPITAL MANAGEMENT COMMITTEE**

**LOCUM MEDICAL ASSISTANT IN GERIATRICS**  
for duties in geriatric units at Harold Wood and High Wood Hospitals, plus occasional emergency cover for tuberculosis beds, for at least four months from December 1.  
Furnished list available.

The Medical Assistant will be responsible under the direction of the Consultant Physicians for the care of the patients in the chronic sick wards at Harold Wood Hospital (43 beds for chronic sick) and High Wood Hospital (144 beds for chronic sick).  
This is an excellent medical library at Harold Wood Hospital.

Please apply to the Group Secretary, Brentwood Group H.M.C., High Wood Hospital, Brentwood, Essex, immediately, and for further details. (H.5710)

**CHARING CROSS HOSPITAL GROUP AND WESSEX HOSPITAL BOARD**

**SENIOR REGISTRAR IN GERIATRICS**  
required for joint appointment commencing January 1, 1969. Candidates should be advanced in geriatric and/or general medical training. The appointment rotates at two-yearly intervals between the Charing Cross Group (the geriatric department is in recently opened pilot building at Fulham Hospital) and the Bournemouth and East Dorset group (accommodation available).  
Applications, on forms obtainable from the undersigned, should be returned by November 15, 1968.—Frank Hart, Secretary to the Board, Charing Cross Hospital, London W.C.2. (13078)

**BOARD OF MANAGEMENT FOR GLASGOW ROYAL INFIRMARY AND ASSOCIATED HOSPITALS**

**REGISTRAR IN GERIATRIC MEDICINE**  
required for duties in Lighburn Hospital, Carnyne Road, Glasgow E.2, commencing on January 1, 1969. Married accommodation available. Apply in writing, giving three names for reference, to the Secretary, Glasgow Royal Infirmary, 84 Castle Street, Glasgow C.4, not later than November 30, 1968. (13215)

**CROYDON AND WARMINGHAM PARK GROUP HOSPITAL MANAGEMENT**

**Queens Hospital (394 beds)**  
**TWO LOCUM REGISTRARS**  
required December 4 to January 5 and December 16 to January 5. Residence not compulsory except for nights on duty. Progressive geriatric unit. Applications, with names of two referees, to Group Secretary, Croydon Hospital, Croydon CR9 2RH, by November 9. (24187)

**MANCHESTER REGIONAL HOSPITAL BOARD**

**LOCUM RESIDENT REGISTRAR**  
for the geriatric department of the Bolton and district group of hospitals for approximately three weeks commencing November 18.  
Applications, stating age, nationality, qualifications, experience, telephone no. (if any), and the name of one referee, to Group Secretary, Bolton and District Hospital Management Committee, The Royal Infirmary, Bolton. (24211)

**MANCHESTER REGIONAL HOSPITAL BOARD  
South Manchester H.M.C.**

**REGISTRAR**  
required in the department of geriatric medicine at Withington Hospital. The department is part of the general hospital and comprises acute rehabilitation and long stay beds, together with out-patient services etc. Applications, stating age, qualifications, present post and experience, with the names of two referees, to the Group Secretary, Withington Hospital, Manchester 20, by November 14, 1968. (Ref. 13255). (13308)

**SOUTH-EAST METROPOLITAN REGIONAL HOSPITAL BOARD**

Applications invited for appointment (resident) as **whole-time**  
**REGISTRAR IN GERIATRICS**  
to the South-East Kent group of hospitals. The post is suitable either for those working for a higher qualification or those entering general practice, and facilities for study will be given. The candidate will be expected to undertake some assessment visits.  
Application forms, from the Secretary, Registrars Committee, South-East Metropolitan Regional Hospital Board, 40 Eastbourne Terrace, W.2, to be returned by November 16. (24315)

**SHEFFIELD REGIONAL HOSPITAL BOARD**

City and Manor Hospitals, Derby

**Whole-time resident REGISTRAR IN GENERAL MEDICINE AND GERIATRICS**  
required November 19. Duties in general medicine at City Hospital and in geriatrics in the acute wards of the Manor Hospital adjacent. Good diagnostic and postgraduate facilities. Opportunities for research. This post has been recommended for Consultant training by the Royal College of Physicians, London. Single accommodation available. Appointment for one year in first instance. Apply Secretary, Sheffield Regional Hospital Board, Old Fulwood Road, Sheffield S10 3TH, by November 11, giving age, nationality, qualifications, present and previous appointments (with dates) naming three referees. (24212)

**GENERAL HOSPITAL  
Hartlepool**

Applications are invited for the post of **SENIOR HOUSE OFFICER IN GERIATRICS** at the above hospital, vacant December 16, 1968. The postgraduate medical centre is situated in the general hospital.  
Applications, stating age, nationality, and qualifications (with dates), and accompanied by copies of two testimonials, should be sent to the Group Secretary at the General Hospital, Hartlepool, immediately.  
Single accommodation only available. (H.5687)

**PRESTON AND CHORLEY HOSPITAL MANAGEMENT COMMITTEE  
Sharoe Green Hospital**

**SENIOR HOUSE OFFICER IN GERIATRICS**  
required commencing early November for 55-bedded unit.  
Applications, with names of two referees, to the Group Secretary, Royal Infirmary, Preston PR1 6PS, Lancs. (24078)

**THE UNITED CAMBRIDGE HOSPITALS  
Department of Geriatric Medicine  
Cherterton Hospital**

**RESIDENT SENIOR HOUSE OFFICER**  
required from November 25, 1968. This hospital is the central unit for the area geriatric service, and offers excellent opportunity for postgraduate study and research. The appointment is for six months in the first instance.  
Application, with full details of experience, together with the names and addresses of two referees to be sent to the Hospital Secretary as soon as possible. (24292)

**WHARFEDALE GENERAL HOSPITAL  
Middleton, Ilkley, Yorks**

**SENIOR HOUSE OFFICER**  
required for progressive geriatric unit including active day hospital. Adequate facilities for study. Applications, with the names and addresses of two referees, to the Hospital Secretary. (24213)

**HAEMATOLOGY****BIRMINGHAM REGIONAL HOSPITAL BOARD**

**WHOLE-TIME CONSULTANT HAEMATOLOGIST**  
Regional Blood Transfusion Service. New centre adjacent to University of Birmingham and Queen Elizabeth Hospital offers every facility for routine and research work. Expected to carry out various modern procedures, e.g., plasma phoresis, preparation of cryoglobulin, platelet concentrates and other blood products. Also expected to carry out advanced haemato-serological investigations, e.g., leucocyte and platelet antibodies studies. Expected occasionally to take part in blood donor sessions. Interest in automation an advantage. Higher qualification desirable. Administrative ability and an interest in people, both staff and donors, essential. Must reside within 10 miles of centre. Fifteen copies application, naming three referees, to Secretary, 146 Hagley Road, Birmingham 16, by December 2, 1968. (24293)

**MEDICINE****MOORFIELDS EYE HOSPITAL  
City Road, London E.C.1**

**CHIEF CLINICAL ASSISTANT**  
(Senior Registrar Grade) to Physicians' Clinic, Friday afternoons and emergencies, required immediately for one year in the first instance. Applications (three copies), giving the names of two referees, should be received by the House Governor as soon as possible. (13203)

**ST. THOMAS' HOSPITAL  
London S.E.1**

**CLINICAL PHYSIOLOGY AND INTENSIVE CARE**  
Applications are invited for the post of Senior Registrar or Registrar (according to experience) to the department of clinical physiology. Opportunities for research and experience in techniques of clinical measurement are available, together with some responsibility for clinical management of patients in the intensive care unit at St. Thomas' Hospital and the respiratory unit at the South Western Hospital. Application forms obtainable from the Clerk of the Governors, should be returned by November 15. (13284)

**UNIVERSITY COLLEGE HOSPITAL  
Gower Street, London W.C.1**

Applications are invited for the appointment of **SENIOR REGISTRAR IN MEDICINE** from January 1, 1969. The appointment may include a period of duty at the Whittington Hospital. Applicants should possess a higher qualification.  
Application forms, returnable by November 13, obtainable from Assistant Secretary. (13275)

**THE UNITED CAMBRIDGE HOSPITALS****AND THE EAST ANGLIAN REGIONAL HOSPITAL BOARD****SENIOR MEDICAL REGISTRAR**

Applications are invited for this rotational appointment between Addenbrooke's Hospital, Cambridge, and the Norfolk and Norwich and the West Norwich Hospitals. Duties initially for approximately 18 months at Cambridge. Candidates invited to visit hospitals by direct arrangement with the Assistant House Governor, Addenbrooke's Hospital. Application forms and further information from the House Governor, Addenbrooke's Hospital, Trumpington Street, Cambridge, to be returned by November 12. (24136)

**NORTH-EAST METROPOLITAN REGIONAL HOSPITAL BOARD  
Princess Alexandra Hospital, Harlow, Essex**

**MEDICAL REGISTRAR**  
required from January 1, 1969, with duties in general medicine and paediatrics. Good general and paediatric experience an advantage. Appointment for one year, renewable. Married accommodation is available.  
Application forms from Group Secretary, Harlow Group H.M.C., Hamstel Road, Harlow, Essex, to be returned by November 20, 1968. (24188)

**OXFORD REGIONAL HOSPITAL BOARD**

**REGISTRAR IN GENERAL MEDICINE**  
Swindon/Cirencester area with duties mainly at Princess Margaret Hospital, Swindon. Post vacant January 18, 1969. Married accommodation may be available.  
Applications (2 copies) from the Secretary, Registrars Committee, Oxford Regional Hospital Board, Old Road, Headington, Oxford, to be returned by November 11, 1968, quoting reference 17/113/110. (24214)

**ROYAL WEST SUSSEX HOSPITAL  
Chichester**

**MEDICAL REGISTRAR**  
required December. Exchange post between two branches of hospital: Broyle Road, 198 beds (60 medical) and St. Richard's, 371 beds (66 medical). Specialities include dermatology, gastroenterology, neurology, coronary care unit. Excellent postgraduate medical centre and staff facilities. Post designated resident and married quarters available. N.H.S. terms and conditions. Candidates may visit. Forms from Group Secretary, St. Richard's Hospital, Chichester. (24216)

**ST. MARGARET'S HOSPITAL  
Epping, Sussex**

**LOCUM MEDICAL REGISTRAR**  
required from November 25 to December 15, inclusive.  
Apply Hospital Secretary. (24218)

**ST. PETER'S HOSPITAL  
Chertsey, Surrey  
(339 beds)**

Applications are invited for the post of **MEDICAL REGISTRAR**  
vacant November 10. The hospital may be visited by arrangement with the Hospital Secretary (Tel. Ottershaw 441). Application forms and further information from Group Secretary, North-West Surrey Group H.M.C., Huntingdon, Guildford Road, Chertsey, Surrey. Closing date November 15, 1968. (24044)

**SHEFFIELD REGIONAL HOSPITAL BOARD  
City and Manor Hospitals, Derby**

**Whole-time resident REGISTRAR IN GENERAL MEDICINE AND GERIATRICS**  
required November 19. Duties in general medicine at City Hospital and in geriatrics in the acute wards of the Manor Hospital adjacent. Good diagnostic and postgraduate facilities. Opportunities for research. This post has been recommended for Consultant training by the Royal College of Physicians, London. Single accommodation available. Appointment for one year in first instance. Apply Secretary, Sheffield Regional Hospital Board, Old Fulwood Road, Sheffield S10 3TH, by November 11, giving age, nationality, qualifications, present and previous appointments (with dates) naming three referees. (24215)

**SHEFFIELD REGIONAL HOSPITAL BOARD**

**LOCUM REGISTRAR (General Medicine)**  
required immediately for approximately one month, Scarth Road Hospital, Grimsby. Remuneration of £35 11s. 6d. per week. Apply Secretary, Sheffield Regional Hospital Board, Old Fulwood Road, Sheffield S10 3TH, naming two referees. (24217)

**SOUTH-EAST METROPOLITAN REGIONAL HOSPITAL BOARD**

Applications invited for appointment as **whole-time**  
**REGISTRAR IN GENERAL MEDICINE** to the Bromley group of hospitals for one year in the first instance.  
Application forms, from the Secretary, Registrars Committee, South-East Metropolitan Regional Hospital Board, 40 Eastbourne Terrace, W.2, to be returned by November 16. (24316)

**SOUTH-EASTERN REGIONAL HOSPITAL BOARD, Scotland**

Applications are invited from women practitioners for the appointment of **REGISTRAR IN MEDICINE** at the Bruntsfield and Longmore Hospitals, Edinburgh, with certain duties at Elsie Inglis Hospital, Edinburgh.  
Apply, by November 16, 1968, giving particulars of age, qualifications and previous experience, and the names of two referees, to the Secretary, 11 Drumsheugh Gardens, Edinburgh 3. (H.5669)

**Medicine—Contd.****SOUTH-EASTERN REGIONAL HOSPITAL BOARD, Scotland**

**LOCUM MEDICAL REGISTRAR**  
with main duties in the Diabetic and Dietetic Department at the Royal Infirmary of Edinburgh for the period January 1, to October 31, 1969.

Apply, giving particulars of age, qualifications and previous experience, together with the names and addresses of two referees to the Secretary, 11 Drumsheugh Gardens, Edinburgh 3. (H.5670)

**SOUTH-EASTERN REGIONAL HOSPITAL BOARD, Scotland**

Applications are invited for the post of **REGISTRAR** in the Rheumatic Diseases Unit, Northern General Hospital, Edinburgh. The successful candidate will take part in teaching and routine clinic work, but will be expected to devote a considerable proportion of his time to research.

Apply by November 16, 1968, giving particulars of age, qualifications and previous experience, together with the names and addresses of two referees, to the Secretary, 11 Drumsheugh Gardens, Edinburgh 3. (H.5671)

**SOUTHLANDS HOSPITAL, Shoreham-by-Sea (near Brighton), Sussex BN4 6TQ****LOCUM TENENS REGISTRAR IN GENERAL MEDICINE AND PAEDIATRICS**

from November 4, 1968 to December 8, 1968, inclusive. Candidates should be capable of giving exchange transfusions. Written applications, giving names of two referees, to Hospital Secretary. (23983)

**SOUTH-WEST METROPOLITAN REGIONAL HOSPITAL BOARD, South London Hospital for Women & Children, Clapham Common, S.W.4**

Applications are invited for the post of **MEDICAL REGISTRAR**

(non-resident) (female). Appointment for one year in the first instance. Candidates may visit the hospital by appointment. Application forms from the Group Secretary, South-West London Hospital Group, Committee Offices, 72 St. James' Drive, Tooting, S.W.17, to be returned by November 16, 1968. (13224)

**THE ROYAL MARSDEN HOSPITAL AND ST. HELIER HOSPITAL MANAGEMENT COMMITTEE**

Applications are invited for the post of whole-time **MEDICAL REGISTRAR**

The post is a joint appointment between the Royal Marsden Hospital, Sutton, Surrey (three-fifths), and Sutton General Hospital (two-fifths). Further details may be obtained on application. The person appointed will be expected to live in the vicinity of the hospitals. Application forms available from the Deputy House Governor, The Royal Marsden Hospital, Fulham Road, S.W.3. Closing date November 15. (13276)

**WHIPPS CROSS HOSPITAL, Leytonstone, London E.11****MEDICAL REGISTRAR**

to Dr. Grey's unit. The post is non-resident for one year renewable for a second year. Application forms obtainable from the Group Secretary, Forest Group H.M.C., Langthorne Hospital, Leytonstone, E.11, returnable by November 4. (24317)

**WORCESTER ROYAL INFIRMARY****LOCUM MEDICAL REGISTRAR (General Medicine)**

required for approximately four weeks from November 20. Applications, with copy testimonials to Group Secretary, South Worcestershire H.M.C., Croft Road, Worcester. (13264)

**EPSOM DISTRICT HOSPITAL, Dorking Road, Epsom, Surrey**

**RESIDENT SENIOR HOUSE OFFICER** required December 5. Twelve months' appointment. Duties include general medicine, geriatrics, paediatrics and dermatology. Applications, stating age, qualifications and experience, with names of two referees, should be sent to the Group Secretary, by November 12. (24318)

**LEICESTER GENERAL HOSPITAL**

Applications are invited for the resident post of **PRE-REGISTRATION HOUSE PHYSICIAN** or **SENIOR HOUSE OFFICER** in acute general medicine. Suitable for pre-membership candidates. Post also provides experience in geriatrics. Vacant December 24, 1968. Applications, stating age, qualifications and experience, with copies of recent testimonials, to Group Secretary, The Leicester Royal Infirmary LE1 5WW, by November 12, 1968. (24219)

**ROYAL BERKSHIRE HOSPITAL, Reading**

**HOUSE PHYSICIAN** (Senior House Officer). Vacant November 13, 1968, for one year. Duties include patient care in radiotherapy ward and department. Suitable for those studying for higher qualifications interested in cancer investigation and treatment. Excellent library and clinical study facilities on local and regional basis. Applications, giving full details of age, education, experience, etc., and enclosing two recent testimonials, to Secretary. (12701)

**ROYAL WEST SUSSEX HOSPITALS, Broyle Road, and ST. RICHARD'S, Chichester**

**LOCUM SENIOR HOUSE PHYSICIAN** required from November 10 to 24 at St. Richard's. Apply to Hospital Secretary (Broyle Road) or Senior Administrative Assistant (St. Richard's) stating qualifications, and giving two names for reference. Also House Physicians (pre-registration) from December 1, 1968, for six months. Apply as above. (24263)

**IMPORTANT NOTICE****Appointments**

**ARMY MEDICAL SERVICES**  
**ROYAL NAVAL MEDICAL SERVICES**  
**ROYAL AIR FORCE MEDICAL SERVICES**  
**UNIVERSITY OF CAMBRIDGE**  
**REPUBLIC OF IRELAND**

Portunula Hospital, Ballinasloe, Co. Galway. Resident and Visiting Medical staff.

**GOVERNMENT OF HONG KONG**  
**UNIVERSITY OF HONG KONG**  
**QUEENSLAND**

Bundaberg Associated Friendly Societies Centre.

Medical practitioners are requested not to apply

for any appointment specified above or for any appointment under an authority referred to above without first communicating with the Secretary of the British Medical Association, B.M.A. House, Tavistock Square, London W.C.1, to learn the views of the Association regarding the terms and conditions of service pertaining to the appointments, or, in the case of the Australian appointment, with the Honorary Secretary, Queensland Branch, Australian Medical Association, 88 L'Estrange Terrace, Kelvin Grove, Brisbane, Queensland. Medical practitioners are requested not to apply for, accept, or sit on Interview Boards for any of the Irish appointments mentioned in this notice without first communicating with the Medical Secretary of the Irish Medical Association, 10 Fitzwilliam Place, Dublin.

By Order of the Council,

**D. P. STEVENSON,**  
Secretary.

October 29, 1968.

**SOUTH CHESHIRE HOSPITAL MANAGEMENT COMMITTEE, Barony Hospital, Nantwich****LOCUM S.H.O. MEDICAL**

for period of four weeks, from December 8, 1968, or thereabouts. Applications, stating age, qualifications and experience, together with names of two referees, to the Group Secretary, South Cheshire Hospital Management Committee, Barony Hospital, Nantwich, Cheshire. (H.5675)

**THE ROYAL MARSDEN HOSPITAL, Fulham Road, London S.W.3****SENIOR HOUSE PHYSICIAN**

(S.H.O. grade) required. Vacant immediately. Resident. Candidates should be registered medical practitioners. Application forms and details of duties obtainable from the Administrator. Applications should be returned by November 12, 1968. (13259)

**THE ROYAL MARSDEN HOSPITAL, Fulham Road, London S.W.3****SENIOR HOUSE PHYSICIAN**

(S.H.O. grade) required. Vacant late December. Resident. Candidates should be registered medical practitioners. Application forms and details of duties obtainable from the Administrator. Applications should be returned by November 18, 1968. (13260)

**WEST HERTS GROUP HOSPITAL MANAGEMENT COMMITTEE, Watford General Hospital, Holywell Wing**

Applications are invited for the post of **RESIDENT MEDICAL OFFICER**. Senior House Officer grade. Duties include care of two wards of chest and general medicine, one tuberculosis ward and one infectious diseases ward. An interest in clinical research would be an advantage. The successful candidate would be expected to take advantage of the opportunity to read for higher examinations. The post could be held as a lbn locum. Married quarters available. A peripheral allowance of £140 per annum is paid to doctors holding the substantive post, but not for locum appointments. The hospital may be visited by appointment. Applications, quoting B/60, and copies of two recent testimonials, should reach the Physician Superintendent, Dr. Karan, at Shrodells Wing, Vicarage Road, Watford, Herts, as soon as possible. (13159)

**BARNET GENERAL HOSPITAL, Wellhouse Lane, Barnet, Herts****TWO PRE-REGISTRATION HOUSE PHYSICIANS (General Medicine)**

required December 1. Apply to Hospital Secretary. (13317)

**CHELMSFORD AND ESSEX AND ST. JOHN'S HOSPITALS, Chelmsford****HOUSE PHYSICIANS**

Applications are invited for the three vacant positions of House Physician at the above hospitals, to commence on December 1, 1968. Academic unit with good library facilities, etc. Full programme of postgraduate education.

Applications, with copies of two recent testimonials, to the Group Secretary, Chelmsford Hospital Management Committee, Bellefield, London Road, Chelmsford, Essex. (24048)

**FARNBOROUGH HOSPITAL, Farnborough Common, Orpington, Kent BR6 8ND****HOUSE PHYSICIAN IN GENERAL MEDICINE AND CHEST DISEASES**

required from January 1. Duties include care of general medical and chest beds and assisting with chest unit general medical out-patients; also some accident duties. Post recognized for M.R.C.P. Apply, stating age, qualifications (with dates), experience, and naming three referees, to Hospital Secretary, by November 13. (13184)

**ELIZABETH GARRETT ANDERSON HOSPITAL, Euston Road, N.W.1****APPOINTMENT OF HOUSE PHYSICIAN (A)**

Applications are invited from pre-registration and registered women medical practitioners for the post of House Physician in general medicine. Appointment for six months from January 1, 1969. Application form from Hospital Secretary, returnable by November 14.

**APPOINTMENT OF HOUSE PHYSICIAN (B)**

Applications are invited from pre-registration and registered woman medical practitioners for the post of House Physician in charge of general medical, paediatric, and ear, nose, and throat beds. Appointment for six months from January 1, 1969. Application form from Hospital Secretary, returnable by November 14. (24189)

**ENFIELD GROUP HOSPITAL MANAGEMENT COMMITTEE, Chase Farm Hospital, Enfield, Middlesex****LOCUM RESIDENT HOUSE PHYSICIAN**

required from December 15, 1968, to January 14, 1969, for general medical duties. Apply, with the names and addresses of two referees, to the Hospital Secretary. (13157)

**FARNBOROUGH HOSPITAL, Farnborough Common, Orpington, Kent BR6 8ND****HOUSE PHYSICIAN**

required January 1. Duties include care of about 50 acute general medical beds, work in medical out-patient department and some accident duties. App'y, stating age, qualifications (with dates), and experience, and naming three referees, to Hospital Secretary by November 13, quoting H.P.R. (13242)

**GREENWICH DISTRICT HOSPITAL, Vanbrugh Hill, S.E.10 (500 beds)****HOUSE PHYSICIAN**

from November 23. Six months' appointment. National salary and conditions. Write with testimonials/references to Group Secretary at hospital. (24220)

**HILLINGDON HOSPITAL, Uxbridge, Middlesex****LOCUM HOUSE PHYSICIAN**

required from November 19, 1968 to December 3, 1968, inclusive. Applications to the Group Secretary, Hillingdon Group H.M.C., Hillingdon Hospital, Middlesex. (24221)

**HOVE GENERAL HOSPITAL, Sackville Road, Hove, Sussex BN3 3HG****HOUSE PHYSICIAN**

(pre-registration) required for a period of six months from mid-November. Excellent clinical material available and the post is suitable for candidate working for a higher degree.

Applications, stating age, qualifications, and full details of experience, together with the names and addresses of two referees, to the Hospital Secretary. (H.5720)

**ISLE OF THANET DISTRICT HOSPITAL, Ramsgate Wing (102 beds)****HOUSE PHYSICIAN**

Approved pre-registration post vacant from December 16. Salary at the rate of £1,100 to £1,300 per annum. Applications, with copies of testimonials, to Hospital Secretary. (24222)

**MOUNT VERNON HOSPITAL, Northwood, Middlesex****Applications are invited for the post of HOUSE PHYSICIAN IN GENERAL MEDICINE AND NEUROLOGY**

This post is recognized as a pre-registration appointment. The interviews will take place on Friday, November 22, 1968, and the appointment commences on January 1, 1969. Applications, accompanied by two testimonials, to be forwarded to the Medical Officer in Charge, Medical Administration Department, Group Offices, Mount Vernon Hospital, by Monday, November 11, 1968. (13185)

**MEDWAY GRAVESEND HOSPITAL MANAGEMENT COMMITTEE, St. Bartholomew's Hospital, Rochester, Kent****HOUSE PHYSICIAN**

required at the above general hospital. Post recognized for pre-registration and vacant mid-November, 1968.

Applications, stating age, qualifications, experience, nationality and names of two referees, to the Hospital Secretary. (13293)

**NORTH STAFFORDSHIRE HOSPITAL MANAGEMENT COMMITTEE, North Staffordshire Hospital Centre, North Staffordshire Royal Infirmary (554 beds)****City General Hospital (757 beds)**

Applications are invited for two pre-registration **HOUSE OFFICER**

posts in general medicine. These posts fall vacant on January 1, 1969. Teaching rounds and clinical meetings are held in the medical department, and good library facilities are available in the new medical institute.

Applications, with names of two referees, to Hospital Secretary, North Staffordshire Royal Infirmary, Hartshill, Stoke-on-Trent. (24183)

**OLDCHURCH HOSPITAL, Romford, Essex (651 acute beds)****HOUSE PHYSICIAN**

Resident (male or female), vacant mid-December. Busy general hospital near London. The general medical unit consists of 100 beds and the departments for cardiology, toxicology, endocrinology and neurology. Post open to pre- or post-registration applicants. Apply, quoting ref. 26/250, giving the name of one referee, and enclosing a recent testimonial, to Group Secretary, Romford Group Hospital Management Committee, the hospital, by November 11. (24264)

**ROYAL NORTHERN HOSPITAL, Holloway Road, N.7****HOUSE PHYSICIAN IN GENERAL MEDICINE**

Post vacant January 1, 1969. Application forms obtainable from and returnable to Hospital Secretary. Closing date November 11, 1968. (24223)

**ROYAL SOUTH HANTS HOSPITAL, Farnshaw Street, Southampton SO9 4FE****Applications invited for the post of HOUSE PHYSICIAN**

The successful applicant will have wide experience on a general medical unit of 75 beds; with a staff of 2 Consultants, Senior Registrar, Senior House Officer and 2 House Physicians. Post vacant November 26, 1968. Married accommodation may be available. Application to Hospital Secretary. (13143)

**ST. MARGARET'S HOSPITAL, Epping, Essex****POST REGISTRATION HOUSE PHYSICIAN**

required from December 1, 1968. Peripheral allowance payable. General medicine including some paediatric work. Applications to reach the Hospital Secretary by November 6, giving two names for reference purposes. (24083)

**ST. MARGARET'S HOSPITAL, Epping, Essex (439 beds)****HOUSE PHYSICIAN**

(pre- or post-registration) required from December 1, 1968.

Applications, with copies of recent testimonials, including one from medical school, to reach the Hospital Secretary, by November 6, 1968. (24084)

**ST. STEPHEN'S HOSPITAL, S.W.10****HOUSE PHYSICIAN**

(post-registration) general medicine. Resident. Vacant early January. Application forms from House Governor, returnable by November 20. (13213)

**SALISBURY GROUP HOSPITAL MANAGEMENT COMMITTEE, Salisbury General Hospital**

Applications are invited for the appointment of **HOUSE PHYSICIAN**

for six months from December 1, 1968. Post open to pre-registration candidates. Ample opportunity for postgraduate study and good library facilities.

Apply, giving names and addresses of two referees, to Hospital Secretary, General Infirmary, Salisbury, Wilts. (24265)

**THE UNITED CAMBRIDGE HOSPITALS, Addenbrooke's Hospital****HOUSE PHYSICIAN**

required from December 16, 1968. Recognized pre-registration service. Applications to Assistant House Governor, Addenbrooke's Hospital, Trumpington Street, Cambridge, stating age, nationality, qualifications and experience (with dates) and with copies of three testimonials by November 15, 1968. (24224)

**TOTTENHAM GROUP HOSPITAL MANAGEMENT COMMITTEE, The Green, Tottenham, N.15****TWO RESIDENT HOUSE PHYSICIANS**

(post registration) to The Prince of Wales's and St. Ann's General Hospitals for six months' appointment. The first commences December 31, 1968, preceded by a locum from December 14 to 30, and the second commences February 1, 1969, preceded by a locum from January 15 to 31, 1969. Application forms from Group Secretary, or telephone 01-808 0555, ext. 3. (13321)

**WALTON HOSPITAL, Liverpool L9 1AE****The following posts will be vacant for the period commencing March 1, 1969:****PRE-REGISTERED HOUSE PHYSICIANS**

Applications to Hospital Secretary not later than November 15, 1968. (13207)



**NEUROLOGY****SHEFFIELD REGIONAL HOSPITAL BOARD**

**WHOLE-TIME OR MAXIMUM PART-TIME CONSULTANT NEUROLOGIST** for the Leicester area, with associated duties at the Derbyshire Royal Infirmary, where the regional department of neurosurgery and neurology is located. Application forms and further details, from Senior Administrative Medical Officer, Sheffield Regional Hospital Board, Old Fulwood Road, Sheffield S10 3TH. Forms to be returned by November 30, 1968. (24266)

**NEUROSURGERY****NEWCASTLE REGIONAL HOSPITAL BOARD**

**REGISTRAR IN NEUROSURGERY** whole-time, resident, for the regional neurosurgical service. Main centre Newcastle General Hospital (1,040 beds, including 92 for neurosurgery). Excellent training facilities. Single accommodation available.

Applications, with names and addresses of three referees, to the Senior Administrative Medical Officer, Regional Hospital Board, Old Fulwood Road, Newcastle upon Tyne NE4 6PY, by November 16, 1968. (24319)

**PRESTON AND CHORLEY HOSPITAL HOSPITAL MANAGEMENT COMMITTEE**

**REGISTRAR IN NEUROSURGERY** recognized for F.R.C.S. The post is limited to overseas graduates who intend to return to their own country, and candidates applying for this post must confirm that this is their intention.

Application forms may be obtained from the Group Secretary, Royal Infirmary, Preston, Lancashire PR1 6PS. (24320)

**GLANTAWNE HOSPITAL MANAGEMENT COMMITTEE**

**Morrison Hospital, Swansea (510 beds)**

Applications are invited for the post of **SENIOR HOUSE OFFICER** in the Neurosurgical Unit.

The unit has 29 beds serving the whole of South-West Wales and offers excellent experience in medical and surgical neurology. Immediate vacancy.

Applications, giving full particulars, and the names of two referees, should be sent to the Medical Superintendent. (24267)

**OBSTETRICS AND GYNAECOLOGY****SHEFFIELD REGIONAL HOSPITAL BOARD**

**ADDITIONAL PART-TIME CONSULTANT OBSTETRICIAN AND GYNAECOLOGIST** (nine notional half-days) for the Lincoln Group of Hospitals. Application form and details from Senior Administrative Medical Officer, Sheffield Regional Hospital Board, Old Fulwood Road, Sheffield S10 3TH. Forms to be returned by November 23, 1968. (24086)

**SHEFFIELD REGIONAL HOSPITAL BOARD**

**WHOLE-TIME LOCUM ASSISTANT IN OBSTETRICS** required Nether Edge Hospital, Sheffield, for approximately two months. Applications to Secretary, Sheffield Regional Hospital Board, Old Fulwood Road, Sheffield S10 3TH, naming two referees. (24225)

**BOARD OF MANAGEMENT FOR DUNBARTONSHIRE HOSPITALS**

Applications are invited for the post of **REGISTRAR IN OBSTETRICS AND GYNAECOLOGY** presently based at Bracholm Maternity Hospital, Helensburgh). A new maternity unit, however, is nearing completion at Vale of Leven Hospital, Alexandria. The post is recognized for Membership Examination of the Royal College of Obstetricians and Gynaecologists and is vacant from mid-November 1968. The appointment will be for one year in the first instance and married accommodation is available. Applications, stating age, qualifications, experience, and the names of two referees, should be submitted to the Group Medical Superintendent, Vale of Leven Hospital, Alexandria, Dunbartonshire. (13200)

**CUCKFIELD**

**LOCUM REGISTRAR (Resident) IN OBSTETRICS AND GYNAECOLOGY** for two-week period November 11 to 24, 1968.

Apply Hospital Secretary, Cuckfield Hospital, Cuckfield, Haywards Heath, Sussex. (24268)

**EAST ANGLIAN REGIONAL HOSPITAL BOARD**

**REGISTRAR IN OBSTETRICS AND GYNAECOLOGY**

North Cambridgeshire Hospital (90 beds) and Bowthorpe Maternity Hospital (32 beds), Wisbech

Post provides good experience and training. Furnished accommodation available. Appointment for one year, renewable for second year. Candidates invited to visit hospitals by direct arrangement with H.M.C. Secretary, North Cambridgeshire Hospital, Wisbech. Application forms from S.A.M.O., East Anglian R.H.B., Union Lane, Cambridge, to be returned by November 14, 1968. (24226)

**PEMBURY HOSPITAL**

Pembury, near Tunbridge Wells, Kent  
**LOCUM REGISTRAR IN GYNAECOLOGY AND OBSTETRICS** required for a period of a fortnight, to be arranged mutually. Apply Hospital Secretary, Tel. Pembury 2131. (13241)

**MANCHESTER REGIONAL HOSPITAL BOARD**

Bolton District General Hospital (603 beds including 101 for Obstetrics and 60 for Gynaecology)

**LOCUM RESIDENT REGISTRAR IN OBSTETRICS AND GYNAECOLOGY** required from December 1 to 31 inclusive. Applications, stating age, nationality, qualifications, experience, telephone No. (if any) and the name of one referee, to Group Secretary, Bolton and District Hospital Management Committee, The Royal Infirmary, Bolton. (24228)

**MANCHESTER REGIONAL HOSPITAL BOARD**

Applications are invited for the post of **RESIDENT REGISTRAR IN OBSTETRICS AND GYNAECOLOGY**

at the Oldham and District General Hospital where there are 80 obstetric and 63 gynaecological beds. The post is recognized for M.R.C.O.G. and D.Obst.R.C.O.G. and is vacant on December 21. Married accommodation may be available.

Applications, giving particulars of age, qualifications and experience, with relevant dates, together with the names and addresses of two referees, should be forwarded to the Hospital Secretary, Oldham and District General Hospital, Rochdale Road, Oldham, quoting Ref. No. P/51. (13279)

**NEWCASTLE REGIONAL HOSPITAL BOARD**

**REGISTRAR IN OBSTETRICS AND GYNAECOLOGY**

whole-time, resident, for Hartlepool group of hospitals. Main hospital Cameron (46 obstetric and 31 gynaecological beds). Post offers excellent clinical experience and is recognized for M.R.C.O.G. Single accommodation or furnished flat available.

Applications, with names and addresses of three referees, to the Senior Administrative Medical Officer, Regional Hospital Board, Benfield Road, Newcastle upon Tyne NE4 6PY, by November 16, 1968. (24323)

**OXFORD REGIONAL HOSPITAL BOARD**

**LOCUM REGISTRAR IN OBSTETRICS AND GYNAECOLOGY**

Kettering area, required immediately until November 24, 1968.

Applications, giving particulars and names of two referees, to the Secretary, Oxford Regional Hospital Board, Old Road, Headington, Oxford, quoting reference 17/4/1/E. (24227)

**PRINCESS ALEXANDRA HOSPITAL**

Harlow, Essex

**LOCUM REGISTRAR** required in obstetrics and gynaecology from November 18 to December 31, 1968, inclusive. Resident post.

Applications, with the names of two referees, to be sent to the Hospital Secretary. (24140)

**QUEEN ELIZABETH II HOSPITAL**

Welwyn Garden City, Herts

**LOCUM REGISTRAR IN OBSTETRICS AND GYNAECOLOGY**

required December 1 to January 1. Apply, naming two referees, to Group Secretary, St. Albans City Hospital, St. Albans. (24322)

**ST. HELIER HOSPITAL**

Carshalton, Surrey

**LOCUM REGISTRAR O. & G.**

November 11 to 24, inclusive. Apply to Group Secretary at above address. Enquiries telephone 01-644 4343, extension 263. (24198)

**ASHINGTON HOSPITAL**

(265 beds)

**West View, Ashington, Northumberland**

**SENIOR HOUSE OFFICER IN OBSTETRICS AND GYNAECOLOGY**

Applications are invited for the above appointment in the new department of obstetrics and gynaecology (73 obstetric and 30 gynaecological beds). This appointment will be made for a post becoming vacant in January, 1969, and which is tenable for six or twelve months. The department is associated with the Newcastle General Hospital, and the post is recognized for M.R.C.O.G. and D.Obst. R.C.O.G.

Single and married accommodation available.

Applications, giving details of age, nationality, qualifications and experience, together with the names of two referees, to the Group Secretary, Wansbeck Hospital Management Committee, 12 Stanley Street, Blyth, Northumberland. (45711)

**BRIDGE OF EARN HOSPITAL**

Perthshire (739 beds)

The following appointment will fall vacant on February 1, 1969.

**SENIOR HOUSE OFFICER** gynaecology unit, post recognized for training for the M.R.C.O.G.

Applications, giving age, qualifications, experience, and the names of two referees, should be sent to the Group Medical Superintendent, Board of Management for the County and City of Perth General Hospitals, Taymount Terrace, Perth. (H.5722)

**BUCHANAN HOSPITAL**

St. Leonards-on-Sea

**LOCUM SENIOR HOUSE OFFICER IN GYNAECOLOGY**

required from November 18 to November 30, 1968. Resident appointment. Salary £29 16s. 0d. per week. Applications, stating age, nationality, qualifications and experience, with copies of three testimonials or the names of three referees, to be addressed to the Hospital Administrator. (24229)

**HOSPITAL OF ST. CROSS and ST. MARY'S MATERNITY HOSPITAL**

Rugby

**SENIOR HOUSE OFFICER IN OBSTETRICS AND GYNAECOLOGY**

required December 1. Obstetrics 42 beds. Gynaecology 14 beds. Recognized for M.R.C.O.G. Resident. Applications, naming two referees, to Hospital Secretary, Hospital of St. Cross, Rugby. (24321)

**BUCHANAN HOSPITAL**

Springfield Road, St. Leonards-on-Sea  
Gynaecological, Obstetric and Premature Babies only—99 beds

Applications are invited for the post of **SENIOR HOUSE OFFICER**

at the above hospital—vacant on January 1, 1969. The appointment is for a period of twelve months. The first eight months will be concerned with the care of gynaecological and ante-natal patients; the last four months with obstetric patients and the premature baby unit.

The hospital is the gynaecological, obstetric and premature baby unit for the Hastings group. The appointment is recognized for the M.R.C.O.G. and D.Obst.R.C.O.G. Married accommodation is available.

Applications, stating age, nationality, qualifications and experience, with copies of three recent testimonials, or names of three referees, to be addressed to the Hospital Administrator. (24230)

**GRIMSBY HOSPITAL MANAGEMENT COMMITTEE**

County Hospital, Louth, Lincolnshire (214 beds)

Applications are invited for the post of **RESIDENT SENIOR HOUSE OFFICER**

(Obstetrics and Gynaecology) giving age, qualifications and experience, together with the names of two referees, should be addressed to the Hospital Secretary. (24050)

**MOUNT VERNON HOSPITAL**

Northwood, Middlesex

Applications are invited for the post of **SENIOR HOUSE OFFICER**

to the Department of Gynaecology

This appointment is recognized for the M.R.C.O.G. The interview will take place on Friday, November 22, 1968, and the appointment commences on January 1, 1969.

Applications, giving details of qualifications and experience, together with the names of two referees, to be forwarded to the Medical Officer in Charge, Medical Administration Department, Mount Vernon Hospital, Northwood, Middx., by November 11, 1968. (13186)

**NEWCASTLE GENERAL HOSPITAL**

(1,060 beds)

**RESIDENT SENIOR HOUSE OFFICERS**

required, two in obstetrics and gynaecology at Newcastle General Hospital (recognized for M.R.C.O.G. and D.Obst.R.C.O.G.) and one at Walker Park gynaecology annexe recognized for M.R.C.O.G. in gynaecology. The department undertakes training of medical students in the University of Newcastle upon Tyne.

Applications, with names and addresses of referees, and stating type of registration with G.M.C., to Hospital Secretary, Newcastle General Hospital, Newcastle upon Tyne NE4 6BE, by November 16, 1968. (13282)

**PLYMOUTH & DISTRICT HOSPITAL MANAGEMENT COMMITTEE**

Plymouth General Hospital

**LOCUM SENIOR HOUSE OFFICER IN OBSTETRICS AND GYNAECOLOGY**

required from December 23, 1968, to January 5, 1969, inclusive.

Detailed, written applications, giving the names and addresses of two referees, to Hospital Secretary, North Friary House, Greenbank Terrace, Plymouth. (13209)

**ROYAL BERKSHIRE HOSPITAL**

Reading, Berks

Applications invited from fully registered medical practitioners for post of **RESIDENT SENIOR HOUSE OFFICER IN OBSTETRICS**

Additional appointments for new maternity unit. Recognized for Diploma and Membership R.C.O.G. Vacant December 1, 1968. Married accommodation. Write, stating age, qualifications, experience, and giving two names for reference, to Secretary. (12841)

**SAINT MARY'S HOSPITALS**

Manchester 13, M13 0JH

**SENIOR HOUSE OFFICERS IN GYNAECOLOGY**

Two posts February 1, one post March 1, for six months. Teaching hospital. Recognized for M.R.C.O.G. and F.R.C.S. examinations. Application forms, from Secretary, to be returned by November 16. (13220)

**SAINT MARY'S HOSPITALS**

Manchester 13, M13 0JH

Post-registration **SENIOR HOUSE OFFICERS IN OBSTETRICS**

Two posts February 1, for six months. Teaching hospital. Recognized for M.R.C.O.G. examination. Application forms from Secretary, to be returned by November 16. (13221)

**ST. THOMAS' HOSPITAL**

London S.E.1

Applications are invited for two posts as **OBSTETRIC HOUSE PHYSICIANS**

to the general lying-in hospital (S.H.O. grade) one from January 1, 1969, and one from December 17 and January 17 respectively.

These posts are for six months and are recognized for D.Obst.R.C.O.G. and M.R.C.O.G.

Application forms may be obtained from the Clerk of the Governors, St. Thomas' Hospital, London, S.E.1 to be returned by November 8, 1968. (13022)

**EAST LIVERPOOL HOSPITAL MANAGEMENT COMMITTEE**

Mill Road Maternity Hospital, Liverpool L6 2AH

**Broadgreen Hospital, Liverpool L14 3LB**

Applications are invited for the appointment of an **OBSTETRIC HOUSE SURGEON**

(resident) at each hospital, tenable for six months from March 1, 1969. Recognized for M.R.C.O.G. and D.Obst.R.C.O.G.

Applications, on forms obtainable from the undersigned, to be returned completed not later than November 15, 1968, to C. Bateson, Group Secretary, Broadgreen Hospital, Liverpool L14 3LB. (13228)

**DUDLEY ROAD HOSPITAL**

Birmingham 15

**OBSTETRICS AND GYNAECOLOGY—HOUSE SURGEON**

Vacant January 7, 1969. Recognized for D. Obst. R.C.O.G. Library facilities and postgraduate centre. Application forms from Secretary, returnable by November 11. (13298)

**ELIZABETH GARRETT ANDERSON HOSPITAL**

Euston Road, N.W.1

**APPOINTMENT OF OBSTETRIC HOUSE SURGEON**

Applications are invited from registered women medical practitioners for Obstetric House Surgeon (recognized for the M.R.C.O.G. and D.Obst.R.C.O.G.). Appointment for six months from January 1, 1969. Application form from Hospital Secretary, returnable by November 14. (24190)

**NORTH MANCHESTER HOSPITAL MANAGEMENT COMMITTEE**

Crumpsall Hospital

Applications are invited for three House Officer posts in Obstetrics falling vacant respectively on January 23, February 23 and March 6, 1969.

Applications, giving details of age, qualifications, present post and post applied for, together with the names and addresses of two referees, should be sent to the Group Secretary, The Red House, Crumpsall Hospital, Manchester M86RH, by November 12, 1968. (Ref. 13099.) (13309)

**REDHILL GENERAL HOSPITAL**

Earlswood Common, Redhill, Surrey

**LOCUM TENENS HOUSE OFFICER (Gynaecology)**

required December 9 to 27, 1968, inclusive. Applications to Hospital Secretary (Redhill 65030). (24269)

**THE UNITED OXFORD HOSPITALS**

Applications are invited for **TWO OBSTETRICS HOUSE OFFICERS**

posts tenable at the Churchill Hospital, Headington, and the Radcliffe Infirmary, Oxford, commencing on December 1, 1968.

Applications, on forms obtainable from the Group Medical Staffing Office, The Churchill Hospital, Headington, Oxford, should be returned not later than November 16, 1968. (24325)

**OPHTHALMOLOGY****CHASE FARM HOSPITAL**

Enfield, Middlesex

**LOCUM SENIOR HOSPITAL MEDICAL OFFICER IN OPHTHALMOLOGY**

required for two out-patient sessions November 19 and 26 (a.m.). Applications please with details of previous experience and names and addresses of two referees to Hospital Secretary. (13322)

**SURREY COUNTY COUNCIL**

**APPOINTMENT OF OPHTHALMIC MEDICAL PRACTITIONER(S)**

Applications are invited for the sessions listed at the following clinics for school refraction work and the occasional examination of adults under the National Assistance Act, 1948.

Caterham Hill—2nd Tuesday morning each month. Every Friday afternoon.

Caterham Valley—1st, 3rd and 4th Tuesday afternoon each month.

Candidates should possess a Diploma in Ophthalmology or equivalent qualification. Remuneration in accordance with Whitley Council agreement £8 for a 3-hour session, plus travelling expenses.

Application forms from County Medical Officer, County Hall, Kingston-upon-Thames. (24199)

**BOARD OF MANAGEMENT FOR GLASGOW ROYAL INFIRMARY AND ASSOCIATED HOSPITALS**

Applications are invited for the post of **REGISTRAR IN OPHTHALMOLOGY**

Out-patient clinics are held at the ophthalmic Institute and all in-patient work at Canniesburn Hospital.

Applications, giving particulars, and names of three referees, to the Secretary, Glasgow Royal Infirmary, 84 Castle Street, Glasgow C.4, not later than November 16, 1968. (13274)

**EAST ANGLIAN REGIONAL HOSPITAL BOARD**

**OPHTHALMIC REGISTRAR**

Ipswich and East Suffolk Hospital. Recognized for D.O. and F.R.C.S. Appointment for one year renewable for second year. Candidates invited to visit hospital by direct arrangement with H.M.C. Secretary. Broughton Road, Ipswich.

Application forms, from S.A.M.O., East Anglian R.H.B., Union Lane, Chesterton, Cambridge, to be returned by November 14, 1968. (24321)

**UNITED CARDIFF HOSPITALS/WELSH HOSPITAL BOARD**

Applications are invited for the appointment of a **REGISTRAR IN OPHTHALMOLOGY**

The candidate appointed will be based at the Cardiff Royal Infirmary, and will have duties also at Lansdowne Hospital and in the eye unit in the Children's E.N.T. Hospital at Ely, Cardiff, where there are ophthalmic beds under the care of the teaching hospital Consultants. Non-resident post, vacant December/January.

Application forms are obtainable from the Secretary to the Board, Royal Infirmary, Cardiff, and should be returned by November 16. (13265)

**THE UNITED SHEFFIELD HOSPITALS**

Royal Hospital, Sheffield S1 3SR

**Department of Ophthalmology**

**RESIDENT SENIOR HOUSE OFFICER**

required. Appointment for one year. Excellent postgraduate training. Applications, stating age, qualifications, present and previous appointments (if any), naming three referees, to the Superintendent, by November 13, 1968. (24271)

**Ophthalmology—Contd.****LINCOLN GROUP OF HOSPITALS**

**SENIOR HOUSE OFFICER IN OPHTHALMOLOGY**  
required for duties at the County Hospital, Lincoln. Post vacant January. Excellent facilities for study with good medical library. Married quarters may be made available to married applicant. Present establishment in specialty—two Consultants, one S.H.M.O., one Registrar, one S.H.O.  
Applications, with all details, to Group Secretary, County Hospital, Sewell Road, Lincoln, as soon as possible, stating age, experience, and the names of two referees. (24270)

**ROYAL EAST SUSSEX HOSPITAL**  
Hastings

**SENIOR HOUSE OFFICER in Ophthalmic Department**  
Post recognized for D.O. and F.R.C.S. Married accommodation may be available. Appointment for 6/12 months, vacant on December 10, 1968. Apply, with copies of three recent testimonials, or the names of two referees, to the Hospital Administrator. (24232)

**ORTHOPAEDIC SURGERY****FALKIRK & DISTRICT ROYAL INFIRMARY**

**REGISTRAR**  
in orthopaedic/accident service required. Post recognized for F.R.C.S. Good library facilities. Applications to Medical Superintendent, Falkirk & District Royal Infirmary, Major's Loan, Falkirk. (13232)

**LEEDS REGIONAL HOSPITAL BOARD**

Applications invited for the post of **REGISTRAR IN A ROTATIONAL SURGICAL TRAINING SCHEME** with duties initially at Bradford Royal Infirmary.

This is one of four rotational registrarships providing six months in thoracic surgery, six months in accident and orthopaedic surgery and two periods of six months each in general surgery.

Recognized as a rotational training post by the Royal College of Surgeons.  
Candidates must possess Primary F.R.C.S. Single or married accommodation may be available. Resident.

Please quote reference No. 201.  
Application forms may be obtained from the Secretary, Joint Registrars Committee, Park Parade, Harrogate, to whom they should be returned by November 13, 1968. (24146)

**NEWCASTLE REGIONAL HOSPITAL BOARD****TEMPORARY REGISTRAR IN ORTHOPAEDICS**

whole-time, resident, required for the Durham group of hospitals. Main hospital County Hospital (105 beds). The post will be available for an initial period of six months with possibility of a further extension. Married or single accommodation available.

Applications, with names and addresses of three referees, to the Senior Administrative Medical Officer, Regional Hospital Board, Benfield Road, Newcastle upon Tyne NE6 4PY, by November 16, 1968. (24326)

**ROYAL NORTHERN HOSPITAL**

Holloway Road, London N.7  
(North-West Metropolitan Regional Hospital Board)

**REGISTRAR**

(resident on duty) required in the orthopaedic and fracture department. Locum required from November 16. Post vacant December 1, 1968. Post recognized for F.R.C.S. Appointment for one year in first instance with eligibility for a further year. Candidates may visit the hospital by direct appointment. Application forms obtainable from, and returnable to, the Hospital Secretary, Royal Northern Hospital, London N.7, by November 12. (24327)

**SOUTH-EAST METROPOLITAN REGIONAL HOSPITAL BOARD**

Applications invited for appointment for one year in the first instance as whole-time **REGISTRAR IN ORTHOPAEDIC SURGERY**

in the Medway and Gravesend group of hospitals based at Gravesend and North Kent Hospital, with some duties at St. Bartholomew's Hospital, Rochester.

Married accommodation may be available. Application forms, from the Secretary, Registrars Committee, South-East Metropolitan Regional Hospital Board, 40 Eastbourne Terrace, W.2, to be returned by November 16, 1968. (24328)

**IMPORTANT.** Applicants should read the revised NOTICE at the top of page xxxiii

**WELSH HOSPITAL BOARD**  
**REGISTRAR IN TRAUMATIC AND ORTHOPAEDIC SURGERY**

to the Cardiff H.M.C. Based for one year at the Accident Unit, St. David's Hospital, Cardiff, and for one year at the Prince of Wales Orthopaedic Hospital (270 beds), Rhydalgar, near Cardiff.  
Vacant November 19, 1968.  
Subject to review end of first year.  
Application forms from S.A.M.O., Temple of Peace and Health, Cathays Park, Cardiff, to be returned by November 16, 1968. (13247)

**WRIGHTINGTON HOSPITAL**  
NEAR WIGAN

Applications are invited for the post of **REGISTRAR IN ORTHOPAEDIC SURGERY**

This post covers all fields of general orthopaedic surgery including the care of cases of skeletal tuberculosis. Suitable for a candidate studying for higher qualification, no acute treatment, but out-patient clinic experience plus operating. Married accommodation in the hospital grounds.

Apply to the Secretary with the names two referees. (24329)

**DUDLEY ROAD HOSPITAL**  
Birmingham 18

**SENIOR HOUSE OFFICER**  
Vacant January 7, 1969. Six months' trauma and orthopaedics followed by six months' general surgery (both periods recognized for F.R.C.S.). Application forms from Secretary. (13299)

**EPSOM DISTRICT HOSPITAL**  
Dorking Road, Epsom, Surrey

**RESIDENT LOCUM SENIOR HOUSE SURGEON (Orthopaedics)**  
required from November 11. Applications to Group Secretary at above address. (24330)

**EXETER AND MID-DEVON HOSPITALS MANAGEMENT COMMITTEE**  
Princess Elizabeth Orthopaedic Hospital, Exeter

**LOCUM SENIOR HOUSE OFFICER IN ORTHOPAEDICS**  
from December 1, 1968, to January 15, 1969. Compulsory residence. Family accommodation available. Apply, naming two referees, to Hospital Secretary. (24273)

**FALKIRK & DISTRICT ROYAL INFIRMARY**

**SENIOR HOUSE OFFICER**  
in orthopaedic/accident service required. Good library facilities. Application to Medical Superintendent, Falkirk & District Royal Infirmary, Major's Loan, Falkirk. (13226)

**ISLE OF THANET DISTRICT AND ROYAL SEA BATHING HOSPITALS**  
Orthopaedic and Accident Service

**SENIOR HOUSE OFFICER**  
required November 27. This is one of four posts affording excellent experience staffing the orthopaedic, traumatic and urological units at the Royal Sea Bathing Hospital, and providing a 24-hour accident service at the Margate Wing of the district hospital. On first appointment doctors cover the accident service for approximately six months and then in-patient work for the second six months. Approved under F.R.C.S. regulations.

Residence is provided at the Royal Sea Bathing Hospital and limited married accommodation may be available.  
Salary £1,450 to £1,650 per annum, plus special allowance of £140.

Apply, giving full particulars, and two referees, to Hospital Secretary, Royal Sea Bathing Hospital, Margate, Kent. Telephone Thanet 22231. (24233)

**STOCKPORT AND BUXTON HOSPITAL MANAGEMENT COMMITTEE****SENIOR HOUSE OFFICER**

(Traumatic and Orthopaedic Surgery)  
Applications are invited for the above resident post at Stockport Infirmary, an acute and casualty hospital of 165 beds. The post, which is recognized for the F.R.C.S., carries an additional allowance of £140 per annum. Applications, with full particulars and the names and addresses of two persons for reference, to the Group Secretary, Group Offices, Bramhall Moor Lane, Hazel Grove, Stockport, Cheshire. (H.5605)

**THE LEICESTER ROYAL INFIRMARY****SENIOR HOUSE OFFICER**

in the accident and emergency/orthopaedic departments. Vacant December 1, 1968, tenable for six months, resident. Recognized for F.R.C.S.

Applications, stating age, qualifications and experience, and the names of two referees, to Group Secretary, The Leicester Royal Infirmary, LE1 5WW, by November 5, 1968. (24068)

**TORBAY HOSPITAL**  
Torquay, South Devon (194 beds)**LOCUM OR PERMANENT SENIOR HOUSE OFFICER**

required for fracture work with certain responsibility for casualty. Recognized for F.R.C.S. Ample time and library facilities available for study. Married accommodation available. Applications, stating age, qualifications, nationality, with copy testimonials, to Hospital Secretary, quoting Ref. MA/1. (24234)

**OTOLARYNGOLOGY****THE UNITED LIVERPOOL HOSPITALS**  
Liverpool Regional Hospital Board

Applications are invited for a post of **SENIOR REGISTRAR IN OTORHINOLARYNGOLOGY** with duties initially with the teaching hospital at the Liverpool Ear, Nose and Throat Infirmary, for the period to September 30, 1969. Annual reappointment thereafter until completion of the normal period of training will be considered without the need for further application. Applicants should possess a higher qualification. Apply by November 15, 1968, on form obtainable from the Secretary, The United Liverpool Hospitals, 80 Rodney Street, Liverpool 1. (H.5676)

**UNITED CARDIFF HOSPITALS & WELSH HOSPITAL BOARD****SENIOR REGISTRAR IN EAR, NOSE AND THROAT SURGERY**

Applications are invited for the appointment of Senior Registrar in ear, nose and throat surgery. The appointment is under the auspices of the Joint Advisory Committee on senior registrar training and will be subject to annual review. It will be based initially at the Cardiff Royal Infirmary for a period of approximately two years but will include rotation at a later date to Singleton Hospital, Swansea.  
Application forms, available from the Secretary to the Board, Royal Infirmary, Cardiff, should be returned by November 16, 1968. (13231)

**WESTERN REGIONAL HOSPITAL BOARD**

The Western Regional Hospital Board offer a

**SENIOR REGISTRARSHIP IN EAR, NOSE AND THROAT SURGERY**

to the Glasgow Teaching Hospitals, based initially at the Royal Infirmary. This appointment will be for one year in the first instance. Subsequent movement to other hospitals in the interests of the Senior Registrar's training and experience will be arranged by the Board's Joint Advisory Committee on Senior Registrars.

Applicants (12 copies), stating date of birth, qualifications, experience, present appointment, and the names of two referees, to reach the Secretary, Western Regional Hospital Board, 351 Sauchiehall Street, Glasgow C.2, not later than November 16, 1968. (H.5688)

**WESTERN REGIONAL HOSPITAL BOARD**

The Western Regional Hospital Board offer

**SENIOR REGISTRARSHIP IN EAR, NOSE AND THROAT SURGERY**

to the Glasgow Teaching Hospitals, based initially at the Victoria Infirmary. This appointment will be for one year in the first instance. Subsequent movement to other hospitals in the interests of the Senior Registrar's training and experience will be arranged by the Board's Joint Advisory Committee on Senior Registrars.

Applications (12 copies), stating date of birth, qualifications, experience, present appointment, and the names of two referees, to reach the Secretary, Western Regional Hospital Board, 351 Sauchiehall Street, Glasgow C.2, not later than November 16, 1968. (H.5689)

**WESTERN REGIONAL HOSPITAL BOARD**

The Western Regional Hospital Board offer

**SENIOR REGISTRARSHIP IN EAR, NOSE AND THROAT SURGERY**

to the Glasgow Teaching Hospitals, based initially at the Western Infirmary. This appointment will be for one year in the first instance. Subsequent movement to other hospitals in the interests of the Senior Registrar's training and experience will be arranged by the Board's Joint Advisory Committee on Senior Registrars.

Applications (12 copies), stating date of birth, qualifications, experience, present appointment, and the names of two referees, to reach the Secretary, Western Regional Hospital Board, 351 Sauchiehall Street, Glasgow C.2, not later than November 16, 1968. (H.5690)

**SHEFFIELD REGIONAL HOSPITAL BOARD**

Derbyshire Royal Infirmary (415 beds)  
(Recognized for F.R.C.S.)

**WHOLE-TIME RESIDENT REGISTRAR (E.N.T.)**

required January 22. Appointment for one year in first instance. Apply Secretary, Sheffield Regional Hospital Board, Old Fulwood Road, Sheffield S10 3TH, by November 11, giving age, nationality, qualifications, present and previous appointments (with dates), naming three referees. (24274)

**THE ROYAL NATIONAL THROAT, NOSE, AND EAR HOSPITAL**  
Gray's Inn Road, W.C.1 and Golden Square.

**A NON-RESIDENT REGISTRAR**  
required for nose and throat from February 1, 1969. The post will offer good experience on the various surgical firms as the duties will include substitution for Registrars absent on study and annual leave. Salary and conditions of service in the National Health Service. Application forms obtainable from the Deputy House Governor, to be returned by November 18, 1968. (13181)

**THE ROYAL NATIONAL THROAT, NOSE, AND EAR HOSPITAL**  
Gray's Inn Road, London, W.C.1, and Golden Square, W.1  
Associated with the Institute of Laryngology and Otology

Applications are invited for two non-resident posts

**REGISTRAR**

On February 1 and August 1 in each year two posts become available in the grade of Registrar. They will be tenable for two years in this grade, followed by one year in the grade of Senior Registrar. Promotion to the Senior Registrar grade will, however, be subject to obtaining Fellowship of the Royal College of Surgeons of England and to satisfactory service. Successful applicants will be expected to complete the full three years' training programme, which will provide attachment for a period of six months to each of five of the surgical "firms" of the hospital, including the professional unit, giving a broad training in all aspects of otorhinolaryngology. A period will also be spent in the supporting departments and clinics of the hospital, such as pathology, radiology, audiology, general medicine, neurology, allergy and plastic surgery. Candidates will normally be expected to have passed the primary examination for Fellowship of a Royal College of Surgeons, but consideration will also be given to previous experience in the specialty.  
The next two posts will become available on February 1, 1969, and application forms, obtainable from the House Governor, should be returned by November 18, 1968. (13182)

**WELSH HOSPITAL BOARD****REGISTRAR IN E.N.T. SURGERY**

to the Wrexham, Powys and Mawddach H.M.C. group. Based at Maelor General Hospital with visits to other hospitals in the group.

**Resident/non-resident.**

Subject to review end of first year.  
Application forms from S.A.M.O., Temple of Peace and Health, Cathays Park, Cardiff, to be returned by November 16, 1968. (13248)

**BIRMINGHAM AND MIDLAND EAR AND THROAT HOSPITAL**

Edmund Street, Birmingham 3

**SENIOR HOUSE OFFICER IN E.N.T.**

Resident or non-resident. Hospital affiliated to Birmingham University. Recognized for F.R.C.S., D.L.O. Application forms from Secretary. (24324)

**DERBYSHIRE ROYAL INFIRMARY**

Derby  
(Derby No. 1 Hospital Management Committee)

**SENIOR HOUSE OFFICER**

(E.N.T.). Vacant November 4. Recognized for six months' training under paragraph 23(c) of F.R.C.S. regulations. Write, stating full details and two names for reference, to Secretary, quoting 210. (24053)

**MAIDSTONE, KENT COUNTY OPHTHALMIC AND AURAL HOSPITAL**  
(106 beds)

Central Kent Hospital Management Committee

Applications are invited for the appointment of

**SENIOR HOUSE SURGEON**

in the ear, nose and throat department of the above hospital. Post vacant late November, 1968. There are 36 E.N.T. beds and six specialist operating sessions each week. Valuable experience is available, and the post is recognized for the purpose of the F.R.C.S. and D.L.O.

Single accommodation only available. Temporary or full registration required. Applications as soon as possible to the Hospital Secretary, Kent County Ophthalmic and Aural Hospital, Maidstone, Kent. (12858)



**INCOME** during sickness or accident, **INCOME** when you die or **INCOME** when you retire are best obtained through the **M.I.A.** who can select the right policy to suit your needs.

**MEDICAL INSURANCE AGENCY LIMITED**

Branches throughout the country

Chief Office: **B.M.A. HOUSE, TAVISTOCK SQUARE, LONDON, W.C.1.**

Telephone: 01-387 6031/9

**Otolaryngology—Contd.****WREXHAM, POWYS AND MAWDDACH  
HOSPITAL MANAGEMENT  
COMMITTEE**  
Maelor General Hospital, Wrexham  
(571 beds)**SENIOR HOUSE OFFICER**  
in the ear, nose and throat unit, at the above Hospital, commencing November 1, 1968.

The hospital and the post are recognized for the Diploma of F.R.C.S. (England, Edinburgh, Glasgow and Ireland).

Excellent facilities for further education and studies are available in the Postgraduate Centre serving the Wrexham Hospitals.

Applications, giving details of age, nationality, experience and qualifications and enclosing copies of two recent testimonials to be sent to the Group Secretary, Wrexham, Powys and Mawddach Hospital Management Committee, Maelor General Hospital, Cuddwydd Road, Wrexham, within seven days of the appearance of this notice. (24104)

**WYCOMBE GENERAL HOSPITAL**

High Wycombe, Bucks.

Apply to Hospital Secretary

**S.H.O. IN E.N.T.**  
required from December 1, 1968. Post recognized for F.R.C.S. and D.L.O. Good laboratory facilities and active postgraduate medical centre. Married accommodation probably available. (24235)**YORK "A" HOSPITAL MANAGEMENT  
COMMITTEE**

City Hospital, Haxby Road, York

**SENIOR HOUSE OFFICER IN  
E.N.T. SURGERY**

at the above hospital. This post is recognized by the Royal College of Surgeons as a training post and offers excellent postgraduate study facilities at the new postgraduate medical centre in York.

Applications, together with the names of two referees, immediately to the Group Secretary, Bootham Park, York YO3 7BY. (24236)

**PAEDIATRICS****NORTH-WEST METROPOLITAN  
REGIONAL HOSPITAL BOARD****CONSULTANT PAEDIATRICIAN**

whole-time or maximum part-time, based in the South-West Area of the Region, required on Ashford Hospital with the following sessions:

Ashford Hospital—five or six half-days a week.

West Middlesex Hospital—four or five half-days a week.

Hounslow and South Middlesex Hospitals—visits as required.

Residence required within 10 miles by road of Ashford Hospital.

Hospitals may be visited by direct appointment.

Application forms and further particulars obtainable from Secretary, North-West Metropolitan Regional Hospital Board, 40 Eastbourne Terrace, W.2. Returnable before December 2, 1968. (13323)

**NORTH-WEST METROPOLITAN  
REGIONAL HOSPITAL BOARD**

St. Albans City Hospital, St. Albans, and

Queen Elizabeth II Hospital, Welwyn Garden City, Herts

**PAEDIATRIC REGISTRAR**

(compulsorily resident) required for duties at St. Albans City Hospital (372 beds) and Queen Elizabeth II Hospital (429 beds) which together have 88 neonatal cots and 43 children's beds. Flatlet available for married candidate. Appointment is for one year in first instance with eligibility for a second year. Hospitals may be visited by direct appointment with hospital secretaries. Application forms obtainable from and returnable to, Group Secretary, Mid Herts Group Hospital Management Committee, St. Albans City Hospital, St. Albans, Herts, by November 11, 1968. (24107)

**NUNEATON HOSPITALS**

(George Eliot Hospital and Nuneaton Maternity Hospital)

**REGISTRAR IN PAEDIATRICS**

required December 10, 1968. Resident. Married accommodation available. Application forms from Hospital Secretary, George Eliot Hospital, Nuneaton. (24275)

**BARNSELY HOSPITAL MANAGEMENT  
COMMITTEE**

St. Helen Hospital

**SENIOR HOUSE OFFICER (Paediatrics)**

Senior House Officer (Paediatrics) required at the above hospital, resident. This is a rotating post planned to give wide paediatric experience. Initial duties will be at Kendray Hospital (32 medical paediatric beds) and later at St. Helen Hospital (19 medical paediatric beds plus 19 special care cots). Applications, giving details of age, nationality, qualifications, and the names and addresses of two referees, should be submitted to the Group Secretary, 33 Gawber Road, Barnsley, to arrive not later than November 8, 1968. (24276)

**BROOK GENERAL HOSPITAL**

Shooters Hill Road, S.E.18

**SENIOR HOUSE OFFICER, PAEDIATRICS**

to commence December 1, 1968. Interviews to be held November 27, 1968.

Applications to Hospital Secretary by November 13, 1968. (13315)

**NORTH DEVON INFIRMARY**

Barnstaple, North Devon

**LOCUM SENIOR HOUSE OFFICER**

(Paediatrics)

required December 18 to 31, 1968. Resident post. 20 beds, including six cots in special care baby unit. Applications, naming two referees, to Hospital Secretary. (24331)

**CHELtenham GROUP HOSPITAL  
MANAGEMENT COMMITTEE**

General Hospital—Children's Department

Applications are invited for the post of

**SENIOR HOUSE OFFICER IN  
PAEDIATRICS**

at the Children's Hospital (50 beds). Post

vacant January 7, 1969. The appointment

is recognized for the D.C.H., and offers wide

experience in all departments of paediatrics.

Applications, together with copies of testimonials, should be addressed to the Group

Secretary, General Hospital, Sandford Road, Cheltenham, Glos. (24294)

**NOTTINGHAM CHILDREN'S HOSPITAL**

Chestnut Grove, Nottingham (124 beds)

Recognized for the D.C.H.

Applications are invited for the post of

**SENIOR HOUSE OFFICER  
(Paediatrics)**

required mid-December, 1968. Married accommodation is available if required. The

post is one of an establishment of five

S.H.O.s with rotating duties in casualty,

surgical and medical wards. The accident

and emergency department is partly staffed

by general practitioners. The appointment

is for one year. Applications, with copies

of two testimonials, should be addressed to the Hospital Secretary. (24332)

**OLDCHURCH HOSPITAL**

Romford, Essex (651 beds)

**SENIOR HOUSE OFFICER, PAEDIATRICS**

(resident), vacant mid-December. Fifty

children's medical beds. Applications, quoting

Ref. 26/249, to the Group Secretary,

Romford Group H.M.C., at the hospital,

within seven days. (24277)

**ROYAL BERKSHIRE HOSPITAL**

Reading, Berks

Applications invited from registered medical

practitioners for the post of

**RESIDENT SENIOR HOUSE OFFICER IN  
NEO-NATAL PAEDIATRICS**

New appointment at newly opened 40-cot

special care unit, offering wide experience; to

be held for six months in first instance. Vacant

December 1, 1968. Write stating age, experience

qualifications (with dates), nationality, current

post and enclosing two testimonials, to Secretary. (12842)

**ROYAL HOSPITAL FOR SICK CHILDREN**

Edinburgh

Applications are invited from registered

medical practitioners for an appointment as

**SENIOR HOUSE OFFICER IN  
PAEDIATRIC SURGERY**

for twelve months commencing January 1, 1969.

National Health Service scale. Applications, stating age, qualifications and

experience, together with the names of two

referees, to the Secretary, Edinburgh Central

Hospital, 1 Kilmahon Road, Edinburgh 9,

within fourteen days of this notice. (13254)

**THE HOSPITAL FOR SICK CHILDREN**

Great Ormond Street, London W.C.1

Applications are invited for the two posts of

**HOUSE PHYSICIAN**

(S.H.O. grade) vacant January 7, 1969, and

January 14, 1969, tenable for six months.

Application forms obtainable from the

Hospital Governor, to be returned by November

14, 1968. (13144)

**WEST HERTS GROUP HOSPITAL  
MANAGEMENT COMMITTEE**

Shrodells Wing, Vicarage Road, Watford, Herts

Applications are invited for the post of

**PAEDIATRIC HOUSE OFFICER**

Senior House Officer grade. 38 paediatric

beds. Post recognized for the D.C.H. To

take up duty early December. Applications,

quoting B/59, and copies of two recent testimonials, should reach the Medical Administrator

as soon as possible. (13160)

**DUDLEY ROAD HOSPITAL**

Birmingham 18

**HOUSE PHYSICIAN**

Paediatric Department

(Post-registration). Vacant January 7, 1969.

Organized course of study for D.C.H. in

operation. Library facilities and postgraduate

centre. Application forms from Secretary,

returnable by November 11. (13300)

**FARNBOROUGH HOSPITAL**

Farnborough Common, Orpington, Kent

BR 6 8ND

**PAEDIATRIC HOUSE PHYSICIAN**

required January 3. This is a post-registration

post recognized for D.C.H. Post in

cludes care of the newborn, general paediatrics

and some accident duties. Apply,

stating age, marital state, qualifications (with

dates) and experience, and naming three

referees, to Hospital Secretary, quoting

P.H.P., by November 13. (13243)

**HAMMERSMITH HOSPITAL AND THE  
ROYAL POSTGRADUATE MEDICAL  
SCHOOL**

Du Cane Road, London W.12

**RESIDENT HOUSE PHYSICIAN**

required February 1 in the new section

of the departments of child health and

obstetrics. Preference given to candidates

with previous paediatric experience possessing

the Diploma of Membership of one of the

Royal Colleges of Physicians.

Further particulars and application forms

obtainable from and returnable to the Secretary,

Board of Governors, Hammersmith

Hospital, Du Cane Road, London W.12, by

November 16. (13319)

**HAMMERSMITH HOSPITAL AND THE  
ROYAL POSTGRADUATE MEDICAL  
SCHOOL**

Du Cane Road, London W.12

**TWO RESIDENT HOUSE PHYSICIANS**

(Paediatrics)

required, one January 1, and the other February

1. Both posts recognized for the D.C.H.

Further particulars and application forms

obtainable from and returnable to the Secretary,

Board of Governors, Hammersmith

Hospital, Du Cane Road, London W.12, by

November 16. (13320)

**BARNET GENERAL HOSPITAL**

Wellhouse Lane, Barnet, Herts

**PRE-REGISTRATION HOUSE PHYSICIAN**

(General Medicine/Paediatrics)

required December 1. Apply to Hospital

Secretary. (13318)

**ST. MARY'S HOSPITAL TEACHING**

Paddington Green Children's Hospital, W.2

**PAEDIATRIC HOUSE SURGEON  
PAEDIATRIC HOUSE PHYSICIAN**

Applications are invited for the above

posts. The House Surgeon appointment falls

vacant on January 1, 1969. The House

Physician appointment falls vacant on

February 1, 1969, and is preceded by 8 days' locum duties.

Both appointments are recognized for the

D.C.H. Applicants may be pre-registration

or post-registration.

Apply, in writing, to the undersigned,

stating age, qualifications, medical school and

experience, together with the names of two

referees, by November 13, 1968.—F. C.

Harris, Secretary. (13193)

**PATHOLOGY****MANCHESTER REGIONAL HOSPITAL  
BOARD**

Whole-time or maximum part-time

**CONSULTANT PATHOLOGIST**

(with special interest in haematological pathology)

at Wythenshawe and Baguley Hospitals, Manchester. Higher qualifications

essential. Appointee to live within a reasonable

distance of hospital.

Application forms and further particulars

from the Senior Administrative Medical

Officer to the Board, Gateway House, Piccadilly

South, Manchester, M60 7LP, to be

returned by November 12, 1968. (13042)

**BIRMINGHAM ACCIDENT HOSPITAL**

Bath Row, Birmingham 15

**REGISTRAR IN PATHOLOGY**

Post vacant. Appointment offers all-round

experience in hospital pathology, special experience

in the pathology of trauma and burns

including clinical and laboratory control

of anticoagulant and prophylaxis against

thromboembolism. Opportunity for research

relevant to the department. Post recognized

by College of Pathologists and for Diploma

in Pathology. Previous experience in hospital

pathology required. Post carries membership

of Birmingham Medical Institute. Application

forms, from Secretary, Birmingham

(Selfs) H.M.C., 101 Tote Lane, Birmingham

29, to be returned by November 11.

Candidates may visit the department. (24278)

**WINDSOR HOSPITAL MANAGEMENT  
COMMITTEE**

Kipling Memorial Building, Alma Road, Windsor

**REGISTRAR IN PATHOLOGY**

required for area laboratory and Edward

VII Hospital Windsor. Post is recognized

for the Diploma of Pathology. Training in

all branches. Residential accommodation

considered. Appointment for one year in

the first instance with eligibility for a

further year. Application forms from, and

returnable to, Secretary, Windsor Hospital

Management Committee, Kipling Memorial

Building, Alma Road, Windsor, by November

9. (24110)

**CANADIAN RED CROSS MEMORIAL  
HOSPITAL**

Taplow, near Maidenhead

**SENIOR HOUSE OFFICER**

(Pathology)

required November 18. Post recognized for

part one of the examination for Membership

of the College of Pathologists and for Diploma

of Pathology and tenable for one year in

the first instance. Excellent facilities for

training and all branches of pathology including

morbid anatomy and histology. Applications,

stating age, qualifications and experience,

to Secretary, Canadian Red Cross

Memorial Hospital, Taplow, near Maidenhead.

(24333)

**NOTTINGHAM NO. 1 HOSPITAL  
MANAGEMENT COMMITTEE**

Nottingham General Hospital (460 beds)

Applications are invited for the post of

**SENIOR HOUSE OFFICER (Pathology)**

with duties to commence early November,

1968. Post recognized for D.Path. Post

offers opportunities of experience and training

in haematology. Applications, giving

full particulars, together with the names of

two referees, to the Group Secretary. (24150)

**ST. ANDREW'S HOSPITAL**

Devons Road, London E.3

**SENIOR HOUSE OFFICER IN  
PATHOLOGY**

required. Post vacant January 6, 1969.

Modern laboratory. Training available in all

branches of clinical pathology; post recognized

for Diploma in Pathology. Applications,

with copy testimonial, to Hospital

Secretary. (13183)

**THE LEICESTER ROYAL INFIRMARY**

Resident. Recognized for D.Path. and

D.C.P. Tenable for six months, renewable.

December 27, 1968. The Leicester

Royal Infirmary has an active programme

of postgraduate medical education. Applications,

stating age, qualifications, and the names

of two referees, to Group Secretary, by

November 12, 1968. (24237)

**PHYSICAL MEDICINE****SHEFFIELD REGIONAL HOSPITAL  
BOARD****WHOLE-TIME CONSULTANT IN  
PHYSICIAN AND  
RHEUMATOLOGY**

(new post) for the Mansfield area. Application

forms and further details from Senior

Administrative Medical Officer, Sheffield

Regional Hospital, 100 Old Road, Sheffield

S10 3TH. Forms to be returned

by November 30, 1968. (24295)

**PLASTIC SURGERY****WESTERN REGIONAL HOSPITAL  
BOARD**

**Psychiatry—Contd.****JOINT REGISTRARS COMMITTEE OF THE BOARD OF GOVERNORS OF THE UNITED LEEDS HOSPITALS, THE UNIVERSITY OF LEEDS AND THE LEEDS REGIONAL HOSPITAL BOARD**

Applications are invited for the appointment of **SENIOR REGISTRAR IN MENTAL SUBNORMALITY** in the regional training scheme. This post is included in a scheme to provide a comprehensive training in the different aspects of mental subnormality and associated subjects.

The post is established in Leeds, with basic duties (approximately five sessions per week in clinical mental subnormality) at Meanwood Park Hospital, Leeds. Four sessions a week will be devoted to special assignments and two sessions a week will be allocated for an approved programme of study or research.

Application forms and further details may be obtained from the Secretary, Joint Registrars Committee, Park Parade, Harrogate, to whom they should be returned by November 12, 1968. (24113)

**NORTH-WEST METROPOLITAN REGIONAL HOSPITAL BOARD****LOCUM SENIOR REGISTRAR**

is required for the Secretary, Registrars Committee, Southall, Middlesex, for four half-day sessions a week for in-patient and/or out-patient work. Experience in psychotherapy would be an advantage.

Applications from a Physician Superintendent within ten days of the appearance of this advertisement. (13261)

**OXFORD REGIONAL HOSPITAL BOARD**

**SENIOR REGISTRAR** (whole-time) in child psychiatry and subnormality in the Reading area department of psychiatry, with duties at Borocourt Hospital and associated hospitals and in the local child psychiatric and guidance clinics. There will be an allocation of a paediatric department of the United Oxford Hospitals. Candidates must hold the D.P.M. or equivalent.

Applications (two copies) on forms obtainable from the Secretary, Registrars Committee, Oxford Regional Hospital Board, Old Road, Headington, Oxford, should reach him by November 18, 1968, quoting reference 17/11/14/282. (24279)

**PORTMAN CLINIC**

8 Bourdon Street, Davies Street, London W.1

**SENIOR REGISTRAR IN PSYCHIATRY** required for five half-days a week. The clinic specializes in the treatment of delinquency and allied character disorders in juveniles and adults. Experience in general psychiatry essential; training in psychoanalysis an advantage, experience in the field of delinquency desirable but not essential. Four year training post subject to formal review. The clinic will be visited by direct appointment (629/472/6).

Application forms obtainable from the Secretary, St. Charles' Group Hospital Management Committee, 283 Harrow Road, London W.9, and returnable by November 11, 1968. (13288)

**THE LONDON HOSPITAL**

Whitechapel, E.1

Applications are invited for the post of **SENIOR REGISTRAR** to the Department of Psychiatry becoming vacant early in the new year. A higher medical qualification is desirable.

The department is organized under the chairmanship of the Professor of Psychiatry and the post will involve full participation in the teaching and medical responsibilities of the whole unit.

Applications (10 copies, no forms provided), giving the names and addresses of three referees, should be received by the undersigned by November 16, 1968—J. L. Scarlett, House Governor. (13291)

**UNITED MANCHESTER HOSPITALS**

Manchester Royal Infirmary

**SENIOR REGISTRAR**

to the Department of Psychiatry. Whole-time non-resident appointment for twelve months, renewable. Applicants must possess the D.P.M. and preferably a higher qualification. Application form obtainable from the Secretary to the Board of Governors, United Manchester Hospitals, Manchester 13, to be returned not later than November 16, 1968. (24240)

**WESTMINSTER HOSPITAL****APPOINTMENT OF JOINT ROTATING SENIOR REGISTRAR IN PSYCHIATRY**

Applications are invited for the above post which becomes vacant on January 1, 1969, for one year in the first instance. The successful candidate will work for two years at Westminster Hospital and then two years at Netherne Hospital. The post offers opportunities for experience with both adults and children and wide experience of out-patients. Candidates must hold the D.P.M. Hospitals may be visited by arrangement with the Physician Superintendent.

Applications (15 copies) with the names of three referees, to the Deputy House Governor, Westminster Hospital, by November 15. (24241)

**JOHN CONOLLY HOSPITAL**

Bristol Road South, Bednal, Birmingham

**REGISTRAR IN PSYCHIATRY**

for progressive training to be run as a therapeutic community. Ideal situation for doctors wishing to take D.P.M.; complete experience in therapy of patients of all types except psychogeriatrics. Previous experience in psychiatry an advantage, but consideration given to applicants who wish to gain experience in psychiatry. Post carries membership of Birmingham Medical Institute. Furnished flat available. Application forms from Secretary, Birmingham (Selly Oak) H.M.C., Oak Tree Lane, Birmingham B29, to be returned by November 11. Candidates may visit the hospital by appointment. (24281)

**ABERDEEN PSYCHIATRIC HOSPITALS****REGISTRAR**

Applications are invited for a Registrar post in the Aberdeen Psychiatric Hospitals with, if desired, regular day release from clinical duties arranged to facilitate participation in the training programme for the University of Aberdeen Diploma in Psychotherapy. Clinical duties organized on the basis of firms led by a Consultant and yearly rotation of Registrars is usual to widen experience in all aspects of psychiatry.

Royal Cornhill and associated hospitals provide a comprehensive psychiatric service to the City of Aberdeen and the North-East region of Scotland. Services include a consultant service to the out-patients, a geriatric assessment and day hospital project, a day hospital for adults with therapeutic community orientation, etc.

Duties will include assistance with undergraduate clinical teaching. Excellent medical library facilities and research opportunities. Married accommodation is a possibility.

Applications, giving full details, and names of two referees, to the Group Secretary, Royal Cornhill Hospital, P.O. Box 11, Queen's Road, Aberdeen AB9 8AP, by November 22, 1968. (13327)

**CRICHTON ROYAL HOSPITAL****Dumfries****(a) REGISTRAR**

Crichton Royal has an admission rate of 1,300 per annum, to both local and amenity areas. There are all separate units for geriatric psychiatry and child psychiatry; an industrial therapy unit; an E.E.G. department; and a network of out-patient clinics. Departments of clinical research and of psychological research are established under appropriate directors. Regular teaching is carried out by members of the senior staff, both formally and informally, which has proved sufficiently comprehensive for the D.P.M. examination; the usual study facilities are also provided.

Applications for these vacancies, with the names of two referees, to the Physician Superintendent within 14 days. Single accommodation, or housing for married applicants, can be provided. (H.5694)

**EAST ANGLIAN REGIONAL HOSPITAL BOARD****REGISTRAR IN PSYCHIATRY**

Little Plumstead (near Norwich) group of hospitals. The group of over 20 beds offers a wide variety of experience in subnormality and child psychiatry and is recognized as a training centre for the D.P.M. The hospital is pleasantly situated near the sea and Norfolk and a flat or furnished or unfurnished house with garden and garage is available. Added peripheral allowance of £140 per annum is payable. Appointment for one year, renewable for second year. Candidates invited to visit hospitals by direct arrangement with the Physician Superintendent, Little Plumstead Hospital (Tel. No. Brundall 3355). Application forms from S.A.M.O., East Anglian R.H.B., Union Lane, Cambridge, to be returned by November 21, 1968. (24280)

**EAST ANGLIAN REGIONAL HOSPITAL BOARD****REGISTRAR IN PSYCHIATRY**

St. Clement's Hospital, Ipswich (419 beds) where there is a separate out-patient department and electroencephalographic department. Recognized for D.P.M. Additional peripheral allowance of £140 per annum payable. Married or single accommodation available. Appointment for one year, renewable for second year. Candidates invited to visit by direct arrangement with acting Medical Superintendent, St. Audry's Hospital. Application forms from S.A.M.O., East Anglian R.H.B., Union Lane, Cambridge, to be returned by November 14, 1968. (24242)

**KINGSTON AND LONG GROVE GROUP HOSPITAL MANAGEMENT COMMITTEE****WHOLE-TIME REGISTRAR IN PSYCHIATRY**

required for the new 40-bed acute psychiatric unit at Kingston Hospital. Wide experience of all modern methods of psychiatric treatment is provided. One of the Consultants in this group is Clinical Tutor in Psychiatry in the Epsom and Maudsley Hospitals. Candidates are given weekly for candidates for the D.P.M. Special concessions obtained for attendance at courses in the Institute of Psychiatry. Accommodation is available for single candidates at the hospital, and married furnished accommodation is also available within the group. Candidates are invited to inspect the unit by appointment. (Tel. Epsom 26432, ext. 1). Whitley Council terms and conditions. Application forms obtainable from and returnable to: Group Secretary, Kingston and Long Grove Group Hospital Management Committee, "Mountfield," Galsworthy Road, Kingston-upon-Thames, by November 8. (24114)

**WELSH HOSPITAL BOARD****REGISTRAR IN PSYCHIATRY**

to the Morgannwg and Pontypridd and Rhondda H.M.C. groups. The successful candidate will be based at Morgannwg Hospital, Bridgend, with regular duties at the Psychiatric Clinic, East Glamorgan Hospital, Church Village, near Pontypridd. (320).

The post provides excellent opportunities for study for the D.P.M. and staff in training at Morgannwg Hospital, which is a postgraduate centre for psychiatry, are expected to attend the tutorials in psychology, psychiatry and neurology regularly carried out by the senior staff in addition to attending the clinical conferences, etc. Considerable use is made of films for training purposes. The psychiatric clinic has recently opened at East Glamorgan Hospital at the centre of psychiatric services for a population of 170,000 and consists of two ward units totaling 46 beds and a day centre for 30 patients in addition to a consultant wing from which the out-patient services are provided. Resident accommodation (married accommodation may be available).

Subject to review end of first year. Application forms from S.A.M.O., Temple of Peace and Healthways Park, Cardiff, to be returned by November 16, 1968. (13249)

**NORTH-EAST METROPOLITAN REGIONAL HOSPITAL BOARD**

Runwell Hospital, near Wickford, Essex (1,052 beds)

**RESIDENT PSYCHIATRIC REGISTRAR**

(full term) (occasional) This well known and research orientated hospital with special departments of neuro-pathology, biochemistry, clinical neurophysiology and psychology, and within easy reach of London, offers unusually well facilities to those preparing for the D.P.M. and higher medical qualifications. There is an excellent medical library. Furnished accommodation for single or married persons. The successful candidate may be required to participate in the management of the Runwell and the psychiatric unit at Rochford General Hospital. The appointment will be for one year, renewable.

Application forms from Secretary, Runwell Hospital, closing date November 13, 1968. (13165)

**OXFORD REGIONAL HOSPITAL BOARD****REGISTRAR IN PSYCHIATRY**

required in the Oxford Area, with duties at Littlemore Hospital and Ashurst Clinic, Oxford (790 beds). Will also assist the Consultant in some duties at a nearby teaching hospital. Hospital serves the City and County of Oxfordshire (population 330,000) and is actively developing a comprehensive community psychiatric service with day hospital facilities and extending out-patient clinics. There are facilities for study for D.P.M. and other postgraduate work. Unfurnished married accommodation available. The appointment will be for one year, eligible for extension to two years.

Applications (two copies), on forms obtainable from the Secretary, Registrars Committee, Oxford Regional Hospital Board, Old Road, Headington, Oxford, must be returned to him by November 11, 1968, quoting reference 17/11/14/281. (23783)

**RUBERY HILL HOSPITAL**

Rubery, Birmingham

**PSYCHIATRIC REGISTRAR**

Furnished flat for married man, in hospital grounds, available. Hospital serves south-west Birmingham. Offers wide experience and full training facilities in adult psychiatry, including out-patients. Post carries membership of Birmingham Medical Institute. Application forms, from Secretary, Birmingham (Selly Oak) H.M.C., Oak Tree Lane, Birmingham 29, to be returned by November 11. (24282)

**THE HOSPITAL FOR SICK CHILDREN**

Great Ormond Street, London W.C.1

**WOODBERRY DOWN CHILD GUIDANCE**

Green Lanes, N.4

Applications are invited for the post, vacant immediately.

**REGISTRAR IN PSYCHOLOGICAL MEDICINE**

shared between the above authorities. The post offers wide experience of child psychiatry and in the care of children. The post is a child guidance clinic serving a local community. Training and supervision are strongly emphasized. Higher qualifications, although an advantage, are not essential but experience in adult psychiatry is essential. The successful applicant will spend seven sessions per week at the hospital and four at the clinic. Both the hospital and the clinic may be visited by appointment.

Further particulars and application forms, to be returned by November 22, 1968, obtainable from the House Governor, The Hospital for Sick Children. (13223)

**WESSEX REGIONAL HOSPITAL BOARD**

Wessex Unit for Children and Parents, St. James' Hospital, Portsmouth

**REGISTRAR IN CHILD PSYCHIATRY**

This approved post offers training under a whole-time Consultant and Senior Registrar in all aspects of child and family psychiatry. The Wessex Unit, which includes in-patient unit serving the Wessex region, was purpose-built in 1966 and includes a fully integrated therapeutic school and experimental nursery. The unit caters for out-patients, day patients and resident children. Regular psychiatry is conducted jointly with Consultant Paediatricians.

Applicants holding a D.P.M. will be given opportunities for research at a University department. Candidates who have not yet completed their D.P.M. can receive tutoring under the auspices of the Wessex Postgraduate School in Psychiatry. Excellent single accommodation available. Assistance can be given with alternative unfurnished family accommodation within the city.

Prospective applicants may visit the unit by arrangement with the Group Secretary, St. James' Hospital, Portsmouth, from whom application forms are obtainable. Closing date for applications, November 16, 1968. (24115)

**BATH HOSPITAL MANAGEMENT COMMITTEE****SENIOR HOUSE OFFICER (Psychiatry)**

required immediately for the acute psychiatric unit at the Royal United Hospital, Bath, with duties also at Weston Lodge Nursing Home (20 beds). Applicants, stating age, qualifications and experience, with the names and addresses of two referees, to the Group Secretary, Manor Hospital, Bath. (24243)

**GLENSIDE HOSPITAL**

Bristol

Applications invited from fully registered medical practitioners for the post of **SENIOR HOUSE OFFICER**.

The hospital has an integrated admission unit, a centre for day care and follow-up, a professorial unit and rehabilitation unit and psychogeriatric divisions. The Management Committee extends facilities for attending courses and lectures, and the appointment offers participation in the training programme under the advice of the hospital tutor. Single accommodation available. Applications, with names of two referees, should be sent to the Secretary, Glenside Hospital, Blackberry Hill, Bristol BS16 1DD. (24244)

**GOODMAYES HOSPITAL**

Barley Lane, Ilford, Essex

**SENIOR HOUSE OFFICER IN PSYCHIATRY**

at this hospital of 1,270 beds in Greater London. The post is recognized for experience for the D.P.M.

The admission rate is over 1,200 per year. All modern forms of treatment and rehabilitation are carried out.

The hospital is divided into three clinical units and the successful candidate will work in one of these. The person appointed will work closely with a Consultant Psychiatrist (who will be responsible for training) and will have ample opportunity of gaining experience of all aspects of mental illness, including psychoneurosis.

There is an electroencephalography and clinical neurophysiology department, a day centre, out-patient, clinical psychology and social departments, as well as an established medical library.

Accommodation for a single person or married couple is available.

Applications, giving details of age, qualifications and experience, with names and addresses of three referees, should be forwarded to the Hospital Secretary as soon as possible. (24283)

**RUNWELL HOSPITAL**

near Wickford, Essex

**RESIDENT SENIOR HOUSE OFFICER IN PSYCHIATRY**

This post offers excellent postgraduate experience in clinical psychiatry and research for those preparing for the D.P.M. and other higher qualifications. The training programme has been approved by the British Postgraduate Medical Federation. The post carries membership of the British Postgraduate Medical Federation. The post carries membership of the British Postgraduate Medical Federation. The post carries membership of the British Postgraduate Medical Federation.

Applications, with the names of two referees, to the Group Secretary. (13109)

**RUNWELL HOSPITAL**

near Wickford, Essex

**LOCUM SENIOR HOUSE OFFICER IN PSYCHIATRY**

(resident) required. The hospital is within easy reach of London. Furnished accommodation is available for both single and married doctors.

Applications, with the names of two referees, to the Group Secretary. (13110)

**ST. CRISPIN HOSPITAL MANAGEMENT COMMITTEE**

St. Crispin Hospital, 900 Northampton

(Psychiatric—800 beds)

**ONE SENIOR HOUSE OFFICER**

The doctor would be regarded as a psychiatrist in training, participating in an in-service training programme, having Consultant supervision within a clinical team. Postgraduate studies are encouraged. Peripheral allowances and married or married accommodation is available. Enquiries invited, telephone Northampton 52323. Applications, giving details of age, experience and qualifications, and the names of two referees, should be submitted to the Physician Superintendent not later than November 14, 1968. (24057)

**ST. JOHN'S AND MANOR HOUSE HOSPITAL MANAGEMENT COMMITTEE**

St. John's Hospital, Stone, Aylesbury

(Psychiatric—800 beds)

**SENIOR HOUSE OFFICER**

The post (vacant immediately) offers full facilities for training in psychiatry. The hospital includes a modern admission unit for disturbed patients, E.E.G. department and industrial rehabilitation unit. A day hospital is in operation, and a unit in a general hospital at High Wycombe. Research and teaching are carried out. The hospital takes postgraduate students from the Maudsley Hospital; regular seminars are held. Arrangements are made for D.P.M. students to attend courses in research. Married or single accommodation available.

Applications, stating age, qualifications and experience, together with names of three referees, to the Group Secretary, as soon as possible. (24119)

**THE MIDDLESEX HOSPITAL, W.1****SENIOR HOUSE OFFICER**

(resident) in the academic department of psychiatry. This post will involve duties at The Middlesex Hospital and St. Luke's, Wrotham.

Forms of application, obtainable from the Deputy Superintendent, should be returned, naming two referees, by November 15. (13301)

**WARLEY HOSPITAL**

Brentwood, Essex

**SENIOR HOUSE OFFICER**

required. This 1,800 bed hospital with a yearly admission rate of 1,600 is within easy reach of Central London. All modern forms of treatment, including social and group therapy are carried out. Visiting Consultants in other specialties attend regularly. There is a full teaching programme with ample opportunities for postgraduate studies which are actively encouraged, including regular case conferences, demonstrations and journal meetings. Seminars in Psychology for Part I D.P.M. are given by the Senior Clinical Psychologist. Good library and excellent residential/housing facilities. The hospital is associated with St. Bartholomew's for residential undergraduate teaching. Applications, giving personal details, experience and qualifications to the Physician Superintendent. (13324)

**RADIOLOGY****ST. HELENA GROUP HOSPITAL MANAGEMENT COMMITTEE**

Colchester, Essex

**LOCUM CONSULTANT RADIOLOGIST**

required from January 1 for several months. Applications to Group Secretary, St. Helena Group H.M.C., 14 Pope's Lane, Colchester. (24335)



## Radiology—Contd.

**NORTH-EAST METROPOLITAN REGIONAL HOSPITAL BOARD**  
Harlow Group Management Committee

**LOCUM CONSULTANT RADIOLOGIST**  
Maximum part-time required from December 23, 1968, to January 31, 1969, inclusive. Duties at Princess Alexandra Hospital, Harlow.

Applications, with names of two referees, to Group Secretary, Harlow Group H.M.C., Hamstel Road, Harlow, as soon as possible. (24120)

## NORTH STAFFORDSHIRE GROUP

Two whole-time or maximum part-time **CONSULTANT RADIOLOGISTS**. Appointment duties at Leek Memorial Hospital (1 notional half-day) and at Hospital Centre, Stoke-on-Trent (8 or 10 notional half-days) including central out-patients' department (2 notional half-days), City General Hospital (4 notional half-days), new maternity department (2 notional half-days). Interest in obstetrical and paediatric radiology desirable.

Appointment B—duties at hospital centre (8 or 10 notional half-days) each divided between the City General Hospital and central out-patients' department, with administrative control of the latter, also at Bucknall Hospital (1 notional half-day). Certain removal expenses may be payable. 15 copies of application to Secretary, 146 Hagley Road, Birmingham 16, by December 2. Candidates may visit departments by appointment. (24184)

**WELSH HOSPITAL BOARD**  
Whole-time locum tenens **CONSULTANT RADIOLOGIST** to the Pontypridd and Rhondda H.M.C. required December 1, 1968, for a period of six months. Based at East Glamorgan General Hospital, Church Village, near Pontypridd, Glamorgan, with visits to other hospitals.

Applications, naming two referees to S.A.M.O. Temple of Peace and Health, Cathays Park, Cardiff, as soon as possible. (13250)

## THE NATIONAL HOSPITALS FOR NERVOUS DISEASES

Applications are invited from registered medical practitioners for the appointment of **ASSISTANT RADIOLOGIST** to the Lysholm X-ray department at the National Hospital, Queen Square, W.C.1, for a maximum of seven sessions per week, to commence March 1, 1969. Remuneration will be in accordance with paragraph 94 of "terms and conditions of service of hospital medical and dental staff." Applicants should hold a Diploma in Diagnostic Radiology, and have had experience in general radiology. The appointment will be for one year in the first instance. Applications, with names of three referees, to be sent to the undersigned not later than November 22, 1968—Geoffrey A. Robinson, Secretary to the Board of Governors, The National Hospitals for Nervous Diseases, Queen Square, London W.C.1. (H.5712)

## RADIOTHERAPY

**WESTMINSTER HOSPITAL**  
**APPOINTMENT OF SENIOR REGISTRAR** in the Radiotherapy Department

Applications are invited for the post of Senior Registrar in the radiotherapy department. Candidates must hold the D.M.R.T. or the preference will be given to those with the M.R.C.P., F.R.C.S. or other higher qualification.

Applications (10 copies), with the names of two referees, to the Deputy House Governor, by November 15. (24245)

**LIVERPOOL REGIONAL HOSPITAL BOARD**  
Liverpool Regional Radiotherapy Service

Applications are invited for the post of **REGISTRAR IN RADIOGRAPHY** with duties in the regional radiotherapy centre at Clatterbridge Hospital West where two linear accelerators are installed. Although the work is mainly in radiotherapy a short period will be spent in the field of nuclear medicine.

References will be given to applicants who possess the D.M.R.T. or an equivalent qualification.

Application form and further information from Dr. R. Glyn Thomas, Senior Administrative Medical Officer, Liverpool Regional Hospital Board, Wilberforce House, The Strand, Liverpool L2 7RW. Applications to be returned not later than November 14, 1968—J. D. Shepherd, Secretary to the Board. (13297)

**MANCHESTER REGIONAL HOSPITAL BOARD**  
(South Manchester H.M.C.)

**REGISTRAR IN RADIOGRAPHY** required at the Christie Hospital and Holt Radium Institute. The department offers unrivalled experience in a wide range of equipment, which includes two linear accelerators. There are also extensive facilities for treatment by radioisotopes and chemotherapy. Applications, with full details naming two referees, to the Group Secretary, Withington Hospital, Manchester M20 8LR, by November 15, 1968. (Ref. 13101). (13196)

**PLYMOUTH & DISTRICT HOSPITAL MANAGEMENT COMMITTEE**  
Plymouth General Hospital

**LOCUM SENIOR HOUSE OFFICER** required in modern radiotherapy department, which includes cobalt unit, physics and isotope sections and two wards (total 29 beds), from January 15 to February 6, 1969. Detailed written applications, naming two referees, to Hospital Secretary, North Friary House, Greenbank Terrace, Plymouth. (13210)

**ROYAL BERKSHIRE HOSPITAL**  
Reading

**HOUSE PHYSICIAN** (Senior House Officer). Vacant November 13, 1968. Duties comprise general medical patient care in radiotherapy ward and department. Suitable for those studying for higher qualifications interested cancer investigation and treatment. Excellent library and clinical study facilities on local and regional basis. Applications, giving full details of age, education, experience, etc., and enclosing two recent testimonials, to Secretary. (12702)

**MOUNT VERNON HOSPITAL**  
Northwood, Middlesex

Applications are invited for the post of **HOUSE PHYSICIAN TO THE RADIOLOGY DEPARTMENT**. This post is recognized as a pre-registration appointment. The interviews will take place on Friday, November 22, 1968, and the appointment commences on January 1, 1969.

Applications, accompanied by two testimonials, to be forwarded to the Medical Officer in Charge, Medical Administration Department, Mount Vernon Hospital, Northwood, Middx., by Monday, November 11, 1968. (13187)

## RHEUMATOLOGY

**SHEFFIELD REGIONAL HOSPITAL BOARD**

**WHOLE-TIME CONSULTANT IN PHYSICAL MEDICINE AND RHEUMATOLOGY** (new post) for the (non-resident) area. Application forms and further details from Senior Administrative Medical Officer, Sheffield Regional Hospital Board, Old Fulwood Road, Sheffield S10 3TH. Forms to be returned by November 30, 1968. (24236)

**SOUTH-EASTERN REGIONAL HOSPITAL BOARD, Scotland**

Applications are invited for the post of **REGISTRAR** in the Rheumatic Diseases Unit, Northern General Hospital, Edinburgh. The successful candidate will take part in teaching and routine clinic work, but will be expected to devote a considerable proportion of his time to research. Apply, by November 16, 1968, giving particulars of age, qualifications and previous experience, together with the names and addresses of two referees, to the Secretary, 11 Drumshugh Gardens, Edinburgh 3. (H.5672)

## ROTATING APPOINTMENTS

**LEEDS REGIONAL HOSPITAL BOARD**

Applications invited for the post of **REGISTRAR IN A ROTATIONAL TRAINING SCHEME** with duties initially at Bradford Royal Infirmary.

This is one of four rotational registrarships providing six months in thoracic surgery, six months in accident and orthopaedic surgery and two periods of six months each in general surgery.

Recognized as a rotational training post by the Royal College of Surgeons. Candidates must possess Primary F.R.C.S. Single or married accommodation may be available. Resident.

Please quote reference No. 201. Application forms may be obtained from the Secretary, Joint Registrars Committee, Park Parade, Harrogate, to whom they should be returned by November 13, 1968. (24155)

**UNITED SHEFFIELD HOSPITALS**  
Royal Infirmary/Children's Hospital

**ROTATING SURGICAL REGISTRAR** required for the following scheme, two six months' general surgery, one six months' paediatric, one six months' orthopaedic. Applications (single copy), stating age, qualifications, present and previous appointments (with dates), naming three referees, to Chief Administrative Officer, United Sheffield Hospitals, 10 Beech Hill Road, Sheffield S10 2RZ, by November 15. (24246)

**UNITED SHEFFIELD HOSPITALS**  
Royal Infirmary, Sheffield S6 3DA

**SENIOR HOUSE OFFICER** required January 1, 1969, post tenable for one year. Rotating post in general and cardiothoracic surgery. Applications (single copy), stating age, qualifications, present and previous appointments (with dates), naming two referees, to the Superintendent by November 23. (24247)

## SURGERY

**BIRMINGHAM REGIONAL HOSPITAL BOARD**

whole-time or maximum part-time **CONSULTANT SURGEON**. Duties at County and General Hospitals, Hereford, and at other hospitals in Herefordshire group. Wide experience specialty and higher qualification required. Successful candidate must reside within 10 miles Hereford. Fifteen copies application, naming three referees, to Secretary, 146 Hagley Road, Birmingham 16 by December 2, 1968. Candidates may visit hospital. (24297)

**OXFORD REGIONAL HOSPITAL BOARD**

**LOCUM CONSULTANT IN GENERAL SURGERY** required immediately in the High Wycombe/Amersham area. This will be pending an appointment to the substantive post which will be advertised shortly.

Applications, giving particulars, and names of two referees, to the Secretary, Oxford Regional Hospital Board, Old Road, Headington, Oxford, quoting reference 17/411/M. (24248)

**ST. THOMAS' HOSPITAL**  
London S.E.1.

Applications are invited for the post of **CONSULTANT SURGEON** (six sessions per week). special consideration will be given to those with experience in transplant surgery.

Applications (10 copies), should be sent with the names and addresses of three referees by November 22, to the Clerk of the Governors, from whom further particulars can be obtained. (13286)

**JOINT REGISTRARS COMMITTEE OF THE BOARD OF GOVERNORS OF THE UNITED LEEDS HOSPITALS, THE UNIVERSITY OF LEEDS AND THE LEEDS REGIONAL HOSPITAL BOARD**

Applications are invited for the appointment of **SENIOR REGISTRAR IN GENERAL SURGERY** in the Regional Rotational Training

The hospitals associated with the scheme are the General Infirmary at Leeds, St. James's Hospital, Leeds, and the Bradford Royal Infirmary.

Candidates should possess a higher qualification. Application forms may be obtained from the Secretary, Joint Registrars Committee, Park Parade, Harrogate, to whom they should be returned by November 12, 1968. (24124)

**BLACKBURN AND DISTRICT HOSPITAL MANAGEMENT COMMITTEE**  
Victoria Hospital, Accrington

**LOCUM SURGICAL REGISTRAR** required immediately for an indefinite period. Apply, stating age, qualifications, experience and giving the names of two referees, to the Group Secretary, H.M.C. Office, Royal Infirmary, Blackburn, Lancs, BB2 3LR. (24125)

**BOARD OF GOVERNORS OF KING'S COLLEGE HOSPITAL**  
Denmark Hill, S.E.5

Applications are invited from medical graduates for the full-time post of **RESEARCH FELLOW** in the department of surgery. Salary at Registrar scale. The work involves clinical and laboratory studies into vascular problems. The appointment will commence in January 1969.

Further particulars may be obtained from Professor J. G. Murray, Department of Surgery, to whom applications, with the names of two referees, should be sent by November 30, 1968. (13325)

**BOARD OF MANAGEMENT FOR GLASGOW WESTERN AND GARTNAVEL HOSPITALS**

Applications are invited for the appointment of **REGISTRAR IN SURGERY** at the Western Infirmary, Glasgow, which will be for one year in the first instance. This is a rotating post which will provide a wide range of surgical training and experience in general and special departments, and will also include a period in a peripheral hospital.

Applications (single copy only), stating date of birth, qualifications, experience, present appointment, and the names of the referees, to the Secretary, Board of Management for Glasgow Western and Gartnavel Hospitals, 10 Park Circus, Glasgow C3, within seven days of the appearance of this advertisement. (H.5702)

**LEEDS REGIONAL HOSPITAL BOARD**

Applications invited for the post of **REGISTRAR IN A ROTATIONAL SURGICAL TRAINING SCHEME** with duties initially at Bradford Royal Infirmary.

This is one of four rotational registrarships providing six months in thoracic surgery, six months in accident and orthopaedic surgery and two periods of six months each in general surgery.

Recognized as a rotational training post by the Royal College of Surgeons. Candidates must possess Primary F.R.C.S. Single or married accommodation may be available. Resident.

Please quote reference No. 201. Application forms may be obtained from the Secretary, Joint Registrars Committee, Park Parade, Harrogate, to whom they should be returned, by November 13, 1968. (24158)

**NEWCASTLE REGIONAL HOSPITAL BOARD**

**REGISTRAR IN GENERAL SURGERY** whole-time, resident, for South Shields group of hospitals at Ingham Infirmary (148 beds) and South Shields General (504 beds). Post recognized for F.R.C.S. Single or married accommodation available.

Applications, with names and addresses of three referees, to the Senior Administrative Medical Officer, Regional Hospital Board, Benfield Road, Newcastle upon Tyne NE6 4PY, by November 16. (24336)

**NEWCASTLE REGIONAL HOSPITAL BOARD**

**REGISTRAR IN GENERAL SURGERY** whole-time, resident, required for South-East Northumberland group of hospitals, Maitland Tyne-mouth Infirmary (120 beds). Single or married accommodation available.

Applications, with names and addresses of three referees, to the Senior Administrative Medical Officer, Regional Hospital Board, Benfield Road, Newcastle upon Tyne NE6 4PY, by November 16, 1968. (24337)

**NORTH-EAST METROPOLITAN REGIONAL HOSPITAL BOARD**  
Princess Alexandra Hospital, Harlow, Essex

**REGISTRAR IN GENERAL SURGERY** required from January 1, 1969. The hospital is new and has 275 beds open now (56 general surgery), and will have 323 beds when completed.

The hospital is recognized under the regulations for the F.R.C.S. The post is resident. Appointment is for one year renewable at the discretion of the Group Secretary.

Application forms from the Group Secretary, Harlow Group H.M.C., Hamstel Road, Harlow, Essex, to be returned by November 20, 1968. (24185)

**OXFORD REGIONAL HOSPITAL BOARD**

**REGISTRAR IN GENERAL SURGERY** in the Kettering/Northampton area department with duties mainly at Kettering General Hospital. The post will be recognized for the F.R.C.S. is in general surgery and urology and offers a wide range of experience. Married accommodation may be available. Appointment for one year, eligible for extension to a second year.

Applications (two copies) on forms obtainable from the Secretary, Registrars Committee, Oxford Regional Hospital Board, Old Road, Headington, Oxford, should be returned to him by November 11, 1968, quoting reference 17/116/116. (24249)

**PRESTON AND CHORLEY HOSPITAL HOSPITAL MANAGEMENT COMMITTEE**  
Preston Royal Infirmary (541 beds)

**LOCUM REGISTRAR IN SURGERY** required for the period November 11 to December 1, 1968.

Applications, along with the names of two referees, to the Group Secretary, Royal Infirmary, Preston, Lancs, PR1 6PS. (24338)

**SEELY OAK HOSPITAL**  
Birmingham 29

**REGISTRAR IN GENERAL SURGERY** Resident/non-resident. Recognized for F.R.C.S. High qualification desirable. Post carries membership of Birmingham Medical Institute. Application forms from Secretary, Birmingham (Seely Oak) H.M.C., Oak Tree Lane, Birmingham 29, to be returned by November 11. Candidates may visit hospital. (24284)

**SHEFFIELD REGIONAL HOSPITAL BOARD**

**WHOLE-TIME LOCUM REGISTRAR (General Surgery)**

required at Grantham and Kesteven General Hospital, December 24, 1968, to February 3, 1969. Remuneration £35 11s. 6d. per week. Apply Secretary, Sheffield Regional Hospital Board, Old Fulwood Road, Sheffield S10 3TH, naming two referees. (24250)

**SOUTH CHESHIRE HOSPITAL MANAGEMENT COMMITTEE**  
Crewe and District Memorial Hospital (161 beds)

**SURGICAL REGISTRAR** required, recognized by the Royal College of Surgeons. Post offers excellent experience in major operative surgery to the right candidate. Vacant mid-December 1968. Department of general surgery staffed by two Registrars and two House Officers. Modern furnished bungalow available.

Applications, stating age, qualifications and experience, together with names of two referees, to the Group Secretary, South Cheshire Hospital Management Committee, Barony Hospital, Nantwich, Cheshire. (H.5677)

**SOUTH-EAST METROPOLITAN REGIONAL HOSPITAL BOARD**

Applications invited for appointment for one year in the first instance as whole-time **REGISTRAR IN GENERAL SURGERY** to the Bromley group of hospitals. Main duties at Beckenham Hospital, including urology, also some specialized paediatric surgery at Children's Hospital, Sydenham.

Post recognized for F.R.C.S. Application forms, from the Secretary, Registrars Committee, South-East Metropolitan Regional Hospital Board, 40 Eastbourne Terrace, W.2, to be returned by November 16. (24339)

**SOUTH-EASTERN REGIONAL HOSPITAL BOARD, Scotland**

**REGISTRAR IN GENERAL SURGERY** Peel Hospital, near Glashel. The post is recognized by the Royal College of Surgeons, Edinburgh and England, and qualifies for a peripheral allowance of £140 per annum.

Apply, giving particulars of age, qualifications and previous experience, together with the names of two referees, to the Secretary, 11 Drumshugh Gardens, Edinburgh 3, within two weeks from the date of this advertisement. (H.5673)

**SOUTH-WEST METROPOLITAN REGIONAL HOSPITAL BOARD**

**SURGICAL REGISTRAR** for Epsom District Hospital, Dorking Road, Epsom, Surrey. Post vacant December 5. Married accommodation available. Application forms obtainable from the Group Secretary, to be returned not later than November 8. (24035)

**THE HOSPITAL FOR SICK CHILDREN**  
Great Ormond Street, London W.C.1

Applications are invited for the post of **REGISTRAR** to the department of neurosurgery, vacant January 27, 1969. Accommodation may be available if required. Duties will involve occasional evenings of residence in hospital. The appointment is particularly suitable for trainees in paediatric surgery or neurosurgery and is for one year in the first instance. Application forms to be returned by November 15, 1968. (13270)

**TOTTENHAM GROUP HOSPITAL MANAGEMENT COMMITTEE**  
The Green, London N.15

**REGISTRAR IN GENERAL SURGERY AND UROLOGY** to the Tottenham Group of Hospitals for appointment commencing December 24, 1968, preceded by a locum from December 14, 1968. Application form from Group Secretary, or telephone 01-808 0555, ext. 3. (13126)

**WALSALL GROUP**  
Walsall General (Sister Dora) Hospital (188 beds)

**REGISTRAR IN GENERAL SURGERY** required January 1, 1969. Experience in specialty essential. Married accommodation available. Application forms from Group Secretary, General (Sister Dora) Hospital, Walsall, to be returned by November 12, 1968. Candidates may visit the hospital. (24285)

**Surgery—Contd.**

**WESSEX REGIONAL HOSPITAL BOARD**  
Winchester Group Hospital Management  
Committee  
Royal Hampshire County Hospital,  
Winchester, Hants

**REGISTRAR IN SURGERY**  
required December 31, 1968. Residential  
accommodation (single or married) available.  
Post-recognized for F.R.C.S. applications.  
Application forms available from Group  
Secretary, Royal Hampshire County Hospital.  
Closing date November 9, 1968. Please quote  
Ref. B.M.J.128. (24126)

**EAST RIDING GENERAL HOSPITAL**  
Driffield (247 beds)

**SENIOR HOUSE SURGEON**  
required immediately. Postgraduate centre  
in the vicinity. Detailed applications with  
names of two referees, to the Group Secre-  
tary, Westwood Hospital, Beverley, York-  
shire. (24251)

**HOPE HOSPITAL**  
Salford 6, Lancs

**SENIOR HOUSE OFFICER IN  
GENERAL SURGERY**  
for unit of 122 surgical beds. Three: Con-  
sultants, two Registrars and two House  
Officers in post. New theatre unit recently  
opened. Good experience. Married accom-  
modation in flat near hospital available. Ap-  
plications, naming two referees, to Hospital  
Secretary. (Ref. 13265.) (13310)

**MAIDENHEAD HOSPITAL**  
St. Luke's Road, Maidenhead

**RESIDENT SENIOR HOUSE OFFICER IN  
SURGERY**  
required November 12. Post not recognized  
for F.R.C.S. Hospital has 42 general sur-  
gery beds with O.P.D. clinics, 22 gynae-  
cology beds and relief duties in accident and  
emergency department. No married accom-  
modation available in the hospital (possi-  
bility of local authority accommodation (un-  
furnished). Applying age, quali-  
fications, experience and two referees, to  
Secretary, Maidenhead Hospital, St. Luke's  
Road, Maidenhead. (24128)

**MILDMAY MISSION HOSPITAL**  
Hackney Road, London E.2

Applications are invited from registered  
medical practitioners for the post of  
**SENIOR HOUSE OFFICER**  
(resident). Recognized for the F.R.C.S.  
Vacant mid-December, 1968. Appointment  
for 6 to 12 months. Candidates should be  
in full sympathy with the Christian evan-  
gelical aims of the hospital. Applications  
and references to be addressed to the Medical  
Superintendent. (13225)

**NORTHERN IRELAND HOSPITALS  
AUTHORITY**  
Fermanagh Hospital Management Committee  
Erne Hospital

**SENIOR HOUSE OFFICER—SURGICAL**  
Applications are invited for the post of  
Senior House Officer in Surgery, at Erne  
Hospital, Enniskillen.  
Post vacant from mid-November 1968.  
Applications, with full particulars, as soon  
as possible to the Secretary, Fermanagh Hos-  
pital Management Committee, Erne Hos-  
pital, Enniskillen, Northern Ireland. (H.5703)

**NORTH STAFFORDSHIRE HOSPITAL  
MANAGEMENT COMMITTEE**  
North Staffordshire Royal Infirmary  
(554 beds)

Applications are invited for the post of  
**SENIOR HOUSE OFFICER IN  
SURGERY**

Post vacant end of December. Duties pro-  
vide experience in elective and emergency  
general surgery, at the North Staffordshire  
Royal Infirmary and Loughton Hospital, and  
in surgical radiotherapy. Excellent post-  
graduate facilities with good library in new  
medical institute and weekly surgical  
tutorials. Post recognized for general sur-  
gery, F.R.C.S.

Applications, with names of two referees,  
to Hospital Secretary, North Staffs Royal  
Infirmary, Princes Road, Hartshill, Stoke-on-  
Trent. (24340)

**PRESTON AND CHORLEY HOSPITAL  
MANAGEMENT COMMITTEE**  
Shore Green Hospital

**LOCUM SENIOR HOUSE OFFICER IN  
GENERAL SURGERY**  
required for the period November 4 to  
December 20, 1968.

Applications, with the names of two  
referees, to the Group Secretary, Royal In-  
firmary, Preston, Lancashire PR1 6PS. (24286)

**THE HARLEY STREET CLINIC**  
London W.1

**RESIDENT SENIOR HOUSE SURGEON**  
required. British 60-hr unit, mostly acute  
and major surgery. Only recognized Con-  
sultants in attendance. Would suit doctor  
studying for higher qualifications. Salary  
£1,000 per annum plus considerable Assistant's  
fees. Apply Medical Director. (H.5695)

**WITHINGTON HOSPITAL**  
Manchester M20 8LR

**LOCUM SENIOR HOUSE OFFICER IN  
SURGERY**  
required from November 17 for approximately  
eight weeks, to cover holidays of House Of-  
ficers. Applications, naming two referees, to  
Hospital Secretary. (Ref. 13078.) (13267)

**THE HOSPITAL FOR SICK CHILDREN**  
Great Ormond Street, London W.C.1

Applications are invited for the post of  
**HOUSE SURGEON**  
(S.H.O. grade) for thoracic and general work,  
vacant January 3, 1969 and tenable for six  
months.

Application forms available from the  
House Governor to be returned by Novem-  
ber 14. (13204)

**THE ROYAL MARSDEN HOSPITAL**  
Fulham Road, London S.W.3

**SENIOR HOUSE SURGEON**  
(S.H.O. grade). Vacant late December.  
Resident. Post recognized for F.R.C.S. Can-  
didates should be registered medical prac-  
titioners with Primary. Application forms  
and details of duties obtainable from the  
Administrator. Applications should be re-  
turned by November 18, 1968. (13262)

**TOTTENHAM GROUP HOSPITAL  
MANAGEMENT COMMITTEE**  
The Green, London N.15

**RESIDENT SENIOR HOUSE SURGEON  
IN GENERAL SURGERY**  
to St. Ann's General Hospital for six months'  
appointment from December 19, 1968. Ap-  
plication form from Group Secretary or tel-  
phone 01-808 0555, ext. 3. (13230)

**WIMBLEDON HOSPITAL**  
Thurston Road, Copse Hill, S.W.20

**RESIDENT S.H.O. IN GENERAL  
SURGERY**  
Some casualty duties. Vacant November 13.  
Recognized for F.R.C.S. Applications, with  
names and addresses of two referees, to Hos-  
pital Secretary. (24287)

**BEDFORD GROUP H.M.C.**

**LOCUM HOUSE SURGEON (Surgery)**  
required from November 30 to December 14,  
1968, inclusive.  
Detailed applications, quoting two referees,  
to Group Secretary, 3 Kimbolton Road, Bed-  
ford. (24060)

**BEDFORD GROUP H.M.C.**

**HOUSE SURGEONS**  
(resident, pre-registration) required at the  
Bedford General Hospital from December 15,  
1968. These posts are taken initially on a  
locum basis from November 30 to December  
14, inclusive.

(a) General Surgery  
(b) General Surgery and Urology  
Both posts are recognized for F.R.C.S.,  
and there is a possibility that the successful  
applicant will subsequently be able to rotate  
through six months' general medicine or six  
months' gynaecology and obstetrics.  
There is a new medical institute and exten-  
sive reference library. Applicants should  
state whether married or single accommodation  
is required.  
Detailed applications, quoting two referees,  
to Group Secretary, 3 Kimbolton Road,  
Bedford, by November 8, 1968. (24059)

**BOLINGBROKE HOSPITAL**  
Wandsworth Common, London S.W.1

**HOUSE SURGEON**  
resident, post vacant November 15, 1968.  
Pre- or post-registration. Apply Secretary  
with copies of three recent testimonials. (24193)

**CHELMSFORD HOSPITAL  
MANAGEMENT COMMITTEE**

**LOCUM HOUSE SURGEONS**  
required for last two weeks of November.  
Applications to Secretary, Chelmsford Hos-  
pital Management Committee, Bellefield,  
London Road, Chelmsford, Essex. (24061)

**CHELMSFORD AND ESSEX AND  
ST. JOHN'S HOSPITALS**  
Chelmsford

**HOUSE SURGEONS (Pre-registration)**  
Applications are invited for the four vacant  
positions of House Surgeon at the above  
hospitals, to commence on December 1, 1968.  
The posts offer good surgical experience and  
are recognized for the F.R.C.S. Academic  
unit with good library facilities, etc. Full  
programme of postgraduate education.  
Applications, with copies of two recent  
testimonials, to the Group Secretary, Chelms-  
ford Hospital Management Committee, Belle-  
field, London Road, Chelmsford, Essex. (24062)

**FARNBOROUGH HOSPITAL**  
Farnborough Common, Orpington, Kent  
BR6 8ND

**HOUSE SURGEON**  
required January 1. Pre-registration post,  
recognized for F.R.C.S. Post offers excel-  
lent experience in general surgery. There  
are 120 surgical beds, and two Surgical Regis-  
trars and three House Surgeons on the staff.  
Post includes some accident duties. Apply,  
stating age, qualifications (with dates), and  
experience and naming three referees, to Hos-  
pital Secretary, quoting HS/CC, by Novem-  
ber 13. (13244)

**FARNBOROUGH HOSPITAL**  
Farnborough Common, Orpington, Kent  
BR6 8ND

**HOUSE SURGEON**  
required January 1. Excellent experience in  
general surgery with some urology. Easy  
access to London. Post recognized for  
F.R.C.S. Some accident duties. Two  
surgical Registrars on the staff. Apply, stat-  
ing age, qualifications (with dates), and ex-  
perience, and naming three referees, to Hos-  
pital Secretary by November 13, quoting HS  
VM. (13246)

**FARNBOROUGH HOSPITAL**  
Farnborough Common, Orpington, Kent  
BR6 8ND

**HOUSE SURGEON**  
required January 1. Pre-registration post,  
recognized for F.R.C.S. Post offers excellent  
experience in general surgery and ortho-  
paedics. There are two Surgical Registrars  
and three House Surgeons on the staff. Post  
includes some accident duties. Apply, stat-  
ing age, qualifications (with dates) and ex-  
perience, and naming three referees, to Hos-  
pital Secretary, quoting HS/C, by November 13.  
(13245)

**HARROW HOSPITAL**  
(121 Acute beds)

**LOCUM HOUSE SURGEON**  
(resident) required for four weeks from  
November 18, 1968.  
Applications to the Secretary, Harrow  
Hospital, Roxeth Hill, Harrow, Middx.  
(13190)

**LLANDUDNO GENERAL HOSPITAL**  
Llandudno

Required  
**TWO LOCUM HOUSE SURGEONS**  
for the periods November 15 to December  
24, 1968, and November 27 to December 11,  
1968.  
Applications to Group Secretary, Caer-  
narvonshire and Anglesey Hospital Man-  
agement Committee, Coed Mawr, Bangor, North  
Wales. (H.5666)

**MOUNT VERNON HOSPITAL**  
Northwood, Middlesex

Applications are invited for the post of  
**HOUSE SURGEON IN GENERAL  
SURGERY**  
Recognized for the Final F.R.C.S. in  
general surgery and as a pre-registration ap-  
pointment. The interviews will take place  
on Friday, November 22, 1968, and the ap-  
pointment commences on January 1, 1969.  
Applications, accompanied by two testi-  
monials, to be forwarded to the Medical  
Officer in Charge, Medical Administration  
Department, Group Offices, Mount Vernon  
Hospital, by Monday, November 11, 1968.  
(13188)

**MOUNT VERNON HOSPITAL**  
Northwood, Middlesex

Applications are invited for two posts of  
**HOUSE SURGEON**  
The two doctors appointed will share the  
work of the Orthopaedic G.U. and E.N.T.  
departments. These are recognized as pre-  
registration appointments. The interviews  
will take place on Friday, November 22,  
1968, and the appointments commence on  
January 1, 1969. Applications, accom-  
panied by two testimonials, to be forwarded  
to the Medical Officer in Charge, Medical  
Administration Department, Group Offices,  
Mount Vernon Hospital, by Monday, Novem-  
ber 11, 1968. (13189)

**NORTH STAFFORDSHIRE HOSPITAL  
MANAGEMENT COMMITTEE**

North Staffordshire Hospital Centre  
North Staffordshire Royal Infirmary  
(554 beds)

**City General Hospital (757 beds)**

Applications are invited for one pre-  
registration **HOUSE OFFICER**

post in general surgery. This post falls  
vacant on January 1, 1969. Teaching rounds  
and clinical meetings are held in the surgical  
department, and good library facilities are  
available in the new medical institute.  
Applications, with names of two referees,  
to Hospital Secretary, North Staffordshire  
Royal Infirmary, Hartshill, Stoke-on-Trent.  
(24191)

**ROYAL NORTHERN HOSPITAL**  
Holloway Road, N.7

**HOUSE SURGEON**  
Posts (two) vacant January 1, 1969. Ap-  
plication forms obtainable from, and re-  
turnable to, Hospital Secretary. Closing date  
November 11, 1968. (24252)

**ROYAL SUSSEX COUNTY HOSPITAL**  
Brighton BN2 5BE (300 beds)

**HOUSE SURGEON**  
(General Surgery) required from December  
1, 1968. Pre-registration post recognized for  
F.R.C.S.  
Applications, giving details of age, quali-  
fications and experience, together with names  
of two referees to the Hospital Secretary.  
(H.5643)

**ROYAL VICTORIA HOSPITAL**  
Shelley Road, Bournemouth

**HOUSE SURGEON**  
required December 6. The post is recognized  
for pre-registration purposes and for the  
F.R.C.S. examination. Excellent postgradu-  
ate facilities available.  
Applications to Hospital Secretary. (24288)

**ROYAL WEST SUSSEX HOSPITALS**  
Broyle Road, and  
ST. RICHARD'S  
Chichester

**HOUSE SURGEONS**  
(pre-registration) from December 1, 1968, for  
six months. (Posts recognized for F.R.C.S.)  
**LOCUM HOUSE SURGEON**  
required from mid-November at Broyle Road.  
Apply to Hospital Secretary (Broyle Road)  
or Senior Administrative Assistant (St.  
Richard's) stating qualifications, and giving  
two names for reference. (24289)

**ST. MARGARET'S HOSPITAL**  
Epping, Essex  
(439 beds)

**HOUSE SURGEON**

(pre- or post-registration) required. Post  
recognized for F.R.C.S. Post vacant Decem-  
ber 1, 1968.  
Applications, with copies of recent testi-  
monials, including one from medical school,  
to reach the Hospital Secretary, by November  
6, 1968. (24129)

**SOUTHLANDS HOSPITAL**  
Shoreham-by-Sea (near Brighton), Sussex  
BN4 6TQ

**HOUSE SURGEON**

required for six months from January 1,  
1969 (locum duties from December 15, 1968).  
Open to pre- or post-registration candidate.  
Resident or non-resident with married accom-  
modation. Written applications, giving names  
of two referees, to Hospital Secretary.  
(23913)

**WALTON HOSPITAL**  
Liverpool L9 1AE

The following posts will be vacant for the  
period commencing March 1, 1969:  
**PRE-REGISTERED HOUSE SURGEONS**  
Applications to Hospital Secretary not  
later than November 15, 1968. (13208)

**WEMBLEY HOSPITAL**  
Fairview Avenue,  
Wembley, Middx.  
(134 beds)

**RESIDENT HOUSE SURGEONS**

(three posts) pre-registration, vacant January  
1, 1969.  
Acute general hospital (63 surgical beds).  
Eight junior staff. Good off duty.  
Modern residency in grounds.  
Application forms from Hospital Secre-  
tary, to be returned by November 8, 1968.  
(13023)

**WORTHING HOSPITAL**  
Lyndhurst Road, Worthing

**HOUSE SURGEON**

(pre-registered or post-registered) required  
December 9. Applications, stating age, quali-  
fications, and names of two referees to Hos-  
pital Secretary. (A.24340)

**THORACIC SURGERY**

**LEEDS REGIONAL HOSPITAL BOARD**

Applications invited for the post of  
**REGISTRAR IN A ROTATIONAL  
SURGICAL TRAINING SCHEME**  
with duties initially at Bradford Royal In-  
firmary.

This is one of four rotational registra-  
ships providing six months in thoracic sur-  
gery, six months in accident and orthopaedic  
surgery and two periods of six months each  
in general surgery.

Recognized as a rotational training post  
by the Royal College of Surgeons.  
Candidates must possess Primary F.R.C.S.  
Single or married accommodation may be  
available. Resident.

Please quote reference No. 201.  
Application forms may be obtained from  
the Secretary, Joint Registrars Committee,  
Park Parade, Harrogate, to whom they  
should be returned by November 13, 1968.  
(24159)

**PRESTON HALL CHEST HOSPITAL**  
near Maidstone

**LOCUM REGISTRAR (Thoracic Surgery)**  
required for an indefinite period in an active  
thoracic surgical unit of 60 beds.

The candidate should have a good know-  
ledge of general surgery with some experience  
in thoracic surgery; preference would be  
given to holders of the Primary F.R.C.S.  
Applications, stating age, qualifications, ex-  
perience and names and addresses of two  
referees, to the Hospital Secretary, Preston  
Hall Chest Hospital, near Maidstone, Kent.  
(13103)

**KING EDWARD VII MEMORIAL  
CHEST HOSPITAL**  
Warwick (171 beds)

**SENIOR HOUSE OFFICER IN THORACIC  
SURGERY**

Regional cardio-thoracic surgical unit also  
containing major investigation departments  
pulmonary, oesophageal surgery, with par-  
ticular opportunities for considerable experi-  
ence and responsibility in open-heart sur-  
gery. Recognized for F.R.C.S. Married  
accommodation available. Post vacant mid-  
November, 1968. Apply Hospital Secretary.  
(24200)

**LEEDS (GROUP B) HOSPITAL  
MANAGEMENT COMMITTEE**

Killingsbeck Hospital, York Road, Leeds 14

Applications are invited for the post of  
**SENIOR HOUSE OFFICER IN  
THORACIC SURGERY**

at the above hospital which is a regional  
cardio-thoracic surgical centre. Salary and  
conditions as laid down for Hospital Medi-  
cal Staff.

Applications, stating age, qualifications and  
experience with relevant dates, together with  
names and addresses of two referees, to  
Group Secretary, Seacroft Hospital, Leeds 14.  
(13272)

**IMPORTANT.** Applicants should read the  
revised NOTICE at the top of page xxxiii

# The Medical Protection Society Limited

UNLIMITED INDEMNITY

Founded 1892

ASSETS EXCEED £350,000.

SUBSCRIPTION: £3 for first three years for newly qualified entrants

OVERSEAS—UNLIMITED INDEMNITY FOR A MAXIMUM CONSOLIDATED SUBSCRIPTION OF £8

Full particulars from the Secretary, Dr. H. A. Constable, 50, Hallam Street, London W.1.

01-580-9241 (5 lines)



**Thoracic Surgery—Contd.**

**CLARE HALL HOSPITAL**  
South Mimms, Potters Bar, Herts

**SENIOR HOUSE OFFICER**  
required for six months' appointment from December 1 with prospect of renewal. Resident post. Recognized for F.R.C.S. The unit offers good experience in general thoracic surgery. Applications, naming two referees, to Hospital Secretary. (13168)

**UROLOGY**

**ST. PETER'S, ST. PAUL'S AND ST. PHILIP'S HOSPITALS**

**SENIOR REGISTRARS IN UROLOGY**  
The Board of Governors invite applications from senior registrars, or registrars with considerable experience in surgery, to undertake a three-year senior training in urology. There are two appointments on based at St. Peter's and the other at St. Paul's Hospitals, commencing April 1, 1969. Applications, together with the names of three referees, should be sent to the House Governor, Board Offices, Sheffield Street, W.C.2, by November 22, 1968. (H.5678)

**UNITED CARDIFF HOSPITALS  
WELSH HOSPITAL BOARD**

Applications are invited for the appointment of

**SENIOR REGISTRAR**

in the Department of Urology  
The appointment is a joint one between the United Cardiff Hospitals and the Welsh Hospital Board and is recognized as an appointment for the training of Senior Registrars in Urology. It is under the auspices of the Joint Advisory Committee on Senior Registrar training and is subject to annual review.

The department of urology comprises 64 beds (at the Cardiff Royal Infirmary and the Royal Hamadryad Hospital, Cardiff), and a number of paediatric urological beds are provided in the department of child health (including 10 beds for spina bifida cases). In addition, the Cardiff Royal Infirmary has recently been recognized as a centre for renal transplantation and chronic intermittent dialysis, with which the department of urology is closely associated.

Application forms are available from the Secretary to the Board, Royal Infirmary, Cardiff, and should be returned by November 16. (13197)

**ROYAL VICTORIA HOSPITAL**  
Shelley Road, Boscombe, Bournemouth

**SENIOR HOUSE OFFICER (Urology)**  
required December 17. Post recognized for the F.R.C.S. (urological surgery). Excellent postgraduate facilities available. Applications to Hospital Secretary. (24290)

**VENEREOLOGY**

**THE MIDDLESEX HOSPITAL  
W.1**

Applications are invited for the post of **SENIOR HOUSE OFFICER** to the Department of Venerology at the Middlesex Hospital, vacant January 1. This post is suitable for a candidate working for a higher degree and opportunities for postgraduate study will be available. Application forms obtainable from the Deputy Superintendent should be returned, naming three referees, by November 15. (13120)

**THE UNITED LIVERPOOL HOSPITALS**  
Liverpool Royal Infirmary

Applications are invited for the post of **SENIOR HOUSE OFFICER IN VENEREOLOGY** for the period to September 30, 1969. Apply by November 15, 1968, on form obtainable from the Secretary, 80 Rodney Street, Liverpool 1. (H.5662)

**ADMINISTRATIVE**

**NORTHERN IRELAND HOSPITALS  
AUTHORITY**

**MEDICAL OFFICER**

Applications are invited from registered medical practitioners for the post of Medical Officer (who's-time) on the Authority's headquarters staff.

Salary scale: £2,105 (age 29 or under) to £2,770 per annum. Candidates aged 33 years or over commence at the point £2,335.

The post is initially one for a trainee, and special emphasis during the first year will be on training. Thereafter the officer appointed will assist the Senior Administrative Medical Officer in developing the Authority's hospital and specialist services. Experience of public health, hospital administration and/or private practice would be an advantage.

The national terms and conditions of service for hospital service administrative medical staff as revised from time to time will apply.

Canvassing will disqualify.  
Application forms and further particulars may be obtained from the Secretary, Northern Ireland Hospitals Authority, 25 Adelaide Street, Belfast BT2 8FG, for return not later than November 19, 1968. (H.5708)

**WESTERN REGIONAL HOSPITAL  
BOARD**

Applications are invited for the following appointment:

**ADMINISTRATIVE MEDICAL OFFICER**

on the staff of the Western Regional Hospital Board, with duties as Deputy Group Medical Superintendent of the Hospitals administered by the Boards of Management for Northern and Southern Ayrshire Hospitals.

Salary scale—£2,335 by £70 (3) to £2,545 by £75 (3) to £2,770 (aged 33 and over).

Applications (16 copies), stating date of birth, qualifications, experience, present appointment, and the names of two referees, to reach the Secretary, Western Regional Hospital Board, 551 Sauchiehall Street, Glasgow C.2, not later than 30 days after the publication of this advertisement. (H.5692)

**GOVERNMENTAL****HEADQUARTERS MEDICAL  
OFFICER****SCOTTISH HOME AND HEALTH  
DEPARTMENT**

Applications are invited from registered medical practitioners (men and women), aged at least 28, for a post in Edinburgh.

**DUTIES:** The medical staff is concerned with all aspects of public health policy and medical administration of the National Health Service. This includes long-term planning and research into, and development of, schemes for the organization of health care. Frequent visits to health service establishments and authorities are required. This post has duties related to epidemiology and developments in environmental health, but not necessarily confined to these fields.

**QUALIFICATIONS:** Good clinical background, and experience in public health, medical administration, social medicine, or epidemiological research preferable, higher qualifications desirable.

**STARTING SALARY:** (from 1.1.69) £2,486 at age 28 to £3,778 at 40 or over (possibly higher if at least 41). Scale maximum £4,280. Non-contributory pension. Promotion prospects.

**WRITE** to Establishment Officer, Room 365a, Scottish Home and Health Department, St. Andrew's House, Edinburgh 1, for application form quoting 7010/68. Closing date November 20, 1968. (13142)

**THE ROYAL BOROUGH OF  
KENSINGTON & CHELSEA  
Health & Welfare Department**

**MEDICAL OFFICER, £1,870 - £2,520**  
(Joint Appointment with Inner London Education Authority)

Applications invited from registered medical practitioners for statutory appointment. Experience of E.S.N. statutory examination and procedure needed. Diploma in Public Health desirable. Medical Whitley Council conditions. Casual car user allowance. Apply Medical Officer of Health, 25A Kensington Square, W.8. (Tel. 937 5464, ext. 334.) (13303)

**PUBLIC HEALTH****CITY OF OXFORD**

Applications are invited for the post of **DEPUTY MEDICAL OFFICER OF HEALTH AND DEPUTY PRINCIPAL SCHOOL MEDICAL OFFICER**

at a basic salary of £2,745 by £75 (4) to £3,045 plus 7% on salary up to £3,000, or 6% if over £3,000. The commencing salary will be in accordance with qualifications and experience. A car allowance on the essential user basis will be made. If suitably qualified, the successful applicant may be requested to deputize for the Medical Officer of Health as Consultant (Infectious Diseases) to the United Oxford Hospitals. Any locum fees received in this connection and for lecturing can be retained. Further particulars, together with an application form, can be obtained from Dr. J. F. Warin, Medical Officer of Health, Health Department, Greyfriars, Paradise Street, Oxford, to whom completed forms must be returned by November 12, 1968. A. T. Brown, Town Clerk, Town Hall, Oxford. (24253)

**CITY OF SALFORD  
Health Department**

Applications are invited from registered medical practitioners for the post of **DEPUTY MEDICAL OFFICER OF HEALTH AND SCHOOL MEDICAL OFFICER**

on a full-time or part-time basis. Salary (for full-time post) within the scale £1,795 to £2,445. Car allowance.

Further particulars and application forms from the Medical Officer of Health, Health Department, Crescent, Salford M5 4PH. (13059)

**COUNTY BOROUGH OF BOLTON**

Applications are invited from registered medical practitioners for the post of **DEPUTY MEDICAL OFFICER OF HEALTH AND DEPUTY PRINCIPAL SCHOOL MEDICAL OFFICER**

Candidates should hold a Diploma in Public Health and have had experience in all branches of the public health and school health services. The person appointed will be expected to undertake, subject to Home Office approval, the duties of Deputy Medical Referee for the purposes of the Cremation Acts. He will be required to devote the whole of his time to the duties of these offices.

Salary scale £2,600 by £66 13s. 4d. (4) to £3,866 13s. 4d. with an additional payment which is at present £243 6s. 8d. per annum for duties as Deputy Medical Referee. Essential user car allowance payable. Post superannuable subject to medical fitness and terminable by three months' either side.

Application forms may be obtained from the Establishment Officer, Town Hall, Bolton, to whom they should be returned not later than November 14. (13206)

**LANCASHIRE COUNTY COUNCIL****ASSISTANT DIVISIONAL MEDICAL OFFICER**

Applications are invited from registered medical practitioners for vacancies which exist in the following areas:—

- |                                |                                                             |
|--------------------------------|-------------------------------------------------------------|
| (a) ORMSKIRK                   | (f) ROYTON/CROMPTON                                         |
| (b) IRLAM/CADISHEAD            | (g) SKELMERSDALE                                            |
| (c) AREA ADJACENT TO LIVERPOOL | (h) TYLDESLEY                                               |
| (d) LITHERLAND                 | (i) BURNLEY                                                 |
| (e) CHADDERTON (part-time)     | (j) MIDDLETON (Housing accommodation available if required) |

Salary scale £1,795 to £2,445 per annum, commencing point according to experience.

The County Council has a generous scheme of financial assistance towards study for the Diploma in Public Health.

Medical Officers are classified as car users and subsistence allowances are payable where appropriate. An assisted car purchase scheme is in operation.

Further details and application forms obtainable from the County Medical Officer of Health, Serial No. 6499, East Cliff County Offices, Preston, PR1 3JN. Closing date November 12, 1968. (13199)

**WEST LOTHIAN COUNTY COUNCIL****SENIOR MEDICAL OFFICER (MALE)**

Applications are invited from Male Registered Medical Practitioners holding the D.P.H. or its equivalent, for the above permanent post. The post will be concerned with the organization and administration of the County's School Health Service, but will also include duties in connection with other public health services. Possession of a car, for which an allowance will be provided, is essential.

The salary scale for the post will be £2,445—£3,075 with placing according to experience. The post is superannuable. Application forms can be obtained from the Medical Officer of Health, County Buildings, Linlithgow, with whom they should be lodged by November 29, 1968.

**JOHN CALDER,**  
County Clerk.

County Buildings,  
LINLITHGOW.

(13219)

**LONDON BOROUGH OF RICHMOND UPON THAMES  
HEALTH DEPARTMENT****Appointment of****Senior Medical Officer**

Duties will include administrative and clinical work, mainly in connection with the health services for the elderly, including preventive clinical work, and community mental health. Possession of D.P.H. an advantage but not essential. Applicants should be approved for the ascertainment of E.S.N. children.

The Borough, which has a population of 179,040, is mainly residential and situated in a pleasant riverside area comprising the districts of Barnes, Richmond, and Twickenham.

Salary according to experience within the scale £2,355—£2,895 plus London Weighting. Essential user car allowance. Assistance with removal expenses and telephone.

Application forms from Dr. A. M. Nelson, Medical Officer of Health, Health Department, Elmfield House, High Street, Teddington, Middlesex, to be returned by November 18. (Quote C.296 B.M.J.) (13277)

**Public Health—Contd.****COUNTY BOROUGH OF LUTON  
APPOINTMENT OF SENIOR MEDICAL OFFICER**

Applications are invited from registered medical practitioners holding the Diploma in Public Health. Salary scale £2,535 to £90 (6) to £3,075. Starting salary according to experience and qualifications.

The duties of the appointment will be mainly in connection with the school health services, maternity and child welfare services, but opportunities will arise for work in a wider range of Public Health Services. Car allowance at essential user rate. Removal expenses.

Application forms and further particulars may be obtained from the Medical Officer of Health, 63-69, Guildford Street, Luton. (H.5705)

**COUNTY BOROUGH OF  
SOUTH SHIELDS  
HEALTH AND WELFARE  
DEPARTMENT****Appointment of Assistant Medical Officer/School Medical Officer**

Applications are invited from registered medical practitioners for the above mentioned full-time post. Duties are mainly in connection with the School Health Service and Maternity and Child Welfare Services. The successful candidate will also be given every opportunity of gaining administrative experience in other aspects of the work of a County Borough Health and Welfare Department.

The salary will be within the scale £1,795 to £2,445 per annum, commencing salary depending upon qualifications and experience. Essential user's car allowance. Removal expenses. Five day week. Housing accommodation for a period of six months, if required.

Forms of application and further particulars can be obtained from Dr. T. D. Leitch, Medical Officer of Health, Health and Welfare Department, Stanhope Parade, South Shields, Co. Durham, to whom they should be returned not later than November 15, 1968.

R. S. YOUNG,  
Town Clerk.  
(H.5656)

**COUNTY BOROUGH OF PRESTON****DEPARTMENTAL MEDICAL OFFICER**

required in a progressive department with duties including developmental paediatrics, school health, mental and social welfare. If a male is appointed port health work will also be included. Development of special interests encouraged. Modern purpose-built clinics. An assisted D.P.H. training scheme on either a full-time or part-time basis is available. Car allowance payable. Preston is an administrative and industrial centre situated on the edge of attractive countryside and within easy reach of the Lake District and the Lancashire coastal resorts.

Salary within the scale £1,795 to £2,445 according to experience.

Application forms, and details of the appointment from the Medical Officer of Health, P.O. Box 66, Market Street, Preston PR1 2EA, to whom they should be returned not later than November 16, 1968. (13294)

**REPUBLIC OF IRELAND****SIR PATRICK DUN'S HOSPITAL  
Dublin****MEDICAL REGISTRAR**

Applications are invited for the post of Medical Registrar. The position, which falls vacant on January 1, 1969, offers experience in general medicine. Salary in accordance with the Hospitals Commission scale.

Applications should reach the Secretary, Sir Patrick Dun's Hospital, Grand Canal Street, Dublin 2, not later than November 30, 1968. (H.5704)

**IRELAND**

Applications are invited for a post as

**PHYSICIAN-CARDIOLOGIST  
(Part-time)**

under Cork Health Authority

Salary: £2,266. Essential: M.D., M.R.C.P.I. or equivalent, and six years' experience in the practice of general medicine, with adequate experience of specialised cardiology. Maximum Age Limit: 50 years, with extensions in certain circumstances. Application forms, etc., from Secretary, Local Appointments Commission, 45 Upper O'Connell Street, Dublin 1.

CLOSING DATE: November 28, 1968. (13252)

**OVERSEA**

Attention is drawn to the desirability of obtaining full details of remuneration and terms of service in advertised appointments where these are not stated in the advertisement. In some cases local B.M.A. Branches or affiliated Associations may be in a position to provide information, and their addresses are available on application to the Secretary of the Association.

AUSTRALIA. FOR DETAILS OF PRACTICE conditions, employment, housing, and finance, contact Locums Ltd., 9 Bligh Street, Sydney, N.S.W.

**DIAGNOSTIC RADIOLOGIST WITH  
CLINICAL INTERESTS WANTED**

Well-established, progressive nine-man group practice in small town serving 25,000 located on U.S./Ontario border in heart of lakeland vacation area, requires a Diagnostic Radiologist willing to do a little general practice and develop a special interest in any area of medicine he wishes. Radiological ability, clinical interest and enthusiasm more important than qualifications, but D.M.R.D. or better preferred. Good personal and professional references essential. Starting salary about \$18,000 to \$20,000 (£8,000), depending on experience, with prospect of substantial future increases. Partnership offered after short preliminary assistantship to establish compatibility. Staff appointment to hundred-bed hospital is assured. Present group consists of one certified surgeon, and G.P.s, all of whom have or are acquiring special skills. Association with a visiting Radiologist, Pathologist, and Otolaryngologist. Well-equipped clinic with modern laboratory. Successful applicant expected to advise on re-equipment programme for both hospital and clinic x-ray units. Good study leave, holidays, and off duty periods. Excellent shooting, hunting, fishing, boating, and golfing. Very good educational facilities. Reasonable access to larger cities in Canada and U.S.A. Interview essential. Will pay half transportation costs. Hospitality extended by senior partner for one week. Send all details in first letter to Dr. W. D. Jeans, 34, Northover Road, Westbury on Trym, Bristol.

AVAILABLE JULY 1, 1969, APPROVED internships (rotating 0, 1, 2, 3, 4 and 6) and complete residencies in internal medicine, surgery, obstetrics and gynaecology, pathology and anaesthesiology. Salaries \$6,200 to \$10,800 per year with liberal fringe benefits. Institutional member of council of teaching hospitals of Association of American Medical Colleges. Affiliated with Albany Medical College, Near Boston and New York City. Write Director, Department of Medical Education, Berkshire Medical Center, 725 North Street, Pittsfield, Mass 01201. (H.5503)

GENERAL PRACTICE RESIDENCY—TWO year programme, A.M.A. and American Academy of General Practice approved. 195 bed general hospital expanding to 260 beds. Compensation \$10,800 to \$12,000 per year. First year appointment salary \$9,400, second year appointment salary \$9,600, plus three-bedroom furnished apartment with utilities and other benefits valued at \$2,400 per year. Apply Director of Medical Education, Louise Obici Memorial Hospital, Suffolk, Virginia 23434, U.S.A. (H.9478)

GENERAL PRACTITIONER REQUIRES assistant or associate for busy general practice with hospital facilities in Northern Alberta. Salary open. Please give full particulars in first letter.—Reply Box 158, Ft. Vermilion, Alberta, Canada.

GENERAL PRACTITIONER WANTED to join 5-man family practice group. New clinic in building in industrial and resort area. Top salary with car allowance with opportunity for increments in accord with experience and mutual compatibility.—Brooke Medical Group, Owen Sound, Ontario, Canada.

LOCUM WANTED FOR G.P. FROM December 15, 1968, to February 15, 1969. Pay \$1,000 plus return air fare. Good opportunity to assess Canadian general practice. Only on home list please apply.—Dr. Seetal, Coronation, Alberta, Canada.

MATAURA, SOUTHLAND, NEW ZEALAND. An additional general practitioner is urgently required for this town and country area. Accommodation could be arranged. Maternity hospital. Seven miles from public hospital.—Reply to the Secretary, New Doctor Committee, P.O. Box 9, Mataura, Southland, New Zealand.

NEW ZEALAND, NORTH ISLAND. Country town. Locum for six months required commencing April 1, 1969. Married man preferred. Furnished accommodation available in family home. Basic salary at the rate of \$NZ4,000 (£2,000) per annum, plus bonus in proportion to gross takings.—Details from Medical Practices Advisory Bureau, British Medical Association, Tavistock Square, London W.C.1.

**PUBLIC HEALTH****CORPORATION OF THE CITY OF ABERDEEN**

Applications are invited from registered medical practitioners holding the D.P.H. or equivalent qualification for post of

**PRINCIPAL ASSISTANT MEDICAL OFFICER**

in the Health and Welfare Department. Salary scale £2,185 per annum to £2,715 per annum, with placing according to qualifications and experience. Car allowance. Removal expenses paid up to £75. Loan available towards house purchase. Duties largely administrative. Candidates should possess administrative capacity and have experience in several of the following: ante-natal services, pre-school health services, school health services, epidemiological research, family planning services, health education of the public promotion of mental health, staff education, office management and preparation of reports. Further particulars and application forms are available from the Medical Officer of Health, Willowbank House, Willowbank Road, Aberdeen, AB9 2HG, with whom applications should be lodged by December 2.

J. C. RENNIE, Town Clerk.

(H.5674)

**REPUBLIC OF IRELAND****(Galway County Council)  
REGIONAL HOSPITAL, GALWAY**

Teaching Hospital for University of Galway—700 Beds

**Obstetrics and Gynaecology**

REGISTRAR—vacant January 1, 1969. Salary: £1,517–£1,777 per annum with an additional £175 per annum for a higher degree. Married quarters available to rent.

House Surgeon (two posts) vacant January 1, 1969. Salary: £1,102–£1,302 per annum according to experience. Posts recognized for M.R.C.O.G.

**Anaesthetics**

REGISTRAR—vacant January 1, 1969. Salary: £1,517–£1,777 per annum with an additional £175 per annum for a higher degree. Married quarters available to rent.

House Officer—vacant January 1, 1969. Salary: £1,102–£1,302 per annum according to experience.

**Ear, Nose and Throat**

HOUSE SURGEON vacant January 1, 1969. Salary: £1,102–£1,302 per annum according to experience.

**Bacteriology**

HOUSE OFFICER (two posts) vacant January 1, 1969. Salary: £1,102–£1,302 per annum according to experience.

Applications, with full details and names of two referees, should be addressed to the Medical Superintendent, Regional Hospital, Galway, not later than November 20, 1968. (13238)

**DERBY  
COUNTY  
BOROUGH**

requires a

# medical officer

for a challenging new post

The man (or woman), we are looking for is a Registered Medical Practitioner, probably not fully aware of the advantages, and rewards, of working in an extremely progressive and very active Health department in an expanding County Borough. (Recent boundary extensions have already increased the population of Derby County Borough to approximately 225,000 persons.)

The successful applicant will assist a Senior Medical Officer. His main responsibility will be with School Health Service and Child Health Service including Immunization and Vaccination but duties will also include Epidemiology in the absence of the Senior M.O. He will be given every opportunity to follow any reasonable line of research and to gain an insight into all facets of departmental work. He will get maximum administrative and clerical support from a fully integrated department. The modern office accommodation is outstanding. Fringe benefits include car allowance loan facilities and assistance with removal expenses. Consideration may be given to housing accommodation. Salary within the range £1,795–£2,445 according to experience.

Write with full details of age and experience to:—

The Medical Officer of Health,  
Castlefields House,  
Main Centre,  
DERBY, DE1 2FL

(13198)

Overseas—Contd.

**DEPUTY DIRECTOR OF  
MEDICAL SERVICES****BRITISH SOLOMON ISLANDS  
PROTECTORATE**

A Deputy Director of Medical Services is urgently required to assist the Director in all aspects of the medical department work which will include touring within the Protectorate and to act as Director in the latter's absence. Appointment on contract for two years.

Candidates should normally be nationals of the United Kingdom or Republic of Ireland and be between the ages of 35 and 50 years. They must possess medical qualifications and be able to meet all other requirements for full registration in the United Kingdom and have had at least ten years experience after qualification which should include a minimum of three years working in a developing country. Previous experience of medical administration is essential. The possession of a post-graduate diploma in Public Health or Tropical Medicine and Hygiene would be an advantage.

Salary—£2,329 plus a non taxable inducement allowance of £1,209 per annum. Gratuity on completion of assignment.

For further details please write, stating full name to:—

The Appointments Officer,  
MINISTRY OF OVERSEAS  
DEVELOPMENT,  
Room 409A,  
Eland House,  
Stag Place,  
London S.W.1.

(13236)

**GREY HOSPITAL  
Greymouth, New Zealand  
SURGICAL REGISTRAR**

Applications are invited from suitably qualified medical practitioners for the position of Surgical Registrar—senior or junior. The post of Registrar in general surgery is recognized for training by the Royal Australasian College of Surgeons.

Registrars with higher qualifications can expect a considerable degree of independent clinical responsibility if suitably experienced. Both single and married residential accommodation is available.

Substantial assistance towards travelling expenses to New Zealand.

Salaries in accordance with rates payable under Hospital Employment (Medical Officers) Regulations, the current salary range being \$4,300 to \$4,950 for senior and \$3,790 to \$4,170 for junior.

Further information is available from the Secretary, P.O. Box 387, Greymouth, to whom applications should be addressed.

(13218)

**GREY HOSPITAL  
Greymouth, New Zealand****WHOLE TIME SURGEON**

A vacancy for a whole-time Specialist Surgeon at this Hospital will arise shortly. A specialist is defined in the New Zealand Hospital Employment Regulations as a person qualified for at least eight years and having five years practical experience in the specialty and possessing an acceptable higher qualification (general surgery is accepted as a specialty).

Application will also be accepted from trained persons who will shortly by effluxion of time, become of specialist status.

The duties of this post will be capable of variation, according to the experience, qualifications and interests of the appointee, but preference will be given to a General Surgeon with gynaecological experience.

Salary scale in range \$6,020 to \$8,100 as determined by the Medical Officers Grading Committee.

Substantial assistance payable towards passage to New Zealand.

House available with some furnishings. Present rental \$317 p.a.

Further information is available from the Surgeon Superintendent, P.O. Box 387, Greymouth, to whom applications should be addressed.

(13217)

**HIGHLAND PARK GENERAL HOSPITAL  
Highland Park, Michigan 48203, U.S.A.****APPROVED INTERNSHIPS**

Available July 1, 1969

268-bed, general hospital; 10,000 admissions; excellent teaching programme fully-accredited for rotating internships; \$6,000 per year with additional living-out allowance of \$100 monthly; semi-maintenance; hospitalization. Foreign applicants must have permanent or interim E.C.F.M.G. certificate. Apply: Director of Medical Education.

(H.9904)

**INTERNSHIPS: LIMITED VACANCIES** for January 1969. 218-bed acute General Municipal Hospital in N.Y.C. Fully accredited rotating internship. Residency programmes E.C.F.M.G. required. Teaching programme. Stipend \$9,000 per annum. —Write Director of Medical Education, Sydenham Hospital, 565 Manhattan Avenue, New York, N.Y. 10027.

(H.5663)

**UNIVERSITY OF EAST AFRICA  
University College, Nairobi**

Applications are invited for **SENIOR LECTURESHIP IN SURGERY**

Candidates should have wide experience in general surgery and some teaching experience. In addition to teaching in both the undergraduate and postgraduate teaching programme, the appointee will undertake Consultant duties in the surgical wards of Kenyatta National Hospital and take part in, and initiate research. Salary scale £K2,200 to £K2,865 p.a. (EK1=£1 3s. 4d. sterling). Salary supplemented in appropriate case under British Expatriates' Supplementation Scheme in range £385 to £505 p.a. (sterling). F.S.S.U. Family passages; regular overseas leave. Detailed applications (six copies), naming three referees, by member 6, 1968, to Inter-University Council, 33 Bedford Place, London W.C.1, from whom particulars are available.

(13313)

**DEPARTMENT  
OF HEALTH  
PROVINCE OF  
NEWFOUNDLAND***Medical  
Director***GENERAL HOSPITAL,  
ST. JOHN'S, NFLD.,  
CANADA***A vacancy exists*

at the General Hospital, St. John's, for a Medical Director. Minimum requirements are that the applicant be fully registrable with the Newfoundland Medical Board to practice medicine in the province and have had a period of formal training as well as experience in hospital administration.

The General Hospital, with a complement of 350 beds and extensive out-patient and emergency services, is the main referral hospital for the province. An expansion of present facilities is anticipated in the near future and the Medical Director will be involved in the planning of new construction. The hospital operates and is affiliated with teaching programmes of many groups of professional and para-medical health workers, including affiliation with Memorial University of Newfoundland, Dalhousie University in Halifax and McGill University in Montreal.

St. John's is one of the oldest cities in North America and is a thriving capital of between ninety and one hundred thousand people. It is a seaport, the oldest parts of the city are picturesque and historical and the newer sections compare with modern residential areas anywhere. Memorial University, with an enrolment of over 6,000 students and presently planning a new medical school and health sciences centre, is situated in St. John's and offers opportunities for study through its extension programmes.

The Medical Director is responsible generally for the quality of patient care in all its aspects throughout the hospital complex. He will be directly responsible for the Hospital's involvement in intern and resident teaching programmes as well as other departments of the hospital.

*Salary commensurate with training and experience. Enquiries, by air mail, should be addressed to:*

**Deputy Minister,  
Department of Health,  
Confederation Building,  
St. John's, Newfoundland,  
Canada.**

(13194)



**THE BAHRAIN PETROLEUM  
COMPANY LIMITED,  
AWALI, BAHRAIN**

**Medical Officer  
MALE**

The Bahrain Petroleum Company Limited requires the services in Bahrain of a Medical Officer with experience in obstetrics.

The successful candidate will work in the Company's 70 bed Hospital, which provides general Out-Patient and In-Patient care for employees, predominantly Bahraini, with also an expatriate work force which is multi-national and a small expatriate families community.

He will be required to share the general and routine work and duty call with six other doctors on the Staff. Additionally, he will have some general surgery and emergency trauma cases and gynaecology and obstetrics within the community.

An attractive salary is offered, in addition there is a variable Differential Cost of Living Allowance and free, basically furnished, quarters are provided. At present there is no income tax payable in Bahrain.

An initial kit allowance, paid home and local leaves (passage paid for the former and generous assistance towards the latter) are also provided, with participation in Pension and Provident Fund Schemes.

Please apply in writing, giving brief details of experience and qualifications, to the Personnel Relations Department, Caltex Services Limited, 29/30 Old Burlington Street, London, W.1 quoting reference MO/B.M.J.

(13292)

## Overseas—Contd.

**NSW. CENTRAL WEST. ASSISTANT-SHIP.** Six months with view. \$200 p.w. Profit sharing, car supplied or allowance. attractive, furnished air-conditioned house. No finance needed. 33-bed hospital, general, surgery, midwifery. Town facilities—schooling to university entrance—all sporting, twice daily Sydney air service from nearby centre. Dr. K. R. McLachlan, P.O. Box 116, Narramine, N.S.W., Australia. 2821.

**PARTNER REQUIRED FOR A VERY** large, well established, rapidly expanding firm of radiologists. Please apply to the Secretary, P.O. Box 4878, Johannesburg, South Africa.

**SASKATCHEWAN MEDICAL GROUP OF** 14 general practitioners and specialists in a city of 25,000 is accepting applications for the following departments: General Practitioner/Anaesthetist, \$1,200 per month. Paediatrician, \$1,300 per month for Canadian certification, \$1,200 per month for non-certification. Surgeon, \$1,300 per month for Canadian certification, \$1,200 per month for non-certification. Obstetrician and Gynaecologist, \$1,300 per month for Canadian certification, \$1,200 per month for non-certification. Other fringe benefits and opportunities for entering into partnership offered. Practice includes privileges in the two 150-bed city hospitals. Apply, stating experience and degrees to the Medical Director of the Prince Albert Community Clinic, 110-8th Street East, Prince Albert, Saskatchewan, Canada.

**SINGLE HANDED ENGLISH PRAC-** titioner requires assistant with view to partnership. Rapidly developing town, centre for tourism, cattle and mineral industries; wonderful climate. Reply: Dr. Smith, P.O. Box 284, Alice Springs, N.T. 5750.

**\$35,000 PRACTICE, EASILY INCREASED.** Suit G.P., paediatrician, obstetrician or surgeon. Present G.P. leaving owing to illness. Wily sacrifice for early purchase at \$2,500. E.C.F.M.G. and F.R.C.S. or M.R.C.P. obligatory. Small town near N.Y. City in lovely setting.—Box OV.3642, B.M.J.

A.M.A. APPROVED ROTATING  
INTERNSHIP

Englewood Hospital, Englewood, New Jersey, a 475-bed community hospital, ten minutes from New York City, offers a detailed programme of bedside rounds, clinical conferences and lectures. Transportation allowance of \$200 provided on arrival. Salary—\$430 monthly; living quarters provided for single and married interns.

Uniforms and laundry service included. E.C.F.M.G. certification required.

Interested applicants please contact any of the following: Dr. M. R. Sheridan, Green Mount, 42 Lyttleton Road, Hampstead Garden Suburb, London N.2; Dr. David Torrens, Vice-Dean, Trinity University College of Medicine, Dublin, Ireland, tel. 72941, ext. 356; Dr. F. P. Muldowney, Department of Metabolism, St. Vincent's Hospital, St. Stephen's Green, Dublin 2, tel. 66552; Dr. A. M. Sutherland, 22 Blair Road, Bearsden, Dunbartonshire, Scotland, tel. Bearsden 4229; Dr. James Hamilton, 7 Darnaway Street, Edinburgh, Scotland, tel. Caledonian 5868; Dr. Carl Wierum, Director of Medical Education, Englewood Hospital, Englewood, New Jersey 07631, U.S.A. (H.9600)

**ANAESTHESIOLOGISTS. TWO. GUEST** or permanent faculty positions—Case Western Reserve University, Clinical and/or research appointments available in expanding university medical centre. Salary depending on background, beginning \$18,000/annum. Write John G. Fraser, M.D., Director, 2065 Adelbert Road, Cleveland, Ohio 44106.

**WANTED. ASSOCIATE DIAGNOSTIC** Radiologist for two hospitals, 200-bed and 100-bed in the Hamilton, Ontario area. Applicants must be eligible for certification in diagnostic radiology by the Royal College of Physicians and Surgeons of Canada and also be eligible to obtain a license to practise medicine in the Province of Ontario from the College of Physicians and Surgeons of Ontario. Modern equipment and very pleasant working conditions. Initial remuneration on a salary starting at \$21,000 per annum followed by partnership if mutually agreeable. Reply to Dr. D. J. Chapman, Chedoke General Hospital, Hamilton, Ontario, Canada (H.5507)

**EDGEWATER HOSPITAL**  
5700 North Ashland Avenue, Chicago  
Illinois 60626

A.M.A. APPROVED ROTATING  
INTERNSHIP FOR 24 INTERNS

in a 390-bed general hospital including an 11-bed intensive coronary care unit and hyperbaric chamber. The programme is under the direction of a Director of Medical Education and offers Rotating 1, 2, 3, and 4 internships. Stipend includes full maintenance, uniforms and hospitalization insurance. Single interns: \$5,400 per year. Married interns living outside with their families: \$6,600 per year. E.C.F.M.G. certificate required. Write: Stanley Brownstein, M.D., Director of Medical Education, (H.7735)

**GOOD SAMARITAN HOSPITAL**  
Cincinnati, Ohio 45220, U.S.A.

## PAEDIATRIC REGISTRARS, U.S.A.

Applications are now being accepted for Registrar positions (1st and 2nd year residents) in our large, fully approved university affiliated programme. All instructors in general paediatrics and paediatric sub-specialties hold university faculty appointments. Stipend 1st year residents \$630 per month; 2nd year residents \$680 per month, plus usual fringe benefits. Modern living accommodations are available for single and married house staff. Address inquiries to Donald J. Frank, M.D., Director of Paediatrics, (H.5430)

## ONTARIO—PATHOLOGIST

Third pathologist primary interest morbid anatomy required in busy 350-bed modern hospital in S.W. Ontario. Applications invited from interested Senior Registrars or equivalents with four years training in pathology. Ontario licence and Canadian Certificate ultimately required for full Specialist (Consultant) status. Successful candidate will be appointed initially as Assistant Pathologist. Initial salary of \$20,000 p.a., with ultimate partnership. Further details gladly supplied on request. Please write giving curriculum vitae to Dr. T. F. Draissey, Grace Hospital, Windsor, Ontario, (H.5657)

**BERMUDA. GENERAL RESIDENCIES** available in active general hospital, 200 beds; starting salary £1,200 per annum, with nominal deduction toward lodgings; no tax deductions; passage paid if six months' contract fulfilled; increments every six months. Apply airmail. Medical Superintendent, King Edward VII Memorial Hospital, Bermuda.

## CANADA

Queen's University, Kingston, Ontario

Applications are invited from well qualified graduates for clinical and research appointments in neurology at Queen's University Medical School, Kingston, Ontario. Research fellowships are in the fields of cerebrovascular disease and medical ultrasonics. Send curriculum vitae, full particulars and the names of three referees, to: Dr. E. R. Yendt, Professor and Head, Department of Medicine, Queen's University, Kingston, Ontario. (H.5583)

## COLORADO STATE HOSPITAL

## PHYSICIANS

Available now, opening for Psychiatrists, Internists and General Practitioners. Also accepting applications for residencies for 1969 in psychiatry and surgery. Colorado State Hospital located in sunny southern Colorado invites inquiries from Physicians wishing to immigrate to the United States. For further details please write Charles E. Meredith, M.D., Superintendent, or William J. Maguire, Jr., Personnel Officer, Colorado State Hospital, Pueblo, Colorado 81003. (H.9587)

**CONNECTICUT—PSYCHIATRIC RESI-** dencies. Large modern hospital. Three-year accreditation for American Board. Active varied teaching programme, affiliated with Yale University. Near metropolitan area. Beginning stipend \$754 monthly. Write Dr. Jane E. Oltman, Fairfield Hills Hospital, Newtown, Connecticut.

**FILLMORE, SASKATCHEWAN, CANADA,** urgently in need of general practitioner to work in modern 18-bed Union Hospital. Privileges shared with doctor from nearby community. Population to be served by each approximately 3,500 people. A good paying practice. No investment required. House and office available.—Union Hospital Board, Fillmore, Sask. (H.5715)

# MINISTRY OF OVERSEAS DEVELOPMENT

## MEDICAL STAFF UGANDA

Uganda is set in the heart of Africa, and is a land of rich fertile valleys, magnificent lakes and waterfalls, dense forest and vast plains teeming with wild game, and with an equable climate where the temperature seldom rises above 85° F. or falls below 60° F.

This emerging country is in urgent need of medical staff, and it offers an opportunity to go-ahead doctors to develop their knowledge and experience of medicine rapidly.

There are immediate vacancies for:

### Senior Registrars

Are required for E.N.T., Anaesthetics, Orthopaedics, for clinical duties in their specialty at Mulago Hospital. There are excellent opportunities for research, and duties will include teaching. Candidates must possess qualifications and experience in their specialty. Salaries for Pathologist and Senior Registrars: basic, 26,640 to 39,780 East African shillings (£1,554 to £2,320) per annum, subject to Uganda income tax, plus an inducement allowance of £867 to £984 per annum free of Uganda income tax.

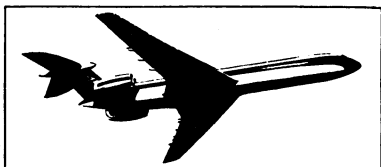

### Pathologist

To work in the Medical Laboratory, Kampala, under the Specialist in Clinical Pathology. Candidates must be experienced in pathological work, and must be prepared to teach clinical pathology, forensic medicine and haematology to students or trainees.

### Senior Pathologist

To administer and supervise up-country Laboratory Services, and to carry out normal pathological work under the Consultant Clinical Pathologist. Candidates must be prepared to teach clinical pathology, forensic medicine and haematology to students or trainees. Candidates must possess a Diploma in Clinical Pathology, experience in pathological work, and preferably be under 45 years of age. Salary: basic, 36,780 to 39,780 East African shillings (£2,145 to £2,320) per annum, subject to Uganda income tax, plus an inducement allowance of £960 to £984 per annum free of Uganda income tax.

### Consultants

Are required in Medicine, Obstetrics and Gynaecology, Anaesthetics, Surgery, for clinical duties in the appropriate specialty. Successful candidates will be expected to assist in an honorary capacity and teaching of medical students at Makerere College Medical School, and to take part, when required, in the teaching of hospital junior staff. Candidates must possess proven experience in the appropriate specialty. Salaries: now increased to basic, 50,000 to 63,000 East African shillings (£2,916 to £3,675) per annum, subject to Uganda income tax, plus an inducement allowance of £1,030 to £1,116 per annum, free of Uganda income tax.

All appointments are offered on contract of one or two tours of 21 to 27 months.

Candidates for all posts must be nationals of and permanently resident in the United Kingdom or Republic of Ireland. They must possess qualifications registrable in the United Kingdom, and be able to meet all other requirements for full registration.

For application forms, full details of salaries and allowances and further information, please write, stating full name, to the

Appointments Officer (Medical),  
Ministry of Overseas Development, Room 444A,  
Eland House, Stag Place, London S.W.1.

Oversea—Contd.

**NORTH CANTERBURY HOSPITAL BOARD**

Christchurch, New Zealand

**ANAESTHETIC REGISTRAR, 1969**

APPLICATIONS are invited from registered medical practitioners for appointment as ANAESTHETIC REGISTRAR to the Board which has three major hospitals serving a population in excess of 300,000. SALARY will be on the scale NZ\$3,790/4,950 per annum according to qualifications and experience, plus NZ\$133 per annum anaesthetic allowance.

Appointment will be for one year from January 1, 1969, or by arrangement, with the possibility of extension for a second year. Applicants must be prepared to remain one year.

TRANSPORT EXPENSES. Assistance towards transport expenses for appointee, his wife and dependent children will be granted subject to a guarantee of two years' service to the Board.

AIRMAILED APPLICATIONS closing at 9 a.m. on Friday, December 6, 1968, should contain full details of marital status, qualifications and dates and be supported by copies of recent testimonials. Address applications to the Secretary, NORTH CANTERBURY HOSPITAL BOARD, Private Bag, Christchurch, New Zealand.

(13205)



## MEDICAL OFFICER IN ZAMBIA

An opportunity exists to take over a medical service, including a small hospital, at a new sugar estate near Lusaka.

The incumbent will be responsible for providing general medical care to the estate personnel, including families and dependants.

The position can be either permanent or on a 3 year renewable contract. The salary will be not less than £4,250 Stg. per annum and there are extensive benefits including the use of a car.

Applications should be addressed to:



The Group Staff Adviser  
Tate & Lyle Limited,  
21, Mincing Lane  
London, E.C.3.

THE TATE and LYLE GROUP  
(13233)

## ARMED FORCES MEDICAL OFFICERS NEW ZEALAND

Vacancies exist in the three New Zealand Armed Services for Medical Officers. To encourage medical practitioners to participate in the defence of our country without professional handicap several alternative schemes have been approved.

**Special Medical Engagement in Service of Choice**

- (a) A three year engagement with a terminal grant of NZ\$6,800 (Stg. £3,173) of which only 5% is accessible for taxation.
- (b) A four and a half year engagement which includes 18 months' overseas postgraduate training. Salaries for both of these schemes range from NZ\$4,217 (Stg. £1,968) to NZ\$4,503 (Stg. £2,101) single and NZ\$4,297 (Stg. £2,005) to NZ\$4,583 (Stg. £2,139) married.

**Short Service Commission in Service of Choice**

Normally four years but can be varied. Officers may attend Otago University to obtain a Diploma of Public Health or alternatively qualify for 30 days annual Clinical Leave.

There are opportunities for sea-going appointments, whilst other positions for older practitioners are also available. Salaries range from NZ\$4,940 (Stg. £2,305) to NZ\$5,970 (Stg. £2,786) single and NZ\$5,020 (Stg. £2,343) to NZ\$6,050 (Stg. £2,823) married.

**Long Service Commissions in Service of Choice**

Similar conditions as for Short Service Commissions are available for career appointments.

Fares to New Zealand for successful applicants and their families will be provided, and in most cases priority housing is available at low rental. For full details write to the Director of Medical Services in the Service of your choice.

**Director of Medical Services, R.N.Z.A.F. Headquarters,  
Private Bag, Wellington, New Zealand.**

**Director General of Medical Services,  
Army Headquarters, Private Bag, Wellington,  
New Zealand.**

**Director of Naval Medical Services,  
R.N.Z.N. Hospital, Devonport, Auckland, New Zealand.**

(H.5680)

## Overseas—Contd.

**PAEDIATRIC PATHOLOGY RESIDENCY.** New York Medical College—Metropolitan Medical Center. Openings January 1, 1969. Prior experience required. Apply Director of Laboratories Metropolitan Hospital, 1901 First Avenue, New York City, N.Y. 10029, U.S.A.

**PATHOLOGY RESIDENCIES AND STRAIGHT INTERNSHIPS**

Full American Board approved training programme is available at University Teaching Hospital. Foreign graduates must have E.C.F.M.G. certificate. Apply: Director of Pathology, Western Reserve University at Cleveland, Metropolitan General Hospital, 3395 Scranton Road, Cleveland, Ohio, 44109, U.S.A. (H.6747)

**WESTERN HOSPITAL**

Alberton, Prince Edward Island, Canada  
Applications are invited from a qualified British graduate with anaesthetic experience to work with a Surgeon in pleasant rural surroundings in Prince Edward Island, Canada. Those interested, apply to Mr. Gerald Handrahan, Secretary, Board of Directors. (H.5566)

**PSYCHIATRIC RESIDENCIES**

Comprehensive university programme for Board certification. Assignments include adult and child, in-patient and out-patient services, neurology, research and others. Three-year general programme. Five-year career stipends \$11,000 (£3,928) to \$20,000 (£7,143). Also six-year career in child. Travel advance possible. Write George A. Ulett, M.D., Chairman, Department of Psychiatry (St. Louis), University of Missouri, 5400 Arsenal, St. Louis, Missouri.

**ST. PAUL'S HOSPITAL**  
1081 Burrard Street  
Vancouver 1, B.C., Canada

**RESEARCH FELLOWSHIP IN RESPIRATORY PHYSIOLOGY**  
Salary range \$3,700 to \$7,000.  
Apply to: W. A. Young, M.D. (H.5697)

**UNITED STATES HOSPITAL INTERNSHIPS** and residencies available July, 1968. University and non-university affiliated hospitals. Wide choice. Submit curriculum 14621, U.S.A. Interviews will be arranged 1295 Portland Avenue, Rochester, New York. vitae to International Physicians Exchange, at later date. (H.5787)

**THREE-YEAR APPROVED MEDICAL RESIDENCY**

Englewood Hospital, Englewood, New Jersey, a 475-bed community hospital, ten minutes from New York City, offers a detailed programme of bedside rounds, clinical conferences and lectures. Transportation allowance of \$200 provided on arrival. Salary—First-year Resident \$480 monthly, second-year Resident \$530 monthly, third-year Resident \$580 monthly; living quarters provided for single and married residents.

Uniforms and laundry service included. E.C.F.M.G. certification required. Interested applicants please contact any of the following: Dr. M. R. Sheridan, Green Mount, 42 Lytleton Road, Hampstead Garden Suburb, London N.2; Dr. David Torrens, Vice-Dean, Trinity University College of Medicine, Dublin, Ireland, tel. 72941, ext. 356; Dr. F. P. Muldowney, Department of Metabolism, St. Vincent's Hospital, St. Stephen's Green, Dublin 2, tel. 66552; Dr. A. M. Sutherland, 22 Boclair Road, Bearsden, Dunbartonshire, Scotland, tel. Bearsden 4229; Dr. James Hamilton, 7 Darnaway Street, Edinburgh, Scotland, tel. Caledonian 5868; Dr. Carl Wierum, Director of Medical Education, Englewood Hospital, Englewood, New Jersey 07631, U.S.A. (H.9601)

**THE MEMORIAL HOSPITAL.**  
119 Belmont Street, Worcester, Massachusetts 01605

Accepting applications for appointments to begin July 1, 1969. Full-approved and accredited rotating internship. Anatomic pathology residencies. 350-bed general hospital in a city of 180,000, 45 miles from Boston. All specialties represented on the professional staff. Full-time director of medical education. Teaching philosophy: maximum clinical responsibility under close supervision. Two full-time certified staff pathologists. Diversified, clinically-oriented research programme in a new research laboratory. Clinical laboratory and radioisotope programme. 221 autopsies. Affiliations with teaching programmes of the Boston hospitals and medical schools. Intern salary: \$400 per month; Resident salaries start at \$450 per month. Free furnished apartments and furnished rooms for married and single house staff. Meals eaten in the hospital dining room supplied. Uniforms. Certification by Educational Council for Foreign Medical Graduates required. Write: Director of Medical Education, for further information and address of hospital representatives in Europe, the Commonwealth countries and other parts of the world. (H.5714)

**MEDICAL OFFICERS**

in the

**RAAF**

The Royal Australian Air Force is seeking medical practitioners under the age of 53 years for service in Australia as Medical Officers. Appointments will be effected in the United Kingdom with first class passages provided to Australia on full pay and allowances for the successful applicant and his family.

**EX-SERVICE MEDICAL OFFICERS**

The RAAF is particularly interested in appointing medical practitioners who have served as general duties medical officers in a Commonwealth Air Force with experience in general staff appointments, aviation and preventive medicine. Vacancies in this group exist at the Squadron Leader level.

**MEDICAL PRACTITIONERS WITHOUT SERVICE EXPERIENCE**

Vacancies also exist for medical officers without previous service experience at Flight Lieutenant and Squadron Leader levels as general duties medical officers or as clinical registrars in the fields of general medicine, general surgery and anaesthesia.

For further information and an application form, please write to:—

**RAAF CAREERS SELECTION OFFICER (DEPT. B )**  
**AUSTRALIA HOUSE • STRAND • LONDON W.C.2.**  
Tel: 01-836 2435

**TAURANGA HOSPITAL BOARD  
TAURANGA, NEW ZEALAND**

Applications are invited for the following Registrar post at Tauranga Hospital, Bay of Plenty:

**ANAESTHETIC REGISTRAR**

This post may be of either Senior or Junior Registrar grading and is recognized for training purposes by the Royal Australasian College of Surgeons. Present salary scales are Junior Registrar \$3,923 to \$4,303, Senior Registrar \$4,433 to \$5,083.

Tauranga Hospital has an established bed state of 326 with an organized training programme providing excellent experience. The main five-storied block is new and is the first stage in a plan to provide ultimately a 600-bed hospital.

Tauranga is known for its temperate climate (37 degrees Lat.), excellent beaches, yachting and big-game fishing; and is in close proximity to excellent hunting and fishing grounds.

Further information regarding Conditions of Appointment and accommodation, etc., may be had on application to the Medical Superintendent. Application forms will be forwarded on request.

(13235)

**UNION OIL COMPANY OF CALIFORNIA  
PHYSICIAN**

The Union Oil Company of California is in the process of developing activities in Cotonou, Dahomey. The Company wishes to recruit a physician to take care of American employees and their dependents, and also native employees.

The physician appointed should have a good background in diagnostic and preventative medicine, as well as family care.

Salary and conditions of service will be by negotiation.

Interviews will be held in London during the early part of November.

Applications, together with names of references, should be sent to the Medical Director, Union Oil Company of California, Union Oil Center, Los Angeles, California 90017.

(H.5679)

**RHODESIA****HARARE AND MPIOLO  
CENTRAL HOSPITALS****VACANCIES: PRE-REGISTRATION  
JUNIOR RESIDENT MEDICAL  
OFFICERS AND SENIOR RESIDENT  
MEDICAL OFFICERS**

Applications are invited from young doctors who wish to widen their experience by working in Rhodesia at pre-registration and post-registration levels.

**SALARY:**

Junior Resident Medical Officers, £96 per month fixed.

Senior Resident Medical Officers, £131 per month fixed.

**BOARD AND LODGING:** Single accommodation is normally provided and £17 per month is deducted for this.

**RETURN FARES** paid to Rhodesia for successful applicants.

**LEAVE:** Seven days occasional leave may be granted during each six-monthly period of service. In addition, vacation leave will accrue at approximately 28 days per year and may be taken on completion of 12 months' service or the cash equivalent thereof may be paid.

Application forms and further details from:

The Secretary for Health,  
P.O. Box 8204,  
Causeway,  
Salisbury,  
RHODESIA.

(13195)



Oversea—Contd.

NEW ZEALAND  
SOUTHLAND HOSPITAL BOARD  
REGISTRAR APPOINTMENTS

Applications are invited from registered medical practitioners for the posts of Surgical and Medical Registrar appointments for 1969 at Southland Hospital, Kew, Invercargill, New Zealand. Wages and conditions of appointment are in accordance with the New Zealand Hospital (Medical Officers) Regulations.

Married applicants are provided with modern fully furnished houses, while single applicants are provided with comfortable accommodation.

Generous assistance with transportation expenses is available for the appointee and family on the completion of a two-year service bond.

Southland Hospital is fully recognized by the English and Australasian Royal College of Surgeons, and the Hospital has a Director of Postgraduate Studies.

Further details of the positions will be forwarded on request, and applications, stating age, marital status, qualifications and experience, together with copies only of recent testimonials, should be forwarded as soon as possible to the Secretary, Southland Hospital Board, P.O. Box 39, Invercargill, New Zealand. (13253)

OTTAWA CIVIC HOSPITAL  
Ottawa 3, Ontario

PATHOLOGY RESIDENCIES

A rotating programme in clinical pathology and anatomical pathology, fully approved by both the Royal College of Physicians and Surgeons of Canada and the American Board, is available in an 1,100-bed Ottawa University affiliated general treatment hospital. The staff includes four full-time pathologists: Haematologist, a Cytologist, a Medical Bacteriologist, and a Medical Biochemist. The annual workload consists of 10,000 surgicals, 500 to 600 autopsies, 500 bone marrow and 270,466 other haematological tests, 27,100 cytology specimens, 103,151 biochemical tests, and 55,422 bacteriological tests per year. Emphasis is placed on participation intra- and interdepartmental conferences, seminars and clinically orientated laboratory work. There is an opportunity to participate in the teaching of undergraduate medical students and laboratory technology students. Medical Biochemist Residency.—A training programme approved by the Royal College of Physicians and Surgeons of Canada is available. Emphasis is placed on participation in intra- and interdepartmental conferences, seminars and clinically orientated laboratory work. There is an opportunity for individual research work.

Haematology Residency.—The training programme in haematology covers all requirements for examinations in haematological pathology of the Royal College of Physicians and Surgeons of Canada. This includes advanced coagulation techniques, radioisotope methods, general haematology, bone marrow examinations and blood banking. Extensive studies and extensive investigation in haemoglobinopathies. The department is responsible for patients and, therefore, clinical teaching provided. There will be a staff of two Haematologists.

For further information apply to Dr. M. O. Klotz, Chief Pathologist. (H.5567)

ROTATING  
INTERNSHIPS  
U.S.A.

IMMEDIATE OPPORTUNITIES

General accredited hospital, 200 beds. Approved A.M.A. Intern education programme. Monthly stipend \$500 plus \$1,000 (\$500 immediately; \$500 on completion); travel allowance; uniforms, room (also furnished apartments for married couples). E.C.F.M.G. qualifies.

For complete information, write: Director of Intern Education, Flower Hospital, 3350 Collingwood Blvd., Toledo, Ohio 43610.

THE ALBERT EINSTEIN  
COLLEGE OF MEDICINE  
New York City

RESIDENCIES IN ANAESTHESIOLOGY for the 1969 academic year are available. 1,775-bed university medical centre. Training programme fully approved by all U.S.A. accrediting agencies for basic and advanced training leading to full specialist certification. Comprehensive clinical and didactic curriculum covers basic sciences and clinical work in all aspects of anaesthesiology for all types of surgery including obstetrics, intensive care, monitoring instrumentation, etc. Participation in research encouraged. Requirements include minimum of one year general hospital experience (House Officer) after graduation and a C.F.M.G. certificate. Preference given to applicants electing advanced training courses in research and special fields beyond two-year basic course. Names and addresses of two referees required. Opportunity for appointment to regular faculty after completion of training. Stipends start at \$4,980 per annum plus full maintenance and health insurance, \$930 additional provided if resident chooses to live outside staff quarters.

Apply: Dr. L. R. Orgin, Anaesthesiology, Albert Einstein College of Medicine, Bronx, N.Y. 10461, U.S.A.

QUEEN'S UNIVERSITY—PSYCHIATRY

The Department of Psychiatry, Queen's University (Professor T. J. Boag, Head of the Department) at Kingston, Ontario, offers comprehensive training in the specialty of psychiatry to those graduated from an approved medical school and having completed a year of internship. The programme is accredited by the Royal College of Physicians and Surgeons of Canada, to whose certification examination it leads. A basic two years of training in general psychiatry are offered comprising general hospital psychiatry (in-patients and out-patients), mental hospital psychiatry, and child psychiatry. The following years permit a choice of further training in such fields as general, administrative, and child psychiatry, student mental health, alcoholism and addictions, research, psychiatric teaching, etc. A comprehensive array of clinical and research facilities, conferences, seminars, and tutorships, a favourable student-to-teacher ratio, and an active interest in the philosophy of teaching and learning make this a dynamic and stimulating programme. Residency (registrarship) stipends range from \$4,720 to \$6,920. An additional bursary of \$1,500 per annum is also available to most residents. Some residents will be accepted into the career programme of the Ontario Mental Hospital Service at a stipend of approximately \$10,000. Teaching, research, and travelling fellowships are offered, ranging up to \$10,000 per annum. Interested applicants should contact Dr. W. E. Powles, Senior Psychiatrist-in-Charge of Postgraduate Education, Department of Psychiatry, Queen's University, Kingston, Ontario, Canada. (H.5646)

SIR CHARLES GAIRDNER HOSPITAL  
Woolston, Australia

ANAESTHETIST

Applications are invited from Specialist Anaesthetists for appointment to the post of full-time Staff Anaesthetist. The successful applicant will be responsible to the Physician Superintendent for the management of the anaesthetic service within the hospital. He will be required to assist in the organization of the anaesthetic services generally and establish liaison with the visiting anaesthetists and also to undertake some teaching of anaesthetics at graduate and undergraduate level.

The Sir Charles Gairdner Hospital is a 280-bed (including annexa) general teaching hospital associated with the Medical School of the University of Western Australia. Plans are being prepared to increase the bed capacity and associate services to develop the hospital into a fully functioning major general hospital which will form the nucleus of a large medical centre. The first block of 110 beds is due for completion in September, 1969.

The salary range is \$8,224, \$8,583, \$9,092, \$9,666, \$10,244 (at present under review). An initial sick leave grant of two weeks with pay is credited on appointment, and a further two weeks on full pay and one week on half pay is credited at the end of each year's service.

Five weeks' annual leave per annum is granted with no right to public holidays. Time off may be granted on public holidays by the Physician Superintendent depending upon the requirements of the hospital.

Three months' long service leave on full pay (or six months' on half pay) is granted after every seven years of service. Sea or air passage may be arranged. Applications should be sent to the Physician Superintendent, enclosing a recent photograph of the applicant, the names of three referees, full personal details and particulars of qualifications and experience, close on November 26, 1968.—A. F. T. Thompson, Administrator. (H.5698)

TASMANIAN DEPARTMENT OF  
HEALTH SERVICES

MEDICAL PRACTITIONERS

with qualifications registerable in Tasmania and two years' experience since graduating are invited to apply for positions as full time locum for the District Medical Service. Return air fares or first class sea fares to Tasmania will be paid upon signing a contract to serve the department of health services for three years. Salary \$A4,796 per annum plus fees for out of hours service.

Further details and printed brochures available upon application to Agent General for Tasmania, 458/9 Strand, London W.C.2, or telephone 01-839 2291. (24201)

THE METROPOLITAN GENERAL  
HOSPITAL  
1995 Lens Avenue, Windsor 20  
Ontario, Canada

Applications are invited for the position of ASSISTANT PATHOLOGIST

The applicant will be required to obtain Ontario licence and Canadian certification or its equivalent. Applicants eligible to write certification will be considered. Applicants should have primary interest in the clinical laboratory but be willing to assist with morbid anatomy.

The hospital is now being reconstructed to include a completely new laboratory. The hospital has 370 general beds and a 150-bed outside hospital is also being serviced. Successful applicant will assist two resident Pathologists.

Starting salary \$20,000 per annum (£7,782). If interested, please write for additional information to Dr. H. S. Asselstine, Pathologist. (H.5699)

HENDERSON GENERAL HOSPITAL  
Hamilton, Ontario, Canada

CANADA—DIAGNOSTIC RADIOLOGIST required to join present staff of four in a new department of Diagnostic Radiology, situated 850-bed general teaching hospital affiliated with McMaster University Medical School. Approximately 40,000 examinations in 1968. Salary \$25,000 first year, followed by fee-for-service arrangement. Further details from Dr. K. E. Hodge, F.R.C.P.(C) (H.5713)

OTTAWA GENERAL HOSPITAL  
43 Bruyere Street, Ottawa 2,  
Ontario, Canada

APPROVED RESIDENCIES IN  
MEDICINE

and medical subspecialties, including cardiology, gastro-enterology, haematology and renal metabolic diseases, available July 1969. Salary range from \$5,100 to \$7,500 per annum.

For information write: Dr. R. K. Smiley, Head, Department of Medicine. (H.5716)

THE PRINCE HENRY AND THE PRINCE  
OF WALES HOSPITALS  
(Teaching Hospitals of the University of  
New South Wales, Australia)

SPECIALIST CARDIO-PULMONARY  
SURGEON

Applications are invited for the position of full-time Specialist Cardio-Pulmonary Surgeon at the Prince Henry and the Prince of Wales Hospitals, Sydney, Australia. The successful applicant will work at one or both of the above hospitals, within the division of cardio-pulmonary surgery, which is within the department of surgery, University of New South Wales Teaching Hospitals. The division of cardio-pulmonary surgery is responsible for appropriate services at both the Prince of Wales and the Prince Henry Hospitals, and consultative services are afforded to affiliated and associated hospitals of the University of New South Wales. At present surgical activities are conducted predominantly at the Prince of Wales Hospital, where active divisions of cardiology and pulmonary medicine exist.

The division of cardio-pulmonary surgery is concerned with the full range of cardio-pulmonary activities, including an active participation for all types of open-heart procedures. An active investigation programme exists, involving perfusion methods, prosthetic heart valves, organ transplantation, and problems of thrombosis on prosthetic materials. Excellent laboratory facilities are available for the pursuit of research of particular interest to the successful applicant.

The successful appointee may on application to the university, be considered for appointment as Clinical Lecturer (additional salary \$300 per annum) or Clinical Associate Professor (\$500 per annum). The appointee may also be eligible to participate in the faculty of medicine private practice scheme. Salary will be according to the Medical Officers' Hospital Specialists (State) Award, \$8,358 to \$10,408 per annum (Senior Specialists \$11,433 per annum).

Further information on this position may be obtained from Dr. John Wright, Acting Chairman, Division of Cardio-Pulmonary Surgery, The Prince Henry Hospital, Little Bay, N.S.W. 2036, Australia.

Applications close Friday, December 13, 1968.

Applications in writing, stating age, details of qualifications and experience, marital status, etc., and the names and addresses of three referees, should be addressed to the Personnel Officer, The Prince Henry Hospital, Little Bay, Sydney, N.S.W. 2036, Australia.—J. R. Clancy, Chief Executive Officer, The Prince Henry and The Prince of Wales Hospitals. (13251)

THE ROYAL MELBOURNE HOSPITAL

Applications invited from suitably qualified medical practitioners for appointment as

PSYCHIATRIST—PART-TIME

This is a half-time salaried appointment, one other half-time salaried appointment having recently been made. The appointee will undertake patient management, research and teaching in the in-patient and out-patient departments and will be responsible to the Honorary Psychiatrist in charge of the department.

Conditions of appointment and salary within the range of \$4,297 to \$5,291 in accordance with qualifications, experience and the provisions of the Medical Salaries Committee (Dillon) Report for a Specialist.

Should no suitable applicant satisfy the above provisions, consideration may be given to appointing an applicant with the qualifications and experience of an Assistant Specialist, salary range \$3,710 to \$4,137 per annum.

Appointments in the first instance will be for a period of one year, after which the appointee will be eligible for re-appointment. Applications on prescribed form obtainable from the undersigned close on December 2, 1968.

Names of at least two referees must be submitted and not more than two testimonials may accompany the application. Further details from Medical Superintendent.—L. B. Swinden, Manager. (H.5721)

UNIVERSITY OF IBADAN  
Nigeria

Applications are invited from medically qualified candidates for

(a) RESEARCH FELLOWSHIP, or  
(b) SENIOR RESEARCH  
FELLOWSHIP

in the Institute of Child Health. Candidates must have 2-4 years postgraduate paediatric experience in teaching hospitals or other recognized institutions. Duties include research and the organization and conduct of clinics on which research projects will be based. Salary scales: (a) EN2,950 to EN2,175 p.a., (b) EN2,650 to EN2,950 p.a. (EN1,325 to EN1,438 p.a. for EN2,950 supplementation in excess of £360 to £590 p.a. (sterling) in appropriate case under British Expatriates Supplementation Scheme. Family passages, F.S.S.U., varying allowances, regular U.K. leave. Detailed applications (six copies), naming three referees, by December 2, 1968, to Inter-University Council, 33 Bedford Place, London W.C.1, from whom particulars are available. (13312)

UNIVERSITY OF PITTSBURGH HEALTH  
CENTRE

PATHOLOGY RESIDENCIES

Approved 4-year residency programme in anatomic and clinical pathology and rotation through four university hospitals; perinatal, pediatric and gynaecologic pathology included, unusual opportunities for research; special training in biochemical pathology, and electron microscopy available to residents.

Write: Emmanuel Farber, M.D., Professor and Chairman of Pathology, School of Medicine, University of Pittsburgh, Pittsburgh, Pennsylvania 15213.

WANGANUI HOSPITAL BOARD  
New Zealand

ANAESTHETIC SPECIALIST

Applications are invited from registered medical practitioners with suitable qualifications and experience for the above position at the Wanganui General Hospital. The appointment will be whole-time, and salary will be determined within the scale \$6,000 to \$8,100 in accordance with qualifications and experience.

Further particulars may be obtained from the Classified Advertising Manager of the "British Medical Journal," Tavistock Square, London, or the Medical Superintendent, Wanganui General Hospital, Private Bag, Wanganui. (H.5568)

YARMOUTH REGIONAL HOSPITAL  
Yarmouth, Nova Scotia, Canada

PATHOLOGIST

Certified or eligible, for an accredited 163-bed Regional General Hospital built in 1961, plus services and referrals from two other hospitals. The laboratory is presently well-equipped and staffed, with future expansion now in the preliminary planning stages. Excellent remuneration. Apply, in confidence, to: The Administrator. (H.5630)

Wanted

BRITISH OPHTHALMIC SURGEON, 33 F.R.C.S., F.R.C.S.E., D.O., wide experience, would like to consider clinical or clinical academic position abroad, where quality of work is of prime importance.—Box OV.3728, B.M.J.

SURGEON F.R.C.S., F.R.C.S.(ED.), at present holding a Consultant post in an R.C.S. recognized hospital of 800 beds and with M.C.Path. and senior posts in the same area as each other. Surgeon has wide experience in general surgery with a special interest in urology. Pathologist's specialty is morbid anatomy. Available at one month's notice. Airmail replies to Box OV.3621, B.M.J.

NOTICES

FAMILY PLANNING

Confidential Postal Service

All requisites supplied by return of post under plain sealed cover. Write for discount price list, gift voucher, and free sample offer.

PREMIER LABORATORIES  
LIMITED

(Dept. 111), 11 Black Lion Street, Brighton

BIOCHEMISTS

NORTH STAFFORDSHIRE ROYAL  
INFIRMARY

Applications are invited for the post of RESEARCH BIOCHEMIST for the new renal unit laboratory. The successful applicant will be required to run a small but specialized laboratory unit in the investigation of biochemical abnormalities associated with renal disease and renal transplantation. Previous experience desirable but not essential. Opportunity for postgraduate degree available.

Further information can be obtained from Dr. G. M. Aber, c/o The Renal Unit, North Staffordshire Royal Infirmary, Stoke-on-Trent, Staffordshire. (24254)

PETERBOROUGH AND STAMFORD  
HOSPITAL MANAGEMENT COMMITTEE

BIOCHEMIST

(principal grade) required. This appointment is to serve the laboratory at the Peterborough District Hospital of 340 beds (recently opened) and adjoining hospitals. There is a full technical establishment, and a considerable measure of automation has been introduced in this new department. Salary range £2,400 to £3,196 per annum. Further details can be obtained from Dr. D. H. Felton, Consultant Pathologist, Peterborough District Hospital.

Applications, giving full details, together with the names and addresses of three referees, to the Group Secretary, Peterborough District Hospital, Thorpe Road, Peterborough, (H.5719)

TRANSLATIONS

MEDTEC SPECIALIZES IN MEDICAL translations, also in promptitude and accuracy.—5 Woolpack Hill, Brabourne Lees, Ashford, Kent.

## DISCOUNT HOUSES

## CARPETS ONLY

As carpet specialists we are able to allow up to 33% discount on all leading makes of Axminsters, Wiltons, Orientals, etc. Showrooms with stocks and fitting service in most towns throughout Britain. Write or phone for introduction card to visit the showroom nearest your home or send details for our quotation. Free delivery. Administrative Office: Cordova Carpets, 3 Brooks Road, Formby, Nr. Liverpool. Tel.: Formby 4839.

**COHAR 30% CARPETS**  
**UP TO 25% FURNITURE**  
DISTRIBUTORS LTD.  
SAVINGS ON ALL LEADING MAKES : CARPETS CARRIAGE PAID U.K.

Expert fitting most areas  
Up to 22% Venetian Blinds, 15% Sewing Machines, 20% Electrical Appliances, 20% Washing Machines, 15% Refrigerators, 15% Typewriters, 12% Parquet Tiles, 15% Furs, 15% Tyres, 12% Outboard Motors and Boats, 10% Lawn Mowers, 17% Power Tools, 17% Radios, 15% Cutlery. Showrooms at London, Leicester, Sheffield, Bradford, Leeds, Hull, Middlesbrough, Manchester, Newcastle, Bristol, Huddersfield, Liverpool, Cardiff, Swansea, Aberdeen, Edinburgh, Plymouth, Bournemouth, Brighton, Glasgow, Dundee, Birmingham, Preston, Doncaster, Belfast, Nottingham, Huddersfield, Sevenoaks, Thorpe Bay, Ottery St. Mary, Portsmouth, Norwich, Lincoln, Coventry, Pontefract and Sunderland, Lincoln and Thatcham. Write stating requirements or for introduction.

**COHAR DISTRIBUTORS LIMITED**  
DISTRIBUTORS LTD.

(Dept. 2, 16 Jacob's Well Mews, George Street, London W.1 (Mail Only), and 47 Oswald Street, Glasgow C.1, or phone Glasgow 041-221 2771, London 01-242 2345, Birmingham 021-643 8333, Manchester Central 2321, Cardiff 40404, Liverpool 051-709 3332, Leeds 3-4433, Newcastle 61-0666, Sheffield 2-6622.

**ENGAGEMENT RINGS**  
from craftsman to wearer  
& **SWISS WATCHES**  
Large range of Ladies' and Gentlemen's styles available  
**25% DISCOUNT**  
Send for FREE fully illustrated colour catalogue.  
**"FINE JEWELS"**  
88-90 HATTON GARDEN,  
LONDON E.C.1. 01-405 8058.  
Weekdays 9.30-5.30, Sat. 9.30-1

**G.F. ELECTRICAL**  
01-733 4576  
342 Coldharbour Lane, Brixton, S.W.9  
20% typewriters, 15% sewing machines, tape recorders, radio, photographic, 12% other goods. Discount over the full retail price. Home and Export.

**UP TO 30% DISCOUNT ON CARPETS**

All makes available. British & Oriental. Fitted carpets are our speciality and quotations on request. London and Manchester showrooms. Free delivery. Apply for introduction card.—G. L. CARPET CO., Lens Road, London E.7. GRAngeWood 5185.

**FIRST FOR CARPETS**



**UP TO 30% DISCOUNT TO 30% BRANDED CARPETS**

Wiltons-Axminsters-Orientals-Tufted £200,000 Carpets on display

In our extensive showrooms in London, Manchester and Newcastle-upon-Tyne.

- All makes available with full Manufacturers' Guarantees.
- Free delivery U.K.
- NO IMPERFECT GOODS SOLD.
- Expert fitting available most areas.

Open 9.00-5.30 Monday to Friday.  
Saturday 9.00-12.00 (Manchester 9.00-4.00)  
Write stating requirements or for introduction to showrooms in most main cities. Free brochure.

**DODSON-BULL CARPET CO. LTD.**

LONDON: 5 & 6, Old Bailey, London, E.C.4.  
Tel: 01-248 7971 (10 lines)

MANCHESTER: NEWCASTLE-UPON-TYNE:  
55-61 Lever Street. 83-89 Blackett Street.  
Tel: 061 236 3687/8/9 Tel: 20321 or 21428

**GO DIRECT TO THE WHOLESALE UP TO 33% OFF**  
ALL MAKES  
CARPETS, FURNITURE,  
RADIO & ELECTRICAL GOODS  
**DIRECT WHOLESALE SUPPLIERS**  
113 BRENT STREET, N.W.4  
01-202 5144 (5 LINES)

**STAFFORDS 20% CASH DISCOUNT**  
with full after-sales service  
FURNITURE CARPETS BEDDING  
\* All makes available \* Estimates free  
\* No delivery charges \* Open Saturdays  
\* Carpet planning service  
\* Postal business welcome  
\* Credit facilities available  
\* No storage charges  
**STAFFORDS FURNISHERS**  
Dept. CZ, Horn Lane, Acton, London W.3  
Telephone: 01-992 6351 (10 lines)  
Always quote department No. CZ.

**IN YOUR OWN INTEREST PLEASE COMPARE OUR**

**20% Discount**

on most makes of branded

UPHOLSTERY, DINING-ROOM & BEDROOM FURNITURE, KITCHEN FURNITURE & CURTAIN MATERIALS.

24-hour telephone answering service.  
Write to: **S. C. DISCOUNT SALES**  
21, Merryfield Gardens, Stanmore, Middlesex. Phone: 01-954-2704

**HUGE DISCOUNTS**

- CARPETS ● FURNITURE
- ELECTRICAL GOODS
- PHOTOGRAPHIC GOODS
- GAS APPLIANCES
- LAWN MOWERS

Ultra Furniture Ltd.,  
372 Neasden Lane, N.W.10.  
01-450 5361.

SCANDINAVIAN FURNITURE EXHIBITION. Manufacturers' prices. Discount of 15% to members of the medical profession. Cash or terms. 40 model rooms. Also hand-made period furniture. Open daily, including Saturdays, until 6 p.m.—Davis Furniture, 40 Port Street, Newtown Street, Piccadilly, Manchester 1. CENTRAL 0638.

**EVERYTHING UP TO 25% DISCOUNT**  
Discount most makes  
24 hour phone service  
01-573 1216, 1227 4845, 7566  
**ANGUARD ELECTRICS LTD**  
1034 Uxbridge Road, Hayes, Middx.

**FANTASTIC DISCOUNTS FOR ALL!**

through our unique Personal Service  
**BUY AT DUTY FREE/WHOLESALE PRICES**

Cameras, etc.; Radios, Hi-Fi, Tape Recorders, T.V.s; Sewing Machines; Typewriters; Clocks, Watches, Crockery and Cutlery; Gas Cookers; Pens; Shirts, Suitings; All Personal Articles. Also Huge Savings on Air Travel to Europe, Africa, Ceylon, Pakistan and India and on COLLECTION, PACKING, SHIPPING, and FORWARDING  
VISIT OUR SHOWROOMS  
9.30 a.m.-7.00 p.m. Mon.-Sat.

**ROCKFORD MARKETING LTD.**  
24 BRYANSTON STREET LONDON W1

Tel: 01-935 6884 and 1132-3  
(Tube: MARBLE ARCH)

**ALL MAKES—FULL GUARANTEES**

**UP TO 30% OFF**  
Showrooms: London and Provincial Centres or send S.A.E. and full details for estimate. Delivery free U.K.

**20% OFF**  
FURNITURE  
Sewing Machines, Portable Typewriters, most Tape Recorders.

15% off Hi-Fi Equipment  
12% off Electric Heaters, Mixers, Radios, Cleaners, Toasters, Shavers.  
10% off CARS, Vans, Washers, Fridges.  
**20% OFF**  
CAMERAS  
PROJECTORS  
LENSES  
BINOCULARS  
WATCHES

15% off FILMS—minimum orders £3  
5% extra for film orders over £15  
H.P. also interest-free credit  
Send S.A.E. for details to:  
**SPECIAL SALES SERVICE**  
11 VERNON HSE., SICILIAN AVE.,  
SOUTHAMPTON ROW, W.C.1.  
Tel. CHAncery 4038 and 2270.  
ONLY PERFECT GOODS SUPPLIED

**UP TO 25% DISCOUNT on SEWING MACHINES & all makes TYPEWRITERS**  
Personal callers welcome  
Open all day Saturday  
Mail order enquiries invited  
Prompt delivery in U.K.  
**ENTERPRISE SEWING MACHINES LTD**  
374, Neasden Lane, London, N.W.10  
Tel. 01-450-5361/2. Also: Camberley 24382 & 26035  
Guildford 65584, Romford 45545, & Luton 24059



**UP TO 25% DISCOUNT on EVERYTHING ELECTRICAL & PHOTOGRAPHIC etc.**  
Radio, T.V., Cameras, Projectors, Heaters, Gas Appliances, Lawn Mowers, etc.  
**TOP CONSUMER SERVICES LTD**  
83 Parkway, Ruislip Manor, Middx. Ruislip 36502-36686.  
and 12a London Rd., Camberley, Telephone 24382 & 26035.

**ANNALS OF THE RHEUMATIC DISEASES**

Original articles by authorities in the U.K., U.S.A., and elsewhere on every manifestation of rheumatic diseases. Summaries in English, French and Spanish.

Annual Subscription (six issues a year), Inland £4 4s.; Overseas £4 15s. (U.S.A. \$14.00).

Order from: The Subscription Manager, British Medical Journal.

**NON-MEDICAL POSTS****BOARD OF MANAGEMENT FOR  
GLASGOW SOUTHWESTERN  
HOSPITALS**

There are vacancies for **STUDENT E.E.G. TECHNICIANS** at the Institute of Neurological Sciences, Glasgow. These posts offer training and experience in an expanding diagnostic and research department. Applicants should be at least 18 years of age. Experience in nursing or other hospital work would be considered an asset, but it is not essential. Further details may be obtained from Dr. I. D. Sanderson, Department of Neurology, Killcarron Hospital, Killcarron, Glasgow. Applications, with the names of two referees, should be sent to the Medical Superintendent, Southern General Hospital, Glasgow S.W.1. (13302)

**DISPENSERS,  
SECRETARIES****Vacant**

**MEDICAL SECRETARIES URGENTLY** wanted for temporary and permanent work at highest rates in London. Contact Alfred Marks Bureau (Medical Secretaries), PRO 4881.

**Available**

**CONSULTANT'S SECRETARY AVAILABLE** Monday and Thursday afternoons. Harley Street area.—Box M.3747, B.M.J.

**MISCELLANEOUS****PERSONAL**

**ELDERLY LADY REQUIRES** companion housekeeper. Pleasant country house and garden. Full details apply to Dr. B. Taylor, Elmstead, Coggeshall Road, Earsl Colne, Essex.

**A WARM WINTER HOLIDAY  
AT THE  
HOTEL HYPERION  
ST. PAUL'S BAY, MALTA G.C.**

Reduced rates November to March, 55s. full pension.  
All rooms have private bathroom, balcony and sea view.



let  
**John  
Bishop's**  
fill your  
glass...

**at WHOLESALE PRICES**

Delivered FREE to your door!

A full range of all the leading brands of wines, spirits and liqueurs—at wholesale prices, delivered, carriage free, England, Scotland and Wales.

Orders at wholesale prices must be for a minimum of 12 bottles which may be any assortment from our entire list.

**We are again offering members of the Association  
big discounts on a wide range of well-known brands**

John Bishop's also supply a good variety of sundries such as Glasses, Soda Siphons, Ice Buckets, Cigars, etc.

**Over 200 items SAVING UP TO 28% PER BOTTLE**  
Send or phone for our wholesale Price List NOW!

**JOHN BISHOP WINES LTD.**  
(Dept. BJ), 213 NEWNHAM TERRACE, HERCULES ROAD,  
WESTMINSTER BRIDGE RD., LONDON, S.E.1 Tel: 01-928 8160/7560

**EMIGRATING? CONSULT THE EXPERTS** in overseas removals, packing and shipping. John Mason, 127 High Street, Liverpool 15. Tel. 051 CHI 3158. Estimates free anywhere.

**GWENMICK TRAINING AND  
BOARDING KENNELS****HAVE YOU A PROBLEM DOG?**

If so, why not have it trained by a professional trainer? Domestic obedience or any other training.

Inquiries: M. F. Gibbons, Roseland Cottage, New Inn, Great North Road, Baldock, Herts. Tel. Stotfold 464.

**6/- PER DOZ. CHRISTMAS CARDS** in colour, "Brighton Beach" by Constable, in aid of Shipwrecked Mariners' Society (74 in by 4 1/2 in.). Sample. Cash with order. Post free U.K. only. Overprinting. Shipwrecked Cards (M) 16, Wilfred Street, London S.W.1. Phone 01-834 0506.

**20 METAL MEDICAL FILING CABINETS.** Length 1 ft. 7 in., breadth 1 ft. 2 in., height 10 in. 14, 1 ft. 6 in. by 7 in. by 9 in. All perfect condition.—C. Henderson, The Knoll, Alverstoke, Bristol.

**GARDENING**

**HARDY GERANIUMS (HERBACIOUS).** Thrive outdoors all year round. Never need renewal. Rose, salmon, lilac, bluish, 48s. dozen.—J. MacGregor, Rare Plant Specialist, Larkhall, Lanarkshire.

**HOTELS**

**LYME REGIS, DORSET/DEVON BORDER.** BAY HOTEL. Sun, seascapes, shining cleanliness and homely fare are the attributes of this personally conducted hotel on sea level. Flatlets available. Open all year. Ashley Courtenay recommended. Telephone 2059.

**BON APPETIT****WINES AND SPIRITS**

Gin at 42s. 11d. Whisky at 45s. Save money on your orders for wines, spirits and canned beers by using our mail order service. Send for our comprehensive price list and order form now.

**NORTHERN WINES AND SPIRITS**

33 Lion Chambers, John William Street  
Huddersfield. Tel. 32300

**COMMERCIAL**

**BRASS AND BRONZE NAMEPLATES** neatly engraved, proof submitted free.—G. Maille, 10-12 The Borough, Canterbury, Kent. Canterbury 61296.

**BRASS, BRONZE, PLASTIC  
NAMEPLATES**

Send size and lettering for free proof.—Abbey Craftsmen, 4 Park Works, Kingsley, Bordon, Hants. Tel. Bordon 2091 (two lines: S.T.D. dial OHA-03 2091). Representatives in London area.

**NAMEPLATES, BRONZE, BRASS, PLASTIC, Stainless-Steel** Also Rubber Stamps. Designs. Free. Austin Luce, 59 College Road, Harrow, Middlesex. Tel. NL24326.

**SPECIALISTS IN MEDICAL NAMEPLATES.** Free sketch by return.—Osborne, 147 Victoria Street, London S.W.1.

**HEATING OIL. REDUCE YOUR FUEL** bill by 20%. Only qualification—prompt payment.—Enquiries to Glen Dean & Co. Ltd., Glen Maye, Sale Road, Manchester 23, M23 0DF.

**QUEEN NON-IRRITANT  
BEAUTY PRODUCTS**

form a complete range of toilet and beauty preparations, including lipstick, specially for those women who have sensitive skins. Queen Beauty Products contain no orris nor any other skin irritant. Obtainable from John Bell & Croyden, 50 Wigmore Street, W.1, and other chemists. Booklet from Boutells Ltd., 60 Lams Conduit Street, London W.C.1.

**TAILORING**

Mr. Alex Salisbury, well-known London West End Tailor, visits busy doctors for suit orders and fittings (or at Savile Row, W.1). Hand Tailoring at reduced prices to all members.  
**S. SALISBURY (Tailors) LTD.**  
Appointments: telephone 01-607 1945; Offices: 409 Holloway Road, N.7

**HOLIDAYS**

**BROOMBANK CHILDREN'S HOLIDAYS.** Manor Road, Selsey-on-Sea, Chichester, Sussex. Selsey 2774. Details free. Full brochure 1/6d. (P.O.), 17th year.

**TRAVEL**

**SHIPPING. FREE ESTIMATES GIVEN** for packing and shipment of all household effects. Cars and owner-packed contents also handled. Full insurance facilities. Contact: Harrison and Lennon Ltd., 176/184 Vauxhall Bridge Road, London S.W.1. Tel.: 01-834 1629.

**CONSULTING ROOMS**

**FOR CONSULTING ROOMS AND** houses in Harley Street, etc.—Apply Herring, Daw & Manners (Incorporating Bedford & Co.), 8/10 Wigmore Street, W.1. 01-580 0531.

**GLOUCESTER PLACE, NEAR PORTMAN** Square, W.1. Consulting rooms and residence to let. 7 rooms, 2 bathrooms and 3 w.c.'s. Lease 14 years. Rent £1,350 exclusive. Telephone 722 7256.

**HARLEY STREET, W.1. DOCTOR'S** large consulting room, common reception and waiting room. Rent £800 per annum inclusive. Lease negotiable.—Ph. Neufville 223-3842.

**WIMPOLE STREET. A FEW DOORS** from Wigmore Street. Large ground floor consulting room available. Moderate rent, short lease renewable, small premium for curtains, carpet and a few articles of furniture.—Box M.3737, B.M.J.

**MOTOR CARS****B.M.A. GARAGE**

Advantageous rates on new Cars and Hire Purchase. Consult us the specialists. Most makes supplied. Good stock of new Cars and selected used Cars. Write, phone or call—G. J. Shaffer & Co. Ltd. B.M.A. Garage, B.M.A. House, Tavistock Square, London W.C.1. Tel.: 01-387 6687.

**SHIPPING**

**HOUSEHOLD EFFECTS—BAGGAGE—**packed, shipped and insured to any destination. Estimates free from B. W. Hadley (Shipping) Ltd., 6/7 St. Dunstons Lane, E.C.3. (01-626 7297.)

**OVERSEAS REMOVALS**

Collected, packed, shipped world-wide. Advice, estimates free.  
**NEALE & WILKINSON LTD. (BMJ)**  
1/2 Rangoon Street, London E.C.3  
Tel.: 01-480 6351 (10 lines) and Branches

**HOMES****FINCHLEY 5283  
NORTHUMBRLAND HOUSE, N.3**

A psychiatric nursing home. Elderly patients accepted. Moderate terms. Apply Resident Physician, 237 Ballards Lane.

**HOLYROOD, SOUTH LEIGH, WITNEY  
(Oxon, Witney 2325)**

Anglican Medical Centre for nervous illness. Psychotherapy, studio for painting and modelling, dance movement. Chapel and Chaplain available. Non-institutional family life in country near Oxford. Apply Medical Director, Dr. Philip H. Seaton, B.A., M.B., B.Ch., B.A.O.

**"REDCOURT"**

Glossop, Derbyshire  
(St. Christopher's Trust)

Home for Mentally Subnormal Children. Full facilities for pathological and psychological investigations. Schools, industrial unit, domestic training. Hon. Consultant Psychiatrist, T. P. Kingston, D.P.M. Apply Superintendent (Glossop 2587).

**ST. ANDREW'S HOSPITAL  
NORTHAMPTON**

President: Lieutenant-Colonel J. Chandos-Pole, O.B.E. Medical Director: James Harper, M.D., F.R.C.P. (Edin.), D.P.M.

This private hospital receives patients, both male and female, suffering from nervous and mental disorders, including alcoholism and senile illness. The fees range from twenty guineas per week. Private rooms with special nurses can be provided, either in the hospital or in one of the villas in the grounds. The hospital is situated in the acres of pleasant grounds which provide all recreational facilities. These include a nine-hole golf course, sports ground, tennis courts, etc. A recreation and occupation centre, known as Gloucester House, has been opened recently which includes an occupational therapy department, a swimming pool, squash court and a library with an adjoining reading room.

**WANTAGE HOUSE**

This is a separate reception unit to which patients may be admitted. It is equipped for the complete investigation of nervous and mental disorders by the most modern methods. All forms of treatment are available.

Charges for treatment at St. Andrew's are allowable for benefit to British United Provident Association and Private Patients subscribers.

For terms and further particulars apply to the Medical Director (Telephone No. 3454 Northampton), who can be seen in London by appointment.

**INDEX TO ADVERTISERS****PUBLISHERS**

J. & A. Churchill .....  
Wm. Heinemann Medical Books .....  
Henry Kimpton .....  
E. & S. Livingstone .....  
Pitman Publishing Company .....  
W. B. Saunders Company .....  
John Wright & Sons .....

**PHARMACEUTICALS**

Allen & Hanburys ..... Colour (front)  
Beecham Research Laboratories ..... xiv  
Bencard ..... ii and iii  
Berk Pharmaceuticals ..... 204  
Boehringer Ingelheim ..... Colour (front)  
Bristol's Wellcome ..... vi and vii  
Burroughs Wellcome & Co. .... xiii  
Calme .....  
Coates & Cooper ..... xiv  
Dista Products ..... xxi  
Glaxo Laboratories ..... Colour (front) and xi  
Horlicks Pharmaceuticals ..... Colour (O.B.)  
Imperial Chemical Industries ..... xxix  
Lederle Laboratories ..... 2 pp. Colour (front) and i

May & Baker ..... Colour (front)  
Merk Sharp & Dohme ..... xii and xix  
Organon Laboratories ..... xxv  
Roche Products ..... Colour (front)  
Sandoz Products ..... xx  
Smith Kline & French Laboratories .....  
Wallace Laboratories ..... xv and Colour (front)  
John Wyeth & Brother ..... xvi

**MEDICAL AND SURGICAL**

Leslies ..... xxv

**MISCELLANEOUS**

John Bishop Wines .....  
Medical Insurance Agency ..... xxxvii  
Medical Protection Society ..... xli  
Medical Sicknes Society ..... xlv  
Fred Snellgrove ..... xxv  
Wharfedale Furniture Supplies ..... xlii  
Wrigley Company .....



We took the best iron  
and improved it  
simply by putting it  
in the best form



# FEOSPAN

'SPANSULE' CAPSULES

'Feospan' means more efficient dose-absorption, convenient once-daily therapy, and little risk of gastric upset. Each 'Spansule' Capsule contains 150 mg. exsiccated ferrous sulphate and 3 mg. aneurine hydrochloride (Vitamin B<sub>1</sub>). Literature giving full prescribing information is available on request. 'Feospan' and 'Spansule' are trade marks.



SMITH KLINE & FRENCH LABORATORIES LTD  
Welwyn Garden City, Hertfordshire

SF:PA398 col.



**OCTOBER 4—THE PROBLEM.** A large weeping ulcer infected with staph. pyogenes and with a dirty central slough. Previous treatment with paraffin gauze and a local steroid antibiotic merely enlarged the ulcer four times.



**TWO WEEKS LATER—DESLOUGHING.** After treatment with Aserbine Cream to the ulcer and Aqueous Ichthol to the surrounding skin, complete desloughing has taken place.



**NOVEMBER 14—HEALING.** The ulcer is completely healed. After desloughing with Aserbine Cream, the ulcer was treated with a closed dressing.

## When the presence of slough delays healing...

... in varicose ulcers, burns, pressure sores, trophic ulcers, etc.

... experience has shown that **ASERBINE** is a true desloughing agent which does not affect living tissue

**Presentation:** Aserbine is available as a cream (100 G. jars) and as a solution (500 ml. bottles).

**Method of Application:** Aserbine Cream should be applied once or twice daily. Aserbine Solution should be applied as a wet dressing and it is important to keep the dressing moist.

<i>Aserbine is prepared from</i>	<i>100 G. cream</i>	<i>500 ml. solution</i>
Malic Acid	0.36%	2.25%
Benzoic Acid	0.024%	0.15%
Salicylic Acid	0.006%	0.0375%
Propylene Glycol	1.7%	40%

(Further information is available on request)

#### **References:**

1. Brit. med. J., 1966, 1, 781
2. Brit. J. plast. Surg., 1966, 19, 154
3. Brit. med. J., 1965, 2, 111

4. Clin. Tri. J. (Lond.), 1965, 2, 235
5. Clin. Tri. J. (Lond.), 1965, 2, 74
6. Clin. Tri. J. (Lond.), 1966, 3, 579
7. Pract., 1966, 196, 576
8. The Chemistry and Reactivity of Collagen (1956). Academ. Press Inc., New York
9. Pract., 1966, 197, 536
10. Brit. med. J., 1966, 2, 1183
11. Hosp. Med., 1967, 7, 1138

# ASERBINE the true desloughing agent

Aserbine is a registered trademark