

“all patients are convinced  
they are much better”

**Convinced!**  
 Anginal patients are *convinced*  
 of the improvement brought  
 about in their condition by  
 Synadrin 60. During 12 months  
 treatment they suffered  
 fewer attacks, less pain.  
 Earlier clinical studies<sup>1,2,3,4,5</sup>  
 have been strikingly confirmed  
 by British papers published  
 in the last few months.<sup>6,7</sup>  
 Try Synadrin 60 in your angina  
 patients.  
 They can convince you.

**References**

- 1 Prenylamine in Angina Pectoris. *Canad Med. Ass. J.* 1963, **89**, 248.
- 2 Problems in the treatment of Angina Pectoris. *Med. Klin.* 1966, **61**, 352.
- 3 Double-blind trial with Synadrin 60 in Angina Pectoris. *Zschr. Ther.* 1965, **2**, 82.
- 4 The successful application of Synadrin 60 in the treatment of Angina Pectoris. *Wien. Med. Wschr.* 1965, **115**, 1034.
- 5 Clinical investigations of the treatment of Coronary Insufficiency with Synadrin 60. *Med. Klin.* 1964, **35**, 1384.
- 6 *Brit. J. Clin. Pract.* 1968, **22**, 299.
- 7 *Brit. J. Clin. Pract.* 1968, **22**, 384.



# Synadrin® 60

Each Synadrin® 60 tablet contains 60 mg  
 prenylamine as the lactate.  
 Synadrin® 60 is available in many other  
 countries as Segontin® 60.  
 Full information available on request.



Hoechst Pharmaceuticals Limited Hoechst House Kew Bridge Brentford M.D. 11

© Registered



# Who's afraid of

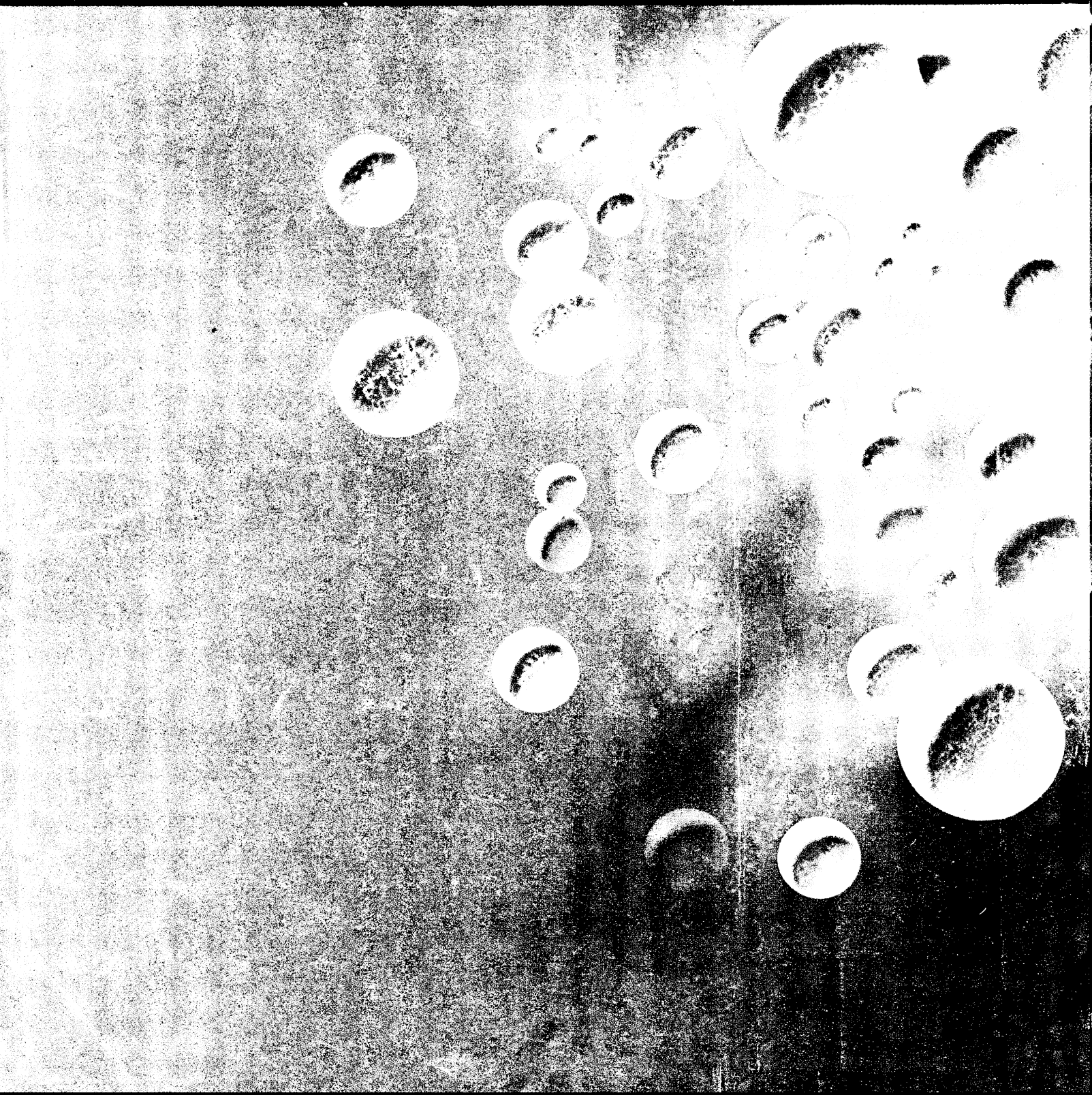

# Mycoplasma?



Does it exist? Do you ever come across it – except in the journals? Is it a genuine cause for concern or merely a fashion fad of little consequence? Many are sceptical! Since the organism is so difficult to identify early on and is recognised in such a small proportion of patients – why even consider it? On the other hand the increasing amount of published evidence now associating Mycoplasma with various infections, pneumonia,<sup>1,2</sup> bronchitis,<sup>3</sup> even non specific urethritis,<sup>4</sup> makes one aware that at least some consideration must be given to the question.

## Whatever your answer Ledermycin gives the coverage

Broad enough to cope with both the 'ordinary' and the 'extraordinary' infections, ranging from pneumococcus to Mycoplasma.

Simple in dosage to facilitate patient's adherence to dosage schedule – eg 300 mg b.d.

Effective – so that both doctor and patient may be confident of good results.

## Ledermycin<sup>†</sup>

(Demethylchlortetracycline) **300 m**

### References:

1. (1968), "A Community Outbreak of Mycoplasma Pneumonia", J. Amer. Med. Ass. **204**, 123.
2. (1967), "Mycoplasma Pneumoniae in General Practice", J. Coll. Gen. Practit. **13**, 174.
3. (1967), "Studies on an epidemic of respiratory disease caused by Mycoplasma Pneumoniae", Brit. Med. J. **1**, 457.
4. (1966), "T Strain Mycoplasma in non-gonococcal urethritis" Lancet, **1**, 1292.

"Four day course, one X 300 mg. b.d., 10/6d. basic N.H.S. cost."

Full product information available on request.



LEDERLE LABORATORIES.

a Division of Cyanamid of Great Britain Limited, Bush House, Aldwych, London, WC.

<sup>†</sup>Regd. trademark



# A case for 'Neulactil'



The antisocial adolescent. The problem child. The difficult geriatric patient. Each a specific type of behaviour disturbance, calling for specific management methods.

Sedatives and tranquillizers can help, but more valuable still are compounds with greater specificity of action, particularly in controlling such symptoms as impulsiveness and aggressive tendencies. 'Neulactil' is such a compound.

'Neulactil' has been shown to be highly effective in the control of disordered behaviour in juvenile, adolescent and elderly patients, whether it is of the neurotic type, or associated with psychotic illness.

"The manufacturer's claims that this drug is a potent neuroleptic are justified."

*S. Afr. med. J.* **41**, 995, 1967.

'Neulactil'\* brand pericyazine is available as tablets of 2.5 mg. and 10 mg., syrup 2.5 mg. and 10 mg. per 5 ml., injection solution 10 mg. per ml.

An M&B brand Medical Product.

Full information is available on request  
**May & Baker Ltd** Dagenham Essex



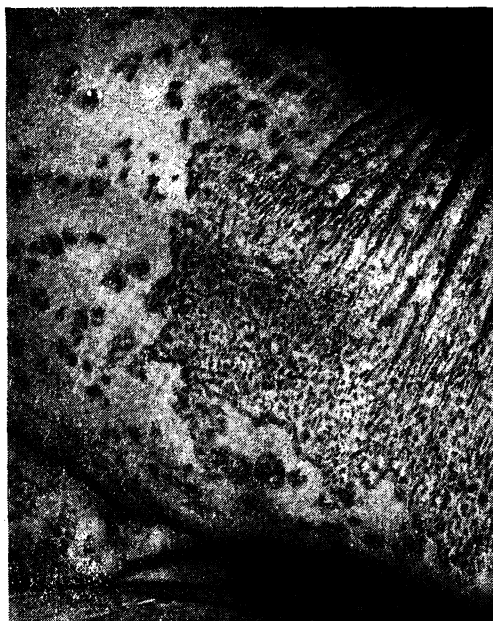

# 2 weeks



In the treatment of psoriasis, triacetoxanthracene has been shown to exhibit the healing properties of dithranol while displaying none of the side effects of burning or staining the skin. It therefore may be used by the patient in his own home without the fear that any harm will result if it accidentally comes in contact with normal skin.

"Dithranol (trihydroxyanthracene) is one of the most effective drugs in the treatment of psoriasis. Unfortunately it has two disadvantages — it may irritate the skin and even cause blistering and it stains both the skin and the patient's under-clothes and bed linen. Within the last few months a modification of dithranol — 1,8,9-triacetoxanthracene — has been developed which neither burns the skin nor stains clothes. It is now being marketed as Exolan paste"

*Pharmaceutical Journal* (1966) 2, 175

"Exolan is a recently developed synthetic derivation of dithranol. The active ingredient is preferentially liberated by hydrolysis on the surface of the psoriatic plaques. The molecule is so adapted that the staining and much of the irritant properties of dithranol are avoided with loss of only some of its potency . . . It may also be tolerated in cases where the psoriasis is too inflamed or acute for dithranol, or where staining makes it cosmetically unacceptable."

*British Medical Journal* (1966) 2, 993

"Patients known to be sensitive to dithranol were not treated with the new drug, but in one case such a patient was given triacetoxanthracene without any adverse reaction occurring"

*British Medical Journal* (1967) 1, 682

"After three weeks treatment with triacetoxanthracene paste there was an amazing clearance and he was able to roll up his sleeves for the first time for 25 years. After a further 3 weeks he was practically clear and better than he had been for 30 years."

*British Journal of Dermatology* (1967) 79, 491

**Psoriasis case history.** Male patient aged 72 years with widespread chronic psoriasis admitted to hospital 18th October, 1966. Exolan Cream prescribed for application twice daily. Psoriasis practically clear; patient discharged 1st November, 1966.



Exolan is the only specific treatment for Psoriasis which has been given an A.2. classification by the Standing Joint Committee on the Classification of Proprietary Preparations. (A.2.: "A preparation of a single therapeutically active drug which has been shown to the Committee's satisfaction to have an acceptable degree of efficacy in relation to its toxicity and therapeutic indications and which in the light of alternative available preparations can be recommended for use.") Exolan is entirely a product of British research.

*For the treatment  
of Psoriasis*

# Exolan DERMAL Cream

Active constituent 1:8:9 triacetoxanthracene 1%

# Exolan DERMAL Paste

Active constituent 1:8:9 triacetoxanthracene 3%



**Dermal Laboratories Limited** 247 Gray's Inn Road, London WC1. Tel: 01-837 3070



when

**COUGH**

is complicated

**Extil\*** COMPOUND LINCTUS  
treats the complications  
as well as the cough

Here is the effective treatment for troublesome cough, particularly when complicated by bronchospasm or congestion of the upper respiratory tract, and cough associated with the common cold. Extil Compound Linctus combines the antitussive properties of noscapine with pseudoephedrine a potent decongestant and bronchodilator. The antihistamine, carbinoxamine maleate, complements the effect of pseudoephedrine and is valuable in conditions where an allergic component is present. Suitable for adults and children. Full information is available on request.

**Formula:**

Each 10 ml contains:

Noscapine	25 mg
Pseudoephedrine	49.2 mg
Carbinoxamine maleate	6 mg

\*Trade Mark Made in England



BDH PHARMACEUTICALS LIMITED London E2

# VARICOSITY?



## She'll willingly take your advice if it means wearing fashionable Burson Lightweights

A woman's psychological need for fashion often makes her reluctant to accept your advice to wear elastic stockings. Burson Lightweights have been specially created to provide the answer.

Undetectable in wear, they are truly acceptable to the most fashion-conscious woman—yet are completely effective in relieving the pain and discomfort of a mild varicose condition and are approved by the N.H.S.

Made of alternating strands of strong, supple elastic with strands of sheer nylon, Burson Lightweights combine strength and resilience with stretch in **both** directions. Horizontal stretch eases the pressure of distended veins; vertical stretch aids the natural flow of blood

back to the heart. Available under N.H.S. (on the EC 10 form) in six normal stocking sizes scientifically adjusted to fit all leg shapes, they come in a pleasing shade.

Thus, in specifying Burson Lightweights when prescribing for mild varicosity, you will ensure your patient's relief from discomfort—whilst preserving her confidence and femininity.

# BURSON

the comprehensive range of elastic stockings for all degrees of varicosity.

KENDALL



The Kendall Company (U.K.) Ltd.,  
Braunton, Devon



# FIGHT CANCER

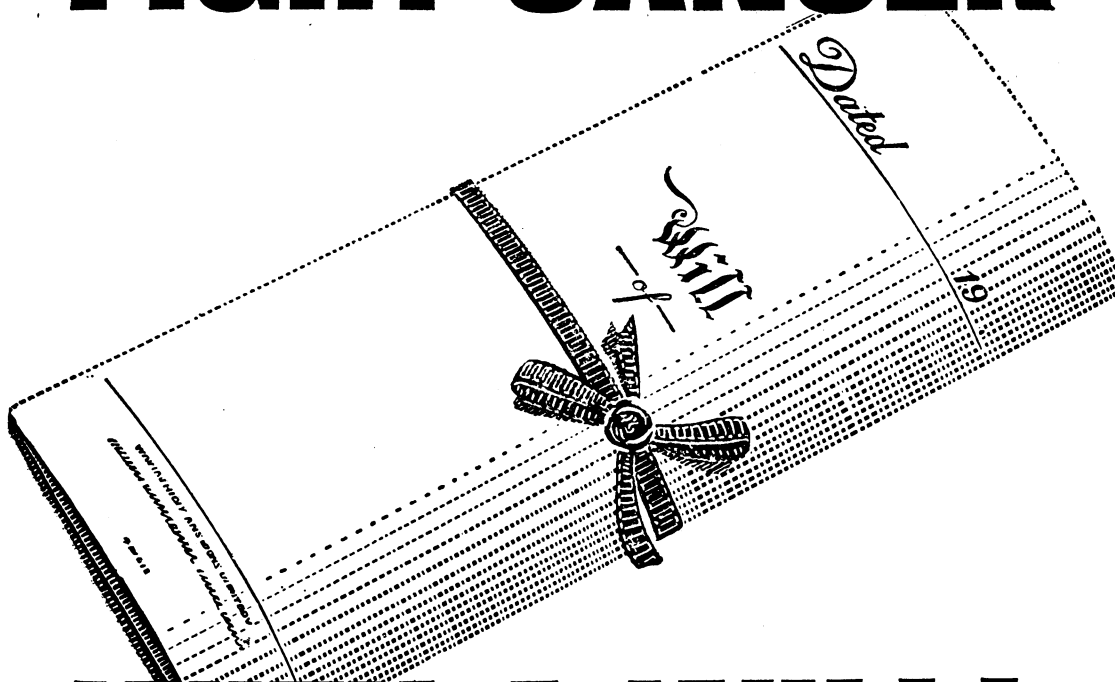

## WITH A WILL!

When you are consulted about bequests for medical work that deserves support, please remember the work of the Imperial Cancer Research Fund. Founded on the initiative of the Royal Colleges of Physicians and Surgeons, the I.C.R.F. is fighting all forms of cancer, including leukaemia, with every weapon of modern science in up-to-date laboratories. It has no official grants and is entirely supported by voluntary contributions. Will you please help—now?

### How to word your Will

*'I hereby bequeath the sum of..... pounds free of duty to the Imperial Cancer Research Fund, Lincoln's Inn Fields, WC2 for the purpose of scientific research, and I direct that the receipt of the Honorary Treasurer or Secretary shall be a good discharge for such legacy'.*



Patron:  
H.M. The Queen

### IMPERIAL CANCER RESEARCH FUND

Write for further information to:

A. DICKSON WRIGHT, ESQ., M.S., F.R.C.S.,  
IMPERIAL CANCER RESEARCH FUND (Dept. 101)  
LINCOLN'S INN FIELDS, LONDON WC2



The I.C.R.F. Laboratories in Lincoln's Inn Fields and Mill Hill rely entirely on public support. Over £1 million is needed annually. Please help us to fight cancer with modern equipment and trained minds.

Complex pathogenicity meets broad-spectrum simplicity: one drug; two dosage forms; a complete package treatment for vulvo-vaginitis and leucorrhoea.

Magmilor oral tablets deal *systemically* with *Trichomonas*—ensure eradication from Bartholin's glands and Skene's tubules.

Magmilor pessaries eliminate pathogens in the vagina—both *Trichomonas* and *Candida*.

Benefits? Treatment can be started immediately, bringing *rapid* symptomatic relief. And you avoid the hazards of co-prescribing.

**Package deal.** Magmilor Treatment Pack  
21 oral tablets, 10 pessaries

Magmilor tablets

21 oral tablets (male treatment)

Full information is available on request.



Calmic Limited, Crewe, Cheshire.

## We made a package deal with *Trichomonas* and *Candida*





# SAUNDERS

Davis :

**Christopher's TEXTBOOK OF SURGERY** (Ninth Edition)  
By Loyal Davis, M.D., *Professor of Surgery Emeritus, Northwestern University Medical School. With 57 Contributors.*  
1,493 pages 1,368 illustrations. £9 3s. 0d.  
Published July 1968.

Avery :

**THE LUNG AND ITS DISORDERS IN THE NEWBORN INFANT** (Second Edition)  
By Mary Ellen Avery, M.D., *The Johns Hopkins University School of Medicine.*  
285 pages. Illustrated. £4 1s. 0d.  
Published July 1968.

Griffith :

**INSTRUCTIONS FOR PATIENTS**  
By Winter Griffith, M.D., *Florida State University.*  
670 pages £10 12s. 6d.  
Published December 1968.

Pulec :

**MÉNIÈRE'S DISEASE**  
By Jack L. Pulec, M.D., *The Mayo Clinic*  
715 pages. Illustrated. £6 7s. 6d.  
Published November 1968.

Parsons and Ulfelder :

**AN ATLAS OF PELVIC OPERATIONS** (Second Edition)  
By Langdon Parsons, M.D., and Howard Ulfelder, M.D., *both of The Harvard Medical School.*  
448 pages. Illustrated. £10 4s. 0d.  
Published October 1968.

Hollingsworth :

**LOCAL AND SYSTEMIC COMPLICATIONS OF RHEUMATOID ARTHRITIS**  
By James William Hollingsworth, M.D., *The University of Kentucky School of Medicine.*  
175 pages. Illustrated. £4 5s. 0d.  
Published November 1968.

Jackman and Beahrs :

**TUMOURS OF THE LARGE BOWEL**  
By Raymond J. Jackman, M.D., and Oliver H. Beahrs, M.D.  
397 pages. Illustrated. £5 15s. 0d.  
Published September 1968.

Shackelford :

**DIAGNOSIS OF SURGICAL DISEASE**  
By Richard T. Shackelford, M.D., *The Johns Hopkins University School of Medicine.*  
2,131 pages. Illustrated. £30 16s. 0d.  
3-volume set. Published December 1968.

Higgins :

**Orr's OPERATIONS OF GENERAL SURGERY** (Fourth Edition)  
By George A. Higgins, M.D., F.A.C.S., *Chief, Surgical Section, V.A. Hospital, Washington, D.C.*  
861 pages. Illustrated. £11 9s. 6d.  
Published September 1968.

Shikano and Shimizu :

**ATLAS OF FLUORESCENCE FUNDUS ANGIOGRAPHY**  
By Shinichi Shikano, M.D.; and Koichi Shimizu, M.D.  
201 pages. £11 18s. 0d.  
Published October 1968.

## W. B. Saunders Company

12 Dyott Street, London W.C.1.

In muscular and skeletal rheumatism, lumbago, sciatica, muscular trauma...



Aradolene is a new intensive-action cream giving prolonged analgesic effect combined with significant reductions in muscle tension and inflammation. Containing Diethylamine Salicylate with Camphor and Menthol, Aradolene provides a simple, effective and economical therapy.

Where deep massage is contra-indicated by acute pain the initial application of Aspellin Spirit Liniment is recommended.

Both Aradolene and Aspellin are well suited to long-term treatment of chronic conditions.

Detailed information and samples are available to physicians on request.  
RADIOL CHEMICALS LTD, Stepfield, Witham, Essex.

# aradolene

increases its effectiveness



# AIM FOR THE BAD'UNS WITH 'ILOSONE'

With 'Ilosone', your aim is effective and selective. Killing off the pathogenic bacteria, allowing the normal gut flora to pursue their useful life.

The real 'bad 'uns', of course, are Gram positive cocci, causing most of the infections you see every day. Against these infections 'Ilosone' is much more active than, for example, the tetracyclines and it will not discolour teeth or deposit in bone. Nor is 'Ilosone' likely to cause diarrhoea or gastro-intestinal upset—disadvantages which the tetracyclines share with the broad spectrum penicillins.

Effective. Selective. Use 'Ilosone' when you go gunning for bad 'uns—in acute tonsillitis or acute bronchitis or any common bacterial infection of the upper respiratory tract. *Haemophilus influenzae*? Yes, 'Ilosone' deals with this 'bad 'un' too!

'Pulvules' of 250 mg\* and 125 mg\*; a pleasant tasting suspension containing 125 mg\*/5 ml. \*Base equivalent. Full information available on request.



Eli Lilly & Company Limited  
Basingstoke, England

'Ilosone' is the Lilly trade mark for erythromycin estolate.

**'Ilosone' - made to measure for everyday infections**





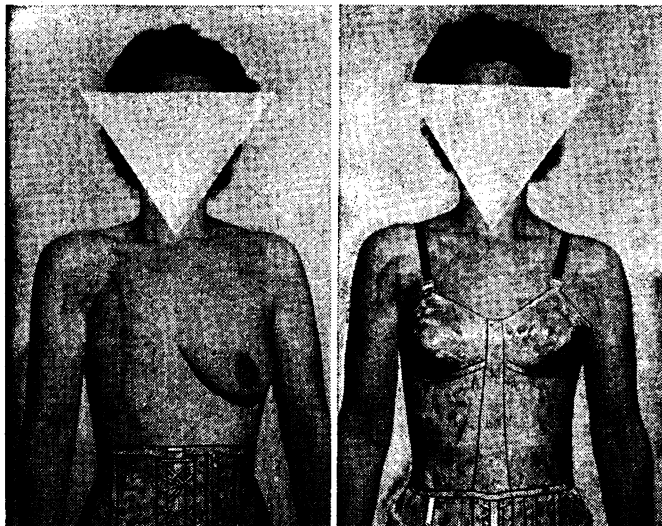

## To lessen the fear of mutilation . . . arrange for Prosthesis before mastectomy

The psychological hazards of mastectomy are generally recognized. A woman's fear of mutilation—of its effect on her appearance—is often as great as her fear of surgery itself. That is why arranging for the correct prosthesis replacement *before* surgery helps to minimize the psychic trauma—enabling the patient to face the adjustment period with more calm and assurance.

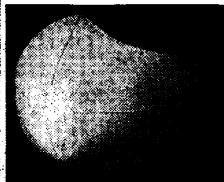

The surgeon can prescribe Spencer Mastectomy Supports with complete confidence that they will meet both the medical and cosmetic indications. The reason: Each Spencer Breast Support and Breast Form is individually designed, cut and made for each patient.

Wherever support is indicated for breasts, back, abdomen—for women, men, children—you will find Spencer Supports demonstrably superior.

For further information write to —

### SPENCER (BANBURY) LIMITED

Consulting Manufacturers of Surgical and Orthopaedic Supports

SPENCER HOUSE · BANBURY · OXFORDSHIRE

Tel.: Banbury 2265

#### BRANCH OFFICES:

LONDON: 2, South Audley Street, W.1.  
MANCHESTER: 21, King Street, 2.  
GLASGOW: 86, St. Vincent Street, C.2.  
EDINBURGH: 125A, Princes Street, 2.

Tel.: GROsvenor 4292  
Tel.: BLACKfriars 9075  
Tel.: CENtral 3232  
Tel.: CALedonian 6162

BRISTOL: 18, Whiteladies Road, 8.  
(Opposite Broadcasting House)  
LIVERPOOL: 79, Church Street, 1.  
LEEDS: Victoria Buildings, Park Cross Street, 1. (opposite Town Hall Steps)

Tel.: Bristol 36410  
Tel.: ROYal 14021  
Tel.: Leeds 3-3082

APPLIANCES SUPPLIED UNDER THE NATIONAL HEALTH SERVICE  
THROUGH SUBSIDIARY COMPANY SPENCER (SURGICAL SUPPLIES) LTD.

Copyright

Trained Spencer Retailer-Fitters resident throughout the Kingdom. Name and address of nearest Fitter supplied on request.

B.M.J. 12/68

This  
is  
**THOVALINE**

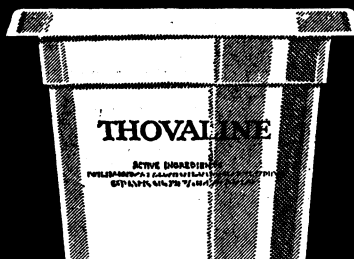

for  
nappy  
rash



**NEW**

Spray on  
Thovaline for  
burns. Now  
available in  
aerosol pack.

Extensively used in Hospitals  
throughout the country.

#### ACTIVE INGREDIENTS

Talc B.P.C. 7.4% ; Kaolin (light)  
B.P. 3.5% ; Zinc Oxide B.P.  
21.8% ; Cod Liver Oil B.P.  
2.15% ; Wool Fat B.P. 1.075%.

Write to-day to THOVALINE,  
Dept. A11, Ilon Laboratories  
(Hamilton) Ltd., Hamilton, Scot-  
land, for full information.

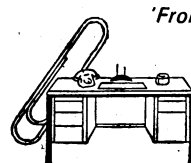

'From a paper clip to a complete office'

## MATTHEWS are STILL LEASING OFFICE FURNITURE

A completely priced, full colour, 100-page  
catalogue of branded products with every  
item priced for sale—or lease if this suits you  
tax-wise—will be forwarded on request.

## MATTHEWS

DALE STREET · LIVERPOOL · L69 2DN

Large Showrooms also at:

BIRMINGHAM · MANCHESTER · LEEDS & SHEFFIELD



Service in the  
cause of medicine

**Hoechst Pharmaceuticals Limited**  
Hoechst House Kew Bridge Brentford

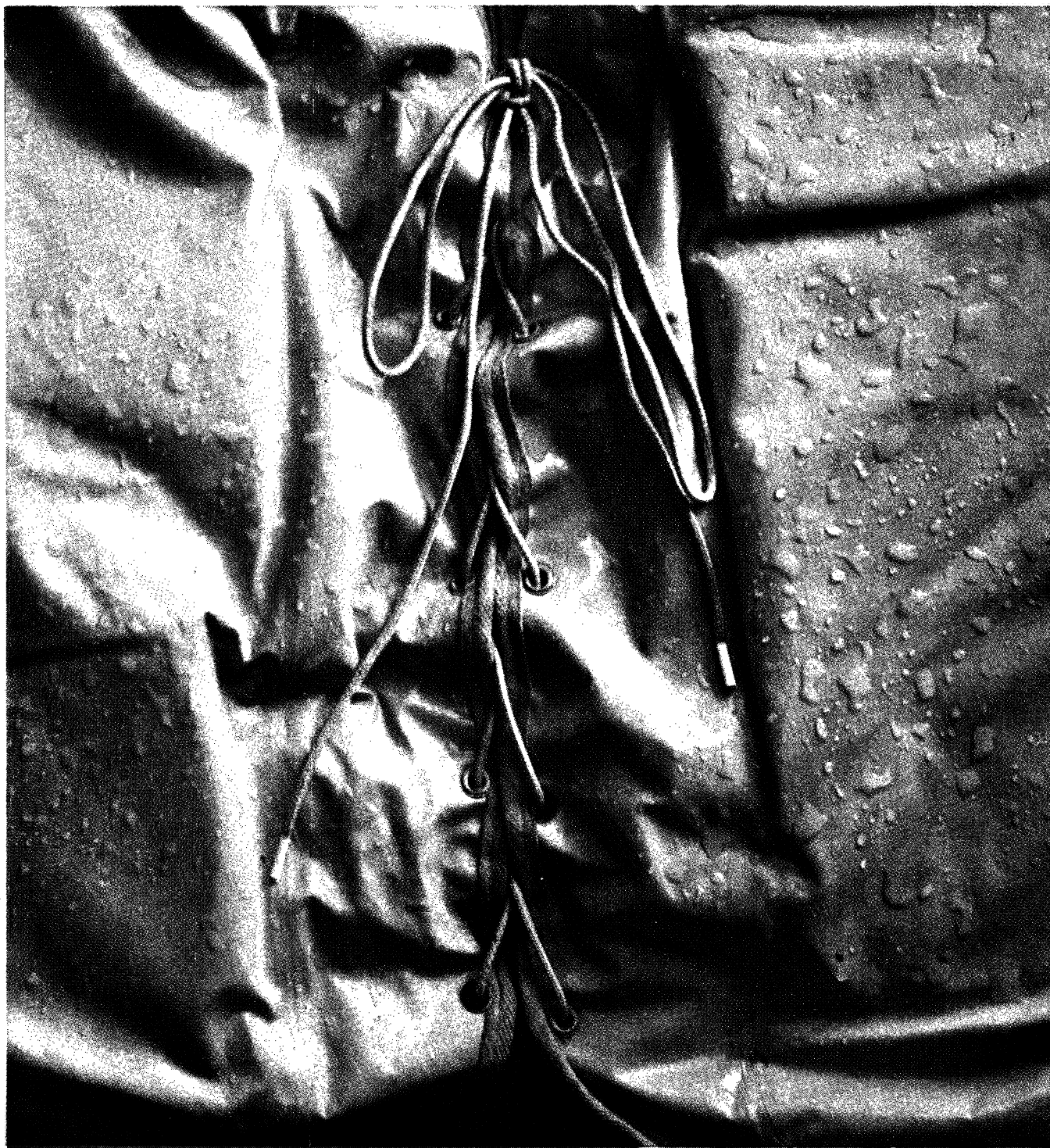

The most widely used diuretic  
in clinical practice

**Lasix<sup>®</sup>**

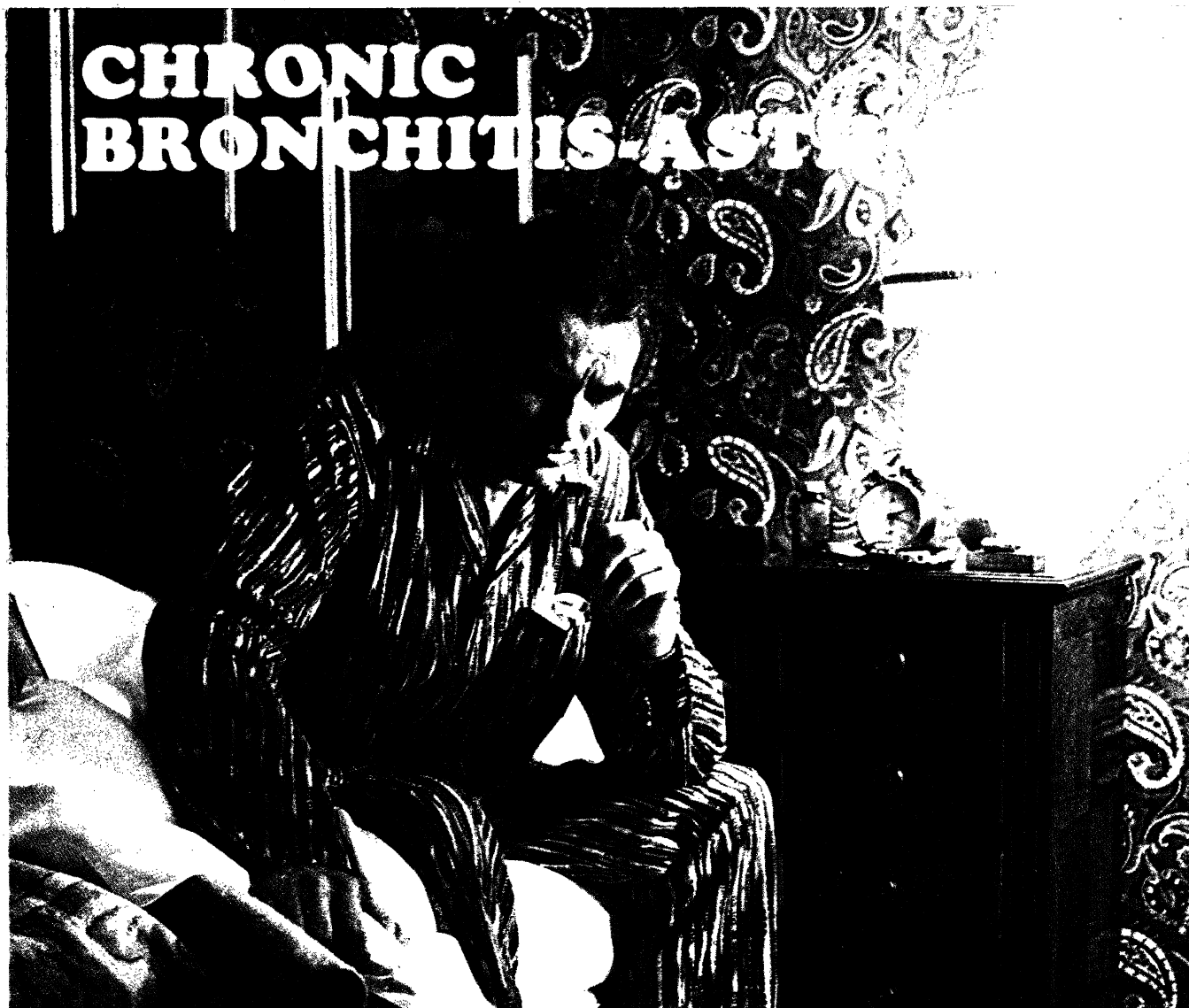

## Your patient's nightmare?

He'll get continuous relief with high, sustained theophylline blood levels.

Choledyl—choline theophyllinate BP—is readily absorbed by mouth, producing therapeutically effective theophylline blood levels up to 75% higher than those obtainable with equivalent doses of aminophylline. Choledyl rarely causes gastric irritation.

Choledyl is available as tablets containing 100 mg or 200 mg choline theophyllinate BP, in bottles of 100 and 500, and as syrup containing 62.5 mg choline theophyllinate BP in each 5 ml dose, in bottles of 150 ml and 2 litres.

Full information is available on request.

In chronic bronchitis  
and asthma...

# CHOLEDYL\*

quickly provides high  
theophylline blood levels  
for more than 6 hours



ALLEN & HANBURYS LIMITED LONDON E2

\*Under licence from Warner-Lambert Pharmaceutical Company, New Jersey, USA, owners of the Trade Mark.

a new  
fundamental  
approach  
to the problem  
of sputum

**mobilises mucus**  
**mobilises the bronchitic**

tablets and elixir

A feltwork of fibres is responsible for the thick, sticky sputum characteristic of the bronchitic.<sup>1</sup>

Bisolvon alone solves the problem for the patient with non-purulent sputum by:

- I. disrupting this feltwork of fibres
- II. reducing sputum stickiness
- III. promoting the flow of easily expectorated sputum
- IV. decreasing sputum volume after a few days' treatment

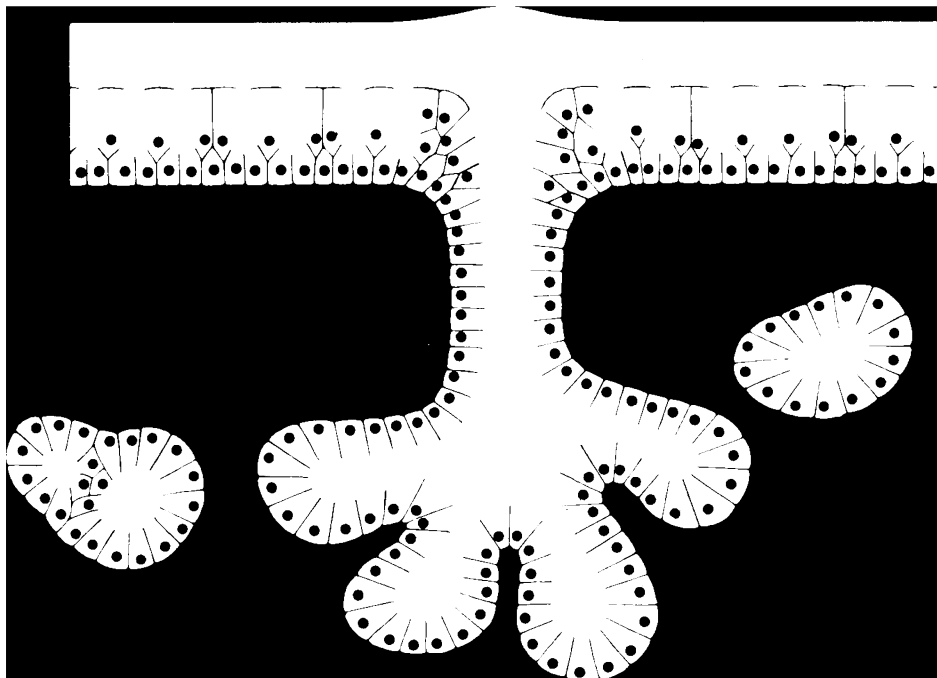

**Composition** Bisolvon is N-cyclohexyl - N - methyl - (2-amino - 3, 5-dibromobenzyl) - amine hydrochloride

**Pharmacology** In animal experiments Bisolvon stimulates increased secretion of fluid by mucous glands of the respiratory tract and it also breaks down the feltwork of acid mucopolysaccharide fibres which are responsible for the viscosity of non-infected bronchitic sputum.<sup>2</sup>

**Clinical Effects** When given orally Bisolvon's effect becomes apparent to the patient within 2-3 days by an increased production of thin, easily expectorated sputum. As treatment progresses sputum volume decreases without an increase in viscosity, and with continued ease of expectoration.

**Indications** Acute and chronic bronchitis and other conditions where tenacious sputum is a problem.

**Contra-indications** There are no absolute contra-indications, but caution should be observed when

administering Bisolvon to patients with gastric ulceration.

**Precaution** When a patient under treatment for tuberculosis is receiving Bisolvon, sputum cultures for tubercle bacilli should be continued for at least three months before a negative result is assumed.

**Side-effects** Mild gastro-intestinal side-effects may occasionally occur. In a small number of patients a transient rise in serum transaminase levels may be seen, but these should fall again as treatment with Bisolvon continues.

**Dosage** Adults: 8 mg. three times daily. Children age 5 to 10: 4 mg. four times daily. Children under 5: 4 mg. twice daily.

**Availability** Tablets, 8 mg.; packs of 20 and 250. Elixir, 4 mg. in 5 ml. (with 17.5 mg. chloroform); packs of 200 ml. and 1-litre.

#### References

1. Lancet, 1964, **2**, 644.
2. Brit.J.Clin.Pract., 1968, **22**, 289.

Further information and professional samples are available on request



Boehringer Ingelheim Limited  
Isleworth · Middlesex



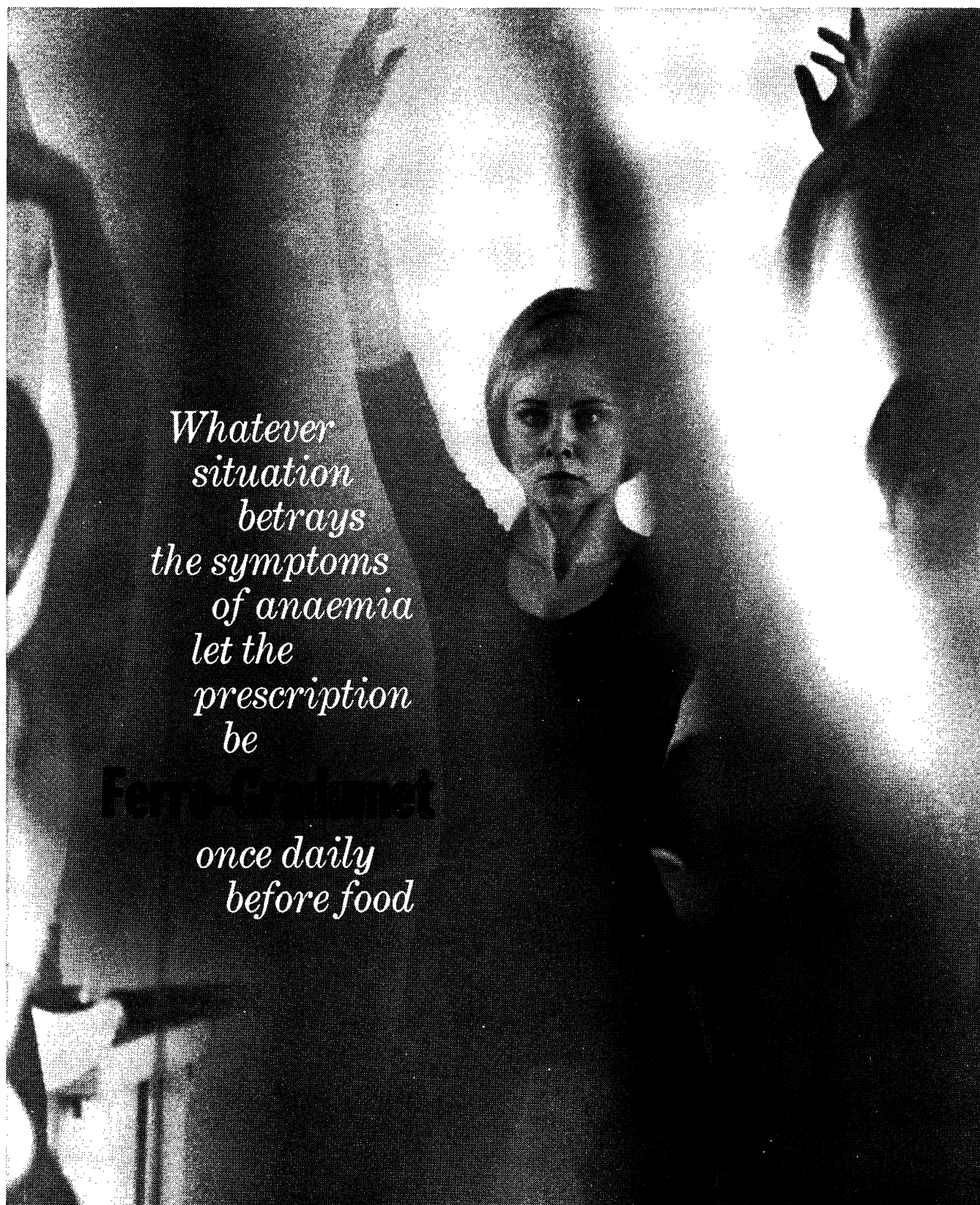

*Whatever  
situation  
betrays  
the symptoms  
of anaemia  
let the  
prescription  
be*

**Ferro-Gradumet**  
*once daily  
before food*

*Easily tired; short of breath; these symptoms of anaemia are often revealed when women exert themselves. When you see iron deficiency anaemia, prescribe Ferro-Gradumet for maximum absorption of iron—with once daily dosage and little gastric upset.*



Write for full information  
ABBOTT LABORATORIES LTD QUEENBOROUGH KENT

**Ferro-Gradumet<sup>®</sup>**

contains the equivalent of 525 mg  
Ferrous Sulphate BP ( $\equiv$  105 mg Fe)

## Modern Trends in Cardiac Surgery—2

Edited by G. W. Wooler, TD, MD, FRCS, and Eoin Aberdeen, FRCS, DCH

This new addition to the Modern Trends Series is essentially a technical treatise. Each individual chapter is self-contained and includes its own references and bibliography, and each covers one aspect of the subject. This volume will prove extremely useful to surgeons and anyone in any way concerned with cardiology.

260 pages illustrated 65s

## An Introduction to Medical Microbiology for Students of Dentistry, Medicine and Biology

By C. W. Potter, BSc, PhD, F. J. Archer, MB, BCh, DipBact, and G. C. Schild, BSc, PhD

This book, which was written for the benefit of medical and dental students, discusses the control of infectious diseases through bacteriology, virology, immunology and epidemiology. Also described are the principles involved in sterilization and disinfection, the cultivation of viruses and bacteria, the use of antibiotics and chemotherapeutic agents and mechanisms of resistance to infection.

224 pages illustrated 45s

## Micropuncture Techniques and Nephron Function

By Erich E. Windhager, MD

This volume has been written to relate the various methods of micropuncture techniques to the experimental results, and thus gives a comprehensive picture of the state of present-day progress. It gives to the nephrologist and student of medicine or biology, an up-to-date account of nephron function and renal electrolyte metabolism.

270 pages illustrated 55s

## Intrathoracic Crises

By A. L. d'Abreu, CBE, FRCP, FRCS,

A. Brian Taylor, MD, FRCP, and D. B. Clarke, MB, FRCS  
Every aspect of crises in the thoracic cavity is dealt with in detail in this book which should prove extremely useful to the general practitioner and indeed, anyone connected in any way with intrathoracic crises. The emphasis is on a practical approach and an early assessment of dangerous symptoms, and the book discusses topics ranging from the significance of symptoms, to practical procedures such as the management, treatment, relief and care of intrathoracic crises.

342 pages illustrated 85s

## Drugs in Anaesthetic Practice

Third Edition

By F. G. Wood-Smith, MA, MB, FFA RCS,

H. C. Stewart, DL, MA, MD, PhD, FRCP, and M. D. Vickers, MB, BS, FFA RCS

This third edition of a reference work, on the action and side-effects of drugs used by anaesthetists, also discusses those drugs used by surgeons and doctors which may have a marked influence on the course of anaesthesia. It will prove interesting to anyone concerned with anaesthesia and also to students of surgery.

560 pages illustrated 88s

## Modern Trends in Toxicology—1

Edited by E. Boyland, PhD, DSc, and

R. Goulding, BSc, MD

The authors have concerned themselves with an experimental approach to toxicology, in so far as this may provide some means of assessing the possible hazards to man of the various substances in his environment. The book discusses techniques, particularly their development, application, limitations and interpretation of results.

316 pages illustrated 75s

## BUTTERWORTHS

88 Kingsway, London, WC2

## LATEST LIVINGSTONE BOOKS

### COMBINED TEXTBOOK OF OBSTETRICS AND GYNAECOLOGY

SIR DUGALD BAIRD

Eighth Edition, 962 pages, 630 illustrations, £7 10s.

### THE YOUNG HANDICAPPED CHILD

AGATHA H. BOWLEY and LESLIE GARDNER

Second Edition, 178 pages, 47 illustrations, 30s.

### PSYCHOLOGICAL MEDICINE

DESMOND CURRAN and MAURICE PARTRIDGE

Sixth Edition, 456 pages, 20 illustrations, 35s.

### TEXTBOOK OF MEDICAL TREATMENT

SIR DERRICK DUNLOP, S. ALSTEAD and A. G. MACGREGOR

Eleventh Edition, 734 pages, 41 illustrations, 75s.

### A HANDBOOK FOR RESEARCH IN GENERAL PRACTICE

T. S. EIMERL and A. J. LAIDLAW

Second edition, 168 pages, 17 illustrations, 30s.

### PSYCHODYNAMICS OF EXTERNALIZATION —LIFE FROM WITHOUT

C. FRANKENSTEIN

200 pages, £5.

### ACUTE MYOCARDIAL INFARCTION

D. G. JULIAN and M. D. OLIVER

300 pages, 51 illustrations, 50s.

### TOBACCO—EXPERIMENTAL AND CLINICAL STUDIES

Supplement 1

P. S. LARSON and H. SILVETTE

800 pages, £9.

### ANAESTHETICS, RESUSCITATION AND INTENSIVE CARE

A textbook for Students and Residents

W. NORRIS and D. CAMPBELL

Second Edition, 284 pages, 133 illustrations, 30s.

### THE GROWTH PLATE AND ITS DISORDERS

Based on a Conference sponsored by the University of the West Indies.

M. RANG

300 pages, 96 illustrations, 55s.

### MAN'S ANATOMY, PHYSIOLOGY AND HEALTH

NANCY ROPER

Third Edition, 502 pages, 220 illustrations, 35s.

### FRACTURES OF THE FACIAL SKELETON

N. L. ROWE and H. C. KILLEY

Second Edition, 914 pages, 1,727 illustrations, £11.

### NERVES AND NERVE INJURIES

SYDNEY SUNDERLAND

1,178 pages, 640 illustrations, £12 10s.

### TEXTBOOK OF RADIOLOGY

DAVID SUTTON and R. G. GRAINGER

1,184 pages, 1,650 illustrations, £15.



Further details of these books will be supplied on request

**E. & S. LIVINGSTONE LTD.**  
15-16-17 TEVIOT PLACE, EDINBURGH

# In Bronchitis

# SEPTIN

Trade Mark

**Abolishes pathogens, renders  
sputum mucoid and dramatically  
decreases sputum volume\***

New mode of bactericidal action. An advance on antibiotic therapy. Reduces or eliminates problems of bacterial resistance, disturbance of gut flora and other troublesome side-effects. Exceptionally rapid clinical effect in respiratory tract, urinary tract and other infections caused by a wide range of sensitive organisms – Gram-positive and Gram-negative.

## **'Septrin' tablets**

Each contain trimethoprim 80 mg,  
sulphamethoxazole 400 mg.

## **'Septrin' Paediatric tablets**

Each contain trimethoprim 20 mg,  
sulphamethoxazole 100 mg.



\* Proceedings of the V International Congress of Chemotherapy, Supplement, (A 1-5a/3) 107.  
Further information is available on request.

**Burroughs Wellcome & Co. (The Wellcome Foundation Ltd.) London**

# Centurion Strength...

The conquering power of the Lederle  
broad-spectrum antibiotics...

Now Lederle introduce three new

**100 ml**

packs into their unparalleled range.

For the young—and for the old—  
palatable easy-to-take syrups—  
in new convenient presentations.

## **Ledermycin®**

Demethylchlortetracycline

75 mg per 5 ml fruit-flavoured syrup in 100 ml bottles.

*Dosage:* Children: 3-6 mg per lb bodyweight daily.

Adults: 4 teaspoonsful b.d.

*Basic NHS cost:* 7/4d.

## **Achromycin®**

Tetracycline HC1

125 mg per 5 ml fruit-flavoured syrup in 100 ml bottles.

*Dosage:* Children: 10-20 mg per lb bodyweight daily.

Adults: 2 teaspoonsful q.i.d.

*Basic NHS cost:* 6/-

## **Achromycin V®**

Tetracycline with sodium metaphosphate

125 mg per 5 ml fruit-flavoured syrup in 100 ml bottles.

*Dosage:* Children: 10-20 mg per lb bodyweight daily.

Adults: 2 teaspoonsful q.i.d.

*Basic NHS cost:* 7/-

For side effects, contra-indications and other  
presentations of these products, see literature.

Further information available on request.

**Lederle** **LEDERLE LABORATORIES**

A division of Cyanamid of Great Britain Ltd.  
Bush House Aldwych London W.C.2.

® Regd. Trademark

LND 81

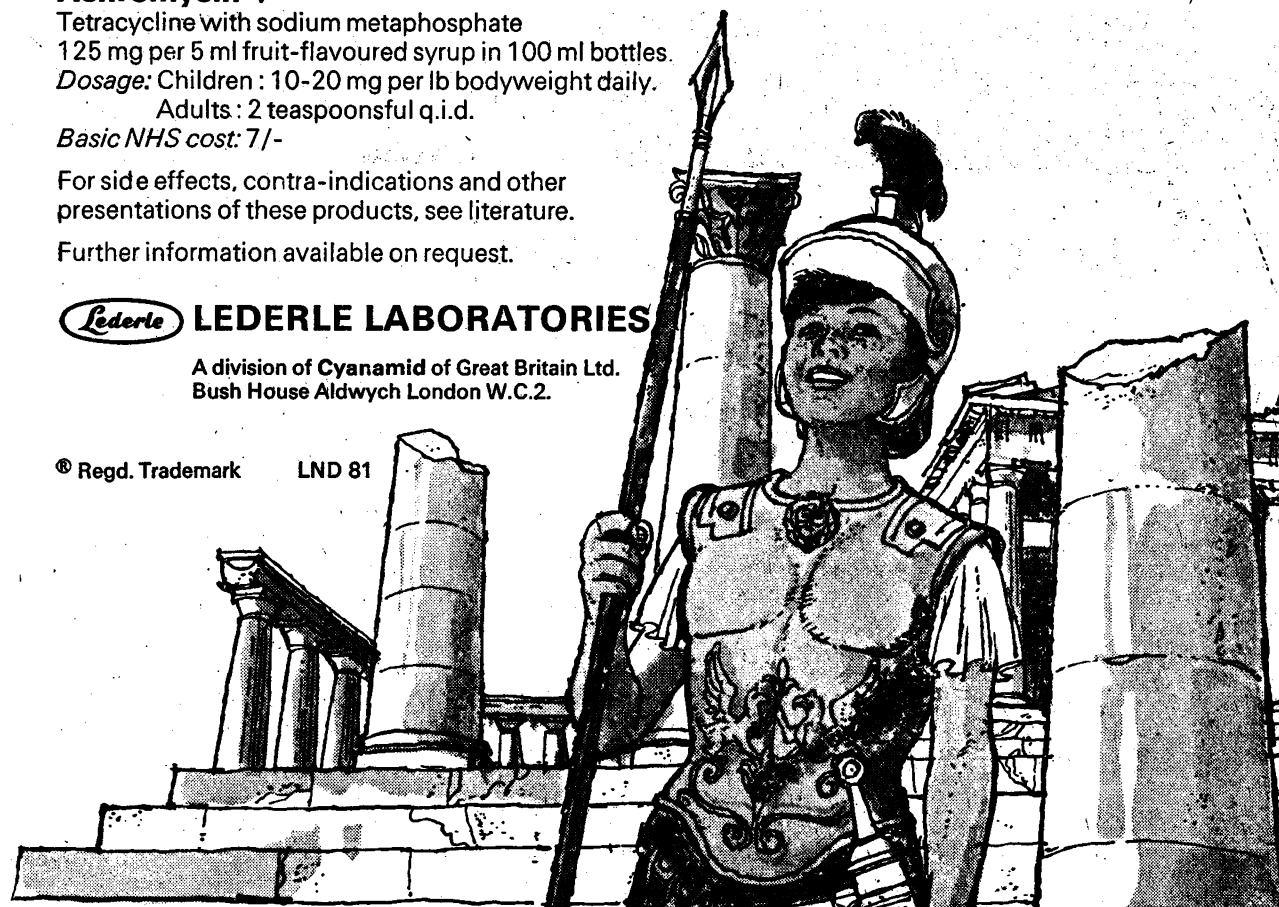



# For sustained benefit in hypertension

## Ismelin<sup>®</sup>

guanethidine sulphate BP

C I B A

## Holds blood pressure levels constant

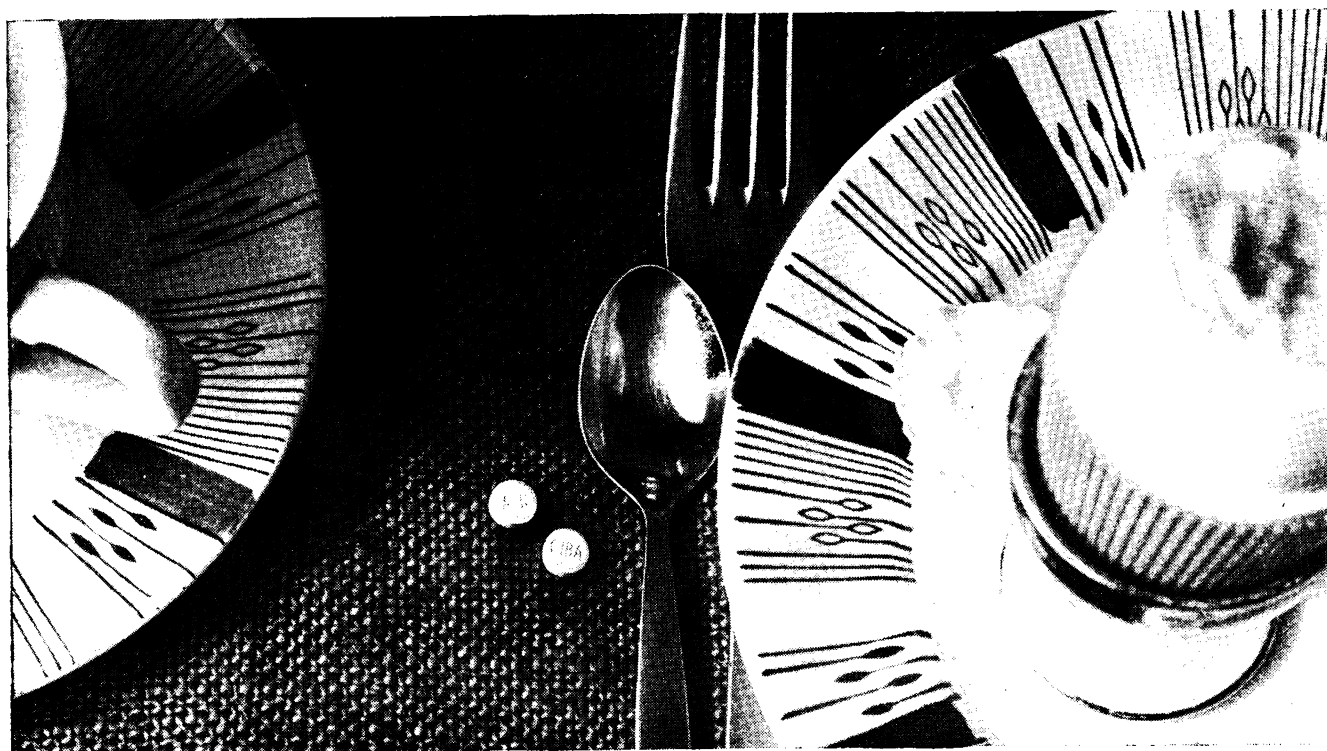

## often just two tablets daily

### Prescribing notes

Initial dosage — two 10mg tablets daily. Frequent adjustment is unnecessary during stabilisation; intervals between consultations may be up to one month. Should 20mg daily prove insufficient, increase daily dosage by 10mg. As the action of Ismelin is gradual and prolonged, allow at least one week before any increase, to observe full effect. The majority of patients will be adequately controlled and free from hypertensive symptoms on a daily dosage of 40mg or less.

Ismelin is contra-indicated in the presence of phaeochromocytoma. Side effects attributable to postural hypotension normally reflect overdosage. Patients should be advised to avoid sudden changes of posture or violent exertion, and if morning faintness on rising persists, to reduce the daily dosage by one 10mg tablet until the next consultation. If diarrhoea is troublesome, reduce or divide dose, or add  $\frac{1}{2}$ gr. codeine phosphate t.d.s.

Failure of ejaculation has been reported and, rarely, exertional dyspnoea, nasal congestion, shivering, muscle weakness, paraesthesiae (due to latent cerebral arterial insufficiency), aggravation of intermittent claudication, and exacerbation of peptic ulcer. In heart failure, any tendency to fluid retention may be increased. As with any anti-hypertensive, prescribe cautiously for patients with renal failure and urea retention. Allowance should be made for the antagonistic pressor action of some antidepressants (MAOI), appetite suppressants and stimulants of the amphetamine class if administered concurrently.

10 and 25mg tablets of guanethidine sulphate BP in 100's and 500's. Basic NHS price 100 x 10mg : 27s 8d  
10mg amps, for i.m. inj. 6 x 1 ml NHS price — 17s 4d. Full information on request.

CIBA Laboratories Limited, Horsham, Sussex.

**for the cough and  
congestion of bronchitis  
and colds**

# Actifed Compound Linctus

provides rapid and effective relief.  
It combines the decongestant  
properties of pseudoephedrine and  
the antihistaminic effect of  
triprolidine with the proven cough-  
controlling action of codeine.

'ACTIFED' brand COMPOUND LINCTUS  
Also available 'Actifed' Tablets  
and Syrup, each containing pseudo-  
ephedrine and triprolidine for  
the relief of nasal and  
respiratory congestion.

Full information is available on request,



Burroughs Wellcome & Co. (The Wellcome Foundation Ltd.) London



## More pain-free days

In angina pectoris, Inderal protects the heart from the oxygen-wasting effects of emotion and effort.

The unique action of 'Inderal' represents a revolutionary new concept of long-term relief of angina, rather than just the treatment of the condition as and when it arises.

Through adrenergic beta-receptor blockade, 'Inderal' protects the heart from the action of adrenaline. There is a slowing of the heart-rate and

reduction in the oxygen needs of the myocardium.

**The results: more pain-free days; increased effort tolerance.** Inderal is the only treatment to have been proved consistently in double-blind clinical trials. Tests also show it to be effective in very severe cases of angina (unlike other forms of angina therapy).

We shall be glad to send you further information on request.

PROPRANOLOL TRADE MARK  
**Inderal**  
   
THE QUEEN'S AWARD TO INDUSTRY 1964 1965 1968

Imperial Chemical Industries Limited, Pharmaceuticals Division, Alderley Park, Macclesfield, Cheshire PH616

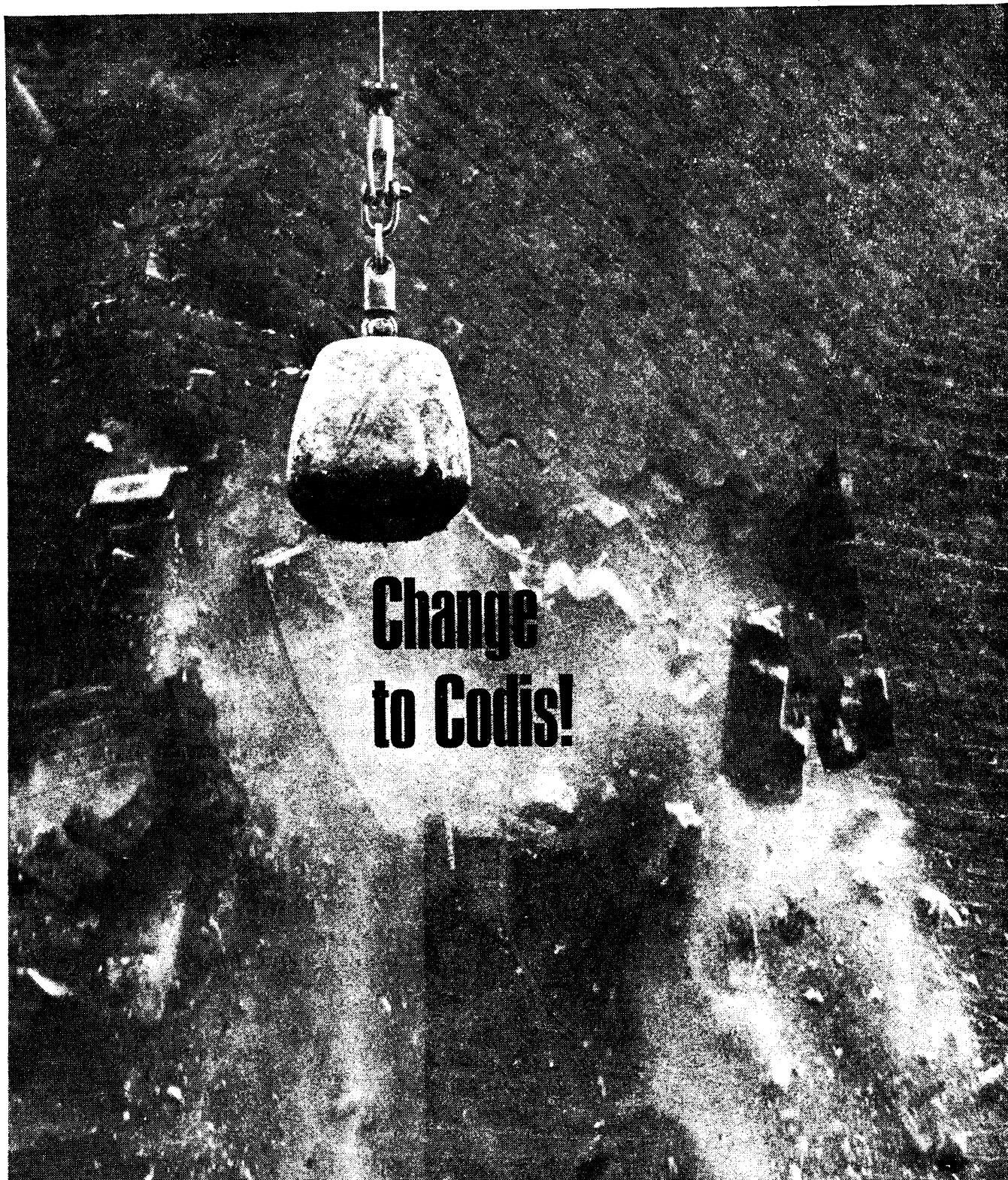

**Change  
to Codis!**

## The writing's on the wall for Codeine Co.

Take the Codeine Co. formulation. Drop phenacetin because of its potential nephrotoxicity. Add more aspirin (highly soluble aspirin) to restore the full therapeutic effect. Now you have Codis—a safer, more effective formulation for long-term use.

Each Codis tablet contains  
Acetylsalicylic Acid B.P. 500 mg.,  
Codeine Phosphate B.P. 8 mg.,  
Calcium Carbonate B.P. 150 mg.,  
Anhydrous Citric Acid B.P. 50 mg.,  
Saccharin B.P. 6 mg.

Further information available on request RECKITT AND SONS LIMITED PHARMACEUTICAL DEPARTMENT HULL





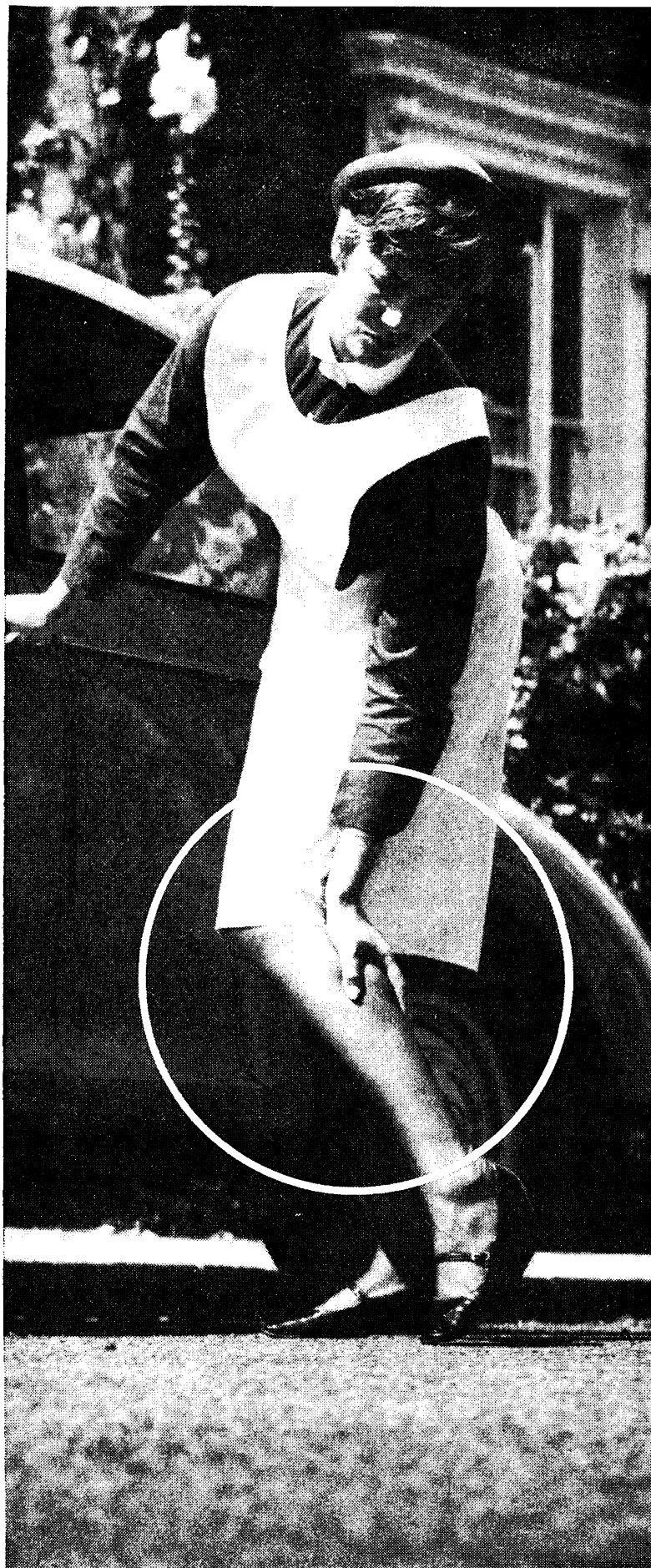

# BAD LEGS?

## Tired heavy aching legs

Before 'bad legs'  
become an ugly  
problem—  
**PAROVEN®**

All the early symptoms of venous insufficiency—tired, heavy, aching legs, skin disorders, and night cramps—respond to PAROVEN therapy. [1-3]

PAROVEN, containing trihydroxyethylrutoside, reduces the increased capillary permeability which "is at the bottom of the majority of the complications of varicose disorders". [4]

### Indications

Conditions associated with lower limb venous insufficiency.

Tired, heavy, aching legs. Night cramps. Skin disorders.

Superficial thrombophlebitis.

Varicose states.

### Dosage

1 tablet 3 or 4 times a day.

Maintenance dosage [as little as one tablet a day] may be adjusted to patients' needs.

### Packages

Tablets of 250 mg. hydroxyethylrutosides [not less than 45% troxerutin]. Tins of 20-100 tablets.

### References

1. Practitioner [1967] 198 406.
2. Zentralblatt Für Phlebologie [1962] 1 51.
3. Medizinische Monatsschrift [1965] 19 131.
4. Revue Medicale de la Suisse Romande [1960] 80 473.

Further information available on request.

**PAROVEN—a new  
approach to treatment—  
promises 'younger' legs**

**ZYMA [UK] Limited  
Godalming, Surrey.**

® Denotes registered trademark

# The inside story about Kaomycin

in acute diarrhoea, Kaomycin works  
four ways to help you provide fast control

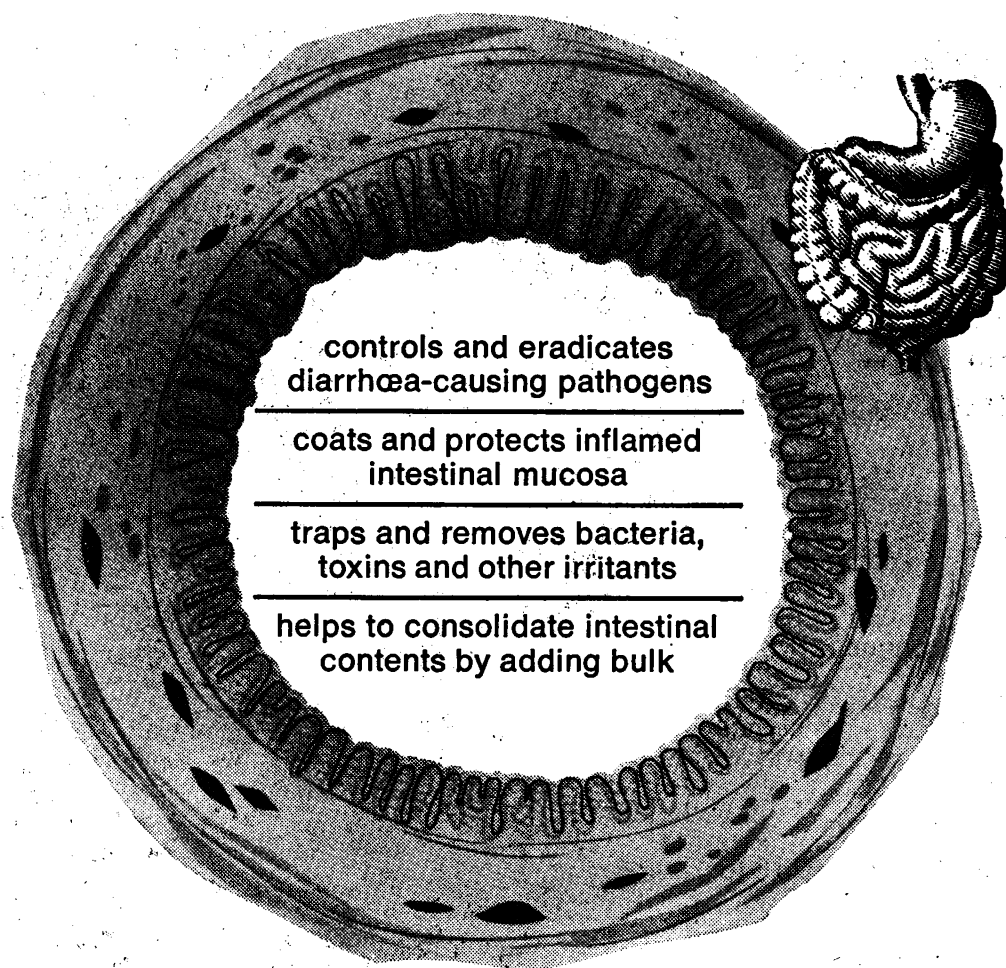

controls and eradicates  
diarrhoea-causing pathogens

coats and protects inflamed  
intestinal mucosa

traps and removes bacteria,  
toxins and other irritants

helps to consolidate intestinal  
contents by adding bulk

**Dosage:** Adults – 2 to 4 tablespoonfuls four times daily. This provides 1.2 to 2.4 G. of neomycin sulphate daily. Infants under 2 years – 1 to 2 teaspoonfuls four times daily. Children over 2 years – 2 to 4 teaspoonfuls four times daily.

Each fluid ounce contains:  
Kaolin, B.P. . . . . 90 grs. (5.83 G. approx.)  
Neomycin sulphate 4½ grs. (0.3 G. approx.)  
(equiv. to 3¼ grs. [0.21 G. approx.]  
neomycin base)  
suspended with methylcellulose

**Supplied:** 4 and 16 fluid ounce bottles.

Full product information available on request.

685 REGISTERED TRADEMARK: KAOMYCIN GB 5010.1

UPJOHN LIMITED **Upjohn** CRAWLEY • SUSSEX

# What makes your antacid patients Prodexin patients?

**FAST RELIEF FROM  
DISCOMFORT—  
SUSTAINED ACTION**

PRODEXIN TABLETS WORK FAST to relieve the sharp and sudden pain of dyspepsia; relief begins within two minutes of placing the tablet on the tongue.

PRODEXIN TABLETS WORK STEADILY to relieve prolonged recurring pain in peptic ulceration or pregnancy heartburn. The antacid action of aluminium glycinate lasts for several hours and it has high buffering capacity, holding the pH of the gastric contents within the desirable 3 to 5 range.

The small, pleasant tasting Prodexin tablet can either be dissolved slowly in the mouth to simulate drip therapy or chewed for extra-rapid relief.

No significant side-effects have been encountered.

## PRODEXIN<sup>regd.</sup>

Full information is available on request.



**Bencard**

Brentford · England · Telephone: 01-560 5151





# drink a little, lose a lot

## **Brinaldix K**

the unique diuretic/potassium  
effervescent tablet

has the reliability of the  
newer diuretics and the  
smooth action of the  
thiazides – but is easier to  
take than either

Each Brinaldix K effervescent tablet provides 20 mg. clopamide,  
470 mg. potassium (12 mEq.  $K^+$ ) and 119 mg. chloride (3.4 mEq.  $Cl^-$ ).  
Supplied in tubes of 25 tablets.



Full information is available on request. Brinaldix is a registered trade mark.  
Sandoz Products Limited, Sandoz House, 23 Great Castle Street, London, W1N 8AE





## Baby Bunter?

A lot of babies are well-covered rather than well-fed.

Between meal 'treats' spring immediately to mind. But you would probably agree, that there is often too much emphasis on starchy foods at mealtimes—particularly at breakfast and tea.

Yet the 77 varieties of Heinz Strained and Junior Foods make it easy for any mother to give her baby a balanced diet of meats,

vegetables, fruits, eggs, fish and cheese.

Last year special breakfast varieties were introduced. And, of course, any Heinz fruit variety is ideal for tea.

Heinz will gladly provide more information to help you to advise mothers. If you have any questions, write to the Baby Foods Information Service, H. J. Heinz Co. Ltd., Hayes Park, Hayes, Middx.

*Heinz Baby Foods are in both cans and jars, but cans cost less and offer more varieties.*



**Heinz Baby Foods for a balanced diet**

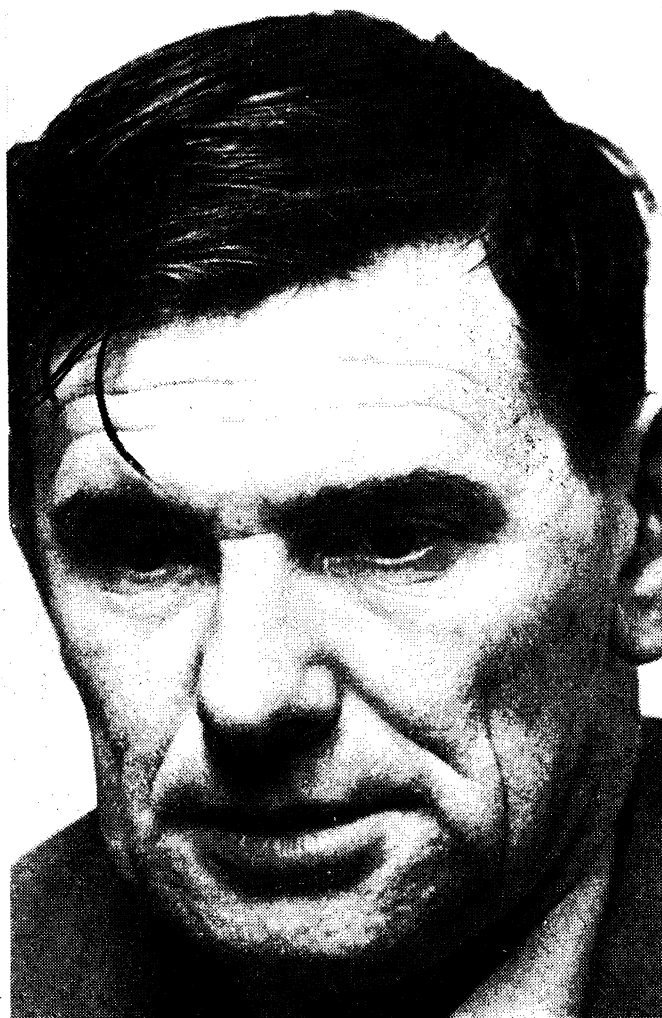

# Just anxiety... or depression as well?

Supplied as 25 mg and 10 mg tablets; also as a syrup and an injection.

Detailed information is available to physicians on request.

® denotes registered trademark



Merck Sharp & Dohme Limited, Hoddesdon  
Hertfordshire. Telephone, Hoddesdon 67123

'Anxiety is frequently intermingled with depression ...'

*Clin. Trials J.*, 1965, 2, 317 (Nov)

When symptoms of anxiety and depression co-exist, the anxiety is usually easy to recognise, but the depressive state is often less obvious.

In anxiety-depressive conditions, 'Tryptizol', a well-established antidepressant with an intrinsic tranquillising action, has proved of considerable value. In many cases, the patient becomes calmer, mood is lifted, and sleep and appetite improve.

## TRYPTIZOL

Amitriptyline hydrochloride BP

**the antidepressant with  
intrinsic tranquillising  
properties**

## Coughs and colds thrive on togetherness



*Rx*  
**Rinurel Linctus**

**one prescription to separate cough and cold  
sufferers from all their symptoms**

Where other 'cold remedies' limit themselves to relieving upper respiratory distress, or cough, or aches and pains, Rinurel Linctus copes with all these symptoms together. It contains an analgesic/antipyretic, an antitussive, a decongestant and an antihistamine. It is a pleasantly-flavoured liquid, suitable for adults and children alike.

Rinurel Linctus is supplied in bottles of 4 fl. oz., each 10 ml. containing Paracetamol B.P. 300 mg., Pholcodine B.P. 10 mg., phenylpropanolamine hydrochloride 25 mg. and phenyltoloxamine citrate 22 mg. Full information is available on request.  
William R Warner & Co. Ltd. Eastleigh Hants.

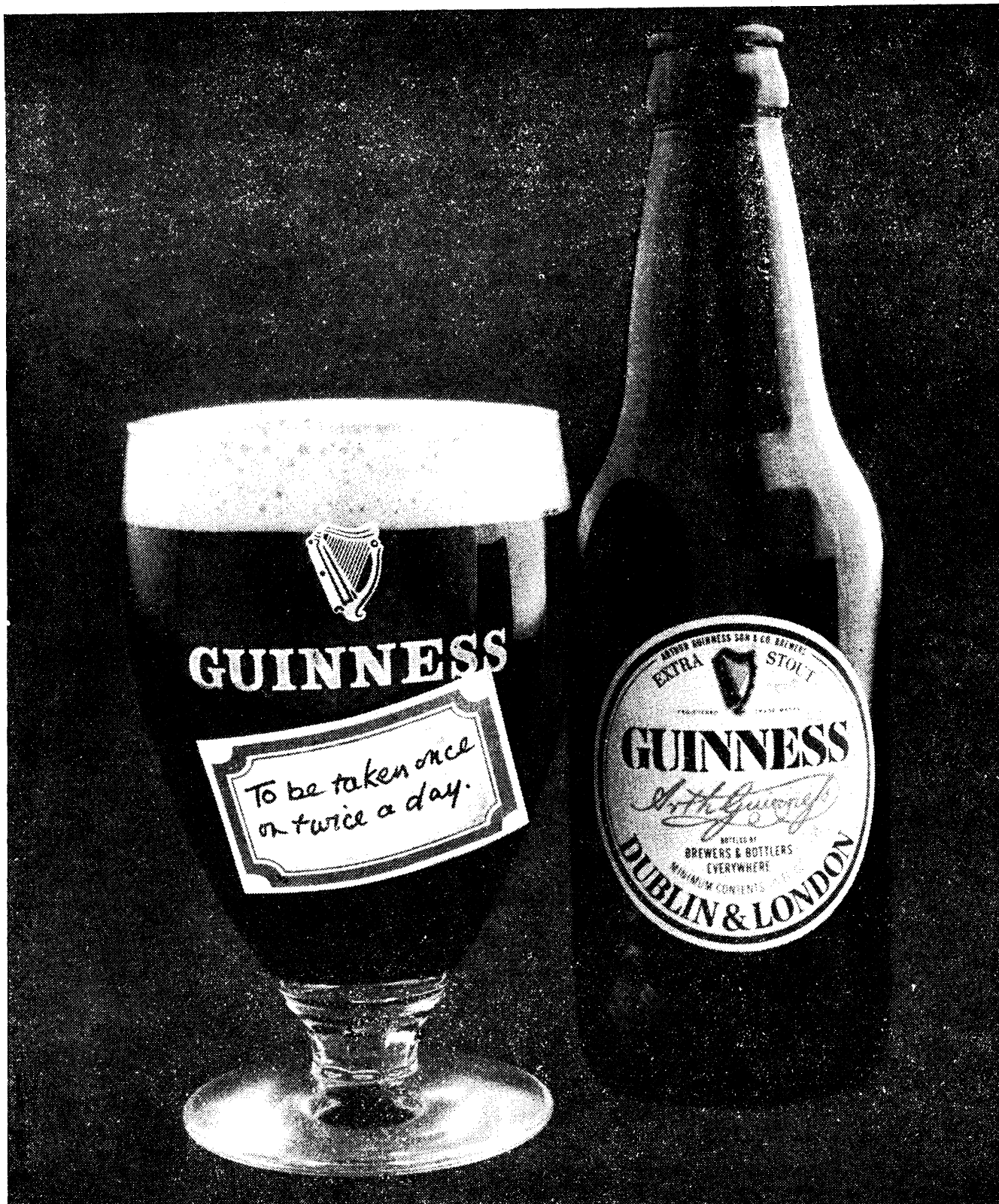

Doctors may not actually *prescribe* Guinness, but they recommend it very highly.

Guinness is full of goodness. It nourishes, sustains and aids recovery.

Besides which, it *tastes* marvellous. (Patients enjoy it as much as doctors themselves.).



**GO  
to the front  
with  
Britain's  
top  
performance  
fog lamp**

## Vario Quartz

Dashboard control switch gives full power concentrated light, with sharp beam cut off plus four beam strengths for increasing fog densities. Visibility is improved, back dazzle eliminated. Complete with Vario control switch/unit 12 volt bulb and cable £6-10-0d. Also Vario Quartz Spot lamp £6-10-0d.

**Stadium** LTD

From all dealers and Halford branches.  
30-36 QUEENSWAY, ENFIELD, MIDX.

## FOSFOR

PHOSPHORYLCOLAMINE

**A new aminoacid having nutritive  
and stimulating properties**

—helps to restore the natural vitality without undue stimulation, aids the restoration of appetite and sleep. Indicated in debility, fatigue, convalescence and physical and mental exhaustion.

**THE SAFE NATURAL STIMULANT**

**A PLEASANT FLAVOURED SYRUP**

Adults 1 tablespoonful t.d.s. Children 2 teaspoonful t.d.s.  
BOTTLES 200cc and 500cc BASIC COST 200cc 4/- (Disp)

**CONSOLIDATED CHEMICALS LTD., WREXHAM**



## PIB AND PIB PLUS

Isoprenaline hydrochloride Atropine methonitrate

**MOORE Inhalers  
for the relief of bronchospasm.**



Full information is available on request.  
**MOORE Medicinal Products Ltd.,**  
Leigh St. High Wycombe, Bucks.



## NOTICE TO ADVERTISERS Display Advertisements

Applications for advertisement space and for rates should be addressed to the Advertisement Manager, *British Medical Journal*, B.M.A. House, Tavistock Square, London W.C.1. Euston 4499. Telegrams: Britmedads, London W.C.1.

## Classified Advertisements

Please write advertisements and name and address clearly in BLOCK CAPITALS and send to the Classified Advertisement Manager, *British Medical Journal*, B.M.A. House, Tavistock Square, London W.C.1. For immediate insertion please enclose cheque in payment and state whether member or non-member. Classified rates for **Doctors' Personal advertisements** and for **Appointments in General Practice** are as follows:

**MEMBERS' RATE:** Minimum charge 19s. for twelve words and a Box Number; or 18s. for eighteen words including name and address or telephone number. Additional words at the rate of 6s. for each six or less.

**Box Number** address counts as six words, and 1s. to be added for postage.

**NON-MEMBERS' RATE:** Minimum charge 31s. for twelve words and a Box Number; or 30s. for eighteen words including name and address or telephone number. Additional words at the rate of 12s. for each six or less.

**Box Number** address counts as six words, and 1s. to be added for postage.

**PUBLIC APPOINTMENTS (U.K.):** Hospitals; Public Health; the Services; University and Research and other medical situations; Educational and Lectures; Meetings; Scholarships; Practices (Executive Councils); Non-Medical Posts and Homes. Minimum charge 36s. for four lines and 9s. for each additional line.

**Box Number** address counts as one line, and 1s. to be added for postage.

**COMMERCIAL (MEDICAL), INDUSTRIAL, and OVERSEAS APPOINTMENTS:** Minimum charge 40s. for four lines and 10s. for each additional line.

**Box Number** address counts as one line, and 1s. to be added for postage.

**GENERAL AND COMMERCIAL (TRADE):** Notices; Accommodation; Consulting Rooms; Houses and Property; Travel; Hotels; Nursing, Medical, and Secretarial Agencies; Commercial. Minimum charge 45s. for eighteen words. Additional words at the rate of 15s. for each six or less.

**Box Number** address counts as six words, and 1s. to be added for postage.

## SEMI-DISPLAY ADVERTISEMENTS

£7 per single column inch and pro rata

All classified advertisements, subject to approval, will appear in the forthcoming issue provided they reach this office not later than 12 noon on the Monday before the date of issue. Semi-display advertisements must reach this office by 12 noon on the Friday of the week preceding date of issue.

Cancellations and corrections of advertisements must be received before 12 noon on the Monday before the date of issue (issues affected by public holidays excepted).

It is requested that when stamped addressed envelopes are enclosed in response to advertisements advertisers will ensure that a reply is sent.

Every effort is made to ensure the accuracy of advertisements appearing in the Journal. No recommendation is implied by acceptance, and the Editor of the *British Medical Journal* reserves the right to refuse, discontinue or interrupt the insertion of any advertisement.

## NOTICE TO READERS

**REPLIES TO BOX NUMBERS.** The names and addresses of advertisers under box numbers are held by us in strict confidence and cannot be disclosed. Each Box Number should be addressed separately. Two or more replies can be enclosed in one envelope. The replies will be forwarded to the advertisers in plain envelopes.

## NOTICE TO SUBSCRIBERS

**United Kingdom and Irish Republic.** The annual B.M.J. subscription rate for non-members is £12 12s. Subscriptions can be ordered direct from the Subscription Manager, *British Medical Journal*, B.M.A. House, Tavistock Square, London W.C.1, or through any leading subscription agent or bookseller.

**Overseas.** The annual B.M.J. subscription rate for non-members is £7 7s. Subscriptions can be ordered direct from the Subscription Manager, B.M.J., London, and payment for overseas subscriptions should be made in sterling. Orders can also be placed through any leading subscription agent or bookseller.

**North America.** A B.M.J. "Air Express" service is available to subscribers in Canada and the U.S.A. at the reduced and inclusive annual subscription rate of Canada \$52.00 and U.S. \$50.00. Copies reach subscribers within a few days. The non-member subscription rate to the B.M.J. by surface mail is in Canada \$23.00; U.S.A. \$21.00, including postage. Readers in the U.S.A. can send their subscription orders, with or without payment, to: *British Medical Journal*, 80 Brighton Avenue, Boston, Mass. 02134.

**B.M.J. annual cumulative index:** In addition to the quarterly volume index (which is free to subscribers) the B.M.J. now publishes an annual cumulative index, price 30s. including postage.



## INDEX

## and order of appearance

## GENERAL PRACTICE

Vacancies ..... xxv-xxvi  
UNIVERSITY & RESEARCH

xxvi-xxvii  
EDUCATIONAL ..... xxvii  
COMMERCIAL ..... xxviii

INDUSTRIAL ..... xxviii-xxix  
SPECIAL APPOINTMENTS

xxviii-xxix  
HOSPITAL APPOINTMENTS

Under appropriate specialty headings, alphabetically, and in order of seniority ..... xxviii-xxiv

ADMINISTRATIVE ..... xxiv  
GOVERNMENTAL ..... xxiv

PUBLIC HEALTH ..... xlv  
REPUBLIC OF IRELAND ..... xlv

OVERSEA ..... xlv-1  
NOTICES ..... 1

BIOCHEMISTS ..... 1  
NON-MEDICAL POSTS ..... 1

MISCELLANEOUS ..... 1-11

## PRACTICES

## (Executive Councils)

For vacancies (except those in Scotland) apply on Form E.C.16A, obtainable from the Executive Council. Mark envelopes "Vacancy."

## LANCASHIRE EXECUTIVE COUNCIL (NATIONAL HEALTH SERVICE)

## MEDICAL PRACTICE VACANCY MORECAMBE, LANCASHIRE

Applications invited for urban and rural vacancy due to retirement. Intermediate area. List at present approximately 2,450. Residence with surgery combined available for sale to successor.

Successful candidate will be required to take over April 1, 1969. Apply on Form E.C.16A (obtainable from the undersigned) not later than December 21, 1968.—The Clerk, Lancashire Executive Council, 42 West Cliff, Preston PR1 8HQ. (H.6167)

## MIDDLESEX EXECUTIVE COUNCIL VACANCY—WEST DRAYTON

Applications invited for vacancy occasioned by resignation of male practitioner. Doctor resigning January 31, 1969. List at present approximately 2,587. Open area.

Practice premises may be available for rental.

Apply, on Form E.C.16A, before December 14, 1968, to the Clerk, Middlesex Executive Council, International Life House, Dept. S, Fourth Floor, Olympic Way, Wembley, Middlesex. (H.6147)

## NATIONAL HEALTH SERVICE ARGYLL AND BUTE EXECUTIVE COUNCIL

Applications are invited from registered medical practitioners to succeed to the practice centred on Strachur in the Cowal district of Argyll. Number on list at October 1, 1968, 1,120. Substantial mileage payment. New house belonging to Council available at Strachur. Applications stating age, qualifications and experience, together with the names and addresses of two referees, should be lodged with the undersigned, from whom further particulars of the practice may be obtained, not later than December 21, 1968. J. W. Shankland, Clerk, Queen Street, Dunoon, Argyll. (H.6151)

## SCARBOROUGH, NORTH YORKS

Applications are invited for a general practice vacancy, due to resignation on February 28, 1969, "Open" area, list approximately 1,408. Retiring doctor's residence and surgery available. Further details on request. Applications on Form E.C.16A, obtainable from the undersigned, to be submitted not later than December 28, 1968.—J. E. Bell, Clerk, N.R. Yorks Executive Council, Essex Lodge, South Parade, Northallerton. (H.6150)

## PRACTICES (Offered)

RETIREMENT VACANCY IN LONG-established group practice north Hampshire town. Modern, good surgery, well run with usual full ancillary help and county nursing and social staff. Own hospital and maternity home give us incentive and ability to practice good medicine and produce happy medical atmosphere. Income above average. Young man with wide general experience wanted. Furnished house available for the short period of assistantship. For full details apply Box PR.4096, B.M.J.

## PRACTICES (Exchange)

N.H. PRACTICE NEAR POOLE, DORSET. For one within 60 miles of, but not in, London.—Box PR.4227, B.M.J.

## PARTNERSHIPS (Offered)

EVANGELICAL CHRISTIAN PARTNER required to join Cheshire practice. Full ancillary help and open access to diagnostic facilities. Full details in first instance, please.—Box PA.4323, B.M.J.

A KEEN THIRD PARTNER REQUIRED IN progressive practice, South Lincolnshire market town. Coast to coast. Excellent facilities. New premises building, full ancillary help, attached nurse, midwife and health visitor. Open access x-ray and pathology. Own E.C.G. List 7,500, hospital and other appointments. Obstetrics. Shorty assistantship, early parity.—Box PA.4219, B.M.J.

A THIRD PARTNER IS WANTED IN A pleasant suburban practice within easy reach of central London and the coast. Good ancillary helpers, local authority attachments and hospital facilities. Give every opportunity to practice a high standard of medicine to Drs. Craddock and Barnes, Warham Road, South Croydon.

ARGYLLSHIRE. THIRD PARTNER REQUIRED to replace retiring partner in January. Opportunity to practise good medicine. Appointments to maternity unit, geriatric unit and cottage hospital with x-ray, E.C.G. and physiotherapy facilities. Very short assistantship to assess mutual compatibility. Full duty rota in 1969. 3 years.—Drs. MacPhail and Wallace, Campbelltown.

BIRMINGHAM OUTSKIRTS. THIRD PARTNER required after preliminary assistantship. New health centre ready in twelve months. G.P. maternity unit, G.P. hospital ward, secretary, shorthand typist, health visitor and district nurse attached to the practice. Appointment system. Further details on application.—Box PA.4331, B.M.J.

CANTERBURY. FOURTH PARTNER required for group practice after period of assistantship to replace outgoing partner in February, 1969. Newly designed surgery. Appointments system, full-time Secretary and receptionist, district nurse and midwife attached. Excellent pathology and x-ray facilities.—Dr. L. V. Gimson, 1 Lower Bridge Street, Canterbury.

CASTLE VALE HEALTH CENTRE, Birmingham. Fifth partner required for April 1, 1969, in this health centre serving community of 18,000, with full secretarial help. Health visitors, district nurses and midwives working in full co-operation in the Centre, and easy access to full hospital and laboratory facilities. The practice is organized into general, paediatric, obstetric and geriatric departments, so that the new partner, while having full responsibility for his/her own patients, will have opportunities for developing special interests. Immediate partnership is offered, with remuneration commencing at £3,500, rising to between £4,500 and £5,000 over four years. Please apply in writing to Dr. D. C. Artinngall, Health Centre, Castle Vale, Birmingham 35.

CHESTER. FIFTH PARTNER required to join expanding and forward looking group practice after six months preliminary assistantship. Central surgery with appointments system and full ancillary staff, including S.R.N. in charge of treatment room. Own E.N.G. and full access to x-ray and pathology facilities. G.P. maternity unit. Present partners hold clinical assistantships and industrial appointments.—Box PA.4094, B.M.J.

DERBYSHIRE / SHEFFIELD. YOUNG British graduate with obstetric experience required. Early parity, worth over £5,000 net. List 4,200 (450 less in school holidays). Purpose built surgery, rota, ancillary help. Open pathology, E.C.G. and x-ray. Near postgraduate centre and teaching hospital.—Griffiths, Bowcroft, Hollow Lane, Halfway, Sheffield, Eckington 2239.

FIFTH PARTNER, OF EITHER SEX, required by group practice for retirement vacancy. High amenity area of Ormskirk. Appointments system, full ancillary help, open access to x-ray and pathology services. Duties shared equally. Initial assistantship of three months. Start at £3,000 per annum. Parity in three years.—Box PA.4210, B.M.J.

FIFTH PARTNER REQUIRED. COMPACT expanding practice south-east Essex (Canvey Island). Modern central surgery. Married, obstetric, no previous G.P. experience necessary. Terms on application.—Write Box PA.4220, B.M.J.

FIRST RATE OPPORTUNITY TO PRACTISE good medicine under ideal conditions. Partner required in group practice after short assistantship. Long-established practice in pleasant Midland town. All diagnostic facilities. G.P. maternity unit available. Further details from Box PA.4203, B.M.J.

FOURTH PARTNER (FEMALE) required for interesting semi-rural practice with excellent prospects in small Midland cathedral city. Group practice centre, G.P. hospital, and many outside appointments. Assistant with view for up to six months at £2,300 to £2,500 per annum. Age 25-35 with paediatrics and obstetrics experience preferred.—Box PA.4216, B.M.J.

HAMPSHIRE COAST PRACTICE required third partner British graduate after short assistantship. Modern surgery with full ancillary help. One-sixth rota. Interesting work in pleasant surroundings.—Box PA.4327, B.M.J.

Happy young West Herts group practice of five are seeking a replacement for the senior partner who is retiring in April. Excellent facilities for sport and education, within easy reach of London and surrounded by attractive countryside. Modern surgery, full ancillary help, with access to all diagnostic facilities. Full appointment system with generous off duty, equally shared, and six weeks' holiday. Houses or flats available to rent or buy. Short assistantship at £2,800 per annum, net income at parity in excess of £5,000 per annum. No capital required. Only youthful British male graduate considered for this sinecure.—Box PA.4361, B.M.J.

HOVE. EXPANDING PARTNERSHIP of two require a third partner, male, below 35 years, to join group practice, Good area. Central surgery, ancillary help, equal rota, telephone answering service. Postgraduate centre, and several hospitals with full facilities nearby. Possibility of obstetric beds available. If interested, Early parity. Photograph if possible.—Drs. Veale and Murdoch, 64 Wilbury Road, Hove, Sussex.

IDEAL TWO-MAN PRACTICE. PLEASANT market town near Cambridge. Immediate partnership. List 4,444. Receptionist. Appointments. Visiting nurse. Ansafone.—Box PA.4217, B.M.J.

IMMEDIATE PARTNERSHIP OFFERED to male or female British graduate to join expanding principals in expanding new town practice. Obstetrical experience preferred. Full ancillary help. Houses available to rent or buy. Parity two years.—Apply in writing, to Dr. J. M. Allan, 4 Mill Lane, Skelmisdale, Lancashire.

JARROW, CO. DURHAM. PARTNER resumed. Initial share about £4,000 net per annum. No capital required. Free flat available. Start March 1 or before.—Box PA.4347, B.M.J.

LEICESTER. ABOVE AVERAGE OPPORTUNITY for young British male graduate to become early partner in well established practice approximately 10,000. Obstetrics essential. Appointments system. Full ancillary help. February 1, 1969.—Further details on request, ring Thurnby 3832.

PARTNER REQUIRED IN TWO-MAN practice in Fife. Rural area. Early 1969. Excellent prospects. Health centre next year.—Dr. Tullis, Ivybank, Newburgh.

PARTNER REQUIRED, PLYMOUTH, eventual succession. List over 4,000. Modern house and surgery available for purchase. Apply Box PA.4344, B.M.J.

PARTNER WANTED AFTER SHORT assistantship in busy friendly South Wales practice within easy reach of Cardiff. Modern premises, appointment system, full ancillary help. G.P. hospital unit, access to all facilities.—PA.4360, B.M.J.

PARTNERSHIP AFTER PRELIMINARY assistantship, village (pop. 6,000) and rural, near Nottingham, to replace third partner in existing partnership (list 2,300 per partner), equal off duty, parity on partnership, new purpose-built premises, full ancillary staff, appointments. Health visitor attachment. Open access x-ray and pathology. Must be eligible for obstetric list. Some G.P. experience preferable.—Box PA.4348, B.M.J.

PARTNERSHIP OFFERED AFTER SHORT assistantship in pleasant coastal area. Ancillary help, appointments, G.P. hospital. Accommodation available.—Dr. Evans, Homelea, Newport, Pembro. Newport (Pemb) 537.

PARTNERSHIP OFFERED IN THREE-hundred practice of 7,000 units on South-west coast. Short initial assistantship with flat, of 2,000 units, £2,700 and initial share worth £3,000. Ample leisure time in an area of pleasant amenities, combined with an interested and progressive attitude to the practice of medicine.—Box PA.4337, B.M.J.

PRACTITIONER WITH LIST GROWING steadily requires a partner in a small country town in South of England. Equal share in three years. D.Obst.R.C.O.G. essential. Equal off duty. Hospital, secretary.—Box PA.4345, B.M.J.

RENFREWSHIRE. IMMEDIATE PARTNERSHIP offered young British graduate. Excellent prospects, congenial atmosphere. List will support three doctors. New premises. Ancillary staff. G.P. unit. Appointments.—Box PA.4346, B.M.J.

THIRD PARTNER (MALE OR FEMALE) required for practice of 8,300 in N.W. Middlesex outer suburbs. Appointment sessions, rota, attachments and ancillary help.—Box PA.4359, B.M.J.

THIRD PARTNER OR ASSISTANT WITH view to partnership required by two-man practice in West Midlands. Urban practice. Pleasant suburban areas for residence. Rota on weekend in seven days. Generous off duty. Full hospital and G.P. maternity facilities. New fully equipped health centre, comprehensive in scope, ready for occupation in spring, 1970.—Box PA.3628, B.M.J.

THIRD PARTNER REQUIRED FOR semi-rural area. List approx. 5,500. X-ray and lab. facilities. Young married man preferred. Early parity.—Drs. W. C. Campbell and I. D. Pennie, 26 Main Street, Winchburgh, West Lothian.

THIRD PARTNER REQUIRED IMMEDIATELY after six months' assistantship in S.W. London modern practice. Parity three years. British graduate, male or female, with obstetric experience preferred. Appointment system. Ancillary nursing staff. No accommodation.—Box PA.4326, B.M.J.

THIRD PARTNER REQUIRED IN EXPANDING North Wiltshire semi-rural practice. Applicant must be married, male, British graduate and eligible for obstetric list. Early parity. Off duty rota.—Box PA.4338, B.M.J.

THIRD PARTNER REQUIRED IN pleasant South Westmorland rural practice after preliminary short assistantship period. Early parity offered. Purpose built surgery. Full appointments system and ancillary help. Salary at rate of £2,500 plus car expenses during assistantship period. Good shooting, sailing and fishing offered by the district in leisure time. Good medicine is practised here in a student teaching practice. Open facilities for x-ray and pathology in local hospitals.—Box PA.4098, B.M.J.

WANTED. FOURTH PARTNER, MALE or female, for old established Coventry practice. Excellent prospects. Immediate partnership required. Immediate partnership period. Full hospital facilities. G.P. obstetrics unit.—Dr. R. J. A. Macdonald, 56 Binley Road, Coventry. Telephone Coventry 53724.

CLASSIFIED ADVERTISING  
CHRISTMAS PRESS DATES

All classified advertisements should reach this office by 12 noon on Thurs., Dec. 12 for Dec. 21 issue; Wed., Dec. 18 for Dec. 28 issue.

Copy for semi-display advertisements will be required 24 hours earlier than the above classified closing dates.

Cancellations and/or corrections for these issues cannot be effected if received after 12 noon on December 12, and 18 respectively.

THREE-AND-A-HALF DAY WEEK. SIX weeks' holiday per year, early parity for congenial third partner in well-run, expanding, west Midlands practice. Pleasant residential area adjoining rural Shropshire and Worcestershire. Full appointments system. G.P. maternity units, x-ray, pathology access. Modern house available to rent. Obstetrics essential. References please.—Applications to: Drs. W. W. Bowie and P. J. Edwin, Standhills Clinic, Kingswinford, Brierley Hill, Staffs. Tel. Kingswinford 4165.

TUNBRIDGE WELLS. REPLACEMENT third partner retiring December. Old established practice. Scope for increase.—Box PA.4358, B.M.J.

WANTED. SALARIED PARTNER, LIGHT work, suit someone contemplating or recently retired, married woman, etc. Edgware area.—Box PA.4349, B.M.J.

YOUNG DOCTOR REQUIRES PARTNER to replace senior partner who is retiring from rural practice in South Warwickshire in May 1969. Good opportunity to practise medicine in modern surgery. Equal rota. Early parity. 4,000 patients expanding.—Box PA.4222, B.M.J.

43-YEAR-OLD SCOT REQUIRES EQUAL partner to replace retiring partner. Easily run practice in South Warwickshire. In May 1969. Good opportunity to practise medicine in modern surgery. Equal rota. Early parity. 4,000 patients expanding.—Box PA.4222, B.M.J.

## PARTNERSHIPS (Wanted)

BRITISH GRADUATE, M.A., M.B., B.Chir., D.A., O.Obst.R.C.O.G. with paediatric and general practice experience, 29, married, one child, seeks partnership in semi-rural group practice.—Dr. I. D. Kerr, Home Farm Cottage, Ronsham, Steeple Aston, Oxon.

EXPERIENCED ENGLISH PRACTITIONER 41 years old, keen obstetrician, seeks rural, semi-rural or market town partnership, 150 miles London—not Midlands. Available April 1, 1969.—Box PA.4324, B.M.J.

EXPERIENCED PRACTITIONER. Ex-partner, male, 34, married, Jewish. Done partnership. Seeks change group practice, north/north-west/west London/Middlesex. Short assistantship if required.—01-907 8285.

PARTNERSHIP SOUGHT IN GROUP practice by English graduate, aged 30, eligible for obstetric list.—Box PA.4095, B.M.J.

ASSISTANTSHIPS  
WITH VIEW

ASSISTANTSHIP WITH A VIEW OFFERED to young doctor from April 1, 1969, with six partners in mixed town/country practice working from modern health centre with full diagnostic and consultant service. Obstetrics essential.—Apply, Dr. M. A. Slee, Nuffield Health Centre, Witney, Oxon.

ASSISTANT WITH VIEW TO PARTNERSHIP. Must be British graduate. Obstetric and G.P. experience required. Rural practice in Fylde. Group centre accommodation imminent. Adequate salary. Please enclose photograph.—Box AW.4228, B.M.J.

DORSET COAST. ASSISTANT REQUIRED with early view to partnership. Pleasant area.—Dr. Stewart, 89 Wyke Road, Weymouth, Dorset.

MID-CHESHIRE. ASSISTANT WITH view to partnership in approximately six months required as soon as possible. Three-man semi-rural practice (senior partner retiring, due to ill-health). Group practice centre in near future. G.P. maternity unit, full x-ray and laboratory facilities. Obstetrics essential. British male graduate preferred. Salary £2,750 as assistant. Parity 3-4 years.—Box AW.4233, B.M.J.

PART-TIME ASSISTANT WANTED WITH view to succession Spring 1969 to woman's single-handed practice, N.W. Middlesex.—Box AW.4321, B.M.J.

PRINCIPAL IN URBAN PRACTICE requires assistant with view to early partnership. Furnished house available. Male or female.—Box AW.4364, B.M.J.

WOMAN DOCTOR REQUIRED WITH A view to partnership after short assistantship in semi-rural practice. Limited commitments. Would suit married woman. Appointment system. Ancillary staff, attached nurses.—Apply Drs. Ellis and Duntin, 1 Coach Hill, Titchfield, Fareham, Hampshire. Phone Titchfield 2355.

## ASSISTANTSHIPS (Vacant)

ASSISTANT AT £3,400. PARTNERSHIP available after three months. Rural practice. Three partners.—Drs. Wollaston and Watson, Deddington, Oxfordshire.

**Assistantships (Vacant)—contd.**

**ASSISTANT REQUIRED NOW BY AN** Indian couple, Midlands. Appointment system. Full ancillary help. Clinical hospital attachments. Access to diagnostic facilities. Excellent terms. Accommodation could be arranged. No bars.—Detailed applications with two referees to Box A.4339, B.M.J.

**GROUP PRACTICE IN SOUTH-WEST** Surrey require part-time lady assistant to help with surgery, consultations, sterilization and cervical cytology clinics, etc. To start on January 1 or sooner.—Box A.4332, B.M.J.

**TWO AND A HALF DAYS A WEEK G.P.** help required in West Midlands town and part country practice. £225 a month, ancillary staff. No night duty.—Apply Box A.4333, B.M.J.

**WANTED JANUARY, PART-TIME ASSISTANT** to two partners. Fine new unfurnished house with country views, near shops and transport, central London line, metropolitan Essex, 30 minutes from City. Hours and salary negotiable but 2 or 3 evening surgeries and Saturday mornings wanted, more if desired. No nights, no week-ends, no snags.—Cameron-Mowat and Jackson, Tel. 01-500 2442.

**MEDICAL PRACTICES ADVISORY BUREAU**

**Appointments Information Service**

Doctors seeking information about openings in the various fields of medical practice or introduction as locums, assistants or partners are invited to address inquiries to the Manager, Medical Practices Advisory Bureau, at B.M.A. House, Tavistock Square, London W.C.1. Telephone number: Euston 5601/2.

9 Lyndoch Crescent, Glasgow C.3. Telephone number: Douglas 1862.

**ASSISTANTS (Available)**

**G.P., RETIRED, LOOKING FOR SUR-**geries, one sitting in session per day.—Resplies to Dr. Lustman, 107 Vincennes Gardens, N.W.2.

**LADY DOCTOR, BRITISH, AGE 33** years (M.R.C.O.G. 1967) seeks part-time work in the Birmingham area from January, 1969. Would be pleased to do surgeries or clinic work, but any medical work considered.—Box A.4350, B.M.J.

**WOMAN DOCTOR, BRITISH GRADU-**ate, seeks part-time work preferably in a hospital in Wales, Border Counties, North-West. Available March.—Box A.4351, B.M.J.

**LOCUMS (Vacant)**

**APPLICATIONS ARE INVITED FROM** doctors interested in becoming locums for the B.M.A. Emergency Treatment Service. Part-time and full-time vacancies are available in the following centres. Leicester, Coventry, Nottingham. Applicants please telephone Leicester 57733 or Nottingham 8321 for further details.

**COASTAL AREA, LOCUM REQUIRED** immediately for long term. One partner remaining. G.P. hospital, ancillary help.—Dr. Evans, Homelea, Newport, Pems. Newport (Pems) 537.

**LOCUM—FULL OR PART-TIME FOR** four-man practice—three partners remaining, June 1 to October 31, 1969. Single, with own car. Semi-rural North Staffordshire.—Drs. Magowan, Glass, Garrett and McNeilis, Orchard Surgery, Knyrersley Road, Norton-in-the-Moors, Stoke-on-Trent.

**LOCUM REQUIRED FOR ONE WEEK** from December 29. Single-handed rural practice. Accommodation provided.—Dr. Berrill, Gatehouse-of-Fleet, Kirkcudbrightshire, Tel. Gatehouse 202.

**PART-TIME LOCUM REQUIRED: FOUR** mornings per week, January, February, March, 1969. Full ancillary help.—Dr. Rose, 41 Britonside Avenue, Kirby, near Liverpool, L51 2E (141).

**SOUTH-EAST BIRMINGHAM, LOCUM/**assistant required immediately for three months, part-time considered.—Box L.4340, B.M.J.

**LOCUMS (Available)**

**AVAILABLE LAST TWO WEEKS' DECEM-**ber, preferably Lancashire, consider anywhere.—Box L.4334, B.M.J.

**G.P. LOCUM AVAILABLE DECEMBER** for six months, all counties.—Box L.4352, B.M.J.

**LOCUM AVAILABLE DECEMBER 30 TO** January 13. Experienced G.P., Manchester, Bolton, Preston region.—Box L.4353, B.M.J.

**LONG- OR SHORT-TERM LOCUM OR** assistant available from middle March, 1969. Wide British hospitals experience. Car owner.—Box L.4325, B.M.J.

**NEW ZEALAND HOSPITAL DOCTOR** available first fortnight January for general practice locum, Wembley vicinity. Own car.—Telephone 01-902 9635.

**SCOTTISH GRADUATE, WIDE EXPERI-**ence hospital and general practice, requires locum January. North preferred. Own car.—Telephone Markfield 2092.

**TRAINEE GENERAL PRACTITIONERS (Vacant)**

**COUNTRY PRACTICE NEAR WELSH** border. G.P. maternity hospital, medical institute, full laboratory facilities, ancillary help. Full salary, off duty, etc. Flat available.—Gemmell, Drumadoun, Westbury, Shrewsbury. Tel. Halfway House 282.

**GALLOWAY, START FEBRUARY, COT-**tage hospital. All laboratory and x-ray facilities, own E.C.G. and postgraduate and recreational facilities. Furnished house. Car an advantage.—Dr. Pearce, Kirkcudbright.

**HAMPSHIRE, RURAL, BEAUTIFUL** countryside, self-contained furnished flat, suitable married or single. Attendance Wessex vocational training in general practice obligatory. Modern surgery with staff. Vacant January.—Box T.4105, B.M.J.

**PERTSHIRE COUNTRY TOWN.** Trainee. Modern house available.—Box T.4335, B.M.J.

**SOUTH SOMERSET MIXED TOWN-**country four-doctor partnership has trainee vacancy. Good facilities: central surgery, full ancillary help; open x-ray and path. services; G.P. staffed cottage hospital; night, week-end and afternoon rota.—Apply Dr. K. D. Austin, 18 Abbey Street, Crewkerne, Somerset.

**SPEND A WORTHWHILE TRAINEE** year in a semi-rural dispensing practice in splendid countryside. Every opportunity to enjoy general practice in its fullest sense: purpose-built premises, appointments system, secretary receptionist, age/sex register, full radiology and pathology facilities, cottage hospital beds, access to own obstetric cases, clinical assistantship in geriatrics, district nurse/midwife attachment. Excellent relationship with our professional colleagues and supporting services with personal consultations and discussions of cases. Educational research facilities. Full introduction to all aspects of general practice and public health services.—Further details or applications, to: Dr. A. P. Cross, Ingham Close, Sleights, Whitby, Yorkshire, marking the envelope "Trainee Vacancy."

**TRAINEE NON-RESIDENTIAL POST.** Partnership practice, Beckenham area. Emergency rota system. Full ancillary help. Ample study leave.—Apply, Box T.4328, B.M.J.

**TRAINEE REQUIRED FOR THREE-**handed practice on South-west coast. Ample time to consider all aspects of general practice and attend hospital sessions daily, in addition to enjoying the golfing, walking and sailing amenities of the district. Flat available. Maximum salary and allowances.—Box T.4336, B.M.J.

**TRAINEE VACANCY, RURAL, SINGLE-**handed practice, 20 miles Inverness. Modern surgery. Keen trainer. Participation central course for trainees in Inverness. Ample time off. Easy access skiing, sailing, climbing. Delightful scenery.—Dr. A. J. Bennet, Foyers, Inverness.

**WANTED, TRAINEE IN RURAL GROUP** practice in Epping, Essex. Co-operative open department and central hospital. Full ancillary help. Ample availability of general practice courses and attachment locally and in the London area. Flat available.—Dr. N. Evans and Partners, Station Road, Epping, Essex. Telephone No. Epping 2727.

**UNIVERSITY AND RESEARCH APPOINTMENTS**

(see also OVERSEA)

**ASSISTANT VIROLOGIST. APPLICATIONS** are invited from graduates for the post of Assistant Virologist in the virus vaccines department. A medical qualification will be an advantage but is not essential. The successful applicant will be required to participate in both the routine and research work of the department. Further details will be supplied on request but it is expected that the person appointed will be placed in one of the scales £895 to £1,260; £1,335 to £1,785 or £1,845 to £2,205 according to qualifications and experience. Apply, stating age, qualifications and experience, to the Secretary, Lister Institute of Preventive Medicine, Elstree, Hertfordshire. (13829)

**HUNTINGDON RESEARCH CENTRE TOXICOLOGIST**

Applications are invited from graduates in medicine, veterinary medicine, pharmacology, or an appropriate biological subject, for the position of Deputy Head of a large department concerned with assessment of toxic hazard. Previous experience in toxicology is essential and ability to prepare concise reports of experimental studies would be a decided advantage. The position also calls for some administrative and supervisory experience. Salary commensurate with age, qualifications and experience.

Please write in first instance, providing brief particulars to the Personnel Officer, Huntingdon Research Centre, Huntingdon. (13996)

**ROYAL FREE HOSPITAL SCHOOL OF MEDICINE**

Department of Morbid Anatomy

Applications are invited from medical and non-medical graduates for the post of **RESEARCH ASSISTANT** tenable for up to three years. The research assistant will work on the fine structure of human liver in disease. Previous experience in electron microscopy is not essential. The starting salary will be in the range of £1,530 to £1,650 according to qualifications and experience. Applications, including names of two referees, should be sent, not later than December 31, 1968, to Dr. P. J. Scheuer, Royal Free Hospital, Gray's Inn Road, London W.C.1, from whom further particulars may be obtained. (14005)

**THE HOSPITAL FOR SICK CHILDREN**

Great Ormond Street, London W.C.1

Applications are invited for the post of **TUMOUR RESEARCH FELLOW** (Senior Registrar grade). Application forms and further particulars may be obtained from the House Governor, and should be returned by December 20. (14140A)

**THE HOSPITAL FOR SICK CHILDREN**

Great Ormond Street, London W.C.1

**RESEARCH ASSISTANT** required, full-time, Senior Registrar grade, for investigation in paediatric proctology and gastroenterology. Tenure one or two years on research grant. Applications to the Hospital Secretary by December 27, 1968. (14131)

**UNIVERSITY OF LONDON LONDON SCHOOL OF HYGIENE AND TROPICAL MEDICINE****RESEARCH FELLOWS IN MEDICAL CARE**

Applications are invited for four new posts in the Department of Public Health to participate in medical care research projects sponsored by the School, the Department of Health and Social Security, W.H.O., and the U.S. Public Health Service.

The Research Fellows will work in an interdisciplinary team undertaking studies at national, regional and local levels in hospital planning and management, community services, health economics, manpower and resource allocation and use. Comparative studies are also being undertaken with similar units overseas. There will be teaching responsibilities within the school and opportunities to develop new programmes of continuing education.

Candidates should have a degree either in medicine or in social science. The former should have had good clinical experience; the latter, some experience in a relevant field of social research and interest in the social and economic aspects of health and medical care. There will be good opportunities to work for a higher degree.

The appointments will be for periods not exceeding five years in the first instance.

Salary, depending on qualifications and experience, will be within a range of £2,520 to £3,395 per annum, and may be extended in special circumstances.

Applicants should send details of their experience, together with the names and addresses of two referees, to the Dean, London School of Hygiene and Tropical Medicine, Keppel Street, London W.C.1, from whom further particulars may be obtained. All applications should be submitted before December 20, 1968. (13951)

**UNIVERSITY OF LONDON LONDON SCHOOL OF HYGIENE AND TROPICAL MEDICINE****MEDICAL DEPUTY DIRECTOR OF RESEARCH PROJECTS**

Applications are invited for this new post, which is sponsored by the Department of Health and Social Security and will be tenable in the Department of Public Health in the London School of Hygiene and Tropical Medicine.

The Deputy Director will be directly responsible to the Professor of Organization of Medical Care for a number of research projects supported by the School, the Department of Health and Social Security, W.H.O., and the National Center for Health Services Research and Development of the U.S. Public Health Service. He will lead an interdisciplinary team undertaking studies at national, regional and local levels in hospital planning and management, community services, health economics, manpower and resource allocation and use. Comparative studies are also being undertaken with similar units overseas. There will be teaching responsibilities within the school and opportunities to develop new programmes of continuing education.

Candidates should have had good clinical experience and some knowledge of epidemiology and medical statistics. The appointment will be for a period of up to five years in the first instance.

Salary, depending on qualifications and experience, will be within the range £3,280 to £4,500 per annum.

Applicants should send details of their experience, together with the names and addresses of two referees, to the Dean, London School of Hygiene and Tropical Medicine, Keppel Street, London W.C.1, from whom further particulars may be obtained. All applications should be submitted before December 20, 1968. (13950)

## University and Research Appointments—contd.

**UNIVERSITY OF GLASGOW**  
**LECTURESHIP IN NEUROLOGY**  
Applications are invited for a Lectureship in neurology at the Institute of Neurological Sciences, Glasgow. Salary according to placement on the university scale for clinical teachers. The final maximum is £2,995 per annum. It is hoped that the appointment will carry honorary Registrar grading. F.S.S.U.  
Applications (12 copies), should be lodged not later than December 27, 1968, with the undersigned, from whom further particulars may be obtained.—Robert T. Hutcheson, Secretary of the University Court. (14031)

## SCHOLARSHIPS

### BORLAND (MEDICAL) ENTRANCE SCHOLARSHIP FOR WOMEN, VALUE £500

Applications are invited from the daughters of men and women on the Medical and Dental Registers, or of Barristers, or Clergy of the Church of England, or of men who have, at any time, held a Commission in any of the fighting forces, for a Scholarship tenable from October, 1969. Further particulars and application form from the Secretary, King's College Hospital Medical School, Denmark Hill, London S.E.5. Closing date: February 28, 1969. (13988)

## EDUCATIONAL

**A CRASH COURSE DESIGNED FOR** postgraduates working for the M.R.C.P. examination, will be held in the week commencing Monday, January 13, 1969, and lasting five days. The course will include intensive tutorials on tests of immunological competence, malabsorption, diuretics, function of the thymus, antibiotics and medical eye diseases. There will also be practical demonstrations, and, in particular, practical sessions on the correct routine for the examination of patients. The course is approved by the British Postgraduate Medical Federation for study leave, so junior hospital staff can reclaim fees and expenses from regional hospital boards. For full particulars apply to the Dean, Royal Northern Hospital, London N.7 (01-272-7777, Ext. 218). (14084)

### ANY EXAMINATION DIFFICULTY

Undergraduate or Postgraduate, can probably be solved by writing to  
**UNIVERSITY EXAMINATION  
INSTITUTION**  
17 Red Lion Square, London W.C.1  
Phone 01-405 6313.

### BRITISH POSTGRADUATE MEDICAL FEDERATION (University of London)

A fortnight's advanced course in **VASCULAR SURGERY** will be held from February 10 to 21, 1969, during which the following centres will be visited: St. George's Hospital (Mr. J. A. Gillespie); St. Mary's Hospital (Professor W. T. Irvine, Mr. H. G. Eastcott and Mr. J. R. Kenyon); St. Bartholomew's Hospital (Professor G. W. Taylor and Mr. J. B. Bristling); St. Thomas' Hospital (Mr. F. B. Cockett); Middlesex Hospital (Mr. J. A. P. Marston); King's College Hospital (Mr. L. T. Cotton); Royal Postgraduate Medical School (Mr. P. S. M. Martin); Joyce Green Hospital (Mr. S. M. Cohen); and West London and Fulham Hospitals (Professor A. J. H. Rains and Mr. B. P. Bliss). Applications and enquiries to the Deputy Director, British Postgraduate Medical Federation, 18 Guilford Street, London W.C.1.

This course at the British Postgraduate Medical Federation is approved under the Ministry of Health's advanced clinical training scheme for junior consultants and senior registrars and offers paid study leave, expenses, course fees and the cost of locum tenens. Where application is made under this scheme, this should be done through boards of governors or through hospital management committees to regional boards. (14037)

### EDINBURGH POST-GRADUATE BOARD FOR MEDICINE

(The University of Edinburgh,  
The Royal College of Physicians of  
Edinburgh,  
The Royal College of Surgeons of  
Edinburgh)

An intensive two-week course in preparation for the Primary Examination of the F.F.A. R.C.S. (new regulations) will be conducted in the Lister Institute commencing February 3, 1969. The course will cover the subjects at advanced level and will include demonstrations of modern techniques and mensuration. Fee, £15.

Applications to the Director of Studies, Edinburgh Post-Graduate Board for Medicine, Pfizer Foundation, Hill Square, Edinburgh 8. (12513)

### INSTITUTE OF DISEASES OF THE CHEST University of London Brompton, London S.W.3

A conference will be held at the Institute of Diseases of the Chest, Brompton, London S.W.3, from July 7 to 11, 1969, for postgraduates from Europe. The intention is to provide an opportunity for detailed discussion of some aspects of respiratory disorders. The Conference is intended primarily for doctors of registrar or junior consultant status working in this field who already have some knowledge of the problems. Further information and a detailed programme may be obtained from Mr. R. A. Perkins, the Secretary of the Institute. A fee of £10 will be payable towards the cost of the Conference. (14035)

## MEDICAL TUTORS

### M.R.C.P. EXAMINATION

A new correspondence course. Completely up to date; written and assessed by London Teaching Hospital physicians. X-rays, E.C.G.s and path. forms are provided for analysis.

Write for details and initial multiple choice assessment:

Medical Tutors Ltd.,  
34 Park Avenue North, London N.8

### M.R.C.P., F.R.C.S., M.R.C.O.G., & OTHER POSTGRADUATE COURSES BY POSTAL TUITION

Medical Correspondence College has a long record of success and the courses are regularly revised. Additional courses in preparation. Those now available include M.R.C.P. (Lond., Edin. & Glasgow), F.R.C.S. (Primary and Final), M.R.C.O.G., F.F.A. R.C.S., D.Obst.R.C.O.G., D.P.M., D.A., D.C.H., D.Phys.Med., D.O., D.Path., D.P.H., D.M.J., D.T.M. & H. Help with M.D. thesis and articles a specialty. Write for further details of our instalment plan, 19 Welbeck Street, London W.1 (WEL 8626).

### QUALIFYING AND POST- GRADUATE EXAMINATIONS

Carefully designed courses with personal access to specialist tutors. Advice on reading guidance and notes to each lesson, and answer notes to all test papers are provided. Write with your problem to Dr. G. E. Oates, UNIVERSITY EXAMINATION POSTAL INSTITUTION, 17 Red Lion Square, London W.C.1. Phone 01-405 6313.

### ESTABLISHED 85 YEARS

#### ROYAL NORTHERN HOSPITAL

##### OSLER REVISITED

THURSDAY, JANUARY 23, 1969  
An afternoon and evening meeting will be held at the Royal Northern Hospital on Thursday, January 23, 1969, bringing up-to-date the topics that Sir William Osler discussed in his textbook, so that a link is created between Osler's original concept and our present views of these disorders. The programme will include the following:

Gout, Pulmonary Disease, Angina, Liver Disease, Pernicious Anaemia, Bacterial Endocarditis and a glimpse of Sir William and the Osler Club.

The fee for this course is £1, inclusive of tea and wines with the buffet supper. Applications should be made to the Dean, Royal Northern Hospital, London N.7. The British Postgraduate Medical Federation have approved this programme for purposes of study leave with pay and expenses for Junior Hospital Staff in the Metropolitan Regions, and also for General Practitioners under Section 48 of the N.H.S. Act. (14085)

#### THE COLLEGE OF PATHOLOGISTS

16 Park Crescent, London W.1

##### THE PRIMARY EXAMINATION

will be held during February/March, 1969. Two 3-hour written papers will be held on Wednesday, February 12, and the practical examinations will be held during the week March 10-14. The written examination will be held in London and in other centres according to the number of candidates entered.

This examination is open to Medical Dental and Veterinary candidates who hold qualifications approved by the College and who fulfil the training requirements for entry.

Applicants, who must have completed at least 2 years' full-time work in pathology, should obtain an entrance form from the Registrar, at the above address, and should reach it not later than December 31, 1968, November, 1958. T. Crawford, Registrar. (13592)

#### UNIVERSITY OF GLASGOW

**HARRY STEWART HUTCHISON PRIZE** for the prize of the value of £140 will be awarded in 1969 to the author of a writing or writings embodying original research work on a branch of medical science relating to children. Candidates for the Prize must be Graduates in Medicine of not more than 10 years' standing of any university in the Commonwealth. Entries, which must be printed or type-written, should reach the Clerk of Senate, the University, Glasgow W.2, not later than March 31, 1969. (13902)

**APPLICANTS ARE ADVISED NOT TO** send original testimonials when replying to advertisements. Copies will serve the purpose quite as well, and in the event of their being lost or mislaid no inconvenience will ensue.

**THE 1969 WINTER LECTURES ON** psycho-analysis will be held at the Porchester Hall, Porchester Road, W.2, on the following Tuesdays at 6.30 p.m.: January 21, January 28, February 4, February 18, February 25 (N.B. NOT February 11), and March 4. The general theme of the series will be "Sexuality and Aggression in Maturation: New Facets".

Tickets 8s. per lecture, £2 for the series; students 2s. per lecture, 10s. for the series. Tickets and programme from Dr. Elinor H. Wedeles, Hon. Organizer, Institute of Psycho-Analysis, 63 New Cavendish Street, W. (13990)

### UNIVERSITY OF BRISTOL Residential Course for Officers in Accident and Emergency Departments

A course in the initial management of accidents and emergencies will be held at Frenchay Hospital, Bristol, from Monday, January 27 until Friday, January 31, 1969, inclusive.

It will cover all aspects of an Accident Officer's work and will consist of lectures, demonstrations, discussion groups and films. The fee for the course will be 15 guineas inclusive of lunch and dinner. Bed and breakfast will be available at University accommodation at an additional 5 guineas.

The course fee and, in certain instances, the fee for accommodation may be reimbursed by the applicant's regional board.

Intending applicants, who need not necessarily be Accident Officers, should first obtain the permission of their employing authority. Numbers will be limited and those requiring accommodation are advised to reply by return.

This course will be recognized under section 63 for any interested general practitioner.

Application forms and further information may be obtained from the Secretary, Department of Postgraduate Education, Frenchay Hospital, Bristol. (14139)

**SOCIETY OF APOTHECARIES OF LONDON.**—Medicine: January 13, February 10, March 10. Midwifery and Surgery: January 14, February 11, March 11. Pathology: January 15, February 12, March 12. Diploma of Industrial Health: January and July. Diploma in Medical Jurisprudence: October and April (Part I); January and July (Part II). For regulations apply Registrar, Apothecaries Hall, Black Friars Lane, London E.C.4.

### THE UNIVERSITY OF MANCHESTER

#### DIPLOMA IN BACTERIOLOGY

Applications invited for admission to course for session 1969/70, designed to give training and experience in aspects of bacteriology and animal virology of general importance in the application of the subject to different specialized fields. Qualifications in medicine, veterinary medicine or other branches of science, and substantial postgraduate practical experience in bacteriology required. Application forms, obtainable from Department of Bacteriology and Virology, Williamson Building, Brunswick Street, Manchester M13 9PL, to be returned before February 1, 1969. (14015)

### UNIVERSITY OF LONDON (British Postgraduate Medical Federation) Institute of Neurology (Queen Square)

#### TWO COURSES OF CLINICAL DEMONSTRATIONS

open to postgraduates will be held at the National Hospital, Queen Square, on Wednesdays at 4.15 p.m.: January 8 to March 19, inclusive, and on Saturdays at 9.30 a.m. from January 11 to March 29, inclusive (excluding March 22). The fee for attending either of these courses is three guineas (six guineas both courses).

Application for a ticket should be made to the Dean, Institute of Neurology, The National Hospital, Queen Square, London W.C.1, enclosing a remittance to cover the fee. Cheques should be made payable to the Institute of Neurology. (14016)

## INSTITUTE OF CHILD HEALTH

### University of London

#### Course in Advanced Paediatrics

A four-week course in advanced paediatrics will commence at the Institute of Child Health on Monday, 16th June, 1969, in association with The Hospital for Sick Children, the Queen Elizabeth Hospital for Children, and the Neonatal Department, Hammersmith Hospital.

The course will deal with recent developments in cardiology, psychiatry, neonatal paediatrics, haematology, gastroenterology, immunology, paediatrics in the community, and other common paediatric problems.

Applications are invited from Consultants, Senior Registrars, and others with considerable experience of paediatrics. The numbers accepted will be limited. The closing date for applications will be March 1st, 1969. The fee for the course will be £30. Please apply for further particulars to the Dean, Institute of Child Health, 30 Guilford Street, London W.C.1. (14034)

### FAMILY PLANNING ASSOCIATION

#### MEDICAL AND NURSING TRAINING IN FAMILY PLANNING

During 1969 two-day lecture courses will be held monthly (except August) in LONDON and at regular intervals in the provinces.

#### PROVINCIAL LECTURE COURSES ALREADY ARRANGED: BRISTOL, January 25 and 26 NOTTINGHAM, February 18 and 19

Other provincial Lecture Courses will be advertised early in 1969. The lectures are intended primarily for doctors and nurses wishing to take the F.P.A. clinical training, and are followed by individually arranged practical training courses in F.P.A. Clinics.

The Lectures are also open to doctors and nurses who do not require the full F.P.A. training.

Applications to: TRAINING DEPARTMENT, FAMILY PLANNING ASSOCIATION, MARGARET PYKE HOUSE, 27-35 MORTIMER STREET, LONDON W.1. (14036)

## INSTITUTE OF UROLOGY

### IN ASSOCIATION WITH

ST. PETER'S, ST. PAUL'S AND ST. PHILIP'S HOSPITALS

#### WEEK-END COURSE ON

#### "RECENT ADVANCES IN UROLOGY"

13th to 15th DECEMBER, 1968

#### ST. PAUL'S HOSPITAL

Friday, 13th Dec.  
2.0 p.m. Operating Session .. .. MR. HOWARD G. HANLEY

#### ST. PHILIP'S HOSPITAL

6.0 p.m. Etiology of Renal Calculi .. .. DR. A. R. HARRISON

Saturday, 14th Dec.

10 a.m. Carcinoma of the Prostate .. .. DR. L. M. FRANKS

11.30 a.m. The Use of Radioisotopes in .. ..

Urology and Renal Disease .. .. DR. D. W. HILL

2.0 p.m. Exfoliative Urinary Cytology .. .. DR. P. A. TROTT

3.30 p.m. Techniques of Bladder Replacement .. .. MR. R. T. TURNER-WARWICK

Sunday, 15th Dec.

10 a.m. The Management of Urinary .. ..

Incontinence .. .. MR. J. P. WILLIAMS

11.30 a.m. Management of Urinary Calculi .. .. MR. J. E. A. WICKHAM

2.0 p.m. Urethroplasty .. .. MR. J. P. BLANDY

3.30 p.m. The Present State of Renal Trans .. ..

plantation .. .. MR. K. OWEN

Fee for the course, 5 guineas. Applications to the Secretary, Institute of Urology, 10 Henrietta Street, London, W.C.2. (13825)

**MEETINGS****LONDON JEWISH HOSPITAL**  
Stepney Green, London E.1

**CLINICAL MEETING**  
Sunday December 8, 1968. Cases in out-patient department at 10 a.m. Discussion in Nurses' Lecture Room at 11 a.m. to 12 noon. Members of the London Jewish Hospital Medical Society, London general practitioners, senior medical students and any other doctors who are interested are most cordially invited. (14017)

**INDUSTRIAL  
APPOINTMENTS—**

see also p. xxix

Attention is drawn to the British Medical Association's statement of policy on the Remuneration of Industrial Medical Officers as approved by the Representative Body, 1966, which is available on request from the Secretary.

**APPOINTED FACTORY DOCTORS**  
Factories Act, 1961

The following appointment as Appointed Factory Doctor is vacant: Brierley Hill, in the Counties of Staffordshire and Worcestershire. Applications, which should be received by December 21, 1968, should be sent to H.M. Chief Inspector of Factories, Baynards House, Chestow Place, Westbourne Grove, London W.2. (14063)

**INTERNATIONAL NICKEL LIMITED**  
Thames House, Millbank, London S.W.1

A part-time **MEDICAL OFFICER** is required at the Head Office of this company. The work will consist mostly of new entrant medical examinations, and will involve approximately two hours a week. Remuneration will be by negotiation on the basis of the B.M.A. scale for part-time Medical Officers.

Applications, giving details of age, experience, etc., should be submitted not later than December 27, 1968, to the Chief Medical Officer, International Nickel Limited, Clydach, Swansea, Glam. (H.6126)

**SPECIAL  
APPOINTMENTS—**

see also p. xxix

**DOCTORS WITH F.P.A. TRAINING** Required for sessional work at a new clinic to be opened during the spring of 1969 at March, Cambridgeshire. Applications to Branch Organizing Secretary, Family Planning Association, 39 St. Giles Street, Norwich NOR 17E. (H.6115)

**FAMILY PLANNING ASSOCIATION**  
CHESHIRE BRANCH

Applications are invited from doctors holding the F.P.A. Certificate or willing to take training, for sessional work in new clinics to be opened shortly in Sandbach and Nantwich, Cheshire.

Please apply to: Cheshire Branch Organizing Secretary, F.P.A., Barclays Bank Buildings, Stockport, Cheshire. (H.6168)

**FAMILY PLANNING ASSOCIATION**  
The Central London Branch requires a doctor with F.P.A. training to work as a second doctor at the North Islington clinic on Wednesday evenings from January, 1969. The session is 2-2½ hours and starts at 6.15 p.m. B.M.A. rates are paid. For further information and application form please apply to the Organizing Secretary, Central London Branch F.P.A., 39 Spencer Street, London E.C.1. Tel. 253 9092. (H.6152)

**FAMILY PLANNING ASSOCIATION:** F.P.A. trained and experienced doctor required for sessional work at the Burmantofts F.P.A. Clinic (Wednesday evenings). Application forms, obtainable from Branch Organizing Secretary, West Yorkshire Branch, 89 Easterly Road, Leeds 8, Tel: Leeds 658200, to be returned not later than Monday, December 16. (H.6125)

**FAMILY PLANNING ASSOCIATION.** Working Youth Advisory Centre to be opened January 27, 1969. Applications are invited from F.P.A. trained doctors with a special interest in this work for the post of Medical Officer. Clinic alternate Mondays 5 to 7.30 p.m., all methods except I.U.D. Please write for application form to Branch Organizing Secretary, F.P.A., 49 Farnham Road, Guildford, Surrey. (H.6116)

**FAMILY PLANNING. DOCTORS HAVING** the Family Planning Association certificate are invited to apply for sessional vacancies occurring in London Boroughs of Bexley, Greenwich, Lewisham and Southwark. Details from Secretary, S.E. London Branch F.P.A., 160 Peckham Rye, London S.E.22. (H.6103)

**APPOINTMENTS****ACCIDENT AND  
EMERGENCY**  
(including CASUALTY)**WEST BROMWICH AND DISTRICT**  
HOSPITALS MANAGEMENT COMMITTEE  
(Group 18)

The services of a General Practitioner Clinical Assistant are required on Tuesday mornings in the accident and emergency services department at West Bromwich and District General Hospital, from January 1, 1969. Times of session: 9 a.m. to midday or as agreed on appointment.

Applications to Group Secretary, Edward Street, West Bromwich, within 14 days of the appearance of this advertisement, with the names of two referees. (14013)

**WEST HILL HOSPITAL**  
Dartford, Kent**LOCUM MEDICAL OFFICER**

(nine sessions per week) for accident/trauma unit required for period December 26, 1968, to January 8, 1969. Salary £5 6s. 0d. per session. Applications, giving details of experience and naming two referees, to Hospital Secretary. (25324)

**SHEFFIELD REGIONAL**  
HOSPITAL BOARD

**LOCUM REGISTRAR**  
**ACCIDENT AND EMERGENCY**  
required December 24 to January 19, at Grimsby General Hospital. Remuneration £35 11s. 6d. per week. Apply Secretary, Sheffield Regional Hospital Board, Old Fulwood Road, Sheffield S10 3TH, naming two referees. (25190)

**COMMERCIAL APPOINTMENTS****BOOTS PURE DRUG COMPANY, NOTTINGHAM****MEDICAL ADVISER**

We wish to appoint an additional Medical Adviser to our Research Department. This post represents an interesting and challenging opportunity to become a member of a team engaged upon research in a number of important therapeutic fields.

The successful applicant will have his own specific areas of responsibility with scope for initiative and original work. He will principally be concerned with initiating and progressing clinical trials of research-based compounds in the U.K. The work will involve some travel and attendance at meetings and conferences.

Applications are invited from male registered practitioners, desirably in the age bracket 30-40 years: they will preferably have had both hospital and general practice experience, with clinical pharmacology an additional advantage.

The starting salary is negotiable, but will reflect qualifications and experience; contributory pension and profit-sharing schemes apply. Candidates are invited to write in the first instance to:

**The Personnel Manager, Boots Pure Drug Co. Ltd.,**  
**1 Thane Road West, Nottingham NG2 3AA.**

(13999)

# ethical pharmaceuticals

**THE ENVIRONMENT**

The best opportunities lie in a company which is expanding profitably in its industry faster than its competitors.

This British company based in London and part of an international group expects to double its seven-figure turnover in the next three years. This will be through planned growth in its existing UK and overseas activities and additionally through recently concluded arrangements with an internationally-known continental group.

**THE OPPORTUNITIES**

The company offers four opportunities for qualified medical men, all of whom should be in their late 30's or early 40's.

**MEDICAL ADVISERS**

Requiring ideally British registration. Varied experience in hospital and general practice, essentially medical. Not less than 2 years' experience in ethicals as Medical Advisers. Salary negotiable around £4,000. Reference AM.10076.

The duties are those normally associated with this type of post.

Pension and insurance, car. Location Greater London. Please write to L. V. Taylor quoting the appropriate reference, and stating how each requirement is met. Nothing will be disclosed, unless you give permission after a confidential interview.

**CLINICAL RESEARCH**

Requiring ideally British registration. Experience in the industry, primarily in early clinical research; a knowledge of the marketing problems confronting an ethical company. Salary to be negotiable, but not less than £4,500. Reference AM.42054.

**MSL MANAGEMENT SELECTION LTD · 17 STRATTON ST · LONDON W1**

## INDUSTRIAL APPOINTMENTS—see also p. xxviii



## PART-TIME WOMAN MEDICAL OFFICER (RETAIL)

Applications are invited for this post at our London Offices, Stamford Street, S.E.1. The duties will include medical examinations of new staff and health advice to retail employees. Five half day sessions weekly would be required and arrangements could be flexible to suit other commitments of the candidate.

Salary and terms of service according to B.M.A. recommendations for Part-Time Industrial Medical Officers.

Please apply giving relevant professional and personal details to: Retail Staff Medical Officer, I.H.U., Boots Pure Drug Co. Ltd., Station Street, Nottingham. NG2 3AA. (14021)

## NATIONAL COAL BOARD NORTH YORKSHIRE AREA

A vacancy exists in the North Yorkshire Area, which covers collieries in the Pontefract-Castleford-Wakefield locality for a

### DEPUTY AREA MEDICAL OFFICER

The Medical Service is responsible in broad terms for ensuring that new entrants to the Board or its subsidiary industries are fit for their proposed employment, that the working environment is kept as healthy as possible and that employees suffering injury or illness at work are given effective primary treatment. Investigation of health problems is actively encouraged. Experience in occupational medicine is desirable, but not essential; training will be given and facilities for taking the D.I.H. provided.

Salary is within the range £2,350 to £3,750 per annum.

Applications should be sent to M. G. Kirk, Esq., Area Staff Manager/Secretary, National Coal Board, North Yorkshire Area, P.O. Box 13, Allerton Bywater, Castleford, to arrive by December 20, 1968. (H.6169)

## BRITISH STEEL CORPORATION

# Chief Medical Officer

The Corporation wishes to appoint a Chief Medical Officer who will be based in London but will have to travel extensively. This new appointment will call for a doctor with wide industrial experience, eager to accept the challenge to co-ordinate and develop extensive occupational health services already operating in the iron and steel industry for its 250,000 employees throughout the U.K. and built up by over 20 full-time medical officers, 350 qualified nursing staff, aided by part-time support.

Candidates should hold suitable qualifications in occupational health, and have successful clinical or administrative experience in this field.

Applications, stating age, qualifications and experience should be addressed in an envelope marked "personal" to:

A. Crawford, Director-in-Charge,  
Personnel Development and Services Division,

**BRITISH STEEL CORPORATION,**  
33 Grosvenor Place, London S.W.1.

(14094)

## Accident and Emergency—contd.

### MACCLESFIELD AND DISTRICT HOSPITAL MANAGEMENT COMMITTEE

Macclesfield Hospital—Infirmary Branch  
Accident Unit

**LOCUM REGISTRAR**  
required from December 30, 1968. Post recognized for F.R.C.S. New well-equipped department. Married accommodation available. Excellent medical staff library. Applications, to Group Secretary, "Willerby House", Cumberland Street, Macclesfield, quoting names of two referees. (25325)

### NORTH-WEST METROPOLITAN REGIONAL HOSPITAL BOARD

St. Albans City Hospital

**CASUALTY REGISTRAR**  
required for post vacant February 1, 1969, and tenable for six months in the first instance. Recognized for F.R.C.S. Compulsorily resident. Married accommodation available. Post carries peripheral allowance of £67 per annum. Application forms obtainable from, and returnable to, Group Secretary, Mid-Herts Group Hospital Management Committee, St. Albans City Hospital, St. Albans, Herts, by December 23, 1968. (25323)

### ST. ALBANS CITY HOSPITAL

St. Albans, Herts.

**LOCUM CASUALTY REGISTRAR**  
required December 20, 1968, to January 7, 1969. Apply, naming two referees, to Group Secretary, St. Albans City Hospital, St. Albans. (25284)

### YORK "A" HOSPITAL MANAGEMENT COMMITTEE

County Hospital, Monkgate, York

**LOCUM J.H.M.O.**  
In the accident and emergency department required at the County Hospital, York, from December 28, 1968, to January 3, 1969. Applications, in writing, stating age and experience, and submitting the names of two referees, to the Hospital Secretary, County Hospital, Monkgate, York. (25237)

### BOARD OF GOVERNORS, KING'S COLLEGE HOSPITAL

Denmark Hill, S.E.5

Applications are invited for the post of **SENIOR HOUSE OFFICER** in the accident and emergency department. The post is available from January 1, 1969. Application forms available from the Assistant House Governor should be returned by December 21, 1968. (14006)

### CHARING CROSS GROUP OF HOSPITALS

Applications are invited for the following resident appointments for six months from January 1, 1969:

### SENIOR HOUSE OFFICERS (2)

Casualty Department, Charing Cross Hospital, W.C.2

### SENIOR HOUSE OFFICERS (2)

Casualty Department, West London Hospital, W.6

Applications, with two names for reference, stating exactly which posts are applied for in order of preference to be submitted as soon as possible. (13952)

### EXETER AND MID-DEVON HOSPITALS MANAGEMENT COMMITTEE

Royal Devon and Exeter Hospital, Exeter (303 beds)

**LOCUM SENIOR HOUSE OFFICER**  
(accident/emergency department) December 23 for two weeks. Apply, giving names of two referees, to Hospital Secretary. (25238)

### KENT AND SUSSEX HOSPITAL

Tunbridge Wells, Kent

**SENIOR HOUSE OFFICER (Casualty)**  
male or female, required from January 1, 1969. Recognized for F.R.C.S. Excellent medical library and facilities for study. Applications, stating age, experience, qualifications, and names of two referees, to Hospital Secretary. (13859)

DARLINGTON DISTRICT HOSPITAL  
MANAGEMENT COMMITTEE

### SENIOR HOUSE OFFICER

in the accident and emergency unit (male or female). Rotating period with orthopaedics. Post vacant January 1, 1969. Tenable for six or twelve months. Married accommodation may be available. Recognized for the F.R.C.S. (Eng.).

Apply, with two names for reference, stating age, and experience, to the undersigned. Closing date December 9, 1968. G. W. Beckwith, Group Secretary. (13870)

### DEWSBURY, BATLEY AND MIRFIELD HOSPITAL MANAGEMENT COMMITTEE

### SENIOR HOUSE OFFICER

Applications are invited for the above post which is recognized by the Royal College of Surgeons of England and Edinburgh for a period of six months' training in casualty.

Whereas the post will be based at the General Hospital, Batley, the person appointed may be required to carry out some duties at other hospitals in the group.

Eligibility for temporary or full registration is required.

Provisional registration only will not qualify.

A furnished flat available if desired. Applications, with details of present and past appointments, together with the names and addresses of two referees, to the Administrative Officer, General Hospital, Carlinghow Hill, Batley, Yorkshire. (25310)

### HORTON GENERAL HOSPITAL

Banbury, Oxfordshire

### SENIOR HOUSE OFFICER

for Accident and Orthopaedic Department. The duties of the successful applicant will involve work in the casualty department and in the orthopaedic and accident wards. The department is under supervision from the Nuffield Orthopaedic Centre, Oxford, and he will be expected to take some part in the training programme provided there.

Applications, stating age, nationality, qualifications, and names of two referees, to the Hospital Secretary. (24953)

### LORD MAYOR TRELOAR HOSPITAL

Alton, Hampshire

### CASUALTY OFFICER

Senior House Officer grade with peripheral allowance of £140 required in mid-December for six months in the first instance. Hours from 9 a.m. to 6 p.m. Monday to Friday. Every week-end off. Single or married accommodation available. Post suitable for practitioner reading for higher qualifications. Applications, with two testimonials, or names of two referees, to Hospital Secretary, quoting Ref. B.M.J. 192. (5146)

### NORFOLK AND NORWICH HOSPITAL

Applications are invited for the following appointments vacant February 1, 1969:

### SENIOR ACCIDENT AND EMERGENCY OFFICER

(two) (S.H.O. status). Two Senior House Officers employed in the department. Posts recognized for final F.R.C.S. examination requirements.

Applications, giving full details, with names of two referees, to Group Secretary, Hospital Management Committee, St. Stephen's Road, Norwich, Norfolk NOR 53A, by December 18, 1968. (25326)

### PLYMOUTH AND DISTRICT HOSPITAL MANAGEMENT COMMITTEE

Plymouth General Hospital

### SENIOR HOUSE OFFICER

for central accident and emergency department required from January 1, 1969, for six months in the first instance. Staff of one Senior Casualty Officer and three Senior House Officers. Experience is wide and varied. Post recognized for F.R.C.S. Salary £1,450 to £1,650 per annum, plus peripheral allowance of £103 per annum.

Detailed written applications, naming two referees, to Hospital Secretary, North Friary House, Greenbank Terrace, Plymouth. (13845)

## SPECIAL APPOINTMENTS—see also p. xxviii

## THE MEDICAL PROTECTION SOCIETY

The Council of the Medical Protection Society invite applications from registered medical practitioners for the appointment of

### AN ADDITIONAL

## ASSISTANT SECRETARY (MEDICAL)

Salary will be in the range £3,480×£120 (5)×£125 (1) to £4,205, with superannuation provision.

Varied professional experience desirable. The successful candidate is likely to be under 40 years of age.

Applications (envelope marked "Assistant Secretary"), giving full particulars, together with the names of not more than three referees, should reach

The Secretary,  
Medical Protection Society Ltd.,  
50 Hallam Street, London W1N 6DE,  
not later than Friday, January 10, 1969.

(H.6124)



**Accident and Emergency—contd.****LEWISHAM GROUP HOSPITAL  
MANAGEMENT COMMITTEE**

**SENIOR HOUSE OFFICER**  
(Accident Department)  
required at Lewisham Hospital for six months in the first instance. Post recognized for F.R.C.S. Available from December 19, 1968. Applications, together with copy testimonials or names of two referees, to Group Secretary, Lewisham Hospital, High Street, London S.E.13. (25057)

**NORTHAMPTON GENERAL HOSPITAL**  
(532 beds)

Vacancy commencing late December for **SENIOR HOUSE OFFICER** in the accident department for six months. This modern unit has its own operating theatres, wards and x-ray facilities. Off duty is generous, and there is a good library with postgraduate education facilities. Recognized for F.R.C.S. (25057)

Applications, with copies of two recent testimonials, to the Superintendent, General Hospital, Northampton. (25311)

**PONTEFRAC T GENERAL INFIRMARY**  
Southgate, Pontefract

S.H.O. casualty department required. Recognized for F.R.C.S. Post vacant February 1, 1969. Applications to Group Secretary, Great Northern House, Salter Row, Pontefract, Yorkshire. (25141)

**POOLE GENERAL HOSPITAL**  
Poole, Dorset

**LOCUM SENIOR HOUSE OFFICER** required for accident and emergency department for period December 16 to 31, 1968. Department staffed by four Senior House Officers and Medical Assistants.  
Applications, together with two recent testimonials, to the Hospital Secretary immediately. (25158)

**POPLAR HOSPITAL**  
East India Dock Road, E.14

**ACCIDENT OFFICER**  
(one) required (S.H.O. grade) from January 1, 1969 (one of two posts). Post recognized for F.R.C.S. Good off duty time. Resident or non-resident. Applications by December 12 to Hospital Secretary, giving qualifications, details of experience and names of two referees. (H.6170)

**PRESTON AND CHORLEY HOSPITAL  
MANAGEMENT COMMITTEE**  
Preston Royal Infirmary

**SENIOR HOUSE OFFICER** required towards the end of December for the emergency and accident department. The department is fully staffed with the major accident service and is supervised directly by a Senior Accident Officer in association with the Consultant Orthopaedic Surgeons. This post is recognized for F.R.C.S. (Casualty training) and offers excellent experience in all branches of emergency work. Good library and study facilities available. Applications, with names of two referees, to the Group Secretary, Royal Infirmary, Preston, Lancashire. (25059)

**PRESTON AND CHORLEY HOSPITAL  
MANAGEMENT COMMITTEE**  
Preston Royal Infirmary

**LOCUM SENIOR HOUSE OFFICER** in the Emergency and Accident Department required for the period December 22 to 30, 1968, inclusive.  
Applications, with names of two referees, to the Group Secretary, Royal Infirmary, Preston, Lancashire. (25058)

**ROYAL GWENT HOSPITAL**  
(Newport) (433 beds)  
(Recognized F.R.C.S.)

Applications are invited for **THREE SENIOR HOUSE OFFICERS** in the accident and emergency department vacant on February 1. The department is in the charge of a full-time Consultant Surgeon, has five S.H.O.s and all emergency cases are admitted through the department, which is responsible for initial resuscitation. The department is equipped with apparatus for cardiac monitoring, positive pressure ventilation, blood gas analysis, and blood volume computation with radiative isotope, as well as x-ray image intensifiers and a Berman F.B. locator.

The hospital is the base hospital for the group and therefore has a large volume of acute cases in all specialties. It is being extensively redeveloped by a major capital building programme. A new intensive care unit has just been opened.

There is a close connection with the teaching hospital at Cardiff, 10 miles to the west, and there is an extensive postgraduate education programme with a very good library. A new postgraduate centre has just been opened. The department gives ample opportunity to the holder to avail himself of these facilities.

The successful candidate will be expected to be resident on the nights on which he is on first call, which will on average be one night in five. If non-resident every assistance will be given to find suitable accommodation. There is a certain amount of married accommodation available in the control of the Hospital Management Committee.

Applications, giving full particulars, and names and addresses of two referees, to Group Secretary, 64 Cardiff Road, Newport, Mon. (25159)

**ROYAL HAMPSHIRE COUNTY  
HOSPITAL**  
Winchester (415 beds)

**SENIOR HOUSE OFFICER** in casualty department required January 23, 1969. Post is recognized for the F.R.C.S. (Casualty) and is suitable for someone reading for examinations. Salary at appropriate Senior House Officer rate plus £140 per annum peripheral allowance. Written applications, with names of two referees, to Hospital Secretary, quoting Ref. BMJ.201. (25160)

**ROYAL NORTHERN HOSPITAL**  
Holloway Road, London N.7

**LOCUM SENIOR HOUSE OFFICER**  
IN CASUALTY  
(G.U. bias) required from January 15 to 31, 1969, inclusive. Applications to Hospital Secretary. (25191)

**ROYAL NORTHERN HOSPITAL**  
Holloway Road, London N.7

**SENIOR HOUSE OFFICER**  
IN CASUALTY  
(G.U. bias) required from February 1, 1969. Application forms obtainable from, and returnable to, Hospital Secretary. (25192)

**ST. GEORGE'S HOSPITAL**  
London S.W.1

Applications are invited for the post of **SENIOR HOUSE OFFICER** in the accident and emergency department, available December 18, 1968.

Apply on forms obtainable from the House Governor, St. George's Hospital, S.W.1, by December 14, 1968. (H.6154)

**ST. JAMES' HOSPITAL**  
Balham, S.W.12

**SENIOR HOUSE OFFICER**  
Non-resident, in accident and emergency, from February 1, 1969, preceded by locum tenens appointment from January 18 to January 31. Written applications to the Hospital Secretary, giving details of age, sex, qualifications and experience, together with the names and addresses of two referees, not later than December 14, 1968. (14086)

**ST. THOMAS' HOSPITAL**  
London S.E.1

Applications are invited for ten posts as **CASUALTY OFFICERS**

on S.H.O. grade. Eight of these posts are at St. Thomas' Hospital, the holders of these will be required to be resident from time to time. Opportunities for further study and experience in various specialties will be given on a weekly sessional basis. An opportunity may be given for a limited number to work in the anatomy department both during and after the completion of the casualty appointments. These posts will run from February 4 to August 4, 1969.

Two posts are at Lambeth Hospital and the holders of these posts will be required to be resident whilst on duty. These posts will run from February 18 to August 18, 1969.

Application forms can be obtained from the Clerk of the Governors and should be returned by December 13, 1968. (13860)

**THE ROYAL HOSPITAL**  
Wolverhampton

**SENIOR HOUSE OFFICER** required for accident and emergency department. Vacant late December. Post offers first class experience and is recognized for F.R.C.S. Apply, with copies of two testimonials, to the Hospital Secretary. (14111)

**UNIVERSITY COLLEGE HOSPITAL**  
Gower Street, W.C.1

Applications are invited for the post of **SENIOR HOUSE OFFICER** (casualty and traumatic unit) for one year from March 1, 1969. For the purposes of the final F.R.C.S. examination this post is regarded as six months' casualty work and six months in a special branch of surgery. Application forms, obtainable from the Assistant Secretary, to be returned by December 20, 1968. (14073)

**WARWICK HOSPITAL**  
(258 beds)

**ACCIDENT OFFICER**  
Senior House Officer, one of two, who on an alternate basis cover the accident and emergency department with assistance from orthopaedic department. Possibility of rotation to orthopaedic or other departments. Recognized for F.R.C.S. and good study facilities available. Married accommodation. Application, naming two referees, to Hospital Secretary. (24956)

**WATFORD GENERAL HOSPITAL**  
Peace Memorial Wing  
Watford, Herts

Applications are invited for the post of **ACCIDENT OFFICER** (S.H.O. grade) to work in modern, well-equipped accident department, situated on y 40 minutes from Central London. Resident or non-resident. In-patient and out-patient experience in orthopaedics and trauma. Recognized for F.R.C.S. Establishment comprises one Consultant, one Medical Assistant and four Senior House Officers. Applications quoting B/64, with copies of two recent testimonials, to the Hospital Secretary. (14132)

**WHISTON HOSPITAL**  
Prescot (1,004 beds)

Applications are invited for the following resident Senior House Officer post:

**CASUALTY OFFICER**  
initially as locum for approximately four weeks commencing first week in February, 1969, and may be extendable for a period of six months from March 1, 1969.

There are two Casualty Officers and a Consultant Surgeon in charge of the accident and emergency services in the group. Applications, stating age, qualifications and experience, and giving two names for reference, should be forwarded immediately to N. Richards, Group Secretary, Whiston Hospital, Prescot. (13986)

**WEST HILL HOSPITAL**  
Dartford, Kent

**LOCUM SENIOR HOUSE OFFICER** for accident/trauma unit required for period December 26, 1968, to January 8, 1969, inclusive. Applications to Hospital Secretary. (25327)

**WREXHAM. POWYS AND MAWDDACH  
HOSPITAL MANAGEMENT  
COMMITTEE**

Wex Memorial Hospital (203 beds)

**TWO RESIDENT  
SENIOR HOUSE OFFICERS**

Required for duties in the accident and emergency department and traumatic assessment unit, at the above hospital under the supervision of the Consultants in traumatic and orthopaedic surgery.

Facilities for further study are available at the Wrexham Area Postgraduate Centre. Residents interested in orthopaedic and/or general surgery may participate in the teaching activities of the respective departments including visits to the Robert Jones and Agnes Hunt Orthopaedic Hospital, Oswestry, and tutorials held by the Consultant General Surgeons. It is planned to introduce a rotation scheme in traumatic, orthopaedic and general surgery in the near future.

Applications in own handwriting to be sent to the Group Secretary, Maelor General Hospital, Wrexham, within seven days of the appearance of this notice, enclosing two testimonials or the names and addresses of two referees. (25193)

**ANAESTHETICS****WESTERN REGIONAL HOSPITAL  
BOARD**

Applications are invited for the following appointment:

**CONSULTANT ANAESTHETIST**

with main duties at the Institute of Neurological Sciences, Glasgow, at present at Killearn Hospital, and with duties at other hospitals in the Glasgow Western Group. (Whole-time or maximum part-time sessions.)

Applications (16 copies), stating date of birth, qualifications, experience, present appointment, and the names of two referees, to reach the Secretary, Western Regional Hospital Board, 351 Sauchiehall Street, Glasgow C.2, not later than thirty days after the publication of this advertisement. (H.6130)

**MONASH UNIVERSITY**

Melbourne, Australia

**DEPARTMENT OF PAEDIATRICS  
PAEDIATRIC ANAESTHETIST**

Applications are invited for the position of Lecturer/Senior Lecturer (part-time) in the Department of Paediatrics, Monash University. The department is located in a new building at the Queen Victoria Memorial Hospital, and the position of Paediatric Anaesthetist (sessional) at the hospital is currently being advertised (see this page). It is envisaged that the successful applicant will be employed 4/10 by the Hospital, 6/10 by the University.

Applicants should have an appropriate qualification in anaesthesia and special experience in paediatric anaesthesia. The successful applicant will be responsible for the organization and practice of paediatric anaesthesia within the hospital, and will be expected to carry out research and teaching within the department. Current research in the department is orientated to problems of the newborn, and opportunities exist of working closely with members of the department of obstetrics on foetal physiology. Two fully qualified paediatric surgeons occupy joint hospital-university appointments similar to that proposed for an anaesthetist.

**University salary ranges and benefits:** Salary and other benefits will be applied at 6/10 the rate for full-time staff. **Full-time salary scales:** Senior Lecturer \$A8,685-\$10,350, Lecturer \$A6,210-\$8,220, with superannuation on the F.S.S.U. basis and disability cover.

**Benefits:** Full travelling expenses for appointee and family; removal allowance; repatriation after three years' appointment if desired; initial subsidized housing; availability of loans for home purchase; study leave may be granted; limited right of private practice.

Further general information and details of application procedure are available from the Academic Registrar, Monash University, Wellington Road, Clayton, Victoria, 3168, Australia, or the Secretary-General, Association of Commonwealth Universities (Branch Office), Marlborough House, Pall Mall, London S.W.1. Inquiries about the department of paediatrics should be sent to Professor A. C. L. Clark, Monash University Department of Paediatrics, Queen Victoria Hospital, 172 Lonsdale Street, Melbourne.

Closing date: **January 31, 1969.**

The University reserves the right to make no appointment of to appoint by invitation. (13590)

**THE QUEEN VICTORIA MEMORIAL HOSPITAL**

172 Lonsdale Street, Melbourne,  
Victoria, Australia

Applications are invited from legally qualified medical practitioners holding appropriate postgraduate qualifications for appointment as

**PAEDIATRIC ANAESTHETIST (paid-sessional)**

The appointment will be on the basis of four sessions per week for 12 months, with the opportunity for annual renewal. Payment for each session will be within the Senior Specialist range of \$1,223 to \$1,323 (Aust.) per annum.

A position as part-time Lecturer/Senior Lecturer in the Monash University Department of Paediatrics, which is situated in the hospital, is currently being advertised—see above. These two positions together could constitute full-time appointment within the hospital grounds.

The hospital has accommodation for 433 public patients—obstetrics and gynaecology, general and special surgery, and medicine; and including 129 beds and cots in the paediatric department. A 148-bed unit for private and intermediate patients adjoins the public section. 6,400 babies were born in the hospital in 1967.

Application forms are obtainable from the undersigned, with whom applications close on January 31, 1969. The successful applicant will be expected to commence as soon as possible. (A separate application to Monash University is necessary for the University appointment.)

Nell Stephenson,  
Manager. (13591)

**Anaesthetics—contd.****CHARING CROSS GROUP OF HOSPITALS**

Applications are invited for the post of **CONSULTANT ANAESTHETIST** (5 sessions). Tenable as soon as possible after appointment. Experience in all forms of anaesthesia essential. Candidates must be Fellows of the Faculty of Anaesthetists. Applications (10 typed copies) with three names for reference to the undermentioned by December 31, 1968, Frank Hart, Secretary to the Board, Charing Cross Hospital, London W.C.2. (13901)

**GUY'S HOSPITAL**

Applications are invited for the appointment of a **CONSULTANT ANAESTHETIST** (maximum part-time or whole-time) to the Guy's group of hospitals. Detailed applications, naming three referees, should reach the Superintendent, Guy's Hospital, S.E.1, not later than December 28, 1968. In accordance with statutory instrument of the National Health Service, canvassing members of the Board or the Advisory Appointments Committee leads to disqualification. (H.6109)

**LIVERPOOL REGIONAL HOSPITAL BOARD**

Applications are invited for the post of **CONSULTANT ANAESTHETIST** (whole-time or maximum part-time sessions) with duties mainly in the Ormskirk and St. Helens Groups and one session at Southport General Infirmary. Applicants must have at least five years recognized training and experience in anaesthesia and must be Fellows of the Faculty of Anaesthetists. Application form from Dr. R. Glyn Thomas, Senior Administrative Medical Officer, Liverpool Regional Hospital Board, Wirberforce House, The Strand, Liverpool L2 7RW. Applications to be returned not later than December 26, 1968.—J. D. Shepherd, Secretary to the Board. (14101)

**NORTH-EASTERN REGIONAL HOSPITAL BOARD, Scotland**

Applications are invited for the post of whole-time or maximum part-time **CONSULTANT ANAESTHETIST**. The main duties of the post are in the Aberdeen teaching hospitals. The University of Aberdeen will accord the honorary status of Clinical Lecturer in anaesthetics. Applications, together with the names of two referees, should be forwarded by December 28, 1968, to the Senior Administrative Medical Officer, Aberdeen AB9 1RE, from whom further particulars and a form of application may be obtained. (H.5996)

**WESTERN REGIONAL HOSPITAL BOARD**

Applications are invited for the following appointment: **CONSULTANT ANAESTHETIST** (Dumfries and Galloway Royal Infirmary and associated hospitals). Whole-time or maximum part-time sessions. Applications (16 copies), stating date of birth, qualifications, experience, present appointment and the names of two referees, to reach the Secretary, Western Regional Hospital Board, 351 Sauchiehall Street, Glasgow C.2, not later than thirty days after the publication of this advertisement. (H.6131)

**MANCHESTER REGIONAL HOSPITAL BOARD**

Whole-time, non-resident, **ASSISTANT IN ANAESTHETICS** (Medical Assistant grade) to the Blackburn and district group of hospitals (Blackburn Royal Infirmary, Queen's Park Hospital, Blackburn, and Victoria Hospital, Accrington, etc.). Good experience essential and higher qualifications desirable. Appointment to reside in or near Blackburn. Applicants must have served in the hospital service for at least three years since full registration, including normally at least two years in the grade of Registrar, or shall have had equivalent experience. Application forms from the Senior Administrative Medical Officer to the Board, Gateway House, Piccadilly South, Manchester M60 7LP, to be returned by December 16, 1968. (13892)

**OXFORD REGIONAL HOSPITAL BOARD**

**ASSISTANT IN ANAESTHETICS** (Medical Assistant grade—nine sessions per week) required in the Reading area. Further details available on request. Application forms obtainable from the Secretary, Oxford Regional Hospital Board, Old Road, Headington, Oxford, should be returned by December 30, quoting reference 17/11/156. (24982)

**SHREWSBURY GROUP HOSPITAL MANAGEMENT COMMITTEE**

**GENERAL PRACTITIONER CLINICAL ASSISTANT IN ANAESTHETICS**. One rotational half-day weekly in a hospital of the group. Vacant immediately. Applications, with names of two referees, to the Group Secretary, Copthorne Hospital, Shrewsbury. (25161)

**CHARING CROSS GROUP OF HOSPITALS**

Applications are invited for the post of **FULL-TIME SENIOR REGISTRAR IN ANAESTHESIA**. Tenable as soon as possible after appointment. Applications, on forms from the under-mentioned, to be returned by December 31, 1968.—Frank Hart, Secretary to the Board, Charing Cross Hospital, London W.C.2. (14079)

**APPOINTMENTS**

Applicants should state name, address, age, nationality, and qualifications, and enclose (unless otherwise specified) one copy of each of three recent testimonials, with a short statement of experience and appointments held. Applications should be sent at once if no closing date is given. Canvassing disqualifies (Statutory Instrument, 1966, No. 569).

**SALARY SCALES OF HOSPITAL MEDICAL STAFF**

Following the Seventh Report of the Review Body, new salary scales have been approved. These came into force on October 1, 1966. The scales are set out below:

**HOUSE OFFICERS**: Each post in this grade shall be tenable for six months. £1,100 per annum for the posts held during the first year; £1,200 per annum for posts held during the second year; £1,300 per annum for posts held during the third and subsequent years, subject to full registration.

Deductions of £150 per annum in respect of lodging only for voluntary residence. (No deductions for lodging will be made for compulsory residence.)

**SENIOR HOUSE OFFICERS**: £1,450 per annum in the first year; £1,550 per annum in the second year; £1,650 per annum in the third or subsequent years. Deductions of £175 per annum in respect of lodging only for voluntary residence. (No deductions for lodging will be made for compulsory residence.)

**REGISTRARS**: £1,650 per annum, rising by four annual increments of £100 to £2,050.

Deductions of £175 per annum for those with remuneration at the first two points on the scale, and £200 per annum for those on the third and subsequent points will be made in respect of lodging only for voluntary residence. (No deductions for lodging will be made for compulsory residence.)

On assimilation to the scale for Registrars, one increment and one only shall be given for any year or part of a year in excess of two spent previously in the senior house officer grade.

Allowances at rates up to £140 per annum shall be payable to house officers, senior house officers and registrars occupying posts approved for such allowances in peripheral hospitals.

**SENIOR REGISTRARS**: £1,950 per annum rising by one increment of £100 and four further annual increments of £125 to £2,550.

Deductions of £225 per annum in respect of lodging only for voluntary residence. (No deductions for lodging will be made for compulsory residence.)

On assimilation to the salary scale for senior registrars, increments to a maximum of two shall be given for each year or part of a year in excess of three spent previously in the registrar grade.

**MEDICAL ASSISTANTS**: £1,850 per annum rising by fourteen annual increments of £100 to £3,250.

Deductions of £225 per annum in respect of lodging only for voluntary residence. (No deductions for lodging will be made for compulsory residence.)

**CONSULTANTS**: £3,200 per annum rising by five annual increments of £185, and then by four further increments of £190 to £4,885.

Deductions of £350 per annum in respect of lodging only for voluntary residence. (No deductions for lodging will be made for compulsory residence.)

Doctors with satisfactory training will not be excluded from consideration for appointment to consultant posts on the grounds that they have spent little or no time as senior registrars.

All National Health Service hospital appointments are in accordance with the Terms and Conditions of Service of Hospital Medical Staff. Memoranda on the following subjects of particular interest have been issued by the Ministry of Health: Standard of Residential Accommodation, Telephone Charges, Removal Allowances, Study Leave.

Further details may be obtained from the Hospital Secretary, or B.M.A. members may obtain summaries of the Memoranda or explanatory handouts from the Secretary, British Medical Association. (August, 1967)

**EAST ANGLIAN REGIONAL HOSPITAL BOARD**

Applications are invited for the post of **SENIOR REGISTRAR** in the department of anaesthetics of the United Norwich Hospitals (main hospital—Norfolk and Norwich). Vacant in February 1969.

This post offers a wide range of general and specialist experience including work in the sub-regional cardiac and burns—plastic—facio—maxillary units.

Further details and arrangements for visiting can be obtained from the Senior Consultant Anaesthetist, Norfolk and Norwich Hospital, Norwich NR1 53A.

Application forms from S.A.M.O., East Anglian Regional Hospital Board, Union Lane, Chesterton, Cambridge, to be returned by December 23, 1968. (25194)

**ABERDEEN GENERAL HOSPITALS**

Applications are invited for the post of **REGISTRAR**

in the department of anaesthetics based at the Royal Infirmary, which is the main teaching hospital of the University of Aberdeen and houses the departments of neurosurgery and thoracic surgery. Duties include work at the Maternity and Children's Hospital in Aberdeen and at other hospitals in the region. Active encouragement is given to study for the Primary and Final F.F.A.R.C.S., and there are organized teaching sessions and good library facilities. The post is non-resident, but single accommodation may be made available.

Applications, giving details of age, qualifications and experience, with the names of two referees, should be lodged with the Group Secretary, Aberdeen General Hospitals, Foresterhill House, Ashgrove Road West, Aberdeen AB9 8AQ, by December 21, 1968. (14061)

**ACTON HOSPITAL, Gunnerbury Lane, W.3**

**LOCUM REGISTRAR IN ANAESTHETICS** required for the period January 13 to March 18, 1969. Applications, with names of two referees, to Hospital Secretary, within the next seven days. (14026)

**BLACKPOOL AND FYLDE HOSPITAL MANAGEMENT COMMITTEE**

Victoria Hospital, Blackpool (476 beds)

**LOCUM REGISTRAR IN ANAESTHETICS** required at this hospital from January 13, 1969, for a period of three months. This hospital is also a centre for cardiothoracic surgery. A course of lectures is held during the winter months to assist preparation for the Primary F.F.A. examination.

Applications, stating age, qualifications and experience and naming two referees, to the Group Secretary, Group Offices, Victoria Hospital, Blackpool. (25328)

**FARNBOROUGH HOSPITAL, Farnborough Common, Orpingdon, Kent BR6 8ND**

Long-term locum **REGISTRAR IN ANAESTHETICS** required from December 23. Applications, with full particulars, to Hospital Secretary. (14121)

**CHELMSFORD HOSPITAL MANAGEMENT COMMITTEE**

Applications are invited for the post of **LOCUM REGISTRAR IN ANAESTHETICS** to the Chelmsford group of hospitals for the period December 10 to January 5. The post is recognized for the F.F.A. and D.A. examinations. Anaesthetic experience is offered in general surgery and all the usual specialities as well as thoracic and plastic surgery. Hospitals may be visited by appointment with the Group Secretary. Applications to Group Secretary, Chelmsford Hospital Management Committee, Bellefield, London Road, Chelmsford, Essex. (24983)

**CROYDON AND WARLINGHAM PARK HOSPITAL MANAGEMENT COMMITTEE**

**LOCUM GROUP ANAESTHETIC REGISTRAR** required December 24 to January 8. Resident post. Modern departments with full consultant cover. Applications, naming two referees, to Group Secretary, General Hospital, Croydon CR9 2RH (Tel: 01-588 7755). (25329)

**GENERAL HOSPITAL, Southend-on-Sea**

**LOCUM ANAESTHETIC REGISTRAR** required December 30, 1968, to January 14, 1969. Applications, stating age, qualifications, experience and telephone number, should be sent to the Secretary, General Hospital, Southend-on-Sea, Essex (Telephone Southend-on-Sea 4338, extension 281). (H.6128)

**HAREFIELD HOSPITAL, Harefield, Middx.**

**LOCUM ANAESTHETIC REGISTRAR** required from January 13 to January 31, 1969, inclusive. Single accommodation available. Thoracic and general work. Experience in thoracic work would be helpful. Applications, stating age, experience and names of two referees, to Hospital Secretary as soon as possible. Closing date December 16, 1968. (13933)

**LONDON CHEST HOSPITAL, E.2**

**REGISTRAR IN ANAESTHETICS** (Full-time Non-resident) Post tenable for one year in the first instance. Applications, with three testimonials, to the House Governor (from whom further details may be obtained) by first post December 17, 1968. (14011)

**MANCHESTER REGIONAL HOSPITAL BOARD**

Bury and Rossendale Hospital Management Committee

Applications are invited for the post of **REGISTRAR IN ANAESTHETICS** which will be vacant on February 21, 1969. The post is recognized for the F.F.A. R.C.S. and D.A. and married accommodation may be available.

Applications, together with the names of two referees, should be sent to the Group Secretary, Bury and Rossendale Hospital Management Committee, Bury General Hospital, Walmsley Road, Bury. (13983)

**NORTH-WEST METROPOLITAN REGIONAL HOSPITAL BOARD**

**ANAESTHETIC REGISTRAR** (West Middlesex Hospital) non-resident except on duty nights. Recognized for F.F.A. R.C.S. Every kind of surgical work carried out except thoracic and neurosurgery. Post includes work at neighbouring hospitals. Appointment for one year in the first instance with eligibility for a second year. Hospital may be visited by appointment (telephone 01-560 2121 ext. 235). Application forms obtainable from, and returnable to, the Group Secretary, South-West Middlesex Hospital Management Committee, West Middlesex Hospital, Isleworth, Middlesex by December 18, 1968. (14041)

**NORTH-WEST METROPOLITAN REGIONAL HOSPITAL BOARD**

**LOCUM REGISTRAR IN ANAESTHETICS** required December 23, 1968, to January 21, 1969. Applications to the Hospital Secretary, West Middlesex Hospital, Isleworth, Middlesex. (14042)

**REDHILL AND NETHERNE GROUP HOSPITAL MANAGEMENT COMMITTEE** Earlswood Mount, Mountview Drive, Redhill, Surrey

**REGISTRAR IN ANAESTHETICS** required for duties at hospitals in the group, but mainly at Crawley Hospital. Consultant cover available. Post offers reasonable time for study and facilities are available for postgraduate studies. Appointment recognized for the F.F.A. Post vacant from March 20, 1969. Residence at Crawley Hospital, for single applicant, but married accommodation is available. Application forms obtainable from Group Secretary. (24985)

**SOUTH-EAST METROPOLITAN REGIONAL HOSPITAL BOARD**

Applications invited for appointment as whole-time.

**REGISTRAR IN ANAESTHETICS** to the Cray Valley and Sevenoaks group of hospitals based at Orpington Hospital (25 minutes Charing Cross) for one year in the first instance. Recognized for D.A. and F.F.A.

Successful candidate should preferably be resident.

Application forms, from the Secretary, Registrars Committee, South-East Metropolitan Regional Hospital Board, 40 Eastbourne Terrace, W.2, to be returned by December 21, 1968. (25239)

**WEXHAM PARK HOSPITAL, Slough, Bucks.**

**LOCUM ANAESTHETIC REGISTRAR** required December 16 to 23 and December 30 to January 14. Applications to Secretary. (25196)

**WINDSOR GROUP HOSPITAL MANAGEMENT COMMITTEE** Kipling Buildings, Alma Road, Windsor

**ANAESTHETIC REGISTRAR** required for Windsor group of hospitals. Main duties at King Edward VII Hospital. Appointment recognized for F.F.A. and D.A. Training in all branches of anaesthesia excluding neurosurgery. Duties may include a period at a large maternity unit. Tutorial course for F.F.A. Postgraduate medical centre in the hospital grounds. Ample time for study. Application forms from, and returnable to, Secretary, by December 23, 1968. (25197)

**BOARD OF MANAGEMENT FOR GLASGOW ROYAL INFIRMARY AND ASSOCIATED HOSPITALS**

**SENIOR HOUSE OFFICER IN ANAESTHETICS** Duties in Glasgow Royal Infirmary. Apply in writing, giving three names for reference, to the Secretary, Glasgow Royal Infirmary, 84 Castle Street, Glasgow C.4, not later than December 14, 1968. (13994)

**CHELTHAM GROUP HOSPITAL MANAGEMENT COMMITTEE**

**SENIOR HOUSE OFFICER IN ANAESTHETICS** required by the Cheltenham group of hospitals. Post recognized for D.A. and F.F.A. R.C.S. and provides opportunity for study. Do share with another Senior House Officer and Registrar anaesthetists. Post vacant December 23, 1968. Applications immediately, with names of referees, to the Group Secretary, General Hospital, Sandford Road, Cheltenham. (24987)

**CROYDON AND WARLINGHAM PARK GROUP HOSPITAL MANAGEMENT COMMITTEE**

**S.H.O./ANAESTHETICS** required January 9. Group appointment. Resident post. Applicants should be prepared to serve for one year in modern anaesthetic department, and will after this be eligible for Registrar posts in the group, of which there are at present three. Full Consultant and Registrar cover with a second S.H.O. Recognized for D.A./F.F.A. R.C.S. and facilities given for part-time course (St. Thomas Hospital) for Part I of F.F.A. R.C.S. Medical centre with tutorial and library facilities. Applications, with names of two referees, to Group Secretary, General Hospital, Croydon CR9 2RH, by December 14, 1968. (25147)

**GLOUCESTERSHIRE ROYAL HOSPITAL, Southgate Street, Gloucester**

**S.H.O. ANAESTHETIST** required mid-January. Sharing duties with Registrar and two S.H.O.s. Instruction given by Consultants during sessions and weekly tutorials. Monthly departmental meetings. Courses arranged for primary and final F.F.A. R.C.S. at Bristol. Good library facilities. Recognized for F.F.A. Applications, naming two referees, to the Hospital Secretary. (H.6101)

**Anaesthetics—contd.**

**DERBYSHIRE ROYAL INFIRMARY**  
Derby (423 beds)  
(Derby No. 1 Hospital Management Committee)

**SENIOR HOUSE OFFICER,  
ANAESTHETICS AND INTENSIVE  
CARE**

A unique post offering tuition and wide experience in clinical anaesthesia with patient care in a 5 bed intensive care unit. Vacant December 30. The new unit is equipped for complete patient monitoring and contains a hyperbaric oxygen chamber and renal dialysis unit. The post offers extensive experience in resuscitation and metabolic management of all types of medical and surgical emergency.

The hospital contains the Regional Neurosurgical Centre and is a postgraduate teaching centre with courses for primary and final F.F.A. R.C.S. Post recognised for D.A. and F.F.A. R.C.S. Apply, stating full details and two names for reference, to Secretary, quoting 293. (25062)

**GOOD HOPE GENERAL HOSPITAL**  
Sutton Coldfield

**SENIOR HOUSE OFFICER IN  
ANAESTHETICS**

required. One of three posts becomes vacant at the end of January, 1969. This is a new hospital with a postgraduate medical centre and excellent opportunities for studying for higher qualifications.

Married accommodation may be available. Applications, together with the names of two referees, to Group Secretary. (24947)

**MEDWAY AND GRAVESEND HOSPITAL  
MANAGEMENT COMMITTEE**

**SENIOR HOUSE OFFICER IN  
ANAESTHESIA**

required with duties at St. Bartholomew's Hospital, Rochester. All Saints Hospital, Chatham, and the new Medway Hospital, Gillingham. Resident or non-resident post vacant late December. Previous experience is unnecessary as tuition will be given by interested Consultant staff.

This is an excellent post for a doctor wishing to obtain comprehensive, rapid and supervised experience in anaesthesia for routine and emergency cases in all the usual surgical specialities. Post recognized for D.A. and F.F.A. R.C.S. examinations. Please apply to Group Secretary, Medway Hospital, Gillingham, Kent, giving full details of training and experience, etc., and names of two referees. (14122)

**NORFOLK AND NORWICH HOSPITAL**

**LOCUM SENIOR HOUSE OFFICER** required for the department of anaesthetics from December 27 to January 31, 1969, with possibility of extension to July 31, 1969. Three House Officers employed in the department.

Post recognized for D.A. and F.F.A. R.C.S. examination requirements.

Applications, giving full details, together with names of two referees, to Group Secretary, Hospital Management Committee, St. Stephen's Road, Norwich, NOR 53A. (25162)

**NORFOLK AND NORWICH HOSPITAL**

Applications are invited for the following appointments vacant February 1, 1969:

**SENIOR HOUSE OFFICER  
ANAESTHETIST**  
(three) (S.H.O. status). Three Senior House Officers employed in the department. Posts recognized for D.A. and F.F.A. R.C.S. examination requirements.

Applications, giving full details, with names of two referees, to Group Secretary, Hospital Management Committee, St. Stephen's Road, Norwich, Norfolk NOR 53A, by December 18, 1968. (25331)

**PRESTON AND CHORLEY HOSPITAL  
MANAGEMENT COMMITTEE**  
Preston Royal Infirmary

Anaesthetic training is available at Senior House Officer level for doctors seeking the minimum of experience before undertaking general practice or wishing to take D.A. or F.F.A. Good library and study facilities. Post vacant end of December, 1968.

Application, with names of two referees, to the Group Secretary, Royal Infirmary, Preston PR1 6PS, Lancs. (25330)

**QUEEN MARY'S HOSPITAL**  
Sidcup, Kent

**SENIOR HOUSE OFFICER  
ANAESTHETIST**  
as soon as possible. Some previous experience necessary. Written applications, naming two referees, to Hospital Secretary by December 14. (25198)

**ROYAL BERKSHIRE HOSPITAL**  
Reading, Berks.

Applications invited from registered medical practitioners (male/female) for post of **RESIDENT SENIOR HOUSE OFFICER** in department of anaesthesia. Recognized for F.F.A. R.C.S. and D.A. Teaching courses arranged. Good library and active post-graduate programme linked closely with Nuffield Department of Anaesthetics. Vacant January 5, 1969, and tenable for one year. Married accommodation available. Write, stating age, qualifications (with dates), nationality and present post, together with copies of two recent testimonials, to Secretary. (14046)

**ROYAL HAMPSHIRE COUNTY  
HOSPITAL**  
Winchester (415 beds)

**SENIOR HOUSE OFFICER IN  
ANAESTHETICS**

required mid-January. Previous anaesthetic experience desirable, but not essential. Post offers excellent training under supervision in most branches of anaesthesia and is recognized for the D.A. and the F.F.A. R.C.S. Good library. Opportunities available for organized regional course for primary and final Fellowship. Written applications, with names of two referees, to the Hospital Secretary, quoting Ref. BMJ 204. (25163)

**ST. GEORGE'S HOSPITAL**  
London

Applications are invited for the post of **RESIDENT SENIOR HOUSE OFFICER** to the department of anaesthetics available end of January, 1969.

Apply on forms obtainable from the House Governor, St. George's Hospital, S.E.1, by December 18, 1968. (H.6155)

**SCARBOROUGH HOSPITAL**

Applications are invited for the post, which will become vacant early in January, of **SENIOR HOUSE OFFICER  
IN ANAESTHETICS**

at this hospital situated in a pleasant sea-side resort. Duties are shared with a Registrar. There is ample opportunity for study, tuition is given for D.A. and F.F.A. R.C.S., and attendance at regional post-graduate course encouraged.

Applications, together with the names and addresses of two referees, to the Secretary and Superintendent, as soon as possible. (14043)

**THE UNITED BIRMINGHAM HOSPITALS**

Applications are invited for the appointment of **SENIOR HOUSE OFFICER IN  
ANAESTHETICS**

The appointment is tenable for one year. Application forms may be obtained from the Secretary, United Birmingham Hospitals, Queen Elizabeth Hospital, Edgbaston, Birmingham 15, and should be returned by December 21, 1968. (H.6156)

**THE UNITED OXFORD HOSPITALS**

**SENIOR HOUSE OFFICER** in the Nuffield department of anaesthetics at the Radcliffe Infirmary, Oxford.

Applications on forms obtainable from the Group Medical Staffing Office, The Churchill Hospital, Headington, Oxford, should be returned not later than December 21, 1968. (25199)

**WARNEFORD HOSPITAL**  
Leamington Spa (215 beds)

**SENIOR HOUSE OFFICER  
IN ANAESTHETICS**

Married accommodation may be available. Recognized for F.F.A. R.C.S. and D.A. Good experience in general surgery, E.N.T., obstetric and ophthalmology. Emergency duties and rotation within group providing experience in orthopaedics, trauma and cardiac surgery. Group anaesthetics establishment, five Consultants, Senior Registrar, three Registrars and two Senior House Officers. Good library and study facilities.

Applications, with two recent testimonials, to Hospital Secretary. (25200)

**WESTMINSTER HOSPITAL**

Applications are invited for the post of **HOUSE OFFICER** in the department of anaesthetics for six months from December 30, 1968. Applications to the Deputy House Governor immediately. (25240)

**BACTERIOLOGY**

**THE HOSPITAL FOR SICK CHILDREN**  
555 University Avenue, Toronto, Canada

**MICROBIOLOGY RESIDENCY**

Applications invited to start July 1, 1969, for one to two years. Preferably two years, one in virology, one in bacteriology. Preference given those specializing in medical microbiology or with particular clinical interests in infective diseases. S.H.O. or Registrar level. Salary \$5,100 to \$7,300 depending on experience. Apply giving details, curriculum vitae and references, to Chief of Bacteriology. (H.6104)

**BLOOD TRANSFUSION**

**MANCHESTER REGIONAL HOSPITAL  
BOARD**

**REGISTRAR**

Whole-time, non-resident, in the Blood Transfusion Service, Roby Street, Manchester. Post tenable for one year, but may be extended. The successful candidate would be expected to spend half his time carrying out research and the other half in routine duties, involving all aspects of blood transfusion, including laboratory work. Further information from the Director, Blood Transfusion Service, Roby Street, Manchester, M1 3BP (telephone Central 8181).

Application forms, from the Senior Administrative Medical Officer to the Board, Gateway House, Piccadilly South, Manchester M60 7LP, to be returned by December 23, 1968. (14090)

**CHEST AND  
TUBERCULOSIS**

(see also THORACIC SURGERY)

**NORTH STAFFORDSHIRE GROUP**  
Cheshire Joint Sanatorium (100 beds)

**LOCUM REGISTRAR**

required for duties at Cheshire Joint Sanatorium, near Market Drayton, Salop, and the chest clinic at Stoke-on-Trent. Excellent experience in investigation and management of all forms of respiratory diseases. Weekly teaching rounds at general hospitals and organized postgraduate courses throughout the year at North Staffordshire Medical Institute. Transport provided to courses. Married accommodation available.

Application forms, from Group Secretary, North Staffordshire Hospital Management Committee, Princes Road, Hartshill Stoke-on-Trent, to be returned before December 16, 1968. (25241)

**MANCHESTER REGIONAL HOSPITAL  
BOARD**  
Preston and Chorley Hospital Management Committee

**REGISTRAR IN CHEST DISEASES**

required early January, 1969, for this busy department which provides for 74 beds in two units in this group of hospitals. Application forms may be obtained from the Group Secretary, Royal Infirmary, Preston PR1 6PS, Lancs. (25332)

**OXFORD REGIONAL HOSPITAL BOARD**

**REGISTRAR IN CHEST DISEASES**

to the Aylesbury/High Wycombe area, based in Aylesbury. In addition to the routine work the post offers considerable experience in investigation and treatment, including bronchoscopy, bronchography and pulmonary function tests. Recognized for M.R.C.P.

Applications (two copies) on forms obtainable from the Secretary, Registrar's Committee, Oxford Regional Hospital Board, Old Road, Headington, Oxford OX3 7LF, should reach him by December 18, 1968, quoting reference 17/11/348. (25285)

**SOUTH CHESHIRE HOSPITAL  
MANAGEMENT COMMITTEE**

The Grange Hospital, Weaverham, near Northwich

**REGISTRAR—CHEST DISEASES**

required. Vacant December 22, 1968. Fully furnished bungalow available.

Applications, stating age, qualifications and experience, together with names of two referees, to the Group Secretary, South Cheshire Hospital Management Committee, Barony Hospital, Nantwich, Cheshire (H.6111)

**ABERGELE CHEST HOSPITAL**

Abergele, Denbighshire

**LOCUM TENENS S.H.O.**

for period February 22 to April 14, 1969. Applications, giving age, and experience, with the names and addresses of two referees, or copies of two recent testimonials, to Hospital Secretary. (25164)

**FOREST GROUP HOSPITAL  
MANAGEMENT COMMITTEE**

**SENIOR HOUSE OFFICER**

for Harts Hospital, Woodford Green, Essex. 100 bed hospital for diseases of the chest, including tuberculosis. The local chest clinic is situated in the hospital. Easily accessible to Central London. Resident post. No married quarters available. Application forms, obtainable from the Hospital Secretary, returnable by December 17. (25242)

**NEWPORT (MON.) HOSPITAL GROUP**

**SENIOR HOUSE OFFICERS**

are required at the following hospitals: Cefn Mably Hospital, St. Mellons, near Cardiff (158 beds). Vacant either immediately or within a reasonable period. A small amount of geriatrics is also involved. Married accommodation available.

St. Woolos Hospital, Newport (316 beds). Vacant February 1. Acute centre.

Apply, quoting two referees, and post applied for, to Group Secretary, 64 Cardiff Road, Newport, Mon. (24990)

**NORTHERN IRELAND**

Londonderry Hospital Management Committee

St. Columbs Hospital, Londonderry

**SENIOR HOUSE OFFICER**

(Chest Diseases)

Applications are invited for the above post which is recognized for D.T.C.D.

Application forms may be obtained from the Joint Secretaries, Atnagelvin Hospital, Londonderry. (H.6129)

**ST. MARY'S HOSPITAL**  
Luton (33 beds—active chest unit; 130 beds—Geriatrics)

**SENIOR HOUSE OFFICER**

(Chest and Geriatrics)

Post vacant January 17, 1969. Married quarters available. Applications, stating age, nationality, qualifications, experience, together with copies of three recent testimonials, to the Hospital Secretary, St. Mary's Hospital, Luton, Beds. (25312)

**THE UNITED OXFORD HOSPITALS**

Applications are invited for a post of **SENIOR HOUSE OFFICER**

to the chest unit based at present upon the Osler Hospital. The post gives good experience in the management of acute and chronic chest conditions and is part of the teaching hospital with all the usual postgraduate facilities available.

Applications, on forms obtainable from the Group Medical Staffing Office, The Churchill Hospital, Headington, Oxford, should be returned not later than December 21, 1968. (25165)

**YORK 'A' HOSPITAL  
MANAGEMENT COMMITTEE**  
Fairfield and City Hospitals, York

**SENIOR HOUSE OFFICER**

for chest work with some duties in general medicine required for six months. Previous experience in specialties desirable. Applications, giving age, qualifications, experience, along with the names and addresses of two referees, to the Group Secretary, Bootham Park, York. (25201)

**WRIGHTINGTON HOSPITAL  
NEAR WIGAN**  
**LOCUM RESIDENT MEDICAL ASSISTANT**

required for five to six months for the Chest Unit (70 beds) providing treatment for tuberculosis and other chest diseases. Successful candidate will be responsible to the Consultant Chest Physician and his duties will include in-patient work at this Hospital and out-patient work in the chest clinics at Wigan and Leigh. There are no casualty duties, and there is generous off-duty. There will be an opportunity to apply for a permanent appointment later under the usual conditions.

A one bedroomed bungalow for married applicants is available in the Hospital grounds at a rent of £1 15s. per week.

Applications, with further particulars and two names for reference, to be forwarded to the Secretary immediately. (25153)

**WRIGHTINGTON HOSPITAL  
NEAR WIGAN**  
**REGISTRAR**

required for Chest Unit (70 beds) providing treatment for tuberculosis and other chest diseases. Successful candidate will be responsible to the Consultant Chest Physician and his duties will include in-patient work at this Hospital and out-patient work in the chest clinics at Wigan and Leigh. There are no casualty duties and there is generous off-duty.

A one-bedroomed bungalow is available for married applicant in the Hospital Grounds at a rent of £1 15s. 0d. per week.

Applications, with full particulars, and two names for reference, to be forwarded to the Secretary immediately. (25143)

**CLINICAL PHYSIOLOGY**  
**THE MIDDLESEX HOSPITAL, W.1**

Applications are invited for the post of Resident Senior House Officer to the Department of Clinical Measurement for a period of six months, vacant now.

Applicants should have completed their pre-registration appointments and be interested in the physiological aspects of medicine. No special knowledge of electronics or engineering is required.

Forms of application obtainable from the Deputy Superintendent should be returned, naming two referees, by December 20. (14106)

**Chest and Tuberculosis—Contd.****KING EDWARD VII MEMORIAL CHEST HOSPITAL**  
Warwick (171 beds)

Applications invited for **TWO SENIOR HOUSE OFFICERS** (diseases of the chest). Duties of person appointed will be on medical wards, but will also work in close co-operation with comprehensive thoracic surgical unit where major pulmonary and cardiac surgery is undertaken. Post suitable for candidate studying for M.R.C.P., and opportunity is provided for tuition in general medicine at nearby hospital. One post vacant late December, the other post vacant January 25, 1969. Married accommodation may be available.

Apply to Hospital Secretary by December 14, (24958)

**LONDON CHEST HOSPITAL, E.2**

**NON-RESIDENT HOUSE PHYSICIANS**  
Two vacancies on February 1, 1969. One attached entirely to a medical firm and the other partly medical and partly cardiological.

Applications, with full details, to House Governor, by first post December 17, 1968. (14012)

**DENTAL****LIVERPOOL REGIONAL HOSPITAL BOARD**  
**UNITED LIVERPOOL HOSPITALS**

Applications are invited for the post of **CONSULTANT DENTAL SURGEON** (whole-time or maximum part-time) undertaking 5 or 7 sessions with the Liverpool Regional Hospital Board at Walton Hospital and at Southport General Infirmary, and also undertaking 4 sessions with the Board of Governors of the United Liverpool Hospitals at the Liverpool Dental Hospital.

Applicants must have wide experience in the specialty and must hold a higher qualification in dental surgery.

Canvassing will disqualify. Application forms and further information from: Dr. R. Glyn Thomas, Senior Administrative Medical Officer, Wilberforce House, The Strand, Liverpool, 2. Applications to be returned not later than December 26, 1968. —J. D. Shepherd, Secretary to the Board. (14102)

**EDGEWARE GENERAL HOSPITAL**  
Edgware, Middlesex

**RESIDENT DENTAL HOUSE SURGEON** required in the department of dental and oral surgery at the above hospital. Six months' appointment. Post offers wide experience and approved for Dental Fellowship (Eng. and Edin.). Salary according to experience. Post vacant January 18, 1969.

Applications, stating age, qualifications, experience, and enclosing copies of up to three recent testimonials, to the Medical Administrator of Hospital by December 20, 1968. (13987)

**DERMATOLOGY****NORTH-EASTERN REGIONAL HOSPITAL BOARD, Scotland**

Applications are invited for the whole or maximum part-time post of

**CONSULTANT DERMATOLOGIST** on the staffs of the Aberdeen teaching hospitals. Duties are mainly in Aberdeen but involve visits to peripheral hospitals and clinics. The honorary status of Clinical Lecturer will be accorded by the University of Aberdeen.

Applications, together with the names of two referees, should be forwarded by December 28, 1968, to the Senior Administrative Medical Officer, 1 Albany Place, Aberdeen AB9 1RE, from whom further particulars and a form of application may be obtained. (13981)

**SOUTH-WESTERN REGIONAL HOSPITAL BOARD**

Devon and Exeter Clinical Area

Applications are invited for the whole-time or maximum part-time appointment of **CONSULTANT DERMATOLOGIST** in the Devon and Exeter clinical area. This appointment will be based on the Torbay Hospital, Torquay, and will include one day a week at Plymouth. The person appointed will be required to live in the Torbay area.

Further details may be obtained from the Board's Senior Administrative Medical Officer, 27 Tyndalls Park Road, Bristol BS8 1PJ.

Applications (one copy) together with names and addresses of two referees, to be sent to the Secretary at the above address, by December 30, 1968. (H.6137)

**BARNET GENERAL HOSPITAL**  
Wellhouse Lane, Barnet, Herts**CLINICAL ASSISTANT**  
(Dermatology)

required January 31, one notional half-day per week. Salary £275 per annum. Apply to Hospital Secretary. (13974)

**BOARD OF GOVERNORS OF KING'S COLLEGE HOSPITAL**  
Denmark Hill, S.E.5

Applications are invited for the post of **SENIOR REGISTRAR IN DERMATOLOGY** in the King's College Hospital Group.

Application forms, obtainable from the Assistant House Governor, should be completed and returned by December 21, 1968. (14074)

**THE UNITED OXFORD HOSPITALS**

**SENIOR REGISTRAR IN DERMATOLOGY**  
Applicants must be a member of one of the Royal Colleges of Physicians.

Applications, on forms obtainable from the Group Medical Staffing Office, The Churchill Hospital, Headington, Oxford, should be returned not later than December 14, 1968. (24992)

**IMPORTANT NOTICE****Appointments**

**ARMY MEDICAL SERVICES**  
**ROYAL NAVAL MEDICAL SERVICES**  
**ROYAL AIR FORCE MEDICAL SERVICES**  
**UNIVERSITY OF CAMBRIDGE**  
**REPUBLIC OF IRELAND**

Portiuncula Hospital, Ballinasloe, Co. Galway. Resident and Visiting Medical staff.

**GOVERNMENT OF HONG KONG**  
**UNIVERSITY OF HONG KONG**  
**QUEENSLAND**

Bundaberg Associated Friendly Societies Centre.

Medical practitioners are requested to

not to apply

for any appointment specified above or for any appointment under an authority referred to above without first communicating with the Secretary of the British Medical Association, B.M.A. House, Tavistock Square, London W.C.1, to learn the views of the Association regarding the terms and conditions of service pertaining to the appointments, or, in the case of the Australian appointment, with the Honorary Secretary, Queensland Branch, Australian Medical Association, 88 L'Estrange Terrace, Kelvin Grove, Brisbane, Queensland. Medical practitioners are requested not to apply for, accept, or sit on Interview Boards for any of the Irish appointments mentioned in this notice without first communicating with the Medical Secretary of the Irish Medical Association, 10 Fitzwilliam Place, Dublin.

By Order of the Council,

**D. P. STEVENSON,**  
Secretary.

December 3, 1968.

**THE UNITED SHEFFIELD HOSPITALS**  
Rupert Hallam Department of Dermatology, Royal Infirmary

**SENIOR REGISTRAR**  
required. Higher qualification and previous experience in specialty essential. Successful candidate expected to undertake or assist with research in department. Full postgraduate teaching programme undertaken. Further details on request. Applications (single copy) stating age, qualifications, present and previous appointments (with dates), naming three referees, to Chief Administrative Officer, United Sheffield Hospitals, 10 Beech Hill Road, S10 2RZ by December 28, 1968. (25287)

**THE UNITED OXFORD HOSPITALS****REGISTRAR IN DERMATOLOGY**

Applicants would receive preference if they held a higher medical qualification but should certainly have had previous experience in general medicine. Applications, on forms obtainable from the Group Medical Staffing Office, The Churchill Hospital, Headington, Oxford, should be returned not later than December 14, 1968. (24993)

**UNITED LEEDS HOSPITALS****REGISTRAR IN DERMATOLOGY**

Applications are invited for the post of Registrar in the skin department of the General Infirmary at Leeds. Experience in dermatology would be an advantage, but consideration would be given to someone with general medical training. Applications, stating age, qualifications, experience (with dates) and three names for reference, should reach the Secretary to the Board, The General Infirmary, Leeds 1, by December 20, 1968. (14014)

**UNITED SHEFFIELD HOSPITALS**  
Rupert Hallam Department of Dermatology, Royal Infirmary**A TEMPORARY REGISTRAR OR REGISTRAR**

required mid-January while present incumbent is on study leave. Postgraduate training and research facilities available. Applications (single copy) stating age, qualifications, present and previous appointments (with dates), naming three referees, to Chief Administrative Officer, United Sheffield Hospitals, 10 Beech Hill Road, Sheffield S10 2RZ, by December 28. (25288)

**THE UNITED NEWCASTLE UPON TYNE HOSPITALS****SENIOR HOUSE OFFICER IN DERMATOLOGY**

required at the Royal Victoria Infirmary and Walkergate Hospital. The post is available from February 1, 1969.

The department is under the direction of the Professor of Dermatology, based in the teaching hospital associated with the University of Newcastle upon Tyne. The appointment is suitable for candidates intending to sit the M.R.C.P. examination.

Applications, giving full details, and the names and addresses of three referees, should be sent to the House Governor and Secretary, Royal Victoria Infirmary, Newcastle upon Tyne NE1 4LP, by December 21, 1968. (25313)

**YORK "A" HOSPITAL**  
MANAGEMENT COMMITTEE**SENIOR HOUSE OFFICER IN DERMATOLOGY**

required as soon as possible for duties at the Fulford Hospital, York. Duties will include the care of in-patients at this hospital together with attendance at the out-patients clinic. Excellent facilities exist for post-graduate study. Applications, in writing, stating age, and giving details of experience, if any, in dermatology, together with the names and addresses of two referees, to the Hospital Secretary, Fulford Hospital, Naburn Lane, York. (25202)

**THE UNITED CAMBRIDGE HOSPITALS**  
Addenbrooke's Hospital**SENIOR HOUSE OFFICER**

required in dermatology and psychiatry to commence on January 14, 1969. Apply to the Assistant House Governor, Addenbrooke's Hospital, Trumpington Street, with full details of age, nationality, qualifications and experience (with dates), and giving three names for reference, by December 19, 1968. (25333)

**UNITED CARDIFF HOSPITALS****POST-REGISTRATION HOUSE OFFICER IN DERMATOLOGY**

required at Cardiff Royal Infirmary for six months commencing February 1, 1969. Resident post.

Application forms, available from the Secretary to the Board, Royal Infirmary, Cardiff, should be returned by December 21, 1968. (14058)

**GERIATRICS****RUCHILL HOSPITAL**  
Glasgow N.W.**REGISTRAR**

required for geriatric unit of 105 beds, with Consultant Physicians in geriatric medicine in charge. There will be an opportunity for rotation with other geriatric units in the Glasgow Northern Hospitals Group to provide wide experience of clinical medicine and rehabilitation of the elderly.

Applications, with names of two referees, to be sent to the Deputy Group Medical Superintendent, Ruchill Hospital, Glasgow N.W., within seven days. (14027)

**ST. MARY'S HOSPITAL**  
Colchester, Essex**LOCUM REGISTRAR (Geriatric)**

required from January 13 to April 14, 1969. Post includes duties in connection with medical patients accommodated at hospital. Applications, with copies of three testimonials, to Group Secretary, St. Helena Group H.M.C., 14 Pope's Lane, Colchester. (25243)

**BARNET GENERAL HOSPITAL**  
Wellhouse Lane, Barnet, Herts

**SENIOR HOUSE OFFICER (Geriatrics)** required mid-January. This unit has a policy of acute admissions and active rehabilitation, and offers excellent experience of acute medicine in the elderly. Apply to Hospital Secretary. (13975)

**CHELTEMHAM GROUP HOSPITAL**  
MANAGEMENT COMMITTEE  
Delancey Hospital, Cheltenham**SENIOR HOUSE OFFICER**

required for an expanding geriatric unit under the direction of a Consultant Geriatrician. The post is a resident. The hospital caters mainly for acute illness in the elderly and has full facilities for rehabilitation. There are ten assessment beds at the Cheltenham General Hospital to which the officer appointed would have access together with library and postgraduate study facilities. Post available January 6, 1969. Applications, giving full career details, together with names of two referees, to Group Secretary, General Hospital, Cheltenham, Glos GL53 7AN. (25203)

**DONCASTER HOSPITAL MANAGEMENT COMMITTEE****LOCUM SENIOR HOUSE OFFICER IN GERIATRICS**

required at Tickhill Road Hospital from January 6 to March 30, 1969. Detailed applications, with two referees, to the Hospital Secretary, Department 2, Doncaster Royal Infirmary, Doncaster, by December 11, 1968. (25334)

**NEW CROSS HOSPITAL, Wolverhampton**

**SENIOR HOUSE OFFICER (Geriatrics)** required. A considerable amount of acute medicine involved and every encouragement given to person doing postgraduate studies. Post vacant late December. Applications, stating age, experience, qualifications and two testimonials, to the Hospital Secretary. (13849)

**NOTTINGHAM NO. 2 H.M.C.**  
Sherwood Hospital (357 beds)**SENIOR HOUSE OFFICER IN GERIATRIC MEDICINE**

required from January 13, 1969, for acute admission unit dealing with 70-80 admissions per month. Active rehabilitation unit in operation, day hospital now being built, other major developments planned. Other staff in post includes two Consultants and Registrar; excellent postgraduate teaching facilities available at adjacent City Hospital; ample opportunities for studying for higher qualification.

Applications, together with the names of two referees, to be sent to the Hospital Secretary, Sherwood Hospital, Hucknall Road, Nottingham. (H.6171)

**ST. LUKE'S HOSPITALS, Bradford 5****SENIOR HOUSE OFFICER**

required January 29, 1969, for geriatric admission unit. Applications, stating age, qualifications and experience, together with copy testimonials, or two names for reference, to the Secretary, Royal Infirmary, Bradford 9. (13960)

**ST. MARGARET'S HOSPITAL**  
Stratton St, Margaret, Swindon**SENIOR HOUSE OFFICER**

required for the geriatric department. Person appointed will work under the direction of the Consultant Physician in geriatrics. This is an acute geriatric department with assessment and rehabilitation wards closely integrated with the district general hospital. Postgraduate studies encouraged. Married accommodation available. Post tenable for six months in the first instance.

Applications, stating age, qualifications, previous experience, and naming two referees, to Group Secretary, Princess Margaret Hospital, Swindon, by December 16, 1968. (24941)

**ST. MICHAEL'S HOSPITAL**  
Chase Side Crescent, Enfield, Middlesex**RESIDENT SENIOR HOUSE OFFICER**

required for active geriatric unit of 273 beds under the control of a Consultant Geriatrician. The post affords ample time and opportunity for further study. Applications, with names and addresses of two referees, to the Hospital Secretary. Closing date December 20, 1968. (14133)

**SOUTH TEES-SIDE HOSPITAL**  
MANAGEMENT COMMITTEE

Poolo Hospital, Nunthorpe, Middlesbrough. (Department of Geriatric Medicine)

**SENIOR HOUSE OFFICER**  
(Medical)

required for geriatric acute admission unit. Post vacant January 1, 1969. This is a modern department with full facilities and high turnover which also participates in bed bureau emergency medical work. Previous experience as House Physician essential. New postgraduate centre and medical library nearby. Married accommodation available.

Applications, in writing, stating age, experience, and names and addresses of two referees, to the Hospital Secretary. (25166)

**HAEMATOLOGY****THE UNITED BIRMINGHAM HOSPITALS**

Applications are invited for the post of **CONSULTANT HAEMATOLOGIST** (whole-time or maximum part-time) at the General Hospital.

This section of the department of clinical pathology offers facilities for research and routine investigation. The successful candidate will be expected to take part in the teaching activities of the hospital.

This is a new appointment due to expansion of the pathological services within the group.

Application forms may be obtained from the Secretary, United Birmingham Hospitals, Queen Elizabeth Hospital, Birmingham 15, and should be returned to him by December 31, 1968. (H.6040)

**INFECTIOUS DISEASES****LANDSOWNE AND CAERAU HOSPITALS**  
Cardiff (224 beds)**SENIOR HOUSE OFFICER**

required. Duties include care of infectious diseases and some paediatric beds. Paediatric beds under supervision of department of child health of nearby teaching hospital. Facilities for postgraduate studies. Married accommodation will be available. Form of application from Hospital Secretary, Landsowne Hospital, Cardiff. (25244)

**MEDICINE****ST. THOMAS'S HOSPITAL**  
London S.E.1

Applications are invited for the post of part-time (six sessions)

**CONSULTANT PHYSICIAN**

to the department of physical medicine. Candidates must possess a higher medical degree, wide experience in the specialty and an interest in rehabilitation.

Applications (10 copies), with the names and addresses of three referees, should reach the Clerk of the Governors by January 3, 1969. (25245)



**Medicine—Contd.****EAST ANGLIAN REGIONAL HOSPITAL BOARD**

**CONSULTANT PHYSICIAN**  
(whole-time or maximum part-time) for the North Cambridgeshire Hospital Management Committee area of the region. Main hospitals—North Cambridgeshire Hospital, Wisbech (90 beds), Clarkson Hospital, Wisbech (181 beds), County Hospital, Daddington (91 beds). Duties cover both acute and geriatric medicine. The successful candidate will be required to live within 10 miles of Wisbech. Candidates should possess the Membership of one of the Royal Colleges of Physicians. Applications (eight copies), stating age, experience, and name of referees, to S.A.M.O., East Anglian R.H.B., Union Lane, Chertiston, Cambridge, by December 30, 1968. Candidates invited to visit hospitals by direct arrangement with H.M.C. Secretary, North Cambridgeshire Hospital. (25001)

**GUY'S HOSPITAL**

Applications are invited for the appointment of a **CONSULTANT PHYSICIAN IN RENAL MEDICINE** to the Guy's group of hospitals (maximum part-time or whole-time). Duties will include work in the intermittent dialysis and transplant units and in renal medicine. Detailed applications naming three referees, should reach the Superintendent, Guy's Hospital, S.E.1, not later than December 28, 1968.

In accordance with statutory instrument of the National Health Service, canvassing members of the Board or the Advisory Appointments Committee leads to disqualification. (H.6110)

**SOUTH-EASTERN REGIONAL HOSPITAL BOARD, Scotland**

Applications are invited for the post of **CONSULTANT PHYSICIAN** (whole-time or maximum part-time) to the West Fife group of hospitals, based on Milesmark Hospital, Dunfermline.

Further particulars on application. Apply by January 4, 1969, giving particulars of age, qualifications and previous experience, together with the names of three referees, to the Secretary, 11 Drumglen Gardens, Edinburgh 3. (H.6135)

**WESSEX REGIONAL HOSPITAL BOARD**

Required a whole-time or maximum part-time

**CONSULTANT PHYSICIAN**

for the Bournemouth and East Dorset group of hospitals.

Resident in or within a 10-mile radius of Bournemouth is a condition of the appointment. Further particulars and application forms from the Senior Administrative Medical Officer, Highercroft, Romsey Road, Winchester. Closing date January 10, 1969. (25335)

**WILLESDEN GENERAL HOSPITAL**

Harlesden Road, N.W.10

**LOCUM CONSULTANT PHYSICIAN**

to commence as soon as possible for three sessions a week for approximately three months.

Applications, with names of two referees, to Hospital Secretary, who will give further information (459-1292). (14049)

**HOLLYMOOR HOSPITAL**

Northfield, Birmingham 31

**Applications are invited for the post of GENERAL PRACTITIONER**

(three sessions per week) for attachment to one of the Consultant teams. Hollymoor is a progressive psychiatric hospital with all modern facilities for investigation and treatment. Application to Hospital Secretary, giving full particulars with regard to training, qualifications and experience. (25289)

**DUDLEY ROAD HOSPITAL**

Birmingham 18

**WHOLE-TIME SENIOR REGISTRAR IN GENERAL MEDICINE**

Full training appointment with every facility for postgraduate study and opportunity for research. Active new postgraduate centre within hospital. Opportunity for secondment for work in university or U.B.H. Wide experience specialty and M.R.C.P. required. Successful candidate must reside within 10 miles hospital. Application forms from Secretary, Hospital Board, 146 Hagley Road, Birmingham 16, to be returned by December 23, 1968. (25246)

**NORFOLK AND NORWICH HOSPITAL****LOCUM SENIOR MEDICAL REGISTRAR**

required from December 30 to January 13, 1969, inclusive. Salary £43 5s. 6d. per week in accordance with terms and conditions of service of hospital medical staff. Applications, giving full details, together with names and addresses of two referees, to Group Secretary, Hospital Management Committee, St. Stephen's Road, Norwich, NOR 53A. (25167)

**UNITED CARDIFF HOSPITALS****LOCUM SENIOR REGISTRAR OR REGISTRAR IN GENERAL MEDICINE**

required at Cardiff Royal Infirmary for approximately six weeks from December 23. Applications, giving full details of qualifications and experience and the names of two referees, to the Secretary to the Board, Royal Infirmary, Cardiff, not later than December 14. (14112)

**BOARD OF MANAGEMENT FOR GLASGOW ROYAL INFIRMARY AND ASSOCIATED HOSPITALS****REGISTRAR IN MEDICINE**

Duties in Glasgow Royal Infirmary. Apply in writing, giving three names for reference, to the Secretary, Glasgow Royal Infirmary, 84 Castle Street, Glasgow C.4, not later than December 14, 1968. (13995)

**ROYAL WEST SUSSEX HOSPITAL****LOCUM MEDICAL REGISTRAR**

December 8 to 21. Apply Group Secretary, St. Richard's Hospital, Chichester. (25204)

**MANCHESTER REGIONAL HOSPITAL BOARD****Bury and Rossendale Hospital Management Committee**

Applications are invited for the post of **REGISTRAR IN MEDICINE**

in the above group, which falls vacant on February 7, 1969.

The medical unit staff consists of three Consultants, two Registrars, three Senior House Officers and two House Officers. The Registrar post has been recommended by the Royal College of Physicians of London for Consultant training and rotates on a yearly basis with the other Registrar post which has also been recommended for Consultant training in general medicine and chest diseases.

The group has a new intensive care cardiac unit, a respiratory unit (with facilities for pulmonary functions) and some clinical research is carried out. Married accommodation may be available to applicants who wish to visit the group may do so by arrangement with the Group Secretary (Tel. Bury 2444).

Applications, together with the names of two referees, should reach the Group Secretary, Bury and Rossendale Hospital Management Committee, Bury General Hospital, Walmersley Road, Bury. (13984)

**NEW CROSS HOSPITAL****Wolverhampton****LOCUM REGISTRAR IN GENERAL MEDICINE**

required. A resident post, vacant December 8, for a period of four weeks.

Applications, with copies of two testimonials, to Group Secretary, Royal Hospital, Wolverhampton, as soon as possible. (25290)

**NORTH STAFFORDSHIRE GROUP****MEDICAL REGISTRAR**

Post available January 1, 1969. Duties to rotate at North Staffordshire Royal Infirmary (552 beds) and City General Hospital (75 beds). Postgraduate medical institute with extensive library available. Weekly staff medical meetings and regular teaching sessions provided. Every endeavour will be made to provide married accommodation.

Application forms from H.M.C. Secretary, Princes Road, Hartshill, Stoke-on-Trent, to be returned by December 16, 1968. (25247)

**NORTH-WEST METROPOLITAN REGIONAL HOSPITAL BOARD****MEDICAL REGISTRAR**

required from January 1, 1969 (not required to be resident). Appointment for one year in the first instance, with eligibility for a second year. Application forms obtainable from the Hospital Secretary, Royal Northern Hospital, Holloway Road, London N.7, returnable by December 18, 1968. (25248)

**OXFORD REGIONAL HOSPITAL BOARD****REGISTRAR IN GENERAL MEDICINE**

required in the Aylesbury area with duties mainly at Stoke Mandeville Hospital, Aylesbury. The appointment will be for one year in the first instance, with eligibility for a second year. Facilities available for working towards a higher degree. Married accommodation available.

Applications (two copies), on forms obtainable from the Secretary, Committee for Regional Affairs, Oxford Regional Hospital Board, Old Road, Headington, Oxford, should reach him not later than December 16, quoting reference 17/13/111. (25205)

**ROYAL FREE HOSPITAL**

Gray's Inn Road, W.C.1.

**REGISTRAR IN GENERAL MEDICINE**

Duties to commence as soon as possible. A high qualification essential for application form obtainable from the Administrator, Closing date December 28. (14109)

**SOUTH-WEST METROPOLITAN REGIONAL HOSPITAL BOARD**

South London Hospitals for Women and Children

**Clapham Common, S.W.4****Applications are invited for the post of MEDICAL REGISTRAR**

(non-resident) (female). Vacant January 1, 1969. Appointment for one year in the first instance. Candidates may visit the hospital by appointment. Application forms from the Group Secretary, South West London Hospital Group, Committee Offices, 72 St. James' Drive, Tooting, S.W.17, to be returned by December 21, 1968. (14038)

**THE INFIRMARY**

Kilmarnock

**LOCUM REGISTRAR IN MEDICINE**

required for the period December 14, 1968, to January 10, 1969. Single accommodation available. Apply, immediately, to the Area Medical Superintendent, 1 Hill Street, Kilmarnock, Ayrshire. (H.6041)

**UNITED CARDIFF HOSPITALS**

Applications are invited for the appointment of

**REGISTRAR IN GENERAL MEDICINE**

in this teaching group. Appointment based at Llandough Hospital, Penarth (382 beds), and vacant February 1. Application forms are available from the Secretary to the Board, Royal Infirmary, Cardiff, and should be returned by December 21. (14113)

**WESSEX REGIONAL HOSPITAL BOARD****Regional Renal Unit**

Saint Mary's General Hospital, Portsmouth

**MEDICAL REGISTRAR**

required for this unit which provides a complete nephrological service inclusive of acute, chronic and metabolic renal work. The incumbent is encouraged to participate in the research activities of the unit. Additionally, he does regular general medical out-patient work. Adequate study time is available.

Application forms obtainable from the Group Secretary, Saint Mary's General Hospital, Milton Road, Portsmouth PO3 6AD, returnable by December 16, 1968. (25336)

**WEST BROMWICH AND DISTRICT HOSPITAL MANAGEMENT COMMITTEE**

West Bromwich and District General Hospital (143 beds)

**REGISTRAR IN GENERAL MEDICINE**

Vacant early January. Experience in specialty desirable. Resident. Married accommodation available. Application forms, from the Group Secretary, West Bromwich and District General Hospital, Edward Street, West Bromwich, to be returned by December 20, 1968. Candidates may visit hospital. (25249)

**BATH HOSPITAL MANAGEMENT COMMITTEE****SENIOR HOUSE OFFICER (General Medicine)**

required at St. Martin's Hospital, Bath, from January 1, 1969. This post has been recommended for Consultant training by the Royal College of Physicians of London.

Applications, stating age, qualifications and experience, with names of two referees, to Group Secretary, Manor Hospital, Combe Park, Bath. (25004)

**BECKENHAM HOSPITAL**

Croydon Road, Beckenham, Kent

**SENIOR HOUSE OFFICER (Medical)**

required immediately; 12 months' appointment. Duties mainly in medical wards and out-patient departments under Consultant supervision. Responsibility for supervision of four other House Officers for whom the S.H.O. will be required to undertake occasional relief duties. Married accommodation may be available. Apply, stating age, qualifications and experience, and naming three referees, to Hospital Secretary. (14123)

**BOARD OF MANAGEMENT FOR GLASGOW WESTERN AND GARTNAVEL HOSPITALS****M.R.C. Blood Pressure Research Unit, Western Infirmary, Glasgow**

Applications are invited for the post of **SENIOR HOUSE OFFICER IN MEDICINE**

in this unit. The post, which is vacant from February 1, 1969, will be for six months in the first instance. The successful applicant will be expected to live in hospital on alternate nights. The work will be in both general medicine (approximately 50% of the beds) and in the special investigation of renal, adrenal and hypertensive disease. There will be an opportunity for work on a research project. Further details may be obtained from Dr. A. Lever, Director, M.R.C. Blood Pressure Unit, Applications, giving date of birth, qualifications, experience and the names and addresses of two referees, to Group Medical Superintendent, Western Infirmary, Glasgow W.1, within seven days of the appearance of this advertisement. (H.6172)

**CHICHESTER AND GRAYLINGWELL GROUP HOSPITAL MANAGEMENT COMMITTEE**

Chichester

Royal West Sussex Hospital, St. Richard's

**Applications are invited for the post of SENIOR HOUSE PHYSICIAN**

vacant December 8, at the Royal West Sussex Hospital, St. Richard's (340 beds). Duties include care of general medical beds and special duties on the medical and surgical thoracic unit. Post vacant beginning December.

Applications, stating age, qualifications and experience, and giving names of two persons to whom reference may be made, should be sent to the Senior Administrative Assistant. (25291)

**DERBY NO. 1 HOSPITAL MANAGEMENT COMMITTEE****PRE-REGISTRATION H.O. OR SENIOR HOUSE OFFICER**

Mainly for general medicine but with some chest work for duties at Derwent Hospital, Derby (167 beds), and the Derbyshire Royal Infirmary (415 beds). Residential accommodation available. Applications, giving full details, and two names for reference, to Hospital Secretary, Derwent Hospital, Mansfield Road, Derby. (25317)

**DONCASTER ROYAL INFIRMARY****SENIOR HOUSE OFFICER IN GENERAL MEDICINE**

required for January, 1969, at this progressive modern hospital. Postgraduate medical teaching centre and library. Married accommodation available. Applications, giving full details, and two names for reference, to Hospital Secretary, Derwent Hospital, Mansfield Road, Derby. (25317)

**GLoucestershire ROYAL HOSPITAL**

Southgate Street, Gloucester

**S.H.O. IN GENERAL MEDICINE**

required for 50 acute medical beds with a Medical Registrar and two House Physicians. Post available January 1, 1969. Applications naming two referees, to the Hospital Secretary. (H.6117)

**GOOD HOPE GENERAL HOSPITAL**

Sutton Coldfield

**SENIOR HOUSE PHYSICIAN**

One of three Senior House Physician posts becomes vacant February 1, 1969. This is a new hospital with a postgraduate medical centre and excellent opportunities for studying for higher qualifications. This post has been recommended as a suitable one for Consultant training by the Royal College of Physicians of London.

Married accommodation available. Applications, together with the names of two referees, to Group Secretary by December 12, 1968. (24943)

**H. M. STANLEY HOSPITAL**

St. Asaph

**S.H.O. IN GENERAL MEDICINE**

required at the above hospital. Post vacant February 1, 1969. Married accommodation available. Facilities for postgraduate study. Applications, giving age, experience, with copies of two recent testimonials, or the names and addresses of two referees, to Hospital Secretary. (25168)

**NORWICH HOSPITALS**

Applications are invited for the following appointments, vacant February 1, 1969:

**SENIOR HOUSE PHYSICIAN**

(three) (a), (b) and (c) at West Norwich Hospital, (S.H.O. status). Married quarters may be available if required. Two appointments (a) and (b) are for one year and interchange after six months. Appointment (a) includes duties in adult and paediatric infectious diseases and general medicine. Appointment (b) duties in the geriatric unit, which is an acute (direct admissions) medical unit for elderly people, suffering from potentially remediable conditions, including medical emergencies. Appointment (c) for six months with duties in the acute (direct admissions) geriatric medical unit. The West Norwich Hospital is an integral part of the United Norwich Hospitals and has the same Consultant staff as the Norfolk and Norwich Hospital.

Applications, giving full details, with names of two referees, to Group Secretary, Hospital Management Committee, St. Stephen's Road, Norwich, Norfolk NOR 53A, by December 18, 1968. (25338)

**NOTLEY HOSPITAL**

Braintree, Essex (483 beds)

**LOCUM S.H.O. IN GENERAL MEDICINE**

required January 13 until beginning of March. Some duties in paediatric ward.

Applications, with copies of three testimonials, to Group Secretary, St. Helena Group H.M.C., 14 Pope's Lane, Colchester, Essex. (25250)

**NOTTINGHAM No. 1 HOSPITAL MANAGEMENT COMMITTEE**

Nottingham General Hospital (460 beds)

Applications are invited for the post of

**SENIOR HOUSE OFFICER (Medical)**

with duties to commence mid-December, 1968. Applications, giving full particulars, together with the names of two referees, to the Group Secretary. (25067)

**PLYMOUTH AND DISTRICT HOSPITAL MANAGEMENT COMMITTEE**

Plymouth General Hospital

**SENIOR HOUSE OFFICER IN MEDICINE**

required, February 1, 1969, for 12 months. The post will be held at the Freedom Fields section of the hospital for the first six months and will then rotate to the Devonport section of the hospital for the second 6 months. Large resident staff. Excellent opportunities for postgraduate study. Detailed written applications, naming two referees, to Hospital Secretary, North Friary House, Greenbank Terrace, Plymouth. (13846)

**ROYAL HOSPITAL**

Kew Foot Road, Richmond, Surrey

**LOCUM SENIOR HOUSE OFFICER (Medicine)**

required for four weeks from December 23, Resident.

Applications, in writing, to Hospital Secretary. (25169)

**ST. PETER'S HOSPITAL**

Chertsey, Surrey

**SENIOR HOUSE OFFICER (General Medicine)**

Applications are invited for the post of Senior House Officer in general medicine (resident), duties to commence early in 1969. In addition to participation in the work of a busy medical unit (82 beds), the successful candidate will be expected to take part in postgraduate activities and to read for a higher qualification. The post will normally be held for one year after which promotion to Registrar, if a vacancy has occurred, would be considered.

Applications, giving full particulars, and the names and addresses of two referees, should be submitted to the Hospital Secretary not later than December 14, 1968. (25337)

**STOKE MANDEVILLE HOSPITAL**

Aylesbury

**National Spinal Injuries Centre****SENIOR HOUSE OFFICER**

required for one year from January 1 next. The successful applicant will gain extensive experience in the rehabilitation of paraplegic and tetraplegic patients, neurological diagnosis, and in the surgical and medical treatment of the paralysed.

Applications should be made in writing, with two names for reference, to the Administrative Officer, Stoke Mandeville Hospital, Aylesbury, Bucks. (25108)

**THE INFIRMARY, Kilmarnock****LOCUM SENIOR HOUSE OFFICER IN MEDICINE**

required for the period December 18, 1968, to January 23, 1969. Single accommodation available. Apply immediately to the Area Medical Superintendent, 1 Hill Street, Kilmarnock, Ayrshire. (H.6043)

**THE LEICESTER ROYAL INFIRMARY**

Applications are invited for two posts of pre-registration or S.H.O.

**HOUSE PHYSICIAN**

resident, vacant January 20 and 22, 1968. Establishment of one Senior Registrar, one Registrar, one Senior House Officer and three House Physicians. The Leicester Royal Infirmary has an active programme of postgraduate medical education.

Applications, stating age, qualifications and experience, and the names of two referees, to Group Secretary, The Leicester Royal Infirmary LE1 5WW, by December 10, 1968. (24960)

**UNITED LEEDS HOSPITALS**

Applications are invited for the post of

**RESIDENT MEDICAL OFFICER (S.H.O.)**

at the Ida Hospital, Leeds. This is a pre-convalcent hospital situated in a pleasant country area on the outskirts of Leeds. Ample opportunity for study. House available. Vacant February 1.

Applications, stating age, qualifications, experience, and the names of three referees, to the Secretary to the Board, The General Infirmary, Leeds 1, by December 20. (H.6148)



**Medicine—contd.****WEST BROMWICH AND DISTRICT  
HOSPITALS MANAGEMENT  
COMMITTEE (Group 18)**  
West Bromwich and District General  
Hospital (143 beds)

**SENIOR HOUSE OFFICER—  
GENERAL MEDICINE**  
Resident. Single accommodation available.  
Vacant in early January 1969. Applications  
with names of two referees, to the Group  
Secretary, Edward Street, West Bromwich,  
Staffs. (14115)

**AMERSHAM GENERAL HOSPITAL**  
Amersham, B. cks

**RESIDENT HOUSE PHYSICIAN**  
required, pre- or post-registration. This ap-  
pointment in a busy general hospital of 282  
beds affords excellent experience. Post vacant  
December 21, 1968. Apply, with names of  
two referees, to Hospital Secretary. (25148)

**ASHTON, HYDE AND GLOSSOP  
HOSPITAL MANAGEMENT COMMITTEE**

**TWO HOUSE OFFICERS  
(General Medicine)**

required at Ashton-under-Lyne General Hos-  
pital, 70 acute medical beds. Good experi-  
ence. Vacant late January and early Febru-  
ary, 1969.  
Applications (with copies of two testi-  
monials) to the Group Secretary, General  
Hospital, Ashton-under-Lyne, Lancashire.  
(25341)

**BRADFORD ROYAL INFIRMARY**  
Bradford 9, Yorkshire (627 beds)

**HOUSE PHYSICIAN,  
GENERAL MEDICINE**  
required February 1, 1969. Recognized for  
pre-registration purposes. Applications,  
stating qualifications and experience, together  
with copy testimonials, or two names for  
reference, to the Secretary. (14059)

**BURNLEY AND DISTRICT HOSPITAL  
MANAGEMENT COMMITTEE**  
Victoria Hospital, Burnley (163 beds)

**RESIDENT HOUSE OFFICER  
(Medical)**

This is approved pre-registration post,  
and is available January 23, 1969. Good  
experience under Consultant supervision. Ex-  
cellent postgraduate facilities and teaching in  
the Mackenzie Medical Centre. Regular  
programme of clinical instructions, and a  
library in the Centre.  
Application, with two referees, to the Group  
Secretary, Burnley General Hospital, Lancs.  
(H.6118)

**CANADIAN RED CROSS MEMORIAL  
HOSPITAL**  
Taplow, near Maidenhead, Berks

**LOCUM HOUSE PHYSICIAN**  
(pre-registration) required December 24 to 31.  
Apply Secretary. (25207)

**CLAYTON HOSPITAL**  
Northgate, Wakefield

**HOUSE PHYSICIAN  
(General Medicine)**

required. Approved pre-registration appoint-  
ment, vacant February 1, 1969. Apply to  
Group Secretary, Wakefield "A" Group  
H.M.C., 113 Northgate, Wakefield. (25170)

**CROYDON AND WARMINGHAM PARK  
GROUP HOSPITAL MANAGEMENT  
COMMITTEE**

Mayday Hospital (575 beds)

**HOUSE PHYSICIAN  
POST-REGISTRATION**

required December 28. Duties mainly in  
cardiac department which has facilities for  
all modern investigatory techniques and some  
neurology. Medical centre with library and  
tutorial facilities. Resident post. Applica-  
tions, with names of two referees, to Group  
Secretary, General Hospital, Croydon CR9  
2RH, by December 14. (25208)

**EXETER AND MID-DEVON HOSPITALS  
MANAGEMENT COMMITTEE**

Royal Devon and Exeter Hospital, Exeter  
(303 beds)

**HOUSE PHYSICIAN  
(General Medicine)**

provisionally or fully registered. Vacant  
January 17, 1969, for six months. Some on-  
call and accident and emergency duties.  
Apply, with copies of two recent testi-  
monials, or the names of two referees, to Hospital  
Secretary. (25209)

**HEREFORDSHIRE HOSPITAL  
MANAGEMENT COMMITTEE**

Victoria House, Elgin Street, Hereford

**HOUSE OFFICER**

(postgraduate) for general medicine and chest  
diseases, required for duty at County, Tunsley  
and General Hospitals from January 8, 1969.  
Apply Group Secretary. (25318)

**IMPORTANT.** Applicant should read the  
revised NOTICE at the top of page xxxi

**HUDDERSFIELD HOSPITAL  
MANAGEMENT COMMITTEE**

Huddersfield Royal Infirmary (528 beds)

Applications are invited for the post of  
**HOUSE PHYSICIAN**

duties commencing February 1, 1969.  
The hospital is a new district hospital with  
excellent library facilities, an active local  
teaching programme, and within easy reach of  
a university centre. Duties in the medical  
unit comprising 112 acute medical beds and  
embracing intensive care unit and cardiac  
monitoring. Candidates with previous experi-  
ence in general medicine preferred, but the  
post is recognized as a pre-registration ap-  
pointment. The appointment would give  
special experience in neurology with the pos-  
sibility of some training in electrodiagnosis.  
Salary in accordance with the national scales.  
Applications, together with three copies of  
recent testimonials, to be addressed to the  
undersigned as soon as possible.—H. J. John-  
son, Group Secretary, Huddersfield Hospital  
Management Committee, St. Luke's Hospital,  
Croslin Moor, Huddersfield HD4 5RH.  
(14125)

**HULL (A) GROUP HOSPITAL  
MANAGEMENT COMMITTEE**

Hull Royal Infirmary (Sutton)

Applications are invited for the post of  
**PRE-REGISTRATION or HOUSE OFFICER  
IN GENERAL MEDICINE, INCLUDING  
RHEUMATOLOGY**

to commence January 1, 1969. Married ac-  
commodation available. National salary  
scale and conditions. The appointment will  
be for six months, terminable by one month's  
notice either side.  
Applications to the Hospital Secretary,  
Hull Royal Infirmary (Sutton), Saltshouse  
Road, Hull. (25111)

**IPSWICH AND EAST SUFFOLK  
HOSPITAL**

Heath Road Wing, Ipswich (337 beds)

**HOUSE PHYSICIAN**

(Pre-registration) post vacant January 14,  
1969. Applications, giving details together  
with copies of recent testimonials to the  
Hospital Secretary. (25071)

**KING EDWARD VII HOSPITAL**  
Windsor

**HOUSE PHYSICIAN IN GENERAL  
MEDICINE**

required January 1. Preference given to  
persons seeking a pre-registration post. Ap-  
plications, with copies of recent testimonials,  
stating age, qualification with dates, national-  
ity, to Secretary as soon as possible. (25342)

**LONDON JEWISH HOSPITAL**  
Stepney Green, London E1

**HOUSE PHYSICIAN**

Pre- or post-registration. Six months' ap-  
pointment. Applications, stating age, quali-  
fications, experience, and copies of not more  
than three testimonials, to be sent to the  
Hospital Secretary by December 20, 1968.  
(14039)

**NEWPORT (MON.) HOSPITAL GROUP  
(All posts recognized for pre-registration  
service)**

There are vacancies for  
**HOUSE PHYSICIANS**

on February 1 at:  
Royal Went Hospital, Newport, Mon. (433  
beds). Two posts. One includes some  
paediatrics.  
St. Woolos Hospital, Newport (316 beds).  
Two posts.  
Pontypool and District Hospital, Pontypool,  
Mon. (116 beds). One post. Includes some  
paediatrics. Married accommodation avail-  
able.  
Apply, quoting two referees, and post pre-  
ferred, to Group Secretary, 64 Cardiff Road,  
Newport, Mon. (25008)

**NORWICH HOSPITALS**

Applications are invited for the following  
appointments, vacant February 1, 1969:

**HOUSE PHYSICIAN**

(two) (a) and (b) at West Norwich Hospital.  
The duties of post (a) will be entirely general  
medicine, and (b) will consist of duties in  
an acute chest medicine unit, and an acute  
(direct admissions) active treatment unit, deal-  
ing only with medical conditions in elderly  
people, including all medical emergencies.  
The West Norwich Hospital is an integral  
part of the United Norwich Hospitals and  
has the same Consultant staff at the Norfolk  
and Norwich Hospital. These are pre-  
registration posts.  
Applications, giving full details, with names  
of two referees, to Group Secretary, Hospital  
Management Committee, St. Stephen's Road,  
Norwich, Norfolk NOR 53A, by December  
18, 1968. (25340)

**QUEEN MARY'S HOSPITAL**  
Sidcup, Kent

**LOCUM HOUSE PHYSICIAN**

from September 30, 1968, to January 6,  
1969. Written applications, naming two  
referees, to Hospital Secretary as soon as  
possible. (25210)

**NORWICH HOSPITALS**

Applications are invited for the following  
appointments, vacant February 1, 1969:

**HOUSE PHYSICIAN**

(two) at the Norfolk and Norwich Hospital.  
Duties entirely general medicine. These are  
pre-registration posts.  
Applications, giving full details, with names  
of two referees, to Group Secretary, Hospital  
Management Committee, St. Stephen's Road,  
Norwich, Norfolk NOR 53A, by December  
18, 1968. (25339)

**PLYMOUTH AND DISTRICT HOSPITAL  
MANAGEMENT COMMITTEE**

Plymouth General Hospital

Two pre-registration  
**HOUSE PHYSICIANS**

required for six months on January 1, 1969.  
Large resident staff. Good opportunities for  
postgraduate study. Detailed written applica-  
tions, naming two referees, to Hospital  
Secretary, North Friary House, Plymouth.  
(13847)

**PORTSMOUTH GROUP HOSPITAL  
MANAGEMENT COMMITTEE**

Applications are invited for the following  
pre-registration posts in this group of hos-  
pitals:

**Saint Mary's General Hospital (782 beds)**

**HOUSE PHYSICIANS**

Four posts vacant February 9, 1969.  
**Queen Alexandra Hospital (512 beds)**

**HOUSE PHYSICIANS**

Two posts vacant February 9, 1969.  
Locum duties will be available for the  
above posts prior to the date of appointment.  
Applications, stating age, experience and  
qualifications, together with the names and  
addresses of two referees, should be forwarded  
as soon as possible to K. G. Dryden, Group  
Secretary, Saint Mary's General Hospital,  
Milton Road, Portsmouth PO3 6AD. (25343)

**QUEEN MARY'S HOSPITAL**  
Sidcup, Kent

The following vacancies will occur on the  
dates shown:

**HOUSE PHYSICIAN (a)**  
from February 12, 1969.

**HOUSE PHYSICIAN (b)**  
from February 26, 1969.

Posts available until August 31, 1969. Pre-  
registration posts. Written applications,  
naming two referees, to Hospital Secretary as  
soon as possible. (25211)

**ROYAL HAMPSHIRE COUNTY  
HOSPITAL**  
Winchester (415 beds)

**HOUSE OFFICER IN MEDICINE**  
(with some Neurology)

required February 1, 1969. (Successful can-  
didate required to do two weeks' locum in  
advance of that date.) Written applications  
with names of two referees, to Hospital Sec-  
retary, quoting Ref. BMJ.202. (25171)

**ROYAL I.W. COUNTY HOSPITAL**  
Ryde, I.W.

**HOUSE PHYSICIAN**

required (pre-registration post). Vacant  
December 17. Married quarters available.  
Applications, with names and addresses of  
two referees, to Hospital Secretary. (25112)

**ROYAL WEST SUSSEX HOSPITAL**  
Broyle Road, Chichester

**HOUSE PHYSICIAN**

(pre-registration) from January 1 or 5, 1969,  
for six months, or locum for January and  
substantive post from February 1, 1969.  
Apply Hospital Secretary, stating qualifica-  
tions and names for reference. (14028)

**ST. LUKE'S HOSPITAL**  
Bradford, Yorkshire (724 beds)

**TWO HOUSE PHYSICIANS, GENERAL  
MEDICINE**

**ONE HOUSE PHYSICIAN, GENERAL  
MEDICINE/DERMATOLOGY**

required February 1, 1969. Recognized for  
pre-registration purposes. Applications,  
stating qualifications and experience, together  
with copy testimonials, or two names for  
reference, to the Secretary, Bradford Royal  
Infirmary, Bradford 9. (14060)

**ST. THOMAS' HOSPITAL**  
London S.E.1

**MEDICAL APPOINTMENTS VACANCY  
NOTICE**

Applications are invited for general pre-  
registration House Physician appointments,  
from January 21 to July 21, 1969.

**HOUSE PHYSICIAN**

to the Royal Waterloo Hospital from January  
21 to July 21, 1969.

**HOUSE PHYSICIAN**

to the Lambeth Hospital from January 21  
to July 21, 1969.  
Application forms can be obtained from the  
Clerk of the Governors and should be  
returned by December 13, 1968. (13883)

**SOUTH LONDON HOSPITAL FOR  
WOMEN AND CHILDREN**  
Clapham Common, S.W.4

**RESIDENT LOCUM HOUSE PHYSICIAN**

required (female), from December 17 to 31,  
1968. Applications, with full particulars,  
to Hospital Secretary. (14040)

**STOCKPORT AND BUXTON HOSPITAL  
MANAGEMENT COMMITTEE**

**RESIDENT HOUSE PHYSICIANS**

Applications are invited for three pre-  
registration posts at Stepping Hill Hospital,  
Stockport (576 beds), becoming vacant on  
January 19, January 22 and February 1,  
1969. Single residential accommodation is  
available in each case. Applications, giving  
full particulars, and the names of two  
referees, to the Group Secretary, Group  
Offices, Bramhall Moor Lane, Hazel Grove,  
Stockport SK7 5AB. (H.5997)

**STOKE MANDEVILLE HOSPITAL**  
Aylesbury

**HOUSE PHYSICIAN**

required—post vacant December 15, for six  
months for department of general medicine.  
34 acute medical beds in conjunction with  
resident Medical Officer; excellent modern  
library and active postgraduate educational  
programme. Registered or pre-registration  
practitioners may apply.

Applications, with two names for refer-  
ence, should be sent to the Administrative  
Officer, Stoke Mandeville Hospital. (25113)

**SWINDON AND DISTRICT HOSPITAL  
MANAGEMENT COMMITTEE**

Princess Margaret Hospital

**HOUSE OFFICER IN GENERAL  
MEDICINE**

Applications are invited for the post of  
House Officer in general medicine (one of  
three) at the new Princess Margaret Hospital  
(306 acute). Other staff comprises three Con-  
sultants, one Registrar and one S.H.O. 95  
general medicine beds, including eight bedded  
intensive care unit. Postgraduate medical  
studies and medical library. Excellent mar-  
ried accommodation. Post vacant immedi-  
ately.

Apply, giving full details, and telephone  
number, where possible, to the Group Sec-  
retary, Princess Margaret Hospital, Swindon.  
(25344)

**WEST MIDDLESEX HOSPITAL**  
Isleworth, Middlesex

**HOUSE PHYSICIAN**

pre- or post-registration. Post vacant Febru-  
ary 1, 1969. Applications, stating age, quali-  
fications, previous experience and enclosing  
copies of up to two testimonials, to the  
Hospital Secretary, West Middlesex Hospital,  
Isleworth, Middlesex, by December 16, 1968.  
(14007)

**WEST SUFFOLK HOSPITAL  
MANAGEMENT COMMITTEE**

West Suffolk General and St. Mary's  
Hospitals, Bury St. Edmunds

**HOUSE PHYSICIAN  
(one post)**

**IN GENERAL MEDICINE AND  
PAEDIATRICS**

For West Suffolk General Hospital. Post  
vacant early January, 1969. Busy General  
Hospital with active postgraduate medical  
education centre. Furnished flat available at  
a moderate rate. Applications in writing,  
quoting two referees, to Hospital Secretary,  
West Suffolk General Hospital, Bury St.  
Edmunds, Suffolk. (25309)

**NEUROLOGY****SHEFFIELD NO. 3 GROUP OF  
HOSPITALS**

**SPINAL INJURIES UNIT**  
Lodge Moor Hospital

**SENIOR HOUSE OFFICER**

This modern progressive unit offers excellent  
experience in neurology, urology, physical  
medicine and rehabilitation. The post is  
recognized under R.C.S. regulations (ortho-  
paedics) and a six-month contract is available  
from January 1, 1969. Ample opportunity  
for study and attendance at postgraduate  
training courses at the Sheffield teaching hos-  
pitals. Undergraduate teaching is undertaken.  
Married accommodation may be available.  
The hospital is situated on the outskirts of  
the city but within easy reach of the Uni-  
versity and teaching hospitals. Applications,  
stating full details, and naming two referees,  
to Group Administrator and Secretary, Shef-  
field No. 3 Hospital Management Committee,  
Group Headquarters, Lodge Moor Hospital,  
Sheffield S10 4LH. Closing date for appli-  
cations December 17, 1968. (25172)

**THE UNITED OXFORD HOSPITALS**

**HOUSE OFFICER IN NEUROLOGY**

in the department of the Professor of Neu-  
rology at the Churchill Hospital, Oxford,  
commencing on February 1, 1969. Training  
in all aspects of the specialty is available.

Applications, or forms obtainable from the  
Group Medical Staffing Office, The Churchill  
Hospital, Headington, Oxford, should be re-  
turned not later than December 14, 1968.  
(25011)



**MEDICAL INSURANCE AGENCY LIMITED**  
Branches throughout the country

*For understanding and unbiased advice on all insurance  
problems, ask the M.I.A.*

Chief Office: B.M.A. HOUSE, TAVISTOCK SQUARE, LONDON, W.C.1  
Telephone: 01-387 6031/9

**NEUROSURGERY****UNITED SHEFFIELD HOSPITALS**  
Royal Infirmary**NON-RESIDENT SENIOR REGISTRAR**  
IN NEUROSURGERY

required. Possession of a higher qualification essential. Applications (single copy), stating age, qualifications, present and previous appointments (with dates), naming three referees, to Chief Administrative Officer, United Sheffield Hospitals, 10, Beech Hill Road, Sheffield S10 2RZ, by December 28. Further details on request. (25292)

**ST. BARTHOLOMEW'S HOSPITAL**  
London E.C.1

Applications are invited for the post of **REGISTRAR** in the department of neurological surgery. The appointment is tenable from February 1, 1969, and applicants must be Fellows of one of the Royal Colleges of Surgeons. Applications, together with the names of two referees, should be submitted to the undersigned within the next fourteen days.—J. W. Gooddy, Clerk to the Governors. (14000)

**DUNDEE ROYAL INFIRMARY**  
Department of Surgical Neurology**SENIOR HOUSE OFFICERS**

(two) required for this new 27-bed department in the main general teaching hospital associated with the University of Dundee. The department serves the Eastern Region of Scotland and affords excellent experience in medical and surgical neurology. Whitley salary: vacancies February. Apply Medical Superintendent. (H.6119)

**HULL "A" HOSPITAL MANAGEMENT COMMITTEE**  
Hull Royal Infirmary  
Anlaby Road, Hull

Applications are invited for the post of **SENIOR HOUSE OFFICER IN NEUROSURGERY**. Vacant January 1. Recognized for F.R.C.S. examination. The post offers excellent training facilities and opportunity for study in the postgraduate medical centre. Successful candidate will be offered a six months' appointment in the first instance with the possibility of participating in a two-year national scheme in other specialties. Married accommodation not available at present.

Applications, with names of two referees, to the Hospital Secretary, Hull Royal Infirmary, Anlaby Road, Hull. (25293)

**NEUROSURGICAL UNIT OF GUY'S, MAUDSLEY AND KING'S COLLEGE HOSPITALS**

Applications are invited for the resident post of

**SENIOR HOUSE OFFICER**

for six months commencing February 1, 1969. The unit, which is housed in the Maudsley Hospital, serves Guy's Hospital, Bethlem Royal Hospital and the Maudsley Hospital, and King's College Hospital. Applications, giving details of experience, and the names of two referees, should be made by December 21, 1968, to L. H. W. Paine, House Governor, Maudsley Hospital, Denmark Hill, London S.E.5. (13989)

**OBSTETRICS AND GYNAECOLOGY****HILLINGDON HOSPITAL**  
Uxbridge, Middlesex (Acute 772 beds)**LOCUM CONSULTANT OBSTETRICS AND GYNAECOLOGY**

required for five sessions Hillingdon Hospital, one session Southall/Norwood Hospital and one session Perivale Maternity Hospital between December 30, 1968, and January 5, 1969.

Applications to Group Secretary, Hillingdon Group H.M.C., Hillingdon Hospital. (25212)

**AMENDED ADVERTISEMENT****NORTH-EAST METROPOLITAN REGIONAL HOSPITAL BOARD****St. Helena Group of Hospitals**

Whole-time or maximum part-time **CONSULTANT OBSTETRICIAN AND GYNAECOLOGIST**

for duties centred on Essex County Hospital. Residence within easy access of Colchester a condition of appointment. Further particulars and application form from Secretary (NE), 40 Eastbourne Terrace, W.2. Closing date January 3. (14050)

**REDHILL AND NETHERNE GROUP HOSPITAL MANAGEMENT COMMITTEE**  
Earlswood Mount, Mountview Drive, Redhill, Surrey**LOCUM TENENS PART-TIME MEDICAL OFFICER IN OBSTETRICS AND GYNAECOLOGY**

required at Redhill General Hospital for five half-days per week (Monday afternoon, Tuesday all day, Thursday afternoon and Friday afternoon) from December 23, 1968, to January 10, 1969. Applications, in writing, to the Group Secretary, stating age, qualifications, experience, and naming two referees. (25251)

**BROMLEY HOSPITAL**  
Bromley, Kent**LOCUM REGISTRAR IN OBSTETRICS AND GYNAECOLOGY**

required from December 30 for an indefinite period (vacant post). Applications to Hospital Secretary (01-460 6071). (14124)

**SELY OAK HOSPITAL****LOCUM REGISTRAR****OBSTETRICS AND GYNAECOLOGY**

Required from January 6 to 19, 1969. Applications to Secretary, Birmingham (Selly Oak) H.M.C., Oak Tree Lane, Birmingham 29, to be returned by December 16, 1968. (25252)

**LEEDS REGIONAL HOSPITAL BOARD****Applications invited for the post of REGISTRAR IN OBSTETRICS AND GYNAECOLOGY**

for duties mainly at the Fulford and the Maternity Hospitals, York (98 obstetric and 72 gynaecological beds). Recognized for M.R.C.O.G. Married accommodation is available.

Please quote reference number 232. Application forms may be obtained from the Secretary Joint Registrars Committee, Park Parade, Harrogate, to whom they should be returned by December 18, 1968. (25345)

**LUTON AND DUNSTABLE HOSPITALS****Applications are invited for the post of REGISTRAR IN OBSTETRICS AND GYNAECOLOGY**

at the Luton and Dunstable and Luton Maternity Hospitals, vacant on February 1, 1969. Post recognized for M.R.C.O.G. Married accommodation probably available. Appointment for one year in the first instance with eligibility for a further year. Application forms available from, and returnable to, the Group Secretary, Luton and Hitchin Group Hospital Management Committee, St. Mary's Hospital, Luton, by December 13, 1968. (24918)

**MANCHESTER REGIONAL HOSPITAL BOARD****Applications are invited for the post of RESIDENT REGISTRAR IN OBSTETRICS AND GYNAECOLOGY**

at the Oldham and District General Hospital, where there are 80 obstetric and 63 gynaecological beds. The post is recognized for M.R.C.O.G. and D.Obst.R.C.O.G. and is vacant on January 1, 1969. Married accommodation may be available. Applications, giving particulars of age, qualifications and experience, with relevant dates, together with the names and addresses of two referees, should be forwarded to the Hospital Secretary, Oldham and District General Hospital, Rochdale Road, Oldham, quoting Ref. No. P/55. (13945)

**SOUTH-EAST METROPOLITAN REGIONAL HOSPITAL BOARD****Applications invited for a resident appointment for one year in the first instance, from February 1, 1969, as whole-time****REGISTRAR IN OBSTETRICS AND GYNAECOLOGY**

to the Tunbridge Wells group of hospitals, for duties mainly at Pembury Hospital (72 obstetric and 42 gynaecological beds). This post is recognized for M.R.C.O.G. and there are regular teaching rounds, clinical meetings and good library facilities; postgraduate studies are encouraged. This post is part of a team of two Consultants, two Registrars, and two Senior House Officers. Married quarters accommodation available on a tenancy basis.

Application forms, from the Secretary, Registrars Committee, South-East Metropolitan Regional Hospital Board, 40 Eastbourne Terrace, W.2, to be returned by December 21, 1968. (25253)

**SOUTH-WESTERN REGIONAL HOSPITAL BOARD****LOCUM REGISTRAR IN OBSTETRICS AND GYNAECOLOGY**  
Bristol

Applications are invited for the appointment of a locum Registrar in Obstetrics and Gynaecology for duty mainly at Southmead Hospital, Bristol, from December 13 to January 31, 1969, inclusive. The post is a resident one.

Applications, stating age, qualifications and experience, together with the names and addresses of two referees, should be sent to the Secretary of the Regional Hospital Board, 27 Tyndalls Park Road, Bristol BS8 1JL. (H.6158)

**THE MIDDLESEX HOSPITAL, W.1****Applications are invited for the post of OBSTETRIC AND GYNAECOLOGICAL REGISTRAR**

vacant in January. Duties at The Middlesex Hospital and The Hospital for Women, Soho Square. Ruins and application forms, obtainable from the Deputy Superintendent, should be returned, naming two referees, by December 31. (14070)

**WOOLWICH GROUP HOSPITAL MANAGEMENT COMMITTEE****LOCUM TENENS REGISTRAR IN OBSTETRICS AND GYNAECOLOGY**

for the period December 23, 1968, to January 5, 1969, for group duties based at the Memorial Hospital, Shooters Hill, S.E.18. Applications to the Group Secretary, Tel. 854 2670. (14069)

**BATH HOSPITAL MANAGEMENT COMMITTEE****SENIOR HOUSE OFFICER (Gynaecology and Obstetrics)**

required January 15, 1969, in the Bath group of hospitals offering a six months' vacancy experience at the Royal United Hospital followed by six months at St. Martin's Hospital. The latter post is recognized for the D.Obst. Applications, including age, qualifications and experience, and the names of two referees, to Group Secretary, Manor Hospital, Combe Park, Bath. (25254)

**CRAWLEY HOSPITAL**  
West Green Drive, Crawley, Sussex**LOCUM S.H.O. IN OBSTETRICS AND GYNAECOLOGY**

(with experience) required in modern 32-bedded obstetric unit. Post vacant December 14 to 31, inclusive. Applications, in writing, naming two referees, to the Hospital Secretary. (25255)

**DONCASTER ROYAL INFIRMARY****SENIOR HOUSE OFFICER IN OBSTETRICS**

required for new 168-bed maternity hospital. Postgraduate teaching centre. Married accommodation available.

Detailed applications, with two referees, to the Hospital Secretary, Department December 9, 1968. (25173)

**BELLSHILL MATERNITY HOSPITAL**  
Lanarkshire**SENIOR HOUSE OFFICER IN OBSTETRICS**

required on February 1, 1969, for period of six months, renewable for a similar period. The post is compulsorily resident and is recognized for M.R.C.O.G.

Applications stating age, qualifications, experience, registration, etc. and naming two referees to Group Medical Superintendent, Hairmyre Hospital, East Kilbride, Glasgow G74 0JF, as soon as possible. (14107)

**BILLINGE HOSPITAL, Orrell, near Wigan**

There is a vacancy for the following resident medical appointment in the department of obstetrics:

**SENIOR HOUSE OFFICER**

Recognized for M.R.C.O.G. in obstetrics. Post vacant mid-January.

Applications, with full details, to Secretary, Wigan and Leigh Hospital Management Committee, Royal Albert Edward Infirmary, Wigan. (25294)

**BLACKPOOL AND FYLDE HOSPITAL MANAGEMENT COMMITTEE**  
Victoria Hospital, Blackpool (476 beds)**SENIOR HOUSE OFFICER**  
In the Department of Obstetrics and Gynaecology

required at this hospital from January 9, 1969. The post is recognized for M.R.C.O.G. Applications, stating age, qualifications and experience, and naming two referees, to the Group Secretary, Group Offices, Victoria Hospital, Blackpool. (25346)

**BRISTOL—FRENCHAY HOSPITAL****Vacancy for SENIOR HOUSE OFFICER IN GYNAECOLOGY**

occurs December 30, 1968. The department provides 25 beds. The appointment is resident (married accommodation) and is tenable for six months in the first instance.

Post recognized for Membership R.C.O.G. examination. Applications to Acting Group Secretary, Frenchay Hospital, Bristol, stating age, experience, and naming two referees. (13839)

**CHARING CROSS GROUP OF HOSPITALS**

Applications are invited for the following resident appointment for six months from January 1, 1969.

**SENIOR HOUSE OFFICER—OBSTETRICS**

Recognized for M.R.C.O.G. and D.Obst. R.C.O.G. Kingsbury Maternity Hospital, N.W.9. Applications, with two names for reference, to be submitted as soon as possible. (13979)

**CRAWLEY HOSPITAL**  
West Green Drive, Crawley, Sussex**LOCUM S.H.O. IN OBSTETRICS AND GYNAECOLOGY**

(with experience) required in modern 32-bedded obstetric unit. Post vacancy December 14 to 31 inclusive. Application, in writing, naming two referees, to the Hospital Secretary. (25347)

**FOREST GROUP HOSPITAL MANAGEMENT COMMITTEE****SENIOR HOUSE OFFICER IN OBSTETRICS AND GYNAECOLOGY**

required at Wanstead Hospital, Hermon Hill, Wanstead, London E.11, from January 7, 1969.

Recognized for M.R.C.O.G. and Diploma. Application forms, from Hospital Secretary, returnable by December 17, 1968. (25348)

**HASTINGS GROUP HOSPITAL MANAGEMENT COMMITTEE****Buchanan Hospital, St. Leonards-on-Sea**  
Gynaecological, Obstetric and Premature Babies only—99 beds**Applications are invited for the post of SENIOR HOUSE OFFICER**

at the above hospital—vacant on January 1, 1969. The appointment is for a period of eight months. The first four months will be concerned with the care of gynaecological and antenatal patients; the second four months with obstetric patients and the premature baby unit.

The hospital is the gynaecological, obstetric and premature baby unit for the Hastings group. The appointment is recognized for the M.R.C.O.G. and D.Obst.R.C.O.G. Married accommodation is available.

Applications, stating age, nationality, qualifications and experience, with copies of three recent testimonials, or names of three referees, to be addressed to the Hospital Administrators. (25214)

**MAELOR GENERAL HOSPITAL**  
(56 Obstetric beds and 50 Gynaecology beds)**SENIOR HOUSE OFFICER**

required in the obstetrics and gynaecology department of the above hospital, commencing February 1, 1968. Recognized for D.Obst. R.C.O.G.

Facilities for further education and studies available in the postgraduate centre serving the Wrexham hospitals.

Applications, giving full details, together with copies of three recent testimonials, to be sent to the Group Secretary, Wrexham, Powys and Mawddach Hospital, Management Committee, Croesnewydd Road, Wrexham, within seven days of the appearance of this notice. (25215)

**MID-GLAMORGAN HOSPITAL MANAGEMENT COMMITTEE**  
Neath General Hospital, Neath (502 beds)**Applications are invited for the post of SENIOR HOUSE OFFICER (Obstetrics and Gynaecology)**

This district base hospital is recognized for the M.R.C.O.G. Every encouragement is given to Medical Officers who are working for higher qualifications and there are excellent facilities for postgraduate education including a medical library. Applications, giving full particulars, and the names and addresses of two referees, to be submitted to the Group Secretary, Garthmor Road, Neath. (14127)

**GLANTAWNE HOSPITAL****MANAGEMENT COMMITTEE**  
Singleton Hospital, Sketty, Swansea (384 beds)**Applications are invited for the post of SENIOR HOUSE OFFICER IN GYNAECOLOGY**

for a period of one month from January 1, 1969.

Applications, giving full particulars, together with the names of two referees, should be sent to the Hospital Secretary. (25259)

**MOORGATE GENERAL HOSPITAL**  
Rothmans, 72, 73, 74, 75, 76, 77, 78, 79, 80, 81, 82, 83, 84, 85, 86, 87, 88, 89, 90, 91, 92, 93, 94, 95, 96, 97, 98, 99, 100, 101, 102, 103, 104, 105, 106, 107, 108, 109, 110, 111, 112, 113, 114, 115, 116, 117, 118, 119, 120, 121, 122, 123, 124, 125, 126, 127, 128, 129, 130, 131, 132, 133, 134, 135, 136, 137, 138, 139, 140, 141, 142, 143, 144, 145, 146, 147, 148, 149, 150, 151, 152, 153, 154, 155, 156, 157, 158, 159, 160, 161, 162, 163, 164, 165, 166, 167, 168, 169, 170, 171, 172, 173, 174, 175, 176, 177, 178, 179, 180, 181, 182, 183, 184, 185, 186, 187, 188, 189, 190, 191, 192, 193, 194, 195, 196, 197, 198, 199, 200, 201, 202, 203, 204, 205, 206, 207, 208, 209, 210, 211, 212, 213, 214, 215, 216, 217, 218, 219, 220, 221, 222, 223, 224, 225, 226, 227, 228, 229, 230, 231, 232, 233, 234, 235, 236, 237, 238, 239, 240, 241, 242, 243, 244, 245, 246, 247, 248, 249, 250, 251, 252, 253, 254, 255, 256, 257, 258, 259, 260, 261, 262, 263, 264, 265, 266, 267, 268, 269, 270, 271, 272, 273, 274, 275, 276, 277, 278, 279, 280, 281, 282, 283, 284, 285, 286, 287, 288, 289, 290, 291, 292, 293, 294, 295, 296, 297, 298, 299, 300, 301, 302, 303, 304, 305, 306, 307, 308, 309, 310, 311, 312, 313, 314, 315, 316, 317, 318, 319, 320, 321, 322, 323, 324, 325, 326, 327, 328, 329, 330, 331, 332, 333, 334, 335, 336, 337, 338, 339, 340, 341, 342, 343, 344, 345, 346, 347, 348, 349, 350, 351, 352, 353, 354, 355, 356, 357, 358, 359, 360, 361, 362, 363, 364, 365, 366, 367, 368, 369, 370, 371, 372, 373, 374, 375, 376, 377, 378, 379, 380, 381, 382, 383, 384, 385, 386, 387, 388, 389, 390, 391, 392, 393, 394, 395, 396, 397, 398, 399, 400, 401, 402, 403, 404, 405, 406, 407, 408, 409, 410, 411, 412, 413, 414, 415, 416, 417, 418, 419, 420, 421, 422, 423, 424, 425, 426, 427, 428, 429, 430, 431, 432, 433, 434, 435, 436, 437, 438, 439, 440, 441, 442, 443, 444, 445, 446, 447, 448, 449, 450, 451, 452, 453, 454, 455, 456, 457, 458, 459, 460, 461, 462, 463, 464, 465, 466, 467, 468, 469, 470, 471, 472, 473, 474, 475, 476, 477, 478, 479, 480, 481, 482, 483, 484, 485, 486, 487, 488, 489, 490, 491, 492, 493, 494, 495, 496, 497, 498, 499, 500, 501, 502, 503, 504, 505, 506, 507, 508, 509, 510, 511, 512, 513, 514, 515, 516, 517, 518, 519, 520, 521, 522, 523, 524, 525, 526, 527, 528, 529, 530, 531, 532, 533, 534, 535, 536, 537, 538, 539, 540, 541, 542, 543, 544, 545, 546, 547, 548, 549, 550, 551, 552, 553, 554, 555, 556, 557, 558, 559, 560, 561, 562, 563, 564, 565, 566, 567, 568, 569, 570, 571, 572, 573, 574, 575, 576, 577, 578, 579, 580, 581, 582, 583, 584, 585, 586, 587, 588, 589, 590, 591, 592, 593, 594, 595, 596, 597, 598, 599, 600, 601, 602, 603, 604, 605, 606, 607, 608, 609, 610, 611, 612, 613, 614, 615, 616, 617, 618, 619, 620, 621, 622, 623, 624, 625, 626, 627, 628, 629, 630, 631, 632, 633, 634, 635, 636, 637, 638, 639, 640, 641, 642, 643, 644, 645, 646, 647, 648, 649, 650, 651, 652, 653, 654, 655, 656, 657, 658, 659, 660, 661, 662, 663, 664, 665, 666, 667, 668, 669, 670, 671, 672, 673, 674, 675, 676, 677, 678, 679, 680, 681, 682, 683, 684, 685, 686, 687, 688, 689, 690, 691, 692, 693, 694, 695, 696, 697, 698, 699, 700, 701, 702, 703, 704, 705, 706, 707, 708, 709, 710, 711, 712, 713, 714, 715, 716, 717, 718, 719, 720, 721, 722, 723, 724, 725, 726, 727, 728, 729, 730, 731, 732, 733, 734, 735, 736, 737, 738, 739, 740, 741, 742, 743, 744, 745, 746, 747, 748, 749, 750, 751, 752, 753, 754, 755, 756, 757, 758, 759, 760, 761, 762, 763, 764, 765, 766, 767, 768, 769, 770, 771, 772, 773, 774, 775, 776, 777, 778, 779, 780, 781, 782, 783, 784, 785, 786, 787, 788, 789, 790, 791, 792, 793, 794, 795, 796, 797, 798, 799, 800, 801, 802, 803, 804, 805, 806, 807, 808, 809, 810, 811, 812, 813, 814, 815, 816, 817, 818, 819, 820, 821, 822, 823, 824, 825, 826, 827, 828, 829, 830, 831, 832, 833, 834, 835, 836, 837, 838, 839, 840, 841, 842, 843, 844, 845, 846, 847, 848, 849, 850, 851, 852, 853, 854, 855, 856, 857, 858, 859, 860, 861, 862, 863, 864, 865, 866, 867, 868, 869, 870, 871, 872, 873, 874, 875, 876, 877, 878, 879, 880, 881, 882, 883, 884, 885, 886, 887, 888, 889, 890, 891, 892, 893, 894, 895, 896, 897, 898, 899, 900, 901, 902, 903, 904, 905, 906, 907, 908, 909, 910, 911, 912, 913, 914, 915, 916, 917, 918, 919, 920, 921, 922, 923, 924, 925, 926, 927, 928, 929, 930, 931, 932, 933, 934, 935, 936, 937, 938, 939, 940, 941, 942, 943, 944, 945, 946, 947, 948, 949, 950, 951, 952, 953, 954, 955, 956, 957, 958, 959, 960, 961, 962, 963, 964,

**Obstetrics and  
Gynaecology—Contd.**

**QUEEN MARY'S HOSPITAL FOR THE EAST**  
Stratford, E.15

**SENIOR OBSTETRIC HOUSE SURGEON**  
(male or female, S.H.O. grade). Six months commencing January 15, 1969, post recognized for M.R.C.O.G.

Application, with names of two referees, to Hospital Secretary. (H.6149)

**BILLINGE HOSPITAL, Orrell, nr. Wigan**

There is a vacancy for the following resident medical appointment in the department of obstetrics:

**HOUSE OFFICER**  
Recognized for M.R.C.O.G. in obstetrics. Post vacant mid-January.

Applications, with full details, to Secretary, Wigan and Leigh Hospital Management Committee, Royal Albert Edward Infirmary, Wigan. (25295)

**BLACKBURN AND DISTRICT HOSPITAL MANAGEMENT COMMITTEE**  
Queen's Park Hospital

**TWO HOUSE OFFICERS**  
(Obstetrics and Gynaecology)  
required end January, 1969, for busy unit of 62 obstetric beds and 21 gynaecological beds, taking normal and abnormal cases. Posts recognized for Membership and Diploma as obstetric appointment.

Applications, with names and addresses of two referees, to be sent to the Group Secretary, H.M.C. Office, Royal Infirmary, Blackburn. (25216)

**BOARD OF GOVERNORS OF  
KING'S COLLEGE HOSPITAL**  
Denmark Hill, S.E.5

Applications are invited for the post of **LOCUM SENIOR SURGEON IN OBSTETRICS AND GYNAECOLOGY** between February 1 and March 31, 1969.

Applications, stating age, experience and qualifications, should be addressed to the Assistant House Governor. (14075)

**BRITISH HOSPITAL FOR MOTHERS AND**

Samuel Street, Woolwich, S.E.18

**HOUSE OFFICER IN OBSTETRICS**  
Post vacant January 1, 1969. Recognized for D.Obst.R.C.O.G. and M.R.C.O.G.

Applications to: Group Secretary, Memorial Hospital, Shooters Hill, S.E.18. (14104)

**CHARING CROSS GROUP OF HOSPITALS**

Applications are invited for the following resident appointment for six months from January 1, 1969:

**HOUSE SURGEON—GYNAECOLOGY**  
for professional unit.

Recognized M.R.C.O.G.

Charing Cross Hospital, W.C.2.

Applications, with two names for reference, to be submitted as soon as possible. (13980)

**DUDLEY ROAD HOSPITAL**

**BIRMINGHAM 18**

**HOUSE OFFICER**

in Obstetrics and Gynaecology

Vacant January 7, 1969. Recognized for D.Obst.R.C.O.G. Library facilities and postgraduate centre. Application form from Secretary, returnable by December 16. (14103)

**EDGWARE GENERAL HOSPITAL**

Edgware, Middlesex

**RESIDENT OBSTETRIC HOUSE SURGEON**

required on January 17, 1969. Post tenable for six months and recognized for M.R.C.O.G. purposes. Applications in writing to Medical Administrator of Hospital, giving details of qualifications, age, and experience, and enclosing copies of up to three recent testimonials or names of referees, by December 20, 1968. (14051)

**PORTSMOUTH GROUP HOSPITAL MANAGEMENT COMMITTEE**

Saint Mary's Maternity Hospital (200 beds)

**HOUSE SURGEON (Obstetrics)**

required. One of four House Surgeons. Post recognized for D.Obst.R.C.O.G. Post vacant February 9, 1969.

Applications, stating age, experience and qualifications, together with the names of two referees, should be forwarded as soon as possible.—K. G. Dryden, Group Secretary, Saint Mary's General Hospital, Milton Road, Portsmouth PO3 6AD. (25350)

**QUEEN MARY'S HOSPITAL**

Sidcup, Kent

The following vacancy will occur on the date shown:

**HOUSE SURGEON**

(Obstetrics and Gynaecology)

from February 12, 1969.

Post tenable until August 31, 1969.

Written applications, naming two referees, to Hospital Secretary as soon as possible. (25217)

**SWINDON AND DISTRICT HOSPITAL MANAGEMENT COMMITTEE**

Princess Margaret and Victoria Hospitals

Applications are invited for the post of **HOUSE OFFICER IN GYNAECOLOGY**

Vacant February 1, 1969. There are 44 gynaecological beds, a special care baby unit and full clinical facilities.

This post is linked with the Obstetric House Officer job which follows consecutively and both posts are recognized for either M.R.C.O.G. or D.Obst.

Staff comprises, in addition to post advertised, two Consultants, a Registrar, two Senior House Officers and two Obstetric Housemen.

Good married accommodation available.

Applications, in writing, to Group Secretary, Princess Margaret Hospital, Swindon. (25258)

**ST. LUKE'S HOSPITAL**

Bradford 5 (724 beds)

**HOUSE OFFICER IN OBSTETRICS AND GYNAECOLOGY**

Applications are invited for a post-registration appointment vacant on February 1, 1969. The post is recognized for Membership and Diploma of the Royal College of Obstetricians and Gynaecologists. Specific time is set aside weekly for tuition in all aspects of obstetrics and gynaecology. Applications, stating qualifications and experience and giving two names for reference, to the Secretary, Royal Infirmary, Bradford 9. (13852)

**ST. THOMAS' HOSPITAL**

London S.E.1

Applications are invited for two posts as **HOUSE OFFICERS IN OBSTETRICS**

(post-registration) from February 18 to August 18, 1969.

Application forms can be obtained from the Clerk of the Governors and should be returned by December 13, 1968. (H.6077)

**SORRENTO MATERNITY HOSPITAL**

15 Wake Green Road, Moseley, Birmingham

(119 beds including 36 special care cots)

**OBSTETRIC HOUSE SURGEON**

recognized for training D.Obst.R.C.O.G. and M.R.C.O.G. Post-registration appointment.

Post vacant January 16 or February 22, 1969.

Application, naming three referees, to Administrator as soon as possible. (25320)

**STOCKPORT AND BUXTON HOSPITAL MANAGEMENT COMMITTEE**

**RESIDENT HOUSE OFFICER OBSTETRICS**

Applications are invited for a pre-registration post at Stepping Hill Hospital, Stockport (576 beds), becoming vacant on February 11, 1969. The post is recognized for the D.Obst. Single residential accommodation is available. Applications, giving full particulars, and the names of two referees, to the Group Secretary, Group Offices, Bramhall Moor Lane, Hazel Grove, Stockport SK7 5AB. (H.5998)

**THE ROYAL INFIRMARY OF EDINBURGH**

**SIMPSON MEMORIAL MATERNITY PAVILION**

**HOUSE OFFICER—OBSTETRICS AND GYNAECOLOGY**

for 12 months, commencing February 1, 1969. Applications, with names of two referees, to the Medical Superintendent immediately. (14008)

**THE UNITED CAMBRIDGE HOSPITALS**

Maternity Hospital

**RESIDENT HOUSE OFFICER IN OBSTETRICS**

for six months from February 1, 1969. Recognized for M.R.C.O.G. and D.Obst. R.C.O.G.

Apply to Hospital Secretary, Maternity Hospital, Mill Road, Cambridge, immediately, stating age, nationality, qualifications, details of experience (with dates) and names of two referees. (25369)

**WYTHENSHAW MATERNITY HOSPITAL**

Manchester 23

**HOUSE OFFICERS**

Two posts vacant February 1 and March 1, 1969. Recognized for the D.Obst.R.C.O.G. Hospital takes part in undergraduate teaching, also organizes long course for postgraduates. Apply Group Secretary, Central Offices, Sinderland Road, Altrincham, Cheshire, by December 14, 1968. (13832)

**OPHTHALMOLOGY**

**NORTHERN IRELAND HOSPITALS AUTHORITY**

**LOCUM TENENS REGISTRAR IN OPHTHALMOLOGY**

Applications are invited for a whole-time post of locum tenens Registrar in Ophthalmology at hospitals managed by the Belfast Hospital Management Committee for the period ending July 31, 1969.

Applications, giving the names of three referees, to the Secretary, Northern Ireland Hospitals Authority, 25 Adelaide Street, Belfast BT2 8FG, as soon as possible. (H.6140)

**SOUTH-WEST METROPOLITAN REGIONAL HOSPITAL BOARD**

Royal Eye Hospital and St. James' Hospital

Applications are invited for the post of **OPHTHALMIC REGISTRAR**

for one year non-resident (experience available) at units of the Royal Eye Hospital, St. George's Circus, S.E.1, and the second year non-resident at St. James' Hospital, Balham.

Possession of D.O. and primary F.R.C.S. desirable. Post vacant March 1, 1969. Post qualifies for F.R.C.S. Application forms obtainable from Group Secretary, South-West London Hospital Group, 72 St. James' Drive, Tooting, S.W.17, to be returned by December 28, 1968. (14018)

**THE UNITED NEWCASTLE UPON TYNE HOSPITALS**

**REGISTRAR IN OPHTHALMOLOGY**

required at the Royal Victoria Infirmary, which is the teaching hospital associated with the University of Newcastle upon Tyne. The post is available from January 1, 1969.

Applications, giving full details, and the names and addresses of three referees, should be sent to the House Governor and Secretary, Royal Victoria Infirmary, Newcastle upon Tyne NE1 4LP, by December 21, 1968. (25321)

**BOARD OF MANAGEMENT FOR GLASGOW WESTERN AND GARTNAVIL HOSPITALS**

Glasgow Eye Infirmary

Applications are invited for the post of **RESIDENT SENIOR HOUSE OFFICER IN OPHTHALMOLOGY**

The post is for six months in the first instance.

Applications, with date of birth, qualifications, experience, and the names and addresses of two referees, to Group Medical Superintendent, The Glasgow Eye Infirmary, 174 Berkeley Street, Glasgow C.3, within seven days of the appearance of this advertisement. (H.6141)

**BRADFORD ROYAL INFIRMARY**

Bradford 9 (627 beds)

**SENIOR HOUSE OFFICER OPHTHALMOLOGY**

required January 24, 1969. Post recognized for D.O. and F.R.C.S. Applications, stating age, qualifications and experience, together with copy of testimonials, to two referees for reference, to the Secretary, Bradford Royal Infirmary, Bradford 9. (13853)

**HULL "A" HOSPITAL MANAGEMENT COMMITTEE**

Hull Royal Infirmary, Anlaby Road, Hull

Applications are invited from fully registered medical practitioners for a post of **SENIOR HOUSE OFFICER IN OPHTHALMOLOGY**

vacant January 1. Recognized for D.O. and F.R.C.S.

National salary scale and conditions. Married accommodation not available at present.

Applications, with names of two referees, to the Hospital Secretary, Hull Royal Infirmary, Anlaby Road, Hull. (25296)

**KENT AND CANTERBURY HOSPITAL**

Canterbury, Kent (347 beds)

**LOCUM SENIOR HOUSE OFFICER IN OPHTHALMOLOGY**

The above post will become vacant from January 6 to February 4, 1969. N.H.S. salary and conditions. Applications, together with copies of two recent testimonials, to be addressed to the Hospital Secretary of the above hospital. (14019)

**MANCHESTER HOSPITAL MANAGEMENT COMMITTEE**

King's Mill Hospital, Sutton-in-Ashfield, Notts

Applications are invited for the post of **SENIOR HOUSE OFFICER IN OPHTHALMOLOGY**

Married accommodation available. Recognized for D.O. and F.R.C.S. Applications, in writing, to the Group Secretary, "Oak Bank", Crow Hill Drive, Mansfield, Notts, giving qualifications, experience, and names of three referees. (25175)

**NORFOLK AND NORWICH HOSPITAL**

Applications are invited for the following appointment, vacant February 1, 1969:

**SENIOR HOUSE SURGEON**

(S.H.O. status) to the ophthalmic department. Post recognized for D.O. examination requirements.

Applications, giving full details, with names of two referees, to Group Secretary, Hospital Management Committee, St. Stephen's Road, Norwich, Norfolk NOR 53A, by December 18, 1968. (25351)

**NORTH STAFFORDSHIRE HOSPITAL MANAGEMENT COMMITTEE**

North Staffordshire Royal Infirmary (553 beds)

Applications are invited for the post of **SENIOR HOUSE OFFICER IN OPHTHALMOLOGY**

The post, which becomes vacant on December 23, 1968, is recognized for D.O. and F.R.C.S. Self-contained ophthalmic unit of 47 beds. Excellent library in new medical institute. Applications, with names of two referees, to Hospital Secretary, Princes Road, Harshill, Stoke-on-Trent. (25118)

**ROYAL EYE HOSPITAL**

St. George's Circus, S.E.1

Applications are invited for the post of **RESIDENT HOUSE SURGEON**

(S.H.O. grade) from March 1, 1969. Possession of primary F.R.C.S. desirable. The appointment will be for four months in the first instance and the holder will normally be appointed for two further posts each of four months duration. Subsequently he will be eligible to apply for one of three Joint Registrar appointments, each of two years' duration.

There are also three Senior Registrar posts established in the Royal Eye Hospital organization, which is thus able to offer a comprehensive ophthalmic training. Applications, from the Hospital Secretary, to be returned not later than December 28, 1968. (13981)

**ST. THOMAS' HOSPITAL**

London S.E.1

Applications are invited for two pre-registration

to the ophthalmic department. One appointment will run from January 21 to July 21, 1969, and one from April 22 to October 20, 1969.

Application forms can be obtained from the Clerk of the Governors and should be returned by December 13, 1968. (13862)

**ORTHOPAEDIC SURGERY**

**MANCHESTER REGIONAL HOSPITAL BOARD**

**LOCUM CONSULTANT IN TRAUMATIC AND ORTHOPAEDIC SURGERY**

for the Bolton and district group of hospitals. Whole-time or maximum part-time basis. Main duties at Bolton Royal Infirmary and Bolton District General Hospital. Vacant December 17 and tenable for about six weeks in first instance. Higher qualification essential. Married accommodation available.

Apply immediately, stating age, qualifications, experience, and the names of two referees, to Group Secretary, Bolton and District Hospital Management Committee, The Royal Infirmary, Bolton. (25259)

**NORTH-WEST METROPOLITAN REGIONAL HOSPITAL BOARD**

**CONSULTANT TRAUMATIC AND ORTHOPAEDIC SURGEON**

whole-time or maximum part-time, required at the Whittington Hospital (Tel: 01-272 3070).

Hospital may be visited by direct appointment.

Residence required not more than 10 miles by road from the hospital.

Application forms and further particulars obtainable from Secretary, North-West Metropolitan Regional Hospital Board, 40 Eastbourne Terrace, W.2. Returnable before January 1, 1969. (14052)

**SOUTH-WEST METROPOLITAN REGIONAL HOSPITAL BOARD**

Required whole-time or maximum part-time

**CONSULTANT ORTHOPAEDIC SURGEON**

to the Redhill and Netherne group of hospitals with duties mainly at Crawley Hospital. The successful candidate will be required to live within ten miles from Crawley Hospital.

Application forms and further particulars available from the Secretary (S.1), South-West Metropolitan Regional Hospital Board, 40 Eastbourne Terrace, London W.2.

Forms to be returned by January 4, 1969. (25176)

**LUTON AND DUNSTABLE HOSPITAL**

**LOCUM SENIOR ORTHOPAEDIC REGISTRAR**

required from January 1, 1969.

In addition to orthopaedic cases the new department deals with a large number of road and industrial cases and is linked with departments of chest, plastic and neurosurgery. It includes training in rehabilitation following injury.

Applications to Medical Director, Luton and Dunstable Hospital, Luton, Beds. (25353)

**THE UNITED BIRMINGHAM HOSPITALS**

Applications are invited for the post of **SENIOR SURGICAL REGISTRAR**

(orthopaedics and accident surgery)

The appointment is for one year, rotating in a three-year cycle with a second year at the Birmingham Accident Hospital and a third at the Royal Orthopaedic Hospital, Birmingham.

The year in the United Birmingham Hospitals, the teaching hospital group, includes adult traumatic and elective orthopaedic experience at the General Hospital, Birmingham, and paediatric orthopaedics at the Birmingham Children's Hospital.

The successful candidate would normally be expected to reside within ten miles of the hospital, where he will be principally engaged.

Application forms may be obtained from the Secretary, United Birmingham Hospitals, Queen Elizabeth Hospital, Edgbaston, Birmingham 15, and should be returned to him by December 21, 1968. (H.6161)

**UNITED CARDIFF HOSPITALS AND WELSH HOSPITAL BOARD**

Applications are invited for the appointment of **SENIOR REGISTRAR IN TRAUMATIC AND ORTHOPAEDIC SURGERY**

The successful candidate will spend approximately the first two years of the appointment at the Cardiff General Hospital and will then transfer to the Prince of Wales Orthopaedic Hospital, Rhylafar, in the Cardiff H.M.C. group.

This appointment which is under the aegis of the Joint Advisory Committee on Health Registrar Training, will be subject to annual review.

Application forms are available from the Secretary to the Board, Royal Infirmary, Cardiff, and should be returned by December 14, 1968. (14114)

**AYR COUNTY HOSPITAL, Ayr**

(122 beds)

**LOCUM REGISTRAR (Orthopaedic)**

required from December 22, 1968, for a period of five weeks in the first instance. Resident accommodation. National terms and conditions of service. Apply immediately, with names of two referees, to Deputy Area Medical Superintendent, Ballochmye Hospital, Mauchline. (14002)

**COVENTRY AND WARWICKSHIRE HOSPITAL**

Stoney Stanton Road, Coventry

**REGISTRAR**

In Traumatic and Orthopaedic Surgery and Accident Department

required January 1, 1969. Recognized F.R.C.S. Post offers wide experience in orthopaedic and accident work. Facilities available for postgraduate study, including tuition course for final F.R.C.S. examination. Resident. Married accommodation available. Application forms from Hospital Secretary. (25260)

**CROYDON AND WARMINGHAM PARK GROUP HOSPITAL MANAGEMENT COMMITTEE**

Croydon General Hospital (200 beds)

**LOCUM ORTHOPAEDIC REGISTRAR**

required December 15 to 29. Residence required. Applications, naming two referees, to Group Secretary, General Hospital, Croydon CR9 2RH. (25352)

**ROYAL NATIONAL ORTHOPAEDIC HOSPITAL**

Application are invited for the appointment of two

**ORTHOPAEDIC REGISTRARS**

full-time, non-resident, to commence duties as soon as possible after February 1, 1969. Preference will be given to candidates with a higher surgical qualification. Registrars may be seconded to Peace Memorial Hospital, Watford, and/or Barnet General Hospital for periods of six months during their tenure of appointment.

Application forms, obtainable from the House Governor, Royal National Orthopaedic Hospital, 234 Portland Street, London W.1, should be received not later than December 18, 1968. (13893)

**Orthopaedic Surgery—contd.****MANCHESTER REGIONAL HOSPITAL BOARD**  
(South Manchester H.M.C.)

**REGISTRAR IN ORTHOPAEDICS**  
required at Withington Hospital on December 30. Previous experience in orthopaedics and accident work desirable, but not essential. Applications, with names of two referees, to the Group Secretary, Withington Hospital, Manchester M20 8LR, by December 18 (Ref. 13787). (14082)

**SHEFFIELD REGIONAL HOSPITAL BOARD**

Leicester Royal Infirmary (506 beds)  
Leicester General Hospital (454 beds)  
Recognized for F.R.C.S.

**WHOLE-TIME RESIDENT REGISTRAR (Orthopaedics)**

required to rotate between Leicester Royal Infirmary (71 accident beds) and Leicester General Hospital (16 orthopaedic beds). The post will be vacant from February 1, 1969. Appointment for one year in first instance. Applications (preferably typewritten) to Secretary, Sheffield Regional Hospital Board, Old Fulwood Road, Sheffield S10 3TH, by December 16, 1968, giving age, nationality, qualifications, present and previous appointments (with dates), naming three referees. (25297)

**THE ROBERT JONES AND AGNES HUNT ORTHOPAEDIC HOSPITAL**  
Oswestry, Shropshire**ROTATING REGISTRAR IN ORTHOPAEDICS AND ACCIDENT SURGERY**

two-year post commencing March 1, 1969. First year's training in the accident and orthopaedic service, Clwyd and Deeside Hospital Management Committee. Second year of elective orthopaedics at Oswestry. There is continuous postgraduate supervision and an extensive educational programme. Higher surgical qualification desirable. Application forms (and full information) from the Secretary, Robert Jones and Agnes Hunt Orthopaedic Hospital, to be returned by December 21, 1968. (25261)

**THE UNITED NEWCASTLE UPON TYNE HOSPITALS****REGISTRAR IN ORTHOPAEDIC SURGERY**

required at the Royal Victoria Infirmary, which is the teaching hospital associated with the University of Newcastle upon Tyne. This is a large, busy department, which offers a wide range of experience in the specialty. The post is available immediately.

Applications, giving full details and the names and addresses of three referees, should be sent to The House Governor and Secretary, Royal Victoria Infirmary, Newcastle upon Tyne NE1 4LP, by December 21, 1968. (25323)

**WESSEX REGIONAL HOSPITAL BOARD****REGISTRAR IN ORTHOPAEDICS**

for a two-year rotating appointment. The post will be held for one year at the Lord Mayor Treloar Hospital, Alton, with a preponderance of elective orthopaedic surgery and one year at the Royal Hampshire County Hospital, Winchester, with a preponderance of traumatic orthopaedic surgery. The post will offer an exceptional opportunity for a broad orthopaedic training. Post vacant February 20, 1969.

Further particulars and application forms from the Senior Administrative Medical Officer, Highercroft, Romsey Road, Winchester. Closing date December 28, 1968. (25177)

**WIGAN AND LEIGH HOSPITAL MANAGEMENT COMMITTEE****LOCUM TENENS REGISTRAR IN ORTHOPAEDIC SURGERY**

required for Royal Albert Edward Infirmary, Wigan. Vacant now for approximately three months.

Applications with full details to Secretary, Wigan and Leigh Hospital Management Committee, Royal Albert Edward Infirmary, Wigan. (25322)

**BARNSELY HOSPITAL MANAGEMENT COMMITTEE**  
Beckett Hospital**SENIOR HOUSE OFFICER ORTHOPAEDICS**

Applications are invited for the above resident post at the Beckett Hospital. Post is recognized under F.R.C.S. regulations.

Applications, with details of nationality, age, qualifications and experience, plus the names of two referees, should be submitted to the Group Secretary, Moorland Court, 33 Gawber Road, Barnsley, not later than December 10, 1968. (25178)

**BRONGLAIS GENERAL HOSPITAL**  
Aberystwyth, Cards.**SENIOR HOUSE OFFICER, ORTHOPAEDICS**

Applications are invited for the above post for duties mainly at Bronglais General Hospital (194 beds). Post vacant February 15, 1969. Post recognized for F.R.C.S. Married accommodation available.

Apply to Hospital Secretary, Bronglais General Hospital, Aberystwyth, giving names and addresses of two referees. (H.6162)

**BURNLEY AND DISTRICT HOSPITAL MANAGEMENT COMMITTEE****LOCUM SENIOR HOUSE OFFICER, ORTHOPAEDICS**

required December 14, 1968 to February 14, 1969. Applications to Group Secretary, Burnley General Hospital, Lancs. (H.6112)

**FRENCHAY HOSPITAL**  
Bristol**LOCUM SENIOR HOUSE OFFICER for Accident Centre and Orthopaedic Department**

required for the period September 30, 1968, to January 5, 1969. Applications, naming two professional referees, to the Secretary. (14032)

**EVERY OPPORTUNITY FOR POSTGRADUATE STUDY IS WILLINGLY GIVEN AT**

Durham County Orthopaedic and Accident Hospital 105 beds where

**a vacancy exists for a SENIOR HOUSE OFFICER (Orthopaedic and Casualty)**

January 1, 1969

All accident and orthopaedic cases for the area are centred at this hospital, in the centre of the University and Cathedral City of Durham. The post affords a full experience of orthopaedic and accident work. Twice weekly individual teaching given and encouragement to attend postgraduate courses in nearby Newcastle. Post recognized for F.R.C.S. Married accommodation available. Applications, with full details and two referees, to Hospital Secretary, County Hospital, Durham. (H.6016)

**HUDDESFIELD HOSPITAL MANAGEMENT COMMITTEE**  
Huddersfield Royal Infirmary (528 beds)**Orthopaedic, Accident and Emergency Services**

**SENIOR HOUSE OFFICER**  
required to commence duties mid-January, 1969. The establishment is two Registrars and four Senior House Officers and, in addition, general practitioners serve the casualty department on a sessional basis. Each S.H.O. will be required to perform some duties in the casualty department to provide the accident service. Good library facilities are available. Applications, with copies of three recent testimonials, to the undersigned as soon as possible—H. J. Johnson, Group Secretary, Huddersfield Hospital Management Committee, Group Headquarters, St. Luke's Hospital, Crosland Moor, Huddersfield HD4 5RH. (14126)

**NORFOLK AND NORWICH HOSPITAL**

Applications are invited for the following appointments, vacant January 1, 1969:

**SENIOR ORTHOPAEDIC HOUSE SURGEON**

(four) (S.H.O. status). Four Senior House Officers employed in the department. Posts recognized for final F.R.C.S. examination requirements.

Applications, giving full details, with names of two referees, to Group Secretary, Hospital Management Committee, St. Stephen's Road, Norwich, Norfolk NOR 53A, by December 18, 1968. (25354)

**NORTH CAMBRIDGESHIRE HOSPITAL MANAGEMENT COMMITTEE**

Couny Hospital, Dodington (90 acute beds)

**LOCUM SENIOR HOUSE OFFICER (Orthopaedic)**

required from January 1 to 29, 1969, as resident to the Consultant Orthopaedic Surgeon.

Applications should be forwarded, as soon as possible, giving details of age, qualifications, experience, etc., together with the names of at least two referees, to the Secretary, Couny Hospital, Dodington, near March, Cambridgeshire. (25218)

**THE UNITED SHEFFIELD HOSPITALS**  
Royal Infirmary, Sheffield S63 DA**RESIDENT SENIOR HOUSE OFFICER**

required for the department of orthopaedics associated with the university department. Post offers excellent experience in traumatic and reconstructive orthopaedics. Applications (single copy) in writing, as soon as possible stating age, qualifications, experience and naming three referees, to the Superintendent. (25298)

**TORBAY HOSPITAL**  
Terquay, South Devon (194 beds)**LOCUM SENIOR HOUSE OFFICER**

required December 16 to January 3, inclusive, for fracture work with certain responsibility for casualty (excluding accidents) to Hospital Secretary, quoting reference MA/1. (25355)

**VICTORIA HOSPITAL, Kirkcaldy**  
(461 beds)**SENIOR HOUSE OFFICER**

required for orthopaedic surgery and busy casualty department in this new district general hospital as at April 1, 1969. This hospital is recognized for the F.R.C.S. Kirkcaldy is within easy reach of Edinburgh.

Apply, in writing, to the Medical Superintendent, East Fife Hospitals Board of Management, Hayfield Road, Kirkcaldy, giving names of two referees. (14140)

**WOODLANDS ORTHOPAEDIC HOSPITAL**  
Rawdon, near Leeds (112 beds)

(in conjunction with the Bradford Royal Infirmary)

**SENIOR HOUSE OFFICER**

(resident) undertakes all the acute orthopaedic surgery (excluding accidents) for the Bradford (A) group hospitals. Applications, stating qualifications, age, and experience, together with copy testimonials, or two names for reference, to the Secretary, Royal Infirmary, Bradford 9. (14080)

**BOARD OF GOVERNORS**  
**KING'S COLLEGE HOSPITAL**  
Denmark Hill, S.E.5

Applications are invited for the resident post of

**POST-REGISTRATION SURGEON IN ORTHOPAEDICS**

from February 1969. Applications, obtainable from the Assistant House Governor, should be completed and returned by December 21, 1968. (14030)

**EDGWARE GENERAL HOSPITAL**  
Edgware, Middlesex**RESIDENT ORTHOPAEDIC HOUSE SURGEON**

required at above hospital. Post vacant February 5, 1969. Post recognized for pre-registration and F.R.C.S. purposes. Applications in writing to Medical Administrator of Hospital, giving details of qualifications, age and experience, and enclosing copies of up to three recent testimonials or names of referees, by December 20, 1968. (14053)

**MEDWAY AND GRAVESEND HOSPITAL MANAGEMENT COMMITTEE**

St. Bartholomew's Hospital, Rochester, Kent

**ORTHOPAEDIC HOUSE SURGEON**

required. The post, which is recognized for F.R.C.S. and pre-registration, provides good experience, and will be vacant January 1, 1969.

Apply to Hospital Secretary, stating age, qualifications, experience and names of two referees. (14088)

**QUEEN MARY'S HOSPITAL**  
Sidcup, Kent

The following vacancy will occur on the date shown:

**HOUSE SURGEON (Orthopaedics)**

from March 1, 1969.  
Post tenable until August 31, 1969. Pre-registration post. Written applications, naming two referees, to Hospital Secretary as soon as possible. (25219)

**OTOLARYNGOLOGY****THE MIDDLESEX HOSPITAL, W.1**

Applications are invited for the post of **CONSULTANT OTOLARYNGOLOGIST** to the Middlesex Hospital Group for up to five half-days weekly. Applicants should be either Masters of Surgery or Fellows of one of the Royal Colleges of Surgeons. Applications, naming three referees, should be sent to the Secretary Superintendent by January 11, 1969. (14071)

**REDHILL AND NETHERNE GROUP HOSPITAL MANAGEMENT COMMITTEE**

Earlswood Mount, Mountview Drive, Redhill, Surrey

**LOCUM TENENS CLINICAL ASSISTANT IN E.N.T.**

required for nine sessions per week at Redhill General and Crawley Hospitals for the period December 30, 1968, to January 5, 1969.

Applications, to Group Secretary, stating qualifications and experience, and naming two referees. (25017)

**OXFORD REGIONAL HOSPITAL BOARD****SENIOR REGISTRAR AND FIRST ASSISTANT**

in the audiology research unit, Royal Berkshire Hospital, Reading. Opportunity for clinical and research work suitable for a candidate with working for higher qualifications. A close research liaison exists with Reading University.

Applications (two copies) and forms obtainable from the Secretary, Committee for Registrars, Oxford Regional Hospital Board, Old Road, Headington, Oxford OX3 7LF, should be returned to him by December 18, 1968, quoting reference 17/1/10/62A. (25299)

**COVENTRY HOSPITALS****REGISTRAR IN E.N.T. SURGERY**

required January 22, 1969. Experience in specialty essential. Higher qualifications desirable. Post for higher qualifications available within the region. Facilities exist for postgraduate medical education. Resident. Post recognized F.R.C.S. (Otol.). Application forms from Hospital Secretary, Gulsan Hospital, Coventry. (25262)

**SOUTH-EAST METROPOLITAN REGIONAL HOSPITAL BOARD**

Applications invited for appointment, for one year in the first instance, as whole-time

**REGISTRAR IN E.N.T. SURGERY**

to the Brighton and Lewes group of hospitals. Recognized for F.R.C.S.

Application forms, from the Secretary, Registrars Committee, South-East Metropolitan Regional Hospital Board, 40 Eastbourne Terrace, W.2, to be returned by December 21, 1968. (25263)

**WESSEX REGIONAL HOSPITAL BOARD**  
Winchester Group Hospital Management Committee**REGISTRAR IN EAR, NOSE AND THROAT**

required January 1, 1969, for duties at Royal Hampshire County Hospital, Winchester. The post is recognized under the F.R.C.S. regulations. Married furnished accommodation available. Application forms obtainable from the Group Secretary, Royal Hampshire County Hospital, Winchester, to be returned immediately. Please quote Ref. BMJ.198. (25300)

**BOARD OF MANAGEMENT FOR GLASGOW WESTERN AND GARTNAVEL HOSPITALS**

Glasgow Ear, Nose and Throat Hospital

**Applications are invited for the post of RESIDENT SENIOR HOUSE OFFICER IN OTOLARYNGOLOGY**

The post is for six months in the first instance. Applications, with date of birth, qualifications, experience, and the names and addresses of two referees, to Group Medical Superintendent, The Glasgow Ear, Nose and Throat Hospital, 30 St. Vincent Street, Glasgow C.2, within seven days of the appearance of this advertisement. (H.6142)

**KENT AND CANTERBURY HOSPITAL**  
Canterbury (347 beds)**LOCUM SENIOR EAR, NOSE, AND THROAT HOUSE OFFICER**

The above resident post will be vacant from mid-December, 1968, for a period of approximately 28 days. N.H.S. salary and conditions. Applications, together with copies of two recent testimonials, to be addressed to the Hospital Secretary of the above hospital. (13998)

**GLANTAWHE HOSPITAL MANAGEMENT COMMITTEE**  
Singleton Hospital, Skerry, Swansea (384 beds)

Applications are invited for the post of locum tenens

**SENIOR HOUSE OFFICER IN E.N.T. SURGERY**

The appointment will be for a period of approximately six weeks in the first instance.

Applications, giving full particulars, together with the names of two referees, should be sent to the Hospital Secretary. (25264)

**IPSWICH AND EAST SUFFOLK HOSPITAL**  
Anglesea Road Wing, Ipswich, Suffolk (351 beds)

Applications are invited for the post of

**SENIOR HOUSE OFFICER**

to the ear, nose and throat department, vacant January 1, 1969. Excellent library facilities and a new postgraduate medical centre are available. This post is recognized for the D.L.O. examination.

Applications, giving full particulars, and copies of recent testimonials, to the Hospital Secretary. (25018)

**NORFOLK AND NORWICH HOSPITAL**

Applications are invited for the following appointment, vacant February 1, 1969:

**SENIOR HOUSE SURGEON (S.H.O. status) to the department of otology and laryngology. Post recognized for D.L.O. examination requirements.**

Applications, giving full details, with names of two referees, to Group Secretary, Hospital Management Committee, St. Stephen's Road, Norwich, NOR 53A, by December 18, 1968. (25356)

**ST. THOMAS' HOSPITAL**  
London S.E.1

Applications are invited for two pre-registration

**HOUSE SURGEONS**

to the E.N.T. department. One appointment will run from January 21 to July 21, 1969, and one from April 22 to October 20, 1969.

Application forms can be obtained from the Clerk of the Governors and should be returned by December 13, 1968. (13863)

**PAEDIATRICS****CHANNEL ISLANDS, JERSEY, GENERAL HOSPITAL****CONSULTANT PAEDIATRICIAN**

Applications are invited for the post of Consultant Paediatrician for four sessions at the above hospital. Applicants must be fully registered with the General Medical Council. Higher qualifications in paediatrics are essential and M.R.C.P. desirable. The post will be vacant on March 1, 1969.

Applications, stating age, qualifications and experience, together with the names of three referees, should be sent to the President of the Public Health Committee. Further details may be obtained. Closing date for applications December 31, 1968. (H.6057)

**LEEDS REGIONAL HOSPITAL BOARD****CONSULTANT IN PAEDIATRICS**  
Leeds/Wharfedale area

(Whole-time or maximum part-time)  
This is a new post with duties mainly at Seacroft Hospital, Leeds (95 paediatric beds). Duties also at Wharfedale General Hospital, Otley, and at St. Mary's (Maternity) Hospital, Leeds.

Application forms obtainable from the Secretary, Park Parade, Harrogate, to whom they should be returned by January 7, 1969. (25220)

**WESTMINSTER HOSPITAL GROUP AND SOUTH-WEST METROPOLITAN REGIONAL HOSPITAL BOARD**

Applications are invited for the appointment of maximum part-time or full-time

**CONSULTANT PAEDIATRICIAN**

jointly between Westminster Hospital and the South-West Metropolitan Regional Hospital Board. Experience in paediatric cardiology is essential. Duties in Westminster Hospital group include cardiac catheterization sessions, sessions in the obstetric professional unit and clinical control of a children's prosthetic unit at Queen Mary's Hospital, Roehampton. Duties with the regional hospital board will be in the Putney, Putney and Tooting group of hospitals, mainly at Bolingbroke Hospital with cover for Putney Hospital.

Applications (14 copies) with the names of three referees, to be sent to the House Governor, Westminster Hospital, St. John's Gardens, S.W.1, by December 27, 1968. (25149)

**MINISTRY OF OVERSEAS DEVELOPMENT****SENIOR REGISTRAR SAIGON**

See Overseas Appointments. (14116)

**UNITED SHEFFIELD HOSPITALS**  
Children's Hospital**SENIOR REGISTRAR IN PAEDIATRIC SURGERY**

required for one year for this 205 bedded teaching hospital. Present incumbent granted one year's study leave. Higher qualifications essential. Previous experience in paediatric surgery an advantage. Further details on request. Applications (single copy), stating age, qualifications, present and previous appointments (with dates), naming three referees, to Chief Administrative Officer, United Sheffield Hospitals, 10 Beech Hill Road, Sheffield S10 2RZ, by December 28. (25301)

**HOSPITAL FOR SICK CHILDREN**  
Great Ormond Street, London W.C.1

Applications are invited for the post of

**MEDICAL REGISTRAR**

(Registrar grade), vacant in January 1969. Application forms, obtainable from the House Governor, to be returned by December 19, 1968. (14047)



**Paediatrics—contd.****BRIGHTON AND LEWES HOSPITAL  
MANAGEMENT COMMITTEE**

**LOCUM REGISTRAR IN PAEDIATRICS**  
required at hospitals in the Brighton and  
Lewes and Mid-Sussex Groups from  
December 30, 1968 to January 12, 1969,  
inclusive.  
Single residential accommodation avail-  
able.

Applications, with details of previous ex-  
perience, qualifications and names and  
addresses of two referees, to be sent, as soon  
as possible, to the Group Secretary, Brighton  
and Lewes Hospital Management Committee,  
Royal Sussex County Hospital, Eastern Road,  
Brighton BN2 5BE (Brighton 66155).  
(H.6173)

**EAST BIRMINGHAM HOSPITAL  
MANAGEMENT COMMITTEE**

**PAEDIATRIC REGISTRAR**  
Vacant February 10, 1969. Post rotates  
between Marston Green Maternity Hospital  
for neonatal paediatrics (5,000 deliveries and  
39 cots special care unit) and East Birm-  
ingham Hospital (36 acute paediatric beds  
and 24 infectious diseases cots). Wide ex-  
perience in acute paediatrics and neonatal  
paediatrics.

Attached to the paediatric unit is a care  
and assessment centre for handicapped chil-  
dren. Recognized for D.C.H. Paediatric  
postgraduate course held in Birmingham  
Postgraduate Centre at East Birmingham Hos-  
pital. Application forms, from Group Secre-  
tary, 45 Bordesley Green East, Birmingham 9,  
to be returned by December 16, 1968. (25265)

**QUEEN MARY'S HOSPITAL FOR  
CHILDREN**

Carlton, Surrey

**PAEDIATRIC REGISTRAR**  
required to a firm comprising 135 beds, with  
80 acute medical, 20 of which are a unit for  
infectious diseases. Postgraduate education  
and good library facilities. Application forms  
from Group Secretary, quoting ref. (25125)

**SORRENTO MATERNITY HOSPITAL**

**LOCUM REGISTRAR IN PAEDIATRICS**  
required for one month commencing January  
1, 1969. Experience of neonates essential.  
Applications, stating age, qualifications, ex-  
perience, and naming two referees, to Ad-  
ministrator, 15 Wake Green Road, Moseley,  
Birmingham 13. (25266)

**SORRENTO MATERNITY HOSPITAL**  
Birmingham 13 (approximately 2,000 deliveries  
annually) and Premature Baby Unit (36 cots  
admitting from wide area)

**PAEDIATRIC REGISTRAR**

Vacant February 1, 1969. Immediate re-  
sponsibility for care of premature and ill  
neonates and supervision of care of normal  
neonates. Close liaison with department of  
paediatrics and child health, University of  
Birmingham. A three-month exchange with  
Registrar on professional unit at Children's  
Hospital, Birmingham will be arranged dur-  
ing appointment. Ample facilities for research  
and study. Post carries membership of Bir-  
mingham Medical Institute. Application forms,  
from Secretary, Birmingham (Selly Oak)  
H.M.C., Oak Tree Lane, Birmingham 29, to  
be returned by December 16, 1968. Can-  
didates may visit hospital. (25267)

**SOUTH-EAST METROPOLITAN  
REGIONAL HOSPITAL BOARD**

Applications are invited for appointment,  
for one year in the first instance, as whole-  
time

**REGISTRAR IN PAEDIATRICS**

to the Bromley group of hospitals for duties  
mainly at Children's Hospital, Sydenham,  
S.E.26, and group maternity units.  
Application forms, from the Secretary,  
Registrars Committee, South-East Metropoli-  
tan Regional Hospital Board, 40 Eastbourne  
Terrace, W.2, to be returned by December 21,  
1968. (25268)

**THE LONDON HOSPITAL  
Whitechapel, E.1**

Applications are invited for the post of  
**LOCUM SURGICAL REGISTRAR**  
for the period to March 31, 1969. The post  
will be at the Queen Elizabeth Hospital for  
Children, which forms part of a rotating  
training scheme, for which the successful  
candidate will be eligible to apply when the  
next vacancy occurs on April 1, 1969. Ap-  
plications (two copies, no forms provided),  
together with the names and addresses of two  
referees, should be received by the under-  
signed by December 21, 1968.—J. L. Scarlett,  
House Governor. (14065)

**WELSH HOSPITAL BOARD****REGISTRAR IN PAEDIATRICS**

to the Newport and East Monmouthshire  
H.M.C. Based at the Royal Gwent Hos-  
pital, Newport, Mon. (433) beds. Will also  
be required to do neighbouring hospitals.  
Recognized for D.C.H.

Successful candidate will be given the  
opportunity of regularly attending the  
department of child health of the United  
Cardiff Hospitals.

Non-resident (residential accommodation  
available for single person).  
Subject to review end of first year.  
Applications to S.A.M.C., Temple  
of Peace and Health, Cathays Park, Cardiff,  
to be returned by December 14, 1968. (14096)

**SOUTH-EASTERN REGIONAL HOSPITAL  
BOARD, Scotland****REGISTRAR IN CHILD PSYCHIATRY  
at Royal Hospital for Sick Children,  
Edinburgh**

This post is suitable for intending special-  
ists, either in paediatrics or in psychiatry,  
who wish to acquire skill in child psychi-  
atry. This post offers experience of a wide  
range of disorders in children and adolescents  
attending the out-patient department and in  
the in-patient unit for children and adoles-  
cents.

The successful applicant will be expected  
to participate in a course of seminars in  
child and adolescent psychiatry.

Apply by December 21, 1968, giving particu-  
lars of age, qualifications and previous ex-  
perience, together with the names of two  
referees, to the Secretary, 11 Drumsheugh  
Gardens, Edinburgh 3. (H.6137)

**WESTMINSTER HOSPITAL TEACHING  
GROUP**

Westminster Hospital and Westminster

Royal Devon and Exeter Hospital

and Exeter City Hospital

**JOINT APPOINTMENT OF  
PAEDIATRIC REGISTRAR**

Applications are invited for the above post  
to start on February 18, 1969. Annual  
appointment for two years. First year at Royal  
Devon and Exeter Hospital and Exeter City  
Hospital. Second year at Westminster Hos-  
pital and Westminster Children's Hospital.

Applications, with the names of three  
referees, should be sent to the Hospital Sec-  
retary (MRA), Westminster Children's Hos-  
pital, Vincent Square, London S.W.1, by  
December 14, 1968. (24944)

**WINDSOR HOSPITAL**

MANAGEMENT COMMITTEE

Kipling Building, Alma Road, Windsor

**REGISTRAR IN PAEDIATRICS**

required February 9 for a new unit at  
Heatherwood Hospital, Ascot. Post tenable  
for one year in the first instance and may be  
renewed or interchanged with other paediatric  
units within Windsor group, and offer a  
wide range of paediatric experience including  
neonatal experience at special-care baby units.  
Single accommodation available. Excellent  
facilities at postgraduate centre. Applica-  
tion forms from, and returnable to, Secre-  
tary by December 16. (25126)

**ASHTON, HYDE AND GLOSSOP**

HOSPITAL MANAGEMENT COMMITTEE

SENIOR HOUSE OFFICER (Paediatrics)

required at Ashton-under-Lyne General Hos-  
pital. Modern paediatric and premature  
baby unit. Recognized for D.C.H. Vacant  
early February.

Applications, with copies of two references,  
to the Group Secretary, General Hospital,  
Ashton-under-Lyne, Lancashire. (25221)

**BELLSHILL MATERNITY HOSPITAL**

SENIOR HOUSE OFFICER—PAEDIATRICS

There will be a vacancy from February 1,  
1969, for the post of Senior House Officer in  
paediatrics based on the special nursery (56  
cots) at Bellshill Maternity Hospital and with  
duties at general out-patient clinic. The post  
is compulsorily resident.

Applications are invited from fully regis-  
tered practitioners, with details of qualifica-  
tions, experience, present appointment and  
names and addresses of two referees to the  
Group Medical Superintendent, Hairmyres  
Hospital, East Kilbride, Glasgow. (14108)

**BOLTON AND DISTRICT HOSPITAL**

MANAGEMENT COMMITTEE

Bolton District General Hospital (603 beds)

**RESIDENT SENIOR HOUSE OFFICER**

for the department of paediatrics. Vacant  
January 1 and tenable for twelve months.  
Hospital recognized for D.C.H. Post offers  
experience in care of sick children and neo-  
natal paediatrics. Married accommodation  
available.

Applications, stating age, nationality, qualifi-  
cations, experience, and the names of two  
referees, to Group Secretary, The Royal  
Infirmary, Bolton. (25222)

**BRADFORD (A) HOSPITAL**

MANAGEMENT COMMITTEE

**SENIOR HOUSE OFFICER**

required January 17 for the paediatric unit.  
Post recognized for D.C.H. This post is  
based on Bradford Royal Infirmary maternity  
hospital. Duties comprise care of 18 special  
care cots and active participation in neo-  
natal work. Hospital opened early this  
year—anticipated deliveries 2,000 plus per  
annum. This is one of five paediatric Senior  
House Officer posts in the group. The unit  
also comprises Bradford Children's Hospital  
—100 beds, and St. Luke's Hospital, 19  
paediatric beds and 25 special care cots. Ex-  
perience elsewhere in the unit will be given.  
Comprehensive experience and postgraduate  
teaching available.

Applications, stating qualifications and  
experience, together with recent testimonials  
or two names and references, to the Secre-  
tary, Bradford Royal Infirmary, Bradford 9.  
(13854)

**HEATHERWOOD HOSPITAL**

Ascot, Berks

**LOCUM S.H.O. (Paediatrics)**

required for two weeks from December 16.  
Apply, with details to Hospital Secretary.  
(25314)

**NORTH MIDDLESEX HOSPITAL  
London N.18****SENIOR HOUSE OFFICER  
IN PAEDIATRICS**

required December 30, 1968. The appoint-  
ment, which is resident, is for a period of  
six months in the first instance with a possi-  
ble extension to one year. Previous expe-  
rience desirable. Recognized for D.C.H.

Applications, stating age, nationality,  
qualifications and experience, with copies of  
recent testimonials, to the Hospital Secretary  
by December 12, 1968. (14054)

**NOTTINGHAM CITY HOSPITAL**

(732 beds)

Applications are invited for the post of

**SENIOR HOUSE OFFICER**

(Paediatrics)

Post vacant February 1, 1969. Married  
accommodation may be available.  
The post is approved for the D.C.H.  
Applications, stating age, nationality,  
qualifications and experience, together with  
copies of not more than three testimonials,  
to be sent to the Hospital Secretary, City  
Hospital, Hucknall Road, Nottingham NG5  
1PB. (H.6174)

**QUEEN ELIZABETH HOSPITAL FOR  
CHILDREN**

Hackney Road, London, E.2

Applications are invited for the post of  
**LOCUM HOUSE PHYSICIAN**  
(S.H.P. Grade) from January 1 to March 31,  
1969, at the Country Branch Hospital at  
Banstead, Surrey. Application forms  
obtainable from, and to be returned to, the  
House Governor, Hospital for Sick Children,  
Great Ormond Street, London W.C.1, by  
December 19, 1968. (14048)

**SAIFORD H.M.C.**

Royal Manchester Children's Hospital

Pendlebury,

Near Manchester,

M27 1HA

**THREE SURGICAL SENIOR HOUSE  
OFFICER POSTS**

vacant February 1, 1969, and tenable for

six months:

1 for General Surgery,

1 for Thoracic and Orthopaedic Surgery,

1 for Neurosurgery and E.N.T.

The hospital is the main teaching centre  
for the University department of child health,  
and various research projects are in pro-  
gress. Ample opportunity for study and  
research. Application forms, returnable not  
later than December 14, 1968, from the  
Hospital Secretary (Ref. 10). (13958)

**SEAFIELD SICK CHILDREN'S HOSPITAL**

Ayr (112 beds)

**LOCUM SENIOR HOUSE OFFICER**

required from January 15, 1969, to January

31, 1969. Resident single accommodation.

National terms and conditions. Apply im-  
mediately to Deputy Area Medical Superin-  
tendent, Ballochmyle Hospital, Mauchline, Ayr-  
shire. (Telephone No. Catrine 281.) (14003)

**SEAFIELD SICK CHILDREN'S HOSPITAL**

Ayr (112 beds)

**LOCUM SENIOR HOUSE OFFICER**

required from December 31, 1968 to January

9, 1969. Resident single accommodation.

National terms and conditions. Apply im-  
mediately to Deputy Area Medical Superin-  
tendent, Ballochmyle Hospital, Mauchline,  
Ayrshire. (Telephone No. Catrine 281.) (14004)

**THE MIDDLESEX HOSPITAL, W.1**

Applications are invited for the post of

**SENIOR HOUSE OFFICER**

in the department of paediatrics, vacant in

March, 1969.

This post will involve duties principally in

the maternity department.

Application forms, obtainable from the

Deputy Superintendent, should be returned,

naming two referees, by December 31.

(14072)

**THE UNITED OXFORD HOSPITALS****RESIDENT SENIOR HOUSE OFFICER**

in the paediatric department at the Radcliffe  
Infirmary. The appointment commences on  
February 1, 1969, and is normally for two  
consecutive periods of six months. The first  
is spent on an acute paediatric ward and  
the second in the special care baby unit of  
the Nuffield Maternity Department which  
deals with approximately 3,000 births per  
annum.

Applications, on forms obtainable from the  
Group Medical Staffing Office, The Churchill  
Hospital, Headington, Oxford, should be re-  
turned not later than December 14, 1968.  
(25020)

**DOCTORS ABROAD.** Copies of vacancies  
advertised in "The Journal" can be sent by  
AIR MAIL. The minimum cost is 2s. per  
week, which covers up to five separate head-  
ings; additional headings 1s. each. Orders  
for specific grades cannot be accepted.  
PLEASE ENCLOSE PAYMENT to avoid  
delay.

**UNITED SHEFFIELD HOSPITALS**

Children's Hospital

Applications are invited for the following

post at the Children's Hospital

**SENIOR HOUSE OFFICER IN**

**PAEDIATRIC ORTHOPAEDICS**

Vacancy from January 17, 1969, for six

months.

Applications, stating age, qualifications,  
present and previous appointments, naming  
two referees, to the Superintendent, Child-  
ren's Hospital, Western Bank, Sheffield  
S10 2PH. (25303)

**ST. WOOLOS HOSPITAL**

Newport, Mon. (316 beds)

(Recognized D.C.H. and Pre-registration

service)

**PAEDIATRIC HOUSE PHYSICIAN**

required on February 1. The post provides  
good experience and the successful candidate  
will also attend a nearby hospital with the  
Consultants. Apply, quoting two refer-  
ences, to Group Secretary, 64 Cardiff Road, New-  
port, Mon. (25022)

**SOUTH MANCHESTER H.M.C.****HOUSE OFFICER IN PAEDIATRICS**

Pre- or post-registration required for six  
months at the Duchess of York Hospital for  
Babies, Manchester 19. Commencing Janu-  
ary 22, 1969. The hospital offers experience  
in all acute medical and surgical conditions  
in children up to the age of five years.

There is a premature baby unit, a large  
cerebral palsy clinic and the hospital is the  
main regional centre for plastic surgery in  
young children. In association with the  
University Department of Child Health  
undergraduate teaching is conducted through-  
out the year. Applications, with copies of  
three testimonials or names of referees, to be  
sent to the hospital secretary by December  
21 (Ref. 13799). (14119)

**WESTMINSTER HOSPITAL AND**

**WESTMINSTER CHILDREN'S HOSPITAL**

Applications are invited for the post of

**HOUSE PHYSICIAN**

(post-registration) for six months from  
February 1, 1969. Duties include care of  
newborn and patients with congenital heart  
disease as well as general paediatrics. Ap-  
plications, with the names of two referees,  
to be sent to the Hospital Secretary (PA),  
Westminster Children's Hospital, Vincent  
Square, S.W.1, by December 13, 1968. (24951)

**PATHOLOGY****BARNET GENERAL HOSPITAL**

Wellhouse Lane, Barnet, Herts

**LOCUM TENENS CONSULTANT****MORBID HISTOLOGIST**

required for four-five sessions per week at  
Barnet General Hospital between February  
3 and 28, 1969, and at Clio Hall Hospital  
and Barnet General Hospital, between March  
3 and March 21, 1969. Applications to  
Group Secretary, 1 Wellhouse Lane, Barnet,  
Herts. (14157)

**SOUTH-EASTERN REGIONAL HOSPITAL**

BOARD, Scotland

Applications are invited for the post of

**CONSULTANT NEUROPATHOLOGIST**

with duties mainly at the Royal Infirmary  
of Edinburgh and the Western General Hos-  
pital, Edinburgh.

This post will be maximum part-time or  
whole-time and it is envisaged that the  
successful candidate will also be a part-time  
senior lecturer in the university, and that  
his contract with the regional board will  
include a specific allocation of sessions for  
academic duties. In certain circumstances,  
however, the appointment may be one with  
maximum part-time or whole-time duties to  
the regional board without a university com-  
ponent.

Further particulars on application.  
Apply, giving particulars of age, quali-  
fications and previous experience, together with  
the names of three referees to the Secretary,  
11 Drumsheugh Gardens, Edinburgh 3, within  
eight weeks from the date of this advertise-  
ment. (H.6018)

**WESTERN REGIONAL HOSPITAL**

BOARD

Applications are invited for the following

appointment, which will be for two years in

the first instance:

**ASSISTANT IN PATHOLOGY**

(Medical Assistant) required for duties in the  
pathology and cytology departments in the  
Dumfries and Galloway area laboratory. This  
post offers wide experience in these special-  
ties, together with opportunities for post-  
graduate study.

Applications (12 copies), with details of  
age, qualifications, experience, present ap-  
pointment, and the names of two referees,  
to reach the Secretary, Western Regional  
Hospital Board, 351 Sauchiehall Street, Glas-  
gow C.2, by December 21, 1968. (H.6132)

**SOUTH-WEST MIDDLESEX HOSPITAL**

MANAGEMENT COMMITTEE

**GENERAL PRACTITIONER****CLINICAL ASSISTANT**

required in the cytology laboratory of the  
pathology department, King Edward Mem-  
orial Hospital, Ealing. Four sessions per  
week. Post vacant now. Appointment for  
one year. Applications are invited from  
general practitioners residing in the Ealing  
area. Apply in writing to the Hospital Sec-  
retary, King Edward Memorial Hospital,  
Mattock Lane, Ealing W.13, by December  
16, 1968. (14044)

# The Medical Protection Society Limited

UNLIMITED INDEMNITY

Founded 1892

ASSETS EXCEED £350,000

SUBSCRIPTION: £3 for first three years for newly qualified entrants

OVERSEAS—UNLIMITED INDEMNITY FOR A MAXIMUM CONSOLIDATED SUBSCRIPTION OF £8

Full particulars from the Secretary, Dr. H. A. Constable, 50, Hallam Street, London W.1.

01-580-9241 (5 lines)



## Pathology—contd.

## THE UNITED BIRMINGHAM HOSPITALS

Applications are invited for the post of **SENIOR REGISTRAR IN CLINICAL BACTERIOLOGY** in the department of microbiology at the Children's Hospital.

Whilst it is preferable that the candidates hold the M.C.Path. (Part 1) and/or a higher qualification, applications would be considered from those who are qualified to take the M.C.Path. (Part 1) in the near future and who are intending to specialize in bacteriology. Facilities for work will be available in the University pathology department. To provide training in work not usually met in hospital routine laboratories, an exchange for a period of between three and twelve months has been arranged between the Senior Registrar in the hospital laboratory and one in the Birmingham Public Health Laboratory.

The successful candidate may be required to spend not more than two years in a selected post of the Birmingham Regional Hospital Board in accordance with an arrangement for the interchange of Registrars agreed between the two boards.

The successful candidate would normally be expected to reside within ten miles of the hospital where he will be principally engaged.

Application forms may be obtained from the Secretary, United Birmingham Hospitals, Queen Elizabeth Hospital, Edgbaston, Birmingham 15, and should be returned by December 21, 1968. (H.6163)

## BIRMINGHAM REGIONAL HOSPITAL BOARD

(In association with the University of Birmingham)

## WHOLE-TIME REGISTRAR IN CHEMICAL PATHOLOGY

Duties initially for up to 12 months at Royal Salop Infirmary, Shrewsbury, followed by a period of secondment for training in the department of clinical biochemistry of the Queen Elizabeth Hospital and in the department of experimental pathology at the University of Birmingham. Arrangements will be made for training in chemistry whilst at Shrewsbury. Experience in pathology and higher qualification an advantage. Application forms, from Secretary, 146 Hagley Road, Birmingham 16, to be returned by December 23, 1968. (25269)

## CHARING CROSS HOSPITAL GROUP

**TRAINEE REGISTRAR IN PATHOLOGY** duties will be principally in department of chemical pathology at Fulham hospital, but there will be opportunity for rotation to other departments. The department may be visited by appointment.

Applications to the Hospital Secretary as soon as possible. Fulham Hospital, St. Dunstan's Road, Hammersmith, London W.6. Telephone 01-748 2050. (13904)

## SHEFFIELD REGIONAL HOSPITAL BOARD

Nottingham City Hospital (732 beds)

## WHOLE-TIME RESIDENT REGISTRAR OR SENIOR HOUSE OFFICER (Pathology)

Training available in all branches. Applications (preferably typewritten) to Secretary, Sheffield Regional Hospital Board, Old Fulwood Road, Sheffield S10 3TH by December 16, 1968, giving age, nationality, qualifications, present and previous appointments (with dates) naming three referees. (25304)

BOARD OF GOVERNORS  
KINGS COLLEGE HOSPITAL  
Denmark Hill, S.E.5

Applications are invited for two posts of **RESIDENT SENIOR HOUSE OFFICER IN PATHOLOGY** available from February 1, 1969.

Application forms available from the Assistant House Governor should be returned by December 21, 1968. (14007)

CANADIAN RED CROSS MEMORIAL HOSPITAL  
Taplow, near Maidenhead, Berks

**SENIOR HOUSE OFFICER (Pathology)** required. Post recognized for part 1 of the examination for Membership of the College of Pathologists and for the Diploma of Pathology. Excellent facilities for training in all branches of pathology, including morbid anatomy and histology. Applications, stating age, qualifications and experience, to Secretary. (25223)

LEWISHAM GROUP HOSPITAL  
MANAGEMENT COMMITTEE

**SENIOR HOUSE OFFICER (Pathology)** required for six months in the first instance. Available immediately. One of three posts either fully resident or resident only when on duty. Experience in medicine, paediatrics, and/or obstetrics desirable; previous experience in pathology not essential. Laboratory is recognized for M.C.Path. in all branches of pathology. Apply, stating age, qualifications and experience, with copy testimonials, or names of two referees, to Group Secretary, Lewisham Hospital, High Street, London S.E.13. (25085)

PEMBURY HOSPITAL  
Pembury, near Tunbridge Wells

**SENIOR HOUSE OFFICER** in the department of pathology, required to commence duties by arrangement. The post, tenable for 12 months, is recognized for Dip.Path. Applications, stating age, qualifications and experience, with names of two referees, to Hospital Secretary. (H.6062)

ROYAL HAMPSHIRE COUNTY HOSPITAL  
Winchester (415 beds)

**SENIOR HOUSE OFFICER IN PATHOLOGY** required January 1, 1969. Written applications, with names of two referees, to the Hospital Secretary, quoting ref. BMJ. 203. (25180)

ST. HELIER HOSPITAL  
Carshalton, Surrey

## CLINICAL PATHOLOGIST

(Senior House Officer grade). Training given in all branches of pathology. Opportunity to attend clinical rounds. Recognized for D.Path. and M.C.Path. Postgraduate medical educational facilities available. Applications, with details of experience, qualifications, etc., and names of two referees, to the Secretary. Post vacant January 1, 1969. (25181)

ST. THOMAS' HOSPITAL  
London S.E.1

Applications are invited for **TWO RESIDENT PATHOLOGISTS** Senior House Officer or House Officer grade, according to experience, one post to run from January 28 to July 28, 1969, and one from April 1 to September 29, 1969.

Application forms can be obtained from the Clerk of the Governors and should be returned by December 13, 1968. (13864)

## SOUTH MANCHESTER H.M.C.

Withington Hospital,  
Manchester M20 8LR

Applications are invited for two posts of **RESIDENT CLINICAL PATHOLOGIST** (Senior House Officer grade) vacant February 1 and 19, 1969. Excellent experience available in all branches of clinical pathology, including autopsy work. Withington is a large general hospital where Manchester University students receive training in surgery and obstetrics, and is recognized for the M.C.Path. examination. Applications, giving full details, and the names of two referees, to the Group Secretary, Withington Hospital, Manchester M20 8LR, by December 13, 1968 (Ref. 11). (13959)

## PHYSICAL MEDICINE

## GUY'S BOARD OF GOVERNORS

Applications are invited for the appointment of **CONSULTANT PHYSICIAN IN PHYSICAL MEDICINE**

(whole-time or maximum part-time) to the Guy's group of hospitals. Detailed applications, naming three referees, should reach the Superintendent, Guy's Hospital, not later than December 28, 1968.

In accordance with Statutory Instrument of the National Health Service No 569 1966 canvassing members of the Board or the Advisory Appointments Committee leads to disqualification. (H.5964)

CROMER AREA HOSPITAL  
MANAGEMENT COMMITTEE  
St. Michael's Hospital, Aylsham, Norfolk

The departments of rheumatology and physical medicine have 45 beds for adult patients and 9 children's beds. There are units for hydrotherapy, physiotherapy, and occupational therapy, and also facilities for electro-diagnostic investigations and orthopaedic surgery.

**A RESIDENT HOUSE OFFICER** (Senior House Officer grade) is required to join in 1969 the team of these rapidly developing departments. The post is recognized for the Diploma of Physical Medicine.

A fully furnished, centrally heated, modern detached bungalow with private grounds is available for occupation by the successful applicant.

The Hospital Secretary will be pleased to arrange for intending applicants to look round the hospital and to supply any additional information about the post.

Applications, stating age, nationality, sex, marital state, and details of family, together with qualifications and experience, and names and addresses of three referees, should be forwarded to the Secretary, St. Michael's Hospital, Aylsham, Norfolk NR0 07Y, as soon as possible. (25224)

## PLASTIC SURGERY

## NORTH STAFFORDSHIRE GROUP

## REGISTRAR IN PLASTIC SURGERY

to the North Staffs group of hospitals, based at the North Staffs Royal Infirmary. Resident/non-resident. Post vacant January 1, 1969. Co-operation with department of oral surgery in combined maxillo-facial rota. Experience in general and trauma surgery essential—higher qualification an advantage. Weekly surgical meetings—monthly maxillo-facial meetings; extensive and up to date medical library available in new medical institution. Application forms (six copies), from H.M.C. Secretary, Princess Road, Stoke-on-Trent, to be returned by December 16, 1968. (25270)

## NEWCASTLE GENERAL HOSPITAL

## SENIOR HOUSE OFFICER IN PLASTIC SURGERY

required as soon as possible for 6 months or one year. Post approved for F.R.C.S. Applications with names and addresses of 2 referees and stating type of registration held with G.M.C. to Hospital Secretary, Newcastle General Hospital, Newcastle upon Tyne NE4 6BE by December 21. (14099)

## NORWICH HOSPITALS

Applications are invited for the following appointment, vacant February 1, 1969:

**SENIOR HOUSE SURGEON** (S.H.O. status) to the East Anglian Regional Department of Plastic Surgery. Post recognized for final F.R.C.S. examination requirements. Accommodation available for single and married officers.

Applications, giving full details, with names of two referees, to Group Secretary, Hospital Management Committee, St. Stephen's Road, Norwich NOR 53A, by December 18, 1968. (25367)

## PSYCHIATRY

## BROADMOOR HOSPITAL

Crowthorne, Berks  
(Special Hospital for Mental Illness and Psychopathic Disorder)

## CONSULTANT IN PSYCHIATRY

(Whole-time). New post. The hospital, of 800 beds, offers full scope for the study and treatment of anti-social manifestations of mental illness and personality disorders. There are five other consultants in post.

A weekly out-patient session in general psychiatry can be arranged. Candidates may visit the hospital by arrangement with the Medical Superintendent (Telephone 01493 Crowthorne 2281).

Particulars and application form from division H.S.2.C.A., Department of Health and Social Security, 151 Great Titchfield Street, London W.1 to be returned by January 8, 1969. (14092)

## DARENTH PARK HOSPITAL

Near Dartford, Kent

## LOCUM TENENS CONSULTANT PSYCHIATRIST

required for a period of six months—two notional half-days per week in out-patient clinics for neurotic and psychotic at St. John's Hospital (General), Lewisham, shared by two other Consultants. Applications, stating full particulars and names of two referees, to Group Secretary. (14129)

FRIENDS THERAPEUTIC COMMUNITY  
Glebe House, Shudy Camps, Cambs  
(Seven miles Saffron Walden/Audley End)

## PSYCHIATRIST

required to advise staff and assist with group counselling in a community of 16 young men, aged 16-20, who are being helped to adjust to the demands of a working life and in their personal relationships. One half-day session weekly is planned—remuneration on recognized scale plus travelling allowance.

Further details available and applications to be sent to Mrs. Collinson, Broadacres, Chelmsford, Essex, Chelmsford, within two weeks of this advertisement. (H.6084)

UNITED MANCHESTER HOSPITALS  
and  
MANCHESTER REGIONAL HOSPITAL BOARD

## CONSULTANT PSYCHIATRIST

(whole-time or maximum part-time) initially with six (or five) sessions at the United Manchester Hospitals and five (or four) sessions at Withington Hospital in the South Manchester group, to commence as soon as possible. Withington Hospital is currently being developed intensively for undergraduate teaching and there is to be a large university component in the new psychiatric unit opening there in about two years' time. When the unit opens the distribution of sessions between the two centres will be varied to allow more time to be spent at Withington Hospital.

The successful applicant will be expected to take part in undergraduate and post-graduate teaching and research facilities will be available. The university will be prepared to consider the successful applicant for an appointment of appropriate status.

Applications, with the names of three referees, should be sent to the Secretary of the Board of Governors, United Manchester Hospitals, Manchester 13 (from whom further particulars may be obtained, not later than December 21, 1968. (25025)

WESTERN REGIONAL HOSPITAL  
BOARD

Applications are invited for the following appointment:

## CONSULTANT PSYCHIATRIST AND PHYSICIAN SUPERINTENDENT

at Hartwood Hospital, Shotts, for full-time or maximum part-time sessions. The successful applicant will be expected to take up duty in mid-May, 1969. A house is available to let if required.

Applications (16 copies), stating date of birth, qualifications, experience, present appointment, and the names of two referees, to reach the Secretary, Western Regional Hospital Board, 351 Sauchiehall Street, Glasgow C.2, not later than thirty days after the publication of this advertisement. (H.6133)

## EAST ANGLIAN REGIONAL HOSPITAL BOARD

## CONSULTANT PSYCHIATRIST

(whole-time or maximum part-time). Suffolk Mental Hospital Group. Duties mainly at St. Audrey's Hospital, Melton, Woodbridge, and associated general hospital out-patient clinics. Applications (eight copies), stating age, experience, and names of three referees, to S.A.M.O., East Anglian Regional Hospital Board, Union Lane, Chesterton, Cambridge, by December 30. Candidates are invited to visit by direct arrangement with Physician Superintendent at the hospital. (25024)

## OXFORD REGIONAL HOSPITAL BOARD

## LOCUM CONSULTANT PSYCHIATRIST

to the Northampton/Kettering area department of psychiatry for duties at St. Crispin Hospital and associated hospitals and clinics. This will be pending an appointment to the substantive post, to be advertised shortly.

Applications, giving particulars, and names of two referees, to the Secretary, Oxford Regional Hospital Board, Old Road, Headington, Oxford OX3 7LF, quoting reference 17/41/K. (25182)

## BEDFORD GROUP HOSPITAL

MANAGEMENT COMMITTEE  
Bromham Hospital

## LOCUM MEDICAL ASSISTANT

whole-time, required from January 1, 1969, pending a permanent appointment, at this progressive hospital for mentally subnormal children and adults (424 beds). Furnished accommodation available.

Applications, giving full details of age, qualifications and experience, to the Group Secretary, 3 Kimbolton Road, Bedford. (25150)

## MANCHESTER REGIONAL HOSPITAL BOARD

## ASSISTANT IN PSYCHIATRY

Whole-time, resident (Medical Assistant grade) at Calderstones Hospital, Whalley, near Blackburn (1,850 beds for mental sub-normality). Good experience and higher qualifications desirable. Single or rentable married accommodation is available in the grounds.

Applicants must have served in the hospital service for at least three years since full registration, including normally at least two years in the grade of Registrar, or shall have had equivalent experience.

Applications forms, from the Senior Administrative Medical Officer to the Board, Gateway House, Piccadilly South, Manchester M60 7LP, to be returned by December 28, 1968. (14091)

## MOSS SIDE SPECIAL HOSPITAL

## ASSISTANT IN PSYCHIATRY

(Medical Assistant grade) Applications are invited from practitioners with previous psychiatric experience and interest in forensic psychiatry for a post at Moss Side Hospital, Maghull, Liverpool.

The post offers experience under Consultant supervision in the treatment and rehabilitation of mentally subnormal patients. Excellent opportunities for research into mental subnormality and behaviour disorders of all kinds; facilities for study for D.P.M. linked with department of psychiatry, Birmingham University.

Single and married accommodation available. The hospital may be visited by local arrangement with the Medical Superintendent (Telephone Maghull 4127/8).

Application form and further particulars from Division HS2CA, Department of Health and Social Security, 151 Great Titchfield Street, London W.1, to be returned by December 20, 1968. (13885)

## ST. MATTHEW'S HOSPITAL

Burntwood, near Lichfield

## Two posts as

## ASSISTANT PSYCHIATRIST

(Medical Assistant grade) at this psychiatric hospital of 1,300 beds. Excellent diagnostic and treatment facilities including X-ray and pathological laboratory departments; also special industrial rehabilitation department. Opportunities for clinical work with all types of patients. Facilities for study for D.P.M. under clinical tutor working in association with department of psychiatry, Birmingham University. Unfurnished married accommodation available. Fifteen copies application, naming three referees, to Secretary, 146 Hagley Road, Birmingham 16, by December 23, 1968. (25271)

ST. JOHN OF GOD SERVICES FOR THE  
MENTALLY HANDICAPPED IN IRELAND

## Assistant Medical Director

An assistant medical director is required for this group of facilities, providing for approximately 1,000 patients, with headquarters at St. Augustine's Special School, Blackrock, Co. Dublin. Possession of the D.P.M. or an equivalent qualification is essential and experience in child psychiatry or in the care of the mentally handicapped is desirable. Facilities for further training can be made available. Salary will be commensurate with qualifications and experience. The post, which is permanent and pensionable allows limited private practice or an additional part-time appointment.

Applications, giving full personal particulars, experience and qualifications, together with the names of three referees, should be forwarded to the Medical Director, St. John of God Services for the Mentally Handicapped in Ireland, St. Augustine's, Blackrock, Co. Dublin, before January 21, 1969. (H.6120)

**Psychiatry—Contd.**

**ST. WULSTAN'S HOSPITAL**  
Malvern

**WHOLE-TIME ASSISTANT IN PSYCHIATRY**  
(Medical Assistant grade). Psychiatric rehabilitation and research unit of 240 beds offering training in social and industrial methods of treatment. Regular clinical conferences and teaching by university Clinical Tutor and every facility for postgraduate study. Single or married accommodation available. Ten copies of application, naming three referees to Secretary, Hospital Board, 146 Hagley Road, Birmingham 16, by December 23, 1968. (252325)

**LAW HOSPITAL**  
Carlisle, Lanarkshire (760 beds)

Applications are invited for the post of **PSYCHIATRIST**  
(Part-time General Practitioner)  
for two sessions per week.  
Application forms are available from the Medical Superintendent, Law Hospital. (13897)

**BOARD OF GOVERNORS OF THE UNITED SHEFFIELD HOSPITALS and SHEFFIELD REGIONAL HOSPITAL BOARD**  
Reciprocal Training Scheme for Senior Registrars

**WHOLE-TIME SENIOR REGISTRAR (Psychiatry)**  
with initial tenure of appointment at Middlewood Hospital, Sheffield (1,700 beds). Possession of a D.P.M. or a higher qualification is essential. Appointment for one year in first instance and renewable thereafter annually. Incumbent will be transferred to the teaching hospitals for the second phase of the appointment in accordance with arrangements under the reciprocal training scheme. Renewal of appointment and transfer to the teaching hospitals will be subject to satisfactory work and progress. Further details and form of application from Senior Administrative Medical Officer, Sheffield Regional Hospital Board, Fulwood House, Old Fulwood Road, Sheffield, S10 3TH. Forms to be returned by December 23, 1968. (25305)

**JOINT REGISTRARS COMMITTEE OF THE BOARD OF GOVERNORS OF THE UNITED LEEDS HOSPITALS, THE UNIVERSITY OF LEEDS AND THE LEEDS REGIONAL HOSPITAL BOARD**

Applications are invited for the appointment of **SENIOR REGISTRAR IN MENTAL SUBNORMALITY**  
in the regional training scheme. This post is included in a scheme to provide a comprehensive training in the different aspects of mental subnormality and associated subjects. The post is established in Leeds with basic duties (approximately five sessions per week) in clinical mental subnormality at Meanwood Park Hospital, Leeds. Four sessions a week will be devoted to special assignments and two sessions a week will be allocated for an approved programme of study or research. Application forms and further details may be obtained from the Secretary, Joint Registrars Committee, Park Parade, Harrogate, to whom they should be returned by December 31, 1968. (25357)

**KINGSTON AND LONG GROVE GROUP HOSPITAL MANAGEMENT COMMITTEE**

**SENIOR REGISTRAR**  
(whole-time) in psychiatry, commencing April 1, 1969, with duties at Long Grove Hospital, Epsom, and at the psychiatric unit at Kingston Hospital, Kingston-upon-Thames. Accommodation available for single and married candidates. There is a possibility of rotation of this post with the Senior Registrarship at the regional adolescent unit at Long Grove Hospital. Whitley Council conditions apply. Application forms obtainable from, and returnable to, the Group Secretary, Mountfield, Galsworthy Road, Kingston-upon-Thames, Surrey, by December 18. (24970)

**UNITED SHEFFIELD HOSPITALS SENIOR REGISTRAR IN CHILD AND FAMILY PSYCHIATRY**  
required with main duties at the Children's Hospital. Possession of appropriate higher qualification and previous experience in psychiatry essential. Further details on request. Applications, stating age, qualifications, present and previous appointments (with dates) naming three referees, to the Chief Administrative Officer, United Sheffield Hospitals, 10 Beech Hill Road, Sheffield S10 2RZ, by December 21. (25089)

**BOARD OF GOVERNORS OF KING'S COLLEGE HOSPITAL**  
Denmark Hill, S.E.5

Applications are invited for the post of **REGISTRAR IN PSYCHOLOGICAL MEDICINE**  
to the King's College Hospital Group. Application forms, obtainable from the Assistant House Governor, should be completed and returned by December 21, 1968. (14076)

**GRAYLINGWELL HOSPITAL**  
**PSYCHIATRIC REGISTRAR**  
required February. Recognized for D.P.M. Good accommodation. N.H.S. terms and conditions. Further information from Dr. Towers, Chichester 83288 (Graylingwell Hospital). Application forms from Group Secretary, St. Richard's Hospital, Chichester. (25358)

**DOCTORS ABROAD.** Copies of vacancies advertised in the "Journal" can be sent by **AIR MAIL.** The minimum cost is 3s. per week, which covers up to five separate headings; additional headings 1s. each. Orders for specific grades cannot be accepted. **PLEASE ENCLOSE PAYMENT** to avoid delay.

**MANCHESTER REGIONAL HOSPITAL BOARD**  
Burnley and District Hospital Management Committee  
Burnley General Hospital  
(129 psychiatric beds)

**REGISTRAR to the Department of Psychological Medicine**  
The post offers an opportunity for wide experience in the treatment of in-patients (including psychiatric patients in general medical wards), out-patients and day patients in addition to patients in social therapy club. The person appointed will be part of a team consisting of Consultant Psychiatrist, two part-time Clinical Assistants, one Medical Assistant, two Registrars. The post is recognized for D.P.M. Facilities available for attending D.P.M. course in Manchester and studying for higher qualifications. Accommodation available for married or single applicant.  
The services of a social worker, occupational therapist, and mental health workers are available.  
Applications, with the names and addresses of two referees, to the Group Secretary, Burnley General Hospital, Lancs. (H.6143)

**NORTH-WEST METROPOLITAN REGIONAL HOSPITAL BOARD**  
Tavistock Clinic, Tavistock Centre, Belsize Lane, London N.W.3

**REGISTRAR IN CHILD PSYCHIATRY**  
in the department for children and parents required, commencing January 1, 1969. The post is for someone intending to specialize in child and family psychiatry and community mental health. Preference will be given to those with experience in psychiatry and/or paediatrics, and who have some training in psychotherapy. Not required to be resident. The appointment is for one year, with eligibility for a further year. Application forms obtainable from Group Secretary, St. Charles' Group Hospital Management Committee, 283, Harrow Road, W.9. Closing date December 16, 1968. (14087)

**PRINCESS ALEXANDRA HOSPITAL**  
Harlow, Essex

**LOCUM REGISTRAR**  
required in psychiatry from December 21, 1968, to January 6, 1969, inclusive. Resident post.  
Applications, with names of two referees, to be sent to the Hospital Secretary. (25128)

**RUBERY HILL HOSPITAL**  
Rubery, Birmingham

**PSYCHIATRIC REGISTRAR**  
Hospital serves South-west Birmingham. Offers wide experience and full training facilities in adult psychiatry, including out-patients. Post family membership of Birmingham Medical Institute. Application forms from Secretary, Birmingham (Selly Oak) H.M.C., Oak Tree Lane, Birmingham 29, to be returned by December 16, 1968. (25272)

**SALFORD HOSPITAL MANAGEMENT COMMITTEE**

**REGISTRAR IN CHILD PSYCHIATRY**  
for Royal Manchester Children's Hospital. The hospital, which is the main paediatric teaching unit for Manchester University, has 22 acute beds and a wide range of specialties and research. This is a new regional and university training centre in child psychiatry. Candidates should have had some experience in adult psychiatry and preferably also in paediatrics. Time will be available for attending lectures for the D.P.M. and there will be opportunities for further experience in paediatrics. Post tenable from October for one year, but may be extended for second year. None resident, but single or married accommodation may be available. Whitley Council conditions of service. Applications, naming two referees, to Group Secretary, Salford H.M.C., Group Offices, Fairhope Avenue, Salford M6 8AJ, by December 20, 1968. (Ref. 13813). (14118)

**SHEFFIELD REGIONAL HOSPITAL BOARD**  
St. John's Hospital, Lincoln (1,206 beds)  
Recognized for D.P.M.

**WHOLE-TIME RESIDENT REGISTRAR (Psychiatry)**  
required. Modernized psychiatric hospital. All modern treatments in use; active rehabilitation programme including industrial department. Research activity and E.E.G. department. Children's in-patient and forensic psychiatry experience available. Married accommodation available. Appointment for one year in first instance. Postgraduate study facilities (no fees required, travelling expenses paid) for D.P.M. at Sheffield University, weekly seminars or one month's secondment. Applications, preferably typewritten, to Secretary, Sheffield Regional Hospital Board, Old Fulwood Road, Sheffield S10 3TH, by December 16, 1968, giving age, nationality, qualifications, present and previous appointments (with dates), naming three referees. (25226)

**SOUTH-EAST METROPOLITAN REGIONAL HOSPITAL BOARD**

Applications invited for appointment, for one year in first instance, as whole-time **REGISTRAR IN PSYCHIATRY**  
at Oakwood Hospital, Maidstone, Kent. There is a day hospital in Maidstone and wide out-patient commitments.  
Previous experience in general medicine desirable.  
Hospital within easy reach of London and study leave and assistance with travelling expenses in attending approved courses of study may be arranged. Single accommodation, married quarters may be available.  
Application forms from the Secretary, Registrars Committee, South-East Metropolitan Regional Hospital Board, 40 Eastbourne Terrace, W.2, to be returned by December 21. (25273)

**SOUTH-EASTERN REGIONAL HOSPITAL BOARD, Scotland**

**REGISTRAR IN CHILD PSYCHIATRY**  
at Royal Hospital for Sick Children, Edinburgh

This post is suitable for intending special-ists, either in paediatrics or in psychiatry, who wish to acquire skill in child psychiatry. This post offers experience of a wide range of disorders in children and adolescents attending the out-patient department and in the in-patient unit for children and adolescents.  
The successful applicant will be expected to participate in a course of seminars in child and adolescent psychiatry.  
Apply by December 21, 1968, giving particulars of age, qualifications and previous experience, together with the names of two referees, to the Secretary, 11 Drumheugh Gardens, Edinburgh 3. (H.6136)

**SOUTH-WESTERN REGIONAL HOSPITAL**  
Bristol Clinical Area

Applications are invited for the appointment of **REGISTRAR IN PSYCHIATRY**  
to the Glenside and Barrow Hospitals group (including the day hospital). The appointment, which is vacant from January 1, 1969, will be for a period of two years, but is subject to review after the first year. The post is non-resident but an unfurnished house at Barrow Hospital is available at a reasonable rental.  
The post, which initially will be at Barrow Hospital, offers excellent opportunities for special postgraduate experience in psychiatry and for research work in the preparation of a thesis for higher qualification. There are departments of electroencephalography, experimental and applied psychology. There is a psychiatric library at Barrow Hospital. Study facilities are available for D.P.M. students.  
Applications by letter, stating date of birth, qualifications and experience, together with the names and addresses of two recent referees, should be sent to the Secretary of the Regional Hospital Board, 27 Tyndalls Park Road, Bristol BS8 1PZ by December 18, 1968. Selected candidates will be interviewed on January 3, 1969. (H.6159)

**THE UNITED BIRMINGHAM HOSPITALS**

Applications are invited for the post of **PSYCHIATRIC REGISTRAR**  
(Registrar grade).  
The successful candidate will undertake duties in the first instance in the University department of psychiatry under the direction of the professor. He must also be expected to rotate with other Psychiatric Registrars in the United Birmingham Hospitals.  
The appointment is recognized for the purposes of the D.P.M. examination.  
Application forms may be obtained from the Secretary, United Birmingham Hospitals, Queen Elizabeth Hospital, Edgbaston, Birmingham 15, and should be returned to him within two weeks of the appearance of this advertisement. (H.6164)

**WESSEX REGIONAL HOSPITAL BOARD**  
Wessex Unit for Children and Parents, St. James' Hospital, Portsmouth

**REGISTRAR IN CHILD PSYCHIATRY**  
This approved post offers training under a whole-time Consultant and Senior Registrar in all aspects of child and family psychiatry. The Wessex unit, which includes in-patient units serving the Wessex region, was purpose-built in 1966 and includes a fully integrated therapeutic school and experimental laboratory. The unit caters for out-patients, day patients and resident children. Regular clinics are conducted jointly with Consultant Paediatricians.  
Applicants holding a D.P.M. will be given opportunities for research at a university department. Candidates who have not yet completed their D.P.M. can receive tutoring under the auspices of the Wessex Postgraduate School of Psychiatry. Excellent single accommodation available. Assistance with alternative unfurnished family accommodation within the city.  
Prospective applicants may visit the unit by arrangement with the Group Secretary, St. James' Hospital, Portsmouth, from whom application forms are obtainable. (25183)

**BEXLEY HOSPITAL MANAGEMENT COMMITTEE**  
Bexley Hospital, Dartford Heath, Bexley, Kent  
(14 miles from London—good transport facilities)

**LOCUM TENENS SENIOR HOUSE OFFICER IN PSYCHIATRY**  
required immediately. Single accommodation available. Bexley Hospital has over 1,900 beds dealing with all types of psychiatric illness. Experience available in modern physical, occupational and psychotherapeutic procedures. Duties will be at Bexley and at psychiatric units in general hospitals linked with Bexley, at out-patient clinics and at Castledown Day Hospital, Shooters Hill, S.E.18.  
Applications, giving two referees, to Physician Superintendent, as soon as possible. (14134)

**BOARD OF GOVERNORS OF KING'S COLLEGE HOSPITAL**  
Denmark Hill, S.E.5

Applications are invited for the post of **SENIOR HOUSE OFFICER IN PSYCHOLOGICAL MEDICINE**  
to the King's College Hospital Group. Applications for consideration from January 18, 1969, inclusive. Please apply, giving details of previous experience, and names and addresses of two referees, to the Hospital Secretary. (14077)

**SEVERALLS HOSPITAL**  
Colchester, Essex

**LOCUM SENIOR HOUSE OFFICER**  
required from December 16 for several weeks.  
Applications, with copies of three testimonials, to Group Secretary, St. Helena Group Hospital Management Committee, 14 Pope's Lane, Colchester, Essex. (25274)

**BOARD OF MANAGEMENT FOR SUNNYSIDE ROYAL HOSPITAL**  
Montrose

Applications are invited for the post of **SENIOR HOUSE OFFICER**  
in Sunnyside Royal Hospital, Montrose (759 beds). The post offers wide experience in psychiatry. Teaching is provided by a tutor and facilities are available for attending courses organized by the Professorial Department of Psychiatry, University of Dundee. Peripheral allowance of £140 is payable.  
Further particulars from Physician Superintendent, Sunnyside Royal Hospital, Montrose, with whom applications should be lodged before December 21. (14025)

**LEEDS (A) GROUP HOSPITAL MANAGEMENT COMMITTEE**  
St. James' Hospital, Leeds 9

A vacancy has arisen for a **SENIOR HOUSE OFFICER**  
in the Psychiatric unit of the above general hospital. Experience in psychiatry non-essential and the successful applicant will work in a team comprising Consultant Psychiatrist, Senior Registrar and Registrar.  
The unit provides treatment for a wide range of psychotic and neurotic in-patients, day-patients and out-patients. It is recognized as affording suitable training for the D.P.M. examination and facilities will be provided for attendance at courses for this examination at the University of Leeds with which the unit is closely linked. The post is non-resident but, if required, single accommodation is available in modern doctors quarters. Applications, stating age, qualifications, experience, etc., together with the names of two referees, to be forwarded to the Group Secretary. (25315)

**RADIOLOGY**

**BIRMINGHAM REGIONAL HOSPITAL BOARD**

**ADDITIONAL CONSULTANT RADIOLOGIST**  
Whole-time or maximum part-time. Duties in Coventry eight or six sessions) and Nuneaton (three sessions). Some sessions at new 800-bed hospital to be opened in Coventry early in 1969. Regional cardiac vascular and neurosurgery units being developed. Nuneaton sessions at George Eliot and Manor Hospitals which form busy general hospital with new maternity unit. Postgraduate medical centre in Coventry. Applicants should possess higher qualification, preferably in radiology, interest in cardiovascular or neuro-radiology an advantage. Resident within 10 miles of Coventry. Certain removal expenses may be payable. Three copies of application, naming three referees, to Secretary, 146 Hagley Road, Birmingham 16, by January 6, 1969. (25275)

**EAST ANGLIAN REGIONAL HOSPITAL BOARD**

Applications are invited for the post of **LOCUM CONSULTANT RADIOLOGIST** (whole-time or maximum part-time) for the South-West area of the region (main hospital—Newmarket General, Suffolk) for one year from January 1, 1969. Wide experience in the specialty and higher qualification desirable. Applications, stating age, experience, and the names of two referees, to S.A.M.O., East Anglian R.H.B., Union Lane, Cambridge, by December 12, 1968. (25029)

**EAST ANGLIAN REGIONAL HOSPITAL BOARD**

Applications are invited for the appointment of **CONSULTANT RADIOLOGIST** (whole-time or maximum part-time) in the Peterborough and Stamford Hospital Management Committee area of the region, arising from the opening of the new Peterborough District General Hospital. Wide experience in the specialty and higher qualifications essential. Applications (eight copies), stating age, experience, and the names of three referees, to S.A.M.O., East Anglian R.H.B., Union Lane, Cambridge, from whom further particulars can be obtained by December 30, 1968. Candidates invited to visit by direct arrangement with H.M.C. Secretary, District Hospital, Midland Road, Peterborough. (25030)

**LEEDS REGIONAL HOSPITAL BOARD**

**CONSULTANT IN RADIOLOGY**  
Dewsbury and Huddersfield (Whole-time or maximum part-time)  
Appointment based at Staincliffe General Hospital (with duties at Dewsbury General and Batley General Hospitals). Approximately half of time to be spent at hospitals in the Huddersfield area. The Huddersfield Royal Infirmary (550 beds) is a new hospital opened in 1966 with all facilities for modern diagnostic techniques in six rooms, and two consultants already in post. St. Luke's Hospital, Huddersfield (350 beds), has excellent facilities in three rooms opened in 1964. Excellent educational and housing facilities available.  
Application forms obtainable from the Secretary, Park Parade, Huddersfield, to whom they should be returned by January 7, 1969. (25227)

**NORTH-EAST METROPOLITAN REGIONAL HOSPITAL BOARD**  
Chesham Farm Hospital, Enfield, Middx.

**LOCUM CONSULTANT RADIOLOGIST**  
required from December 30, to January 18, 1969, inclusive. Please apply, giving details of previous experience, and names and addresses of two referees, to the Hospital Secretary. (13977)

**ST. HELENA GROUP HOSPITAL MANAGEMENT COMMITTEE**  
Colchester, Essex

**LOCUM CONSULTANT RADIOLOGIST**  
required from January 1 for several months. Applications to Group Secretary, St. Helena Group H.M.C., 14 Pope's Lane, Colchester. (25276)

## Radiology—Contd.

INSTITUTE OF UROLOGY  
(University of London)

Applications are invited for the post of **SENIOR LECTURER IN RADIOLOGY with Consultant Status (Whole-time)**. Candidates should possess higher qualifications in radiology and be prepared to undertake teaching and research. Clinical duties will be mainly in the St. Peter's Hospital group. The current salary scale is £2,765 to £4,380 per annum. Applications, giving the names of two referees, should be sent to: The Secretary, Institute of Urology, 10 Henrietta Street, London W.C.2. (H.6153)

SOUTH-WEST METROPOLITAN  
REGIONAL HOSPITAL BOARD

Required whole-time or maximum part-time **CONSULTANT RADIOLOGIST** to the Worthing, Southlands and District Group of Hospitals, Sussex. Application forms, and further particulars, available from the Secretary (S.1), South-West Metropolitan Regional Hospital Board, 40 Eastbourne Terrace, London W.2. Form to be returned by January 4, 1969. (25184)

## WELSH HOSPITAL BOARD

Appointment of a third **CONSULTANT RADIOLOGIST** to the Mid Glamorgan H.M.C. The successful applicant will be based at Neath General Hospital, Neath, Glam., where there are facilities for work in all branches of the specialty in a new and expanding department. A 70 mm. camera is in routine use and there is an excellent x-ray library in the department. Regular visits will also be undertaken to other hospitals in the group. Experience in vascular radiology would be an advantage.

Application has been made to the Ministry for authority to reimburse the removal expenses of the successful applicant.

Optional whole-time/maximum part-time appointment.

Successful applicant will be required to live within ten miles of the base hospital.

Further particulars available upon request. Applications, naming three referees, to the Senior Administrative Medical Officer, Temple of Peace and Health, Cathays Park, Cardiff CF1 3NW, within 21 days. (14097)

WESTERN REGIONAL HOSPITAL  
BOARD

The Western Regional Hospital Board offer a **SENIOR REGISTRARSHIP IN RADIOLOGY**

to the Glasgow teaching hospitals, based initially at the Western Infirmary. This appointment will be for one year in the first instance. Subsequent movement to other hospitals in the interests of the Senior Registrar's training and experience will be arranged by the Board's Joint Advisory Committee on Senior Registrars.

Applications (12 copies), stating date of birth, qualifications, experience, present appointment, and the names of two referees, to reach the Secretary, Western Regional Hospital Board, 351 Sauchiehall Street, Glasgow C.2, not later than December 21, 1968. (H.6134)

## MEATH HOSPITAL, Dublin 8

## REGISTRAR IN RADIOLOGY

Applications are invited for the above position, non-resident. Renewable annually the post may be held for 3 years. Salary on the Hospitals' Commission scale according to experience. Candidates should have the D.M.R.D. or equivalent.

Applications with details of age, qualifications and experience should be sent to the Manager-Secretary at the hospital. (14128)

## RADIO THERAPY

THE ROYAL FREE HOSPITAL  
Gray's Inn Road, London W.C.1LOCUM REGISTRAR  
Radiotherapy Department

Full-time, non-resident post. Duties to commence January 1, 1969, for at least two months. D.M.R.T. essential. Application form obtainable from the Administrator. Closing date December 21 or telephone TERMINUS 6411 Ext. 44. (14110)

**APPLICANTS ARE ADVISED NOT TO send original testimonials when replying to advertisements. Copies will serve the purpose quite as well, and in the event of their being lost or mislaid no inconvenience will ensue.**

## RHEUMATOLOGY

CROMER AREA HOSPITAL  
MANAGEMENT COMMITTEE  
St. Michael's Hospital, Aylsham, Norfolk

The departments of rheumatology and physical medicine have 45 beds for adult patients and 9 children's beds. There are units for hydrotherapy, physiotherapy and occupational therapy, and also facilities for electro-diagnostic investigations and orthopaedic surgery.

A **RESIDENT HOUSE OFFICER** (Senior House Officer grade) is required early in 1969 to join the team of these rapidly developing departments.

The post is recognized for the Diploma of Physical Medicine.

A fully furnished, centrally heated, modern detached bungalow in the hospital grounds is available for occupation by the successful applicant.

The Hospital Secretary will be pleased to arrange for intending applicants to look round the hospital and to supply any additional information about the post.

Applications, stating age, nationality, sex, marital state, and details of family, together with qualifications and experience, and names and addresses of two referees, should be forwarded to the Secretary, St. Michael's Hospital, Aylsham, Norfolk NOR 07Y, as soon as possible. (25228)

GUY'S HOSPITAL BOARD OF  
GOVERNORS

Applications are invited for the post of **SENIOR HOUSE OFFICER** for the rheumatology and rehabilitation unit at New Cross Hospital for six months from January 1, 1969. Applications, naming two referees or enclosing two recent testimonials, should reach the Secretary, St. Michael's Hospital, S.E.1, not later than December 13, 1968. (H.6113)

ROTATING  
APPOINTMENTS

## WESSEX REGIONAL HOSPITAL BOARD

Required a **REGISTRAR IN ORTHOPAEDICS** for a two-year rotating appointment. The post will be held for one year at the Lord Mayor Treloar Hospital, Aiton, with preponderance of elective orthopaedic surgery and one year at the Royal Hampshire County Hospital, Winchester, with a preponderance of traumatic orthopaedic surgery. The post will offer an exceptional opportunity for a broad orthopaedic training. Post vacant February 20, 1969.

Further particulars and application forms from the Senior Administrative Medical Officer, Highcroft, Romsey Road, Winchester. Closing date December 28, 1968. (25185)

## SURGERY

HAMMERSMITH HOSPITAL AND THE  
ROYAL POSTGRADUATE  
MEDICAL SCHOOL

## Du Cane Road, London W.12

WHOLE-TIME NON-RESIDENT  
SENIOR REGISTRAR  
(General Surgery)

required. Research experience and interest essential.

Application forms obtainable from, and returnable to the Secretary of Governors, Hammersmith Hospital, Du Cane Road, London W.12, by December 21. (14055)

THE BOARD OF GOVERNORS OF THE  
UNITED SHEFFIELD HOSPITALS AND  
THE SHEFFIELD REGIONAL HOSPITAL  
BOARDReciprocal Training Scheme for Senior  
RegistrarsWHOLE-TIME SENIOR SURGICAL  
REGISTRAR

required. Initial tenure of appointment at the Royal Infirmary, Sheffield, for possession of a higher qualification essential. Appointment for one year in the first instance and renewable thereafter annually. Successful candidate will be transferred to the regional hospitals for the second phase of the appointment in accordance with the arrangements under the reciprocal training scheme. Renewal of appointment and the transfer will be subject to satisfactory work progress. Applications (single copy), stating age, qualifications, present and previous appointments (with dates) naming three referees, to Chief Administrative Officer, United Sheffield Hospitals, 10 Beech Hill Road, Sheffield S10 2RZ by December 28. (25306)

BISHOP'S STORTFORD HOSPITALS  
Herts and Essex General Hospital (387 beds)  
Bishop's Stortford and District Hospital  
(67 beds)

## SURGICAL REGISTRAR

required for one year in the first instance, renewable subject to satisfactory service. Primary attachment to the larger hospital, where the post is recognized for six months in connection with the Final F.R.C.S. and with supervisory responsibility at the Bishop's Stortford and District Hospital where the general work is mainly non-emergency surgery and E.N.T. Married accommodation available.

Forms of application from the Group Secretary, Harlow Group H.M.C., Hamlet Road, Harlow, Essex, to be returned by December 21, 1968. (25033)

GREENWICH DISTRICT HOSPITAL  
Vanbrugh Hill, London S.E.10

**LOCUM RESIDENT SURGICAL OFFICER** (Registrar) from December 30 to January 9 approximately. Salary £1,351 p.w. Write to Group Secretary at hospital or telephone 01-858 2655, ext. 117. (25144)

BOARD OF MANAGEMENT FOR  
GREENOCK AND DISTRICT HOSPITALS  
Greenock Royal InfirmaryApplications are invited for the post of  
REGISTRAR  
in Surgical Unit B

at the above hospital, the appointment to be for one year in the first instance. Post is recognized for F.R.C.S., and adequate time is given for study. A part-furnished semi-detached house will be available for the successful applicant.

Applications, stating age, experience, together with names of two referees, to the Group Secretary and Treasurer, 47 Eldon Street, Greenock, within 14 days from date of advertisement. (13944)

## LEEDS REGIONAL HOSPITAL BOARD

Applications invited for the post of **REGISTRAR IN GENERAL SURGERY** Pinderfields General Hospital, Wakefield (94 general surgical beds). Post involves duties of resident Surgical Officer.

Recognized for F.R.C.S. Resident single accommodation available. Married accommodation may be available. Please quote reference 233.

Application forms may be obtained from the Secretary, Joint Registrars Committee, Park Parade, Harrogate, to whom they should be returned by December 18, 1968. (25359)

MANCHESTER REGIONAL HOSPITAL  
BOARDNorth Lancashire and South Westmorland  
Hospital Management Committee

## SURGICAL REGISTRAR

with main duties at the Royal Lancaster Infirmary. Recognized for F.R.C.S. Post vacant December 15. Tenable for one year in the first instance.

Apply, stating age, qualifications, experience, nationality, and names of three professional referees, to Group Secretary, Lancaster Moor Hospital, Lancaster. (25132)

NATIONAL HEART HOSPITAL  
Westmoreland Street, W.1

Applications are invited for the post of **SURGICAL OFFICER** (non-resident) (Registrar grade). Initial period of six months from January 15, 1969, with possibility of renewal for further six months. Application forms, obtainable from the House Governor, to be returned by December 20, 1968. (25277)

NORTH-EAST METROPOLITAN  
REGIONAL HOSPITAL BOARD  
Essex County Hospital, Colchester

## SURGICAL REGISTRAR

required. Resident or non-resident. Post tenable for one or two years, subject to review after one year. F.R.C.S. desirable. Vacant January 13. Application forms from Group Secretary, St. Helena Group H.M.C., 14 Pope's Lane, Colchester, Essex. (H.6144)

OLDCHURCH HOSPITAL  
Romford, Essex (651 beds)

**REGISTRAR, GENERAL SURGERY** vacant early February, for one year, renewable. Resident post, but may be non-resident by arrangement. Sleeping in on nights on duty. Recognized for F.R.C.S. The hospital has specialized departments dealing with all types of acute medical and surgical cases. Application forms from the Group Secretary, Oldchurch Hospital, Romford, returnable by December 16, quoting ref. 26/282, N.E.Met.R.H.B. (25278)

Royal Alexandra Infirmary,  
Paisley

Applications are invited for the post of

REGISTRAR  
IN  
GENERAL  
SURGERY

This appointment falls vacant on February 1, 1969. Applications, giving full details of qualifications, previous experience, and the names of two referees, should be lodged with the Group Medical Superintendent, Royal Alexandra Infirmary, Paisley. (13898)

ST. ALBANS CITY HOSPITAL  
St. Albans, Herts

## LOCUM SURGICAL REGISTRAR

required December 22 to 27. Apply Group Secretary as above. (25133)

SHEFFIELD REGIONAL HOSPITAL  
BOARD

## LOCUM SURGICAL REGISTRAR

required December 25 to January 8 at the County Hospital, Louth, Lincs. Remuneration £35 11s. p.w. per week. Apply Secretary, Sheffield Regional Hospital Board, Old Fulwood Road, Sheffield S10 3TH, naming two referees. (25229)

SOUTH-EASTERN REGIONAL HOSPITAL  
BOARD, Scotland

## REGISTRAR IN GENERAL SURGERY

Victor Horsley Kirkcaldy. This post is recognized for the F.R.C.S. and offers a wide range of surgical experience in an interesting, new and up-to-date department of surgery, with opportunity to rotate into department of obstetrics and gynaecology.

Married accommodation available. Apply, giving particulars of age, qualifications and previous experience, together with the names of two referees, to the Secretary, 11 Drumsheugh Gardens, Edinburgh 3, within two weeks from the date of this advertisement. (H.6138)

SOUTH-EAST METROPOLITAN  
REGIONAL HOSPITAL BOARD

Applications invited for appointment for one year in first instance as whole-time **REGISTRAR IN GENERAL SURGERY** to the Medway and Gravesend group of hospitals for duties based on the Medway Hospital.

Post is recognized for F.R.C.S. Married accommodation may be available. Application forms, from the Secretary, Registrars Committee, South-East Metropolitan Regional Hospital Board, 40 Eastbourne Terrace, W.2, to be returned by December 21. (25279)

## WELSH HOSPITAL BOARD

## REGISTRAR IN GENERAL SURGERY

Merthyr and Aberdare H.M.C. based at Aberdare General Hospital (102 beds) also required to serve other hospitals in the group.

Recognized for F.R.C.S. Resident/non-resident (married or single accommodation available if required).

Application forms from S.A.M.O., Temple of Peace and Health, Cathays Park, Cardiff, to be returned by December 14, 1968. (14098)

BARTHOLOMEW HOSPITAL  
City of York, York

## 44 Surgical Beds

## RESIDENT SENIOR HOUSE OFFICER

required for general duties. Flat available on rental. Applications, with names of two referees, to be sent immediately to the Hospital Secretary, St. John's Hospital, Goo'e, Yorkshire. (25151)

BATH HOSPITAL MANAGEMENT  
COMMITTEE

## St. Martin's and Royal United Hospitals

Applications are invited for post of **SENIOR HOUSE OFFICER IN SURGERY**

The post is part of a two-year rotational scheme commencing in February, 1969, and offers six months each in two general surgical appointments. Good postgraduate facilities, including library and periodic tutorials. All posts recognized by the R.C.S.(Eng.).

Applications, stating age, qualifications and experience, with names of two referees, to Group Secretary, Manor Hospital, Coleridge Park, Bath. (25034)

BILLINGE HOSPITAL  
Orrell, near WiganSENIOR HOUSE OFFICER IN  
GENERAL SURGERY

required. Resident. Recognized for F.R.C.S. Vacant end December.

Applications, with full details, to Secretary, Wigan and Leigh Hospital Management Committee, Royal Albert Edward Infirmary, Wigan. (25186)

HEREFORD AND COUNTY AND  
GENERAL HOSPITALS

## SENIOR HOUSE OFFICER (Surgery)

Post vacant January, 1969. Higher surgical qualification desirable. Successful candidate will act as first assistant to one of the surgical units and will rotate at six months' intervals. Married accommodation available. Applications, with names of two referees, to Group Secretary, Hospital Management Committee, Victoria House, Eign Street, Hereford. (24973)

## LEICESTER ROYAL INFIRMARY

Applications are invited for the post of **HOUSE OFFICER OR SENIOR HOUSE OFFICER IN GENERAL SURGERY**

Available for pre-registration candidates. Recognized for F.R.C.S. Vacant January 15, 1969. The Leicester Royal Infirmary has an active programme of postgraduate medical education. Applications, stating age, qualifications and experience, and the names of two referees, to Group Secretary, Leicester Royal Infirmary, by December 10, 1968. (25035)

## NEWPORT (MON.) HOSPITAL GROUP

There are vacancies for **SENIOR HOUSE OFFICERS**

at:

Royal Gwent Hospital, Newport (433 beds). Vacant January 1. Non-resident. The post is of a senior character and includes experience of cold and emergency surgery.

Pontypool and District Hospital (116 beds). Vacant December 20. Married accommodation available. Some casualty duties involved. Post also affords good experience of cold and emergency surgery.

Both posts recognized F.R.C.S.

Apply, quoting two referees, and post conceded to Group Secretary, 64 Cardiff Road, Newport, Mon. (25230)

PONTYPRIDD AND RHONDDA  
HOSPITAL MANAGEMENT COMMITTEE

East Glamorgan General Hospital, Church Village, Nr. Pontypridd (350 Acute beds, large O.P.D., serves population of 174,000, 10 miles from Cardiff.

## SENIOR HOUSE OFFICER (Surgery)

Immediately.

Post recognized for F.R.C.S.

The holder of this post will undertake duties at the North and District Hospital, Porth, on a rotating basis.

Resident when on duty.

Applications stating age, qualifications and experience, together with copies of two recent testimonials, to be sent to the undersigned as soon as possible. Dates, to Group Secretary, Group Headquarters, Albert Road, Pontypridd. (14100)

**Surgery—Contd.**

**SCUNTHORPE HOSPITAL**  
MANAGEMENT COMMITTEE  
Scunthorpe District Memorial  
Hospital, Scunthorpe, Lincolnshire (326 beds)

**HOUSE SURGEON**  
(S.H.O. or H.O. grade) according to experience duties primarily in general surgery with some ophthalmology—required for mid-January, 1969. Post recognized for F.R.C.S. training.

Modern hospital in course of development to district hospital standard.  
Resident appointment—a modern semi-detached house may be available (on rental) to a married candidate. Medical library facilities.

Applications, naming two referees, to Hospital Secretary, Scunthorpe and District War Memorial Hospital, Cliff Gardens, Scunthorpe, Lincolnshire. (25361)

**SOUTH SHIELDS INGHAM INFIRMARY**  
(165 beds)

**HOUSE OFFICER or SENIOR HOUSE OFFICER (Surgery)**  
according to experience required end of December, 1968. Post recognized for F.R.C.S. and pre-registration. Clinic comprises three visiting Consultants, Registrar and two House Officers. Married accommodation available. Applications to Hospital Secretary. (13843)

**SOUTH TEES-SIDE HOSPITAL**  
MANAGEMENT COMMITTEE  
Hemlington Hospital, Middlesbrough, Tees-side

Applications are invited for the post of **SENIOR HOUSE OFFICER (Surgery)** at the above hospital. This post, which is recognized for F.R.C.S. examination, is available during December.  
Initially single accommodation only can be provided, although married accommodation will be available shortly.

Applications, stating age, qualifications, together with two names for reference, to be forwarded to the Hospital Secretary. (25360)

**THE ROYAL MARSDEN HOSPITAL**  
Downs Road, Sutton, Surrey

**RESIDENT HOUSE SURGEON**  
(S.H.O. grade) required. Duties commencing January 1, 1969. The post offers wide experience in general and gynaecological surgery. There is a teaching programme and library facilities. Preference will be given to candidates studying for higher degree. Candidates may visit the hospital by appointment. Applications to Administrator, giving the names and addresses of two referees, Tel. No. 01-642 6011. (14078)

**THE UNITED OXFORD HOSPITALS**

**SENIOR HOUSE OFFICER**  
In the department of the Nuffield Professor of Surgery at the Radcliffe Infirmary, Oxford, commencing on February 1, 1969. The post is tenable for six months as the first instance. Applications, on forms obtainable from the Group Medical Staffing Office, The Churchill Hospital, Headington, Oxford, should be returned not later than December 14, 1968. (25037)

**UNITED SHEFFIELD HOSPITALS**  
Children's Hospital

Applications are invited for the following post at the Children's Hospital:  
**HOUSE SURGEON or SENIOR HOUSE OFFICER in SURGERY**  
(according to experience). Vacancy from January 17, 1969, for six months.

Applications, stating age, qualifications, present and previous appointments, naming two referees, to the Superintendent, Children's Hospital, Western Bank, Sheffield S10 2PH. (25307)

**WEYMOUTH AND DISTRICT HOSPITAL**

**SENIOR HOUSE OFFICER**  
(General Surgery)  
required from about January 8, 1969. Some "on-call" and casualty duties. Post recognized for F.R.C.S. Married accommodation may be available.

Applications, giving age, qualifications and experience, registration and nationality, also stating whether married or single, together with copy testimonials, and names of three referees, to Group Secretary, West Dorset Group Hospital Management Committee, Darners Road, Dorchester, Dorset, immediately. (25316)

**AMERSHAM GENERAL HOSPITAL**  
Amersham, Bucks

**RESIDENT HOUSE SURGEON**  
required, pre- or post-registration. This appointment in a busy general hospital of 282 beds affords excellent experience. Post vacant December 21, 1968. Apply, with names of two referees, to Hospital Secretary. (25152)

**ASHINGTON HOSPITAL (265 beds)**  
West View, Ashington, Northumberland

**PRE-REGISTRATION HOUSE SURGEONS (TWO)**  
required, mid-December and beginning January. Busy surgical unit and out-patient facilities. Applications, with the names of two referees, should be made as early as possible, to the Group Secretary, Wansbeck Hospital Management Committee, 12 Stanley Street, Blyth, Northumberland. (H.6114)

**BARNET GENERAL HOSPITAL**  
Wellhouse Lane, Barnet, Herts

**LOCUM PRE- or POST-REGISTRATION HOUSE SURGEON**  
required December 30 for two weeks. Applications to Hospital Secretary. (14138)

**CHASE FARM HOSPITAL**  
The Ridgeway, Enfield, Middlesex

**RESIDENT HOUSE SURGEON**  
pre-registration or post-registration which is recognized for the F.R.C.S. General surgical duties including some urology. Vacant January 1, 1969. Six months' appointment. Applications, with the names and addresses of two referees, to the Deputy Group Secretary. (14135)

**BURNLEY AND DISTRICT HOSPITAL**  
MANAGEMENT COMMITTEE  
Burnley General Hospital (638 beds)

**RESIDENT HOUSE OFFICER (Surgical)**  
This post is approved as a pre-registration post and is available early December. Recognized for F.R.C.S. Good experience under Consultant supervision. Excellent postgraduate facilities, including Mackenzie Medical Centre. Regular programme of clinical instruction, and a library in the centre.

Applications, with the names and addresses of two referees, to the Group Secretary, Burnley General Hospital, Lancs. (H.5999)

**CHANNEL ISLANDS, JERSEY, GENERAL HOSPITAL**

Applications are invited for the appointment of a

**PRE-REGISTRATION HOUSE SURGEON**  
at this hospital, commencing January 9, 1969. The salary scales are the same as in the National Health Service. There is also a Pre-registration House Physician at the hospital and the successful candidate would be eligible to change to the medical side at the end of 6 months. All applicants must be provisionally registered with the General Medical Council.

Application, giving the names of two referees or copies of two testimonials to be submitted to: The President, Public Health Committee, General Hospital, Jersey, C.I. (H.6022)

**ELIZABETH GARRETT ANDERSON HOSPITAL**  
Euston Road, N.W.1

**HOUSE SURGEON**  
(woman) required, in charge of general surgical beds. Post open to pre- or post-registration candidates. Appointment for six months from February 1, 1969.

Application form, from Hospital Secretary, returnable by December 12, 1968. (25137)

**ESSEX COUNTY HOSPITAL**  
Colchester, Essex (201 beds)

**HOUSE SURGEON**  
required. Pre-registration or third post. Tenable for six months. Recognized for F.R.C.S. Active postgraduate training programme and library facilities. Vacant mid-January.

Applications, with copies of three testimonials, to Group Secretary, St. Helena Group H.M.C., 14 Pope's Lane, Colchester. (25280)

**EXETER AND MID-DEVON HOSPITALS**  
MANAGEMENT COMMITTEE

**HOUSE SURGEON**  
(General Surgery)

provisionally or fully registered, vacant January 26, 1969. Recognized for F.R.C.S. Post open to persons seeking pre- or post-registration, with copies of two recent testimonials, or the names of two referees, to Hospital Secretary. (25281)

**HOVE GENERAL HOSPITAL**  
Sackville Road, Hove, Sussex BN3 3HG

**HOUSE SURGEON**  
(pre-registration) male, required from mid-January for a period of six months. This post is recognized for the F.R.C.S. and provides wide experience in urological, casualty and general surgical duties.  
Applications, stating age, qualifications, and full details of experience, together with the names and addresses of two referees, to the Hospital Secretary. (H.6145)

**KING EDWARD VII HOSPITAL**  
Windsoor, Berks

**HOUSE SURGEON IN GENERAL SURGERY**

required, January 1. Recognized for F.R.C.S. Preference given to persons seeking pre-registration post. Applications, with copies of recent testimonials, stating age, qualifications with dates, nationality, to Secretary. (25231)

**MACCLESFIELD AND DISTRICT HOSPITAL**  
MANAGEMENT COMMITTEE  
Macclesfield Hospital—Infirmary Branch

**PRE-REGISTRATION HOUSE SURGEON**  
IN SURGERY

Acute surgical unit. Recognized for F.R.C.S. purposes. Married accommodation available. Main casualty duties undertaken by senior resident practitioners. Apply, giving full details, and names of two referees, to Group Secretary, "Willyerby House," Cumberland Street, Macclesfield, Cheshire. (25365)

**MEDWAY AND GRAVESEND HOSPITAL**  
MANAGEMENT COMMITTEE

All Saints' Hospital, Chatham, Kent

**LOCUM HOUSE SURGEON**  
required from December 14 to December 31, 1968, inclusive. Apply to Hospital Secretary. (14089)

**NEWPORT (MON.) HOSPITAL**  
GROUP  
(All posts recognized for F.R.C.S. and for Pre-registration service)

There are vacancies for

**HOUSE SURGEONS**

on February 1 at:

Royal Gwent Hospital, Newport, Mon. (433 beds). Three posts.

St. Woollos Hospital, Newport, Mon. (316 beds). Two posts.

Pontypool and District Hospital, Pontypool, Mon. (116 beds). One post. Married accommodation available.

Apply, quoting two referees, and post preferred, to Group Secretary, 64 Cardiff Road, Newport, Mon. (25038)

**NOTLEY HOSPITAL**  
Braintree, Essex (483 beds)

**HOUSE SURGEON**

required. Pre-registration or third post. Recognized for F.R.C.S. Tenable for six months. Vacant mid-January.

Applications, with copies of three testimonials, to Group Secretary, St. Helena Group H.M.C., 14 Pope's Lane, Colchester, Essex. (25282)

**NOTTINGHAM NO. 1 HOSPITAL**  
MANAGEMENT COMMITTEE  
General Hospital, Nottingham (461 beds)

**LOCUM PRE-REGISTRATION HOUSE SURGEON**

Applications are invited for the post of for the period December 14 to 27, 1968. Applications, giving full particulars, together with the names of two referees, to the Group Secretary. (25363)

**OLDHAM AND DISTRICT HOSPITAL**  
MANAGEMENT COMMITTEE  
Oldham Royal Infirmary

Applications are invited for the post of **HOUSE OFFICER** (General Surgery)

becoming vacant on December 16, 1968. The post is recognized for pre-registration purposes and F.R.C.S.

Applications should be forwarded to the Hospital Secretary, Oldham Royal Infirmary, Union Street West, Oldham, quoting Ref. No. P52. (13823)

**QUEEN MARY'S HOSPITAL**  
Sidcup, Kent

The following vacancies will occur on the dates shown:

**HOUSE SURGEON** (General and E.N.T. etc.)

from February 12, 1969.

**HOUSE SURGEON** (General)

from March 1, 1969.

Posts tenable until August 31, 1969. Pre-registration posts. Written applications, naming two referees, to Hospital Secretary as soon as possible. (25232)

**ROCHDALE AND DISTRICT HOSPITAL**  
MANAGEMENT COMMITTEE

**TWO HOUSE OFFICERS IN GENERAL SURGERY**

required in the group on January 1. Pre-registration posts.

Apply Group Secretary, Birch Hill Hospital, Rochdale. (25187)

**ROYAL CORNWALL HOSPITAL**  
(Treliske), Truro, Cornwall

**PRE-REGISTRATION HOUSE SURGEON**

post vacant January 1, 1969, for 30-bedded ward in 90-bedded acute surgical unit of new district general hospital. Modern married accommodation available.

Applications, giving the names and addresses of two referees, to the Administrator by December 16. (25362)

**ROYAL SOUTH HANTS HOSPITAL**  
Farnshaw Street, Southampton SO9 4PE

**RESIDENT HOUSE SURGEON**

required from December 26. Exceptional opportunities for general experience in busy acute unit of 70 beds. Post recognized for F.R.C.S. Special postgraduate training facilities available.

Applications, with names of two referees, to Hospital Secretary. (13865)

**ST. ALBANS CITY HOSPITAL**  
St. Albans, Herts

**HOUSE OFFICER**  
(General Surgery and Orthopaedics)

required for pre-registration post vacant January 1. Recognized F.R.C.S. Locum required December 21 to 31, pending appointment.

Apply, naming two referees, to Group Secretary, St. Albans City Hospital, St. Albans. (24539)

**ST. THOMAS' HOSPITAL**  
London S.E.1

**MEDICAL APPOINTMENTS VACANCY NOTICE**

Applications are invited for general pre-registration House Surgeon appointments, from January 21 to July 21, 1969.

**HOUSE SURGEON**

to the Royal Waterloo Hospital from January 21 to July 21, 1969.

**HOUSE SURGEON**

to the Lambeth Hospital from January 21 to July 21, 1969.

Application forms can be obtained from the Clerk of the Governors and should be returned by December 13, 1968. (13884)

**STOCKPORT AND BUXTON HOSPITAL**  
MANAGEMENT COMMITTEE

**RESIDENT HOUSE SURGEONS**

Applications are invited for the following pre-registration posts, all of which are recognized for the F.R.C.S.

Stepping Hill Hospital, Stockport (576 beds), becoming vacant February 1, February 3 and March 9, 1969.

Stockport Infirmary (163 beds), becoming vacant March 1, 1969.

Single residential accommodation is available in each case.

Applications, giving full particulars, and the names of two referees, to the Group Secretary, Group Offices, Bramhall Moor Lane, Hazel Grove, Stockport SK7 5AB. (H.6000)

**THE INFIRMARY, KILMARNOCK**

Locum House Officer in Surgery

required for the period from December 8, 1968, to December 18, 1968, inclusive. Single accommodation available.

Apply immediately to the Area Medical Superintendent, 1 Hill Street, Kilmarnock, Ayrshire. (H.6121)

**THE UNITED CAMBRIDGE HOSPITALS**  
Addenbrooke's Hospital

**HOUSE SURGEON**  
(General Surgery)

required for six months from January 13, 1969.

Recognized pre-registration service.

Apply to the Assistant House Governor, Addenbrooke's Hospital, Trumpington Street, by December 19, 1968, stating age, nationality, qualifications and experience (with dates), and enclosing copies of three testimonials. (25233)

**SOUTH ESSEX HOSPITAL**  
MANAGEMENT COMMITTEE

**RESIDENT HOUSE SURGEONS**

required at Orsett and St. Andrew's Hospitals from January 1, 1969. Recognized under Medical Act for pre-registration and by Royal College of Surgeons. Applications to Group Secretary, Thurrock Hospital, Grays, Essex RM16 2PX. (14056)

**WATFORD GENERAL HOSPITAL**  
(570 beds)

Applications are invited for the post of

**HOUSE SURGEON**

pre- or post-registration. Post vacant December 30, recognized for F.R.C.S.

General surgical unit of 100 beds. Two surgical teams. Residency at the Peace Memorial Wing. Salary according to N.H.S. scales. Please send applications, quoting B/61 with copies of two recent testimonials, to the Hospital Secretary, Watford General Hospital, Peace Memorial Wing, Watford, Herts. (14136)

**WEST SUFFOLK HOSPITAL**  
MANAGEMENT COMMITTEE

West Suffolk General and St. Mary's Hospitals, Bury St. Edmunds

**HOUSE SURGEON (one post)**  
IN GENERAL SURGERY

for West Suffolk General Hospital. Post vacant early January 1969. Busy General Hospital with active postgraduate medical education centre. Furnished flat available at a moderate rate. Applications in writing, quoting two referees, to Hospital Secretary, West Suffolk General Hospital, Bury St. Edmunds, Suffolk. (25308)

**WOOLWICH GROUP HOSPITAL**  
MANAGEMENT COMMITTEE

**2 HOUSE SURGEONS (General Surgery)**

Posts vacant early January. Approved for pre-registration service and recognized for F.R.C.S.

Apply to Hospital Secretary, St. Nicholas Hospital, Tewson Road, Plumstead, S.E.18. (14105)

**WREXHAM, POWYS AND MAWDACH HOSPITAL**  
MANAGEMENT COMMITTEE

Maelor General Hospital, Wrexham (571 beds)

Applications are invited for the posts of

**PRE-REGISTRATION HOUSE SURGEONS**  
(Resident)

(two posts) at the above hospital vacant from February 1, 1969.

The posts are recognized for pre-registration purposes and for the Diploma of F.R.C.S. (England, Edinburgh, Glasgow and Ireland). Excellent facilities for further education and studies are available in the post-graduate centre serving the Wrexham hospitals.

There is an excellent medical staff library and also an active teaching programme both on the wards and in the operating theatres.

Applications, giving details of age, experience, nationality, etc., and enclosing copies of two recent testimonials, to be sent to the Group Secretary, Maelor General Hospital, Wrexham, within seven days of the appearance of this notice. (25364)

**WYCOMBE GENERAL HOSPITAL**  
High Wycombe, Bucks

(Apply to Hospital Secretary)

**RESIDENT PRE-REGISTRATION HOUSE SURGEON**

required from late January, 1969. Married accommodation probably available. Excellent study facilities and active postgraduate medical centre. (25145)

**THORACIC SURGERY**

**WEST MANCHESTER HOSPITAL**  
MANAGEMENT COMMITTEE

The Manchester Regional Hospital Board

Applications invited for the post of

**REGISTRAR IN THORACIC SURGERY**

falling vacant in January. Applications, including names of two referees, to Group Secretary, Park Hospital, Davyhulme, Manchester M31 3SL (Ref. 13781). (14083)

**BRISTOL—FRENCHAY HOSPITAL**

Applications invited for the appointment of

**SENIOR HOUSE OFFICER**

in regional department of thoracic surgery (85 beds) at Frenchay Hospital.

Post provides experience in cardiac, oesophageal and pulmonary surgery. Recognized for F.R.C.S. (England) March 1969.

Apply to the Secretary, Frenchay Hospital, Bristol, stating age, and experience, and naming two referees. (14033)

**ST. THOMAS' HOSPITAL**  
London S.E.1

Applications are invited for the post of

**SENIOR HOUSE OFFICER**

to the cardio-thoracic surgical unit from February 18 to August 18, 1969.

Application forms can be obtained from the Clerk of the Governors and should be returned by December 13, 1968. (H.6081)

**ST. THOMAS' HOSPITAL**  
London S.E.1

Applications are invited for the post of

**HOUSE OFFICER**

(post-registration) to the cardio-thoracic surgical unit from January 21 to July 21, 1969.

Application forms can be obtained from the Clerk of the Governors and should be returned by December 13, 1968. (H.6082)

**UROLOGY**

**THE INSTITUTE OF UROLOGY**

Applications invited for a post of

**RESEARCH FELLOW**

to undertake a full-time clinical research project associated with the work of the incontinence clinic. The appointment is for a minimum of one year in the first instance, on the Lecturer scale £1,745 to £2,820, according to experience. Applications, with details of age, experience, etc., to the Secretary, Institute of Urology, 1 Henrietta Street, London W.C.2, by December 31, 1968. (H.6122)



# Urology—contd.

**NORFOLK AND NORWICH HOSPITAL**  
**LOCUM SENIOR HOUSE OFFICER**  
to the department of urology required from December 12 to January 10, inclusive, to cover period of annual leave.  
Salary £29 16s. 0d. in accordance with terms and conditions of service of hospital medical staff.

Applications, giving full details, together with names of two referees, to Group Secretary, Hospital Management Committee, St. Stephen's Road, Norwich NOR 53A. (25234)

## NORWICH HOSPITALS

Applications are invited for the following appointments, vacant February 1, 1969:

**SENIOR HOUSE SURGEON**  
(two) (S.H.O. status) for the urological department. Two Senior House Officers employed in the department. Recognized for F.R.C.S. examination requirements. Accommodation available for single and generally for married officers.

Applications, giving full details, with names of two referees, to Group Secretary, Hospital Management Committee, St. Stephen's Road, Norwich NOR 53A, by December 18, 1968. (25366)

## ADMINISTRATIVE

### WELSH HOSPITAL BOARD

Applications are invited from registered medical practitioners for the appointment of

### ASSISTANT SENIOR MEDICAL OFFICER

The person appointed would be required to undertake, under the direction of the Senior Administrative Medical Officer, duties associated with the organization and planning of hospital and specialist services within the Board's area. Previous experience in medical administration would be an advantage. Intending applicants may write to the Senior Administrative Medical Officer of the Board for further information or visit him by arrangement.

Salary £2,770 plus £110 (6) to £3,430 per annum. New entrants to the service will commence at £2,770 per annum. The Board may however seek approval to a higher commencing salary in recognition of suitable experience outside the Health Service. A contributory superannuation scheme applies. Application forms (for which a self-addressed foolscap envelope should be sent) to the Secretary, Welsh Hospital Board, Temple of Peace and Health, Cathays Park, Cardiff CF1 3NW.

Closing date December 19, 1968. (13868)

## NORTHERN IRELAND HOSPITALS AUTHORITY

### MEDICAL OFFICER

Applications are invited from registered medical practitioners for the post of Medical Officer (whole-time) on the Authority's headquarters staff.

Salary scale: £2,105 (age 29 or under) to £2,770 per annum. Candidates age 33 years or over commence at the point £2,335.

The post is initially one for a trainee and special emphasis during the first year will be on training. Thereafter the officer appointed will assist the Senior Administrative Medical Officer in developing the Authority's hospital and specialist services. Experience of public health, hospital administration and/or private practice would be an advantage.

The national terms and conditions of service for hospital service administrative medical staff as revised from time to time will apply. Canvassing will disqualify.

Application forms and further particulars may be obtained from the Secretary, Northern Ireland Hospitals Authority, 25 Adelaide Street, Belfast BT2 5FG, for return not later than December 28, 1968. (H.6127)

## GOVERNMENTAL

### MEDICAL ADVISORY SERVICE Civil Service Department

Applications are invited from medical practitioners, practising in the district detailed below, for appointment, in a part-time and mainly advisory capacity, as Local Medical Officer for each of the districts or groups of districts shown. The town shown in brackets after the district name indicates the Head Post Office Area in which the district, or group of districts, is situated. Applicants should have a surgery in the district.

Successful applicants will be required to examine and report on the condition of certain Government officers, teachers, candidates for appointment, etc., who may be referred to them from time to time; and to attend when summoned to an emergency case of accident or sudden illness occurring in a Government office in the neighbourhood.

Fees for this work, and mileage allowance where journeys in excess of a certain distance are necessary, will be paid on a scale agreed with the British Medical Association.

Intending applicants should write, within 14 days, to:

### THE MEDICAL ADVISER, CIVIL SERVICE DEPARTMENT,

#### LONDON S.W.1.

for a form on which application may be made. Applicants should be not more than 60 years of age.

The districts for which applications are invited are as follows:

England and Wales	
Old Trafford, Manchester 16 (Manchester)	
Westbury (Trowbridge)	
Dutwich, S.E.21 (London Postal Region)	
Tutbury	
Sudbury (Burton-on-Trent)	
Hilton	
Maghull (Liverpool)	
Exeter (Exeter)	
Norwood, S.E.19	(London Postal
West Norwood, S.E.27 (Region)	
Newbiggin-by-the-Sea (Morpeth)	
Scotland	
Glenrothes (Kirkcaldy)	
Girvan (Girvan)	(14093)

## ADMINISTRATIVE

### OXFORD REGIONAL HOSPITAL BOARD

Applications are invited for vacant posts in the Medical Department of the Board's Headquarters.

### 1. Principal Assistant Senior Medical Officer

(Salary scale: £2,825-£3,590 p.a.)

### 2. Assistant Senior Medical Officer

(Salary scale: £2,770-£3,430 p.a.)

### 3. Administrative Medical Officer (Trainee)

(Salary scale: Age 33 or over: £2,335-£2,770 p.a.)

Age 29-32: £2,105-£2,265 p.a.

Applicants for the Principal Assistant Senior Medical Officer post should have had previous experience in medical administration with a Regional Hospital Board. The successful applicant will be expected to assist in project team work concerned with capital planning and to be responsible to the S.A.M.O. for a section of the work of the department, depending on the appointee's own interests and experience. Applicants for the other posts need not have had previous experience with a Regional Hospital Board. They should have had a broadly based training in clinical medicine, preferably in more than one branch of the health service, and should be prepared to undergo training in community medicine and medical administration. These posts are likely to attract a registrar or senior registrar with an interest in operational research, management techniques or the application of management services, including the use of computers, in the future organization of hospital and health services.

Detailed applications (stating post sought) and quoting three referees should reach the Secretary to the Board, Old Road, Headington, Oxford, by 11th January, 1969.

## GOVERNMENTAL

### DEPARTMENT OF HEALTH AND SOCIAL SECURITY MEDICAL OFFICER (PSYCHIATRY)

One post in London for a registered medical practitioner (man or woman) aged at least 28.

**DUTIES:** The medical staff is concerned with all medical aspects of the planning and organization of the National Health Service and the health services of local authorities, and with liaison with the relevant professional activities outside the department. It is organized in special sections which give full scope for the application and acquisition of specialized knowledge and experience, but the individual medical officer is not necessarily restricted to one field, and movement between sections is common. The successful candidate will be attached initially to the medical section concerned with the administration of hospital and local authority psychiatric services. Opportunities for special studies, including study leave or secondment, may be available.

**QUALIFICATIONS:** Good postgraduate clinical experience in psychiatry essential; experience in child psychiatry desirable.

**STARTING SALARY** (Inner London) from January 1, 1969: £2,611 at age 28-£3,903 at 40 or over (possibly higher if at least 41). Scale maximum £4,405. Non-contributory pension. Promotion prospects.

**WRITE** to Civil Service Commission, Savile Row, London W1X 2AA, or telephone 01-734 6010, ext. 229 (after 4.30 p.m. 01-734 6464 "Ansafone" Service), for application form, quoting 7042/68/2. Closing date December 19, 1968.

(14064)

## Department of Health and Social Security

# PRINCIPAL MEDICAL OFFICER (Mental Health)

The Principal Medical Officer will join the medical section which advises on all medical matters relating to mental health, including the reorganization of the mental health services. He or she will also advise on the management of the three special hospitals, and will be concerned with the selection of patients for admission, transfer and discharge. Some travelling away from London base will be involved.

Candidates (men or women) must be registered medical practitioners. Possession of a higher qualification in psychiatry or in medicine will be an advantage. Experience in clinical psychiatry, and in the organization of mental health services in the community or in the administration of a hospital for the mentally ill or subnormal or of a psychiatric unit, is essential. Candidates should normally have held a senior hospital or local health authority post.

Salary: £5,205. Non-contributory pension.

Fuller details of this appointment may be obtained by writing to the Civil Service Commission, 23 Savile Row, London, W1X 2AA, or by telephoning 01-734 6010, Ext. 229 (01-734 6464 "Ansafone" service after 4.30 p.m.). At all times please quote 7045/AM1. Closing date 20th December 1968.

(13916)

## MINISTRY OF DEFENCE (AIR)

### CIVILIAN MEDICAL PRACTITIONERS

Applications are invited from Registered Medical Practitioners not more than 60 years of age, and with at least 5 years' experience in general practice in the United Kingdom or equivalent experience with the Armed Forces, for employment as full-time civilian medical practitioners with the Royal Air Force in the United Kingdom. Duties will be similar to those in general practice, involving in most cases the care of Service families as well as R.A.F. personnel.

Salaries in the range from £2,477 per annum at age 28 to £3,098 per annum at age 35 and over. As from January 1, 1969, the salary range will be increased to £2,547 per annum at age 28 to £3,183 per annum at age 35 and over.

Application forms may be obtained from the Ministry of Defence, C.E.2a(Air), Sentinel House, Southampton Row, London, W.C.1.

(14120)



# sore throats come...

and go with Dequadin Lozenges



Dequadin Lozenges contain 0.25 mg dequalinium chloride BP, which has a wide range of antibacterial and antifungal activity. They avoid the undesirable features of topical antibiotic therapy, ensuring rapid control without bacterial superinfection or monilial overgrowth and

without the development of resistant strains. Dequadin Lozenges contain no local analgesic. Dequadin Lozenges are available in tubes of 20 and strip-packed in cartons of 40. Dequadin Paint containing 0.5% dequalinium chloride BP in propylene glycol is also available.

## Dequadin Lozenges-for rapid control of Trade Markinfections of the mouth and throat



*Detailed information available on request*

*Dequadin is a Trade Mark of*

**ALLEN & HANBURY'S LIMITED LONDON E2**

# Searle introduce



**demulen 0.5**  
Searle

## the new low-dose·low-cost oral contraceptive

**Low-dose**

**demulen 0.5** contains only 0.5 mg. ethynodiol diacetate and 0.1 mg. mestranol.

**Low-cost**

The price to your patient of 4/9d. for a course of 21 tablets is made possible by the reduction in progestogen content and the new, simplified pack. This is the lowest price for a single oral contraceptive pack in Britain today.

**Effective**

**demulen 0.5** has been proved to be an effective combination in clinical trials in the United Kingdom and North and South America involving more than 7,000 women over 87,000 cycles of experience.

# demulen 0.5

*demulen is a Trade Mark*

Full information is available on request G. D. Searle & Co. Ltd., High Wycombe, Bucks.

# Searle

**PUBLIC HEALTH****CITY OF PLYMOUTH****ASSISTANT MEDICAL OFFICER OF HEALTH**

Applications invited for the above superannuable post from registered medical practitioners with at least three years' experience since qualification. Salary scale £1,795 by £70 (1) by £80 (5) by £90 (2) to £2,445 per annum, commencing salary in accordance with age and experience. Duties will be mainly in the school health and maternity and child welfare departments, but other duties of a general public health nature may be allocated by the Medical Officer of Health. 75% removal expenses payable and, in respect of married officers, temporary lodging allowance, etc., in accordance with the City Council's regulations.

Forms of application (and further particulars) may be obtained from the Medical Officer of Health, The Municipal Offices, Plymouth, Devon, to whom they should be returned by December 20, 1968. (H.6069)

**HEALTH AND WELFARE DEPARTMENT****PRINCIPAL MEDICAL OFFICER**

Applications invited for above appointment on a salary scale £2,805 by £90 (6) to £3,345. The post is third in seniority in integrated health and welfare department, providing services for a population of 251,160. Application forms and further details from Medical Officer of Health, Billet Lane, Hornchurch, Essex. (25189)

**CITY AND COUNTY OF NORWICH  
HEALTH DEPARTMENT****SENIOR ASSISTANT MEDICAL OFFICER OF  
HEALTH AND SCHOOL MEDICAL OFFICER**

Applications are invited for the above appointment from experienced registered medical practitioners, female, with a postgraduate qualification. The post embraces administrative and clinical responsibilities in the maternity and child welfare service. Upper salary range £2,445 to £2,985 per annum. "Essential user" car allowance, assistance with accommodation and full removal expenses. Application forms from the Medical Officer of Health, 68 St. Giles' Street, Norwich NOR 22E. (13997)

**CITY OF LIVERPOOL  
HEALTH DEPARTMENT****ASSISTANT MEDICAL OFFICER  
(£1,795-£2,445 per annum)**

Applications are invited for post of Assistant Medical Officer. The officer appointed will be mainly employed in maternity and child welfare work, but will also undertake general medical duties as may be allotted from time to time. Possession of the Diploma in Public Health is desirable. Experience in other fields of medicine will be taken into account when assessing the commanding salary.

General local government conditions apply. Removal and other expenses will be paid in appropriate cases.

Application forms, returnable as soon as possible, from the Medical Officer of Health, Health Department, Hatton Garden, Liverpool 3.

STANLEY HOLMES  
Town Clerk (13982)

**LONDON BOROUGH OF HACKNEY  
HEALTH DEPARTMENT****PRINCIPAL  
MEDICAL OFFICER**

Applications are invited from registered medical practitioners who hold a D.P.H. and have had experience in all branches of public health.

The duties of the post are in the fields of environmental health and community care.

Salary scale £3,075-£3,615 plus London Weighting Allowance. Conditions of service—Committee "C" of the Whitley Council for the Health Services.

Application forms and further details from the Medical Officer of Health, Municipal Offices, 386 Old Street, E.C.1., quoting reference BMJ returnable by 16th December, 1968. (25154)

**COUNTY BOROUGH OF BLACKPOOL  
ASSISTANT DEPUTY MEDICAL OFFICER  
OF HEALTH**

Applications are invited for the above post. Salary £2,105 rising by six increments to a maximum of £2,625 per annum. Commencing salary will depend upon qualifications and experience.

Preference will be given to candidates holding the D.P.H. or D.C.H. and qualified in the ascertainment of educationally subnormal children.

The appointment would provide opportunity for administrative and practical experience in all fields of public health, including work in school health services, maternity and child welfare and the mental health service.

Further particulars from the Medical Officer of Health, Municipal Health Centre, Whitegate Drive, Blackpool. (14024)

**WORCESTER COUNTY BOROUGH  
COUNCIL****ASSISTANT MEDICAL OFFICER OF  
HEALTH AND SCHOOL MEDICAL  
OFFICER**

Registered medical practitioners are invited to apply for this post. Salary on scale £1,725 to £2,445, commencing salary according to qualifications and experience. Whitley Council conditions generally. Essential user car allowance. Removal expenses grant. Housing accommodation available if required. Application forms, available from Medical Officer of Health, Church House, The Cross, Worcester, to be returned by December 31, 1968. (25235)

**KINGSTON UPON HULL CORPORATION****ASSISTANT MEDICAL OFFICER  
(Full salary assisted D.P.H. scheme)**

Applications are invited from registered medical practitioners for the appointment of Assistant Medical Officer for duties in the school health, maternity and child welfare, port health and other local authority services.

A scheme is in operation in accordance with the National Joint Council's conditions of service which will enable the successful applicant to pursue a full-time course of study for the D.P.H. without loss of salary.

A car allowance will be granted and consideration given to assistance with removal expenses.

The salary will be within the scale £1,795 to £2,445 per annum, commencing according to qualifications and experience.

Particulars of the appointment and forms of application may be obtained from the Medical Officer of Health, Guildhall, Kingston upon Hull. (25139)

**LANCASHIRE COUNTY COUNCIL****SENIOR ASSISTANT DIVISIONAL  
MEDICAL OFFICER**

Applications are invited from registered medical practitioners for the post of Senior Assistant Divisional Medical Officer in the Bury area, which comprises the Boroughs of Haslingden, Prestwich, Radcliffe, Rawtenstall and the urban districts of Ramsbottom, Tottington, and Whitefield.

The salary scale is £2,185 to £2,715 per annum. Preference will be given to holders of the Diploma in Public Health but other applicants will be considered as there is a scheme of financial assistance towards the cost of study.

The successful applicant will be required to act for the Divisional Medical Officer in his absence and as Deputy Medical Officer of Health will become familiar with committee procedure. This post will give ample opportunity to gain experience in the administrative side of public health work with a view to future promotion to Divisional Medical Officer.

Application forms are obtainable from the County Medical Officer of Health, Serial No. 6559, East Cliff County Offices, Preston PR1 3JN, to be returned by December 24, 1968. (13985)

**REPUBLIC OF IRELAND****CORK HEALTH AUTHORITY**

Vacancies for  
(a) HOUSE SURGEON  
(b) SURGICAL INTERN  
County Hospital, Bantry (recognized for F.R.C.S.).

Salary (a) House Surgeon—  
First year—£1,152  
2nd year—£1,252  
Third year—£1,352

(b) Surgical Intern—£1,052 per year  
Application forms and particulars may be obtained from the Secretary, Cork Health Authority, Room 703, County Hall, Cork, with whom completed application forms should be lodged immediately. (H.6175)

**INTERNATIONAL MISSIONARY****TRAINING HOSPITAL  
Drogheda, Co. Louth, Eire****MEDICAL REGISTRAR**

Medical Registrar required at the above hospital. Post vacant January 20, 1969. Salary in accordance with Hospitals Commission Scale. Application forms available from the Medical Superintendent. Completed application forms to be returned not later than December 17, 1968. (H.6165)

**ROYAL VICTORIA EYE AND EAR****HOSPITAL  
Adelaide Road, Dublin 2**

Vacancy for  
**OPHTHALMIC HOUSE SURGEON**  
(non-resident).

The appointment will be for six months from January 8, 1969, and is subject to the Hospitals Commission salary scale.

Those interested should apply immediately with full particulars and copies of reference to the Secretary/Registrar of the hospital. (H.6146)

**OVERSEA**

Attention is drawn to the desirability of obtaining full details of remuneration and terms of service in advertised appointments where these are not stated in the advertisement. In some cases local B.M.A. Branches or affiliated Associations may be in a position to provide information, and their addresses are available on application to the Secretary of the Association.

**A GENERAL PRACTITIONER FOR SIX-MAN clinic in Central Alberta, Canada.** Special interest in anaesthesiology desirable. Rural centre of 4,000. Excellent working conditions in fully equipped clinic and privileges in local hospital. Prospect of partnership.—Reply to The Medical Centre, Box 1210, Stettler, Alberta, Canada.

**ASSISTANT WITH A VIEW REQUIRED** to Saskatchewan, immediate resort town. One other doctor, with many others in area. Modern 15-bed hospital and surgery. Good salary and ample free time to enjoy water skiing, fishing, hunting and flying. Within reach of nearby cities or Rockies for long week-ends. Car and running expenses provided, passage paid for self and wife, on basis of one-year contract. Must be registrable in Saskatchewan, i.e. hold primary U.K. qualification, M.B., B.S., L.R.C.P., etc.—Reply Dr. E. Scott, Box 190, Loon Lake, Saskatchewan, Canada.

**ASSISTANT WITH EARLY VIEW** to partnership, wanted by group of four doctors (two of whom are English) in Hunter Valley area of N.S.W., to replace recently deceased partner. Preference given to doctor with F.R.C.S. Salary \$9,000 per annum with four weeks' recreational leave and rent free house during assistantship. \$1,000 per annum extra for F.R.C.S. Rostering duties. Please state age, marital status and experience.—Box OV.4343, B.M.J.

**AUSTRALIA. OPHTHALMIC REGISTRAR** to private clinic. F.R.C.S. required. Routine ophthalmology with some surgery. Term of appointment one year, return economy air fare on completion of twelve months satisfactory service.—Reply Box OV.4206, B.M.J.

**AUSTRALIA. FOR DETAILS OF PRACTICE** conditions, employment, housing and finance, contact Locums Ltd., 9 Bligh Street, Sydney, N.S.W.

**AVAILABLE JULY 1, 1969. APPROVED** Internships (rotating 0, 1, 2, 3, 4 and 6) and complete residencies in internal medicine, paediatrics, surgery, obstetrics and gynaecology, pathology and anaesthesiology. Salaries \$6,200 to \$10,800 per year with liberal fringe benefits. Institutional member of association of American medical colleges. Affiliated with Albany Medical College, Near Boston and New York City.—Write Director, Department of Medical Education, Berkshire Medical Center, 725 North Street, Pittsfield, Mass. 01201. (H.5503)

**CANADA. PSYCHIATRIST REQUIRED** for Yellowknife willing to travel to outlying hospitals in other communities—approximate population to be served about 12,000. Transportation paid and return fare guaranteed after one year service. Salary \$18,000 per annum. All car maintenance expenses paid. Holiday four weeks per year. Starting June, 1969. Apply Drs. Powell and O'Donoghue, Box 70, Yellowknife, N.W.T.

**CANADA. RADIOLOGIST REQUIRED** for Yellowknife willing to travel to outlying hospitals in other communities—approximate population to be served about 12,000. Transportation paid and return fare guaranteed after one year's service. Salary \$18,000 per annum. All car maintenance expenses paid. Holiday four weeks per year.—Apply Drs. Powell and O'Donoghue, Box 70, Yellowknife, N.W.T. Starting date June, 1969.

**PUBLIC HEALTH****LANCASHIRE COUNTY COUNCIL****ASSISTANT DIVISIONAL MEDICAL OFFICER**

Applications are invited from registered medical practitioners for vacancies which exist in the following areas:

- |  |   |
|--|---|
| (a) IRLAM/CADISHEAD                                | (f) TYLDESLEY                                   |
| (b) AREA ADJACENT TO LIVERPOOL                     | (g) BURNLEY                                     |
| (c) CHADDERTON (part-time)                         | (h) MIDDLETON (Housing accommodation available) |
| (d) ROYTON/CROMPTON                                | (i) ASHTON-UNDER-LYNE                           |
| (e) SKELMERSDALE (Housing accommodation available) |   |

Salary scale £1,795 to £2,445 per annum, commencing point according to experience.

The County Council has a generous scheme of financial assistance towards study for the Diploma in Public Health.

Medical Officers are classified as car users and subsistence allowances are payable where appropriate. An assisted car purchase scheme is in operation.

Further details and application forms obtainable from the County Medical Officer of Health, Serial No. 6576, East Cliff County Offices, Preston PR1 3JN. Closing date December 17, 1968. (13876)

## Overseas—Contd.

**GENERAL PRACTICE FOR SALE, NEW Zealand.** North Island country town. Good maternity facilities. Week-end roster. Attractive home and detached surgery suite. In pleasant spacious grounds. Average takings \$NZ11,000. Price \$NZ19,500.—Apply Box OV.4091, B.M.J.

**GENERAL PRACTITIONER IN PROGRESSIVE town near Toronto, Canada,** requires mature energetic Assistant. Salary \$1,100 to \$1,200 monthly. Excellent arrangement of time off. New hospital with privileges available. Future assured.—Reply to Box OV.3979, giving details of experience and photograph.

**GENERAL PRACTITIONER REQUIRES** assistant or associate for busy general practice with hospital facilities in Northern Alberta. Salary open. Please give full particulars in first letter.—Reply Box 158, Ft. Vermilion, Alberta, Canada.

**GENERAL PRACTITIONER WANTED** for growing Northern Manitoba town. 3,000 population. Excellent school up to university entrance. Starting salary 1,200 dollars monthly. Surgical experience an advantage. Early partnership if mutually agreeable. 15-bed hospital, fully staffed. X-rays and laboratory available. Present doctor from Birmingham, U.K.—Reply Box 99, Sherritt Avenue, Lynn Lake, Manitoba, Canada.

**GENERAL PRACTITIONER WITH TRAINING** and aptitude in anaesthesia required to join two-man group of general practitioner and surgeon in small Ontario City on the shore of Lake Erie in the Niagara Peninsula. Excellent open hospital of 175 beds. Reasonable salary, bonus, allowances, work schedule and holidays.—Reply to Box OV.4342, B.M.J.

**GROUP PRACTICE OPENINGS (TWO).** Vacancy in group practice in expanding Rhodesian hospital town on temporary or permanent basis. Full medical, surgical, anaesthetic, obstetric responsibility if desired. Commencing salary depending on qualifications and experience with minimum of £300 per month. No goodwill. Free passage for doctor and family. Major income tax concessions for two years (none paid in first year).—Box OV.4362, B.M.J.

**LOCUM DESIRED FOR YEAR, BEGINNING** June, 1969, or earlier, in general practice near Toronto, Ontario, Canada. Salary \$1,300 monthly. With view to taking over practice permanently.—Reply Box OV.3978, B.M.J.

**MULTI-SPECIALTY CO-OPERATIVE** medical group with Section of Family Medicine urgently requires physicians who are interested in progressive and co-operative patient care to join the Department of Family Practice. Clinic situated in western Canada university city. Teaching and hospital appointments encouraged. Personal interview will be arranged in United Kingdom prior to Canadian visit for suitable applicants. Apply with full particulars to Box OV.4087, B.M.J.

**PARTNERSHIP AVAILABLE IN PLEASANT** North Island, New Zealand, country area. Good facilities. Private medical and surgical hospital. Maternity and general hospital with good laboratory and x-ray facilities. Obstetric experience essential. Approved applicant may obtain New Zealand Government sponsorship.—Box OV.4238, B.M.J.

**PHYSICIAN REQUIRED BY TOORAK** group general practice in Melbourne (Australia). Suit someone returning with M.R.A.C.P., etc.—Box OV.4322, B.M.J.

**WANTED BY ACTIVE MEDICAL GROUP** in north-west Ontario, young surgeon, preferably with F.R.C.S. or eligible for F.R.C.S. Remuneration will be offered according to experience and training. Ample opportunity for postgraduate work and recreational activities provided. Area offers excellent facilities for boating, skiing, hunting, fishing. Applicants will have to be willing to do a certain amount of general practice.—Applicants reply to the Dryden Medical Clinic, Box 3008, Dryden, Ontario, Canada. Perceived by 1969 in the U.K.

**WANTED. GENERAL PRACTITIONER** to join busy, well-established practice in Canada, pleasant south-western Ontario town on Lake Erie, 35 miles from large Metropolitan area. Modern offices. General open hospital, 170 beds. Income negotiable. Early partnership if mutually satisfactory.—Reply to Dr. J. A. Taylor, 73 Erie Street South, Leamington, Ontario, Canada.

**WEINLOS CLINIC, EDMONTON,** Alberta, Canada. This group of 17 doctors has openings for general practitioners to serve our expanding facility which includes clinic offices located in the city center as well as sub-offices in the West End of the city. In addition to modern clinic facilities (including full laboratory and diagnostic radiology), hospital privileges are available. This city of 425,000 offers a university and all the amenities attributable to a modern and progressive community. Monthly salary is a minimum of \$1,200 and is negotiable on the basis of qualifications and experience with excellent opportunity for future partnership. Applicants are invited to submit a résumé of personal data, past experience, references, and a recent photograph, to the Administrator, Weinlos Clinic, 10022-103 Street, Edmonton, Alberta, Canada.

**WESTERN CANADIAN CITY INVITES** applications from anaesthetists, obstetricians and gynaecologists, paediatricians, willing to do some general practice. State age, training qualifications, and enclose photograph.—Box OV.3886, B.M.J.

**ANAESTHESIOLOGISTS, TWO** GUEST or permanent faculty positions—Case Western Reserve University. Clinical and/or research appointments available in expanding university medical centre. Salary depending on background beginning \$18,000 annually. Write John G. Fraser, M.D., Director, 2065 Adelbert Road, Cleveland, Ohio 44106.

**APPROVED MEDICAL RESIDENCY.** Joint programme with Unity Hospital and a municipal institution; \$8,000 per annum ranging to \$10,000, increased by \$500 as of July 1, 1969. Housing allowance is \$1,500. Free expanded hospital—medical surgical insurance plan includes family coverage. E.C.F.M.G. required of unlicensed foreign graduates. This is a 900-bed hospital with a research institute on the premises—voluntary, non-sectarian, university affiliated, located in the heart of New York City near all cultural, educational and entertainment facilities. A comprehensive training programme is being offered in acute and chronic diseases with active out-patient and emergency service and up-to-date facilities, such as haemodialysis and cobalt therapy, conducted by full-time and voluntary staff. Write for details and application or telephone Director of Medical Education, Kingsbrook Jewish Medical Center, Rutland and E. 49th Street, Brooklyn, N.Y. 11203. (H.6004)

**APPROVED ROTATING INTERNSHIP.** Joint programme with Unity Hospital and a municipal institution; \$7,500 per annum, increased by \$500 as of July 1, 1969. Housing allowance is \$1,500. Free expanded hospital—medical-surgical insurance plan includes family coverage. E.C.F.M.G. required of unlicensed foreign graduates. This is a 900-bed hospital with a research institute on the premises—voluntary, non-sectarian, university affiliated, located in the heart of New York City near all cultural, educational and entertainment facilities. A comprehensive training programme is being offered with active out-patient and emergency service and up-to-date facilities such as haemodialysis and cobalt therapy, conducted by full-time and voluntary staff. Approved residency training is available in medicine, pathology, surgery, orthopaedic surgery and rehabilitation medicine.—Write for details and application or telephone Director of Medical Education, Kingsbrook Jewish Medical Center, Rutland Road and E. 49th Street, Brooklyn, N.Y. 11203. (H.6003)

#### Drake Memorial Hospital Cincinnati, Ohio 45216

**APPROVED RESIDENCY TRAINING PROGRAMME IN INTERNAL MEDICINE.** Total complement 9 first year, 4 second year, 2 third year. Positions are available January, 1969, and July, 1969, in a University affiliated county hospital for long term illness. Patients demonstrating complicated problems in clinical medicine affecting multiple major systems can be studied in depth. A modern facility for physical medicine and rehabilitation staffed by highly trained professional and ancillary personnel is available to assist in the motivation and treatment of these patients. Affiliated with the University of Cincinnati College of Medicine with six months' rotation at the Cincinnati General Hospital in elective specialties in the second and third years after the trainee has spent at least one full year at the parent institution. Applicants must have passed the E.C.F.M.G. examination. Salary \$7,200 first year, \$7,800 second year, and \$8,400 third year. Apply: Sander Goodman, M.D., Clinical Professor of Medicine, Director of Medical Education.

## CORRECTED ADVERTISEMENT

#### AUSTRALIA CAIRNS BASE HOSPITAL Queensland (Population, Cairns 29,000, population area served, 100,000)

Applications are invited for visiting specialist positions for three years, as follows:

1. **PHYSICIAN**  
Junior grade 1, two sessions per week.
  2. **E.N.T.**  
Junior grade 1, one session per week.
- The positions carry the right of private practice.  
Rate of remuneration for each session of not less than three hours per week is \$A1,000 per annum.  
Application forms and further particulars available from the Agent-General for Queensland, 392 Strand, London W.C.2. Closing date, January 3, 1969. (H.6073)

**DOCTOR, MALE, REQUIRED FOR ONE** year Constructional Company, Libya. £3,000 all found. Suit doctor wishing time for further study. Full details to Box OV.4354, B.M.J.

#### EDGEWATER HOSPITAL 5700 North Ashland Ave., Chicago Illinois 60626

**A.M.A. APPROVED ROTATING INTERNSHIP FOR 24 INTERNS** in a 390-bed general hospital including an 11-bed intensive coronary care unit and hyperbaric chamber. The programme is under the direction of a Director of Medical Education and offers a Rotating 1, 2, 3, and 4 internships. Stipend includes full maintenance, uniforms and hospitalization insurance. Single interns \$5,400 per year. Married interns living outside with their families: \$6,500 per year. E.C.F.M.G. certificate required. Write: Stanley Brownstein, M.D., Director of Medical Education. (H.7735)

**GHANA. WANTED EXPERIENCED** gynaecologist for busy mission hospital run by Catholic community. Wide variety all cases. Furnished bungalow available, electric light and water-borne sanitation. Salary, mission scale, point of entry determined by date of qualification (i.e., contract salary £1,200 to £2,000). Apply, the Matron, St. Patrick's Hospital, P.O. Box 17, Maase Offinso, Ashanti, Ghana. (H.6176)

#### KENTUCKY BAPTIST HOSPITAL Louisville, Kentucky 40204

Wanted—full-time **HOUSE PHYSICIANS**  
Acute care 415 J.C.A.H. approved general hospital. Start immediately. Must have completed at least one year's approved internship. Guaranty \$16,000. E.C.F.M.G. and permanent visa necessary on foreign graduates. Further information from Director of House Staff. (H.5815)



## Medical Officer for Zambia

Applications are invited for the post of general duties medical officer at the Nchanga Mine in Zambia, one of the companies which comes within the comprehensive medical service offered by Anglo American Corporation (Central Africa) Limited to its employees and dependants. The successful applicant will be stationed at Chingola where the company has a contributory fee-paying hospital and a free hospital with diagnostic, radiological and laboratory services. There are nine medical officers including a chief medical officer, a specialised surgeon and a visiting physician and radiologist.

The appointment can be on a three year contract basis, renewable. The basic starting salary will be dependent on experience and qualifications but will not be less than Kwacha 6,400 per annum (equal to £3,733 in sterling).

Other benefits include Christmas bonus, terminal gratuity, educational allowances, partly furnished accommodation at moderate rentals and free return passage to and from Zambia. There are generous leave conditions. A car allowance is paid and an initial interest free loan is also available for the purchase of a car.

Full details will be provided on interview. Please write, giving fullest possible information, to:

**International Appointments Division,  
Charter Consolidated Limited, Dept. A7510/FF, 7 Rolls Buildings, London, E.C.4.**

Overseas—Contd.

# AUSTRALIA

## NEW SOUTH WALES INSTITUTE OF PSYCHIATRY Post-Diploma Fellowships in Psychiatry

Applications are invited from persons in possession of a post-graduate qualification in Psychiatry for a Post-Graduate Fellowship of the New South Wales Institute of Psychiatry. The applicant should state whether he seeks appointment to:

### (a) a Training Fellowship

in which case he must specify a particular segment of psychiatry in which he desires to receive further training, and must submit evidence that such training is available and that he is acceptable to the authorities in charge of such training,

### or (b) a Research Fellowship

in which case he must submit a detailed programme of research in psychiatry and demonstrate in his application that adequate facilities and supervision are available for the implementation of the proposed programme.

Fellowships will be awarded for an initial period of one year, but extension for a further year is to be anticipated subject to the receipt by the Institute of satisfactory reports concerning the appointee's progress.

Fellowships will be tenable only in the State of New South Wales. Successful applicants will be entitled to a Fellowship Grant at the rate of \$A8,359 per annum.

Subject to certain conditions, the successful applicant will be eligible for:

- \* Payment of fares to Sydney
- \* Financial assistance towards removal and establishment expenses
- \* Financial assistance towards initial accommodation expenses

For application forms and further information write to the Recruitment Section, New South Wales Government Offices, 56 Strand, London, W.C.2, where applications close on 6th JANUARY, 1969, quoting reference 44/395.

Hon. A. Landa,  
Agent General

(14009)

## PROVINCE OF SASKATCHEWAN, CANADA PSYCHIATRIC SERVICES BRANCH SASKATCHEWAN TRAINING SCHOOL MOOSE JAW for the Mentally Retarded

is seeking to recruit an individual with specialist qualifications in psychiatry, neurology, or paediatrics.

**Salary Range:** \$17,544 to \$22,404.

**Qualifications:** In psychiatry or neurology, D.P.M., American Board, Canadian Certification and four years' experience and training, some of it in the field of mental retardation; in paediatrics, the equivalent in qualifications and experience.

For individuals with more than minimum experience qualifications, appointment at above the minimum will be considered.

**Note:** Applications are also invited from individuals without specialist qualification but with experience in providing general medical services to the retarded. Salary range: \$14,112 to \$17,988.

**Medical Graduates of British, Irish, and New Zealand universities are eligible for full licensing in Saskatchewan.** For medical graduates of universities in other countries, it is necessary to request a permit to practise until the requirements for full licensure have been met.

In certain instances the Government of Saskatchewan may arrange to pay transportation costs for those accepting employment and members of the immediate family. In return the applicant agrees to employment with Psychiatric Services Branch for two years.

Further particulars and application forms available by writing to Colin M. Smith, M.D., F.R.C.P. (C), Director of Psychiatric Services Branch, Provincial Health Building, Regina, Saskatchewan, Canada. More information about Saskatchewan and help with problems relating to immigration, etc., can be obtained from Saskatchewan House, 28 Chester Street, Belgrave Square, London S.W.1, telephone No. Belgravia 1874 and 1871.

(14130)

## MEDICAL APPOINTMENTS IN NATAL SOUTH AFRICA

The Natal Provincial Administration (Hospitals Department) invites qualified persons to apply for the following posts:—

Principal Anaesthetist/Senior Lecturer	R7,500 × 300—8,100
Senior Anaesthetist/Senior Lecturer	R6,600 × 300—7,500
Senior Radiologist/Senior Lecturer	R6,600 × 300—7,500
Senior Medical Officer/Lecturer	R6,000 × 300—6,600
Senior Radiotherapist	R6,600 × 300—7,500

Appointments will be on contract for a period of three years, but contracts of one year's duration with passages paid to and from the Republic of South Africa will be considered if required.

Interested persons should please apply to:

The Personnel Officer,  
N.P.A., c/o Immigration Section,  
South African Embassy,  
Trafalgar Square,  
London W.C.2.

Tel.: 01-930 4488 Ext. 220.

(25150)

## MEDICAL OFFICERS REQUIRED FOR NATAL PROVINCIAL ADMINISTRATION

### NATAL CARDIOTHORACIC UNIT

**Medical Officers (Registrars): R4200x300-6000**

It is desired to make known that persons interested in applying for the above posts which were advertised in a previous edition will now be offered one-year contracts with paid passages to and from Natal.

Enquiries should please be addressed to  
The Director of Hospital Services, Private Bag 9051  
Pietermaritzburg, South Africa.

(25214)

## MEDICAL OFFICERS REQUIRED FOR NATAL PROVINCIAL ADMINISTRATION

### NATAL CARDIOTHORACIC UNIT

**Medical Officers (Registrars) R4,200 × 300—R6,000 per annum.**

Three vacancies exist in the cardi thoracic unit at Wentworth Hospital, Durban, serving a population of 3½ million people and undertaking all forms of major thoracic, cardiac and oesophageal surgery, including four to six open heart procedures per week. It is supported by an active cardiological unit.

A full teaching programme is provided by Professor B. T. le Roux, M.D., Ch.M., F.R.C.S., and the posts are suitable for aspirant general surgeons who wish to have training in cardi thoracic surgery.

Appointments will be on contract for a period of three years' duration, with passages paid to the Republic of South Africa.

Interested persons should please apply to:

The Personnel Officer,  
N.P.A., c/o Immigration Section,  
South African Embassy,  
Trafalgar Square,  
London W.C.2.

Tel.: 01-930 4488 Ext. 220.

(25155)



# Oversea—Conid.

LAWRENCE AND MEMORIAL  
HOSPITALS  
New London, Connecticut 06320

**ROTATING INTERNSHIPS JULY 1**  
also second year internships, primarily medicine; Director Medical Education; formal teaching programme in association with medical school faculty; \$450 monthly first year, \$475 second year, maintenance, uniforms, limited housing for married interns; accredited; E.C.F.M.G. certification necessary. —George A. Spreace, M.D. (H.5940)

## NEWFOUNDLAND

Regional hospital invites applications for the position of

**COMMUNITY PSYCHIATRIST**  
to work in private practice in twin community of 15,000 people and a regional referral population of approximately 50,000. Regional hospital—200 beds with five satellite community hospitals with a total of approximately 200 beds.

Community in central Newfoundland; excellent hunting and recreational facilities; main industry pulp and paper.

For further particulars apply to Administrator, Central Newfoundland Hospital, Grand Falls, Newfoundland. (H.6106)

LAWRENCE AND MEMORIAL  
HOSPITALS  
New London, Connecticut 06320

**RESIDENCIES, OBS-GYN and SURGERY JULY 1**

First and second year in three-year Obs-Gyn programme; monthly stipend \$500 and \$525; and General Surgery, one year in preparation for a specialty, monthly stipend \$525 for senior resident and \$500 for assistant; full maintenance, uniforms, limited housing for married residents. Comprehensive medical education programme under Director of Medical Education augmented through association with medical schools, including Tufts and Yale. E.C.F.M.G. certification necessary. Fully accredited 327 bed hospital. —George A. Spreace, M.D. (H.5947)

**MEHARRY MEDICAL COLLEGE**  
1005 Eighteenth Avenue N., Nashville,  
Tennessee 37208

Board certified (or eligible)

**RADIOLOGISTS**  
to be considered for academic appointment in U.S. medical school. Particular need in neuro- and cardiovascular radiology and in radiotherapy. (H.5963)

**NEW HANOVER MEMORIAL HOSPITAL**  
2431 South 17th Street, Wilmington, North  
Carolina 28401

Available July 1, 1969: Approved  
**ROTATING INTERNSHIPS**  
in a new 400-bed general hospital on east coast of U.S.A. Medical school affiliation in paediatrics and surgery. Good climate. Pleasant community. Excellent recreational opportunities. Residencies in surgery and pathology. Residencies in paediatrics and obstetrics being organized. Good salary, living arrangements and travel arrangements. Special consideration given to natives of the British Isles and those with high E.C.F.M.G. qualifying scores. For further information, write to: Director of Medical Education.

**ST. JOSEPH HOSPITAL**  
7620 York Road, Baltimore, Maryland 21204

Approved rotating internships available January 7, 1969; rotation comprises three months' medicine, three months' surgery, two months' each ob-gyn, emergency department, paediatrics. Rotating major internships are also offered in medicine, surgery, ob-gyn, and paediatrics. Approved residencies available at all levels medicine (three-year programme), surgery (four-year programme), ob-gyn (three-year programme) and pathology (one-year programme). Foreign graduates must be E.C.F.M.G.-certified. Affiliations with University of Maryland, Johns Hopkins Hospital; surgical postgraduate training at Mayo Clinic and gynaecology postgraduate courses at Massachusetts General Hospital. Room, uniforms and laundry services, vacation with salary. (H.6105)

**NEW YORK CITY, U.S.A.**  
**TRAINING PROGRAMME IN INTERNAL MEDICINE**

Coney Island Hospital affiliated with  
Maimonides Medical Center  
Approved internships and residencies; July 1969, expanding programme, 500 bed New York City municipal teaching hospital. 15 full-time members teaching staff in medicine. Opportunity for post-residency. Clinical and research fellowships in subspecialties. Interns stipend \$7,500, full maintenance, and \$1,500 living-out allowance, \$500 annual raise. Apply Seymour M. Glick, M.D., Coney Island Hospital, Brooklyn, New York 11235, U.S.A. (14020)

**NORTH-WEST RIVER/HAPPY VALLEY INTERNATIONAL GRENELL ASSOCIATION**

Lahador, Canada

**HOUSE OFFICER**  
Required now for the above. Salary \$5,200, less \$696 for board and lodging. Contract one year. Travel expenses paid. Interesting and varied work in the sub-Arctic. Applications, stating age, qualifications and experience, to Secretary, Grenfell Association, P.O. Box 349, Hope House, 45 Great Peter Street, London S.W.1. (H.5990)

**UNITED STATES HOSPITAL INTERNSHIPS** and residencies available July, 1968. University and non-university affiliated hospitals. Wide choice. Submit curriculum vitae to International Physicians Exchange, 1295 Portland Avenue, Rochester, New York, 14621, U.S.A. Interviews will be arranged at later date. (H.5787)

# AUSTRALIA

NEW SOUTH WALES INSTITUTE OF PSYCHIATRY

## Research Fellow in Psychiatry

A Research Fellowship of the New South Wales Institute of Psychiatry is offered to the successful applicant for the position of Research Psychiatrist to the "Human Ecology of the Arid Zone" project. The duration of the Fellowship is for one year with a possible renewal for a further year. The project affords an opportunity to undertake the first psychiatric epidemiological study of the sparsely populated regions of Australia and to determine the modifications of psychiatric services needed for such regions.

### Salary

The successful applicant will be entitled to a grant at the rate of \$A8,359 per annum.

### Qualifications

The applicant should be a registered medical practitioner and possess a qualification in Psychiatry.

### Duties

This is a challenging opportunity to carry out psychiatric research, to work towards a higher degree and to obtain unique experience in a field of vital importance for the development of health services in Australia.

The Research Psychiatrist will work in collaboration with a Social Psychologist already appointed, with the General Practitioners of the area and with the Directors of the project, Professor L. G. Kiloh, Professor of Psychiatry, University of New South Wales, Professor D. C. Maddison, Professor of Psychiatry, University of Sydney, Professor J. E. Cawte, Associate Professor of Psychiatry, University of New South Wales, and Dr. W. A. Barclay, Director of State Psychiatric Services, New South Wales, each of whom will visit the project to direct specific aspects.

The town of Cobar and its surrounding area in the west of New South Wales has been chosen as the region to be studied. This includes pastoral properties, a mining industry and an aboriginal population. Funds are available for transport by car and for approved visits to Sydney for consultation. A house is available on a rental basis.

Subject to certain conditions, the successful applicant will be eligible for:

- \* Payment of fares to Sydney
- \* Financial assistance towards removal and establishment expenses.
- \* Financial assistance towards initial accommodation expenses.

For application form and further information, write to the Recruitment Section, New South Wales Government Offices, 56 Strand, London, W.C.2., where applications close on 6th JANUARY, 1969, quoting reference 44/396.

Hon. A. Landa,  
Agent General.

(14010)

## THE NORTH BRISBANE HOSPITALS BOARD VISITING SPECIALIST MEDICAL STAFF NEUROSURGEON

Applications are invited from registered medical practitioners for appointment to a position as Neurosurgeon, the Visiting Specialist Medical Staff, the North Brisbane Hospitals Board.

The position which will be the third Neurosurgeon in the Department of Neurology and Neurosurgery will be on the basis of eight (8) sessions per week at the Royal Brisbane Hospital and one (1) session per week at the Princess Alexandra Hospital. The status classification of the successful applicant will be dependent upon qualifications and experience.

Remuneration will be within the range \$820.00 to \$1,170.00 per annum per session.

Tenure of office for Senior or Junior appointee will be for the period terminating December, 1971 with eligibility for reappointment.

Further particulars of the position may be obtained from the General Medical Superintendent.

Applications giving full personal particulars and details of professional qualifications and experience together with the names and addresses of at least two referees should be forwarded to the Manager, the North Brisbane Hospitals Board, Base Hospitals Post Office, Herston Road, BRISBANE 4029, not later than Friday, February 28, 1969.

(H.6108)

## ATOMIC ENERGY OF CANADA LIMITED WHITESHELL NUCLEAR RESEARCH ESTABLISHMENT

requires

## PLANT PHYSICIAN

There will be a vacancy in May, 1969, for a Physician to assume responsibility for the Plant Clinic at the Whiteshell Nuclear Research Establishment, Pinawa, Manitoba. This new nuclear research centre is located in the Whiteshell resort area, about 75 miles north-east of Winnipeg, and is easily accessible over paved roads.

**Qualifications:** A medical degree recognized for registration by the Province of Manitoba and good clinical experience. Previous industrial experience is desirable.

Starting salaries will be in the range of \$15,000–\$17,000 depending upon experience.

Excellent accommodation and schooling are available in the Village of Pinawa, located about ten miles from the plant site. Please reply in writing giving details of qualifications and experience to:

**Dr. J. L. Weeks**  
Director  
Medical Division  
Whiteshell Nuclear Research Establishment  
Pinawa, Manitoba

(H.6028)

## Overseas—Contd.

## AUSTRALIA

## QUEENSLAND PUBLIC SERVICE

Applications are invited for appointment to the undermentioned position in the Division of Tuberculosis, Department of Health, Brisbane—

MEDICAL OFFICER  
(TUBERCULOSIS)

## QUALIFICATIONS:

Registered medical practitioner in Queensland or eligibility for such registration. Applicants possessing higher qualifications will be given preference but experience in diseases of the chest is essential.

## SALARY:

Depending upon qualifications and experience—in the range of \$A8,586 to \$A8,795. Superannuation Scheme available.

Application forms and further information available from the Agent-General for Queensland, 392 Strand, London W.C.2.

Closing date in Brisbane, January 13, 1969. (14062)

## COMMONWEALTH OF AUSTRALIA

Repatriation General Hospital—Melbourne

## SPECIALISTS (PATHOLOGY)

Applications are invited from registered medical practitioners with appropriate postgraduate qualifications for positions of Specialist (biochemistry) and Specialist (microbiology).

The Repatriation General Hospital, the largest general hospital in Victoria, is a training school, has an average bed occupancy of 700 of whom 125 are females, and caters in the main for war veterans.

The pathology department, employing a staff of some 50 Officers, graduates and diplomates provides a comprehensive range of services within the four main disciplines of clinical pathology. The successful applicants will be responsible for the supervision and direction of the biochemistry and microbiology departments and will give reports on test, diagnosis, treatment and opinions within the particular specialty.

Starting salary will be within the range \$A8,567 to \$A10,757 (sterling—\$A2.15) according to qualifications and experience. Subject to medical fitness, the successful applicants will be permanently appointed to the Commonwealth Public Service and will be eligible to contribute to the superannuation scheme.

On entering into a three-year bond of service to the Commonwealth first-class fares for the appointees and their dependants will be paid and assistance may be given towards the removal of effects. The department will arrange initial accommodation and a "rent assistance" allowance may be paid to married appointees for a limited period.

Applications and requests for further details should be addressed to the Recruitment Officer, Public Service Board, Canberra House, 10-16 Maitland Street, Strand, London W.C.2. (25043)

PATHOLOGY RESIDENCIES AND  
STRAIGHT INTERNSHIPS

Full American Board approved training programme is available at University Teaching Hospital. Foreign graduates must have E.C.F.M.G. certificate. Apply: Director of Pathology, Western Reserve University at Cleveland Metropolitan General Hospital, 3935 Scranton Road, Cleveland, Ohio, 44109, U.S.A. (H.6747)

**PSYCHIATRIC RESIDENCIES ARE** offered by the Department of Psychiatry, University of Missouri School of Medicine Division at Kansas City. An award winning community mental health centre provides the clinical setting for a training programme of lectures, presentations, therapy demonstrations (closed-circuit T.V.), seminars, and intensive personal supervision. Fully accredited programmes in adult and child psychiatry provide broad experience in in-patient day hospital, out-patient, consultation, alcoholism, forensic and child psychiatry services. There is active participation of the Psychoanalytic Study Group of Kansas City, Inc. in the psychotherapy portion of the programme. Full time rotation through the Neurology Department of the University is provided each resident as well as elective experience in a more specialized area of his choice. Beginning stipend \$9,000; special five-year career programme of the Missouri Division of Mental Diseases, total stipend of \$75,750 also available.—Write Richard L. Pentecost, M.D. Assistant Professor, 600 East 22nd Street, Kansas City, Missouri 64108. (H.9178)

**RADIOLOGIST WANTED FOR WEST** coast city of 15,000, plus surrounding population. First year, income approximately \$40,000. Ideal for man with three or four years' training. New 150-bed hospital starting construction next month. Mild climate. Ideal sports facilities. Twice daily jet service to Vancouver. Apply to President of Prince Rupert Medical Society, General Hospital, Prince Rupert, B.C., Canada. (H.6166)

ROTATING  
INTERNSHIPS  
U.S.A.

**IMMEDIATE OPPORTUNITIES** General accredited hospital, 200 beds. Approved A.M.A. intern education programme. Monthly stipend \$500 plus \$1,000 (\$500 immediately; \$500 on completion); travel allowance; uniforms, room (also furnished apartments for married couples). E.C.F.M.G. qualifies. For complete information write: Director of Intern Education, Flower Hospital, 3350 Collingwood Blvd., Toledo, Ohio 43610.

**ROYAL PRINCE ALFRED HOSPITAL** Camperdown, Sydney, N.S.W., Australia

Applications are invited from those holding the F.F.A.R.A.C.S. or an equivalent degree, for the position of Staff Anaesthetist on a full-time basis. The appointee will be responsible primarily for anaesthesia and resuscitation in the newly opened emergency department. Duties to commence April, 1969.

Salary range \$A8,358 to \$A10,408 in accordance with Medical Officers-Hospital Specialists award. Applications will close on Monday, January 13, 1969. Further information and application forms can be obtained from the General Superintendent, Royal Prince Alfred Hospital, Camperdown. (14023)

**ST. LOUIS COUNTY HOSPITAL** St. Louis, Missouri, 63105, U.S.A.

APPROVED ROTATING INTERNSHIPS,  
RESIDENCIES IN MEDICINE, SURGERY,  
OB-GYN

Available July 1, 1969. Suburban 400-bed public hospital. Organized teaching programme. Annual stipend \$4,800 to \$7,200 plus maintenance, family quarters, other benefits. Transportation allowance. E.C.F.M.G. certificate prerequisite. Write Director of Medical Education. (H.6107)

SOUTH VIETNAM  
BRITISH MEDICAL PROJECTVACANCY FOR SENIOR  
REGISTRAR (Paediatrics)

A Senior Registrar (paediatrics) is required to take up appointment by the end of January 1969 at the Children's Hospital in Saigon.

Appointment initially for 12 months. Enhance salary, related to appropriate grade in the National Health Service. Free housing and electricity, generous tax-free overseas allowance. Free family passages and children's allowances for appointments over 12 months, but married candidates may have to be unaccompanied initially.

Candidates should be nationals and normally resident in the United Kingdom. They must possess medical qualifications and be able to meet all other requirements for full registration in the United Kingdom; experience in paediatrics is essential and preference will be given to candidates in possession of the M.R.C.P.

For further details and application form please write to:

**THE APPOINTMENTS OFFICER,  
MINISTRY OF OVERSEAS  
DEVELOPMENT,  
ROOM 409A,  
ELAND HOUSE,  
STAG PLACE,  
LONDON S.W.1.**

(14116)

**THE ALBERT EINSTEIN  
COLLEGE OF MEDICINE**  
New York City

**RESIDENCIES IN ANAESTHESIOLOGY** for the 1969 academic year are available. 1,775-bed university medical centre. Training programme fully approved by all U.S.A. accredited agencies for basic and advanced training leading to full specialist certification. Comprehensive clinical and didactic curriculum covers basic sciences and clinical work in all aspects of anaesthesiology for all types of surgery including obstetrics, intensive care, monitoring instrumentation, etc. Participation in research encouraged. Requirements include minimum of one year general hospital experience (House Officer) after graduation and E.C.F.M.G. certificate. Preference given to applicants electing advanced training courses in research and special fields beyond two-year basic course. Names and addresses of two referees required. Opportunity for appointment to regular faculty after completion of training. Stipends start at \$4,980 per annum plus full maintenance and health insurance. \$930 additional provided if resident chooses to live outside staff quarters. Apply: Dr. L. R. Organ, Anaesthesiology, Albert Einstein College of Medicine, Bronx, N.Y. 10461, U.S.A.

**DOCTORS ABROAD.** Copies of vacancies advertised in "The Journal" can be sent by AIR MAIL. The minimum cost is 3s. per week, which covers up to five separate hearings; additional headings 1s. each. Orders for specific grades cannot be accepted. PLEASE ENCLOSE PAYMENT to avoid delay.

THE ADELAIDE CHILDREN'S HOSPITAL  
INC.DEPUTY DIRECTOR OF PSYCHIATRY  
OR  
MEDICAL OFFICER IN PSYCHIATRY

Applications are invited from legally qualified medical practitioners for the position of Deputy Director of Psychiatry or Medical Officer in the department of psychiatry of the above hospital.

Qualifications: Deputy Director—applicants should possess a postgraduate qualification in psychiatry and preferably had training or experience in child psychiatry.

Medical Officer—preference will be given to applicants undertaking training in psychiatry or who have had paediatric experience.

Salary: Deputy Director \$A9,150 to \$A10,150. Medical Officer \$A6,550 to \$A7,950.

A salary within these ranges will be determined according to qualifications and experience. A limited right to private practice may be negotiated for the Deputy Director position.

Conditions: Four weeks' annual leave, liberal sick leave and three months' long service leave after ten years' service. Membership of a generous superannuation scheme is available after a short qualifying period.

The Adelaide Children's Hospital is the main paediatric centre in South Australia and is the paediatric teaching hospital for the University of Adelaide. The hospital has 363 beds and treats 12,000 in-patients and 120,000 out-patients per annum.

Further information is available from the Director of Psychiatry.

Applications, in writing, giving full personal details, should be addressed to E. H. D. Lines, Secretary to the Board. (H.6123)

THE QUEEN VICTORIA MEMORIAL  
HOSPITAL

172 Lonsdale Street, Melbourne

Applications are invited from legally qualified medical practitioners holding appropriate higher qualifications for the following positions:

## HONORARY CHILD PSYCHIATRIST

Specialist training and experience in child psychiatry is required.

Appointment will be to August 1, 1970, with eligibility for appointment for a full five-year term thereafter.

The hospital has a children's ward of 46 beds and paediatric out-patient clinics are conducted daily. The hospital is affiliated with Monash University for teaching in clinical subjects and the Chairs of Paediatrics and Obstetrics and Gynaecology are located at the hospital. Child psychiatry is taught during the paediatric term in the fifth year of the course.

Application forms are obtainable from the undersigned with whom applications should be lodged on or before March 14, 1969.—Neil Stephenson, Manager. (14022)

ST. LUKE'S HOSPITAL  
Milwaukee, Wisconsin 53215

Openings: Approved internships (12), general surgery residencies (1 to 2 year), general practice residencies (2 years), and pathology residencies (2 openings for 4 years). Intern salary: \$6,000 if single, \$6,400 if married; resident salary \$6,600 if single, \$7,200 if married. Furnished apartments available. Contact: Director of Medical Education.

UNIVERSITY COLLEGE OF RHODESIA  
Faculty of MedicineSENIOR LECTURER/LECTURER IN  
SURGERY

Applications are invited for the above post. The Faculty of Medicine provides courses leading to the degrees of M.B., Ch.B. of the University of Birmingham, with which the Medical School is affiliated. The first intake of students was in 1963 and clinical teaching began in 1966. The first graduates are expected in 1968.

Salary according to qualifications and experience will be in the scales £3,108 by £150 to £4,308 (Senior Lecturer), £1,912 by £120 to £3,216 (Lecturer).

Family passages and allowance for transport of effects on appointment. Installation loan of up to half of one year's salary if required. Unfurnished College accommodation at rent of 15% of salary guaranteed for a limited period for persons recruited from outside Rhodesia. Triennial overseas visits with travel allowance and sabbatical leave after six years with family travel allowances are available.

Detailed applications (6 copies) giving full personal particulars (including full names, place and date of birth, etc.), qualifications, experience and publications, and naming three referees, should be submitted by applicants from Central or Southern Africa by January 10, 1969 to the Registrar, University College of Rhodesia, P. Bag 167H, Salisbury, Rhodesia, and by other applicants to the Assistant Registrar, Medical School, University of Birmingham, P.O. Box 363, Birmingham 15, England, from either of whom further particulars may be obtained. (14095)

UNIVERSITY HOSPITAL  
Saskatoon, Saskatchewan, Canada

## CASUALTY OFFICER

An immediate vacancy exists for a full-time position in the emergency department to provide coverage 8 a.m. to 4 p.m., Monday through Friday. Applicants must be eligible for full registration in the Province of Saskatchewan. Attractive salary and fringe benefits. For further information write Medical Director. (H.6083)

**WANTED URGENTLY TWO MEDICAL** Officers for a new hospital in Lagos, Nigeria. At least 12 months' contract; renewable by mutual agreement. Surgical and/or obstetric experience desirable but not essential. £N2,100 per annum. Single—furnished flat; car available—domestic staff provided. Return air ticket paid. To commence work before December 31. Please apply Box OV.4215, B.M.J.



**THE BAHRAIN PETROLEUM  
COMPANY LIMITED,  
AWALI, BAHRAIN**

Medical Officer  
MALE

The Bahrain Petroleum Company Limited requires the services in Bahrain of a Medical Officer with experience in obstetrics.

The successful candidate will work in the Company's 70 bed Hospital, which provides general Out-patient and In-patient care for employees, predominantly Bahraini, with also an expatriate work force which is multi-national and a small expatriate families community.

He will be required to share the general and routine work and duty call with six other doctors on the Staff. Additionally, he will have some general surgery and emergency trauma cases and gynaecology and obstetrics within the community.

An attractive salary is offered, in addition there is a variable Differential Cost of Living Allowance and free, basically furnished, quarters are provided. At present there is no income tax payable in Bahrain.

An initial kit allowance, paid home and local leaves (passage paid for the former and generous assistance towards the latter) are also provided, with participation in Pension and Provident Fund Schemes.

Please apply in writing, giving brief details of experience and qualifications, to the Personnel Relations Department, Caltex Services Limited, 29/30 Old Burlington Street, London W.1, quoting reference MO/B.M.J. (14066)

## Oversea—Contd.

UNIVERSITY OF PITTSBURGH HEALTH  
CENTRE

## PATHOLOGY RESIDENCIES

Approved 4-year residency programme in anatomic and clinical pathology and rotation through four university hospitals: perinatal, paediatric and gynaecologic pathology included, unusual opportunities for research; special training in biochemical pathology and electron microscopy available to residents.

Write: Emmanuel Farber, M.D., Professor and Chairman of Pathology, School of Medicine, University of Pittsburgh, Pittsburgh, Pennsylvania 15213.

WELLINGTON HOSPITAL BOARD  
Wellington, New ZealandRESIDENT WHOLE-TIME PHYSICIAN  
Silverstream Hospital

Applications are invited from registered medical practitioners for the position of resident whole-time Physician at Silverstream Hospital. The appointment is made under the New Zealand Hospital Employment (Medical Officers) Regulations 1964.

The Silverstream Hospital is a geriatric hospital of 250 beds situated 18 miles from Wellington. There are two orthopaedic wards and six medical wards. The hospital has a fully equipped physiotherapy and occupational therapy department.

Salary scales applicable are:  
Specialist \$NZ26,020 to \$NZ28,100.  
Medical Officer of Special Scale  
(1) \$NZ24,320 to \$NZ24,810  
(2) \$NZ24,970 to \$NZ26,380  
\$NZ22.14 equals £1 sterling (approximately). Commencing salary within these scales will be determined in accordance with the regulations.

Assistance may be given towards payment of the appointee's transport expenses to New Zealand, in return for an undertaking to remain in the Board's service for two years.

A schedule of conditions of appointment and a form of application may be obtained from the Office of the High Commissioner for New Zealand, New Zealand House, Haymarket, London S.W.1.

Applications will be received by the Secretary, Wellington Hospital Board, Private Bag, Wellington Hospital, Wellington, New Zealand, up till 9 a.m., on Friday, January 17, 1968. (13992)

WELLINGTON HOSPITAL BOARD  
Wellington, New ZealandSPECIALIST AND TUTOR IN SURGERY  
The Wellington Hospital Board invites applications from registered medical practitioners for the position of Specialist and Tutor in Surgery at Wellington Hospital.

A higher qualification in surgery is essential.

Wellington Hospital is a base hospital of 900 general beds serving a population of over 500,000 and provides a full range of specialties and an active postgraduate programme. Wellington Hospital is a branch faculty of the University of Otago with 25 to 30 final year students.

Conditions will be in accordance with the New Zealand Hospital Employment (Medical Officers) Regulations, 1964.

Commencing salary would be within the scale \$NZ26,020 to \$NZ26,610 (\$NZ22.14 approximately equals £1 sterling).

Assistance may be given towards the payment of the appointee's transport expenses to New Zealand in return for an undertaking to remain in the Board's services for two years.

A copy of the conditions of appointment and a form of application may be obtained from the Office of the High Commissioner for New Zealand, New Zealand House, Haymarket, London S.W.1.

Applications which close on January 17, 1969, should be addressed to the Secretary, Wellington Hospital Board, Private Bag, Wellington Hospital, Wellington, New Zealand. (13993)

## NOTICES

FAMILY PLANNING  
Confidential Postal Service

All requisites supplied by return of post under plain sealed cover. Write for discount price list, gift voucher, and free sample offer.

PREMIER LABORATORIES  
LIMITED

(Dept. 111), 11 Black Lion Street,  
Brighton

## PREGNANCY TESTING

In addition to general microbiological services Gallaway and Barton-Wright are now offering the medical profession a comprehensive pregnancy testing service using immunological procedures. Details from Gallaway and Barton-Wright, Consultant Microbiologists, Haldane Place, London S.W.18. 01-874 4208.

DOCTORS ABROAD. Copies of vacancies advertised in the "Journal" can be sent by AIR MAIL. The minimum cost is 3s. per week, which covers up to five separate headings: additional headings 1s. each. Orders for specific grades cannot be accepted. PLEASE ENCLOSE PAYMENT to avoid delay.

## BIOCHEMISTS

EDINBURGH NORTHERN HOSPITALS  
GROUP

Applications are invited for the post of SENIOR GRADE BIOCHEMIST in the department of clinical chemistry. This is a new appointment in a recently re-equipped laboratory at the Western General Hospital. The department provides a service commitment for an 1,100-bedded group, including the Nuffield Organ Transplant Unit, and offers excellent opportunities for further training leading to a higher qualification—in particular, the M.C.B. The successful candidate will be expected to collaborate in research in addition to the service commitment.

Whitley Council conditions of service apply. Further particulars may be obtained from the Secretary, South-Eastern Regional Hospital Board, Scotland, 11 Drumshugh Gardens, Edinburgh 3, with whom applications, giving the names of two referees, should be lodged within four weeks from the date of this advertisement. (H.6139)

## NON-MEDICAL POSTS

OLDHAM AND DISTRICT HOSPITAL  
MANAGEMENT COMMITTEE

## DEPUTY GROUP ENGINEER

This is a new appointment to a progressive group which is currently committed to a variety of new work and will offer the successful candidate an opportunity to use his initiative and management skills.

He will be required to deputize for the Group Engineer over the whole range of his duties and to take a leading part in minor capital work programmes, reorganization of a large modern laundry and in the furthering of an existing planned maintenance scheme.

Applicants should hold one of the following qualifications, or an equivalent approved by the Minister of Health.

1. H.N.C. or H.N.D. in (a) mechanical engineering with endorsements in industrial organization and management and principles of electricity or electro technology, or (b) in electrical engineering with endorsements in industrial organization and management, and including (at S111 or O2 level) endorsements in applied heat and applied mechanics; or
2. City and Guilds Mechanical Engineering Technicians full technological certificate part III, which must include plant maintenance and works service.

Salary scale £1,370 by 5 to £1,605 per annum, plus £100 per annum special allowance.

Applications, stating age, qualifications and experience, together with the names and addresses of two referees (one technical), to the Group Secretary, Central Offices, Rochdale Road, Oldham, by December 16, 1968. (14029)

## Wanted

RENAL DIALYSIS / BIOCHEMISTRY technician seeks private post. Supplementary employment negotiated.—Box NM.4330, B.M.J.

## TRANSLATIONS

MED TEC: SPECIALIST TRANSLATION service: prompt, professional, accurate.—5 Woolpack Hill, Brabourne Lees, Ashford, Kent. Tel. Sellindge 3328.

DISPENSERS,  
SECRETARIES

MEDICAL SECRETARIES URGENTLY wanted for temporary and permanent work at highest rates in London. Contact Alfred Marks Bureau (Medical Secretaries), PRO 5881.

PART-TIME POST. DOCTOR'S SURGERY, S.W. London. Previous experience reception, telephone, clerical accounts. Lady early 40s.—Telephone 876-8557 Shear.

QUALIFIED NURSE/RECEPTIONIST FOR general medical practice, London N.W.2. Some typing.—Box NM.4329, B.M.J.

## MISCELLANEOUS

## PERSONAL

FOLLOWING JOURNALS FOR SALE: Brit. Jnl. Surgery 1937/1968 (practically complete); Jnl. Bone & Jnt Surgery (B) 1958/1968; Jnl. Royal College of Surgeons, Edinburgh (complete); Clinical Radiology (complete set); Brit. Jnl. Radiology 1946/1968 (practically complete); Amer. Jnl. of Roentgenology 1927/1968 (practically complete). Offers. Buyer collects, or delivery charges extra.—Box P.4341, B.M.J.

ANYONE INTERESTED IN TRAVELLING to India by car, March-April 1969?—Write Box P.4357, B.M.J.

EMIGRATING? CONSULT THE EXPERTS in overseas removals, packing and shipping. John Mason, 127 High Street, Liverpool 15. Tel. 051 CH1 3158. Estimates free anywhere.

PAKISTANI DOCTORS. PAKISTANI insurances earn British income-tax relief and high Pakistan bonus.—Box P.409, B.M.J.

TYPEWRITING — DUPLICATING — Photocopying — Tapes. Electric machines. Sybil Rang, 21 Heath Street, London N.W.3. HAM 3329/0504.

NAMEPLATES. BRONZE, BRASS, PLASTIC, Stainless-Steel. Also Rubber Stamps. Designs Free. Austin Luce, 59 College Road, Harrow, Middlesex. Tel. NL24326.



**TAILORING**  
Mr. Alex Salisbury, well-known London West-End Tailor. Visits busy doctors for suit orders and fittings (or at Sayle Row, W.1). Hand Tailoring at reduced prices to all members.  
**S. SALISBURY (Tailors) LTD.**  
Appointment telephone 01-607 1945. Offices: 409 Holloway Road, N.7

## BON APPETIT

**WINES**  
and  
**SPIRITS**  
at  
**REALISTIC PRICES!**  
**WHISKY** from 51/-  
Delivery FREE, or  
**CASH & CARRY DISCOUNT**  
*Credit Facilities Available*  
Telephone, write or call for price list  
Business Hours 9 a.m.—7 p.m.  
**WOLSTENHOLME VINTNERS**  
57-59 TUDOR RD., LONDON, E.9  
Tel.: 01-985 8834

## COMMERCIAL

PROFESSIONAL  
AND HOUSE  
NAME  
PLATES

In Bronze, Brass, Stainless Steel or Coloured Plastics  
**SKETCHES AND ESTIMATES SENT FREE**

Prompt service by actual manufacturers  
**ABBEY CRAFTSMEN LTD.**  
4 PARK WORKS, KINGSLEY,  
BORDON, HANTS.

Telephone Bordon 2091 (2 lines)  
Representatives in London area.

## IT WRITES &amp; STAMPS

**PEN STAMP!**  
Unique, top-quality ball pen incorporating self-inking rubber stamp with your own name and address (up to four lines) ideal for professional men, business executives, sales reps, pools fans, etc. The ideal, unusual present! Money back if not absolutely delighted.  
**THE IDEAL 50/- P.P.**  
GIFT . . . In-Pr.  
SEND NOW YOUR 2, 3 or 4 LINE ADDRESS AND TELEPHONE NO. IN BLOCK CAPITALS  
(Allow 10-14 days for cutting stamp)  
Actual Size of Stamp  
**J. M. ATKINSON LTD.**  
823 COVENTRY ROAD  
BIRMINGHAM 10  
Dept. B.M.J./12

## HOLIDAYS

**BROOMBANK CHILDREN'S HOLIDAYS.** Manor Road, Selsey-on-Sea, Chichester, Sussex. Selsey 2774. Details free. Full brochure 1/6d. (P.O.). 17th year.

**EAST-AFRICAN SUN-HOLIDAY BEST** January/February! Fly Nilestar Charter 17-day Sterling Area Tour from Zurich, from £120 inclusive! 315 Oxford Street, London W.1. 01-499 3722/3. Also exciting Beach/Wildlife Safari Tours.

**FOR GEMUTLICHKEIT . . .** that indefinable, typically Austrian quality, come to **KARL FUCHS'S AUSTRIAN SKI SCHOOL, STRUAN HOUSE, CARR-BRIDGE, INVERNESS-SHIRE.** (Phone 242). Patient experienced instructors trained to teach as well as to ski, equipment for hire, transport laid on. Classes for all grades of skiers, December 1 to May 1; summer ski-ing and walking parties. Plentiful food with Austrian specialties; heated rooms with basins; efficient drying room; Austrian bars with Glühwein; films; dancing. Very reasonable inclusive terms, special family and off-season rates, extra cheap annex bunks.  
Write Karl Fuchs for brochure

## PHOTOGRAPHY

SPECIALLY SELECTED HIGH  
RESOLUTION CAMERAS

Our technical adviser, A. L. M. Sowerby, B.A., M.Sc., Hon. F.R.P.S., D.G.Fh., photographically tests all cameras purchased by us, and issues a certificate stating the actual resolution, yielded by each lens in "lines per mm." We can therefore select really top quality equipment for medical, scientific and industrial use. Nikon, Pentax, Hasselblad, etc. Further professional discounts.  
R. G. Lewis Ltd., 202 High Holborn, London W.C.1

## NURSING HOMES FOR SALE

KNIGHT, FRANK & RUTLEY  
KENT

Canterbury 7 miles, Dover 7 miles

A beautiful Georgian house, being one of the most reputed nursing homes in S.E. England to be sold as a very successful going concern.

14 bedrooms, 3 bathrooms, owner's sitting room, dispensary. Part central heating. Charming gardens. In all about 1½ acres. More land is available. Registered by the Kent County Council for 20 patients.

## FREEHOLD FOR SALE PRIVATELY

Joint Sole Agents:  
**WORSFOLDS and KNIGHT, FRANK & RUTLEY,**  
3 St. Margaret's Street,  
Canterbury. Tel. 62325.

20, HANOVER SQUARE, W.1. 01-629 8171 Telex: 265384

## DISCOUNT HOUSES

UP  
TO **30%**  
DISCOUNT ON CARPETS

All makes available. British & Oriental. Free carpets are our speciality and quotations on request. London and Manchester showrooms. Free delivery. Apply for introduction card.—G. L. CARPET CO., 7 Lens Road, London E.7. GRAngewood 5185.

FIRST FOR  
CARPETS

**Dodson Bull**

UP TO **30%** DISCOUNT  
TO **30%** BRANDED CARPETS

Wiltons-Axminster-Oriental-Tufted £200,000 Carpets on display in our extensive showrooms in London, Manchester and Newcastle-upon-Tyne.

- All makes available with full Manufacturers' Guarantees.
- Free delivery U.K.
- NO IMPERFECT GOODS SOLD.
- Expert fitting available most areas.

Open 9.00-5.30 Monday to Friday.  
Saturday 9.00-12.00 (Manchester 9.00-4.00)

Write stating requirements or for introduction to showrooms in most main cities. Free brochure.

**DODSON-BULL CARPET CO. LTD.**

LONDON: 5 & 6, Old Bailey, London, E.C.4.

Tel: 01-248 7971 (10 lines)

MANCHESTER: NEWCASTLE-UPON-TYNE:

55-61 Lever Street. 83-89 Blackett Street.

Tel: 061 236 3687/8/9 Tel: 20321 or 21428

## CARPETS ONLY

As carpet specialists we are able to allow up to 33% discount on all leading makes of Axminsters, Wiltons, Orientals, etc. Showrooms with stocks and fitting service in most towns throughout Britain. Write or phone for introduction card to visit the showroom nearest your home or send details for our quotation. Free delivery. Administrative Office: Cordoba Carpets, 3 Brooks Road, Formby, Nr. Liverpool. Tel: Formby 74839.

STAFFORDS  
**20%**  
CASH DISCOUNT

with full

after-sales service

FURNITURE CARPETS BEDDING

- All makes available
- Estimates free
- No delivery charges
- Open Saturdays
- Carpet planning service
- Postal business welcome
- Credit facilities available
- No storage charges

Dept. CZ, Horn Lane, Acton, London W.3

Telephone: 01-992 6851 (10 lines)

Always quote department No. CZ.

GO DIRECT TO THE  
WHOLESALE UP  
TO **33%**  
OFFALL  
MAKES  
CARPETS, FURNITURE,  
RADIO & ELECTRICAL GOODS

DIRECT WHOLESALE SUPPLIERS

113 BRENT STREET, N.W.4

01-202 5144 (5 LINES)

## ALL MAKES—FULL GUARANTEES

UP TO **30%**  
OFF  
**20%**  
OFF  
**20%**  
OFF

Showrooms: London and Provincial Centres or send S.A.E. and full details for estimate. Delivery free U.K.

FURNITURE

Sewing Machines,

Portable Typewriters

most Tape Recorders.

15% off Hi-Fi Equipment

121% off Electric Heaters, Mixers,

Radios, Cleaners, Toasters, Shavers.

10% off CARS, Vans, Washers, Fridges.

CAMERAS

PROJECTORS

LENSES

BINOCULARS

WATCHES

15% off FILMS—minimum orders £3

5% extra for film orders over £15

H.P. also interest-free credit

Send S.A.E. for details to:

SPECIAL SALES SERVICE

11 VERNON HSE., SICILIAN AVE.,

SOUTHAMPTON ROW, W.C.1.

Tel. CHAncery 4038 and 2270.

ONLY PERFECT GOODS SUPPLIED

Up to 30% discount  
on branded carpets

Axminster: Wiltons

Tufted: Orientals

Famous makes at up to 30%

below advertised prices.

Extensive stocks at our whole-

sale showrooms in the City

and Home Counties.

Fitting Service Available

Special Offer

FREE foam underlay on all

orders from our "Speciality"

ranges.

For further details, intro-

duction, and quotations for all

brands, write or 'phone:—

Carpet Specialities

Supplies

87 High Road,

East Finchley, London, N2.

Telephone: TUDOR 7450

## G.F. ELECTRICAL

01-733 4576

342 Coldharbour Lane, Brixton, S.W.9

20% typewriters, 15% sewing machines, tape

recorders, radio, photographic, 12% other

goods. Discount over the full retail price

Home and Export.

## ENGAGEMENT RINGS

from craftsman to wearer

&amp; SWISS WATCHES

Large range of Ladies' and

Gentlemen's styles available

**25% DISCOUNT**

Send for FREE fully illustrated

colour catalogue.

"FINEJEWELS"

88-90 HATTON GARDEN,

LONDON E.C.1. 01-405 8058.

Weekdays 9.30-5.30, Sat. 9.30-1

UP TO 33% ALL ELECTRICAL GOODS  
Camera. Special flights to Bombay, Karachi.  
Asia Travel, 7 Artillery Lane, London E.1.  
Tel: 247 6441.

**CARPETS**  
AT COST PLUS 10%

Write stating name pattern and size and you will receive the lowest quote on any branded carpet or underlay

**FREE DELIVERY**  
**PERFECT GOODS ONLY**  
**CASTLE CARPETS**

Postal Contracts Division — Mail Order Only  
**ABNEY BLDG HANOVER ST**  
**LIVERPOOL L1 3DB**

## HUGE DISCOUNTS

- CARPETS ● FURNITURE
- ELECTRICAL GOODS
- PHOTOGRAPHIC GOODS
- GAS APPLIANCES
- LAWN MOWERS

Ultra Furniture Ltd.,  
372 Neasden Lane, N.W.10.  
01-450 5361.

EVERYTHING  
UP TO **25%**

Discount most makes

Radios, Tape Recorders, T.V.s, Washing Machines, Fridges & all domestic appliances. Regular free deliveries most England & S. Wales. H.P. terms, Part Exch. taken.

01-573 1216, 1227 4845, 7566

**ANGUARD ELECTRICS LTD**

1034 Uxbridge Road, Hayes, Middx.

## WATCHES &amp; JEWELLERY

**25%**

DISCOUNT (Excluding P.T.)

LESLIE DAVIS LTD

266 OXFORD STREET, W.1

Between Oxford Circus and John Lewis  
Discount available this branch only

10% ON LIGHTERS, COM-  
PACTS, PENS, PENCILS AND  
CLOCKS

No Discounts allowed on Omega watches

CREDIT TERMS  
and full discount

HOURS OF BUSINESS:

9.00—5.30 p.m., Thurs. 8 p.m., Sat. 1 p.m.

FOR PRIVILEGE CARD

Write or Phone 242-1178 9

14 St. Cross St., Hatton Gdn., E.C.1

IN YOUR OWN INTEREST  
PLEASE COMPARE OUR

**20% Discount**

on most makes of branded

UPHOLSTERY, DINING-ROOM

&amp; BEDROOM FURNITURE,

KITCHEN FURNITURE &amp;

CURTAIN MATERIALS.

24-hour telephone answering service.

Write to: S. C. DISCOUNT SALES

21, Merryfield Gardens, Stanmore,

Middlesex. Phone: 01-954-2704

**VISIT KENROY LTD.,**  
**EXPORT WHOLESALE**  
**SPECIALISTS**

Refrigerators, Cookers,  
Air Conditioners. All leading makes of  
Electrical, Radio, and Housewares. Ask  
for leaflets.

152/297 Upper St., LONDON N.1.

Can. 6671.

AZAT OFFER YOU BEST TERMS

UP TO **30%** DISCOUNT ALLTO **30%** ELECTRIC GOODS

Refrigerators, Cookers, Air conditioners,

Washers, Radiograms, Tape Recorders,

Typewriters, Cameras, and lots more.

Specialists in personal export to Pakistan

and India. **AZAT (LONDON) LTD.,**

3 Tottenham Street, W.1.

Phone 01-580 8710/4124

UP TO **25%** DISCOUNT on SEWING MACHINES  
& all makes TYPEWRITERS

Personal callers welcome  
Open all day Saturday  
Mail order enquiries invited  
Prompt delivery in U.K.

**ENTERPRISE SEWING MACHINES LTD**  
374, Neasden Lane, London, N.W.10  
Tel. 01-450-5361/2. Also: Camberley 24332 & 26035  
Guildford 65584, Romford 45545, & Luton 24059

UP TO **25%** DISCOUNT on EVERYTHING  
ELECTRICAL & PHOTOGRAPHIC etc.

Radio, T.V., Cameras, Projectors, Heaters, Gas Appliances, Lawn mowers, etc.  
**TOP CONSUMER SERVICES LTD**  
83 Parkway, Ruislip Manor, Middx. Ruislip 36502-36685,  
and 12a London Rd., Camberley, Telephone 24382 & 26035.

## JOURNAL OF NEUROLOGY, NEUROSURGERY AND PSYCHIATRY

Original articles on current research, throwing light on practice in neurology, neurosurgery and psychiatry.

Annual Subscription (six issues a year), Inland £4 4s.; Overseas £4 15s. (U.S.A. \$14.00).

Order from: The Subscription Manager, British Medical Journal.

## TRAVEL

**FOR PAKISTANI AND INDIAN DOCTORS**—Regular jet flights of scheduled airlines to Pakistan, India, Kenya, Middle East and Far East from £98. Please write, phone or call: Avon Travels Ltd., 42/43 Dean Street, London W.1. Tel. 01-437 8803.

**SHIPPING. FREE ESTIMATES GIVEN** for packing and shipment of all household effects. Cars and owner-packed consignments also handled. Full insurance facilities. Contact: Harrison and Lennon Ltd., 176/184 Vauxhall Bridge Road, London S.W.1. Tel.: 01-834 1629.

## HOTELS

**LONDON HOTELS ARE BEST RESERVED** through Hotel Accommodation Service, 93 Baker Street, London W.1. 01-935 2555. Same-day confirmation.

**LYME REGIS, DORSET/DEVON BORDER. BAY HOTEL.** Sun, seascape, shining cleanliness and homely fare are the attributes of this personally conducted hotel on sea level. Flatlets available. Open all year. Ashley Courtenay recommended. Telephone 2059.

## CONSULTING ROOMS

**FOR CONSULTING ROOMS AND** houses in Harley Street, etc.—Apply Herring, Daw & Manners (Incorporating Bedford & Co.), 8/10 Wigmore Street, W.1. 01-580 0531.

**TWO FIRST-CLASS CONSULTING ROOMS** in Wimpole Street and Welbeck Street, newly decorated. C.H.W. Receptionist, use of waiting room. Rents £400/£450 per annum inclusive.—The Howard de Walden Estate, 01-580 3163.

## HOUSES AND PROPERTY

*The possibility of opening up a practice is NOT implied by the appearance of an advertisement under this heading.*

**COULSDON, SURREY. PROMINENT** corner detached residence architect built 1933 for doctor, original surgery, waiting rooms. Large hall, three reception rooms, five bedrooms, two bathrooms, "Potterton" heating, "Marley" garage. Freehold, £17,500.—Box M.4363, B.M.J.

**COUNTRY HOTEL, 2 ACRES FREEHOLD.** 24 beds, eminently suitable conversion nursing home, health clinic. Building permission additional 24 beds. Bargain quick sale.—Box M.4355, B.M.J.

## MOTOR CARS

### B.M.A. GARAGE

Advantageous rates on new Cars and Hire Purchase. Consult us the specialists. Most makes supplied. Good stock of new Cars and selected used Cars. Write, phone or call—G. J. Shaffer & Co. Ltd., B.M.A. Garage, B.M.A. House, Tavistock Square, London W.C.1. Tel.: 01-387 6687.

## SHIPPING

**HOUSEHOLD EFFECTS—BAGGAGE**—packed, shipped and insured to any destination. Estimates free from B. W. Hadida (Shipping) Ltd., 6/7 St. Dunstons Lane, E.C.3. (01-626 7297.)

## HOMES

### CHEADLE ROYAL, CHEADLE, CHESHIRE (GATLEY 2231)

Medical Superintendent: W. V. Wadsworth, B.Sc., M.B., F.R.C.P., D.F.M.

This excellent appointed hospital receives all types of patients who are suffering from psychological and senile illness. The most modern psychiatric treatments are available. Special geriatric unit for mild and senile patients.

### HAVE YOU GIVEN A THOUGHT

to the severe Winter ahead, and arranged complete safety and comfort for your elderly relation? Cold houses, inadequate hot food, icy conditions are killers. Haseley offers wonderful warmth, good food and kindly trained staff always at hand. Replace anxiety by reassurance. Relax by wintering at Haseley House, Haseley, Warwick.

### HOLYROOD, SOUTH LEIGH, WITNEY (Oxon, Witney 2325)

Anglican Medical Centre for nervous illness. Psychotherapy, studio for painting and modelling, dance movement, Chapel and Chaplain available. Non-institutional family life in country near Oxford. Apply Medical Director, Dr. Philip H. Seaton, B.A., M.B., B.Ch., B.A.O.

### "REDCOURT" Glossop, Derbyshire (St. Christopher's Trust)

Home for Mentally Subnormal Children. Full facilities for pathological and psychological investigations. Schools, industrial unit, domestic training. Hon. Consultant Psychiatrist, Dr. T. L. Pilkington, D.P.M. Apply Superintendent (Glossop 2687).

## CLASSIFIED ADVERTISING CHRISTMAS PRESS DATES

All classified advertisements should reach this office by 12 noon on Thurs., Dec. 12 for Dec. 21 issue; Wed., Dec. 18 for Dec. 28 issue.

Copy for semi-display advertisements will be required 24 hours earlier than the above classified closing dates.

Cancellations and/or corrections for these issues cannot be effected if received after 12 noon on December 12, and 18 respectively.

## NURSING HOMES

**EXCLUSIVE REST. HOLIDAY AND** nursing home, Hove. Professional people and their dependants welcome. Night staff, TV lounge, good food. Moderate fees.—Box M.4356, B.M.J.

## INDEX TO ADVERTISERS

### PUBLISHERS

	Page
Butterworths	ix
W. & G. Foyle	ix
E. & S. Livingstone	ix
W. B. Saunders Company	vi

### PHARMACEUTICALS

Abbott Laboratories	Colour (front)
Allen & Hanburys	Colour (front) and Colour (back)
B.D.H. Pharmaceuticals	ii
Bencard	xviii
Boehringer Ingelheim	Colour (front)
Burroughs Wellcome & Co.	x and xiii
Calmic	v
Ciba Laboratories	xiii
Consolidated Chemicals	xxiv
Dermal Laboratories	i
Hoechst Pharmaceuticals	2 pp. Art (inside front cover and front) and Colour (front)
Ilon Laboratories (Hamilton)	xviii
Imperial Chemical Industries	xiv
Lederle Laboratories	2 pp. Colour (front) and xi
Ell Lilly & Co.	xviii
May & Baker	Colour (front)
Merck Sharp & Dohme	xxi and Colour (inside back cover)
Moore Medicinal Products	xxiv
Radiol Chemicals	vi
Reckitt & Sons	xv
Roche Products	Colour (outside back cover)
Sandoz Products	xix
G. D. Searle & Co.	Colour (back)
Upjohn	xviii
William R. Warner & Co.	xxii
Zyma (U.K.)	xvi

### MEDICAL AND SURGICAL

Kendall Co. (U.K.)	iii
Spencer (Banbury)	viii

### FOOD PREPARATIONS

H. J. Heinz Co.	ix
-----------------	----

### MISCELLANEOUS

Guinness	xxiii
Imperial Cancer Research Fund	iv
Matthews	xviii
Medical Insurance Agency	xxv
Medical Protection Society	xxix
Stadium	xxiv

### PHARMACEUTICAL PRODUCTS

Readers are reminded that prescribers' literature and clinical information are always available from advertisers on request.

## NURSING HOMES

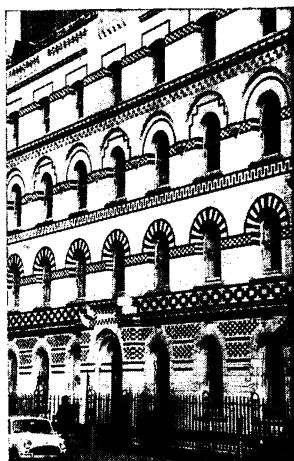

Registered under the  
**ABORTION ACT, 1967**  
and licensed for 40 med./surg./  
gynae. cases.

Patients accepted for treatment  
for termination of pregnancy  
under the above Act.

Doctors and Surgeons should  
apply to:

Matron,  
**LANGHAM STREET CLINIC,**  
31/35 Langham St., London W.1.  
01-580 3916.

## LANGHAM STREET CLINIC

## LADY MARGARET NURSING HOME

Registered under the ABORTION ACT, 1967, patients  
accepted for treatment under the Act.



First-class surgical  
facilities, gynaecological  
cases dealt with,  
and easy access to  
West End.

Medical practitioners  
apply:  
Matron,  
01-567 7020.

87, MATTOCK LANE, EALING W.5.

# ALL YOUR MEDICAL BOOKS

And Books on all other subjects

**W. & G. FOYLE LTD.**

119-125 CHARING CROSS RD., LONDON WC2

Open 9—6 inc. Sats. (Thur. 9—7)



# why



# so many hypertensive patients do well on **Aldomet**®

Methyldopa BP

- 'Aldomet' offers smooth and even control of blood pressure when the dosage has been established.
- 'Aldomet' usually reduces lying as well as standing blood pressure.
- 'Aldomet' causes much less postural hypotension than other powerful antihypertensive agents.
- 'Aldomet' rarely causes exertional hypotension.
- The dosage of 'Aldomet' is simple, flexible and easily established.

Supplied as tablets containing methyldopa BP equivalent to 250 mg anhydrous methyldopa and, for emergency use, as an injection. Detailed information is available to physicians on request.

In a trial comparing three antihypertensive agents, it was shown that, '... in the patients who could take adequate doses methyldopa provided the best control of blood pressure, with the lowest levels of blood pressure when the patient was supine.'

*Brit.med.J.*, 1968, 1, 129 (20 Jan)



® denotes registered trademark

Merck Sharp & Dohme Limited, Hoddesdon, Hertfordshire  
Telephone, Hoddesdon 67123

# BACTRIM<sup>†</sup> ROCHE

*a major discovery  
in the control of infection*

**Bactrim Roche:** is highly effective  
 in acute exacerbations  
of chronic bronchitis.  
It has an ultra-wide  
spectrum of activity  
and its dual action gives it great  
bactericidal potency, especially  
against *Haemophilus influenzae*  
the most important pathogen in  
chronic bronchitis.

Bactrim Roche produces its highly potent bactericidal activity from the potentiating action of its two components – sulphamethoxazole and trimethoprim. A leading article in the *British Medical Journal* on 18 May 1968 drew attention to the important therapeutic potential of this bactericidal synergy.

In a trial<sup>1</sup> Bactrim Roche\* rapidly cleared purulent sputum and produced marked clinical improvement in every one of a group of 50 chronic bronchitics, where treatment with one or more antibiotics had already failed.

1. Proc. V int. Congr. Chemother., 1967 I, 293. \*The formulation used in this trial was slightly different from that which was subsequently found to produce the best results and which has now been adopted.

<sup>†</sup> Bactrim is the trade mark for preparations containing sulphamethoxazole and trimethoprim.

Full information is available on request from Roche Products Ltd., 15 Manchester Square, London, W.1. J235

