

Patient

**55 YEAR  
OLD MAN**

**FIRST TREATMENT-  
AND SO OFTEN  
THE ONLY  
PRESCRIPTION  
NEEDED**

*R. Penbritin*  
250mg. q.d.s.

## Diagnosis

## Treatment

### BRONCHITIS

### PENBRITIN

He didn't expect to be back at work so soon. Ten days ago he went down with Bronchitis—his first time off work in years. He's lucky—his was an isolated attack and he can now expect a trouble-free winter. For the Chronic Bronchitic the prognosis is not so good and repeated attacks must be expected.

#### Penbritin is the answer – *first time*

Whether your patient suffers from Acute or Chronic Bronchitis you want your first prescription to be the one which works. You need a broad spectrum antibiotic mainly because of the possibility of *H. influenzae* being involved. (British evidence, <sup>1,2,3,4</sup> shows this to be by far the most troublesome pathogen in Chronic Bronchitis – the "English Disease"). The most active of all antibiotics against *haemophilus* is Penbritin, which at normal dosage achieves bactericidal levels in both serum and lung tissue to ensure a rapid clinical response and minimise the risk of relapse or complications.

Being a penicillin, the dosage of Penbritin may be safely increased in severe illness: in severely disabling bronchitis high dosage Penbritin therapy can achieve bactericidal concentrations in the sputum, eliminating reservoirs of infection and affording the patient unprecedented freedom from infection<sup>1</sup>. Additionally, when more rapid control of infection is imperative, Penbritin may be given by injection.

**In the treatment of Bronchitis, Penbritin is the answer – first time. And so often the only prescription needed.**

#### Bronchitis Dosage:

Children under 2 years: 62.5-125 mg.

2-10 years: 125-250 mg.

Adults: 250 mg.

All dosages q.d.s. a.c.

In severe infections these doses may be increased or Penbritin given by injection.

(High dosage regimen for severely ill Chronic Bronchitics: 1 gram q.d.s.)

**Contra-indication:** Penicillin allergy.

**Side-effects:** As with other penicillins.

**Availability:** Penbritin (ampicillin B.P.):

Capsules, 250 and 500 mg.

Syrup, 125 mg./5 ml.

Syrup Forte, 250 mg./5 ml.

Paediatric Tablets, 125 mg.

Injections, 100 mg., 250 mg., 500 mg.

**References:** 1. Thorax, (1964), 19, 298; 2. Pract., (1964), 193, 737; 3. Brit. J. Dis. Chest, (1966), 60, 40; 4. Lancet, (1968), 1, 223.

*Further information is available on request.*

# Penbritin

The Broad Spectrum Antibiotic



Penbritin\* is a product of British research at  
**Beecham Research Laboratories**, Brentford, England.  
 originators of the new penicillins.

\*regd.



**'Good night'  
(less pain)**



**'Good morning'  
(more mobility)**



## **12 to 16 hours relief for many arthritic patients**

When night pain and morning stiffness are prominent symptoms in arthritis, 'Indocid' Suppositories can be particularly valuable. They are long-acting, often giving relief for 12 to 16 hours. When inserted at bedtime, 'Indocid' Suppositories frequently give a better night's sleep. Morning stiffness is reduced and the patient has a better start to the working day.

'Indocid' is supplied as 100 mg polyethylene glycol suppositories, and also as 25 mg capsules, and a suspension (25 mg/5 ml). Detailed information is available to physicians on request.

@ denotes registered trademark.

**Indocid**  
Indomethacin®  
**Suppositories**



Merck Sharp & Dohme Limited, Hoddesdon  
Hertfordshire. Telephone, Hoddesdon 67123

# ...and the aerosol had a good night's rest

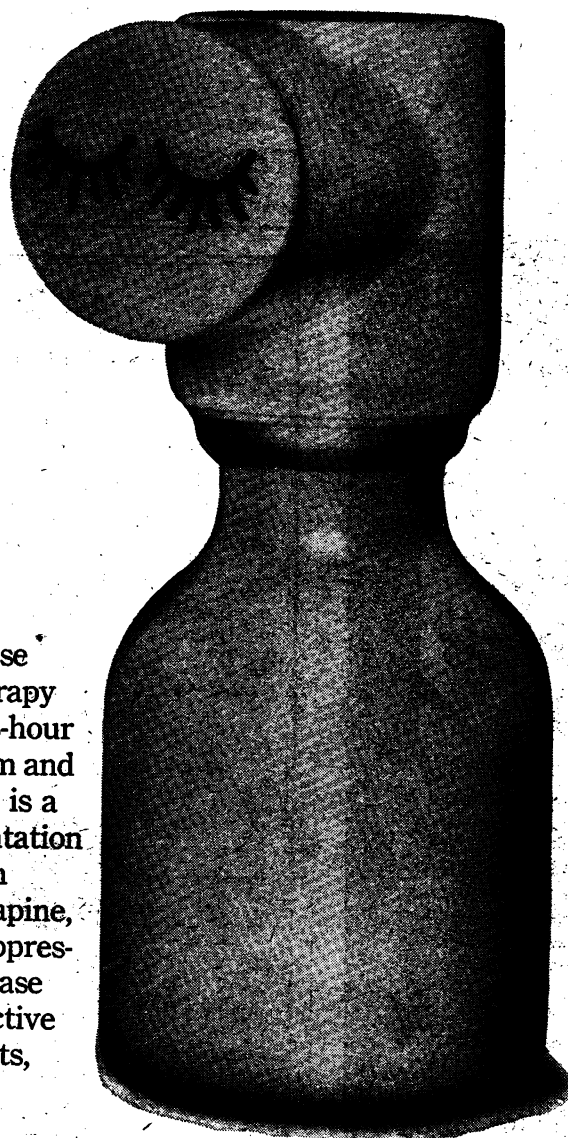

Theo-nar tablets minimise the need for aerosol therapy by giving your patient 8-hour relief from bronchospasm and irritant cough. Theo-nar is a controlled-release presentation of theophylline, a proven bronchodilator, and noscapine, a non-narcotic cough suppressant. The controlled-release mechanism ensures effective levels of both constituents, over prolonged periods, without side-effects.

With Theo-nar Tablets your patient has a better chance of enjoying undisturbed sleep.

## Theo-Nar Tablets

give 8-hour relief from  
bronchospasm and  
irritant cough

*Further information from:*  
Oppenheimer, Son & Co. Ltd.,  
43/55 Clapham Road, SW9



# PEPTIC ULCER PATIENTS IN YOUR SURGERY?

THE ANSWER IS

# R CAVED-(S)

(Cedona liquorice therapy tablets)

Sig. ii t.d.s., ex aq., p.c.

RESULTS WILL CONVINCE YOU  
ONLY CAVED-(S) OFFERS

- no side effects
- rapid results
- no dietary restrictions
- one therapy for both gastric & duodenal ulcers
- very low cost
- 7 days' N.H.S. treatment, 6s. 9d.

FIRST SUCCESSFUL DUODENAL ULCER TRIAL  
ACCEPTED BY A  
GASTROENTEROLOGICAL JOURNAL

Refs. GUT (1968) 9, 48-51: 363-366; J. Ther. Clin. Res. (1968) 1: 2  
GASTROENTEROLOGY, vol. 55, No. 3, 437.

Requests for Samples and Literature to:

**TILLOTT'S LABORATORIES**, 94 Marsham Street, London, S.W.1

# PIB AND PIB PLUS

Isoprenaline hydrochloride Atropine methonitrate

**MOORE Inhalers**  
for the relief of bronchospasm.



Full information is available on request.

**MOORE Medicinal Products Ltd.**,  
Leigh St, High Wycombe, Bucks.



# TOP QUALITY DANISH FURNITURE THE LARGEST SELECTION IN GREAT BRITAIN

**SPECIAL DISCOUNT  
TO MEMBERS OF THE  
MEDICAL PROFESSION**

- All at wholesale prices, in original packing cases and cleared through Customs
- to be sold direct from Denmark to the public.
- FULL AFTER-SALES SERVICE

● Sun. 9 a.m. to 2 p.m. Mon. 9 a.m. to 5.30 p.m.  
Tues-Thurs 9 a.m. to 5 p.m. Fri. 9 a.m. to 1 p.m.  
Closed Saturdays.

IMMEDIATE DELIVERY OR STORED FREE OF CHARGE UNTIL REQUIRED

SOLID TEAK OCCASIONAL CHAIRS  
Loose foam back  
and seat cushions,  
all colours.



9 Gns.

# Wharfside Furniture Supplies Ltd

66 BUTTESLAND ST., LONDON, N.1. Tel.: 01-253 3205/7  
OFF PITFIELD ST. (Three minutes from Old Street Tube Station). Car Park.

# 'When did you last see Bournemouth?'



Was it that week-end just before the war when you hired a Lea-Francis with whitewall tyres and drank the very latest astonishing cocktails and danced into the early hours? You can still drink astonishing cocktails at The Bournemouth Carlton, though they aren't so often asked for now and you will find the service and amenities just as impeccable as they always were. You deserve a few days away, come to The Bournemouth Carlton - you'll remember them well!

# THE BOURNEMOUTH CARLTON

Carlton Hotel Bournemouth BH1 3DN  
Telephone Bournemouth 22011  
Telex 41244



# ANTIBIOTICS AND THE INTESTINAL FLORA

Treatment with broad spectrum antibiotics suppresses the normal flora, which may be replaced by abnormal resistant organisms causing diarrhoea.

This change can be prevented or reversed by the implantation of *Lactobacillus acidophilus* which has been rendered antibiotic-resistant, and is thus able to multiply freely under these abnormal conditions. The products of growth of the organism are inimical to that of many other bacteria<sup>1,2</sup> and thus contribute to its rapid preponderance over other species.

Oral treatment with antibiotic-resistant *L. acidophilus* in the form of ENPAC has been shown to eliminate *Candida* from the faeces of infants with antibiotic-induced diarrhoea, with relief of symptoms succeeded by rapid gain in weight<sup>3,4</sup> and greatly to reduce the numbers of staphylococci in the faeces of patients treated with tetracyclines.<sup>5</sup>

<sup>1</sup> Ann. Inst. Pasteur, 1958, 95, 194.

<sup>2</sup> J. Bact., 1959, 78, 477.

<sup>3</sup> Klin. Wschr., 1957, 35, 198.

<sup>4</sup> Medizinische, 1959, 7, 296.

<sup>5</sup> Lancet, 1957, 1, 899.

# ENPAC

# LACTOBACILLUS ACIDOPHILUS PREPARATION

Samples and literature will be sent to the medical profession on request to:-

**APLIN and BARRETT LIMITED,**  
BIOLOGICALS DIVISION, TROWBRIDGE, WILTS  
TEL: TRO. 3611

Curiously  
shaped for a simple  
reason



## For haemorrhoids, anal fissures and pruritus ani Synalar Suppositories

The well-known powerful anti-inflammatory action of 'Synalar' rapidly and effectively controls inflammation, soothes itching and irritability.

**Superior design:** carefully and specifically shaped to allow correct positioning, assisted by natural muscle action.

**Superior formulation:** wax-coated gelatine capsule allows easy handling and painless insertion.

**Superior presentation:** suppository easy to remove from press-through blister pack.  
Supplied in packs of 12 (2 x 6's) at basic N.H.S. cost of 8/6d.

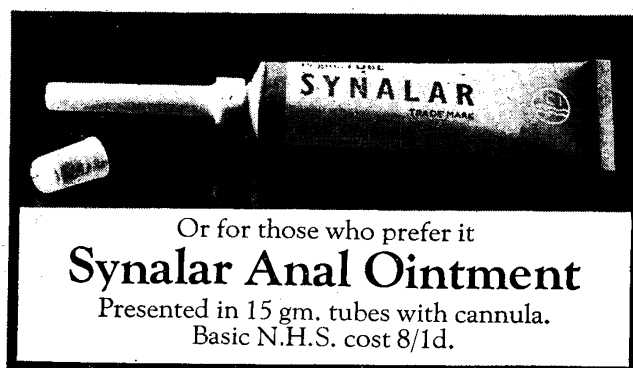

**Synalar** TRADE MARK    
FLUCINOLONE ACETONIDE B.P. 0.025%  
Imperial Chemical Industries Limited, Pharmaceuticals Division,  
Alderley Park, Macclesfield, Cheshire.

PH620

# new product announcement

---

## Gentisone HC Ear Drops



Otitis externa Chronic otitis media Prophylaxis in trauma Pre- and post-operatively in aural surgery

Gentamicin sulphate  $\equiv$  Gentamicin base  
0.3% w/v (3000 units/ml) Hydrocortisone acetate  
1% w/v in an aqueous sterile dispersion  
Basic NHS price 10ml 15s 3d

Further information is available on request  
Nicholas Laboratories Limited  
British Schering Limited  
Slough Buckinghamshire

## Genticin Eye Drops



Conjunctivitis Blepharitis Styes Corneal ulcers.  
All other infective diseases of the eye Pre- and post-operatively in ocular surgery

Gentamicin sulphate  $\equiv$  Gentamicin base  
0.3% w/v (3000 units/ml) in an aqueous  
sterile solution  
Basic NHS price 10ml 12s 3d

Gentisone and Genticin are registered trade marks



*Imperacin's taste makes therapy a pleasure!*

# 'Imperacin'

For high quality, low cost,  
broad spectrum antibiotic therapy  
(for all your patients)

**Taste**—to make therapy a pleasure, 'Imperacin' syrup contains that extra ingredient—palatability.  
**Quality**—the active ingredient, calcium di-oxytetracycline, is made at the ICI Antibiotics Plant at Manchester, where experience in the manufacture and formulation of antibiotics since 1941 ensures a high quality, British oxytetracycline, acceptable to all patients.  
**Low cost**—The introduction of 'Imperacin' tablets and capsules cut the cost of broad

spectrum antibiotic prescribing by two-thirds—and further reductions of 25% and 10% have since been made. The basic N.H.S. cost is now less than a shilling a day with the tablets and capsules. The syrup costs (60 ml.)—4/3—(100 ml.)—6/9.

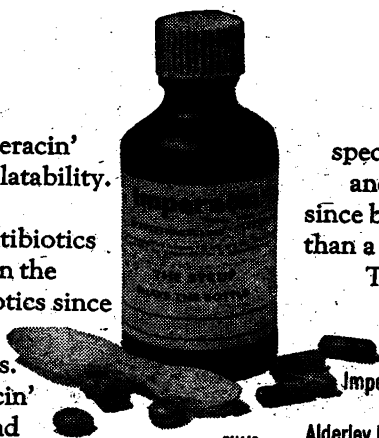

PH612

TRADE MARK  
Imperial Chemical Industries Ltd.  
Pharmaceuticals Division  
Alderley Park, Macclesfield, Cheshire.

OXYTETRACYCLINE



THE QUEEN'S AWARD TO INDUSTRY  
1966 1967 1968



**Two new books from Baillière . . . both authoritative and finely illustrated and comprehensively covering their subjects**

*Goligher, de Dombal, Watts, & Watkinson*

## ULCERATIVE COLITIS

By J. C. Goligher, Ch.M., F.R.C.S., F. T. de Dombal, M.A., M.B., B.Chir., F.R.C.S., J. McK. Watts, M.B., Ch.B., F.R.A.C.S., G. Watkinson, M.D., F.R.C.P.

This new book provides a comprehensive summary of contemporary knowledge. The authors are fully aware of the gaps that exist in present-day understanding of ulcerative colitis, particularly in relation to the aetiology of the disease and its medical management, but their book reflects the substantial increases in knowledge of the course and outcome of the condition under conventional medical treatment, the refinements to surgical techniques, postoperative care, and complications that may occur especially in ileostomy management.

374 pages

114 illustrations

85s.

*Scheuer*

## LIVER BIOPSY INTERPRETATION

By Peter J. Scheuer, M.D., M.C.Path.

The book contains a wealth of information that pathologists and clinicians should know about liver biopsy. The varied appearance of specimens from patients with liver diseases and other disorders affecting the liver are fully described and illustrated by a particularly fine series of colour and monochrome photographs, and the text is closely related to each group of illustrations and discusses the typical and atypical appearances in chapters on normal liver appearances, preparation and staining of specimens, and on the electron microscopy of the liver.

148 pages. 89 illustrations, 16 pages of colour plates, 85s.

# BAILLIÈRE TINDALL AND CASSELL LTD.

7 & 8 Henrietta Street, London, W.C.2



## When the anti-convulsant regimen fails

### -add Benuride for better control

For firm control of grand mal or temporal lobe epilepsy few anti-convulsant drugs are as effective as Benuride (pheneturide). Yet treatment with Benuride is remarkably trouble-free. Twelve years of clinical experience, as reported in over 30 published papers, has confirmed its wide margin of safety and comparative freedom from toxic effects. A change to Benuride means better control—and a brighter, more alert life for your epileptic patient.

Benuride: tablets containing 200 mg. pheneturide. A new comprehensive product booklet, giving up-to-date details of clinical experience, is now available. We shall be pleased to send you a copy, or any other information, on request.

## Benuride

Bengue & Company Limited,  
Alperton, Wembley, Middlesex.

# Ad.A.M

## ADULTS ANTISPASMODIC MIXTURE

FULL ANTISPASMODIC EFFECT FROM PRACTICAL  
DOSE OF EPHEDRINE-PLEASANTLY FLAVOURED

### FOR asthma and bronchitis

TESTS show that 2-Diethylaminoethyl- $\alpha$ -phenylbutyrate Citrate has a more pronounced bronchodilatory effect than ephedrine. Three parts of 2-Diethylaminoethyl- $\alpha$ -phenylbutyrate Citrate producing the same effect as 5 parts of ephedrine. It acts more rapidly than ephedrine, reaches maximum effect somewhat later and falls away at a slightly slower rate. With a mixture of the substances the curve of bronchial dilation showed that the effect produced was considerably greater than when double the quantity of each substance was administered separately.

4 mg. OF THE MIXED SUBSTANCES  
(CONTAINING 2 mg. OF EPHEDRINE)  
HAS THE BRONCHODILATORY  
EFFECT OF 8 mg. EPHEDRINE

Whilst a full bronchodilatory effect is produced with this mixture, side-effects, such as nausea, restlessness, sweating, etc., due to overdosage or idiosyncrasy to ephedrine are avoided.

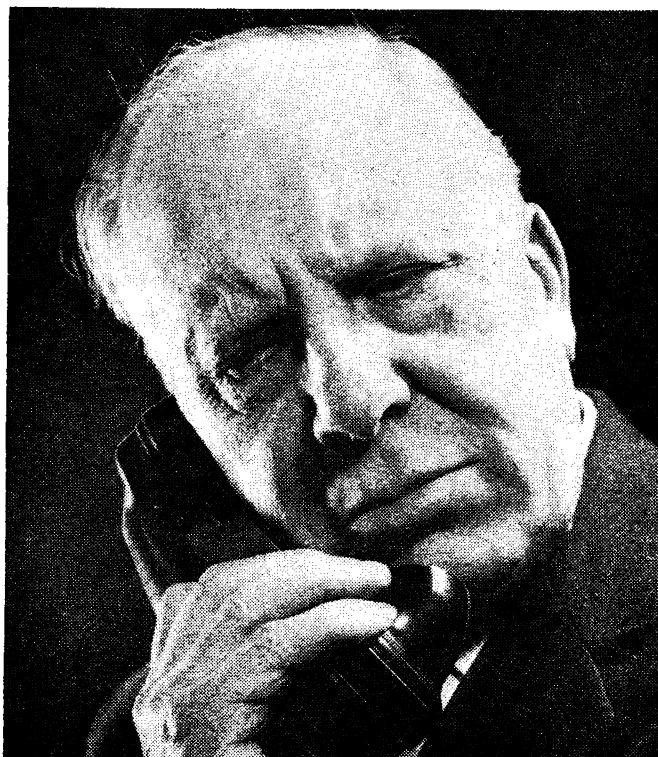

#### COMPOSITION

Ephedrine Hydrochloride..... 15 mg.  
2-Diethylaminoethyl- $\alpha$ -phenylbutyrate ..... 15 mg.  
in each 4 ml. (1 fluid drachm approx.)

REFERENCES "Aerztliche Forschung" 11.1/217-20 10/4 1957

MODE OF ISSUE: Bottles containing 4 fluid ozs.  
BASIC N.H.S. PRICE 3/9d.

What **CA-M** does for children Ad. A.M can do for adults



Samples and literature on request:

**RYBAR**

LABORATORIES LTD.

**CA-M**

CHILDREN'S ANTISPASMODIC MIXTURE

COMPOSITION Ephedrine Hydrochloride ..... 4 mg.  
2-Diethylaminoethyl- $\alpha$ -phenylbutyrate 4 mg.  
in each 4 ml. (1 fluid drachm approx.)

MODE OF ISSUE: Bottles containing 4 fluid ozs.  
BASIC N.H.S. PRICE 2/6d.

TANKERTON KENT

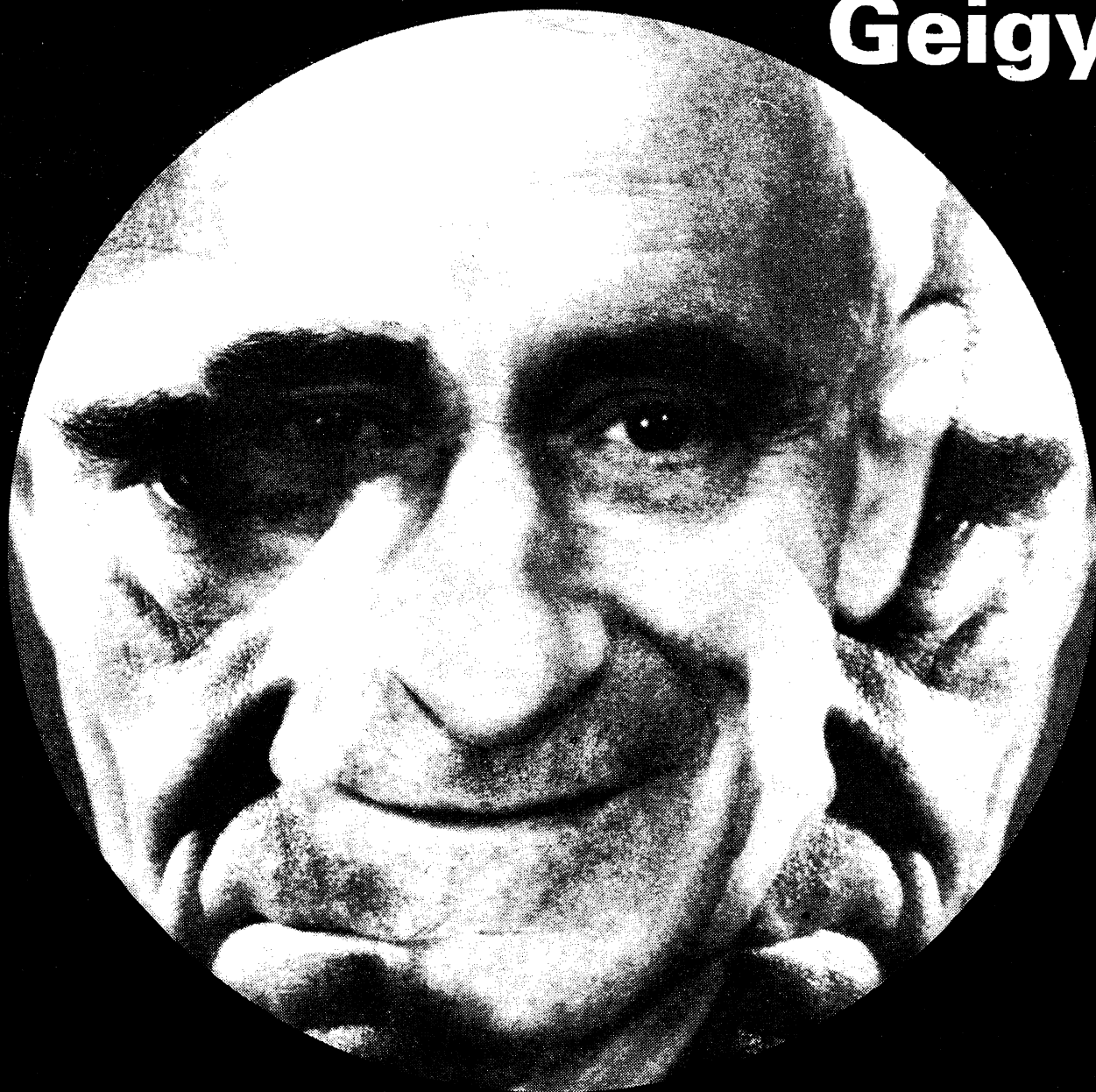

**Geigy****Pertofran<sup>®</sup>**

**Simplifies  
the Treatment  
of Depression  
in General  
Practice**

Availability  
Pale-pink, sugar-coated tablets each  
containing  
25 mg N-( $\gamma$ -Methylaminopropyl)-  
iminodibenzyl hydrochloride

Detailed literature describing any Geigy  
product will be supplied on request.

Geigy (U.K.) Limited  
Pharmaceuticals Division  
Macclesfield, Cheshire

**“...a drug which we believe to represent  
a major discovery and to have far-reaching  
therapeutic possibilities”**

*J. Clin. Path.* (1968), 21, 209

**the first broad-spectrum  
bactericidal chemotherapeutic agent**



# **Respiratory tract infections...**

**Chronic bronchitis-acute exacerbations**

**Chronic bronchitis long-term treatment**

## **Urinary tract infections...**

**Cure rate-84%**

**Cure rate-89%**

**Cure rate-92%**

**Cure rate-70%**

# SEPTIN

Trade Mark

## the first broad-spectrum, bactericidal chemotherapeutic agent

### Discovered by Wellcome Research

Trimethoprim is a synthetic antibacterial compound, discovered and developed by Wellcome Research. It is a potent inhibitor of dihydro-folic acid reductase – an enzyme which plays a vital role in bacterial purine synthesis. Trimethoprim thus effectively blocks production of DNA in the bacterial cell.

### Unique bactericidal action

Acting alone, at low concentration, trimethoprim inhibits the growth of a wide range of bacteria. When it is combined with a sulphonamide there is a strong mutual potentiation, giving a bactericidal effect. As the sulphonamide blocks an earlier stage in bacterial purine synthesis the total bactericidal effect may be described as 'sequential double blockade'. This unique mode of action minimises the possibility of bacterial resistance developing.

### Broad-spectrum activity

The combination of trimethoprim and sulphonamide exerts its bactericidal action across a wide spectrum of organisms and is much more effective than either agent alone. Its range of action compares favourably with that of the broad-spectrum penicillins.

### The 'Septin' formula

The most suitable sulphonamide for use with trimethoprim is sulphamethoxazole because it is absorbed, and excreted, at approximately the same rate. The optimum ratio of dosage is 1:5. Each 'Septin' tablet therefore contains trimethoprim 80 mg., sulphamethoxazole 400 mg.

- bactericidal to a wide spectrum of common pathogenic organisms, both Gram-positive and Gram-negative
- effective against particularly troublesome pathogens – *Proteus* species, *E. coli* and *H. influenzae*
- quickly reaches high tissue concentrations, especially in lung and kidney, after oral administration
- rapid and almost complete absorption from the gut avoids disturbance of intestinal flora
- well tolerated by the patient – no significant toxic effects have been observed
- effective against penicillinase-producing organisms – no cross-resistance with other antibacterial drugs has been reported
- can be used in the penicillin-hypersensitive patient
- unlikely to allow development of bacterial resistance – because of its unique mode of action

# Prescribing Information

## SEPTRIN

### Sensitive organisms

'Septrin' is active against the following pathogenic bacteria :  
Gram-positive : *Streptococcus pneumoniae*, *Staphylococcus aureus*, *Streptococcus pyogenes*.

Gram-negative : *Haemophilus influenzae*, *Klebsiella pneumoniae*, *Klebsiella aerogenes*, *Proteus* species, *Escherichia coli*, *Neisseria gonorrhoea*, *Salmonella* species, *Shigella* species, *Bordetella pertussis*, *Vibrio cholera*.

Bacterial resistance to 'Septrin' is unknown. Its effectiveness is unimpaired against bacteria resistant to other chemotherapeutic agents or antibiotics.

### Pharmacology

Absorption by the oral route is rapid, significant plasma levels are obtained within an hour. Peak levels are reached between two and four hours and are maintained over a period of seven hours. Detectable amounts have been found after 24 hours. Tissue concentrations of trimethoprim are higher than the corresponding plasma levels, the lungs and kidneys showing especially high concentrations. Levels in secretions exceed the corresponding plasma concentrations, the only exception being the cerebro-spinal fluid and even there an effective antibacterial concentration is reached.  
40-50% of the ingested trimethoprim is excreted in the urine within 24 hours on normal fluid intake. Sulphamethoxazole is mainly excreted in the urine, 60% in the acetylated form.

### Toxicity

In mice and rats the minimal lethal dose of trimethoprim is approximately 1000 mg./kg. orally and is not increased by addition of the sulphonamide. In chronic toxicity studies of 'Septrin', weight gain and haemopoiesis were depressed at near lethal doses.

A distinct teratogenic effect was found with excessive oral doses (minimal 160 mg./kg trimethoprim) in rats but not in rabbits; the effect was countered by administration of folates. Neither trimethoprim nor sulphamethoxazole possess any significant pharmacodynamic activities in animals or man.

### Indications

The broad-spectrum, bactericidal action of 'Septrin' is valuable in Gram-positive, Gram-negative and mixed infections. It is effective against penicillinase-producing organisms and can be given to patients who are hypersensitive to penicillin. A successful clinical response has been demonstrated in the following conditions:

**Respiratory tract** — acute and chronic bronchitis, bronchiectasis, empyema, lung abscess, lobar and broncho-pneumonia. 'Septrin' is particularly active against *Haemophilus influenzae*.

**Urinary tract infections** — including urethritis, cystitis, pyelitis, chronic pyelonephritis, prostatitis and gonococcal urethritis. 'Septrin' is notably effective against Gram-negative organisms, especially *Proteus*.

**Septicaemia** — particularly striking successes have been shown in septicaemias due to problem organisms resistant to other antibacterials.

### Dosage

Adults and Children over 12 years : Two tablets twice daily. In severe infections a loading dose of four tablets is recommended except in cases with renal failure — see below. In overwhelming infections and septicaemias three tablets twice daily or two tablets three times a day may be given.

Children 6-12 years : Half the adult dose, usually one tablet twice daily.

In cases with marked renal impairment, reduced or more widely spaced dosage is recommended. A satisfactory urine output should be ensured. Ideally, in such patients, dosage should be controlled by regular estimations of blood levels (methods are available on request).

In acute infections 'Septrin' should be given for at least five days or until symptoms have been absent for 24-48 hours. In acute urinary tract infections many authorities advise that treatment should continue for at least 10-14 days because of the danger of sub-clinical or low grade chronic pyelonephritis persisting and leading to permanent renal impairment and its sequelae. In chronic infections the duration of treatment will depend upon response.

Adverse effects have not been reported in long-term prophylactic administration.

### Side-effects and precautions

With 'Septrin' in the recommended dosage no serious side-effects have been reported.

Malaise, nausea and vomiting have occurred with trimethoprim alone, but only when the daily dose exceeded 1 G. which is three times that included in the average recommended dosage. These reactions appear to be of central origin. Rashes have occurred in a few cases. No undesirable haematological effects have been observed in short-term treatment with 'Septrin'. After prolonged administration, some minor biochemical changes and also morphological evidence of alterations in folate metabolism were noted in the granulocytes. However, these changes had no practical implications and with cessation of the drug there was prompt return to pre-treatment levels in all these cases.

The usual caution in prescribing any drug for women of child-bearing age should be exercised with 'Septrin'. The drug should not be given during pregnancy. 'Septrin' is contra-indicated in patients known to be sensitive to sulphonamides.

Care is needed in patients with marked renal impairment (See under Dosage).

### Presentation

'Septrin' brand tablets, each containing 80 mg. of trimethoprim and 400 mg. of sulphamethoxazole.

### References

- Brit. med. J.*, (1968), 2, 380
- J. clin. Path.*, (1968), 21, 202
- Brit. J. Pharmacol.*, (1968), 33, 72
- Brit. J. vener. Dis.*, (1967), 43, 161
- Proceedings of the V International Congress of Chemotherapy, (1967), 1, (A1-5a/3) 293
- Proceedings of the V International Congress of Chemotherapy, (1967), 1, 2, (A1-6/11) 753
- Proceedings of the V International Congress of Chemotherapy, (1967), 1, 2, (A1-51/8) 675
- Proceedings of the V International Congress of Chemotherapy, (1967), Supplement, (A1-5a/3) 107
- Proceedings of the V International Congress of Chemotherapy, (1967), (A1-5g/17) 199
- Presse méd.* (1965), 73, 893
- Med. J. Aust.*, (1964), ii, 93
- Brit. med. J.*, (1962), 2, 1101.

Further information is available on request.



**Burroughs Wellcome & Co.**

(The Wellcome Foundation Ltd.) **London**

# There's no mistaking Glaxo's new 250 mg oxytetracycline each tiny tablet says Clinimycin

Clinimycin is the only oxytetracycline  
with its brand name on the tablet.

#### **smallest to swallow**

Prescribe Clinimycin, the smallest  
oxytetracycline 250 mg tablets.  
Clinimycin tablets are so small and slip down  
so easily that even a child can swallow them.

#### **at a sensible price**

Prescribe Clinimycin tablets—they are  
among the least expensive of the  
branded oxytetracyclines.

#### **Presentation**

Bottles of 100 and 1,000  
film-coated orange tablets containing  
250 mg oxytetracycline dihydrate BP.

#### **Prescribe Clinimycin— Glaxo's oxytetracycline**

Clinimycin is a trade mark



Detailed literature available on request



Glaxo Laboratories Ltd, Greenford, Middlesex

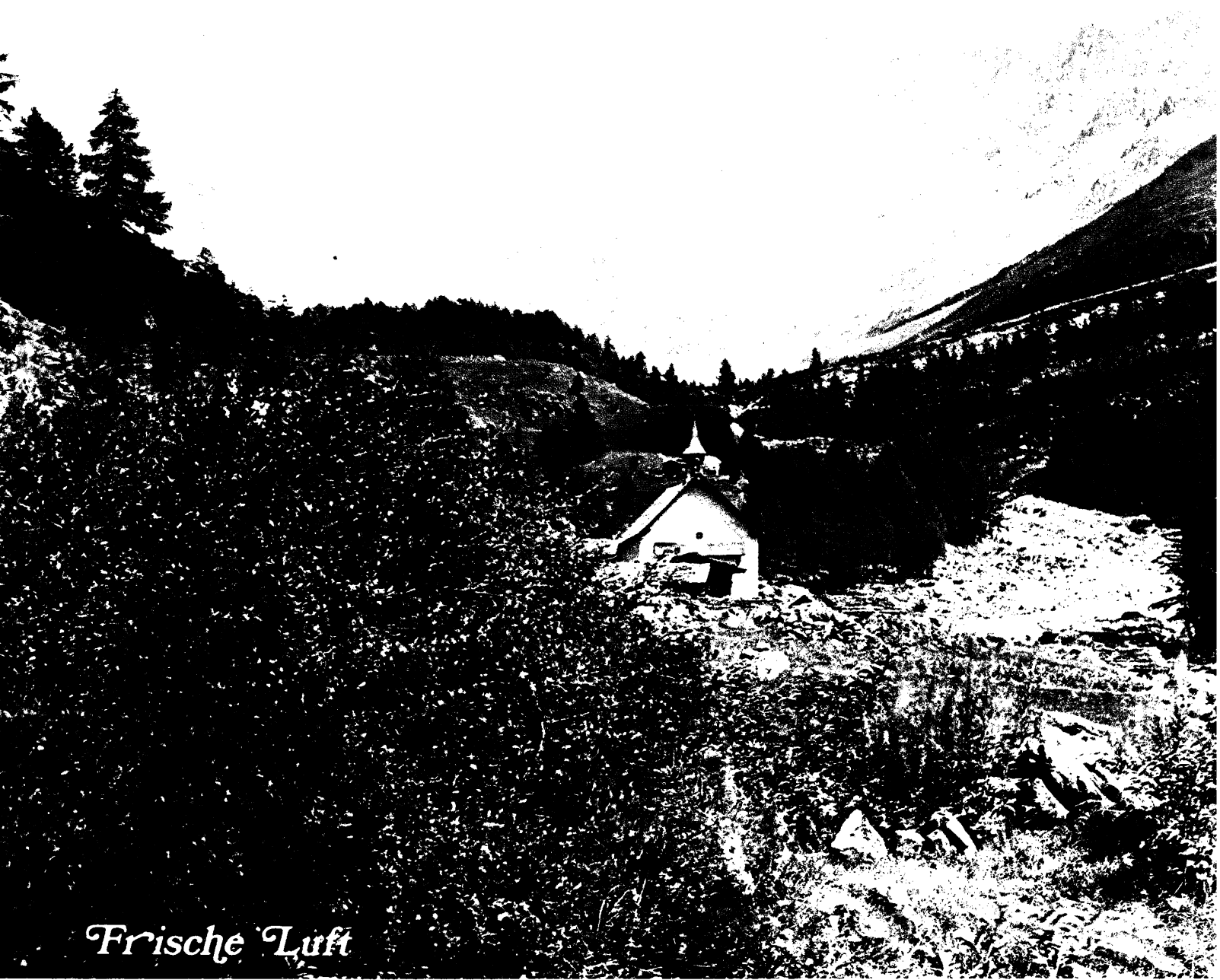

*Frische Luft*

*Clear, fresh mountain air ~ marvellous to breathe*

***Otrivine®*** ~ marvellous if you can't

*For day-long, night-long relief of stuffy noses*

*The gentle, long-acting nasal decongestant*

C I B A

# Trichomoniasis?



## With 'Flagyl' a pessary is unnecessary

"... oral metronidazole (Flagyl) is effective with no local treatment ..."  
*Practitioner*, 198, 12, 1967.

'Flagyl'\* is supplied as Metronidazole Tablets B.P.  
200 mg. in prescriber units of 21 tablets.

\*trade mark

Full information is available on request  
An M&B brand Medical Product



MAY & BAKER LTD  
Dagenham Essex RM10 7XS

MA4885

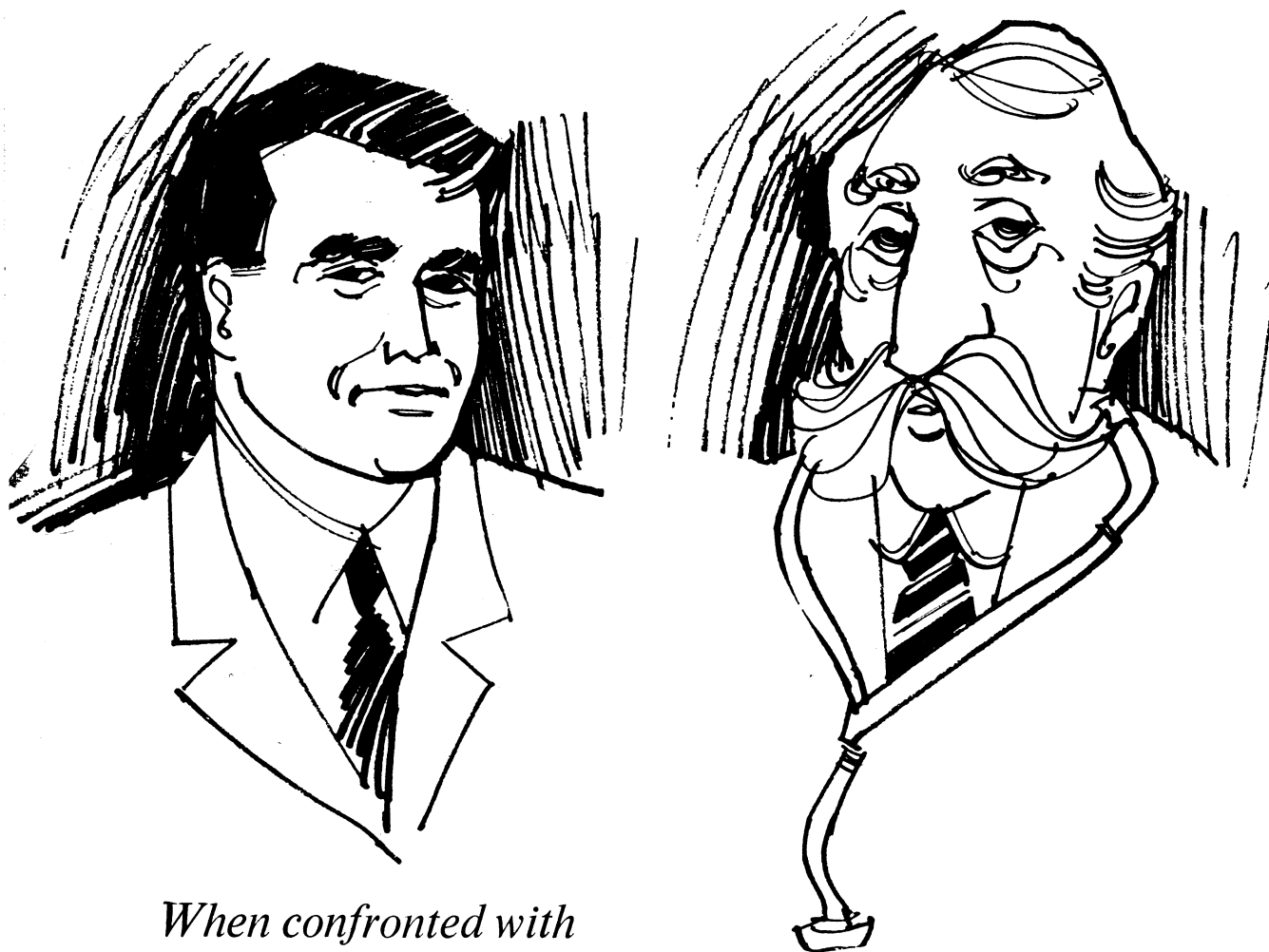

*When confronted with  
oto-rhino-laryngological  
bacterial infections  
I unhesitatingly prescribe  
tabs. Erythrocin mg. 250 q.i.d.*

**I treat  
tonsillitis  
with**

**Erythrocin®**

**...the clinical results are excellent.**

ERYTHROCIN: tabs. erythromycin stearate B.P.  
equivalent to 250 mg. erythromycin activity

# The inside story about Kaomycin

in acute diarrhoea, Kaomycin works  
four ways to help you provide fast control

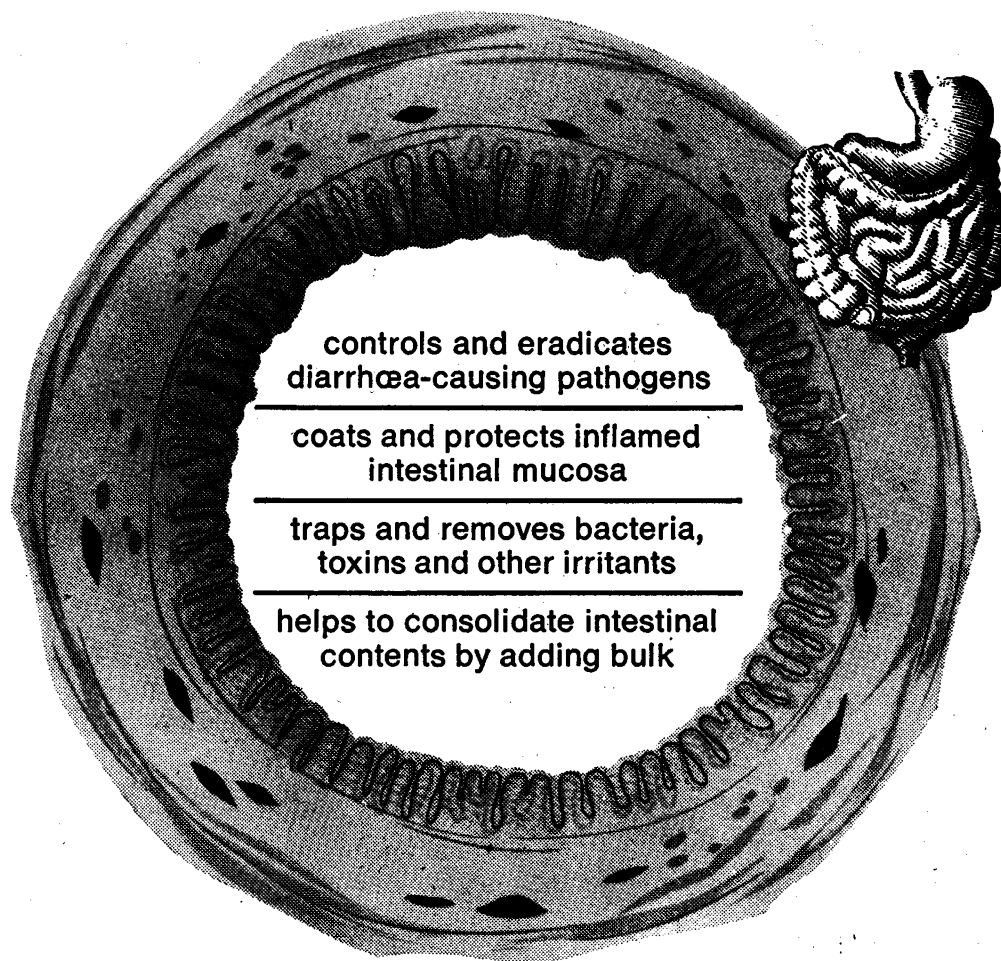

controls and eradicates  
diarrhoea-causing pathogens

coats and protects inflamed  
intestinal mucosa

traps and removes bacteria,  
toxins and other irritants

helps to consolidate intestinal  
contents by adding bulk

**Dosage:** Adults – 2 to 4 tablespoonfuls four times daily. This provides 1.2 to 2.4 G. of neomycin sulphate daily. Infants under 2 years – 1 to 2 teaspoonfuls four times daily. Children over 2 years – 2 to 4 teaspoonfuls four times daily.

Full product information available on request.

Each fluid ounce contains:  
Kaolin, B.P. . . . . 90 grs. (5.83 G. approx.)  
Neomycin sulphate 4½ grs. (0.3 G. approx.)  
(equiv. to 3¼ grs. [0.21 G. approx.]  
neomycin base)  
suspended with methylcellulose

**Supplied:** 4 and 16 fluid ounce bottles.

685 REGISTERED TRADEMARK: KAOMYCIN GB 5010.1

UPJOHN LIMITED **Upjohn** CRAWLEY • SUSSEX



*Beat  
that bottleneck  
with*



# BRADILAN

the peripheral vasodilator providing effective levels of nicotinic acid with minimal side effects.

# BRADILAN

(Tetranicotinoylfructose) provides

- Optimum Vasodilatation
- Sustained Activity
- Improved Tolerance



MOORE Medicinal Products Ltd · Leigh Street, High Wycombe, Bucks

# Ten reasons why Acthar Gel is the most widely prescribed ACTH

**ACTHAR  
GEL** is the most reliable form of ACTH<sup>1</sup>.

**ACTHAR  
GEL** is highly purified and standardised to ensure reliable potency, and has been used safely and effectively for fifteen years.

**ACTHAR  
GEL** provides optimum length of adrenal stimulation – twelve to sixteen hours<sup>4,6,7</sup> – this allows pituitary recovery time. Risk of pituitary suppression is minimal – no growth stunting<sup>4</sup>.

**ACTHAR  
GEL** has been shown to have a clinical effect lasting up to three days or more<sup>3</sup> from one injection.

**ACTHAR  
GEL** is safe and side effects, when seen, are usually symptoms of overdosage<sup>1,5</sup>.

**ACTHAR  
GEL** is not a steroid<sup>8</sup> and treatment can be stopped when unnecessary – no withdrawal symptoms<sup>2,3,9</sup> – no problem of bruising or when presenting for surgery.

**ACTHAR  
GEL** is now liquid at normal room temperatures and is easy to inject.

**ACTHAR  
GEL** is a solution not a suspension and accurate dosage is ensured.

**ACTHAR  
GEL** Gelatin is the optimum delay medium<sup>7</sup> and unlikely to cause side effects.

**ACTHAR  
GEL** has featured in the vast majority of published clinical papers on ACTH. Some of the latest are given.

**ACTHAR  
GEL**

## References

- 1 Clin. Trials J. (1965): 2, 191
- 2 Ann. rheum. Dis. (1959): 18, 100
- 3 Lancet (1966): ii, 78
- 4 Lancet (1966): ii, 563
- 5 Lancet (1964): i, 1121
- 6 Brit. Med. J. (1967): 3, 409
- 7 Acta. endocr. (Kbh). 43, (1963): 499, 509
- 8 Brit. Med. J. (1962): i, 940
- 9 Curr. Med. Drugs (1966): Vol. 6 16, 22

Further information will be sent on request.



**Armour Pharmaceutical  
Company Ltd**  
Eastbourne Sussex

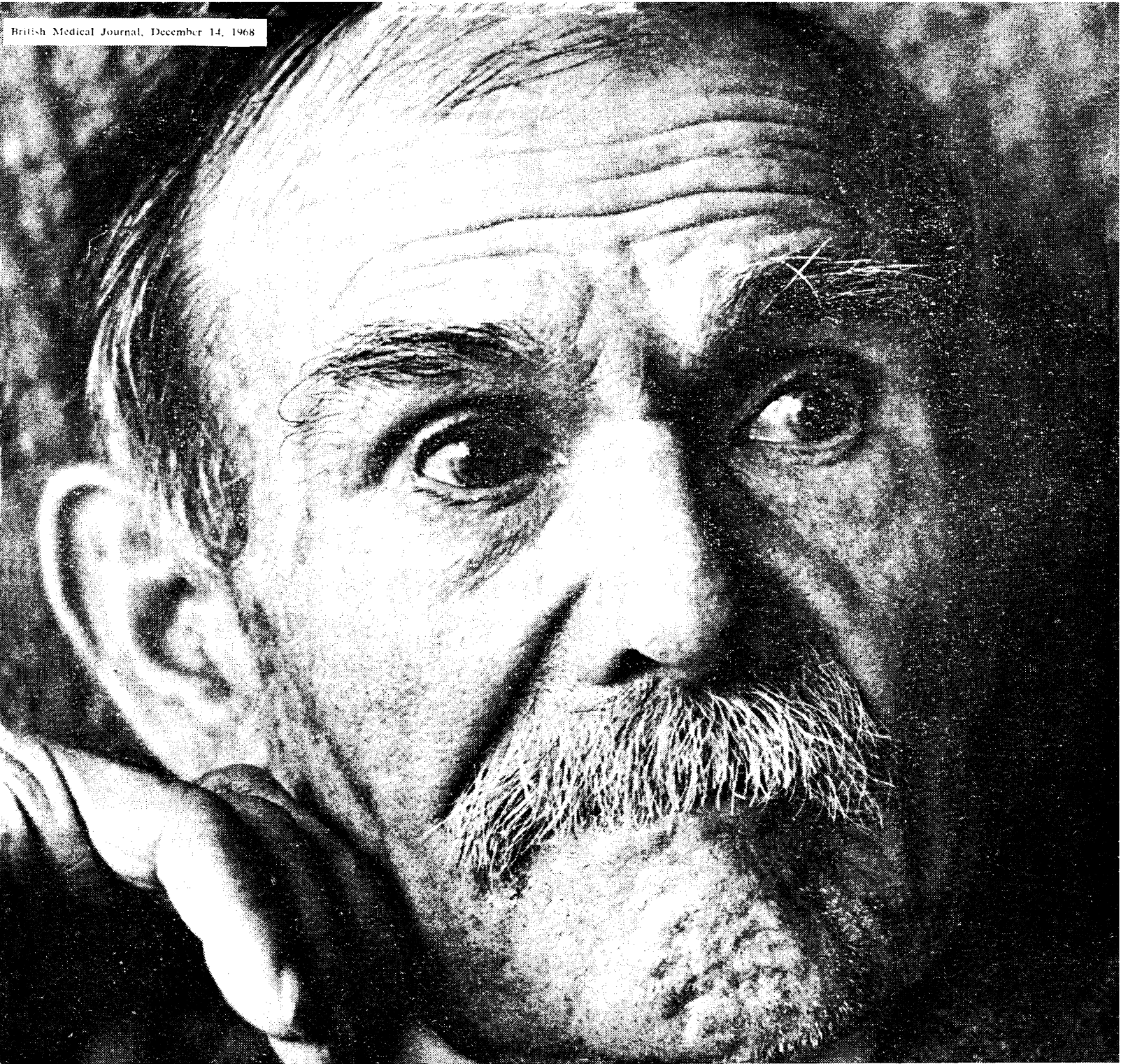

Melleril restores tranquility in the elderly

# Melleril 25mg.

Tablets of 25 mg. Thioridazine Hydrochloride B.P.

Also available: Melleril Syrup containing 25 mg. thioridazine base in each 5 ml. teaspoonful.

Full prescribing information on request.

Sandoz Products Limited, Sandoz House, 23 Great Castle Street, London W1N 8AE

Melleril is a registered Trade Mark





on and on



.....with antacids? or a few  
weeks  
treatment  
with

**BIOGASTRONE®**  
to heal  
gastric  
ulcers

In most instances gastric ulcers are healed after only 4-6 weeks treatment with BIOGASTRONE. Disappearance of symptoms within 3-4 days of starting treatment is also commonly found. The need for antacid medication is eliminated after a few days.

This remarkably rapid improvement — both objective and subjective — is achieved with BIOGASTRONE because it actually heals gastric ulcers.

**Presentation** Tablets of 50 mg carbenoxolone sodium. Containers of 24 and 100.



Further information on request

**Berk Pharmaceuticals Limited, Godalming, Surrey, England**

\* Regd. Trade Mark. Biorex Laboratories Ltd. Patent No. 843,133 J.2530

# THE EVIDENCE...

A recent article\* gives a guide to the choice of the appropriate oral contraceptive for the individual patient. The observation is made that potency cannot be inferred from milligram dosage. It is also stated that most of the side-effects experienced with oral contraceptives are related to the oestrogen/progestogen balance of the compound and it classifies Lyndiol 2.5 centrally between the most strongly progestogenic and the most strongly oestrogenic oral contraceptives. It is these facts which constitute the basis of Organon's claim that Lyndiol 2.5 is a truly low-dose oral contraceptive and is a truly well-balanced preparation.

\*'Today's Drugs'.  
Brit.med.J., 1, 690 (1968)

Further support for the suitability of Lyndiol 2.5 in the majority of patients comes from the first randomised double-blind crossover trial conducted on a number of oral contraceptives\*\*. The study, which made detailed comparisons between 4 leading oral contraceptives in 1673 cycles of therapy, and which confirmed that Lyndiol 2.5 has only minimal side-effects, is a further aid to the selection of a suitable oral contraceptive.

\*\*Acta Obst. Gynec. Scand.,  
46, Suppl. 8 (1967)

# THE CONCLUSION... LYNDIOL 2.5

Lyndiol 2.5 tablets contain 2.5mg lynestrenol and 0.075mg mestranol. Wallets of 22 tablets (one month's supply). Full literature and samples on request.

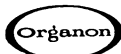

ORGANON LABORATORIES LTD · CROWN HOUSE · MORDEN · SURREY

# Another big step for the bronchitic with hypoventilation

## Micoren<sup>®</sup> Capsules

Micoren Capsules  
act on the respiratory  
centre to help your  
bronchitic patient breathe  
more effectively by:

increasing the depth of  
respiration

improving gaseous  
exchange

reducing high blood  
PCO<sub>2</sub> levels

Availability  
Micoren<sup>®</sup> Capsules 200 mg :  
containing N-Crotonyl- $\alpha$ -  
ethylaminobutyric acid  
dimethylamide (Crotethamide)  
100 mg and N-Crotonyl- $\alpha$ -  
propylaminobutyric acid  
dimethylamide (Cropropamide)  
100 mg

Detailed literature describing any  
Geigy product will be supplied on  
request.

Geigy (U.K.) Limited  
Pharmaceuticals Division  
Macclesfield, Cheshire  
Telephone : Macclesfield 6321

## NEW PRODUCT

## Geigy

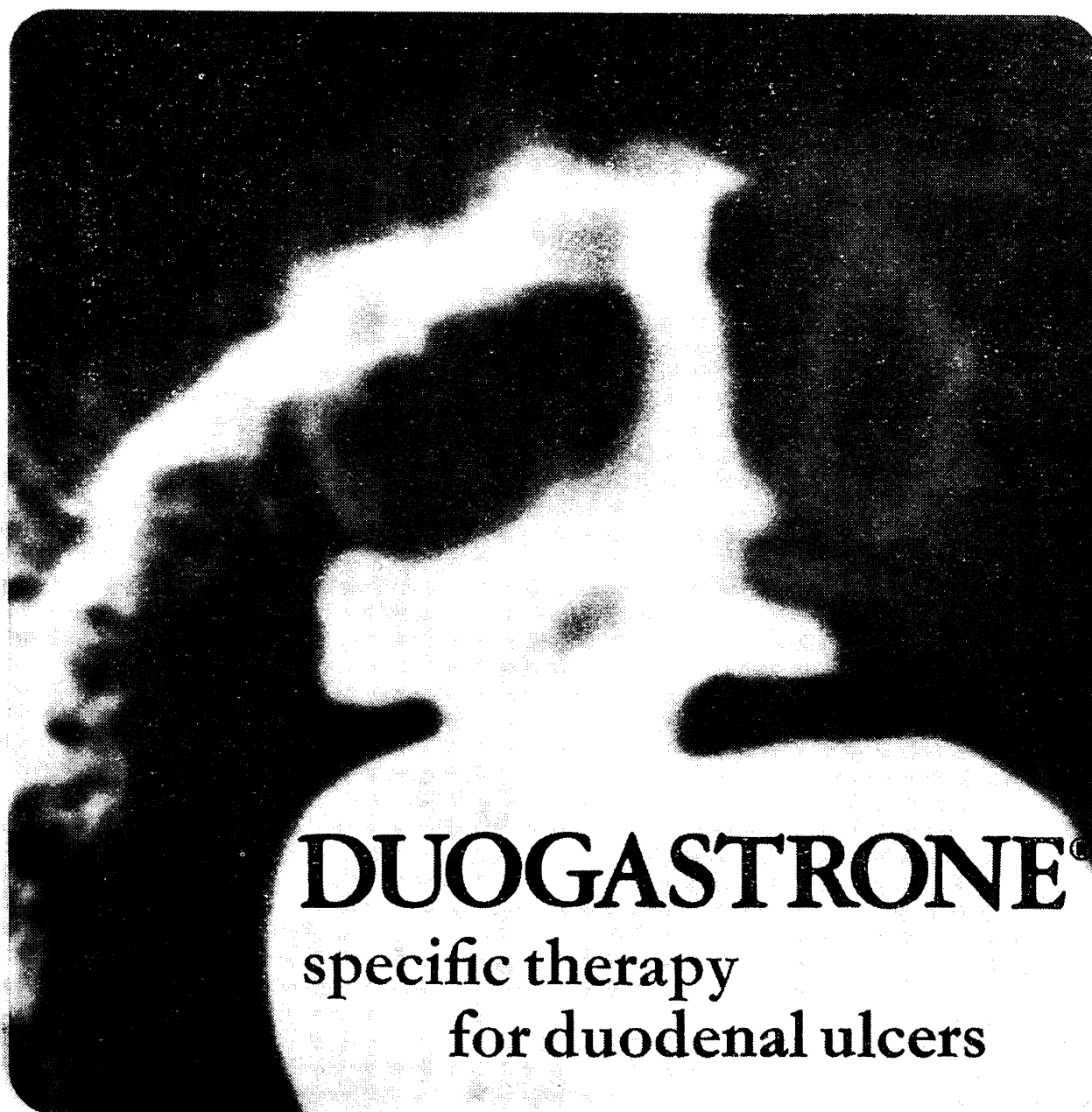

# DUOGASTRONE<sup>®</sup>

specific therapy  
for duodenal ulcers

## Trials have shown <sup>(1-2)</sup>

- \* radiological disappearance of ulcer crater
- \* relief of symptoms within a few days
- \* superiority over antacid or anticholinergic therapy
- \* patients can lead a normal life
- \* dietary restrictions are unnecessary
- \* even chronic cases, with a long history of symptoms, respond

Unique 'positioned release' capsules deliver the active ingredient (50 mg carbenoxolone sodium) into the duodenum.

**References:** 1 Practitioner 1967:199:109. 2 Symposium on Carbenoxolone Sodium, Butterworth, London, 1968



Full information available on request from

**Berk Pharmaceuticals Limited Godalming Surrey England**

Made under licence from Biorex Laboratories Ltd., London.

British Patent Nos. 843,133 & 1,093,286.

® Regd. Trade Mark.





she  
was  
depressed

## PRONDOL changed her outlook on life

PRONDOL\* (iprindole, Wyeth) will change your outlook on anti-depressant therapy too. You see PRONDOL not only acts quickly to bring effective relief, it acts comfortably – there are few of the distressing side-effects which so often used to accompany anti-depressant treatment. Your patients thus get more tolerable treatment and you can anticipate greater reliability. As one investigator concluded: “. . . iprindole (PRONDOL) is a therapeutically effective anti-depressant with an exceptionally low incidence of side reactions . . .” (Clin. Trials J. (1968) 5:927)

Further information is available on request  John Wyeth & Brother Ltd., Taplow, Maidenhead, Berkshire.

\*trade marks



now, for the  
first time  
a clinically  
proved  
*appetite  
stimulant*

'Periactin' induces a marked improvement in the appetite of many patients. The resulting weight gain is due only to the increased food intake—there is no disturbance of endocrine function, no evidence of fluid retention.

'Periactin' does not reproduce the effects of 'tonics', haematinics or vitamins. 'Periactin' acts promptly, and its dosage is simple.

'Periactin' will be invaluable for many of those situations in which patients, adults and children, require food and yet have no appetite for it.

Supplied as tablets containing the equivalent of 4 mg anhydrous cyproheptadine hydrochloride, and as a syrup containing the equivalent of 2 mg anhydrous cyproheptadine hydrochloride in each 5 ml. Detailed information is available to physicians on request.

*Periactin*®

Cyproheptadine hydrochloride BP



Merck Sharp & Dohme Limited, Hoddesdon, Hertfordshire ® denotes registered trademark

# ESBATAL

brand

bethanidine sulphate

A recent 2½-year study<sup>1</sup> has confirmed that 'Esbatal' (bethanidine sulphate) provides a more acceptable form of therapy for the patient than other antihypertensive drugs in current use. Control of blood pressure was achieved with 'Esbatal' in about three-quarters of the hypertensive patients treated—and side-effects were rare.<sup>1</sup> In comparing 'Esbatal' with guanethidine and methyldopa the authors considered that 'Esbatal' was to be preferred for beginning treatment in any new hypertensive patient.<sup>1</sup> Better acceptance of 'Esbatal' by the patient, again compared with guanethidine and methyldopa, was also demonstrated in another trial where 'Esbatal' scored the highest rating for patient preference.<sup>2</sup>

References: 1 *Brit.med.j.* (1967), 4, 519.  
2 *Brit.med.j.* (1968), 1, 135.

## now the happiest choice for your hypertensive patients



full information  
is available  
on request



Burroughs Wellcome & Co., London (The Wellcome Foundation Ltd.)

# Beat the taxman and move abroad. Legally.



With the help of Ford you can avoid paying purchase tax on your new car and move abroad feeling completely free to enjoy it.

What's more, you can drive your Ford in Britain for 6 months before you leave. Free of purchase tax. Sharp practice?

Not at all. Just one of the many tax free privileges you are entitled to if you are taking up an

appointment overseas.

On the other hand if you are visiting this country you may qualify for up to 12 months tax free driving in Britain.

If you're leaving immediately, Ford will arrange to ship your car for you direct.

So, feel free to move.  
Tax free.



For details on the Ford Visit Europe/Personal Export Scheme contact your dealer or write to: The Showroom Manager, Dept. 17 Ford Motor Company, 68 Regent Street, London, W.1.

# Glaxo brief

a few minutes reading  
from Glaxo

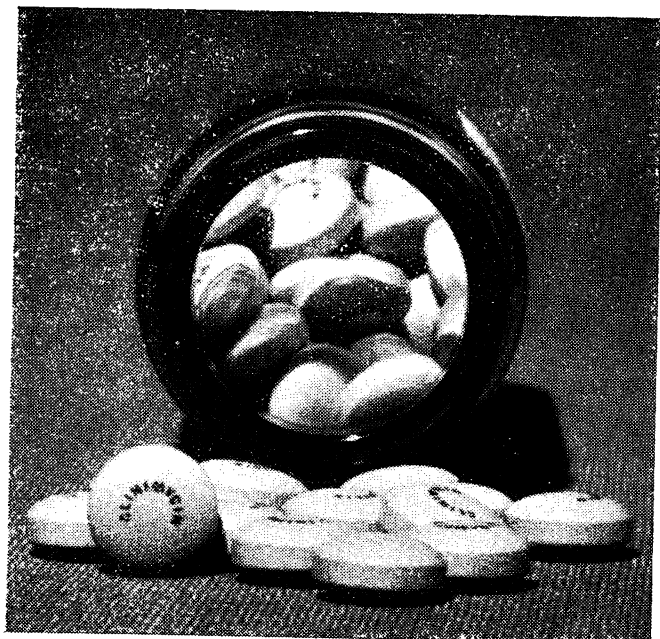

There's no mistaking  
Glaxo's new 250 mg  
oxytetracycline —  
each tiny tablet  
says **Clinimycin**

# Glaxo brief

There's no mistaking  
Glaxo's new  
oxytetracycline—each  
tiny tablet says  
**Clinimycin**

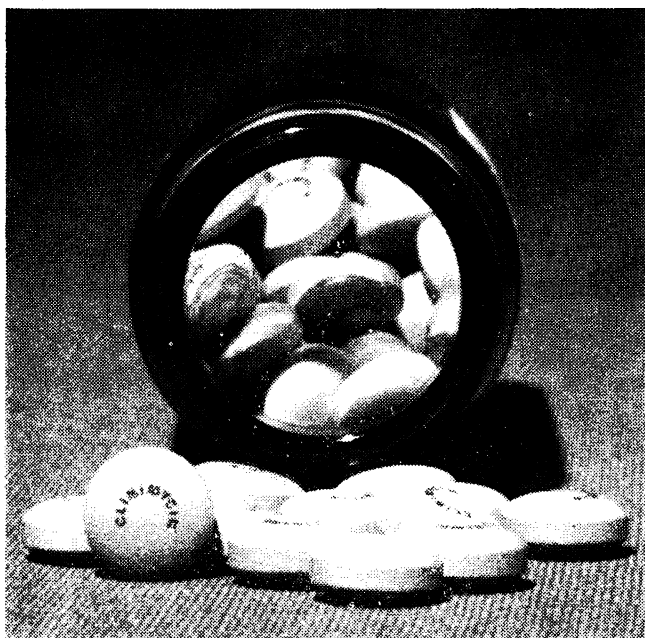

Clinimycin is the only oxytetracycline with its brand name on the tablet. You'll know what treatment is being given when patients 'run out of those tablets'. And they can't confuse Clinimycin with any other tablets taken simultaneously.

Clinimycin is also the smallest oxytetracycline 250 mg tablet. Clinimycin Tablets are so small and slip down so easily that even a child can swallow them. Any taste stays well behind the film coating.

Good reasons to prescribe Clinimycin always — they are among the least expensive of the branded oxytetracyclines.

**Presentation**  
Bottles of 100 and 1,000

**Betnovate** remains  
unrivalled among  
topical corticosteroids

The first proof that in the treatment of psoriasis and eczema, " . . . a better response is more likely with betamethasone 17-valerate (Betnovate) than with . . . other corticosteroids, came in the massive dermatological trial in 1964. Since then, comparisons between betamethasone 17-valerate and the latest corticosteroids, have confirmed that the overall superiority of Betnovate remains unchallenged today.<sup>2,3</sup> They have shown that the scope of Betnovate extends to all steroid-responsive dermatoses. It exerts a faster, more complete clearance in relatively responsive dermatoses, and often resolves those that have resisted treatment with other topical corticosteroids.

Betnovate "closely approaches the criteria of the ideal topical corticosteroid."<sup>3</sup>

1. *Lancet* (1964) **1**, 1177
2. *Brit.med.J.* (1967) **4**, 275
3. *Arch.Derm.* (1967) **95**, 914

**Presentation**

Betnovate (0.1% betamethasone as 17-valerate)  
Cream and Ointment: 15, 30 and 100 gram tubes  
Lotion: 20 ml bottles  
Scalp Application: 30 gram plastic squeeze bottle

Betnovate-C (Betnovate + 3% chionoform)  
Cream and Ointment: 15, 30 and 100 gram tubes

Betnovate-N (Betnovate + 0.5% neomycin sulphate)  
Cream and Ointment: 15, 30 and 100 gram tubes  
Lotion: 20 ml bottles  
Tulle\*: tin of 10 pieces (4in × 4in)

\*Now prescribable on the NHS except in Northern Ireland

# Glaxo brief

## What makes new **Betnovate Rectal Ointment** so unique?

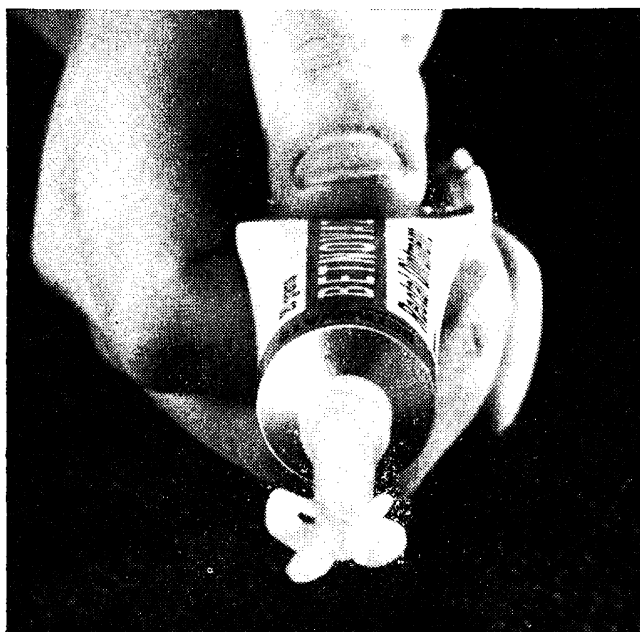

Its supreme effectiveness and lowest cost compared with other corticosteroid-containing rectal ointments. Betnovate Rectal Ointment contains 0.05% betamethasone 17-valerate — the most successful topical corticosteroid. Betamethasone achieves a faster and more complete clearance in relatively responsive conditions and also succeeds when other topical corticosteroids fail. The local anaesthetic lignocaine hydrochloride 2.5% is added to give rapid relief of pain. Also included is the decongestant phenylephrine hydrochloride 0.1% to constrict swollen blood vessels, to shrink inflamed mucosa and to prolong the effect of the local anaesthetic. The specially designed applicator and the low viscosity base ensure easy application.

Betnovate Rectal Ointment is the least expensive corticosteroid-containing rectal ointment. Now for less cost, you can prescribe the most effective preparation available.

Presentation  
20 gram tubes

## During convalescence a cup of **Complan** a day helps speed recovery

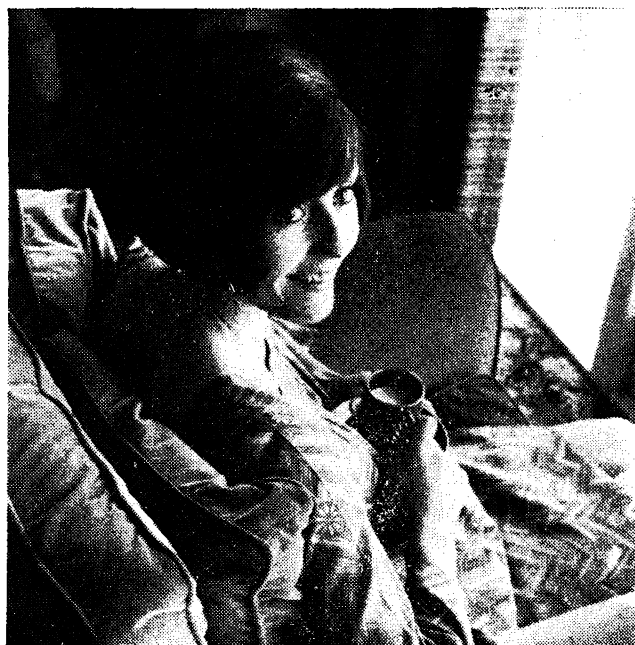

During illness or convalescence nutritional needs are increased yet appetite is nearly always poor. The patient cannot face large, bulky meals. This is why a cup of Complan at least once a day is so valuable. Complan contains all the essential nutrients, vitamins and minerals, needed for complete health. And yet it can be taken as a light, easily digested drink that is acceptable to even the most fastidious patient. These are good reasons why your patients should have at least one cup of Complan a day — it helps speed recovery.

Presentation  
1 lb (454 gram) cartons

# Glaxo brief

A morning's surgery  
brings a lot of  
**Crystapen G** patients



How many patients needing antibiotics do you see in a morning? Whatever the number, there is a strong case for using penicillin. It is still the drug of choice in so many infections. An established penicillin in a modern form is Crystapen G (penicillin G) — one you can rely on in the treatment of strep. throats for example.<sup>1</sup> And Crystapen G is as effective clinically as the more expensive penicillin V.<sup>2</sup>

All Crystapen G Tablets are printed with their full name and strength on them. They are film-coated, tasteless and even easier to swallow than the old sugar-coated tablets. Specify Crystapen G Tablets — 250 mg for adults and 125 mg for children. When your patients need oral penicillin, you can rely on Crystapen G.

1. *Lancet* (1967) **2**, 1176
2. *Practitioner* (1967) **198**, 571, 848

#### Presentation

Crystapen G Tablets 125 mg and 250 mg:  
bottles of 100 and 500

**Crystapen G Syrup**  
gives twenty effective  
doses in one bottle



In each 100 ml size bottle of Crystapen G 250 mg/5 ml there is sufficient for twenty adult doses — five days' continuous therapy at normal dosage. Also in a five-day bottle is the 125 mg/5 ml Crystapen G Syrup. The pleasant fruit flavour appeals to young and old alike. Crystapen G's five-day bottles are in tune with modern thinking that most penicillin-sensitive infections need five days' therapy while strep. throats need ten. Specify Crystapen G Syrup when the patient "doesn't like tablets" — 250 mg/5 ml for adults, 125 mg/5 ml for children.

With '125' and '250' syrups and tablets Crystapen G makes good therapy easier — only one name to remember.

#### Presentation

Crystapen G Syrup 125 mg/5 ml: bottles of 100 ml  
Crystapen G Syrup 250 mg/5 ml: bottles of 100 ml

Clinimycin, Betnovate, Complian and Crystapen are Glaxo trade marks

Detailed literature available on request



Glaxo Laboratories Ltd, Greenford, Middlesex





## Hazard Ahead...

**but with care, one that is readily overcome.**

The 'Hazards' facing you and your family are not so easily tackled, but with the same care you can provide for your self and your dependants with the right type of insurance.

Understandably, you may not know where to start, but the Medical Insurance Agency, with its knowledge of the insurance market and of the needs of the medical and dental professions, will help you to find the policy that is exactly right for you.

## MEDICAL INSURANCE AGENCY LIMITED

**BRITISH MEDICAL ASSOCIATION HOUSE, TAVISTOCK SQUARE, LONDON, W.C.1.**

Telephone : 01-387 6031/9

Telegrams : MEDINAGE, LONDON, W.C.1.

**BRANCHES IN: ABERDEEN, BELFAST, BIRMINGHAM, BRISTOL, CAMBRIDGE, CARDIFF, DUBLIN,  
EDINBURGH, EXETER, GLASGOW, LEEDS, LIVERPOOL, LONDON, MANCHESTER,  
NEWCASTLE-UPON-TYNE, NOTTINGHAM, OXFORD, SOUTHAMPTON, TUNBRIDGE WELLS**



## LATEST LIVINGSTONE BOOKS

### COMBINED TEXTBOOK OF OBSTETRICS AND GYNAECOLOGY

SIR DUGALD BAIRD

Eighth Edition, 962 pages, 630 illustrations, £7 10s.

### THE YOUNG HANDICAPPED CHILD

AGATHA H. BOWLEY and LESLIE GARDNER

Second Edition, 178 pages, 47 illustrations, 30s.

### PSYCHOLOGICAL MEDICINE

DESMOND CURRAN and MAURICE PARTRIDGE

Sixth Edition, 456 pages, 20 illustrations, 35s.

### TEXTBOOK OF MEDICAL TREATMENT

SIR DERRICK DUNLOP, S. ALSTEAD and A. G. MACGREGOR

Eleventh Edition, 734 pages, 41 illustrations, 75s.

### A HANDBOOK FOR RESEARCH IN GENERAL PRACTICE

T. S. EIMERL and A. J. LAIDLAW

Second edition, 168 pages, 17 illustrations, 30s.

### PSYCHODYNAMICS OF EXTERNALIZATION —LIFE FROM WITHOUT

C. FRANKENSTEIN

200 pages, £5.

### ACUTE MYOCARDIAL INFARCTION

D. G. JULIAN and M. D. OLIVER

300 pages, 51 illustrations, 50s.

### TOBACCO—EXPERIMENTAL AND CLINICAL STUDIES

Supplement 1

P. S. LARSON and H. SILVETTE

800 pages, £9.

### ANAESTHETICS, RESUSCITATION AND INTENSIVE CARE

A textbook for Students and Residents

W. NORRIS and D. CAMPBELL

Second Edition, 284 pages, 133 illustrations, 30s.

### THE GROWTH PLATE AND ITS DISORDERS

Based on a Conference sponsored by the University of the  
West Indies.

M. RANG

300 pages, 96 illustrations, 55s.

### MAN'S ANATOMY, PHYSIOLOGY AND HEALTH

NANCY ROPER

Third Edition, 502 pages, 220 illustrations, 35s.

### FRACTURES OF THE FACIAL SKELETON

N. L. ROWE and H. C. KILLEY

Second Edition, 914 pages, 1,727 illustrations, £11.

### NERVES AND NERVE INJURIES

SYDNEY SUNDERLAND

1,178 pages, 640 illustrations, £12 10s.

### TEXTBOOK OF RADIOLOGY

DAVID SUTTON and R. G. GRAINGER

1,184 pages, 1,650 illustrations, £15.



Further details of these books will  
be supplied on request

**E. & S. LIVINGSTONE LTD.**  
15-16-17 TEVIOT PLACE, EDINBURGH

# ALL YOUR MEDICAL BOOKS

And Books on all other subjects

**W. & G. FOYLE LTD.**

119-125 CHARING CROSS RD., LONDON WC2

Open 9—6 inc. Sats. (Thur. 9—7)

**WHY PAY UP TO 30% MORE ON  
CARPETS?**

Save up to £3 in every £10 on leading brand names in  
TRADITIONAL, MODERN AND PLAIN CARPETS. \*FREE U.K.  
DELIVERY \*SKILLED FITTING. Large stocks of all the popular  
brands permanently on display in leading showrooms throughout  
the country. Write today, without obligation, for free introduction  
card to your local carpet showroom.

**BEDDING, UPHOLSTERY AND FURNITURE also available  
at BIG SAVINGS!**

**BriggateHouseCarpets Ltd.**

Dept. B.M.J., Briggate House, Albion Place, Leeds 1. (Above  
Horne Bros. Ltd.) Telephone: Leeds 39590. And Dept. B.M.J.,  
19 Lower Borough Walls, Southgate, Bath. Telephone: 4482.

## ALCOHOL & ROAD TRAFFIC

*The Proceedings of the Third  
International Conference on  
Alcohol and Road Traffic  
held under the auspices of the  
B.M.A. in September, 1962.*

Price: 63s. (U.S.A. \$10.00)  
including postage

**ORDER YOUR COPY NOW**

The Publishing Manager  
BRITISH MEDICAL JOURNAL  
B.M.A. House, Tavistock Square, London, W.C.1

## NOTICE TO ADVERTISERS

### Display Advertisements

Applications for advertisement space and for rates should be addressed to the Advertisement Manager, *British Medical Journal*, B.M.A. House, Tavistock Square, London W.C.1. Euston 4499. Telegrams: Britmedads, London W.C.1.

### Classified Advertisements

Please write advertisements and name and address clearly in BLOCK CAPITALS and send to the Classified Advertisement Manager, *British Medical Journal*, B.M.A. House, Tavistock Square, London W.C.1. For immediate insertion please enclose cheque in payment and state whether member or non-member. Classified rates for **Doctors' Personal advertisements** and for **Appointments in General Practice** are as follows:

**MEMBERS' RATE:** Minimum charge 19s. for twelve words and a Box Number; or 18s. for eighteen words including name and address or telephone number. Additional words at the rate of 6s. for each six or less.

Box Number address counts as six words, and 1s. to be added for postage.

**NON-MEMBERS' RATE:** Minimum charge 31s. for twelve words and a Box Number; or 30s. for eighteen words including name and address or telephone number. Additional words at the rate of 12s. for each six or less.

Box Number address counts as six words, and 1s. to be added for postage.

**PUBLIC APPOINTMENTS (U.K.):** Hospitals; Public Health; the Services; University and Research and other medical situations; Educational and Lectures; Meetings; Scholarships; Practices (Executive Councils); Non-Medical Posts and Homes. Minimum charge 36s. for four lines and 9s. for each additional line.

Box Number address counts as one line, and 1s. to be added for postage.

**COMMERCIAL (MEDICAL), INDUSTRIAL, and OVERSEAS APPOINTMENTS:** Minimum charge 40s. for four lines and 10s. for each additional line.

Box Number address counts as one line, and 1s. to be added for postage.

**GENERAL AND COMMERCIAL (TRADE):** Notices; Accommodation; Consulting Rooms; Houses and Property; Travel; Hotels; Nursing, Medical, and Secretarial Agencies; Commercial. Minimum charge 45s. for eighteen words. Additional words at the rate of 15s. for each six or less.

Box Number address counts as six words, and 1s. to be added for postage.

### SEMI-DISPLAY ADVERTISEMENTS

£7 per single column inch and pro rata

All classified advertisements, subject to approval, will appear in the forthcoming issue provided they reach this office not later than 12 noon on the Monday before the date of issue. Semi-display advertisements must reach this office by 12 noon on the Friday of the week preceding date of issue.

Cancellations and corrections of advertisements must be received before 12 noon on the Monday before the date of issue (issues affected by public holidays excepted).

It is requested that when stamped addressed envelopes are enclosed in response to advertisements advertisers will ensure that a reply is sent. Every effort is made to ensure the accuracy of advertisements appearing in the Journal. No recommendation is implied by acceptance, and the Editor of the *British Medical Journal* reserves the right to refuse, discontinue or interrupt the insertion of any advertisement.

## NOTICE TO READERS

**REPLIES TO BOX NUMBERS.** The names and addresses of advertisers under box numbers are held by us in strict confidence and cannot be disclosed. Each Box Number should be addressed separately. Two or more replies can be enclosed in one envelope. The replies will be forwarded to the advertisers in plain envelopes.

## NOTICE TO SUBSCRIBERS

**United Kingdom and Irish Republic.** The annual B.M.J. subscription rate for non-members is £12 12s. Subscriptions can be ordered direct from the Subscription Manager, *British Medical Journal*, B.M.A. House, Tavistock Square, London W.C.1, or through any leading subscription agent or bookseller.

**Overseas.** The annual B.M.J. subscription rate for non-members is £7 7s. Subscriptions may be ordered direct from the Subscription Manager, B.M.J., London, and payment for overseas subscriptions should be made in sterling. Orders can also be placed through any leading subscription agent or bookseller.

**North America.** A B.M.J. "Air Express" service is available to subscribers in Canada and the U.S.A. at the reduced and inclusive annual subscription rate of Canada \$52.00 and U.S. \$50.00. Copies reach subscribers within a few days. The non-member subscription rate to the B.M.J. by surface mail is in Canada \$23.00; U.S.A. \$21.00, including postage. Readers in the U.S.A. can send their subscription orders, with or without payment, to: *British Medical Journal*, 80 Brighton Avenue, Boston, Mass. 02134.

**B.M.J. annual cumulative index:** In addition to the quarterly volume index (which is free to subscribers) the B.M.J. now publishes an annual cumulative index, price 30s. including postage.

## INDEX

and order of appearance

### GENERAL PRACTICE

Vacancies ..... xxix-xxx

### UNIVERSITY & RESEARCH

xxx-xxxi

EDUCATIONAL ..... xxxi-xxxii

COMMERCIAL ..... xxxii-xxxiii

INDUSTRIAL ..... xxxiii

SPECIAL APPOINTMENTS ..... xxxiii

### HOSPITAL APPOINTMENTS

Under appropriate specialty headings, alphabetically, and in order of seniority ..... xxxiii-xliv

ADMINISTRATIVE ..... xlv

PUBLIC HEALTH ..... xlv

REPUBLIC OF IRELAND ..... xlv

OVERSEA ..... xlv-xlvii

NOTICES ..... xlviii

MISCELLANEOUS ..... xlix-l

BIOCHEMISTS ..... l

NON-MEDICAL POSTS ..... l

## PRACTICES

(Executive Councils)

For vacancies (except those in Scotland) apply on Form E.C.16A, obtainable from the Executive Council. Mark envelopes "Vacancy."

### BERKSHIRE EXECUTIVE COUNCIL FARINGDON, BERKSHIRE

Applications are invited for a vacancy in medical practice due to resignation on March 31, 1969. "Restricted" area. List at present approximately 2,180 of which 860 are dispensing patients. Residence and surgery accommodation not available but surgery accommodation will be available at the Faringdon Health Centre.

Apply, on Form E.C.16A, to the Clerk of the Council, Berkshire Executive Council, 171/173 King's Road, Reading, Berks, not later than December 27, 1968. (H.6194)

### HOLME-ON-SPALDING-MOOR EAST YORKSHIRE

Applications are invited for a rural vacancy due to death. Restricted area. List approximately 1,907 (including 1,789 dispensing). Residence and combined surgery premises available for purchase. Applications, on Form E.C.16A, to be received by the Clerk, East Riding Executive Council, 65 Toll Gavel, Beverley, not later than December 31, 1968. (H.6224)

### MANCHESTER EXECUTIVE COUNCIL

Applications invited from doctors wishing to undertake general medical services in Crumpsall, Manchester (open area), resignation vacancy. Approximate list number 2,000. Applications, on Form E.C.16A (obtainable from the address below), must be received by the undersigned not later than Monday, December 23, 1968.—H. Glass, Clerk of the Council, 2a Higher Ardwick, Manchester M12 6BX. (H.6198)

## CLASSIFIED ADVERTISING DECEMBER 28 ISSUE

All classified advertisements should reach this office by 12 noon on Wednesday, December 18. Semi-display advertisements must be received before 12 noon on Tuesday, December 17.

Cancellations and/or corrections cannot be effected if received after 12 noon on December 18.

### NATIONAL HEALTH SERVICE

#### EXECUTIVE COUNCIL FOR ESSEX SECOND ADVERTISEMENT

Applications are invited for the establishment of a new medical practice in the Ashington/Caneodon area of the Rochford rural district, a "designated" area. There is no surgery or chemist in either Ashington or Caneodon, which have a combined population of about 4,000, and local demand should ensure the development of a sound, partially dispensing practice.

Subject to compliance with the necessary criteria, a type A initial practice allowance will be payable.

Applications should be made on Form E.C.16A to the undersigned, from whom further details may be obtained, by first post on Monday, December 30, 1968.—S. H. A. Shaw, Esq., Clerk of the Council, Carnarvon House, Carnarvon Road, Clacton-on-Sea, Essex. (H.6210)

### SOUTHPORT-LANCASHIRE

Applications are invited for a medical practice vacancy due to resignation of practitioner. Area classified as "open." List at present 2,422, including 10 in the fringe area of Lancashire. Present surgery premises (no living accommodation) understood to be available on rental from present practitioner. Apply by first post on Monday, December 23, 1968, on form E.C.16A, to the Clerk, Southport Executive Council, 38 Houghton Street, Southport. (H.6209)

### PRACTICES (Exchange)

SUSSEX. 10 MILES FROM COAST. 2,300 units, not industrial, minimum 2,700. Lancs/Yorks preferred.—Box PR.4115, B.M.J.

### PARTNERSHIPS (Offered)

**A THIRD PARTNER IMMEDIATELY.** Kent. Group practice. Short assistantship at £2,750. G.P. maternity unit and general hospital. Obstetrics essential.—Box PA.4450, B.M.J.

**A THIRD PARTNER IS WANTED IN A** pleasant suburban practice within easy reach of central London and the coast. Good ancillary helpers, local authority attachments and hospital facilities. Give every opportunity to practice a high standard of medicine.—Apply to Drs. Craddock and Barnes, Warham Road, South Croydon.

**AMPTHILL, MARKET TOWN, MID-BEDS.** fifth partner required. Semi-rural (one hour West End) Appointments systems, rotas, etc. £3,000 after three months. Parity in three years approx. £5,000. Young British graduate, married male. Obstetric list. Temperamental compatibility valued greater than experience. Prepared to wait.—Dr. P. Duncan, Frogmore, Thirsk, Bedford.

**ARGYLISHIRE. THIRD PARTNER** required to replace retiring partner in January. Opportunity to practise good medicine. Appointments to maternity unit, geriatric unit and cottage hospital with x-ray, E.C.G. and physiotherapy facilities. Very short assistantship to assess mutual compatibility. Equal duty rota. Parity within 3 years.—Drs. MacPhail and Wallace, Campbeltown.

## DOCTORS FOR THE ENTERPRISE IN INTEGRATED HEALTH SERVICES LIVINGSTON NEW TOWN INITIAL REMUNERATION £4,000+ (net)

A further two doctors are required for posts which combine all aspects of medical care.

Each appointee will have his own list of patients as a principal—limited to 1,500 in total, and in addition, a five-session appointment in the Medical Assistant Grade, in the district hospital at Bangour. The hospital appointment will be to the specialty in which the doctor is interested and trained, and, for one of the current vacancies, preference will be given to applicants with psychiatric experience or interest.

Houses are available to rent or purchase in Livingston.

One Health Centre is already opened; a second is planned for early in 1970.

Further information may be obtained from the Principal Medical Adviser to the Health Services Joint Advisory Committee, Bangour General Hospital, Broxburn, West Lothian.

Applications, stating age, qualifications and outlining previous experience, together with the names of three referees, should be lodged with the Clerk, Lothians and Peebles Executive Council, 25 Stafford Street, Edinburgh 3, by January 20, 1969. (H.6196)

19, 1997.

**University and Research  
Appointments—contd.**

**THE HOSPITAL FOR SICK CHILDREN**  
Great Ormond Street, London W.C.1

**RESEARCH ASSISTANT**  
required, full-time, Senior Registrar grade, for investigation in paediatric proctology and gastroenterology. Tenure one or two years on research grant. Applications to the Hospital Secretary by December 27, 1968. (14131)

**UNIVERSITY OF GLASGOW**

**LECTURESHIP IN NEUROLOGY**  
Applications are invited for a Lectureship in neurology at the Institute of Neurological Sciences, Glasgow. Salary according to placement on the university scale for clinical teachers. The final maximum is £2,995 per annum. It is hoped that the appointment will carry honorary Registrar grading. F.S.S.U. (14031)

Applications (12 copies), should be lodged not later than December 27, 1968, with the undersigned, from whom further particulars may be obtained—Robt. T. Hutcheson, Secretary of the University Court. (14031)

**UNIVERSITY OF LIVERPOOL**

Applications are invited from medically qualified candidates for the full-time post of

**LECTURER**

in the Department of Child Health. The initial salary will be within the range £1,470 to £3,110 per annum, depending upon age, qualifications and experience.

The duties will include the conduct of clinics with the local health authority. The successful candidate may be granted an honorary Consultant contract under the regional hospital board in respect of duties at Alder Hey Children's Hospital and possibly Mill Road Maternity Hospital, depending on his experience. Experience in neonatal paediatrics is desirable.

Clinical responsibility and research facilities will be available under the direction of the Professor of Child Health.

Applications, stating age, qualifications and experience, together with the names of three referees, should be received not later than January 4, 1969, by the Registrar, The University, P.O. Box 147, Liverpool L69 3BX, from whom further particulars may be obtained. Please quote Ref. RV/766/BMJ. (14175)

**UNIVERSITY OF OXFORD****MAY READERSHIP IN MEDICINE**

The electors intend to proceed to an election to the May Readership in Medicine, which is now vacant. The stipend of the Reader will be either on the scale £2,940 to £3,415 (if appointed to work in a pre-clinical department); or on the scale £3,280 to £4,000 (if appointed to work in a clinical department).

Further particulars may be obtained from the Registrar, University Registry, Oxford, by whom applications (nine copies), naming three referees, but without testimonials, should be received not later than February 1, 1969. (25439)

**UNIVERSITY OF SOUTHAMPTON  
THE RANK CHAIR OF APPLIED  
NUTRITION**

Applications are invited for the above Chair, tenable in the department of physiology and biochemistry. Salary within the professional range £3,570 to £4,990. F.S.S.U. Further particulars (quoting Ref. JMB) may be obtained from the Secretary and Registrar, the University, Southampton SO9 5NH, to whom applications (15 copies from applicants in the United Kingdom) should be sent before January 31, 1969. (14227)

**UNIVERSITY OF NOTTINGHAM  
MEDICAL SCHOOL  
Department of Physiology**

Applications are invited for the posts of  
**SENIOR LECTURER and  
LECTURER IN PHYSIOLOGY**

in the new medical school of the University of Nottingham. Undergraduate teaching will start in October 1970. The departments of physiology (Professor A. D. M. Greenfield and Dr. P. H. Fentem), human morphology, pathology and medicine are already established and working with excellent research facilities and supporting staff. Departments of biochemistry and community health will be established and working by October, 1970. There are good facilities for both human and animal work in physiology. The persons appointed will be able to play a part in developing the activities of the department and the new medical school.

Salary will be within the appropriate scale for medically qualified pre-clinical staff with membership of F.S.S.U., starting point according to age and experience.

(1) Senior Lecturer £2,575 to £3,310.

(2) Lecturer £1,900 to £2,750.

Candidates are asked to state the post in which they are interested and the successful candidate will be expected to take up his duties on or before October 1, 1969.

Further particulars and a form of application may be obtained from the Registrar, University of Nottingham, to whom application forms should be returned by January 15, 1969. (14172)

**UNIVERSITY OF OXFORD  
Nuffield Department of Orthopaedic Surgery****BIOCHEMIST**

Applications are invited from graduates for this post in a new metabolic unit being set up in the Nuffield Orthopaedic Centre under Dr. Roger Smith. The main interest of this unit will be in bone disorders, particularly those affecting bone, collagen and its breakdown products. Applicants should either be postgraduates interested in research, or clinical biochemists with experience in a metabolic ward and laboratory techniques. Opportunity for working for a higher degree is available.

Salary scale £1,745 to £2,465 with F.S.S.U., the appointment is for three years in the first instance.

Applications to the Nuffield Professor of Orthopaedic Surgery (from whom further details are available), by January 4, 1969. (25528)

**EDUCATIONAL****ANY EXAMINATION  
DIFFICULTY**

Undergraduate or Postgraduate, can probably be solved by writing to

**UNIVERSITY EXAMINATION  
POSTAL INSTITUTION**

17 Red Lion Square, London W.C.1  
Phone 01-405 6313.

**THE UNIVERSITY OF MANCHESTER****DIPLOMA IN BACTERIOLOGY**

Applications invited for admission to course for session 1969/70, designed to give training and experience in aspects of bacteriology and animal virology of general importance in the application of the subject to different specialized fields. Qualifications in medicine, veterinary medicine or other branches of science, and substantial postgraduate practical experience in bacteriology required. Application forms, obtainable from Department of Bacteriology and Virology, Williamson Building, Brunswick Street, Manchester M13 9PL, to be returned before February 1, 1969. (14015)

**M.R.C.P., F.R.C.S., M.R.C.O.G., &  
OTHER POSTGRADUATE****COURSES BY POSTAL TUITION**

Medical Correspondence College has a long record of success and the courses are regularly revised. Additional courses in preparation. Those now available include M.R.C.P. (Lond., Edin. & Glasgow), F.R.C.S. (Primary and Final), M.R.C.O.G., F.F.A.R.C.S., D.Obst.R.C.O.G., D.F.M., D.A., D.C.H., D.Phys.Med., D.O., D.Path., D.P.H., D.M.J., D.T.M. & H. Help with M.D. thesis and articles a specialty. Write for further details of our instalment plan, 19 Welbeck Street, London W.1 (WEL 8626).

**£2,000 PLUS PER ANNUM FOR MINIMAL** working hours. Suit recently qualified doctor working for higher exams. Close to central London teaching hospitals.—Box E.4463, B.M.J.

**Introductory****MEDICAL COMPUTER COURSES**

for doctors, nurses, and administrators

**ROYAL POSTGRADUATE MEDICAL SCHOOL**

Telephone Organisers: 01-242 8111

Itec House, 29/30 Ely Place, London, E.C.1.

**INSTITUTE OF CHILD  
HEALTH**

University of London

**Course in Advanced Paediatrics**

A four-week course in advanced paediatrics will commence at the Institute of Child Health on Monday, 16th June, 1969, in association with The Hospital for Sick Children, the Queen Elizabeth Hospital for Children, and the Neonatal Department, Hammersmith Hospital.

The course will deal with recent developments in cardiology, psychiatry, neonatal paediatrics, haematology, gastroenterology, immunology, paediatrics in the community, and other common paediatric problems.

Applications are invited from Consultants, Senior Registrars, and others with considerable experience of paediatrics. The numbers accepted will be limited. The closing date for applications will be March 1st, 1969. The fee for the course will be £30. Please apply for further particulars to the Dean, Institute of Child Health, 30 Guilford Street, London W.C.1. (14034)

**THE MEDICAL PROTECTION SOCIETY**

with the collaboration of the

ROYAL COLLEGE OF GENERAL PRACTITIONERS

**SYMPOSIUM ON THE ABORTION ACT**

to be held at the Royal College of Obstetricians and Gynaecologists, Regents Park, London, W.1. on Friday 7th February 1969.

**PROGRAMME**

10.00:

Introduction by the President of the Medical Protection Society,  
SIR CLEMENT PRICE THOMAS, KCVO, LL.D., MD, FRCP, FRCS

**MORNING SESSION**

Chairman: DR. JOHN HUNT, FRCGP

10.10-10.30:

The Duties of the General Practitioner under the Abortion Act  
DR. MARGARET DUDLEY-BROWN,  
General Practitioner

10.30-10.50:

If all Abortions are Legal, which are Desirable?  
DR. P. H. TOOLEY,  
Consultant Psychiatrist

10.50-11.10:

Problems of the Abortion Act in General Practice  
DR. I. G. LENNOX,  
General Practitioner

COFFEE

11.40-12.00:

Abortion—Whose Responsibility to Decide?  
DR. R. F. TREDGOLD,  
Consultant Psychiatrist

12.00-12.45:

Discussion, to be opened by DR. H. A. CONSTABLE, Secretary, Medical Protection Society

LUNCH

**AFTERNOON SESSION**

Chairman: SIR JOHN PEEL, FRCOG

2.15-2.35:

Complications of Therapeutic Abortion, Immediate and Remote  
PROFESSOR J. A. STALLWORTHY,  
Professor, Obstetrics and Gynaecology

2.35-2.55:

The Effect of the Act on Gynaecological Practice  
MISS ANNE BOUTWOOD,  
Consultant Obstetrician and Gynaecologist

2.55-3.15:

Criminal Abortion; A Dying Art? .. PROFESSOR C. KEITH SIMPSON,  
Professor, Forensic Medicine

TEA

3.45-4.15:

Problems over Abortion in Birth Control Clinics  
DR. GERALDINE HOWARD,  
Medical Officer, Family Planning Association

4.15-4.35:

Abortion Law: Past, Present and Future  
MR. GEOFFREY HOWE, Q.C.

4.35-5.30:

Discussion, to be opened by MR. ALECK BOURNE, Consultant Obstetrician and Gynaecologist (Retired)

5.30-6.30:

REFRESHMENTS

Application has been made for approval for the purposes of the postgraduate training allowance and seniority addition. Registration fee, 2 gns. to include morning coffee, sherry, fork luncheon, afternoon tea and refreshments. Programmes and application forms from the Secretary, Medical Protection Society, 50 Hallam Street, London, W1N 6DE. (14148)

# Educational—contd.

**THE ROYAL COLLEGE OF OBSTETRICIANS AND GYNAECOLOGISTS**  
27 Sussex Place, Regent's Park, N.W.1  
A postgraduate Museum Demonstration is to be given on Wednesday, December 18, 1968, at 5.30 p.m. by Dr. Claud Taylor on "A Survey of Carcinoma in Situ." (14217)

**UNIVERSITY OF OXFORD**  
Committee for Postgraduate Medical Studies

**SURGERY**  
It is proposed to arrange a two-week course in surgery, with emphasis on surgical specialties, at the Radcliffe Infirmary and Churchill Hospitals from Tuesday, April 8, to Friday, April 18, 1969. This course, organized by Mr. M. H. Gough, F.R.C.S., is designed to help candidates prepare for the final F.R.C.S. examination or to act as a refresher course for those already practising general surgery.

Enquiries to: The Director of Postgraduate Medical Studies, Medical School, 43 Woodstock Road, Oxford. (14247)

# THE USE OF ANIMALS IN TOXICOLOGICAL STUDIES

Under the chairmanship of Professor C. A. Keele, M.D., F.R.C.P., F.F.A.R.C.S., Director of Rheumatology Research, Middlesex Hospital Medical School, a symposium on the above subject will be held at the meeting rooms of the Zoological Society of London, Regent's Park, London N.W.1, on January 22, 1969, from 10 a.m. to 4 p.m. Contributors will include Dr. A. C. Frazer, C.B.E., D.Sc., M.D., F.R.C.P., Director-General of the British Nutrition Foundation, who will give a paper on "The Value and Limitations of Animal Studies in Predicting Effects in Man." Other speakers will deal with the subject from the point of view of the pharmaceutical and agro-chemical industries and there will be a contribution on the use of animals in the standardization and control of biological products.

This will be an open meeting, but admission will be by ticket only (price 10s. to include morning coffee and afternoon tea, but excluding luncheon). Tickets obtainable from: IJFAW (Universities Federation for Animal Welfare), 230 High Street, Potters Bar, Herts. (14143)

# QUALIFYING AND POST-GRADUATE EXAMINATIONS

Carefully designed courses with personal access to specialist tutors. Advice on reading, guidance and notes to each lesson, and answer notes to all test papers are provided. Write with your problem to Dr. G. E. Oates, UNIVERSITY EXAMINATION POSTAL INSTITUTION

17 Red Lion Square, London W.C.1. Phone 01-405 6313

ESTABLISHED 85 YEARS

# INDUSTRIAL APPOINTMENTS

Attention is drawn to the British Medical Association's statement of policy on the Remuneration of Industrial Medical Officers as approved by the Representative Body, 1966, which is available on request from the Secretary.

# APPOINTED FACTORY DOCTORS FACTORIES ACT, 1961

The following appointments as Appointed Factory Doctors are vacant: Stratton, in the County of Cornwall; Highworth, in the County of Wiltshire. Applications, which should be received by December 28, 1968, should be sent to H.M. Chief Inspector of Factories, Baynards House, Chestow Place, Westbourne Grove, London W.2. (14245)

**INTERNATIONAL NICKEL LIMITED**  
Thames House, Millbank, London S.W.1

A part-time

# MEDICAL OFFICER

is required at the Head Office of this company. The work will consist mostly of new entrant medical examinations, and will involve approximately two hours a week. Remuneration will be by negotiation on the basis of the B.M.A. scale for part-time Medical Officers.

Applications, giving details of age, experience, etc., should be submitted not later than December 27, 1968, to the Chief Medical Officer, International Nickel Limited, Clydach, Swansea, Glam. (H.6126)

# SPECIAL APPOINTMENTS

# FAMILY PLANNING ASSOCIATION (Branch 50)

Edinburgh Family Planning Centre  
Glenrothes and Kirkcaldy F.P. Clinics

Applications are invited for the posts of Medical Officers for the above clinics. Applicants should hold F.P.A. certificate. Apply to Branch Organizing Secretary, 18 Dean Terrace, Edinburgh 4. (H.6211)

# The Principles and Practice of Clinical Trials

A Two-day Symposium arranged by the ASSOCIATION OF MEDICAL ADVISERS IN THE PHARMACEUTICAL INDUSTRY

under the auspices of the Royal College of Physicians

FEBRUARY 12-13, 1969

to be held at

THE ROYAL COLLEGE OF PHYSICIANS, LONDON

Programme:

# DAY I

Morning: Principles I.  
Afternoon: Principles II.

Chairmen:

Professor Sir Max Rosenheim.  
Dr. R. F. Crampton.

# DAY II

Morning: Cardiovascular Drug Evaluation.  
Afternoon: Psycho-pharmacological Drug Evaluation.

Dr. D. Cahal.

Professor W. J. H. Butterfield.

Admission by Ticket only.

Symposium fee, including lunches and refreshments—three guineas.

Tickets and Programmes may be obtained from:

Dr. R. Rondel, Ciba Laboratories, Horsham, Sussex. (14179)

# INDUSTRIAL APPOINTMENTS

# Flight Medical Officer

The Air Corporation's Joint Medical Service provides a comprehensive occupational Health Service for BEA and BOAC and includes groups dealing with Aviation Medicine, Industrial Medicine and the care of Overseas Staff.

A vacancy will shortly exist for one Flight Medical Officer who will be based at Heathrow Airport. This appointment is suitable for a young man who is seeking a whole-time career in Aviation medicine with a particular interest in the care of flying staff. In addition, there will be opportunities to take part in aviation medical research projects as they occur from time to time. Previous experience in aviation medicine in the Royal Air Force or Royal Navy would be an advantage but is not essential. The preferred age range is up to 35 years.

Candidates must be medically registered in the United Kingdom. Salary will be within the B.M.A. Medical Officer scale, and the starting point will be fixed according to age, qualifications and experience. There is an excellent contributory pension scheme and opportunities exist for overseas holiday air travel.

Closing date January 3.

Write, giving details of age, experience and qualifications to:



Manager, Selection Services,  
BOAC, PO Box 10,  
Heathrow Airport—London,  
Hounslow, Middlesex.

(25484)

# COMMERCIAL APPOINTMENTS—see also p. xxxiii

# BOOTS PURE DRUG COMPANY, NOTTINGHAM

# MEDICAL ADVISER

We wish to appoint an additional Medical Adviser to our Research Department. This post represents an interesting and challenging opportunity to become a member of a team engaged upon research in a number of important therapeutic fields.

The successful applicant will have his own specific areas of responsibility with scope for initiative and original work. He will principally be concerned with initiating and progressing clinical trials of research-based compounds in the U.K. The work will involve some travel and attendance at meetings and conferences.

Applications are invited from male registered practitioners, desirably in the age bracket 30-40 years: they will preferably have had both hospital and general practice experience, with clinical pharmacology an additional advantage.

The starting salary is negotiable, but will reflect qualifications and experience; contributory pension and profit-sharing schemes apply. Candidates are invited to write in the first instance to:

The Personnel Manager, Boots Pure Drug Co. Ltd.,  
1 Thane Road West, Nottingham NG2 3AA.

(13999)

## APPOINTMENTS ACCIDENT AND EMERGENCY (including CASUALTY)

### SHEFFIELD REGIONAL HOSPITAL BOARD

**WHOLE-TIME LOCUM ASSISTANT**  
to the Accident and Emergency Service  
(Medical Assistant grade) required December  
24 to January 22, Beckett Hospital, Barnsley.  
Apply, Secretary, Sheffield Regional Hospital  
Board, Old Fulwood Road, Sheffield S10  
3TH, naming two referees. (25440)

**KING EDWARD MEMORIAL HOSPITAL**  
Ealing, W.13

### GENERAL PRACTITIONER CLINICAL ASSISTANT

required for three sessions a week to assist  
in the accident department. Appointment  
for one year from January 1, 1969. Applications  
are invited from general practitioners  
residing in the Ealing area.  
Apply, in writing, to Hospital Secretary,  
King Edward Memorial Hospital, Mattock  
Lane, Ealing, W.13, by December 23, 1968.  
(14232)

### HOSPITAL OF ST. CROSS Rugby

#### REGISTRAR

in accident and emergency department re-  
quired January 1, 1969. Resident. Recogn-  
ized F.R.C.S. Application forms from Hos-  
pital Secretary. (25441)

### NORTH-EAST METROPOLITAN REGIONAL HOSPITAL BOARD (Thames Group of Hospitals)

#### ACCIDENT REGISTRAR AND DEPUTY R.S.O.

(single accommodation or non-resident, sleep-  
ing in on duty) required at East Ham  
Memorial Hospital early January, for one  
year, renewable. Post recognized for acci-  
dent experience for F.R.C.S. Application  
forms from the Group Secretary, Thames  
Group Hospital Management Committee, St.  
Clement's Hospital, Bow Road, London E.3.  
Closing date December 28, 1968. (H.6212)

### NORTH-WEST METROPOLITAN REGIONAL HOSPITAL BOARD St. Albans City Hospital

#### CASUALTY REGISTRAR

required for post vacant February 1, 1969,  
and tenable for six months in the first  
instance. Recognized for F.R.C.S. Com-  
pulsorily resident. Married accommodation  
available. Post carries peripheral allowance  
of £67 per annum. Application forms ob-  
tainable from, and returnable to, Group Se-  
cretary, Mid-Herts Group Hospital Man-  
agement Committee, St. Albans City Hospital,  
St. Albans, Herts, by December 23, 1968.  
(25283)

### ST. PETER'S HOSPITAL Chertsey, Surrey

#### LOCUM ACCIDENT AND ORTHOPAEDIC REGISTRAR

required December 31, 1968, until a perma-  
nent appointment is made. Applications,  
with names and addresses of two referees,  
to Hospital Secretary. (25485)

### ST. ALBANS CITY HOSPITAL St. Albans, Herts.

#### LOCUM CASUALTY REGISTRAR

required December 20, 1968, to January 7,  
1969. Apply, naming two referees, to Group  
Secretary, St. Albans City Hospital, St.  
Albans. (25284)

### WEST HILL HOSPITAL Dartford, Kent

#### LOCUM REGISTRAR

Accident/trauma unit from December 31,  
1968, to January 8, 1969, inclusive. Appli-  
cations to Hospital Secretary. (25529)

## COMMERCIAL APPOINTMENTS—see also p. xxxii

**Upjohn**

Medicine . . . designed for health . . . produced with care

# Medical Adviser

**The development of new products from in-company research, together with continuous growth of established products, calls for the addition of a further physician to the Medical Division of Upjohn Limited.**

The man appointed will probably be under forty years of age. He will hold a British Medical Qualification and will have a sound postgraduate experience in hospital or in general practice. His responsibilities will include the establishment and follow-up of a programme of clinical evaluation for both new and existing products, and will involve liaison with physicians and surgeons in teaching hospitals. An interest in therapeutics and in clinical pharmacology will therefore be essential, although previous

experience in the pharmaceutical industry will not be regarded as essential.

The position is one of considerable responsibility and the salary, which will be reviewed annually, is negotiable according to experience. The conditions of service include non-contributory life assurance, a superannuation scheme, and the provision of a company car. The successful candidate will report to the Medical Director at the company's headquarters in Crawley, Sussex.

Applications, which will be treated as strictly confidential within the company, should be forwarded together with a curriculum vitae to:

**The Medical Director,  
Upjohn Limited, Fleming Way,  
Crawley, Sussex.**

U22. (14142)

# ethical pharmaceuticals

## THE ENVIRONMENT

The best opportunities lie in a company which is expanding profitably in its industry faster than its competitors.

This British company based in London and part of an international group expects to double its seven-figure turnover in the next three years. This will be through planned growth in its existing UK and overseas activities and additionally through recently concluded arrangements with an internationally-known continental group.

## THE OPPORTUNITIES

The company offers four opportunities for qualified medical men, all of whom should be in their late 30's or early 40's.

## MEDICAL ADVISERS

Requiring ideally British registration. Varied experience in hospital and general practice, essentially medical. Not less than 2 years' experience in ethicals as Medical Advisers. Salary negotiable around £4,000. Reference AM.10076.

The duties are those normally associated with this type of post.

Pension and insurance, car. Location Greater London. Please write to L. V. Taylor quoting the appropriate reference, and stating how each requirement is met. Nothing will be disclosed, unless you give permission after a confidential interview.

## CLINICAL RESEARCH

Requiring ideally British registration. Experience in the industry, primarily in early clinical research; a knowledge of the marketing problems confronting an ethical company. Salary to be negotiable, but not less than £4,500. Reference AM.42054.

**MSL MANAGEMENT SELECTION LTD · 17 STRATTON ST · LONDON W1**



**Accident and Emergency—contd.****YORK 'A' HOSPITAL MANAGEMENT COMMITTEE**

**COUNTY HOSPITAL, Monkgate, York**  
**LOCUM TENENS J.H.M.O.**  
 required in the accident and emergency department for the periods December 28, 1968, to January 3, 1969, inclusive and January 11 to March 31, 1969.  
 Apply, giving full details, to the Hospital Secretary. (25394)

**BRADFORD ROYAL INFIRMARY**

Bradford 9, Yorkshire (627 beds)

**ACCIDENT OFFICER**

(S.H.O. grade)  
 required February 1, 1969. Recognized for F.R.C.S. and casualty training. This is one of five similar posts under the continual supervision of orthopaedic surgeons. Specific time is set aside for tuition in all aspects of accident and some orthopaedic problems. Neurosurgical cover is provided. Applications, stating qualifications and experience, together with copy testimonials, or two names for reference, to the Secretary. (14231)

**CAERPHILLY DISTRICT HOSPITAL**

Applications are invited for the following post which becomes vacant on the date given.  
**CASUALTY AND ORTHOPAEDICS**

February 1. Married quarters may be available. Post recognized and facilities at the teaching hospital at Cardiff open to holders. Apply immediately to the Hospital Secretary, District Hospital, St. Martin's Road, Caerphilly CF8 2WW. (25381)

**EAST LIVERPOOL HOSPITAL MANAGEMENT COMMITTEE**

Broadgreen Hospital, Liverpool L14 3LB

**SENIOR HOUSE OFFICER**

required in the accident and emergency department. There is a Consultant-in-charge and the appointment is recognized for F.R.C.S. purposes. Facilities may be granted to attend postgraduate study courses at the University. Hours of duty 9 a.m. to 5 p.m. Mondays to Fridays, 9 a.m. to 12 noon Saturdays. Tenable from March 1, 1969, resident or non-resident. Applications in writing to be forwarded as soon as possible. —G. C. Bateson, Group Secretary. (14151)

**GOOD HOPE GENERAL HOSPITAL**

Sutton Coldfield

**SENIOR HOUSE OFFICER IN ACCIDENT AND EMERGENCY/ORTHOPAEDICS**

required. One of four posts under the supervision of two Consultants.

Postgraduate medical centre and library, daily meetings.  
 Recognized for six months' casualty experience for F.R.C.S.

Married accommodation may be available. Applications, together with the names of two referees, to Group Secretary. (25393)

**KENT AND SUSSEX HOSPITAL**

Tunbridge Wells, Kent

**SENIOR HOUSE OFFICER (Casualty)**

male or female, required from January 1, 1969. Recognized for F.R.C.S. Excellent medical library and facilities for study. Applications, stating age, experience, qualifications, and names of two referees, to Hospital Secretary. (13859)

**LEEDS A GROUP HOSPITAL MANAGEMENT COMMITTEE**

St. James's Hospital, Leeds 9

**RESIDENT CASUALTY OFFICER**

(S.H.O. grade) required January 1 or February 1, 1969. Recognized for six months' casualty training under F.R.C.S. regulations. Ample opportunity for study.

Fortnightly orthopaedic teaching sessions and case conferences held at the hospital. Applications, stating age, qualifications, experience, etc., and names of two referees, to be forwarded to the Group Secretary, St. James's Hospital, Leeds 9, as soon as possible. (25486)

**LEEDS A GROUP HOSPITAL MANAGEMENT COMMITTEE**

Public Dispensary and Hospital, Leeds 2

**ACCIDENT OFFICER**

(S.H.O. grade), non-resident, required for February 1, 1969. No night duties involved, as the department is closed between the hours of 8.00 p.m. and 8.45 a.m. The staff of the department consists of three Senior House Officers and three part-time Clinical Assistants. Ample opportunity for study. The post is non-resident, but if required, accommodation is available at the hospital. Recognized for casualty training under F.R.C.S. regulations.

Applications, stating age, experience, etc., together with the names of two referees, to be forwarded to the Group Secretary, St. James's Hospital, Leeds LS9 7TF. (25487)

**NORFOLK AND NORWICH HOSPITAL**

Applications are invited for the following appointments, vacant February 1, 1969.

**SENIOR ACCIDENT AND EMERGENCY OFFICER**

(two) (S.H.O. status). Two Senior House Officers employed in the department. Posts recognized for final F.R.C.S. examination requirements.

Applications, giving full details, with names of two referees, to Group Secretary, Hospital Management Committee, St. Stephen's Road, Norwich, Norfolk NOR 53A, by December 18, 1968. (25326)

**NORTH LANCASHIRE AND SOUTH WESTMORLAND HOSPITAL MANAGEMENT COMMITTEE****SENIOR HOUSE OFFICER (Casualty)**

at Royal Lancaster Infirmary. Resident, tenable for six or twelve months. Recognized for F.R.C.S. duties include work in orthopaedic department. Postgraduate medical centre at the hospital. Detailed applications, together with two referees, to Group Secretary, Lancaster Moor Hospital, Lancaster. (25530)

**NORTH STAFFORDSHIRE ROYAL INFIRMARY**

(554 beds)

Applications are invited for two Senior House Officer posts in accident and orthopaedics, both posts vacant end of December, 1968. Recognized as casualty posts for F.R.C.S. The posts are two of an establishment of 10 junior staff and carry responsibilities, organized on a rotating basis, in the new accident department, the trauma wards and orthopaedic hospital. Organized postgraduate facilities with good library in new medical institute. Applications, with names of two referees, to Hospital Secretary, Princess Road, Hartsill, Stoke-on-Trent. (25442)

**ROYAL GWENT HOSPITAL**

Newport (433 beds)

**THREE SENIOR HOUSE OFFICERS**

in the accident and emergency department vacant on February 1. The department is in the charge of a full-time consultant Surgeon, has five S.H.O.s and all emergency cases are admitted through the department, which is responsible for initial resuscitation. The department is equipped with apparatus for cardiac monitoring, positive pressure ventilation, blood gas analysis, and blood volume computation with radioactive isotopes, as well as x-ray image intensifiers and a Berman F.B. locator.

The hospital is the base hospital for the group and therefore has a large volume of acute cases in all specialties. It is being extensively redeveloped by a major capital building programme. A new intensive care unit has just been completed. There is a close connection with the teaching hospital at Cardiff, 10 miles to the west, and there is an extensive postgraduate education programme with a very good library. A new postgraduate centre has just been opened. The appointment gives ample opportunity to the holder to avail himself of these facilities.

The successful candidate will be expected to be resident on the nights on which he is on first call, which will on average be one night in five. If non-resident, every assistance will be given to find suitable accommodation. There is a certain amount of married accommodation available in the control of the Hospital Management Committee.

Applications, giving full particulars, and names and addresses of two referees, to Group Secretary, 64 Cardiff Road, Newport, Mon. (25159)

**ROYAL HAMPSHIRE COUNTY HOSPITAL**

Winchester (415 beds)

**SENIOR HOUSE OFFICER**

in casualty department required January 23, 1969. Post is recognized for the F.R.C.S. (Casualty) and is suitable for some reading for examinations. Salary at appropriate Senior House Officer rate plus £140 per annum peripheral allowance. Written applications, with names of two referees, to Hospital Secretary, quoting ref. BMJ.213. (25395)

**ST. MARY'S HOSPITAL**

Harrow Road, W.9 (formerly Paddington General)

**Applications are invited for the post of CASUALTY OFFICER**

S.H.O. grade, recognized F.R.C.S. Large modern department with four Casualty Officers. Resident on duty only. Undergraduate and other teaching duties, active training programme.

Post to commence mid-January, 1969, for a period of six months in the first instance, with a possible extension.

Applications, stating age, qualifications and experience, together with names and addresses of two referees, to Hospital Secretary, by December 22, 1968. (14176)

**THE MIDDLESEX HOSPITAL, W.1****CASUALTY OFFICER**

(graded as S.H.O. non-resident) vacant March 1, 1969. Forms of application, obtainable from the Deputy Superintendent, should be returned naming two referees, by December 31, 1968. (14170)

**THE MIDDLESEX HOSPITAL, W.1****CASUALTY OFFICER**

(graded as S.H.O. non-resident) vacant March 1, 1969. Forms of application, obtainable from the Deputy Superintendent, should be returned, naming two referees, by December 31, 1968. (14168)

**THE ROYAL HOSPITAL**

Wolverhampton

**SENIOR HOUSE OFFICER**

required for accident and emergency department. Vacant late December. Post offers first class experience and recognized for F.R.C.S. Apply with copies of two testimonials, to the Hospital Secretary. (14111)

**WATFORD GENERAL HOSPITAL**

Peace Memorial Wing, Watford, Herts

**Applications are invited for the post of ACCIDENT OFFICER**

(S.H.O. grade) to work in modern, well-equipped accident department, situated only 40 minutes from Central London. Resident or non-resident. In-patient and out-patient experience in orthopaedics and trauma. Recognized for F.R.C.S. Establishment comprises one Consultant, one Medical Assistant and four Senior House Officers. Applications quoting B/64, with copies of two recent testimonials, to the Hospital Secretary. (14132)

**WEXHAM PARK HOSPITAL**

Slough

**TWO S.H.O.s IN ACCIDENT AND EMERGENCY AND ORTHOPAEDICS**

required from February 2 and 28 respectively. This is a new district general hospital, which is the major accident centre for the area, and has 64 orthopaedic beds. Applications to Hospital Secretary. (25443)

**WATERLOO HOSPITAL**

Halgh Road, Waterloo, near Liverpool

**LOCUM S.H.O. CASUALTY OFFICER**

required from January 13 to April 16, 1969. Residential accommodation available. Applications to the Hospital Secretary. (14166)

**WORTHING HOSPITAL**

Lynhurst Road, Worthing

**SENIOR HOUSE OFFICER (Casualty)**

December 28, resident or non-resident; married accommodation might be available. Applications to Hospital Secretary, giving age, qualifications, experience, and names of two referees. (25444)

**ROYAL SUSSEX COUNTY HOSPITAL**

Brighton BN2 5BE

**ACCIDENT AND EMERGENCY/ORTHOPAEDIC HOUSE SURGEON**

required from January 30, 1969. Pre-registration post and recognized for F.R.C.S. Duties include charge of beds and acting as House Surgeon to Consultant Orthopaedic Surgeon. Accident and emergency department staff consist of Registrar, three Senior House Officers and two pre-registration House Surgeons. Application showing details of age, qualifications and experience, with names of two referees, to the Hospital Secretary (Ref. 023). (H.6225)

**ANAESTHETICS****CHICHESTER****ANAESTHETICS LOCUM CONSULTANT**

Nine sessions weekly January 2 to February 2 and March 17 to 31, 1969. Apply Group Secretary, St. Richard's Hospital, Chichester. (25396)

**LUTON AND DUNSTABLE HOSPITALS****LOCUM CONSULTANT ANAESTHETIST**

required from February 2 to 15, 1969, inclusive.

Applications to Hospital Secretary, Luton and Dunstable Hospital, Luton, Beds. (25531)

**NEWCASTLE REGIONAL HOSPITAL****LOCUM CONSULTANT ANAESTHETIST**

required from December 30, 1968, for approximately three weeks for the Wansbeck group of hospitals. Main hospital Ashington Hospital (265 beds).

Applications, together with the names of three referees, to Senior Administrative Medical Officer, Regional Hospital Board, Benfield Road, Newcastle upon Tyne NE6 4PY, as soon as possible. (25532)

**SOUTH-WEST METROPOLITAN REGIONAL HOSPITAL BOARD****Required whole-time or maximum part-time****CONSULTANT ANAESTHETIST**

to the Croydon and Warrington Park group of hospitals with duties mainly at Mayday Hospital.

The successful candidate will be required to live within ten miles from the centre of Croydon.

Application forms and further particulars available from the Secretary (S1), South-West Metropolitan Regional Hospital Board, 40 Eastbourne Terrace, London W.2. Forms to be returned by January 11, 1969. (25397)

**CHARING CROSS GROUP OF HOSPITALS****Applications are invited for the post of FULL-TIME SENIOR REGISTRAR IN ANAESTHESIA**

Tenable as soon as possible after appointment. Applications, on forms from the under-mentioned, to be returned by December 31, 1968.—Frank Hart, Secretary to the Board, Charing Cross Hospital, London W.C.2. (14079)

**EAST ANGLIAN REGIONAL HOSPITAL BOARD****Applications are invited for the post of SENIOR REGISTRAR**

In the department of anaesthetics of the United Norwich Hospitals (main hospital—Norfolk and Norwich). Vacant in February 1969.

This post offers a wide range of general and specialized experience including work in the sub-regional cardiac and burns—plastic—facio—maxillary units.

Further details and arrangements for visiting can be obtained from the Senior Consultant Anaesthetist, Norfolk and Norwich Hospital, Norwich NOR 53A, Norfolk.

Application forms from S.A.M.O., East Anglian Regional Hospital Board, Union Lane, Chesterton, Cambridge, to be returned by December 23, 1968. (25194)

**SHEFFIELD REGIONAL HOSPITAL BOARD****LOCUM SENIOR REGISTRAR (Anaesthetics)**

required Nottingham General Hospital, January 1, 1969, for approximately two months in first instance. Apply to Secretary, Sheffield Regional Hospital Board, Old Fulwood Road, Sheffield S10 3TH, naming two referees. (25488)

**WESTMINSTER HOSPITAL, S.W.1, and WESSEX REGIONAL BOARD (Bournemouth and East Dorset Group)****Applications are invited for the post of SENIOR REGISTRAR IN ANAESTHETICS**

rotating between Westminster Hospital and the Wessex Regional Board (Bournemouth and East Dorset group) from March 1, 1969. The appointment will start at Bournemouth, and didates are invited to visit the hospitals concerned by appointment.

Applications (13 copies), with the names of three referees, to the Deputy House Governor, Westminster Hospital, by January 3, 1969. (25489)

**LONDON CHEST HOSPITAL, E.2****REGISTRAR IN ANAESTHETICS (Full-time Non-resident)**

Post tenable for one year in the first instance.

Applications, with three testimonials, to House Governor, (names of whom further details to be obtained) by first post December 17, 1968. (14011)

**BARNET GENERAL HOSPITAL**

Wellhouse Lane, Barnet, Herts (467 beds)

**(North-West Metropolitan Regional Hospital Board)****REGISTRAR IN ANAESTHETICS**

required. Post recognized for F.F.A. R.C.S. Thoracic Surgery at Clare Hall Hospital, and experience in intensive therapy at Barnet General Hospital. Not required to be resident except on duty nights. Appointment for one year in first instance, with eligibility for second year. Hospital may be visited by appointment with Hospital Secretary.

Application forms obtainable from, and returnable to, Group Secretary, 1 Wellhouse Lane, Barnet, Herts, by December 31. (14239)

**BLACKPOOL AND FVLDE HOSPITAL MANAGEMENT COMMITTEE**

Victoria Hospital, Blackpool (476 beds)

**LOCUM REGISTRAR IN ANAESTHETICS**

required at this hospital from January 13, 1969, for a period of three months. This hospital is also a centre for cardiothoracic surgery. A course of lectures is held during the winter months to assist preparation for the Primary F.F.A. examination.

Applications, stating age, qualifications and experience and naming two referees, to the Group Secretary, Group Offices, Victoria Hospital, Blackpool. (25528)

**LEEDS REGIONAL HOSPITAL BOARD****REGISTRAR IN ANAESTHETICS**

for duties at Scarborough Hospital (220 beds). Recognized for F.F.A. R.C.S. Non-resident. Furnished married accommodation available on rental.

Please quote reference No. 236. Application forms may be obtained from the Secretary, Joint Registrars Committee, Park Parade, Harrogate, to whom they should be returned by January 1, 1969. (25490)

**LIVERPOOL REGIONAL HOSPITAL BOARD**

Clatterbridge Hospital (946 beds)

**Applications are invited for the post of ANAESTHETIC REGISTRAR**

at the above hospital, which is within easy reach of Liverpool.

There are good library facilities and adequate time for study is available.

Application form and further information from Dr. R. Glyn Thomas, Senior Administrative Medical Officer, Liverpool Regional Hospital Board, Wilberforce House, The Strand, Liverpool L2 7RW. Application to be returned not later than December 27, 1968.—J. D. Shepherd, Secretary to the Board. (14194)

**NEWCASTLE REGIONAL HOSPITAL BOARD****REGISTRAR IN ANAESTHETICS**

resident required for Sunderland group of hospitals. Post offers experience of thoracic surgery and is recognized for F.F.A. R.C.S. and D.A. Opportunities will be given to attend lectures at Newcastle Medical School. Post available immediately with married or single accommodation.

Application, with names and addresses of three referees, to Senior Administrative Medical Officer, Newcastle Regional Hospital Board, Benfield Road, Newcastle upon Tyne NE6 4PY, by December 28, 1968. (25491)

**SHEFFIELD REGIONAL HOSPITAL BOARD**

Northern General Hospital, Sheffield

**(Recognized for F.F.A. R.C.S.)****WHOLE-TIME REGISTRAR IN ANAESTHETICS**

required January 1. A main cardiothoracic unit is established at the hospital and open heart work is performed. The hospital also undertakes both undergraduate and postgraduate teaching. Applications (preferably typewritten) to Secretary, Sheffield Regional Hospital Board, Old Fulwood Road, Sheffield S10 3TH, by December 23, 1968, giving age, nationality, qualifications, and previous appointments (with dates) naming three referees. (25492)

**THE UNITED LIVERPOOL HOSPITALS****Applications are invited for a post of REGISTRAR IN ANAESTHESIA**

with duties mainly at the Liverpool Royal Infirmary for the period to September 1969. Reappointment for the period to September 30, 1970, will be considered without the need for further application. Apply, by December 27, 1968, on form obtainable from the Secretary, 80 Rodney Street, Liverpool L1 9AP. (H.6201)

**WINCHESTER GROUP HOSPITAL MANAGEMENT COMMITTEE**

Royal Hampshire County Hospital, Winchester

**REGISTRAR IN ANAESTHETICS**

required February 1, 1969. Post offers excellent training under supervision in most branches of anaesthesia and is recognized for D.A. and F.F.A. R.C.S. Good library. Opportunities available for organized regional course for Primary and Final Fellowship. Resident or non-resident. Application forms obtainable from Group Secretary to be returned by December 30, 1968, quoting reference BMJ.212. (25398)

**WINDSOR GROUP HOSPITAL MANAGEMENT COMMITTEE**

Kipling Buildings, Alma Road, Windsor

**ANAESTHETIC REGISTRAR**

required for Windsor group of hospitals. Main duties at King Edward VII Hospital. Appointment recognized for F.F.A. and D.A. Training in all branches of anaesthesia excluding neuro-surgery. Duties may include a period at a large maternity unit. Tutorial course for F.F.A. Postgraduate study for study. Application forms from, and returnable to, Secretary, by December 23, 1968. (25197)



**Anaesthetics—contd.**

**WORDSLEY HOSPITAL**  
Southbridge, Worcestershire

**LOCUM REGISTRAR IN ANAESTHETICS**  
required from December 1968 to January 13, 1969. Resident. Applications, naming two referees, to the Group Secretary, The Great Hospital, Dudley, Worcs. (25387)

**BOARD OF MANAGEMENT FOR GLASGOW ROYAL INFIRMARY AND ASSOCIATED HOSPITALS**  
University Department of Anaesthetics

Applications are invited for the appointment of **REGISTRAR IN ANAESTHETICS** which will be for one year in the first instance.

The successful candidate will be expected to take part in the half-day release courses sponsored by the Glasgow Postgraduate Medical Board during the period October to March.

Applications (single copy only), stating date of birth, qualifications, experience, present appointment, names of two referees, to reach the Secretary, Board of Management, Glasgow Royal Infirmary and Associated Hospitals, 84 Castle Street, Glasgow C.4, not later than December 27, 1968. (14224)

**BURNLEY AND DISTRICT HOSPITAL MANAGEMENT COMMITTEE**

**SENIOR HOUSE OFFICER (Anaesthetics)**  
The staffing includes two Anaesthetists, one Medical Assistant, two Registrars, and several Clinical Assistants. The post offers excellent experience under Consultant supervision.

Accommodation available for single or married applicant.  
Applications, with the names and addresses of two referees, to the Group Secretary, Burnley General Hospital, Burnley, Lancs. (H.6192)

**DEPARTMENT OF ANAESTHETICS**  
**UNIVERSITY OF BIRMINGHAM**  
**BIRMINGHAM REGIONAL HOSPITAL BOARD**

**Training Post in Anaesthetics**  
at  
**DUDLEY ROAD HOSPITAL**  
S.H.O. in Anaesthetics as part of a Residency Training Scheme of the University Department. Post offers clinical and academic training with personal supervision of the professional unit.

Application forms from Secretary, Dudley Road Hospital, returnable by December 23. Further details available from the Department of Anaesthetics, the University of Birmingham or Department of Anaesthetics, Dudley Road Hospital, Birmingham 18. (14223)

**GLOUCESTERSHIRE ROYAL HOSPITAL**  
Southgate Street, Gloucester

**S.H.O. ANAESTHETIST**  
required mid-January. Sharing duties with Registrar and two S.H.O.'s. Instruction given by Consultants during sessions and weekly tutorials. Monthly departmental meetings. Courses arranged for primary and final F.F.A.R.C.S. at Bristol. Good library facilities. Recognized for F.F.A. Applications, naming two referees, to the Hospital Secretary. (H.6202)

**JOYCE GREEN HOSPITAL**  
Dartford, Kent

**SENIOR HOUSE OFFICER ANAESTHETICS**  
for post vacant January 5, 1969. Good library and postgraduate facilities available. Married accommodation available. Applications to Hospital Secretary. (25533)

**LEEDS (A) GROUP HOSPITAL MANAGEMENT COMMITTEE**  
St. James's Hospital, Leeds 9

**SENIOR HOUSE OFFICER IN ANAESTHETICS**  
required at the above hospital. The post is recognized for D.A. and F.F.A.R.C.S. and opportunity is given for study and attendance at weekly postgraduate lectures, etc. F.F.A. post is a non-resident one but single accommodation, if required, can be provided in modern staff quarters.

Applications, stating age, experience, qualifications, etc., and the names of two referees, to the Group Secretary. (25493)

**PRESTON AND CHORLEY HOSPITAL MANAGEMENT COMMITTEE**  
Preston Royal Infirmary

Anaesthetic training is available at Senior House Officer level for doctors seeking the minimum of experience before undertaking general practice or wishing to take D.A. or F.F.A. Good library and study facilities. Post vacant end of December, 1968.

Applications, with names of two referees, to the Group Secretary, Royal Infirmary, Preston PR1 6PS, Lancs. (25330)

**NORFOLK AND NORWICH HOSPITAL**

**LOCUM SENIOR HOUSE OFFICER**  
required for the department of anaesthetics from December 27 to January 3, 1969, with possibility of extension to July 31, 1969. Three House Officers employed in the department.

Post recognized for D.A. and F.F.A.R.C.S. examination requirements.  
Applications, giving full details, together with names of two referees, to Group Secretary, Hospital Management Committee, St. Stephen's Road, Norwich, NOR 53A. (25162)

**APPOINTMENTS**

Applicants should state name, address, age, nationality, and qualifications, and enclose (unless otherwise specified) one copy of each of three recent testimonials, with a short statement of experience and appointments held. Applications should be sent at once if no closing date is given. Canvassing disqualifies (Statutory Instrument, 1966, No. 569).

**SALARY SCALES OF HOSPITAL MEDICAL STAFF**

Following the Seventh Report of the Review Body, new salary scales have been approved. These came into force on October 1, 1966. The scales are set out below:

**HOUSE OFFICERS:** Each post in this grade shall be tenable for six months. £1,100 per annum for the posts held during the first year; £1,200 per annum for posts held during the second year; £1,300 per annum for posts held during the third and subsequent years, subject to full registration.

Deductions of £150 per annum in respect of lodging only for voluntary residence. (No deductions for lodging will be made for compulsory residence.)

**SENIOR HOUSE OFFICERS:** £1,450 per annum in the first year; £1,550 per annum in the second year; £1,650 per annum in the third or subsequent years. Deductions of £175 per annum in respect of lodging only for voluntary residence. (No deductions for lodging will be made for compulsory residence.)

**REGISTRARS:** £1,650 per annum, rising by four annual increments of £100 to £2,050.

Deductions of £175 per annum for those with remuneration at the first two points on the scale, and £200 per annum for those on the third and subsequent points will be made in respect of lodging only for voluntary residence. (No deductions for lodging will be made for compulsory residence.)

On assimilation to the scale for Registrars, one increment and one only shall be given for any year or part of a year in excess of two spent previously in the senior house officer grade.

Allowances at rates up to £140 per annum shall be payable to house officers, senior house officers and registrars occupying posts approved for such allowances in peripheral hospitals.

**SENIOR REGISTRARS:** £1,950 per annum rising by one increment of £100 and four further annual increments of £125 to £2,550.

Deductions of £225 per annum in respect of lodging only for voluntary residence. (No deductions for lodging will be made for compulsory residence.)

On assimilation to the scale for Registrars, increments to a maximum of two shall be given for each year or part of a year in excess of three spent previously in the registrar grade.

**MEDICAL ASSISTANTS:** £1,850 per annum rising by fourteen annual increments of £100 to £3,250.

Deductions of £225 per annum in respect of lodging only for voluntary residence. (No deductions for lodging will be made for compulsory residence.)

**CONSULTANTS:** £3,200 per annum rising by five annual increments of £185, and then by four further increments of £190 to £4,850.

Deductions of £350 per annum in respect of lodging only for voluntary residence. (No deductions for lodging will be made for compulsory residence.)

Doctors with satisfactory training will not be excluded from consideration for appointment to consultant posts on the grounds that they have spent little or no time as senior registrar.

All National Health Service hospital appointments are in accordance with the Terms and Conditions of Service of Hospital Medical Staff. Memoranda on the following subjects of particular interest have been issued by the Ministry of Health: Standard of Residential Accommodation, Telephone Charges, Removal Allowances, Study Leave.

Further details may be obtained from the Hospital Secretary, or B.M.A. members may obtain summaries of the Memoranda or explanatory handouts from the Secretary, British Medical Association. (August, 1967)

**MEDWAY AND GRAVESEND HOSPITAL MANAGEMENT COMMITTEE**

**SENIOR HOUSE OFFICER IN ANAESTHESIA**

required with duties at St. Bartholomew's Hospital, Rochester. At Saints Hospital, Chatham, and the new Medway Hospital, Gillingham. Resident or non-resident post vacant late December. Previous experience is unnecessary as tuition will be given by interested Consultant staff.

This is an excellent post for a doctor wishing to obtain comprehensive, rapid and supervised experience in anaesthesia for routine and emergency cases in all the usual surgical specialties. Post recognized for D.A. and F.F.A.R.C.S. examinations.

Please apply to Group Secretary, Medway Hospital, Gillingham, Kent, giving full details of training and experience, etc., and names of two referees. (14122)

**NORFOLK AND NORWICH HOSPITAL**

Applications are invited for the following appointments, vacant February 1, 1969:

**SENIOR HOUSE OFFICER ANAESTHETIST**

(three) (S.H.O. status). Senior House Officers employed in the department. Posts recognized for D.A. and F.F.A.R.C.S. examination requirements.

Applications, giving full details, with names of two referees, to Group Secretary, Hospital Management Committee, St. Stephen's Road, Norwich, Norfolk NOR 53A, by December 18, 1968. (25331)

**PRINCESS ALEXANDRA HOSPITAL**  
Harlow, Essex

**LOCUM SENIOR HOUSE OFFICER**  
required in anaesthetics from January 6 to 19, 1969. Resident post.

Applications, with names of two referees, to be sent to the Hospital Secretary. (25494)

**ROYAL BERKSHIRE HOSPITAL**  
Reading, Berks.

Applications invited from registered medical practitioners (male/female) for post of **RESIDENT SENIOR HOUSE OFFICER**

in department of anaesthesia. Recognized for F.F.A.R.C.S. and F.F.A. teaching courses arranged. Good library and active post-graduate programme linked closely with Nuffield Department of Anaesthetics. Vacant January 5, 1969, and tenable for one year.

Married accommodation available. Write, stating age, qualifications, experience, etc., nationality and present post, together with copies of two recent testimonials, to Secretary. (14046)

**ROYAL HAMPSHIRE COUNTY HOSPITAL**  
Winchester (415 beds)

**SENIOR HOUSE OFFICER IN ANAESTHETICS**

required mid-January. Previous anaesthetic experience desirable, but not essential. Post offers excellent training under supervision in most branches of anaesthetics, and is recognized for D.A. and F.F.A.R.C.S. Good library. Opportunities available for organized regional course for Primary and Final Fellowship. Written applications, with names of two referees, to the Hospital Secretary, quoting Ref. BMJ.215. (25399)

**SCARBOROUGH HOSPITAL**

Applications are invited for the post, which will become vacant early in January, of **SENIOR HOUSE OFFICER IN ANAESTHETICS**

at this hospital situated in a pleasant seaside resort. Duties are shared with a Registrar. There is ample opportunity for study, tuition is given for D.A. and F.F.A.R.C.S., and attendance at regional post-graduate course encouraged.

Applications, together with the names and addresses of two referees, to the Secretary and Superintendent, as soon as possible. (14043)

**THE ROYAL HOSPITAL**  
Wolverhampton

**LOCUM SENIOR HOUSE OFFICER IN ANAESTHETICS**

required January 14 to March 9, 1969 (inclusive). Department consists of eight Consultants, Senior Registrar, two Registrars, and four Senior House Officers. Wide experience in specialty. Duties in all hospitals in group. Recognized for D.A. and F.F.A.R.C.S. Married quarters may be available. Apply, with names of two referees, to the Hospital Secretary. (14177)

**TORBAY HOSPITAL**  
Torquay, S. Devon (194 beds)

**SENIOR HOUSE OFFICER (Anaesthetics)**  
required early February, 1969. Hospital recognized for D.A. and F.F.A.R.C.S. Adequate study time available. Facilities include intensive care unit, postgraduate medical centre and library. Previous experience not essential, as particular emphasis is placed on training. Department consists of five Consultants, Registrar and two S.H.O.s. Applications, stating qualifications, age, with copy testimonials, to Hospital Secretary, quoting reference MA/1. (25400)

**WARNEFORD HOSPITAL**  
Leamington Spa (215 beds)

**SENIOR HOUSE OFFICER IN ANAESTHETICS**

Married accommodation may be available. Recognized for F.F.A.R.C.S. and D.A. Good experience in general surgery, E.N.T., obstetric and ophthalmology. Emergency duties and rotation within group providing experience in orthopaedics, trauma and cardiac surgery. Group anaesthetics establishment, five Consultants, Senior Registrar, three Registrars and two Senior House Officers. Good library and study facilities. Applications, with two recent testimonials, to Hospital Secretary. (25200)

**WESTMINSTER HOSPITAL TEACHING GROUP**

**SENIOR HOUSE OFFICER**  
This post commences on February 1, 1969, for one year. An excellent opportunity is provided for experience of instrumentation in applied physiology, medicine and surgery. Previous measurement experience not essential.

Applications, naming two referees, by January 1969 to the Secretary, Department of Clerical Measurement, Westminster Children's Hospital, Vincent Square, S.W.1. (25445)

**THE UNITED OXFORD HOSPITALS**

**SENIOR HOUSE OFFICER**  
in the Nuffield department of anaesthetics at the Radcliffe Infirmary, Oxford

Applications on forms obtainable from the Group Medical Staffing Office, The Churchill Hospital, Headington, Oxford, should be returned not later than December 21, 1968. (25199)

**BACTERIOLOGY**

**WESTERN REGIONAL HOSPITAL BOARD**

Applications are invited for the following appointment, which will be for two years in the first instance:

**ASSISTANT IN BACTERIOLOGY**  
(Medical Assistant), Ayrshire Area Laboratory Service, based at Ayrshire Central Hospital, Irvine.

Who's-time or part-time sessions.  
Applications (12 copies), with details of age, qualifications, experience, present appointment, and names of two referees, to reach the Secretary, Western Regional Hospital Board, 351 Sauchiehall Street, Glasgow C.2, by December 28, 1968. (H.6213)

**NORTH-WEST METROPOLITAN REGIONAL HOSPITAL BOARD AND ST MARY'S HOSPITAL, W.2**

**SENIOR REGISTRAR AND LECTURER IN BACTERIOLOGY**

required on March 1, 1969. This is a 4-year rotational training post. The first two years will be spent at Edgware General Hospital. The second two years will be as Lecturer at St. Mary's Hospital, working in the routine bacteriology department. Research and/or study for higher degrees will be encouraged. Facilities for research are available. Application forms obtainable from the Group Secretary, Hendon Group Hospital Management Committee, Edgware General Hospital, Edgware, Middlesex and returnable by January 24, 1969. (14198)

**BOARD OF MANAGEMENT FOR GLASGOW ROYAL INFIRMARY AND ASSOCIATED HOSPITALS**

**SENIOR HOUSE OFFICER IN BACTERIOLOGY**

required for duties in Glasgow Royal Infirmary. Apply in writing, giving three names for reference, to the Secretary, Glasgow Royal Infirmary, 84 Castle Street, Glasgow C.4, not later than December 27, 1968. (14248)

**BLOOD TRANSFUSION**

**BIRMINGHAM REGIONAL HOSPITAL BOARD**

**PART-TIME MEDICAL PRACTITIONERS**

Duties attending blood donor sessions in area of Birmingham, Wolverhampton/Walsall, Stoke/Stafford, and Coventry/Warwick. Some travelling necessary. Remuneration £275 per session per annum.

Applications, naming three referees, to Secretary, 146 Hagley Road, Birmingham 16, immediately. Further information from Director, Regional Transfusion Service, Vincent Drive, Birmingham 15. (25495)

**MANCHESTER REGIONAL HOSPITAL BOARD**

**REGISTRAR**

Whole-time, non-resident, in the Blood Transfusion Service, Roby Street, Manchester. Post tenable for one year, but may be extended. The successful candidate would be expected to spend half his time carrying out research and the other half in routine duties, involving all aspects of blood transfusion, including laboratory work. Further information from the Director, Blood Transfusion Service, Roby Street, Manchester, M1 3BP (telephone Central 8181).

Application forms, from the Senior Administrative Medical Officer to the Board, Gateway House, Piccadilly South, Manchester, M60 7LP, to be returned by December 23, 1968. (14090)

**CARDIOLOGY**

**BOARD OF GOVERNORS OF KING'S COLLEGE HOSPITAL**  
Denmark Hill, S.E.5

**HARVEY RESEARCH FELLOWSHIP**  
Cardiac Department, King's College Hospital

Applications are invited for the post of Harvey Research Fellowship tenable at King's College Hospital, Denmark Hill, London S.E.5. The grading is that of Honorary Senior Registrar with the appropriate salary and superannuation and applicants should possess a higher degree or diploma. The Research Fellow will work in the cardiac department under the direction of the Physician in Charge. He will be responsible for conducting a research project involving a therapeutic clinical trial; there is also opportunity to participate in the other research activities of the department. The Fellowship will be for one year in the first instance but extension of the appointment will be considered. Further information may be obtained from Dr. Samuel Oram.

Applications, with names of three referees, should reach the Assistant House Governor by January 4, 1969. (14173)

**THE MIDDLESEX HOSPITAL, W.1**

Applications are invited for the post of **LOCUM ASSISTANT** (graded as Senior Registrar) in the department of cardiology, vacant January 1 for six months.

Forms of application, obtainable from the Deputy Superintendent, should be returned as soon as possible, naming three referees. (14207)

## Cardiology—contd.

ST. THOMAS'S HOSPITAL  
London S.E.1

**MEDICAL REGISTRAR**  
required for the Cardiological Department for one year in the first instance from January, 1969.

Application forms are obtainable from the Clerk of the Governors and should be returned by December 27. (25446)

SHEFFIELD REGIONAL  
HOSPITAL BOARD

Northern General Hospital, Sheffield  
(1,336 beds)

WHOLE-TIME REGISTRAR  
(General Medicine/Cardiology)

required February 4. Appointment for one year in first instance. Post offers wide experience in general medicine in the professional medical unit with facilities for obtaining the M.R.C.P. and training in clinical and investigative cardiology in the Sheffield Cardio-Thoracic Unit. Facilities for research are also available. The hospital undertakes both undergraduate and postgraduate teaching. Applicants wishing to visit the hospital should contact the House Governor (telephone: Sheffield 387253). Applications (preferably typewritten) to Secretary, Sheffield Regional Hospital Board, Old Fulwood Road, Sheffield S10 3TH, by December 23, 1968, giving age, nationality, qualifications, present and past appointments (with dates), naming three referees. (25496)

WESTMINSTER HOSPITAL TEACHING  
GROUP

## SENIOR HOUSE OFFICER

This post commences on February 1, 1969, for one year. An excellent opportunity is provided for experience of instrumentation in applied physiology, medicine and surgery. Previous measurement experience not essential.

Applications, naming two referees, by January 1, 1969, to the Secretary, Department of Clerical Measurement, Westminster Children's Hospital, Vincent Square, S.W.1. (25447)

## BROMPTON HOSPITAL, S.W.3

Applications are invited from registered medical practitioners for the post of

## HOUSE PHYSICIAN

to the cardiac department for six months commencing March 1, 1969. The post is non-resident but some night duty is entailed. Single accommodation may be available if required. Forms of application to be returned by December 30, obtainable from House Governor. (14158)

CHEST AND  
TUBERCULOSIS

(see also THORACIC SURGERY)

THE ROYAL FREE HOSPITAL AND  
THE HOSPITALS FOR DISEASES OF  
THE CHEST, BROMPTON HOSPITALSENIOR REGISTRAR IN  
GENERAL MEDICINE

Required as soon as possible for this joint appointment with the Hospitals for Diseases of the Chest. Initial duties to be undertaken at the Brompton Hospital. This is an approved four year training post which is subject to review during the second year. Application form obtainable from the Administrator, The Royal Free Hospital, Gray's Inn Road, London W.C.1. Closing date January 4, 1969. (14204)

MANCHESTER REGIONAL HOSPITAL  
BOARD

Preston and Chorley Hospital Management Committee

## REGISTRAR IN CHEST DISEASES

required early January, 1969, for this busy department which provides for 74 beds in two units in this group of hospitals. Application forms may be obtained from the Group Secretary, Royal Infirmary, Preston PR1 6PS, Lancs. (25332)

OXFORD REGIONAL HOSPITAL  
BOARDLOCUM REGISTRAR IN DISEASES OF  
THE CHEST

required in the Aylesbury/High Wycombe area with duties mainly at Tindal Hospital from December 24, 1968 to February 1, 1969. Applications, giving particulars and names of two referees to the Secretary, Oxford Regional Hospital Board, Old Road, Headington, Oxford, quoting reference 17/4/1/N. (25448)

SALFORD H.M.C.  
Ladwell Hospital

## LOCUM REGISTRAR

(Resident) for Chest Diseases required for period January 6 to March 28, 1969. Detailed applications, naming two referees, to the Group Secretary, Salford Group Office, Fairhope Avenue, Salford M6 8AJ. (Ref. 13827). (14211)

SOUTH-EASTERN REGIONAL HOSPITAL  
BOARD, Scotland

## REGISTRAR

for duties at the City Hospital and the Royal Victoria Dispensary for Chest Diseases, Edinburgh. Duties may include undergraduate and postgraduate teaching and participating in research.

Apply, by December 28, 1968, giving particulars of age, qualifications, and previous experience, together with the names of two referees, to the Secretary, 11 Drumsheugh Gardens, Edinburgh 3. (H.6203)

ABERGELE CHEST HOSPITAL  
AbergeleLOCUM TENENS S.H.O. IN DISEASES  
OF THE CHEST

required immediately for the period ending January 18, 1969. Applications, giving age, qualifications and experience, with the names and addresses of two referees, to Hospital Secretary. (25401)

## IMPORTANT NOTICE

## Appointments

## ARMY MEDICAL SERVICES

## ROYAL NAVAL MEDICAL SERVICES

## ROYAL AIR FORCE MEDICAL SERVICES

## UNIVERSITY OF CAMBRIDGE

## REPUBLIC OF IRELAND

Portunula Hospital, Ballinasloe, Co. Galway. Resident and Visiting Medical staff.

## GOVERNMENT OF HONG KONG

## UNIVERSITY OF HONG KONG

## QUEENSLAND

Bundaberg Associated Friendly Societies Centre.

Medical practitioners are requested

not to apply

for any appointment specified above or for any appointment under an authority referred to above without first communicating with the Secretary of the British Medical Association, B.M.A. House, Tavistock Square, London W.C.1, to learn the views of the Association regarding the terms and conditions of service pertaining to the appointments, or, in the case of the Australian appointment, with the Honorary Secretary, Queensland Branch, Australian Medical Association, 88 L'Estrange Terrace, Kelvin Grove, Brisbane, Queensland. Medical practitioners are requested not to apply for, accept, or sit on Interview Boards for any of the Irish appointments mentioned in this notice without first communicating with the Medical Secretary of the Irish Medical Association, 10 Fitzwilliam Place, Dublin.

By Order of the Council,

D. P. STEVENSON,

Secretary.

December 9, 1968.

KING GEORGE V HOSPITAL FOR  
DISEASES OF THE CHEST

Godalming

## TWO SENIOR HOUSE OFFICERS

Vacancies in January and February, for a minimum of six months. Small flat for one married applicant. Experience in chest medicine (medical, surgical, respiratory function).

Apply, with two references, to the Physician Superintendent. (25402)

## NEWPORT (MON.) HOSPITAL GROUP

## SENIOR HOUSE OFFICERS

are required at the following hospitals: Cefn Mably Hospital, St. Mellons, near Cardiff (158 beds). Vacant either immediately or within a reasonable period. A small amount of geriatrics is also involved. Married accommodation available.

St. Woolos Hospital, Newport (316 beds). Vacant February 1. The hospital is an acute centre and the post covers 36 medical and 8 surgical chest beds.

Apply, quoting two referees and post application form, to the Secretary, 64 Cardiff Road, Newport, Mon. (24990)

## NORTHERN IRELAND

Londonderry Hospital Management Committee

St. Columbs Hospital, Londonderry

## SENIOR HOUSE OFFICER

(Chest Diseases)

Applications are invited for the above post which is recognized for D.T.C.D.

Application forms may be obtained from the Joint Secretaries, Altnagelvin Hospital, Londonderry. (H.6129)

## ST. MARY'S HOSPITAL

Luton (33 beds—active chest unit; 130 beds—Geriatrics)

## SENIOR HOUSE OFFICER

(Chest and Geriatrics)

Post vacant January 17, 1969. Married quarters available. Applications, stating age, nationality, qualifications, experience, together with copies of three recent testimonials, to the Hospital Secretary, St. Mary's Hospital, Luton, Beds. (25312)

## THE UNITED OXFORD HOSPITALS

Applications are invited for a post of SENIOR HOUSE OFFICER to the chest unit based at present upon the Osler Hospital. The post gives good experience in the management of acute and chronic chest conditions and is part of the teaching hospital with all the usual postgraduate facilities available.

Applications, on forms obtainable from the Group Medical Staffing Office, The Churchill Hospital, Headington, Oxford, should be returned not later than December 21, 1968. (25165)

## BROMPTON HOSPITAL, S.W.3

Applications are invited from registered medical practitioners for three posts of

## HOUSE PHYSICIAN

from March 1, 1969. Two posts will be for six months at the main hospital, the other post at Brompton Hospital, Primley, for three months followed by six months at the main hospital. The posts at the main hospital are non-resident, but some night duty is entailed. Single accommodation may be available if required.

Forms of application to be returned by December 30, 1968, obtainable from the House Governor. (14159)

## LONDON CHEST HOSPITAL, E.2

## NON-RESIDENT HOUSE PHYSICIANS

Two vacancies on February 1, 1969. One attached entirely to a medical firm and the other partly medical and partly cardiological.

Applications, with full details, to House Governor, by first post December 17, 1968. (14012)

## DENTAL

## UNITED MANCHESTER HOSPITALS

Manchester Royal Infirmary

Manchester, 13.

## RESIDENT SENIOR HOUSE OFFICER,

## DENTAL SURGERY

to commence as soon as possible after January 1, 1969. Whole-time, tenable for six months, renewable for a second and possibly a third six months. The post provides experience in maxillofacial and oral surgery and is recognized by Royal College of Surgeons for Fellowship in Dental Surgery. The successful candidate will work with the consultant in charge.

Application form obtainable from The Secretary, Manchester Royal Infirmary, Oxford Road, Manchester 13, to be returned by January 3, 1969. (25449)

## HILLINGDON HOSPITAL

Uxbridge, Middlesex (acute 772 beds)

## DENTAL HOUSE SURGEON

(Resident) required in the department of dental and oral surgery. Six months' appointment. Post offers wide experience and approved for F.D.C. R.C.S. (Eng.). Post vacant February 1, 1969. Applications, stating age, qualifications, experience, and enclosing copies of up to three recent testimonials, to the Group Secretary, Hillingdon Hospital, by December 31, 1968. (25388)

## DERMATOLOGY

ST. BARTHOLOMEW'S HOSPITAL  
London E.C.1

Applications are invited for the post of SENIOR REGISTRAR in the skin department, tenable from March 1, 1969.

Applicants must hold a higher medical qualification.

Applications (14 copies), with the names of three referees, should be submitted to the undersigned within the next 21 days.—J. W. Geoddy, Clerk to the Governors. (14193)

## BEAUMONT HOSPITAL

Lancaster

## SENIOR HOUSE OFFICER

for dermatological department vacant January 1. Some R.C.P. tuition given.

Apply, giving details of age, qualifications, training, experience and two referees, to Group Secretary, North Lancashire and South Westmorland H.M.C., Lancaster Moor Hospital, Lancaster, quoting reference B1. (25497)

## THE UNITED CAMBRIDGE HOSPITALS

Addenbrooke's Hospital

## SENIOR HOUSE OFFICER

required in dermatology and psychiatry to commence on January 14, 1969. Apply to the Assistant House Governor, Addenbrooke's Hospital, Trumpington Street, with full details of age, nationality, qualifications and experience (with dates), and giving three names for reference, by December 19, 1968. (25333)

THE UNITED NEWCASTLE UPON TYNE  
HOSPITALS

## SENIOR HOUSE OFFICER IN

## DERMATOLOGY

required at the Royal Victoria Infirmary and Walkergate Hospital. The post is available from February 1, 1969.

The department is under the direction of the Professor of Dermatology, based in the teaching hospital associated with the University of Newcastle upon Tyne. The appointment is suitable for candidates intending to sit the M.R.C.P. examination.

Applications, giving full details, and the names and addresses of three referees, should be sent to the House Governor and Secretary, Royal Victoria Infirmary, Newcastle upon Tyne NE1 4LP, by December 21, 1968. (25313)

## GERIATRICS

## CHELTENHAM GROUP HOSPITAL

MANAGEMENT COMMITTEE

Delancey Hospital, Cheltenham

## SENIOR HOUSE OFFICER

required for an expanding geriatric unit under the direction of a Consultant Geriatrician. The post is resident. The hospital caters mainly for acute illness in the elderly and has full facilities for rehabilitation. There are ten assessment beds at the Cheltenham General Hospital to which the officer appointed would have access together with library and postgraduate study facilities. Post available January 6, 1969. Applications, giving full career details, together with names of two referees, to Group Secretary, General Hospital, Cheltenham, Glos GL53 7AN. (25203)

## HOSPITAL MANAGEMENT COMMITTEE

NO. 9—WAKEFIELD "A" GROUP

## SENIOR HOUSE OFFICER IN

## GERIATRICS

required at the General Hospital, Park Lodge Lane, Wakefield. Post vacant February 1, 1969.

Applications to Group Secretary, 113 Northgate, Wakefield. (25403)

## LINCOLN GROUP OF HOSPITALS

(600 beds)

## SENIOR HOUSE OFFICER IN

## GERIATRICS AND RADIOLOGY

required for duties at St. George's Hospital, Lincoln. Excellent facilities for study with good medical library. Married quarters may be made available for married applicant.

Post vacant mid-January. Applications, with full details to Group Secretary, County Hospital, Lincoln as soon as possible, stating age, experience and the names of two referees. (25498)

## NOTTINGHAM NO. 2 H.M.C.

Sherwood Hospital (357 beds)

## SENIOR HOUSE OFFICER IN GERIATRIC

## MEDICINE

required from January 13, 1969, for acute admission unit dealing with 70-80 admissions per month. Active rehabilitation unit in operation, day hospital now being built, other major developments planned.

Other staff in post includes two Consultants and Registrar; excellent postgraduate teaching facilities available at adjacent City Hospital; ample opportunities for studying for higher qualification.

Applications, together with the names of two referees, to be sent to the Hospital Secretary, Sherwood Hospital, Hucknall Road, Nottingham. (H.6171)

## PLYMOUTH AND DISTRICT HOSPITAL

MANAGEMENT COMMITTEE

Plymouth General Hospital

(Geriatric Department)

## A third SENIOR HOUSE OFFICER

is required from January 22, 1969, for six months in the first instance, in the geriatric assessment centre where there are full facilities for the investigation and treatment of acute and chronic illness. The post is suitable for a young physician interested in clinical and social medicine and wishing to work for higher qualifications. Day release course for M.R.C.P. available. Furnished flat available at neighbouring hospital.

Detailed written applications, naming two referees, to Hospital Secretary, North Friary House, Greentank Terrace, Plymouth. (14167)

## SOUTH SHIELDS GENERAL HOSPITAL

## HOUSE OFFICER OR SENIOR HOUSE

## OFFICER IN GERIATRICS

required January 15, 1969, for duties in geriatric unit, including assessment unit, providing for investigation and treatment including rehabilitation of elderly patients. Facilities available for postgraduate study in teaching hospital at Newcastle upon Tyne (10 miles). Applications to Medical Superintendent, General Hospital, South Shields, quoting reference GER. (14233)

## ST. MICHAEL'S HOSPITAL

Chase Side Crescent, Enfield, Middlesex

## RESIDENT SENIOR HOUSE OFFICER

required for active geriatric unit of 273 beds under the control of a Consultant Geriatrician. The post affords ample time and opportunity for further study. Applications, with names and addresses of two referees, to the Hospital Secretary, Closing date December 20, 1968. (14133)

## THE MIDDLESEX HOSPITAL, W.1

## SENIOR HOUSE OFFICER

## IN GERIATRICS

This is a new post entailing duties under a Consultant Geriatrician to be appointed. At present the post will involve the care of geriatric patients both at The Middlesex Hospital and St. Pancras Hospital, and is vacant now. Applications on forms obtainable from the Deputy Superintendent, should be returned, naming two referees, by December 31. (14208)

## TINDAL GENERAL HOSPITAL

Aylesbury, Bucks

## SENIOR HOUSE OFFICER, GERIATRICS

S.H.O. required for active geriatric unit at Tindal General Hospital, with duties at Stoke Mandeville Hospital. Regular teaching rounds and excellent facilities for postgraduate study. Married accommodation may be available. Apply, with copy of two recent testimonials, to Administrative Officer. (25404)

## Geriatrics—contd.

UPTON HOSPITAL  
Slough

**SENIOR HOUSE OFFICER (Geriatrics)** required February 1, for a new Assessment Unit of 50 beds. One year appointment. Married accommodation available. Active postgraduate educational facilities in the group. Detailed applications, giving two referees to Secretary. (25450)

WALSALL HOSPITAL  
MANAGEMENT COMMITTEE

**S.H.O. GERIATRICS** required. Progressive unit with opportunity for postgraduate education in all branches of medicine. Married accommodation available. Apply Group Secretary, General (Sister Dora) Hospital, Walsall. (25405)

## LEEDS REGIONAL HOSPITAL BOARD

**HOUSE PHYSICIANS (Two)** Recognized pre-registration House posts will be available for the six months commencing February 1, 1969, in the following hospital approved under the Medical Act, 1960:  
St. James's Hospital, Leeds (1,390 beds). Application forms may be obtained from the Secretary to the Board, Park Parade, Harrogate, and should be returned as soon as possible.

Please quote reference No. 234.  
Applications may be made in advance of results of final examinations. (25534)

## HAEMATOLOGY

BIRMINGHAM REGIONAL  
HOSPITAL BOARD

**WHOLE-TIME CONSULTANT HAEMATOLOGIST**  
Regional Blood Transfusion Service. New centre adjacent to University of Birmingham and Queen Elizabeth Hospital, offers every facility for routine and research work. Expected to carry out various modern procedures, e.g., plasma phoresis, preparation of cryoglobulin, platelet concentrates and other blood products. Also expected to carry out advanced haemato-serological investigations, e.g., leucocyte and platelet antibodies studies. Expected occasionally to take part in blood donor sessions. Interest in information an advantage. Higher qualification desirable. Administrative ability and an interest in people, both staff and donors essential. Must reside within 10 miles of centre. 15 copies application, naming three referees, to Secretary, 146 Hagley Road, Birmingham 16, by January 13, 1969. (25499)

## INFECTIOUS DISEASES

NORTH-WEST METROPOLITAN  
REGIONAL HOSPITAL BOARD

**CONSULTANT IN INFECTIOUS DISEASES**  
for four half days a week required at Neasden Hospital.  
Hospital may be visited by direct appointment.  
Application forms and further particulars from the Secretary, North-West Metropolitan Regional Hospital Board, 40 Eastbourne Terrace, W.2, returnable before January 15, 1969. (14199)

NEASDEN HOSPITAL  
Brentfield Road, London N.W.10

**LOCUM TENENS REGISTRAR IN INFECTIOUS DISEASES**  
with acute medicine from January 6 to March 12, 1969, inclusive. Post either compulsorily required, or voluntarily resident, but resident on duty. Post offers good and varied experience. Good facilities for postgraduate studies. Apply, with testimonials, or two referees, to Physician Superintendent immediately. (14240)

GATESHEAD AND DISTRICT HOSPITAL  
MANAGEMENT COMMITTEE

**SENIOR HOUSE OFFICER (Medical)** required for infectious diseases unit, Queen Elizabeth Hospital.  
Applications, with the names and addresses of two referees, to the Group Secretary, "The Lodge," Queen Elizabeth Hospital, Gateshead, NE9 6SU. (14191)

LEEDS (GROUP B) HOSPITAL  
MANAGEMENT COMMITTEE  
Seacroft Hospital,  
York Road, Leeds 14

Vacancy for **SENIOR HOUSE OFFICER** commencing February 1, 1969. This post, which will be of one year's duration in the first instance, will be on a rotational basis between the Professor of Child Health and the Consultant in charge of infectious diseases unit. Seacroft Hospital has some 105 paediatric beds and 182 beds for infectious diseases some of which are used for acute cardio-respiratory disorders. The post will be resident. It is recognized for the D.C.H. Applications, giving personal particulars, qualifications, experience and names of two referees, to Group Secretary. (14221)

## MEDICINE

SOUTH-EASTERN REGIONAL HOSPITAL  
BOARD, Scotland

Applications are invited for the post of **CONSULTANT PHYSICIAN** (whole-time or maximum part-time) to the West Fife group of hospitals, based on Milnesmark Hospital, Dunfermline.  
Further particulars on application.  
Apply by January 4, 1969, giving particulars of age, qualifications and previous experience, together with the names of three referees, to the Secretary, 11 Drumshugh Gardens, Edinburgh 3. (H.6135)

DOCTORS FOR THE ENTERPRISE IN  
INTEGRATED HEALTH SERVICES  
LIVINGSTON NEW TOWN  
INITIAL REMUNERATION £4,000+ (net)  
COMBINED GENERAL PRACTICE/HOSPITAL  
APPOINTMENTS

See Advertisement under General Practice (Executive Councils) Vacancies.  
(H.6196)

NORTH-WEST METROPOLITAN  
REGIONAL HOSPITAL BOARD

**CONSULTANT PHYSICIAN**  
whole-time, or maximum part-time required in the central Middlesex group of hospitals mainly at the Central Middlesex and Neasden Hospitals.  
Hospitals may be visited by direct appointment.

Residence required not more than 10 miles by road from Central Middlesex Hospital.  
Application forms and further particulars from the Secretary, North-West Metropolitan Regional Hospital Board, 40 Eastbourne Terrace, W.2. Returnable before January 15, 1969. (14200)

THE ROYAL FREE HOSPITAL AND  
THE HOSPITALS FOR DISEASES OF  
THE CHEST, BROMPTON HOSPITAL  
SENIOR REGISTRAR IN GENERAL  
MEDICINE

Required as soon as possible for this joint appointment with the Hospitals for Diseases of the Chest. Initial duties to be undertaken at the Brompton Hospital. This is an approved four year training post which is subject to review during the second year.  
Application form obtainable from the Administrator, The Royal Free Hospital, Gray's Inn Road, London, W.C.1. Closing date January 4, 1968. (14205)

BOARD OF GOVERNORS OF  
KING'S COLLEGE HOSPITAL  
Denmark Hill, S.E.5

Applications are invited for the post of **REGISTRAR IN GENERAL MEDICINE** in the professional medical unit at King's College Hospital.  
Application forms, obtainable from the Assistant House Officer, should be completed and returned by December 28, 1968. (14228)

BOARD OF MANAGEMENT FOR  
GREENOCK AND DISTRICT HOSPITALS  
Gateside Hospital, Greenock

Applications are invited for the post of **REGISTRAR** in the medical unit at the above hospital. The unit also has an interest in infectious diseases, including paediatrics.  
Full laboratory, X-ray and library facilities are available in the hospital.  
Married accommodation may be available.  
Applications, giving age, experience, with the names of two referees, should be submitted to the Group Secretary and Treasurer, Headquarters, 47 Eldon Street, Greenock, as soon as possible. (14237)

HAREFIELD HOSPITAL  
Harefield, Middlesex

**LOCUM MEDICAL REGISTRAR** required from January 20 to February 2, inclusive. Single residence may be available. Chest and general medicine. Closing date December 20.  
Applications to Hospital Secretary, stating age, experience, and names of two referees, as soon as possible. (14236)

HASTINGS GROUP HOSPITAL  
MANAGEMENT COMMITTEE

**LOCUM MEDICAL REGISTRAR** pending substantive appointment. Post vacant mid-January. Applications giving full details to Group Secretary, 9 White Rock Road, Hastings, together with names and addresses of two referees. (25451)

NORTHERN IRELAND HOSPITALS  
AUTHORITY

**LOCUM TENENS TUTOR/REGISTRAR IN GENERAL MEDICINE**  
The Authority invite applications for a whole-time post of Locum Tenens Tutor/Registrar in general medicine at teaching hospitals in Belfast for the period ending July 31, 1969.

The appointment will be made jointly by the Queen's University, Belfast, and the Authority, and the duties will consist partly of clinical duties for the Authority and partly of teaching and other university duties as Tutor.

Application should be made on a form which may be obtained (with further particulars) from the Secretary, Northern Ireland Hospitals Authority, 25 Adelaide Street, Belfast BT2 8FG, and should be returned as soon as possible. (H.6205)

NORTH-WEST METROPOLITAN  
REGIONAL HOSPITAL BOARD  
Hitchin Hospitals, Hitchin

**MEDICAL REGISTRAR** in acute general medicine—compulsorily resident. Preference given to candidates having experience dealing with medical emergencies. M.R.C.P. desirable but not essential. Post has been recommended as suitable for Consultant training by the Royal College of Physicians, London. There will be some undergraduate teaching experience. Vacant mid-February, 1969. Appointment for one year in first instance with eligibility for a further year.

Application forms obtainable from, and returnable to, the Secretary, Luton and Hitchin Group H.M.C., St. Mary's Hospital, Luton, by December 30, 1968. (25535)

MAIDENHEAD HOSPITAL  
St. Luke's Road, MaidenheadLOCUM RESIDENT MEDICAL  
REGISTRAR

required at Maidenhead General Hospital with some duties at St. Mark's (Geriatric) and Isolator, Maidenhead. Post vacant January 1 for a minimum of 3 weeks. Applications with two referees to Secretary. (25453)

## SALFORD H.M.C.

Salford Royal Hospital, Chapel Street,  
Salford M60 9EP.

**REGISTRAR IN GENERAL MEDICINE** Resident or non-resident. Excellent library and postgraduate facilities. Applications naming two referees to Group Secretary, Salford H.M.C., Fairhope Avenue, Salford M6 8AJ, by December 20 (Ref. 13486). (14212)

SHEFFIELD REGIONAL HOSPITAL  
BOARD

Moorgate General Hospital, Rotherham  
(272 beds)

**WHOLE-TIME RESIDENT REGISTRAR** (General Medicine) with some duties in geriatrics, required January 17. Married accommodation may be available. Appointment for one year in first instance. Applications (preferably typewritten) to Secretary, Sheffield Regional Hospital Board, Old Fulwood Road, Sheffield S10 3TH by December 23, 1968, giving age, nationality qualifications, present and previous appointments, with dates, naming three referees. (25454)

SHEFFIELD REGIONAL HOSPITAL  
BOARD

Northern General Hospital, Sheffield  
(1,336 beds)

**WHOLE-TIME REGISTRAR** (General Medicine) Cardiology required February 1, 1969. Appointment for one year in first instance. Post offers wide experience in general medicine in the professional medical unit with facilities for obtaining the M.R.C.P. and training in clinical and investigative cardiology in the Sheffield Cardio-Thoracic Unit. Facilities for research are also available. The hospital undertakes both undergraduate and postgraduate teaching. Applicants wishing to visit the hospital should contact the House Governor (telephone: Sheffield 387253). Applications (preferably typewritten) to Secretary, Sheffield Regional Hospital Board, Old Fulwood Road, Sheffield S10 3TH, by December 23, 1968, giving age, nationality, qualifications, present and previous appointments (with dates), naming three referees. (25500)

SOUTHERN GENERAL HOSPITAL  
Glasgow S.W.1

**REGISTRAR IN MEDICINE** required for acute medical teaching unit (80 beds plus an intensive care unit of 7 beds). Applications, with the names of two referees, to the Secretary, Board of Management for Glasgow South-Western Hospitals, 1345 Govan Road, Glasgow S.W.1. (14154)

## WINDSOR GROUP

## RESIDENT MEDICAL REGISTRAR

required at Maidenhead General Hospital with some duties at St. Mark's (Geriatric) and Isolator hospitals, Maidenhead. Post vacant latter end of January. Appointment for one year in the first instance with eligibility for a second year. Possibility of unfurnished local authority married accommodation being available after appointment if required. Application forms from, and returnable to, Secretary, Windsor H.M.C., Kipling Building, Alma Road, Windsor, by January 1. (25455)

BEAUMONT HOSPITAL  
Lancaster

## SENIOR HOUSE OFFICER

for dermal and venereal diseases, vacant January 1. Some R.C.P. tuition given.  
Apply, giving details of age, qualifications, training, experience and two referees, to Group Secretary, North Lancashire and South Westmorland H.M.C., Lancaster Moor Hospital, Lancaster, quoting reference B1. (25501)

## CAERPHILLY DISTRICT HOSPITAL

Applications are invited for the following post, which becomes vacant on the date given.

## GENERAL MEDICINE S.H.O.

February 1. Married quarters may be available. Post recognized and facilities at the teaching hospital at Cardiff open to all. Apply immediately to the Hospital Secretary, District Hospital, St. Martin's Road, Caerphilly CF8 2WW. (25382)

**DOCTORS ABROAD.** Copies of vacancies advertised in the "Journal" can be sent by AIR MAIL. The minimum cost is 3s. per week, which covers up to five separate headings: additional headings 1s. each. Orders for specific grades cannot be accepted. PLEASE ENCLOSE PAYMENT to avoid delay.

DERBY NO. 1 HOSPITAL  
MANAGEMENT COMMITTEEPRE-REGISTRATION H.O. OR  
SENIOR HOUSE OFFICER

Mainly for general medicine but with some chest work, for duties at Derwent Hospital, Derby (167 beds), and the Derbyshire Royal Infirmary (415 beds). Residential accommodation available. Applications, giving full details, and two names for reference, to Hospital Secretary, Derwent Hospital, Mansfield Road, Derby. (25317)

ESSEX COUNTY HOSPITAL  
Lexden Road, Colchester, Essex (201 beds)

**SENIOR HOUSE OFFICER (Medical)** required, with some duties in paediatric department. Tenanted for six months or one year. Active postgraduate training programme and library facilities. Vacant mid-January.

Applications, together with copies of three testimonials, to Group Secretary, St. Helena Group H.M.C., 14 Pope's Lane, Colchester. (25536)

ILFORD AND DISTRICT HOSPITAL  
MANAGEMENT COMMITTEE  
Chadwell Heath Hospital

There will be a vacancy on January 8, 1969, at Chadwell Heath Hospital, Grove Road, Chadwell Heath, Romford, Essex, for a

**RESIDENT SENIOR HOUSE OFFICER**  
The post covers general medicine including communicable chest diseases and the active wards of a geriatric unit. There is adequate off-duty for postgraduate studies. Married accommodation available. Application forms and detailed information on this post may be obtained from F. J. Fynn, Group Secretary, King George Hospital, Ilford, Essex. (25502)

## LEICESTER GENERAL HOSPITAL

Applications are invited for the resident post of pre-registration **HOUSE PHYSICIAN OR SENIOR HOUSE OFFICER** vacant January 31, 1969. Post also provides interest in chest diseases. Applications stating age, qualifications and experience, with copies of recent testimonials to Group Secretary, The Leicester Royal Infirmary, LE1 5WW, by December 24, 1968. (25452)

LEWISHAM GROUP HOSPITAL  
MANAGEMENT COMMITTEE

**RESIDENT SENIOR HOUSE OFFICER** (General Medicine and Geriatrics) required. Available immediately for new geriatric assessment unit at hospital within easy reach of central London. Applications in writing, giving details of qualifications and previous experience and names and addresses of two referees, to Group Secretary, Lewisham Hospital, High Street, London S.E.13. (25406)

## NORWICH HOSPITALS

Applications are invited for the following appointments, vacant February 1, 1969:

**SENIOR HOUSE PHYSICIAN** (three) (a), (b) and (c) at West Norwich Hospital. (S.H.O. status). Married quarters may be available if required. Two appointments (a) and (b) are for one year and interchange after six months. Appointment (c) includes duties in adult and paediatric infectious diseases and general medicine. Appointment (b) duties in the geriatric unit, which is an acute (direct admissions) medical unit for elderly people, suffering from potentially remediable conditions including medical emergencies. Appointment (c) for six months—with duties in the acute (direct admissions) geriatric medical unit. The West Norwich Hospital is an integral part of the United Norwich Hospitals and has the same Consultant staff as the Norfolk and Norwich Hospital.

Applications, giving full details, with names of two referees, to Group Secretary, Hospital Management Committee, St. Stephen's Road, Norwich, Norfolk NOR 53A, by December 18, 1968. (25338)

NOTLEY HOSPITAL  
Bainbridge, Essex (483 beds)

**LOCUM S.H.O. IN GENERAL MEDICINE** required January 13 until beginning of March. Some duties in paediatric ward.  
Applications, with copies of three testimonials, to Group Secretary, St. Helena Group H.M.C., 14 Pope's Lane, Colchester, Essex. (25537)

ROYAL HOSPITAL  
Kew Foot Road, Richmond, Surrey

**LOCUM SENIOR HOUSE OFFICER** (Medicine) required for four weeks from December 23. Resident.  
Applications, in writing, to Hospital Secretary. (25169)

ST. JOHN OF GOD'S HOSPITAL  
Scorton, Richmond, Yorkshire

**SENIOR HOUSE OFFICER** (Medicine) required, appointment beginning January. Flat available. Application, with details of age, qualifications, etc., together with the names and addresses of two referees, should be addressed to: The Rev. Prior. (H.6182)

SOUTH MANCHESTER H.M.C.  
Withington Hospital  
Manchester M20 8LR

Applications are invited for a **SENIOR HOUSE OFFICER** post in general medicine, vacant January 31, 1969. Tenable for six months only, for practitioners intending to specialize in anaesthetics, radiology, radiotherapy, pathology, paediatrics, psychiatry or some other branch of medicine where experience in a general medical unit would be useful. The post may be held on a non-resident basis providing the appointee is prepared to stay over night at the hospital when on duty. Applications, with the names of two referees, to the Group Secretary at the above address by December 30. (Ref. 13845). (14213)

**Medicine—contd.****SOUTH MANCHESTER H.M.C.****SENIOR HOUSE OFFICER IN MEDICINE**

required at Withington Hospital. Vacant early January, 1969. The hospital is being actively developed for undergraduate teaching. Detailed applications, with the names of two referees, to the Group Secretary, Withington Hospital, Manchester M20 8LR, by December 30, 1968. (Ref. 13857.) (14229)

**THE MIDDLESEX HOSPITAL, W.1**

Applications are invited for the post of **CASUALTY MEDICAL OFFICER** (graded as S.H.O. non-resident) vacant March 1, 1969. Forms of application, obtainable from the Deputy Superintendent, should be returned, naming two referees, by December 31, 1968. (14169)

**THE ROYAL LONDON HOMOEOPATHIC HOSPITAL (170 beds)**

Applications are invited for the post of **SENIOR HOUSE PHYSICIAN** commencing on January 1, 1969. Compulsorily resident and tenable for six months, renewable for six months by agreement. Applications, stating qualifications and experience, together with copies of three recent testimonials, to be sent to The Group Secretary, Royal London Homoeopathic Hospital, Great Ormond Street, London W.C.1, as soon as possible. (14214)

**TORBAY HOSPITAL, Torquay, S. Devon (194 beds)**

**SENIOR HOUSE OFFICER (Medicine)** required mid-January, 1969. Facilities include intensive care unit, postgraduate medical centre and library. Appointment provides ample opportunity to read for higher qualifications. Married accommodation available. Applications, stating age, qualifications, experience, and the names of two referees, to Hospital Secretary, quoting reference MA/1. (25407)

**UNITED LEEDS HOSPITALS**

Applications are invited for the post of **RESIDENT MEDICAL OFFICER (S.H.O.)** at the Ida Hospital, Leeds. This is a pre-convallescent hospital situated in a pleasant country area on the outskirts of Leeds. Ample opportunity for study. House available. Vacant February 1. Applications, stating age, qualifications, experience, and the names of two referees, to the Secretary to the Board, The General Infirmary, Leeds 1, by December 20. (H.6148)

**WANDLE VALLEY HOSPITAL, Mitcham Junction, Surrey**

**LOCUM S.H.O.** for 6 weeks from January 5. Long stay pre-convallescent, orthopaedic and infectious diseases. Post suitable for study. Applications to Hospital Secretary. (25408)

**AMERSHAM GENERAL HOSPITAL, Amersham, Bucks.**

**RESIDENT HOUSE PHYSICIAN** required, pre- or post-registration. This appointment in a busy general hospital of 282 beds affords excellent experience. Post vacant December 21, 1968. Apply, with names of two referees, to Hospital Secretary. (25409)

**BOLTON AND DISTRICT HOSPITAL, MANAGEMENT COMMITTEE**  
Bolton District General Hospital (603 beds)

**RESIDENT HOUSE PHYSICIAN**  
Vacant February 1. Tenable for six months and recognized under pre-registration service scheme. Applications, stating age, nationality, qualifications, experience, and the names of two referees, to Group Secretary, The Royal Infirmary, Bolton. (25538)

**CANADIAN RED CROSS MEMORIAL HOSPITAL, Taplow, Nr. Maidenhead**

**LOCUM HOUSE PHYSICIAN** required December 24 to January 14. Apply Secretary, Canadian Red Cross Memorial Hospital, Taplow, Nr. Maidenhead. (25456)

**DERBY CITY HOSPITAL, Uttoxeter Road, Derby**

278 beds. 13 Residents (Derby No. 1 Hospital Management Committee)

**LOCUM HOUSE PHYSICIAN**

required December 31, 1968, to January 16, 1969. Applications, naming two referees, to Secretary, quoting 320. (25410)

**GLOUCESTERSHIRE ROYAL HOSPITAL, Southgate Street, Gloucester**

**HOUSE PHYSICIAN** required for general medical wards. Post recognized for pre-registration service and vacant beginning of February. Applications, naming two referees, to the Hospital Secretary. (H.6187)

**GERMAN HOSPITAL, London E.8 (General, 176 beds)**

Applications for the six months' resident appointment of **PRE-REGISTRATION HOUSE PHYSICIAN** (post vacant January 31) should reach Hospital Secretary, above address, by December 23. (14162)

**HACKNEY HOSPITAL, London E.9 (General, 800 beds)**

Applications for the six-month resident appointment, vacant January 22, of **PRE-REGISTRATION HOUSE PHYSICIAN** should reach Secretary, above address by December 23, 1968. (14183)

**HEREFORDSHIRE HOSPITAL, MANAGEMENT COMMITTEE, Victoria House, Egan Street, Hereford**

**HOUSE OFFICER** (postgraduate) medicine and chest diseases, required for duty at County, Tupsley and General Hospitals from January 8, 1969. Apply Group Secretary. (25318)

**HERTS AND ESSEX GENERAL HOSPITAL, Bishop's Stortford, Herts. (379 beds)**

**HOUSE OFFICER, GENERAL MEDICINE** (Pre-registration) required from January 24, 1969, for six months in the first instance. Medical library and study facilities are available. Married accommodation may be available. Apply, stating age, qualifications, nationality and experience, with names of two referees or copies of two recent testimonials, to Hospital Secretary. (25411)

**HUDDERSFIELD HOSPITAL, MANAGEMENT COMMITTEE, Huddersfield Royal Infirmary (528 beds)**

Applications are invited for the post of **HOUSE PHYSICIAN** commencing February 1, 1969. The hospital is a new district hospital with excellent library facilities, an active local teaching programme, and within easy reach of a university centre. Duties in the medical unit comprising 112 acute medical beds and embracing intensive care unit and cardiac monitoring. Candidates with previous experience in general medicine preferred, but the post is recognized as a pre-registration appointment. The appointment would involve special experience in neurology with the possibility of some training in electrodiagnosis. Salary in accordance with the national scales. Applications, together with three copies of recent testimonials, to be addressed to the undersigned as soon as possible.—H. J. Johnson, Group Secretary, Huddersfield Hospital Management Committee, St. Luke's Hospital, Crosland Moor, Huddersfield HD4 5RH. (14125)

**KIDDERMINSTER GENERAL HOSPITAL, Mill Street and Bewdley Road**

**HOUSE PHYSICIAN** required. Pre-registration appointment. Married accommodation available. Post vacant shortly. Applications to Hospital Secretary, Kidderminster General Hospital, Mill Street, Kidderminster, Worcs. (25389)

**LEEDS REGIONAL HOSPITAL BOARD**

**HOUSE PHYSICIANS**  
Recognized Pre-registration House Posts will be available for the six months commencing February 1, 1969, in the following hospitals approved under the Medical Act, 1950:

County and City Hospitals, York (200 and 177 beds). Three General Medicine.\* Kingston General Hospital, Hull (459 beds). One General/Cardiology. Clayton Hospital, Wakefield (204 beds). One General Medicine. One General/Dermatology. General Hospital, Dewsbury (128 beds). One General/Paediatric. Staincliffe General Hospital, Dewsbury (308 beds). One General/Dermatology. Huddersfield Royal Infirmary (285 beds). One General and Thoracic Medicine. One General/Cardiology. One General/Paediatric. Royal Halifax Infirmary (305 beds). One General Medicine. Bradford Royal Infirmary (627 beds). and St. Luke's Hospital, Bradford (724 beds). Three General Medicine. One General/Dermatology. Keighley and District Victoria Hospital (136 beds). One General/Paediatric/Dermatology. St. James's Hospital, Leeds (1,390 beds). Six General Medicine. Two General/Dermatology/Neurology. Chapel Allerton Hospital, Leeds (311 beds). Two Medicine/Neurology. \*Recognized for M.R.C.P.

Application forms may be obtained from the Secretary to the Board, Park Parade, Harrogate, and should be returned as soon as possible. Please quote reference No. 234. Applications may be made in advance of results of final examinations. Candidates wishing to apply for posts at more than hospital should complete a separate application form in respect of each hospital. (25539)

**LEIGH INFIRMARY, Leigh, Lancs**

**HOUSE PHYSICIAN** required. Pre-registration post. Vacant early January. Fully furnished flat available for married practitioner. Applications as soon as possible to Secretary, Wigan and Leigh Hospital Management Committee, Royal Albert Edward Infirmary, Wigan. (25412)

**NORWICH HOSPITALS**

Applications are invited for the following appointments, vacant February 1, 1969:

**HOUSE PHYSICIAN** (two) (a) and (b) at West Norwich Hospital. The duties of post (a) will be entirely general medicine, and (b) will consist of duties in an acute chest medicine unit, and an acute (direct admissions) active treatment unit, dealing only with medical conditions in elderly people, including all medical emergencies. The West Norwich Hospital is an integral part of the United Norwich Hospitals and has the same Consultant staff at the Norfolk and Norwich Hospital. These are pre-registration posts. Applications, giving full details, with names of two referees, to Group Secretary, Hospital Management Committee, St. Stephen's Road, Norwich, Norfolk NOR 53A, by December 18, 1968. (25340)

**ROYAL WEST SUSSEX HOSPITAL, Broyle Road, Chichester**

**HOUSE PHYSICIAN** (pre-registration) from January 1 or 5, 1969, for six months' locum for January and substantive post from February 1, 1969. Apply Hospital Secretary, stating qualifications and names for reference. (14028)

**NORWICH HOSPITALS**

Applications are invited for the following appointments, vacant February 1, 1969:

**HOUSE PHYSICIAN** (two) at the Norfolk and Norwich Hospital. Duties entirely general medicine. These are pre-registration posts. Applications, giving full details, with names of two referees, to Group Secretary, Hospital Management Committee, St. Stephen's Road, Norwich, Norfolk NOR 53A, by December 18, 1968. (25339)

**PORTSMOUTH GROUP HOSPITAL, MANAGEMENT COMMITTEE**

Applications are invited for the following pre-registration posts in this group of hospitals:

**Saint Mary's General Hospital (782 beds)**  
**HOUSE PHYSICIANS**  
Four posts vacant February 9, 1969.  
**Queen Alexandra Hospital (512 beds)**  
**HOUSE PHYSICIANS**  
Two posts vacant February 9, 1969. Locum duties will be available for the above posts prior to the date of appointment. Applications, stating age, qualifications, experience, together with the names and addresses of two referees, should be forwarded as soon as possible to K. G. Dryden, Group Secretary, Saint Mary's General Hospital, Milton Road, Portsmouth PO3 6AD. (25343)

**ROYAL SURREY COUNTY HOSPITAL, Guildford**

The pre-registration House Physician posts become vacant mid and end January. Post involves three months' neurology and three months' medicine. Married quarters may be available. Applications, with names of two referees, to Hospital Secretary. (25457)

**ST. ANTHONY'S HOSPITAL, Chesham, Surrey**

Applications are invited for the post of **HOUSE PHYSICIAN** at St. Anthony's Hospital. National salary. Applications, stating age, qualifications, nationality, and the names of two referees, to the Administrator by December 20. (H.6188)

**ST. JAMES' HOSPITAL, Balham, S.W.12**

**RESIDENT HOUSE PHYSICIAN IN GENERAL MEDICINE AND DERMATOLOGY**  
required from January 26, 1969, preceding by Locum Tenens appointment from January 10 to 25. Written applications, giving details of age, sex, qualifications and experience, together with the names and addresses of two referees, to Hospital Secretary, not later than December 21. (14218)

**WALSALL HOSPITAL, MANAGEMENT COMMITTEE**

**HOUSE OFFICER, LOCUM, GENERAL MEDICINE**  
Required immediately. Applications to Group Secretary, Walsall General (Sister Dora) Hospital, Wednesbury Road, Walsall. (25413)

**WEST SUFFOLK HOSPITAL, MANAGEMENT COMMITTEE**

West Suffolk General and St. Mary's Hospitals, Bury St. Edmunds

**HOUSE PHYSICIAN**

(one post)  
**IN GENERAL MEDICINE AND PAEDIATRICS**  
For West Suffolk General Hospital. Post vacant early January, 1969. Busy General Hospital with active postgraduate medical education centre. Furnished flat available at a moderate rate. Applications in writing, quoting two referees, to Hospital Secretary, West Suffolk General Hospital, Bury St. Edmunds, Suffolk. (25309)

**WEXHAM PARK HOSPITAL, Slough**

**PRE-REGISTRATION HOUSE PHYSICIAN**  
required February 1, with Locum duties from January 20, for new district general hospital. Applications to Secretary. (25458)

**NEUROLOGY****DUDLEY ROAD HOSPITAL, Birmingham 18**

**REGISTRAR**  
to the department of neurology. Regional E.E.G. centre within the new out-patient block. Vacant early January, 1969. Active teaching programme supported by a postgraduate centre. Post carries special membership of Birmingham Medical Institute. Candidates may visit the hospital. Application form from Group Secretary, quoting BM/1, returnable by December 23, 1968. (25459)

**PINDERFIELDS GENERAL HOSPITAL, Wakefield**

**HOUSE PHYSICIAN** (H.O. or S.H.O.) to the neurological department required (post falling vacant on February 1, 1969). There are 40 beds with two Consultants, a Registrar and an S.H.O. There is close liaison with the teaching hospital. Address written application, with full personal particulars, details of experience, and two names and addresses for reference, to the Group Secretary, Pinderfields General Hospital. (14178)

**ROYAL SURREY COUNTY HOSPITAL, Guildford**

Two pre-registration House Physician posts become vacant mid and end January. Post involves three months' neurology and three months' medicine. Married quarters may be available. Applications, with names of two referees, to Hospital Secretary. (25460)

**NEUROSURGERY****LEEDS REGIONAL HOSPITAL BOARD**

Applications invited for the appointment of **REGISTRAR IN NEURO-SURGERY** for duties at Pinderfields General Hospital, Wakefield. (33 neuro-surgical beds). In addition there will also be some duties at Chapel Allerton Hospital, Leeds as required.

Recognized for F.R.C.S. Please quote reference no. 237. Application forms may be obtained from the Secretary, Joint Registrars Committee, Park Parade, Harrogate, to whom they should be returned by January 1, 1969. (25503)

**HULL "A" HOSPITAL, MANAGEMENT COMMITTEE, Hull Royal Infirmary, Anlaby Road, Hull**

Applications are invited for the post of **SENIOR HOUSE OFFICER IN NEUROSURGERY**

examined. The post offers excellent training facilities and opportunity for study in the postgraduate medical centre.

A successful candidate will be offered a six months' appointment in the first instance with the possibility of participating in a two-year notational scheme in other specialties. Married accommodation not available at present.

Applications, with names of two referees, to the Hospital Secretary, Hull Royal Infirmary, Anlaby Road, Hull. (25293)

**LEEDS (A) GROUP HOSPITAL, MANAGEMENT COMMITTEE, Chapel Allerton Hospital, Leeds**

**HOUSE SURGEON IN NEUROSURGERY** (remunerated at Senior Registrar Grade)

required for 6 months' period commencing February 1, 1969. Compulsorily resident. Applications stating age, qualifications, experience, etc., together with the names of two referees to be forwarded to the Group Secretary, St. James's Hospital, Leeds 9, as soon as possible. (25504)

**OBSTETRICS AND GYNAECOLOGY****NEWCASTLE REGIONAL HOSPITAL BOARD**

**LOCUM CONSULTANT OBSTETRICIAN AND GYNAECOLOGIST**

required from February 10, 1969, for short term for the South Tyneside group of hospitals. Applications, together with the names of two referees, to the Senior Registrar, Medical Officer, Regional Hospital Board, Benfield Road, Newcastle upon Tyne NE6 4PY, as soon as possible. (25540)

**CHICHESTER**

**LOCUM RESIDENT REGISTRAR OBSTETRICS AND GYNAECOLOGY**

Two or four weeks from February 3. Apply Group Secretary, St. Richard's Hospital, Chichester. (25461)

**ROBROYSTON HOSPITAL, Glasgow E.3**

**REGISTRAR IN OBSTETRICS AND GYNAECOLOGY**

(Rotating with Registrar at Stobhill General Hospital, Glasgow N.1.) Applications are invited for the above post which is recognized for the Diploma and Membership examination of the Royal College of Obstetricians and Gynaecologists. The post is non-resident.

Applications, with names of two referees, should be forwarded as soon as possible to: Group Medical Superintendent, Robroyston Hospital, Glasgow E.3. (14203)

**SHEFFIELD REGIONAL HOSPITAL BOARD****WHOLE-TIME LOCUM RESIDENT REGISTRAR**

(Obstetrics and Gynaecology)  
Moorgate Hospital, Rotherham required December 20 to 30. Apply Secretary, Sheffield Regional Hospital Board, Old Fulwood Road, Sheffield S10 3TH, naming two referees. (25541)

**BATH HOSPITAL, MANAGEMENT COMMITTEE**

**SENIOR HOUSE OFFICER (Gynaecology and Obstetrics)**

required January 15, 1969, in the Bath group of hospitals offering three months' valuable experience at the Royal United Hospital followed by six months at St. Martin's Hospital. The latter post is recognized for the D.Obst. Applications, including age, qualifications and experience, and the names of two referees, to Group Secretary, Manor Hospital, Combe Park, Bath. (25254)

**BLACKPOOL AND FYLDE HOSPITAL, MANAGEMENT COMMITTEE, Victoria Hospital, Blackpool (476 beds)**

**SENIOR HOUSE OFFICER in the Department of Obstetrics and Gynaecology**

required at this hospital from January 9, 1969. The post is recognized for M.R.C.O.G. Applications, stating age, qualifications and experience, and naming two referees, to the Group Secretary, Group Offices, Victoria Hospital, Blackpool. (25346)

**CRAWLEY HOSPITAL, West Green Drive, Crawley, Sussex**

**RESIDENT SENIOR HOUSE OFFICER IN OBSTETRICS**

required in a modern 32 bedded obstetric unit. Previous experience preferable. The post vacant from February 1, 1969, is recognized for M.R.C.O.G. Married accommodation is also available. Application in writing, naming two referees to Hospital Secretary. (25505)



**Obstetrics and  
Gynaecology—contd.****CAERPHILLY DISTRICT HOSPITAL**

Applications are invited for the following posts which become vacant on the dates given.

**S.H.O.**

**OBSTETRICS AND GYNAECOLOGY**  
February 1—2 posts. Married quarters may be available for these posts. Post recognized and facilities at the teaching hospital at Cardiff open to holders. Apply immediately to the Hospital Secretary, District Hospital, St. Martin's Road, Caerphilly CF8 2WV. (25389)

**DORKING GENERAL HOSPITAL**  
Horsham Road, Dorking, Surrey**SENIOR HOUSE OFFICER**  
(Obstetrics and gynaecology)

required February 1, 1969, for one year. Suitable for applicant preparing for membership examination. Preference given to applicant with experience in the specialty. Married quarters available. Applications, together with names of two referees, to the Hospital Secretary. (25542)

**DORKING GENERAL HOSPITAL**  
Horsham Road, Dorking, Surrey**SENIOR HOUSE OFFICER**  
(Obstetrics and gynaecology)

required February 1, 1969, for six months. Post recognized for D.Obst.R.C.O.G. examination. Married quarters available. Applications, together with names of two referees, to the Hospital Secretary. (25543)

**GATESHEAD AND DISTRICT HOSPITAL**  
MANAGEMENT COMMITTEE**SENIOR HOUSE OFFICERS (Obstetrics)**  
required for Benham General Hospital.

Applications, with the names and addresses of two referees, to the Group Secretary, "The Lodge," Queen Elizabeth Hospital, Gateshead, NE9 6SU. (14192)

**GULSON HOSPITAL**  
Coventry**SENIOR HOUSE OFFICER**  
IN GYNAECOLOGY

required January 2, 1969. Post recognized M.R.C.O.G. (gynaecology). Resident. Applications to Hospital Secretary. (25414)

**HAMMERSMITH HOSPITAL AND THE  
INSTITUTE OF OBSTETRICS AND  
GYNAECOLOGY**  
21 Cane Road, London W.12

Applications are invited for the following whole-time resident posts which are recognized for the M.R.C.O.G. and are tenable for six months from the dates indicated:

(a) **SENIOR HOUSE OFFICER (Obstetrics)**  
March 1.

(b) **SENIOR HOUSE OFFICER**  
(Gynaecology)

(c) **SENIOR HOUSE OFFICER (Obstetrics)**  
April 1.

Application forms obtainable from, and returnable to the Secretary, Board of Governors, Hammersmith Hospital, 21 Cane Road, London W.12, by December 30. (14145)

**HERTS AND ESSEX GENERAL HOSPITAL**  
Bishop's Stortford, Herts (379 beds)**SENIOR HOUSE OFFICER**  
OBSTETRICS AND GYNAECOLOGY

required from January 24, 1969, for six months in the first instance in this general hospital, which has a maternity unit of 36 beds. Good medical library, teaching facilities and opportunities to study for higher qualifications. Married accommodation available.

Apply, stating age, qualifications, nationality and experience, with names of two referees or copies of two recent testimonials, to the Hospital Secretary. (25415)

**LEEDS (A) GROUP HOSPITAL**  
MANAGEMENT COMMITTEE  
St. James's Hospital, Leeds

**HOUSE SURGEON IN OBSTETRICS**  
required for 6 months' period commencing February 1, 1969. Post recognized for Diploma and Membership of Royal College. Compulsory resident.

Applications, stating age, qualifications, experience, etc., together with the names of two referees to be forwarded to the Group Secretary, St. James's Hospital, Leeds 9, as soon as possible. (25506)

**NEWPORT (MON.) HOSPITAL GROUP**  
There will be vacancies for  
**SENIOR HOUSE OFFICERS**

on February 1 at:  
Royal Gwent Hospital, Newport, Mon. (433 beds). Four posts, recognized M.R.C.O.G. Resident. New unit of 96 obstetrical and 62 gynaecological beds.

County Hospital, Griffithstown, near Newport (270 beds). Two posts, recognized D.Obst.R.C.O.G. Modern unit of 32 obstetrical and 31 gynaecological beds.  
Apply, quoting two referees and post concerned, to Group Secretary, 64 Cardiff Road, Newport, Mon. (25047)

**NEW CROSS HOSPITAL**  
Wolverhampton

**SENIOR HOUSE OFFICER (Obstetrics)**  
required. Post vacant January 5, 1969. Post recognized for D.Obst.R.C.O.G. Application in writing with copies of two testimonials, to the Hospital Secretary. (14209)

**NORFOLK AND NORWICH HOSPITAL**

Applications are invited for the following appointments, vacant February 1, 1969:

**SENIOR HOUSE SURGEON**  
to Department of Obstetrics and Gynaecology (two) (S.H.O. status). Four Senior House Officers employed in the department. Posts recognized for final D.Obst.R.C.O.G. examination.

Applications, giving full details, with names of two referees, to Group Secretary, Hospital Management Committee, St. Stephen's Road, Norwich, Norfolk NOR 53A, by December 18, 1968. (25349)

**NORFOLK AND NORWICH HOSPITAL**

**LOCUM SENIOR HOUSE OFFICER**  
to the department of obstetrics and gynaecology required from December 30, 1968, to January 12, 1969, to cover annual leave.

Salary £29 16s. 0d. per week in accordance with the terms and conditions of service of hospital medical staff.

Applications, giving full details, together with names of two referees, to the Group Secretary, Hospital Management Committee, St. Stephen's Road, Norwich NOR 53A. (25462)

**NORTHERN IRELAND  
LONDONDERY HOSPITAL**  
MANAGEMENT COMMITTEE

Atinagelvin Hospital, Londonderry  
(a modern 400-bed hospital)

**SENIOR HOUSE OFFICER IN  
OBSTETRICS**

Applications are invited for the above post, which is recognized for D.Obst.R.C.O.G. Application forms may be obtained from the Joint Secretaries, Atinagelvin Hospital, Londonderry. (H.6218)

**NORTHERN IRELAND HOSPITALS  
AUTHORITY**

Applications are invited for one post of  
**SENIOR HOUSE OFFICER IN  
OBSTETRICS AND GYNAECOLOGY**  
for duty at Waveney Hospital, Ballymena, Northern Ireland, from February 1, 1969. The post is recognized for D.Obst.R.C.O.G. Waveney Hospital contains 223 beds and is situated 27 miles from Belfast. It provides beds in general medicine, general surgery, obstetrics, gynaecology, E.N.T., infectious cases, and for children. It has the related out-patient departments, and is served by an area laboratory.

The salary for the post will be at the rate of £1,450 per annum, rising by annual increments to £1,650 per annum. The post is superannuable under the Health Services Superannuation Scheme.

Applications should be addressed to reach the Secretary, Mid-Antrim Hospital Management Committee, Braid Valley Hospital, Ballymena, Northern Ireland, as soon as possible. (H.6219)

**QUEEN MARY'S HOSPITAL FOR THE  
EAST END**  
Stratford, E.15

**SENIOR OBSTETRIC HOUSE SURGEON**  
(male or female, S.H.O. grade). Six months commencing January 15, 1969, post recognized for M.R.C.O.G.  
Application, with names of two referees, to Hospital Secretary. (H.6149)

**ST. JOHN'S HOSPITAL**  
Keighley, Yorkshire  
(Maternity Unit) and  
**KEIGHLEY AND DISTRICT VICTORIA  
HOSPITAL**  
Keighley  
(Gynaecology Unit)**SENIOR HOUSE OFFICER**

required on January 10, 1969, to undertake duty in the above units. A six months' term will provide three months' obstetrical and three months' gynaecological experience. Service at St. John's Hospital recognized for D.Obst.R.C.O.G. No married accommodation available.

Applications, with full particulars as to age, qualifications, experience and nationality, and copies of two testimonials, to be addressed to Group Secretary, H.M.C. 17, St. John's Hospital, Fell Lane, Keighley, Yorkshire and clearly marked "S.H.O.—O & G." (25416)

**SOUTH SOMERSET HOSPITAL**  
MANAGEMENT COMMITTEE  
Yeovil Maternity Hospital

Applications are invited for the post of  
**SENIOR HOUSE OFFICER**  
IN OBSTETRICS

In this new maternity unit. New married accommodation available. Please apply to I. L. Harding, Group Secretary, 126 West C. Road, Yeovil, Somerset, as soon as possible, enclosing two recent testimonials. (25463)

**ROUTE HOSPITAL**  
Ballymoney, Co. Antrim, N. Ireland**S.H.O. (Obstetrics)**

required February 1, 1969. Post recognized for D.Obst.R.C.O.G. Married accommodation. Apply to Secretary. (H.6227)

**SOUTH-WEST MIDDLESEX HOSPITAL**  
MANAGEMENT COMMITTEE**SENIOR HOUSE OFFICER IN  
OBSTETRICS**

required for Perivale Maternity Hospital, Greenford. Vacant January 22, 1969. Post recognized for D.Obst.R.C.O.G. and M.R.C.O.G. 78 beds.

Applications, stating age, nationality, qualifications with giving full details, together with copies of two recent testimonials, to Hospital Secretary, King Edward Memorial Hospital, Mattock Lane, Ealing, W.13, by December 23, 1968. (14234)

**STAINCLIFFE GENERAL HOSPITAL**  
Healds Road, Dewsbury, Yorkshire**SENIOR HOUSE OFFICER**  
OBSTETRICS AND GYNAECOLOGY

required from January 1, 1969, for twelve months.

Post recognized for D.Obst.R.C.O.G. One of two posts. Appointment includes duties at two other hospitals in the group. Married accommodation available.

Applications, giving full details and the names and addresses of two referees, to the Administrative Officer at the hospital. (25464)

**EDGWARE GENERAL HOSPITAL**  
Edgware, Middlesex**RESIDENT OBSTETRIC HOUSE  
SURGEON**

required on January 17, 1969. Post tenable for six months and recognized for M.R.C.O.G. purposes. Applications in writing to Medical Administrator of Hospital, giving details of qualifications, age, and experience, and enclosing copies of up to three recent testimonials or names of referees, by December 20, 1968. (14051)

**HILLINGDON HOSPITAL**  
Uxbridge, Middx. (acute 772 beds)**HOUSE OFFICERS**

(three) required for duty in maternity wing (107 beds) with gynaecological work in new hospital opened last year. Recognized for D.Obst.R.C.O.G. Two posts available third week January, one third week February. Interviews on December 27, 1968.

Applications, stating nationality, qualifications and experience, and naming two referees to Group Secretary, Hillingdon Group H.M.C., Hillingdon Hospital by December 21, 1968. (25417)

**LEEDS (A) GROUP HOSPITAL**  
MANAGEMENT COMMITTEE  
St. James's Hospital**HOUSE SURGEON IN OBSTETRICS AND  
GYNAECOLOGY**

(Pre-registration post—counts either Medicine or Surgery)  
required for 6 months' period commencing February 1, 1969.

Applications, stating age, qualifications, experience, etc., together with the names of two referees to be forwarded to the Group Secretary, St. James's Hospital, Leeds 9 as soon as possible. (25507)

**LEEDS REGIONAL HOSPITAL BOARD****HOUSE SURGEONS (Two)**

Recognized pre-registration House posts will be available for the six months commencing February 1, 1969, in the following hospital approved under the Medical Act, 1950:

St. James's Hospital, Leeds (1,390 beds). Recognized for D.Obst. and M.R.C.O.G. Application forms may be obtained from the Secretary to the Board, Park Parade, Harrogate (please quote reference No. 235), and should be returned as soon as possible. Applications may be made in advance of results of final examinations. (25544)

**PORTSMOUTH GROUP HOSPITAL**  
MANAGEMENT COMMITTEE  
Saint Mary's Maternity Hospital (200 beds)**HOUSE SURGEON (Obstetrics)**

required. One of four House Surgeons. Post recognized for D.Obst.R.C.O.G. Post vacant February 9, 1969.

Applications, stating age, experience and qualifications, together with the names of two referees, should be forwarded as soon as possible.—K. G. Dryden, Group Secretary, Saint Mary's General Hospital, Milton Road, Portsmouth PO3 6AD. (25350)

**ROBROYSTON HOSPITAL, Glasgow E.3****Applications are invited for the post of  
RESIDENT HOUSE OFFICER**  
in Obstetrics and Gynaecology

for the six months' period commencing February 1, 1969. This post is recognized for the Diploma and Membership Examination of the Royal College of Obstetricians and Gynaecologists.

Applications should be forwarded as soon as possible to the Group Medical Superintendent, Robroyston Hospital. (14155)

**SWINDON AND DISTRICT HOSPITAL**  
MANAGEMENT COMMITTEE**Princess Margaret and Victoria Hospitals**

Applications are invited for the post of  
**HOUSE OFFICER IN GYNAECOLOGY**  
Vacant February 1, 1969. There are 44 gynaecological beds, special care baby unit and full clinical facilities.

This post is linked with the Obstetric House Officer job which follows consecutively and both posts are recognized for either M.R.C.O.G. or D.Obst.

Staff comprises, in addition to post advertised, two Consultants, a Registrar, two Senior House Officers and two Obstetric Housemen.

Good married accommodation available. Applications, in writing, to Group Secretary, Princess Margaret Hospital, Swindon. (25259)

**SORRENTO MATERNITY HOSPITAL**  
15 Wake Green Road, Moseley,  
Birmingham 13

(119 beds including 36 special care cots)

**OBSTETRIC HOUSE SURGEON**

recognized for training D.Obst.R.C.O.G. and M.R.C.O.G. Post-registration appointment. Post vacant January 16 or February 22, 1969. Application, naming three referees, to Administrator as soon as possible. (25320)

**OPHTHALMOLOGY****NORTH-WEST METROPOLITAN  
REGIONAL HOSPITAL BOARD**  
Hitchin Hospitals**LOCUM OPHTHALMOLOGIST**

(Clinical Assistant grade) required from December 31, 1968, to January 25, 1969, for nine sessions a week (six at North Herts Hospital, Hitchin, one at Stevenage Out-patient Centre, Stevenage, and one at Stevenage School Eye Clinic). Applications to Medical Administrator, Lister Hospital, Hitchin, Herts. (25545)

**NEASDEN HOSPITAL**  
Brentford Road, N.W.10**LOCUM TENENS REGISTRAR IN  
OPHTHALMOLOGY**

required for regional eye unit from December 23 to January 21 inclusive. 26 in-patient beds and out-patient duties in the Central Middlesex Group and at Mount Vernon Hospital, Northwood, Middlesex. Applications to Physician Superintendent immediately. (14241)

**OXFORD REGIONAL HOSPITAL BOARD****LOCUM REGISTRAR IN  
OPHTHALMOLOGY**

required from January 13 to February 3, 1969, for duties mainly at Royal Buckinghamshire and Stoke Mandeville Hospitals. Applications, giving particulars, and names of two referees, to the Secretary, Oxford Regional Hospital Board, Old Road, Headington, Oxford, quoting reference 17/4/1/F. (25546)

**SOUTH-WEST METROPOLITAN  
REGIONAL HOSPITAL BOARD****Royal Eye Hospital and St. James' Hospital****Applications are invited for the post of  
OPHTHALMIC REGISTRAR**

for one year non-resident (residence available) at units of the Royal Eye Hospital, St. George's Circus, S.E.1, and the second year non-resident at St. James' Hospital, Balham. Possession of D.O. and primary F.R.C.S. desirable. Post vacant March 1, 1969. Post qualifies for F.R.C.S. Application forms obtainable from Group Secretary, South-West London Hospital Group, 72 St. James' Drive, Tooting, S.W.17, to be returned by December 28, 1968. (14018)

**THE UNITED NEWCASTLE UPON TYNE  
HOSPITALS****REGISTRAR IN OPHTHALMOLOGY**

required at the Royal Victoria Infirmary, which is the teaching hospital associated with the University of Newcastle upon Tyne. The post is available from January 1, 1969. Applications, giving full details, and the names and addresses of three referees, should be sent to the House Governor and Secretary, Royal Victoria Infirmary, Newcastle upon Tyne NE1 4LP, by December 21, 1968. (25321)

**HULL "A" HOSPITAL MANAGEMENT  
COMMITTEE****Hull Royal Infirmary,  
Anlaby Road, Hull**

Applications are invited from fully registered medical practitioners for a post of

**SENIOR HOUSE OFFICER IN  
OPHTHALMOLOGY**

vacant January 1. Recognized for D.O. and F.R.C.S.

National salary scale and conditions. Married accommodation not available at present. Applications, with names of two referees, to the Hospital Secretary, Hull Royal Infirmary, Anlaby Road, Hull. (25296)

**CAR HIRE PURCHASE**  
Preferential Financial Terms for Doctors and Dentists

Get details of the special hire-purchase terms offered to the profession by  
**The Medical Sickness Finance Corporation** \* Minimum deposit  
For particulars write to us mentioning this advertisement at \* Maximum period of repayment  
**7-10 Chandos Street, Cavendish Square** \* Payments waived on death  
**London W1. Telephone 01-636-1686**

A wholly owned subsidiary of Medical Sickness Annuity and Life Assurance Society Limited

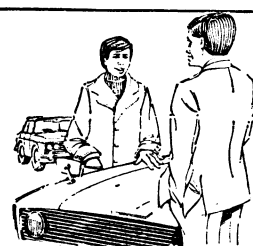

**Ophthalmology—contd.****NORFOLK AND NORWICH HOSPITAL**

Applications are invited for the following appointment, vacant February 1, 1969:

**SENIOR HOUSE SURGEON**  
(S.H.O. status) to the ophthalmic department. Post recognized for D.O. examination requirements.

Applications, giving full details, with names of two referees, to Group Secretary, Hospital Management Committee, St. Stephen's Road, Norwich, Norfolk NOR 53A, by December 18, 1968. (25351)

**ROYAL EYE HOSPITAL**  
St. George's Circus, S.E.1

Applications are invited for the post of **RESIDENT HOUSE SURGEON** (S.H.O. grade) from March 1, 1969. Possession of primary F.R.C.S. desirable. The appointment will be for four months in the first instance and the holder will normally be appointed for further posts each of four months' duration. Subsequently he will be eligible to apply for one of three joint Registrar appointments, each of two years' duration.

There are also three Senior Registrar posts established in the Royal Eye Hospital organization, which is thus able to offer a comprehensive ophthalmic training. Application forms, from the Hospital Secretary, to be returned not later than December 28, 1968. (13981)

**LEEDS REGIONAL HOSPITAL BOARD****HOUSE SURGEON**

Recognized pre-registration House posts will be available for the six months commencing February 1, 1969, in the following hospital approved under the Medical Act, 1950:

St. James's Hospital, Leeds (1,390 beds). Recognized for D.O.  
Application forms may be obtained from the Secretary to the Board, Park Parade, Harrogate (please quote reference No. 235), and should be returned as soon as possible. Applications may be made in advance of results of final examinations. (25547)

**ORTHOPAEDIC SURGERY****WELSH HOSPITAL BOARD****WHOLE-TIME LOCUM TENENS****MEDICAL ASSISTANT**

to a Consultant in traumatic and orthopaedic surgery, to the Cardiff North and District H.M.C.  
The successful applicant will be involved in the day-to-day of the accident and emergency department at Caerphilly District Miners' Hospital.

Preference will be given to candidates who have had a wide general experience. The appointment will be for six months in the first instance with a possibility of an extension of up to two to three years.

Applications, naming two referees, to S.A.M.O., Temple of Peace and Health, Cathays Park, Cardiff, as soon as possible. (14150)

**WESTERN REGIONAL HOSPITAL BOARD**

Applications are invited for the following appointment, which will be for two years in the first instance:

**ASSISTANT IN ORTHOPAEDIC SURGERY**

(Medical Assistant), for the accident and orthopaedic department at the Southern General Hospital, Glasgow.

Applications (12 copies), with details of age, qualifications, experience, present appointment and the names of two referees, to reach the Secretary, Western Regional Hospital Board, 351 Sauchiehall Street, Glasgow C.2, by December 28, 1968. (H.6214)

**WESTERN REGIONAL HOSPITAL BOARD**

Applications are invited for the following appointment, which will be for two years in the first instance:

**ASSISTANT IN ORTHOPAEDIC SURGERY**

(Medical Assistant), for accident and emergency services, based at Law Hospital, Carlisle.

Applications (12 copies), with details of age, qualifications, experience, present appointment and the names of two referees, to reach the Secretary, Western Regional Hospital Board, 351 Sauchiehall Street, Glasgow C.2, by December 28, 1968. (H.6215)

**BIRMINGHAM REGIONAL HOSPITAL BOARD****WHOLE-TIME SENIOR REGISTRAR IN ORTHOPAEDIC SURGERY**

(rotating). Duties at Royal Orthopaedic Hospital, Birmingham, and Birmingham Accident Hospital and United Birmingham Hospitals. Successful candidate will alternate yearly between these hospitals with initial duties at the Accident Hospital. Experience specialty and higher qualification required. Successful candidate must reside within easy reach of hospitals. Married accommodation available if required. Application form from Secretary, 146 Hagley Road, Birmingham 16, to be returned by December 30, 1968. Candidates may visit hospitals. (25548)

**AYR COUNTY HOSPITAL**  
Ayr (122 beds)

**LOCUM REGISTRAR (Orthopaedic)**  
required from January 2 to 23, 1969. Resident accommodation. National terms and conditions of service. Apply immediately, with names of two referees, to Deputy Area Medical Superintendent, Ballochmyle Hospital, Mauchline. (14238)

**WEST HILL HOSPITAL**  
Dartford, Kent

**LOCUM REGISTRAR, ORTHOPAEDICS**  
from December 30, 1968, to January 7, 1969. Applications to Hospital Secretary. (25549)

**MANCHESTER REGIONAL HOSPITAL BOARD**  
(South Manchester H.M.C.)**REGISTRAR IN ORTHOPAEDICS**

required at Withington Hospital on December 30. Previous experience in orthopaedics and accident work desirable, but not essential. Applications, with names of two referees, to the Group Secretary, Withington Hospital, Manchester M20 8LR, by December 18 (Ref. 13787). (14082)

**NEWCASTLE REGIONAL HOSPITAL BOARD****REGISTRAR IN ORTHOPAEDIC SURGERY**

whole-time, resident, for the South Tees-side Group of Hospitals, main hospital Middlesbrough General (110 orthopaedic and accident beds). Excellent training facilities. Post available January 1969. Married or single accommodation available.

Applications with names and addresses of 3 referees to Senior Administrative Medical Officer, Newcastle Regional Hospital Board, Benfield Road, Newcastle upon Tyne, NE6 4PY by December 28, 1968. (25508)

**SALFORD HOSPITAL****MANAGEMENT COMMITTEE****REGISTRAR IN ORTHOPAEDICS**

with duties at Salford Royal Hospital and the Royal Manchester Children's Hospital. Interesting post recognized for F.R.C.S. Applications, naming two referees, to Group Secretary, Salford H.M.C., Group Office, Fourpence Avenue, Salford M8 8AJ, by December 27, 1968. (Ref. 13847). (14230)

**THE UNITED NEWCASTLE UPON TYNE HOSPITALS****REGISTRAR IN ORTHOPAEDIC SURGERY**

required at the Royal Victoria Infirmary, which is the teaching hospital associated with the University of Newcastle upon Tyne. This is a large, busy department, which offers a wide range of experience in the specialty. The post is available immediately.

Applications, giving full details and the names and addresses of three referees, should be sent to The House Governor and Secretary, Royal Victoria Infirmary, Newcastle upon Tyne NE1 4LP, by December 21, 1968. (25323)

**BRONGLAIS GENERAL HOSPITAL**  
Aberystwyth, Cards.**SENIOR HOUSE OFFICER, ORTHOPAEDICS**

Applications are invited for the above post for duties mainly at Bronglais General Hospital (194 beds). Post vacant February 15, 1969. Post recognized for F.R.C.S. Married accommodation available.

Apply to Hospital Secretary, Bronglais General Hospital, Aberystwyth, giving names and addresses of two referees. (H.6162)

**GLASGOW VICTORIA AND LEVERDALE HOSPITALS****SENIOR HOUSE OFFICER IN ORTHOPAEDICS**

required for Victoria Infirmary, Glasgow. Applications, with names of three referees, to the Group Medical Superintendent, Victoria Infirmary, Glasgow S.2. (H.6189)

**HUDDERSFIELD HOSPITAL****MANAGEMENT COMMITTEE**

Huddersfield Royal Infirmary (528 beds) Orthopaedic, Accident and Emergency Services

**SENIOR HOUSE OFFICER**

required to commence duties mid-January, 1969. The establishment is two Registrars and four Senior House Officers and, in addition, general practitioners serve the casualty department on a sessional basis. Each S.H.O. will be required to perform some duties in the casualty department and provide the accident service. Good library facilities are available. Applications, with copies of three recent testimonials, to the undersigned as soon as possible—H. J. Johnson, Group Secretary, Huddersfield Hospital Management Committee, Group Headquarters, St. Luke's Hospital, Crosland Moor, Huddersfield HD4 5RH. (14126)

**NORFOLK AND NORWICH HOSPITAL**

Applications are invited for the following appointments, vacant February 1, 1969:

**SENIOR ORTHOPAEDIC HOUSE SURGEON**

(four) (S.H.O. status). Four Senior House Officers employed in the department, recognized for final F.R.C.S. examination requirements.

Applications, giving full details, with names of two referees, to Group Secretary, Hospital Management Committee, St. Stephen's Road, Norwich, Norfolk NOR 53A, by December 18, 1968. (25354)

**ROTHERHAM HOSPITAL (161 beds)****INTERN/SENIOR HOUSE OFFICER**

Orthopaedics and Casualty.  
required for a period of six months commencing January 17, 1969.

Applications, with the names of two referees, to the Hospital Secretary, Rotherham Hospital, Doncaster Gate, Rotherham. (25509)

**STANDISH HOSPITAL**  
Stonehouse, Glos.

**LOCUM S.H.O. IN ORTHOPAEDICS**  
required from January 11 to February 21, 1969. Accommodation available for a married or single doctor. Please apply to The Acting Group Secretary, Standish Hospital, Stonehouse, Glos. (25418)

**WALSALL HOSPITAL****MANAGEMENT COMMITTEE**

**ORTHOPAEDIC AND ACCIDENT S.H.O.**  
required. Recognized for F.R.C.S. Married accommodation available. Apply Group Secretary, General (Sister Dora) Hospital, Walsall. (25419)

**IMPORTANT.** Applicants should read the revised NOTICE at the top of page xxxv

**WEST SUFFOLK HOSPITAL**  
MANAGEMENT COMMITTEE  
West Suffolk General and St. Mary's Hospitals, Bury St. Edmunds, Suffolk (250 beds)**LOCUM SENIOR HOUSE OFFICER**

for orthopaedics and accident surgery required December 23, 1968, until January 2, 1969, inclusive. Applications in writing, quoting two referees, to Hospital Secretary, immediately. (25465)

**WOODLANDS ORTHOPAEDIC HOSPITAL**

(in conjunction with the Bradford Royal Infirmary)

**SENIOR HOUSE OFFICER**

(resident) required January 1, 1969. This hospital undertakes all the acute orthopaedic surgery (excluding accidents) for the Bradford (A) group hospitals. Applications, stating qualifications, age, and experience, together with copy testimonials, or two names for reference, to the Secretary, Royal Infirmary, Bradford 9. (14080)

**EDGWARE GENERAL HOSPITAL**  
Edgware, Middlesex**RESIDENT ORTHOPAEDIC HOUSE SURGEON**

required at above hospital. Post vacant February 3, 1969. Post recognized for pre-registration and F.R.C.S. purposes. Applications in writing to Medical Administrator of Hospital, giving details of qualifications, age and experience, and enclosing copies of up to three recent testimonials or names of referees, by December 20, 1968. (14053)

**LEEDS REGIONAL HOSPITAL BOARD****HOUSE SURGEON**

Recognized pre-registration post will be available for the six months commencing February 1, 1969 in the following hospital approved under the Medical Act, 1950:

St. James's Hospital, Leeds (1,390 beds). Recognized for F.R.C.S.  
Application forms may be obtained from the Secretary to the Board, Park Parade, Harrogate (please quote reference No. 235), and should be returned as soon as possible. Applications may be made in advance of results of final examinations. (25550)

**OTOLARYNGOLOGY****SOUTH-WEST METROPOLITAN REGIONAL HOSPITAL BOARD**

Required whole-time or maximum part-time

**CONSULTANT E.N.T. SURGEON**

to the Croydon and Warrington Park group of hospitals with duties mainly at Croydon General Hospital from the present.

The successful candidate will be required to live within ten miles from the main hospital. Application forms and further particulars available from the Secretary (S1), South-West Metropolitan Regional Hospital Board, 40 Eastbourne Terrace, London W.2. Forms to be returned by January 11, 1969. (25420)

**THE MIDDLESEX HOSPITAL, W.1**

Applications are invited for the post of **CONSULTANT OTOLARYNGOLOGIST** to the Middlesex Hospital Group for up to five half-days weekly. Applicants should be either Masters of Surgery or Fellows of one of the Royal Colleges of Surgeons. Applications, naming three referees, should be sent to the Secretary Superintendent by January 11, 1969. (14071)

**BOARD OF GOVERNORS OF THE UNITED SHEFFIELD HOSPITALS****and the SHEFFIELD REGIONAL HOSPITAL BOARD****Reciprocal Training Scheme for Senior Registrars****WHOLE-TIME SENIOR REGISTRAR E.N.T. SURGERY**

Initial tenure of appointment in the Sheffield Teaching Hospitals. Possession of higher qualification essential. Appointment for one year in the first instance and renewable thereafter annually.

The successful candidate will be transferred to the regional hospitals for the second phase of the appointment in accordance with the arrangements under the reciprocal training scheme. Renewal of appointment and transfer will be subject to satisfactory work and progress.

Applications, stating age, qualifications, present and previous appointments (with dates), naming three referees, to the Chief Administrative Officer, United Sheffield Hospitals, 10 Beech Hill Road, Sheffield S10 2RZ, by January 6. Further details on request. (25460)

**THE ROYAL FREE HOSPITAL**  
Gray's Inn Road, London W.C.1**LOCUM SENIOR REGISTRAR—E.N.T. DEPARTMENT**

Required as soon as possible for a period of two to three months. Application form obtainable from the Administrator. The Royal Free Hospital, Gray's Inn Road, London W.C.1, or telephone TER 6411, ext. 4. (14206)

**MANCHESTER REGIONAL HOSPITAL BOARD****The Royal Infirmary, Bolton (240 beds)****LOCUM RESIDENT REGISTRAR IN E.N.T. SURGERY**

required immediately for a period of one month in first instance.

Applications, stating age, nationality, qualifications, experience, telephone No. (if any), and the name of one referee, to Group Secretary, Bolton and District Hospital Management Committee, The Royal Infirmary, Bolton. (25551)

**ROYAL ALEXANDRA INFIRMARY****Ear, Nose and Throat Department****LOCUM REGISTRAR**

required January 1969, for period of approximately 9/10 weeks.  
Applications, with full particulars, to Group Medical Superintendent. (14174)

**NORTH STAFFORDSHIRE GROUP****WHOLE-TIME LOCUM TENENS****REGISTRAR IN E.N.T. SURGERY**

to the North Staffordshire group of hospitals for a period of approximately seven weeks, commencing December 12, 1968, or as soon as possible thereafter. Applications, stating qualifications and previous experience, names of two referees and availability, to Group Secretary, North Staffs. Hospital Management Committee, Princes Road, Hartshill, Stoke-on-Trent. (25467)

**WESSEX REGIONAL HOSPITAL BOARD****Winchester Group Hospital Management Committee****REGISTRAR IN EAR, NOSE AND THROAT SURGERY**

required January 1, 1969, for duties at Royal Hampshire County Hospital, Winchester. The post is recognized under the F.R.C.S. regulations. Married furnished accommodation available. Application forms obtainable from the Group Secretary, Royal Hampshire County Hospital, Winchester, to be returned immediately. Please quote Ref. BMJ198. (25300)

**NORFOLK AND NORWICH HOSPITAL**

Applications are invited for the following appointment, vacant February 1, 1969:

**SENIOR HOUSE SURGEON**

(S.H.O. status) to the department of otology and laryngology. Post recognized for D.L.O. examination requirements.  
Applications, giving full details, with names of two referees, to Group Secretary, Hospital Management Committee, St. Stephen's Road, Norwich, NOR 53A, by December 18, 1968. (25356)

**SOUTH TEES-SIDE HOSPITAL****MANAGEMENT COMMITTEE****North Riding Infirmary, Middlesbrough, Tees-side (Eye and E.N.T. Centre)**

**SENIOR HOUSE OFFICER (E.N.T.)**  
required at above hospital from the end of December. The post is renewable in the first instance after a period of 12 months and is recognized for the F.R.C.S. (otology and laryngology) and also for the D.L.O. examinations. This hospital, which is a special hospital with a bed complement of 114 (64 E.N.T.) offers excellent experience and tuition facilities in all aspects of the specialty under a team of Consultant Otolaryngists. Single or married accommodation available.

Applications, giving full details, together with two names for reference, to be sent to the Hospital Secretary. (25552)

**UNITED BRISTOL HOSPITALS****LOCUM SENIOR HOUSE OFFICER IN E.N.T.**

required at the Bristol General Hospital from December 30, 1968, to February 2, 1969. Applications, giving full particulars, with names of two referees, to the Secretary, Bristol General Hospital, Bristol 1, as soon as possible. (14243)

**WALSALL HOSPITAL****MANAGEMENT COMMITTEE****SENIOR HOUSE OFFICER IN E.N.T.**

required. Hospital recognized for D.L.O. Married accommodation available. Apply Group Secretary, General (Sister Dora) Hospital, Walsall. (25421)

**PAEDIATRICS****BIRMINGHAM REGIONAL HOSPITAL BOARD****PART-TIME CONSULTANT PAEDIATRICIAN**

(five notional half-days). Post suitable for a doctor who can only work for a limited number of hours in the health service. Duties at Lea Castle Hospital, Kidderminster, which is a modern hospital for the mentally subnormal. Wide experience specialty and higher qualification required. Fifteen copies application. Appointment to be Secretary, 146 Hagley Road, Birmingham 16, by January 13, 1969. (25553)

**CHANNEL ISLANDS, JERSEY, GENERAL HOSPITAL****CONSULTANT PAEDIATRICIAN**

Applications are invited for the post of Consultant Paediatrician for four sessions at the above hospital. Applicants must be fully registered with the General Medical Council. Higher qualifications in paediatrics are essential and M.R.C.P. desirable. The post will be vacant on March 1, 1969. Applications, stating age, qualifications and experience, together with the names of three referees, should be sent to the President of the Public Health Committee, from whom further details may be obtained. Closing date for applications December 31, 1968. (H.6057)

**LEEDS REGIONAL HOSPITAL BOARD****CONSULTANT IN PAEDIATRICS****Leeds/Wharfedale area**

(Whole-time or maximum part-time)  
This is a new post with duties mainly at Secroft Hospital, Leeds (95 paediatric beds). Duties also at Wharfedale General Hospital, Otley, and at St. Mary's (Maternity) Hospital, Leeds.

Applications from those obtainable from the Secretary, Park Parade, Harrogate, to whom they should be returned by January 7, 1969. (25220)

**NEWCASTLE REGIONAL HOSPITAL BOARD****LOCUM CONSULTANT PAEDIATRICIAN**

required immediately for the North and South Tees-side Groups of Hospitals. Duties are undertaken in two separate units, one at Middlesbrough General Hospital, and the other at Stockton Children's Hospital.

Applications, with the names of three referees, to Senior Administrative Medical Officer, Regional Hospital Board, Benfield Road, Newcastle upon Tyne, NE6 4PY, as soon as possible. (25468)

**Paediatrics—contd.****WESTERN REGIONAL HOSPITAL BOARD**

Applications are invited for the following appointment:

**CONSULTANT PAEDIATRICIAN**

Ayrshire. This Consultant would share beds in Ayr, but as the main clinic, neonatal duties and developments will be in North Ayrshire, where a new district hospital with paediatric beds is being planned, it would be advisable for the successful candidate to reside in the area.

Whole-time or maximum part-time sessions. Applications (16 copies), stating date of birth, qualifications, experience, present appointment, and the names of two referees, to reach the Secretary, Western Regional Hospital Board, 351 Sauchiehall Street, Glasgow C.2, not later than thirty days after the publication of this advertisement. (H.6216)

**BROMPTON HOSPITAL, S.W.3**

Applications are invited for the post of **REGISTRAR to the Paediatric Unit** from March 1, 1969, with eligibility for re-appointment. Forms of application, to be returned by December 28, 1968, obtainable from House Governor. (14160)

**OXFORD REGIONAL HOSPITAL BOARD**

**REGISTRAR IN PAEDIATRICS** to the Aylesbury/High Wycombe area with duties at Stoke Mandeville, Aylesbury, High Wycombe and Amersham hospitals. Non-resident, but hospital accommodation may be available. Post vacant January. Further particulars on request.

Applications (two copies) from the Secretary, Registrars' Committee, Oxford Regional Hospital Board, Old Road, Headington, Oxford OX3 7LF, to be returned by December 30, 1968, quoting reference 17/11/54. (25422)

**WELSH HOSPITAL BOARD**

**REGISTRAR IN PAEDIATRICS** to the Merthyr and Aberdare H.M.C. Based at Merthyr General Hospital with visits to other hospitals in the group.

Married quarters may be available. Vacant January 1, 1969. Subject to review end of first year. Application forms from S.A.M.C., Temple of Peace and Health, Cathays Park, Cardiff to be returned by December 21, 1968. (14184)

**WEST HERTS GROUP HOSPITAL MANAGEMENT COMMITTEE**

**LOCUM REGISTRAR IN PAEDIATRICS** required for duties in the group's hospitals from December 23, 1968, to January 17, 1969. Applications, stating age, qualifications and experience, and two recent testimonials, should be sent to the Group Secretary, 9 Rickmansworth Road, Watford, immediately, quoting B/65. (14202)

**ALDER HEY CHILDREN'S HOSPITAL, Liverpool**

Applications are invited for resident **SENIOR HOUSE OFFICER**.

Posts becoming vacant on March 1, 1969. Appointments are normally for six months, during which experience is gained in medical and surgical paediatrics and in the casualty department. The posts are recognized for the Diploma in Child Health. Postgraduate educational facilities include a five-month course in paediatrics (reduced fee for residents) and regular weekly conferences. Details of the posts may be obtained from the Medical Superintendent.

Applications, together with the names of two referees, or copies of two recent testimonials should be forwarded to the Group Secretary, Alder Hey Children's Hospital, Liverpool L12 2AP immediately. (14152)

**CITY GENERAL HOSPITAL (757 beds)**

Stoke-on-Trent

**TWO SENIOR HOUSE OFFICERS IN PAEDIATRICS**

required. Both posts vacant early January, 1969. One based at City General Hospital and one at Storrord Hospital, Royal Infirmary. Six month appointments with a view to extension to twelve months. Recognized for D.C.H. Unit comprises 73 beds. Weekly clinical staff rounds, excellent library facilities. Detailed applications with three copy testimonials to Hospital Secretary, City General Hospital, Stoke-on-Trent. (25469)

**MAELOR GENERAL HOSPITAL, Wrexham (55 paediatric beds)**

**SENIOR HOUSE OFFICER** required in the paediatric department of the above hospital commencing February 1, 1969. Recognized for the Diploma in Child Health.

Facilities for further education and studies available in the postgraduate centre serving the Wrexham hospitals. Applications, giving full details, together with copies of two recent testimonials, to be sent to the Group Secretary, Wrexham. Powys and Hawfield Hospital Management Committee, Croesnewydd Road, Wrexham, within seven days of the appearance of this notice. (25510)

**NOTTINGHAM CITY HOSPITAL (732 beds)**

Applications are invited for the post of **SENIOR HOUSE OFFICER (Paediatrics)**.

Post vacant February 1, 1969. Married accommodation may be available. The post is approved for the D.C.H. Applications, stating age, nationality, qualifications and experience, together with copies of not more than three testimonials, to be sent to the Hospital Secretary, City Hospital, Hucknall Road, Nottingham NG5 1PB. (H.6174)

**QUEEN ELIZABETH II HOSPITAL, Welwyn Garden City, Herts.**

**SENIOR HOUSE OFFICER** required mid-January for paediatric department consisting of 60 neo-natal cots, special care baby unit and 19 bedded children's ward. Flatlet may be available for married candidate. Applications, naming two referees, to Group Secretary, St. Albans City Hospital, St. Albans, Herts. (25511)

**WALSALL HOSPITAL MANAGEMENT COMMITTEE****S.H.O. PAEDIATRICS AND GENERAL MEDICINE**

(early February). Post is Deputy R.M.O. in busy general hospital, and will provide excellent experience for candidates studying for higher qualifications. D.C.H. will be an advantage. Married accommodation available. Applications, with names of two referees, to Group Secretary, General (Sister Dora) Hospital, Walsall. (25423)

**ALDER HEY CHILDREN'S HOSPITAL, Liverpool**

Applications are invited for resident

**HOUSE OFFICER** posts becoming vacant on March 1, 1969. Appointments are normally for six months, during which experience is gained in medical and surgical paediatrics and in the casualty department. The posts are recognized for the Diploma in Child Health. Postgraduate educational facilities include a five-month course in paediatrics (reduced fee for residents) and regular weekly conferences. Details of the posts may be obtained from the Medical Superintendent.

Applications, together with the names of two referees, or copies of two recent testimonials, should be forwarded to the Group Secretary, Alder Hey Children's Hospital, Liverpool L12 2AP, immediately. (14153)

**BROMPTON HOSPITAL, S.W.3**

Applications are invited from registered medical practitioners for the post of

**HOUSE PHYSICIAN**

to the paediatric unit for six months commencing March 1, 1969. Previous paediatric experience preferable. This post is non-resident, but some night duty is entailed. Single accommodation may be available if required. Forms of application, to be returned by December 30, obtainable from House Governor. (14161)

**LEEDS REGIONAL HOSPITAL BOARD****HOUSE PHYSICIANS (Three)**

Recognized pre-registration House posts will be available for the six months commencing February 1, 1969, in the following hospital approved under the Medical Act, 1950:

Seacroft Hospital, Leeds (412 beds). Recognized for D.C.H. Application forms may be obtained from the Secretary to the Board, Park Parade, Harrogate, and should be returned as soon as possible.

Please quote reference No. 234. Applications may be made in advance of results of final examinations. (25555)

**ROYAL BERKSHIRE HOSPITAL, Reading, Berkshire**

Applications invited from registered/provisionally registered medical practitioners for post of

**RESIDENT HOUSE PHYSICIAN (Bedside)**

Vacant January 1, 1969, and tenable for six months. Write, stating age, qualifications with dates, nationality, present post, with copies of two recent testimonials, to Secretary. (14164)

**SOUTH MANCHESTER H.M.C.****HOUSE OFFICER IN PAEDIATRICS**

Pre- or post-registration required for six months at the Duchess of York Hospital for Babies, Manchester 19. Commencing January 22, 1969. The hospital offers experience in all acute medical and surgical conditions in children up to the age of five years. There is a premature baby unit, a large cerebral palsy clinic and the hospital is the main regional centre for plastic surgery in young children. In association with the University Department of Child Health undergraduate teaching is conducted throughout the year. Applications, with copies of three testimonials or names of referees, to be sent to the hospital secretary by December 21 (Ref. 13799). (14119)

**WALSALL HOSPITAL MANAGEMENT COMMITTEE****MANOR HOSPITAL**

**PAEDIATRIC HOUSE PHYSICIAN** for acute general hospital situated in a densely populated area, giving wide experience in all branches of medicine and surgery. Post recognized for pre-registration, hospital recognized for D.C.H. Children's ward, modern baby unit, and premature unit attached to maternity unit. Post vacant January 1, 1969. Married accommodation available. Applications, with names of two referees, to Group Secretary, General (Sister Dora) Hospital, Walsall. (25424)

**PATHOLOGY****MANCHESTER REGIONAL HOSPITAL BOARD**

Whole-time or maximum part-time **CONSULTANT PATHOLOGIST** (with special interest in haematological pathology) in Stockport and Buxton group of hospitals, mainly at Stepping Hill Hospital, Stockport, and Stockport Infirmary. Higher qualifications essential. Appointee to live in or near Stockport.

Application forms and further particulars from Senior Administrative Medical Officer to the Board, Gateway House, Piccadilly South, Manchester M60 7LP, to be returned by January 2, 1969. (14216)

**BARNET GENERAL HOSPITAL, Welhouse Lane, Barnet, Herts****LOCUM TENENS CONSULTANT MORBID HISTOLOGIST**

required for four-five sessions per week at Barnet General Hospital between February 3 and 28, 1969, and at Clare Hall Hospital and Barnet General Hospital between March 3 and March 21, 1969. Applications to Group Secretary, 1 Welhouse Lane, Barnet, Herts. (14137)

**NORTH STAFFORDSHIRE HOSPITAL CENTRE****Whole-time or maximum part-time CONSULTANT PATHOLOGIST (morbidity anatomy). Duties at North Staffordshire Royal Infirmary (552 beds), and City General Hospital (757 beds). Wide experience specialty and higher qualifications required. Further information from Dr. A. J. McCall at North Staffs Royal Infirmary.**

Candidates must reside within 10 miles of hospitals. Fifteen copies of application, naming three referees, to Secretary, 146 Hagley Road, Birmingham 16, by January 13, 1969. Candidates may visit hospitals. (25554)

**BOARD OF GOVERNORS, UNITED SHEFFIELD HOSPITALS****SHEFFIELD REGIONAL HOSPITAL BOARD****Reciprocal Training Scheme for Senior Registrars**

**WHOLE-TIME SENIOR REGISTRAR (Morbidity Anatomy or Bacteriology)** with initial post at the Northern General Hospital, Sheffield (1,336 beds) which undertakes both undergraduate and postgraduate teaching. Possession of primary M.C.Path. or higher qualification essential. Appointment for one year in first instance, renewable thereafter annually. Incumbent will be transferred to the teaching hospitals for the second phase of the appointment in accordance with the arrangements under the Reciprocal Training Scheme. Renewal of appointment and transfer to the teaching hospitals will be subject to satisfactory work and progress. Further details and form of application from Senior Administrative Medical Officer, Sheffield, Regional Hospital Board, Old Fulwood Road, Sheffield, S10 3TH. Forms to be returned by December 30, 1968. (25470)

**BOARD OF MANAGEMENT FOR GLASGOW ROYAL INFIRMARY AND ASSOCIATED HOSPITALS****REGISTRAR IN PATHOLOGY**

required for duties in Glasgow Royal Infirmary. Apply in writing, giving three names for reference, to the Secretary, Glasgow Royal Infirmary, 84 Castle Street, Glasgow C.4, not later than December 27, 1968. (14225)

**LIVERPOOL REGIONAL HOSPITAL BOARD****Walton Hospital**

Application are invited for the post of **REGISTRAR IN PATHOLOGY** which is one of three training posts in the North Liverpool Group Laboratory which serves over 1,000 acute beds in Walton, and several smaller hospitals. The post is recognized by the College of Pathologists for the primary and final examinations for membership in all subjects.

Application form and further information from Dr. R. Glyn Thomas, Senior Administrative Medical Officer, Liverpool Regional Hospital Board, Wilberforce House, The Strand Liverpool 2. Applications to be returned not later than January 2, 1969.—J. D. Shepherd, Secretary to the Board. (14195)

**SHEFFIELD REGIONAL HOSPITAL BOARD****Derbyshire Royal Infirmary (Recognized for D.Path.)****WHOLE-TIME RESIDENT REGISTRAR (OR S.O. Pathology)**

required for January. Appointment for one year in the first instance. Applications, preferably typewritten, to Secretary, Sheffield Regional Hospital Board, Old Fulwood Road, Sheffield S10 3TH by December 23 giving age, nationality, qualifications, present and previous appointments (with dates), naming three referees. (25513)

**SHEFFIELD REGIONAL HOSPITAL BOARD****WHOLE-TIME LOCUM RESIDENT REGISTRAR IN PATHOLOGY**

required December 10 to January 12 Doncaster Royal Infirmary. Apply to Secretary to Sheffield Regional Hospital Board, Old Fulwood Road, Sheffield S10 3TH, naming two referees. (25512)

**SOUTH-EASTERN REGIONAL HOSPITAL BOARD, Scotland****REGISTRAR**

Department of Clinical Chemistry for the Edinburgh Northern group of hospitals, based on the Western General Hospital, Edinburgh.

Apply, giving particulars of age, qualifications and previous experience, together with the names and addresses of two referees, to the Secretary, 11 Drumshugh Gardens, Edinburgh 3, within two weeks from the date of this advertisement. (H.6183)

**CANADIAN RED CROSS MEMORIAL HOSPITAL, Taplow, near Maidenhead, Berks**

**SENIOR HOUSE OFFICER (Pathology)** required. Post recognized for part of the examination for Membership of the College of Pathologists and for the Diploma of Pathology. Excellent facilities for training in all branches of pathology, including morbid anatomy and histology. Applications, stating age, qualifications and experience, to Secretary. (25523)

**ROYAL HAMPSHIRE COUNTY HOSPITAL, Winchester (415 beds)****SENIOR HOUSE OFFICER IN PATHOLOGY**

required January 1, 1969. Written applications, with names of two referees, to the Hospital Secretary, quoting Ref. BMJ.214. (25425)

**ST. MARY'S HOSPITAL, W.2****CLINICAL PATHOLOGIST**

graded S.H.O., required for a period of one year from February 7, 1969. Preference given to those candidates intending to specialize in pathology. The successful candidate will be eligible for a registered appointment after completion of the first year. Applications, giving full details, with names and addresses of three referees, to the House Governor by January 6, 1969. Any enquiries phone ext. 207. (14244)

**UNITED CARDIFF HOSPITALS****Applications are invited for the post of SENIOR HOUSE OFFICER IN PATHOLOGY**

(resident) to commence February at Llandough Hospital, near Cardiff. This is one of the two main teaching hospitals associated with the Welsh National School of Medicine. Previous experience in pathology is not necessary.

Application forms available from the Secretary to the Board, Royal Infirmary, Cardiff, should be returned by December 28. (14245)

**PHYSICAL MEDICINE****ST. THOMAS' HOSPITAL, London S.E.1**

Applications are invited for the post of **REGISTRAR** to the department of physical medicine.

The post provides wide experience in the management of locomotor disorders, including electro-diagnosis and manipulative techniques, and some time for research. Starting date February 1, 1969.

Application forms are obtainable from the Clerk to the Governors and should be returned by December 27. (25426)

**PLASTIC SURGERY****NORWICH HOSPITALS**

Applications are invited for the following appointment, vacant February 1, 1969:

**SENIOR HOUSE SURGEON (S.H.O. status)** to the East Anglian Regional Department of Plastic Surgery. Post recognized for final F.R.C.S. examination requirements. Accommodation available for single and generally for married officers. Applications, giving full details, with names of two referees, to Group Secretary, Hospital Management Committee, St. Stephen's Road, Norwich NOR 53A, by December 18, 1968. (25367)

**WEXHAM PARK HOSPITAL, Slough****S.H.O.**

required in plastic surgery and accident and emergency from January 1 for six months. This is a new district general hospital, and is the major accident centre for the area. The plastic surgery unit has 32 beds. Applications to Secretary. (25471)

**PSYCHIATRY****BROADMOOR HOSPITAL, Crowthorne, Berks**

(Special Hospital for Mental Illness and Psychopathic Disorder)

**CONSULTANT IN PSYCHIATRY** (Whole-time). New post. The hospital, of 800 beds, offers full scope for the study and treatment of anti-social manifestations of mental illness and personality disorders. There are five other consultants in post.

A weekly out-patient session in general psychiatry can be arranged. Candidates may apply to the hospital by arrangement with the Medical Superintendent (Telephone: Crowthorne 2281).

A house is available. Particulars and application form from division S.5.2.C.A., Department of Health and Social Security, 151 Great Titchfield Street, London W.1 to be returned by January 6, 1969. (14092)

**LEEDS REGIONAL HOSPITAL BOARD****LOCUM CONSULTANT IN PSYCHIATRY**

required for duties at Storthes Hall Hospital, near Huddersfield from December 28, 1968.

Applications stating age, qualifications, present and previous appointment (with dates), together with the names and addresses of three referees, to the Secretary, Park Parade, Harrogate. (25514)

**SOUTH-WESTERN REGIONAL HOSPITAL BOARD****Bath Clinical Area**

Applications are invited for a maximum part-time or whole-time **CONSULTANT PSYCHIATRIST** in the Bath clinical area. The appointment will be based on the Manor Hospital and Weston Lodge, Bath, together with an attachment at Roundway Hospital, Devizes. The successful candidate will be required to live in the Bath area.

Further details available from the Board's Senior Administrative Medical Officer, 27 Tyndals Park Road, Bristol BS8 1PJ. Applications (one copy), together with names and addresses of two referees, to be sent to the Secretary at the above address by January 6, 1969. (H.6220)

**SPRINGFIELD HOSPITAL, Beechcroft Road, London S.W.17****LOCUM CONSULTANT IN PSYCHIATRY**

full-time, required immediately for one month initially. Applications, with details of experience and names and addresses of two referees, to the Group Secretary as soon as possible. (25472)



**Psychiatry—contd.****SURREY COUNTY COUNCIL****LOCUM PSYCHIATRIST**

Farnham Child Guidance Clinic: six sessions per week. 47 10s per session plus travelling expenses. Applicants should have D.P.M. The Clinic is housed in the new purpose-built health centre which also accommodates nine general practitioners, a social work team, speech therapy, mental health, child welfare, antenatal, ophthalmic and dental services.

Application form from County Medical Officer, County Hall, Kingston upon Thames. (25556)

**UNITED CARDIFF HOSPITALS  
WELSH HOSPITAL BOARD AND  
WELSH NATIONAL SCHOOL OF  
MEDICINE**
**WHOLE-TIME CONSULTANT CHILD  
PSYCHIATRIST**

to the United Cardiff Hospitals, the Welsh Hospital Board and the Welsh National School of Medicine. The successful applicant will be based at the recently established child psychiatric clinic in Cardiff and will be required to undertake regular visits to hospitals and clinics in the Cardiff area including the Cardiff Royal Infirmary.

The appointment will be associated with the Professorial Department of Psychological Medicine of the Welsh National School of Medicine, and the Consultant to be appointed will have included in his contract a regular weekly commitment to this department.

Successful applicant will be required to live within 10 miles of the base hospital.

Further particulars available upon request.

Applications, naming three referees, to S.A.M.O., Temple of Peace and Health, Cathays Park, Cardiff, within 21 days. (14149)

**BEDFORD GROUP HOSPITAL  
MANAGEMENT COMMITTEE  
Bromham Hospital**
**LOCUM MEDICAL ASSISTANT**

whole-time, required from January 1, 1969, pending a permanent appointment, at this progressive hospital for mentally subnormal children and adults (24 beds). Furnished accommodation available.

Applications, giving full details of age, qualifications and experience, to the Group Secretary, 3 Kimbolton Road, Bedford. (25150)

**BIRMINGHAM REGIONAL HOSPITAL  
BOARD**

Three whole-time  
**MEDICAL ASSISTANTS IN PSYCHIATRY**  
Duties at St. Mary's Hospital, Burghill, and Holme Lacy Hospital, Hereford. Hospitals serve county of Herefordshire and Welsh border. All modern methods of psychiatric treatment, including industrial and occupational therapy, etc. Weekly clinical conferences. Accommodation for single or married officers. Candidates may visit hospital by arrangement with Medical Superintendent. 15 copies application, naming three referees to Secretary, 146, Hagley Road, Birmingham 16, by December 30, 1968. (25515)

**MANCHESTER REGIONAL HOSPITAL  
BOARD**
**ASSISTANT IN PSYCHIATRY**

Whole-time, resident (Medical Assistant grade) at Catterston Hospital, Whalley, near Blackburn (1,850 beds for mental subnormality). Good experience and higher qualifications desirable. Single or rentable married accommodation is available in the grounds.

Applicants must have served in the hospital service for at least three years since full registration, including normally at least two years in the grade of Registrar, or shall have had equivalent experience.

Applications forms, from the Senior Administrative Medical Officer to the Board, Gateway House, Piccadilly South, Manchester M60 7LP, to be returned by December 28, 1968. (14091)

**NEWCASTLE REGIONAL HOSPITAL  
BOARD**
**Garlands Hospital, Carlisle****ASSISTANT IN PSYCHIATRY**

(Medical Assistant grade) whole-time, for Garlands Hospital, Carlisle (1,000 beds—acute, medium and long-stay mental illness). The appointment will be held for two years in the first instance, but will be renewable, subject to confirmation, for an indefinite period. The successful applicant will assist the Consultant staff and should be experienced in the specialty. The successful candidate will be expected to reside at, or within ten road miles of, Garlands Hospital; which is pleasantly situated in close proximity to the Lake District. A modern semi-detached house on rental is available within the hospital grounds if so desired. Further particulars may be obtained from the Senior Administrative Medical Officer, 72 Warwick Road, Carlisle, to whom applications, together with the names and addresses of three referees, should be sent not later than January 1, 1969. (H.6190)

**SEVERALS HOSPITAL  
Colchester**

General practitioner session. One session per week to be carried out by a general practitioner available at Severals Hospital, for one year in the first place. He will be attached to the firm of a Consultant Psychiatrist. No hard or fast arrangements have been made. Severals Hospital is a progressive psychiatric hospital with departments of psychology and electroencephalography. Weekly case conferences are held and there is an up to date medical and psychiatric library.

Applications, with copies of three testimonials, to Group Secretary, St. Helena Group Hospital Management Committee, 1, Pope's Lane, Colchester, Essex. (25557)

**BOARD OF GOVERNORS OF THE  
UNITED SHEFFIELD HOSPITALS  
AND SHEFFIELD REGIONAL HOSPITAL  
BOARD**
**Reciprocal Training Scheme for Senior  
Registrars****WHOLE-TIME SENIOR REGISTRAR  
(Psychiatry)**

with initial tenure of appointment at Middlewood Hospital, Sheffield (1,700 beds). Possession of a D.P.M. or a higher qualification is essential. Appointment for one year in first instance and renewable thereafter annually. Incumbent will be transferred to the teaching hospitals for the second phase of the appointment in accordance with arrangements under the reciprocal training scheme. Renewal of appointment and transfer to the teaching hospitals will be subject to satisfactory work and progress. Further details and form of application from Senior Administrative Medical Officer, Sheffield Regional Hospital Board, Fulwood House, Old Fulwood Road, Sheffield S10 3TH. Forms to be returned by December 23, 1968. (25305)

**JOINT REGISTRARS COMMITTEE OF  
THE BOARD OF GOVERNORS OF THE  
UNITED LEEDS HOSPITALS, THE  
UNIVERSITY OF LEEDS AND THE  
LEEDS REGIONAL HOSPITAL BOARD**

Applications are invited for the appointment of

**SENIOR REGISTRAR IN MENTAL  
SUBNORMALITY**

in the regional training scheme. This post is included in a scheme to provide a comprehensive training in the different aspects of mental subnormality and associated subjects. The post is established in Leeds with basic duties (approximately five sessions per week in clinical mental subnormality) at Meanwood Park Hospital, Leeds. Four sessions a week will be devoted to special assignments and two sessions a week will be allocated for an approved programme of study or research.

Application forms and further details may be obtained from the Secretary, Joint Registrars Committee, Park Parade, Harrogate, to whom they should be returned by December 31, 1968. (25357)

**SHEFFIELD REGIONAL HOSPITAL  
BOARD****WHOLE-TIME SENIOR REGISTRAR IN  
CHILDREN'S PSYCHIATRY**

required. Post is one of two Senior Registrars and is based on units attached to Mapperley Hospital, Nottingham. In-patient work will be in a children's unit which has 24 beds, day-patient and out-patient facilities, and at 12-bed day unit.

There are opportunities to work in child guidance clinics and in the treatment of maladjusted children in two hostels of the local education authority.

Comprehensive training is given to Senior Registrars in all aspects of child psychiatry, and sessions are allocated for study and elective work. Applicants should hold a D.P.M. or equivalent higher qualification. Further details and forms of application from Senior Administrative Medical Officer, Sheffield Regional Hospital Board, Old Fulwood Road, Sheffield S10 3TH. Forms to be returned by January 4, 1969. (25473)

**EAST ANGLIAN REGIONAL HOSPITAL  
BOARD****REGISTRAR IN PSYCHIATRY**

St. Audrey's Hospital, Melton, near Woodbridge, Suffolk (1,065 beds) with duties at associated day-out-patient clinics. Recognized for D.P.M. Additional peripheral allowance of £140 per annum payable. Married or single accommodation available. Appointment for one year renewable for second year. Candidates invited to visit by direct arrangement with acting Medical Superintendent, St. Audrey's Hospital. Application forms, from S.A.M.O., East Anglian R.H.B., Union Lane, Cambridge, to be returned by January 2, 1969. (25474)

**LEEDS REGIONAL HOSPITAL BOARD****REGISTRAR IN PSYCHIATRY**

Applications invited for the appointment of for duties in the Professional Unit at St. James's Hospital, Leeds (total beds 1,358) 171 bed Psychiatric Unit (1,500 unselected admissions per annum) with full out-patient and day centre facilities working in close co-operation with local authority community services for Mental Health. Successful candidates would work as a member of a clinical team and duties would involve the teaching of medical students. Lectures, case conferences, study time. Research encouraged. Facilities to attend the Leeds D.P.M. Council.

Non-resident but if required single accommodation will be available.

Please quote reference number 238.

Application forms may be obtained from the Secretary, Joint Registrars Committee, Park Parade, Harrogate, to whom they should be returned by January 1, 1969. (25516)

**LEEDS REGIONAL HOSPITAL BOARD****REGISTRAR IN PSYCHIATRY**

St. Luke's Hospital, Crosland Moor, Huddersfield

Applications are invited for the post of Registrar in Psychiatry at the Psychiatric Unit at St. Luke's Hospital, Crosland Moor, Huddersfield. Successful applicant will be enabled to undertake the training for the D.P.M. at Leeds University and regular seminars are held. The Registrar will be responsible to the Consultant whose team covers both acute and long-stay patients. This unit offers a unique opportunity to obtain experience of acute psychiatric work in a purpose built unit which has a large Day Hospital and Occupational Therapy Department. There is also an E.E.G. Department and the successful applicant may obtain first hand experience in this work.

Single and married accommodation may be available.

Please quote reference No. 239.

Application forms may be obtained from the Secretary, Joint Registrars Committee, Park Parade, Harrogate, and should be returned by January 1, 1969. (25517)

**NEWCASTLE REGIONAL HOSPITAL  
BOARD AND  
THE UNITED NEWCASTLE UPON TYNE  
HOSPITALS**
**Applications are invited for the post of  
REGISTRAR**

in the department of psychological medicine at the Newcastle General Hospital and the Royal Victoria Infirmary.

Facilities available to take the Newcastle University D.P.M. course. Duties are varied to provide all types of in-patient and out-patient experience, including child psychiatry and opportunities are available for research. Three referees, with names and addresses of three referees, to Senior Administrative Medical Officer, Newcastle Regional Hospital Board, Benfield Road, Newcastle upon Tyne NE6 4PY, by December 28, 1968. (25518)

**NEWCASTLE REGIONAL HOSPITAL  
BOARD****REGISTRAR IN PSYCHIATRY**

whole-time, required for Prudhoe and Monkton Hospital, Prudhoe, Northumberland (1,618 beds for mental subnormality).

This hospital has undergone major redevelopment and contains several specialized units. Every facility given to take D.P.M. or other higher degree and to applicants interested in research. A set amount of time will be set aside for this purpose.

The successful applicant will work with a team of three Consultants involved in the treatment of in-patients and out-patients. There is in the hospital a new industrial department and a new social rehabilitation scheme is being introduced at the present time. Experience in general practice, public health or paediatrics would be advantageous. Married or single accommodation available.

Applications, with names and addresses of three referees, to Senior Administrative Medical Officer, Newcastle Regional Hospital Board, Benfield Road, Newcastle upon Tyne NE6 4PY, by December 28, 1968. (22519)

**OXFORD REGIONAL HOSPITAL BOARD****REGISTRAR IN PSYCHIATRY**

required in the Swindon/Cirencester area, with duties at the Seymour Clinic, Swindon. This is a comprehensive psychiatric unit in a general hospital group.

Applications (two copies) from the Secretary, Registrars Committee, Oxford Regional Hospital Board, Old Road, Oxford OX3 7LF, to be returned to him by January 6, 1969, quoting reference 17/1/14/284. (25475)

**PRINCESS ALEXANDRA HOSPITAL  
Harlow, Essex****LOCUM REGISTRAR**

required in psychiatry, from December 21, 1968, to January 6, 1969, inclusive. Resident post.

Applications, with names of two referees, to be sent to the Hospital Secretary. (25128)

**ROCHDALE AND DISTRICT HOSPITAL  
MANAGEMENT COMMITTEE  
Birch Hill Hospital****REGISTRAR (Psychiatry)**

required February 5 for general hospital psychiatric unit dealing with the whole range of adult psychiatric disturbances and comprising 100 beds. All cases from the catchment area (160,000) are dealt with in this unit, which has well developed ancillary, clinical and social services. Recognized for D.P.M. Furnished married accommodation available. Staff includes two Consultants, one Senior Registrar and one Senior House Officer.

Apply immediately to Group Secretary, Birch Hill Hospital, Rochdale, giving full personal particulars and details of previous experience. (25476)

**ST. MATTHEW'S HOSPITAL  
Burntwood****LOCUM REGISTRAR IN PSYCHIATRY**

required for three months initially and subject to review. Married or single accommodation (furnished or unfurnished) available.

Applications, giving full details and naming two referees, to Group Secretary, Burton District Hospital Centre, Belvedere Road, Burton-on-Trent. (25477)

**SHEFFIELD REGIONAL HOSPITAL  
BOARD****PART-TIME LOCUM REGISTRAR IN  
PSYCHIATRY**

(six notional half-days weekly) required, Middlewood Hospital, Sheffield, for an indefinite period. Duties will include mental illness and mental subnormality and successful candidate will be expected to give some night cover on a rota basis. Apply to Secretary, Sheffield Regional Hospital Board, Old Fulwood Road, Sheffield S10 3TH, naming two referees. (25520)

**WELSH HOSPITAL BOARD****REGISTRAR IN PSYCHIATRY**

to the South-West Wales H.M.C. Based at St. David's Hospital, Carmarthen (1,000 beds).

All modern forms of treatment carried out. Extensive out-patient service undertaken.

Hospital recognized for training for D.P.M. and full facilities are available for this training including attendance at lectures within the region.

Flat may be available.

Subject to review end of first year.

Application form from S.A.M.O. Temple of Peace and Health, Cathays Park, Cardiff to be returned by December 21, 1968. (14187)

**WELSH HOSPITAL BOARD****REGISTRAR IN PSYCHIATRY**

to the North Monmouthshire H.M.C. Based at Pen-y-Val Hospital, Abergavenny, Mon.

Full range of modern psychiatric treatment and a number of associated general hospital out-patient clinics.

Resident (married or single accommodation available).

Subject to review end of first year.

Application form from S.A.M.O. Temple of Peace and Health, Cathays Park, Cardiff to be returned by December 21, 1968. (14188)

**WELSH HOSPITAL BOARD****REGISTRAR IN PSYCHIATRY**

to the Clwyd and Deeside Hospital Management Committee based at North Wales Hospital, Denbigh (1,200 beds). Excellent single and married quarters available. The hospital has modern and well-equipped admission units with an admission rate of over 1,600. It provides a comprehensive psychiatric service for the whole of North Wales, including out-patient clinics at 7 general hospitals. Regular case conferences and an active postgraduate programme are at this and the associated general hospitals and tutorials in neurology and neuro-anatomy are held in preparation for the D.P.M. There is scope for wide clinical experience and close liaison with child guidance and subnormality services.

Application forms from Senior Administrative Medical Officer, Temple of Peace and Health, Cathays Park, Cardiff, to be returned by December 21, 1968. (14185)

**WELSH HOSPITAL BOARD****REGISTRAR IN PSYCHIATRY**

to the Clwyd and Deeside Hospital Management Committee based at North Wales Hospital, Denbigh. Required to work mainly with an inpatient unit for group psychotherapy of young adults. Apart from the challenging and exceptional opportunities in this unit the hospital offers a wide variety of experience in adult psychiatry with out-patient clinics in 7 general hospitals and with an active postgraduate training programme. Excellent library facilities and departments in electroencephalography, psychology and psychiatric social work. Resident/non-resident. Subject to review end of first year.

Application forms from Senior Administrative Medical Officer, Temple of Peace and Health, Cathays Park, Cardiff, by December 21, 1968. (14186)

**WESSEX REGIONAL HOSPITAL BOARD****Wessex Unit for Children and Parents,  
St. James' Hospital, Portsmouth****REGISTRAR IN CHILD PSYCHIATRY**

This appointment offers training under a whole-time Consultant and Senior Registrar in all aspects of child and family psychiatry. The Wessex unit, which includes in-patient units serving the Wessex region, was purpose-built in 1966 and includes a fully integrated therapeutic school and experimental nursery. The unit caters for out-patients, day patients and resident children. Regular clinics are conducted jointly with Consultant Paediatricians.

Applicants holding a D.P.M. will be given opportunities for research at a university department. Candidates who have not yet completed their D.P.M. can receive tutoring under the auspices of the Wessex Postgraduate School of Psychiatry. Excellent single accommodation available. Assistance can be given with alternative unfurnished family accommodation within the city.

Prospective applicants may visit the unit by arrangement with the Group Secretary, St. James' Hospital, Portsmouth, from whom application forms are obtainable. (25183)

**BOARD OF MANAGEMENT FOR  
GLASGOW ROYAL INFIRMARY  
AND ASSOCIATED HOSPITALS****SENIOR HOUSE OFFICER IN  
PSYCHIATRY**

Applications are invited for the above post in a psychiatric unit which has teaching commitments. The post offers experience in in-patient and out-patient treatment of a wide range of disorders. Arrangements can be made to attend postgraduate courses. Prospective applicants should send two referees, to the Secretary, Glasgow Royal Infirmary, 84 Castle Street, Glasgow C.4, not later than December 27, 1968. (14226)

**CENTRAL HOSPITAL  
Warwick (1,387 beds)****SENIOR HOUSE OFFICER IN  
PSYCHIATRY**

Psychiatric centre with clinics in Coventry and South Warwickshire, total catchment area 600,000.

Development of psychology with facilities for behaviour therapy and psychogalvanometry; E.E.G. psychiatric social work with an extensive local authority network; occupational therapy; domestic and industrial rehabilitation units. Day care unit opening shortly. Neurosis unit with emphasis on psychotherapy.

Experience in hypnosis and hypnotherapy. Good postgraduate training facilities available.

A D.P.M. course is offered as part of the Birmingham regional postgraduate training scheme. Hospital experience of six months in this country essential.

Applications to, and further information from, Medical Superintendent, or 'phone Warwick (OWA) 4161. (25558)

**NORTHERN IRELAND HOSPITALS  
AUTHORITY****Special Mental Health Appointment  
Rotational Training in Psychiatry**

The Authority invite applications for a post in the training scheme in psychiatry organized and supervised by the department of mental health, the Queen's University, Belfast.

The exact plan of rotation, which covers a period of three years, is flexible, and is altered to suit the successful applicant's previous experience.

Throughout the training period the trainee will be expected to attend postgraduate classes in psychology, psychiatry and the basic sciences related to psychiatry.

The post will normally be in the grade of Senior House Officer, but in exceptional circumstances a higher grade may be approved. The point of entry of the successful candidate will depend upon his previous experience.

A form of application, together with further particulars of the post, may be obtained from the Secretary, Northern Ireland Hospitals Authority, 2, Adelaide Street, Belfast BT2 8FG, to whom completed applications must be returned so as to be received not later than January 4, 1969. (H.6221)



when  
little  
things...



BECOME  
BIG  
THINGS

# Triptafen-DA

TRADE MARK

## for depression and anxiety

**combined antidepressant and tranquilliser**  
**amitriptyline hydrochloride and perphenazine**

Triptafen-DA combines the established antidepressant effect of amitriptyline hydrochloride with the tranquillising action of perphenazine. This combination has been shown to be **more effective than either drug used alone**. Triptafen-DA simplifies the treatment of depression and other psychoneurotic conditions, particularly when anxiety is present.

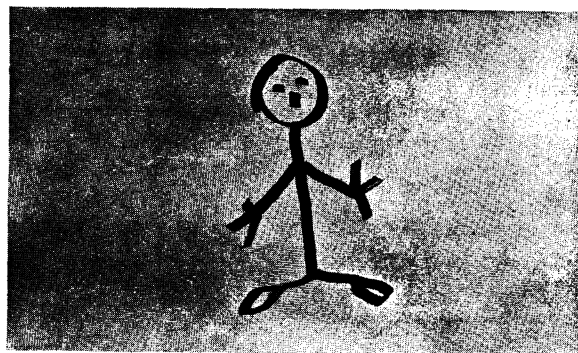

Triptafen-DA Tablets contain amitriptyline hydrochloride BP 25 mg and perphenazine BP 2 mg; Supplied in containers of 50 and 500. Triptafen-DA Suspension contains 37.5 mg amitriptyline embonate (equivalent to 25 mg amitriptyline hydrochloride BP) and 2 mg perphenazine BP in one 10 ml dose; Supplied in bottles of 150 ml and 500 ml. Also available: Triptafen-Forte Tablets containing 25 mg amitriptyline hydrochloride BP and 4 mg perphenazine BP and Triptafen-Forte Suspension. Full information on request.



Triptafen is a Trade Mark of  
**ALLEN & HANBURYS LTD LONDON E2**

# Who's afraid of

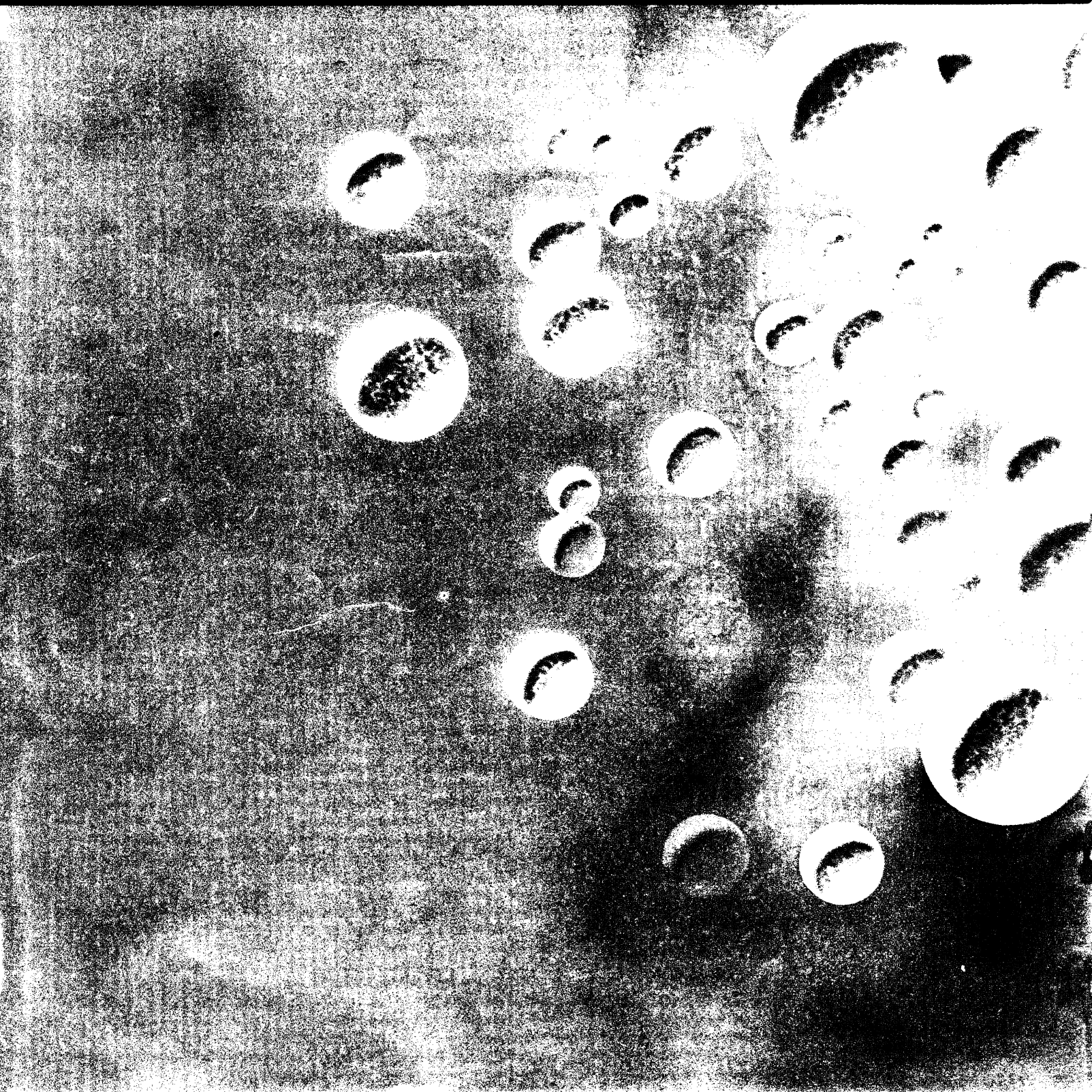

# Mycoplasma?



Does it exist? Do you ever come across it – except in the journals? Is it a genuine cause for concern or merely a fashion fad of little consequence? Many are sceptical! Since the organism is so difficult to identify early on and is recognised in such a small proportion of patients – why even consider it? On the other hand the increasing amount of published evidence now associating Mycoplasma with various infections, pneumonia,<sup>1,2</sup> bronchitis,<sup>3</sup> even non specific urethritis,<sup>4</sup> makes one aware that at least some consideration must be given to the question.

## Whatever your answer Ledermycin gives the coverage

Broad enough to cope with both the 'ordinary' and the 'extraordinary' infections, ranging from pneumococcus to Mycoplasma.

Simple in dosage to facilitate patient's adherence to dosage schedule – eg 300 mg b.d.

Effective – so that both doctor and patient may be confident of good results.

# Ledermycin<sup>†</sup>

(Demethylchlortetracycline) **300 mg**

#### References:

1. (1968), "A Community Outbreak of Mycoplasma Pneumonia", J. Amer. Med. Ass. 204, 123.
2. (1967), "Mycoplasma Pneumoniae in General Practice", J. Coll. Gen. Practit. 13, 174.
3. (1967), "Studies on an epidemic of respiratory disease caused by Mycoplasma Pneumoniae", Brit. Med. J. 1, 457.
4. (1966), "T Strain Mycoplasma in non-gonococcal urethritis" Lancet, 1, 1292.

"Four day course, one X 300 mg. b.d., 10/6d. basic N.H.S. cost."

Full product information available on request.

 **LEDERLE LABORATORIES.**

a Division of Cyanamid of Great Britain Limited, Bush House, Aldwych, London, WC2

<sup>†</sup> Regd. trademark



# PROPADERM-L

(beclomethasone dipropionate plus lignocaine)

## Rectal Ointment and Suppositories

### provide rapid, effective relief

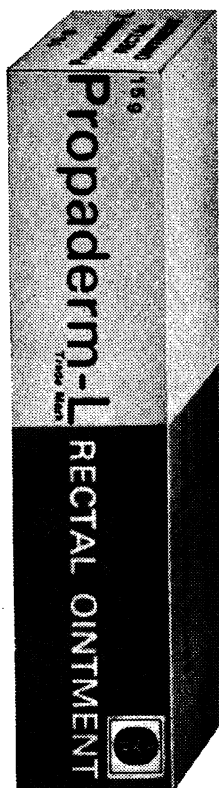

Ointment available in 15 g tubes containing 0.025% beclomethasone dipropionate and 5% lignocaine. Suppositories available in boxes of 10 suppositories each containing 0.025% (0.5 mg) beclomethasone dipropionate and 2.5% (50 mg) lignocaine.

of haemorrhoids, ano-genital pain, inflammation or irritation. Propaderm-L Rectal Ointment and Suppositories combine the newly developed, powerful topical steroid beclomethasone dipropionate with the well-established local analgesic lignocaine for the rapid, effective relief of haemorrhoids and other painful inflammatory or irritative ano-genital conditions. The following Propaderm preparations are also available: Propaderm Ointment and Cream, Propaderm Lotion, Propaderm-A Ointment with 3.0% aureomycin BP, Propaderm-C Ointment and Cream with 3.0% chionoform, Propaderm-N Ointment and Cream with 0.5% neomycin sulphate BP.

Each preparation contains 0.025% beclomethasone dipropionate. Propaderm Ointment and Cream preparations are available in 15 g and 50 g tubes; Propaderm Lotion is available in 15 ml and 50 ml plastic squeeze bottles.

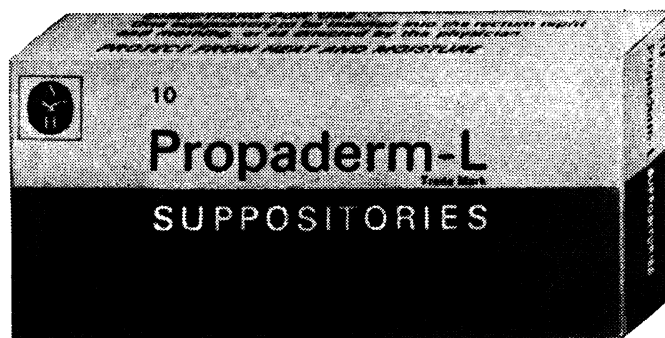

# Propaderm

Trade Mark

## excels



Full information on request

Propaderm is a Trade Mark of **ALLEN & HANBURYS LIMITED LONDON E2**

**Psychiatry—contd.****BURTON-ON-TRENT HOSPITAL  
MANAGEMENT COMMITTEE**  
St. Matthew's Hospital, Burnwood, near  
Lichfield, Staffs.

Applications are invited for the post of **SENIOR HOUSE OFFICER** in this psychiatric hospital of 1,300 beds. Excellent diagnostic and treatment facilities including x-ray and pathological laboratory departments; also active rehabilitation departments. Opportunities for clinical work with all types of patients. Facilities for study for D.P.M. under Clinical Tutor working in association with Department of Psychiatry, Birmingham University. Furnished or unfurnished married accommodation only available. Applications giving full details, together with the names of two referees, to the Hospital Secretary. (H.6206)

**THE LONDON HOSPITAL**  
Whitechapel, E.1

Applications are invited for the post of **SENIOR HOUSE OFFICER IN PSYCHIATRY** becoming vacant March 11, 1969. The appointment will be for one year and the successful candidate will have an opportunity to gain experience in every aspect of the work at the London and St. Clement's Hospitals. Applications (six copies, no forms provided), giving the names and addresses of two referees, should be received by the undersigned by December 31, 1968.—J. L. Scarlett, House Governor. (14163)

**RADIOLOGY****BIRMINGHAM REGIONAL HOSPITAL BOARD**

Whole-time locum tenens for **CONSULTANT RADIOLOGIST** Vacant immediately with duties at Burton on Trent General Hospital pending appointment. Applications, with full details of curriculum vitae, and naming three referees, to Secretary, 146 Hagley Road, Birmingham 16, immediately. (25539)

**BIRMINGHAM REGIONAL HOSPITAL BOARD**

Whole-time or maximum part-time **CONSULTANT RADIOLOGIST** New post with duties in neuroradiology at the Medland Centre for Neurosurgery and Neurology. Smethwick (seven notional half-days) and general diagnostic radiology at Dudley Road Hospital, Birmingham (four notional half-days). Wide experience in neuroradiology required and some training in radioisotope scanning technique would be an advantage. Applicants must reside within ten miles main road and easy access to Dudley Road Hospital. Applications, stating age, qualifications, previous experience, and naming three referees, to Secretary, 146 Hagley Road, Birmingham 16, by January 13, 1969. (25561)

**BURTON ON TRENT GROUP**

Whole-time or maximum part-time **CONSULTANT RADIOLOGIST** Successful candidate will be in charge of the radiological services in the group centred at a new district hospital (700 beds) at Burton on Trent. Phone 1 is near new construction and comprises an O.P. department, x-ray department and an accident/emergency department with supporting traumatic and orthopaedic beds and an intensive care unit for the treatment of multiple injuries; also a day treatment centre. Phase II, maternity unit to commence 1970-1 and final phase (ward block—360 beds) in 1972-3. Pending completion of district general hospital there will be a new hospital at Burton on Trent General Hospital (255 beds). This post offers unique opportunities for pursuing special interests with support and co-operation of consultant staff. Higher qualification essential and successful candidate should have an interest in angiography including cardiac catheterization and renal angiography. Residence required within 10 miles Burton on Trent. Fifteen copies application, naming three referees to Secretary, Hospital Board, 146 Hagley Road, Birmingham 16, by January 13, 1969. (25560)

**LEEDS REGIONAL HOSPITAL BOARD**

**CONSULTANT IN RADIOLOGY** (Whole-time or maximum part-time) Appointment based at St. James' General Hospital (with duties at Dewsbury General and Batley General Hospitals). Approximately half of time to be spent at hospitals in the Huddersfield area. The Huddersfield Royal Infirmary (550 beds) is a new hospital opened in 1966 with all facilities for modern diagnostic techniques in six rooms, and two Consultants already in post. St. Luke's Hospital, Huddersfield (350 beds), has excellent facilities in three wards in 1964. Excellent educational and housing facilities available. Application forms obtainable from the Secretary, Park Parade, Harrogate, to whom they should be returned by January 7, 1969. (25527)

**MANCHESTER REGIONAL HOSPITAL BOARD**

Whole-time or maximum part-time **CONSULTANT RADIOLOGIST** in the West Manchester Group of hospitals serving a population of 120,000. Main department at Park Hospital, Davyhulme (acute 415 beds). Good experience and higher qualifications essential, which include a reasonable distance of main hospital. Maximum assistance with removal expenses will be given in appropriate cases. Application forms and further particulars from the Senior Administrative Medical Officer to the Board, Gateway House, Piccadilly South, Manchester M60 7LP, to be returned by January 1, 1969. (14215)

**ST. HELENA GROUP HOSPITAL  
MANAGEMENT COMMITTEE**  
Colchester, Essex

**LOCUM CONSULTANT RADIOLOGIST** required from January 1 for several months. Applications to Group Secretary, St. Helena Group H.M.C., 14 Pope's Lane, Colchester. (25562)

**WESTERN REGIONAL HOSPITAL BOARD**

Applications are invited for the following appointment: **LOCUM CONSULTANT RADIOLOGIST** for the Stirlingshire area. The post is available immediately for some months. Applications, with details of age, qualifications, experience, present appointment and the names of two referees, to be forwarded to the Secretary, Western Regional Hospital Board, 351 Sauchiehall Street, Glasgow C.2. (H.6217)

**WESTMINSTER HOSPITAL, S.W.1**

Applications are invited for the post of **SENIOR REGISTRAR** to the radiological (diagnostic) department, from February 26, 1969. Applications (five copies) to the Deputy House Governor by January 3, 1969. (25390)

**EAST ANGLIAN REGIONAL HOSPITAL BOARD**

**RADIOLOGICAL REGISTRAR** Ipswich and East Suffolk Hospital, Angelsea Road Wing, Ipswich

The department is the centre for consultant radiological services for the Ipswich hospital group. Recognized for Part II of D.M.R.D. Accommodation may be available. Appointment for one year, renewable for second year. Candidates invited for visit hospital by direct arrangement with H.M.C. Secretary, Broughton House, Broughton Road, Ipswich. Application forms, from S.M.O., East Anglian R.H.B., Union Lane, Chesterton, Cambridge, to be returned by January 2, 1969. (25478)

**LIVERPOOL REGIONAL HOSPITAL BOARD**  
Central Wirral Group

Applications are invited for the post of **RADIOLOGICAL REGISTRAR** which is recognized for the D.M.R.D. examination. The duties are mainly at Clatterbridge Hospital (946 beds) where the department co-operates with the regional radiotherapy centre and also with the chest unit at Cleaver Road. Possession of a Diploma in Radiology will be an advantage. Application form and further information from Dr. R. Glynn Thomas, Senior Administrative Medical Officer, Liverpool Regional Hospital Board, Wilberforce House, The Strand, Liverpool L2 7RW. Applications to be returned not later than December 27, 1968.—J. D. Shepherd, Secretary to the Board. (14190)

**SHEFFIELD REGIONAL HOSPITAL BOARD**  
Nottingham Area Hospitals

**TRAINEE REGISTRAR IN DIAGNOSTIC RADIOLOGY** Successful applicant will be based at the City Hospital, Nottingham in rotation with a similar post at the General Hospital, Nottingham, and will attend the department of physics at Nottingham University during the first part of the course which has been approved for D.M.R.D. training. Single accommodation available if required. Appointment for one year in first instance. Applications (preferably typewritten) to Secretary, Sheffield Regional Hospital Board, Old Fulwood Road, Sheffield S10 3TH, by December 23, 1968. (25521)

**RADIOLOGY****EASTERN REGIONAL HOSPITAL BOARD**  
Scotland

**LOCUM CONSULTANT RADIOLOGIST** Dundee Royal Infirmary Applications are invited for the post of Locum Consultant Radiologist at the Dundee Royal Infirmary (595 beds), the main general teaching hospital associated with the University of Dundee. The appointment will be on a month-to-month basis for a minimum period of six months. Further particulars and forms of application from the Secretary to the Board, Vernonholme, Riverside Drive, Dundee, with whom applications should be lodged as soon as possible. (H.6207)

**SHEFFIELD REGIONAL HOSPITAL BOARD**

**WHOLE-TIME CONSULTANT RADIOLOGIST** for the Sheffield National Centre for Radiotherapy; some duties at other hospitals in the Sheffield area, but main duties will be in a new fully equipped 120-bed radiotherapy hospital to be opened in mid-1969. Application forms and further details from Senior Administrative Medical Officer, Sheffield Regional Hospital Board, Old Fulwood Road, Sheffield S10 3TH. Forms to be returned by January 11, 1969. (25563)

**SHEFFIELD REGIONAL HOSPITAL BOARD**  
Sheffield National Centre for Radiotherapy

**WHOLE-TIME SENIOR REGISTRAR (Radiotherapy)** with duties mainly in Sheffield; there may be occasional duties at associated centres throughout the region. Possession of a higher qualification essential. Appointment for one year in first instance, renewable annually. Application forms and further details from Senior Administrative Medical Officer, Sheffield Regional Hospital Board, Old Fulwood Road, Sheffield S10 3TH. Forms to be returned by December 30, 1968. (25479)

**THE UNITED BIRMINGHAM HOSPITALS and  
THE BIRMINGHAM REGIONAL HOSPITAL BOARD**

Applications are invited for the Joint appointment of

**SENIOR REGISTRAR IN RADIOLOGY** (non-resident) on the basis of 5½ sessions per week in the United Birmingham Hospitals and 5½ sessions per week with the Birmingham Regional Hospital Board (duties at Dudley Road Hospital, Birmingham, in the first instance).

The United Birmingham Hospitals Radiotherapy Department is fully equipped with Megavoltage therapy units and a Cathatron is operational. Opportunities for study leave will be provided.

Candidates should possess the D.M.R.T. or a higher qualification in medicine or surgery. The successful candidate would normally be expected to reside within ten miles of the hospital where he will be principally engaged.

Application forms may be obtained from the Secretary, United Birmingham Hospitals, Queen Elizabeth Hospital, Edgbaston, Birmingham 15, and should be returned to him by December 28, 1968. (H.6222)

**THE UNITED CAMBRIDGE HOSPITALS**  
Addenbrooke's Hospital  
Trumpington Street

**SENIOR HOUSE OFFICER** required in the radiotherapeutic centre under the Regius Professor of Physics, University of Cambridge, and the department of medicine. (To start February 1, 1969.) Training is offered in radiotherapy and the treatment of cancer and leukaemia.

Applications to the Assistant House Governor, not later than December 26, 1968, giving details of age, nationality, qualifications and experience (with dates), together with the names of two referees. (25522)

**SURGERY****NORTHERN REGIONAL HOSPITAL BOARD, Scotland**

**LOCUM CONSULTANT SURGEON** required at the Royal Infirmary, Stornoway (38 surgical beds), for a period of approximately two months from February 1, 1969.

Apply immediately, to Dr. R. M. Campbell, Senior Administrative Medical Officer, Northern Regional Hospital Board, Reay House, 17 Old Edinburgh Road, Inverness, giving the names of two referees. (H.6208)

**ST. MARK'S HOSPITAL**  
City Road, London E.C.1

Applications invited from candidates possessing F.R.C.S. or in the case of candidates from overseas an equivalent qualification, for the whole-time appointment of **SENIOR SURGICAL REGISTRAR** or **SURGICAL REGISTRAR**

which will be renewable for six months from March 1, with prospect of further extension for six months. This post will be in the Senior Registrar or Registrar grade according to the present grading of the appointee. The post is non-residential, but the successful candidate is required to remain in the hospital when on duty.

Application forms obtainable from, and returnable to, the Secretary, Board of Governors, The Hammerstein, 10 St. Mark's Hospitals, Du Cane Road, London W.12, by December 30. (14146)

**EASTERN REGIONAL HOSPITAL BOARD**  
Scotland

**REGISTRAR IN GENERAL SURGERY** Perth Royal Infirmary

Applications are invited for the post of Registrar in the general surgical unit at Perth Royal Infirmary (243 beds) with duties mainly in general surgery, although special beds for thoracic surgery are provided in the surgical unit.

Forms of application and further particulars from the Secretary to the Board, Vernonholme, Riverside Drive, Dundee, with whom applications should be lodged not later than December 28, 1968. (H.6185)

**NATIONAL HEART HOSPITAL**  
Westmoreland Street, W.1

Applications are invited for the post of **SURGICAL OFFICER** (non-resident) (Registrar grade). Initial period of six months from January 15, 1969, with possibility of renewal for further six months. Application forms, obtainable from the House Governor, to be returned by December 20, 1968. (25277)

**NEWCASTLE REGIONAL HOSPITAL BOARD**

**REGISTRAR IN SURGERY**

Whole-time required for Newcastle group of hospitals, including the Newcastle General (1,042 beds). The successful applicant will be a member of the general surgical team which has special responsibility for the accident and emergency clinics. Duties will include an intensive care unit. Single accommodation; married accommodation may be available. Applications, together with the names and addresses of three referees, to Senior Administrative Medical Officer, Newcastle Regional Hospital Board, Benfield Road, Newcastle upon Tyne NE6 4PY by December 28, 1968. (25523)

**NORTH-WEST METROPOLITAN REGIONAL HOSPITAL BOARD**

**REGISTRAR IN GENERAL AND ORTHOPAEDIC SURGERY**

required at West Herts Hospital, Hemel Hempstead, Herts. Post recognized for F.R.C.S. Successful applicant not required to be resident although single or married accommodation may be available. Appointment is for one year with eligibility for further year. Post vacant January 1, 1969. Hospital may be visited by direct appointment. Application forms obtainable from and returnable to Hospital Secretary by December 31. (14201)

**NORTH-EAST METROPOLITAN REGIONAL HOSPITAL BOARD**  
Chelmsford Group Hospital Management Committee

**SURGICAL REGISTRAR** January, 1969

Applications are invited for this post which offers wide experience in elective and emergency surgery, including trauma and vascular surgery. Post tenable for one year, renewable.

Application forms, from Secretary, Chelmsford Group Hospital Management Committee, Bellefield, London Road, Chelmsford, Essex, to be returned by December 28, 1968. (14242)

**WELSH HOSPITAL BOARD**

**REGISTRAR IN GENERAL SURGERY**

to the Glantawe H.M.C. Based at Morriston Hospital (510 beds). Morriston, Near Swansea, to serve hospitals in the group. Non-resident. Hospital recognized for F.R.C.S. Subject to review end of first year. Application forms from S.A.M.O., Temple of Peace and Health, Cathays Park, Cardiff to be returned by December 21, 1968. (14189)

**BARTHOLOMEW HOSPITAL**  
Goole, Yorkshire

**44 Surgical Beds**

**RESIDENT SENIOR HOUSE OFFICER** required for general duties. Flat available on rental. Applications, with names of two referees, to be sent immediately to the Hospital Secretary, St. John's Hospital, Goole, Yorkshire. (25151)

**BURNLEY AND DISTRICT HOSPITAL MANAGEMENT COMMITTEE**  
Hartley Hospital, Colne (44 beds)

**SENIOR HOUSE OFFICER (Surgical)** Post available late January. This unit is mainly surgical. The post offers good practical experience in surgery under Consultant supervision, with adequate time for reading for the Primary F.R.C.S. examination. Good accommodation.

The work is almost wholly at the Hartley Hospital, but also includes some surgical work in the group.

Applicants must be fully or temporarily registered.

Applications, with the names and addresses of two referees, to the Group Secretary, Burnley General Hospital, Burnley, Lancs. (H.6191)

**CAERPHILLY DISTRICT HOSPITAL**

Applications are invited for the following post which becomes vacant on the date given.

**GENERAL SURGERY S.H.O.**

January 1, pre-registration. Married quarters may be available. Post recognized and facilities at the teaching hospital at Cardiff open to holders. Apply immediately to the Hospital Secretary, District Hospital, St. Martin's Road, Caerphilly CF8 2WW. (25384)

**CHRISTCHURCH HOSPITAL**  
Christchurch, Hants

**SENIOR HOUSE OFFICER**

from February 16, 1969.

Recognized under F.R.C.S. regulations for examination purposes.

Applications, together with the names and addresses of two referees, to the Hospital Secretary. (25427)

**NEWPORT (MON.) HOSPITAL GROUP**

There are vacancies for

**SENIOR HOUSE OFFICERS**

at:

Royal Gwent Hospital, Newport (433 beds). Vacant January 1. Non-resident. The post is of a senior character and includes experience of cold and emergency surgery.

Pontypool and District Hospital (116 beds). Vacant December 20. Married accommodation available. Some casualty duties involved. Post also affords good experience of cold and emergency surgery.

Both posts recognized F.R.C.S. Apply, quoting two referees and post concerned, to Group Secretary, 64 Cardiff Road, Newport, Mon. (25230)

**NORWICH HOSPITALS**

Applications are invited for the following appointments, vacant February 1, 1969:

**SENIOR HOUSE SURGEON (Two)** (S.H.O. status) required for each of the general surgical units. Posts recognized for final F.R.C.S. examination requirements.

Applications, giving full details, with names of two referees, to Group Secretary, Hospital Management Committee, St. Stephen's Road, Norwich NOR 53A, by December 18, 1968. (25428)

**PERTH ROYAL INFIRMARY**

Applications are invited for the post of **SENIOR HOUSE OFFICER IN GENERAL SURGERY**

(including casualty reception)

Post vacant February 1, 1969.

Total establishment of the general surgical/casualty unit is two Consultants, two Registrars, two Senior House Officers and two House Officers.

Applications, stating age, qualifications, experience, and giving names of two referees, should be sent to the Group Medical Superintendent, Board of Management for the County and City of Perth General Hospital, Taymount Terrace, Perth. (H.6223)

**ROYAL VICTORIA HOSPITAL**  
Folkestone

Applications are invited for the appointment of

**SENIOR HOUSE SURGEON**

(F.I.) with some accident duties at the above hospital which is recognized by the Royal College of Surgeons for the F.R.C.S. examination. Post becomes vacant January 29, 1969.

Applications, quoting reference number, together with names and addresses of two referees, to the Group Secretary, S.E. Kent Hospital Management Committee, "Ash-Eton," Radnor Park West, Folkestone. (25564)

**Surgery—contd.****SCUNTHORPE HOSPITAL  
MANAGEMENT COMMITTEE**  
Scunthorpe and District War Memorial  
Hospital (326 beds)

**LOCUM HOUSE SURGEON**  
required mid-December for period of approximately four weeks. Resident appointment. S.H.O. grade. Applications, naming two referees, to Hospital Secretary, Scunthorpe and District War Memorial Hospital, Scunthorpe, Lincolnshire. (25429)

**THE LEICESTER ROYAL INFIRMARY  
HOUSE OFFICER OR SENIOR HOUSE  
OFFICER IN GENERAL SURGERY**  
Resident, vacant February 1, 1969. Available for pre-registration candidates. Recognized for F.R.C.S. The Leicester Royal Infirmary has an active programme of post-graduate medical education.  
Applications, stating age, qualifications and experience, and the names of two referees, to Group Secretary, The Leicester Royal Infirmary LE1 5WW, by December 24, 1968. (25480)

**THE ROYAL MARSDEN HOSPITAL**  
Downs Road, Sutton, Surrey

**RESIDENT HOUSE SURGEON**  
(S.H.O. grade) required. Duties commencing January 1, 1969. The post offers wide experience in general and gynaecological surgery. There is a teaching programme and library facilities. Preference will be given to candidates studying for higher degree. Candidates may visit the hospital by appointment. Applications to Administrator, giving the names and addresses of two referees, Tel. No. 01-642 6011. (14078)

**WESTWOOD HOSPITAL**  
Beverley, Yorkshire (243 beds)

**SENIOR HOUSE SURGEON**  
Vacancy mid-January. Post offers good opportunity for general experience in busy acute general hospital. Recognized for F.R.C.S. Applications to Group Secretary. (25524)

**WEYMOUTH AND DISTRICT HOSPITAL  
SENIOR HOUSE OFFICER**  
(General Surgery)

required from about January 8, 1969. Some "on-call" and casualty duties. Post recognized for F.R.C.S. Married accommodation may be available.

Applications, stating age, qualifications and experience, and nationality, also stating whether married or single, together with copy testimonials, and names of three referees, to Group Secretary, West Dorset Group Hospital Management Committee, Damers Road, Dorchester, Dorset, immediately. (25316)

**AMERSHAM GENERAL HOSPITAL**  
Amersham, Bucks

**RESIDENT HOUSE SURGEON**  
required, pre- or post-registration. This appointment in a busy general hospital of 282 beds affords excellent experience. Post vacant December 21, 1968. Apply, with names of two referees, to Hospital Secretary. (25430)

**BARNET GENERAL HOSPITAL**  
Wellhouse Lane, Barnet, Herts

**LOCUM PRE- OR POST-REGISTRATION  
HOUSE SURGEON**  
required December 30 for two weeks. Applications to Hospital Secretary. (14138)

**BLACKBURN ROYAL INFIRMARY**

**HOUSE SURGEON**  
required February 1, 1969. Recognized for F.R.C.S. Applications, with names of two referees, to the Group Secretary, H.B.C. Office, Royal Infirmary, Blackburn. (25481)

**CAERPHILLY DISTRICT HOSPITAL**

Applications are invited for the following post which becomes vacant on the date given  
**HOUSE SURGEON**  
February 1, pre-registration. Married quarters may be available. Post recognized and facilities at the teaching hospital at Cardiff open to holders. Apply immediately to the Hospital Secretary, District Hospital, St. Martin's Road, Caerphilly CF8 2WW. (25385)

**CHASE FARM HOSPITAL**  
The Ridgeway, Enfield, Middlesex

**RESIDENT HOUSE SURGEON**  
pre-registration or post-registration, which is recognized for the F.R.C.S. General surgical duties including some urology. Vacant January 1, 1969. Six months' appointment. Applications, with the names and addresses of two referees, to the Deputy Group Secretary. (14135)

**CHANNEL ISLANDS, JERSEY  
GENERAL HOSPITAL**

Applications are invited for the appointment of a  
**PRE-REGISTRATION HOUSE SURGEON**  
at this hospital, commencing January 9, 1969. The salary scales are the same as in the National Health Service. There is also a Pre-registration House Physician at the hospital and the successful candidate would be eligible to change to the medical side at the end of six months. All applicants must be provisionally registered with the General Medical Council.  
Application, giving the names of two referees or copies of two testimonials to be submitted to The President, Public Health Committee, General Hospital, Jersey, C.I. (H.6022)

**EAST CUMBERLAND HOSPITAL  
MANAGEMENT COMMITTEE**  
Cumberland Infirmary, Carlisle

Applications are invited for the following pre-registration appointments, as from February 1, 1969:

**TWO HOUSE OFFICERS**  
(General Surgery)  
Married quarters not available.  
Applications, together with names and addresses of two referees, should be forwarded to the Hospital Secretary. (25433)

**CHRISTCHURCH HOSPITAL**

Christchurch, Hants

**PRE-REGISTRATION HOUSE SURGEON**  
from February 27, 1969.  
Recognized under F.R.C.S. regulations for examination purposes.  
Applications, together with the names and addresses of two referees, to the Hospital Secretary. (25431)

**DERBY CITY HOSPITAL**  
Uttoxeter Road, Derby  
278 beds 13 Residents  
(Derby No. 1 Hospital Management Committee)

**LOCUM HOUSE SURGEON**  
required December 27, 1968, to January 14, 1969. Applications, naming two referees, to Secretary, quoting Pre 321. (25432)

**GLOUCESTERSHIRE ROYAL HOSPITAL**  
Southgate Street, Gloucester

**HOUSE SURGEON**  
required. Post vacant mid-January. Excellent general surgical experience. Recognized for pre-registration service and the F.R.C.S. Applications, naming two referees, to the Hospital Secretary. (H.6193)

**KETERING AND DISTRICT GENERAL  
HOSPITAL**  
Kettering

Applications are invited for the appointment of

**HOUSE SURGEON**  
(pre-registration) commencing on January 1, 1969. Post recognized for F.R.C.S. Married accommodation may be available.

Applications, stating age, experience and qualifications, together with copies of three recent testimonials, to the Administrative Officer, at the above address. (25434)

**KING EDWARD VII HOSPITAL**  
Windsor, Berks

**HOUSE SURGEON IN GENERAL  
SURGERY**

required, January 1. Recognized for F.R.C.S. Preference given to persons seeking pre-registration post. Applications, with copies of recent testimonials, stating age, qualifications with dates, nationality, to Secretary. (25231)

**LEEDS REGIONAL HOSPITAL BOARD**

**HOUSE SURGEONS**  
Recognized pre-registration. House Posts will be available for the six months commencing February 1, 1969, in the following hospitals approved under the Medical Act, 1950:

Scarborough Hospital (190 beds).  
One General/E.N.T./Orthopaedic\*  
County and City Hospitals, York (200 and 177 beds). Three General Surgery.\*

Kingston General Hospital, Hull (459 beds).  
One General Surgery.  
Clayton Hospital, Wakefield (204 beds).  
One General/Ophthalmology.\*

One General/Gynaecology.\*  
General Hospital, Dewsbury (128 beds).  
(this post also includes duties at Staincliffe Hospital, Dewsbury—308 beds).  
One General/E.N.T.

Huddersfield Royal Infirmary (285 beds).  
One General/Orthopaedic.  
St. James's Hospital, Leeds (1,390 beds).  
Two General/Urology.\*

Two General Surgery.\*  
One General/Thoracic Surgery\*  
Chapel Allerton Hospital, Leeds (311 beds).  
One General Surgery.

Two General/Urology.\*  
Scarcroft Hospital, Leeds (412 beds).  
One General/E.N.T./Ophthalmology.

\*Recognized for F.R.C.S.  
Application forms may be obtained from the Secretary to the Board, Park Parade, Harrogate (please quote reference No. 235), and should be returned as soon as possible. Applications may be made in advance of results of final examinations.

Candidates wishing to apply for posts at more than one hospital should complete a separate application form in respect of each hospital. (25565)

**NORWICH HOSPITALS**

Applications are invited for the following appointments, vacant February 1, 1969:

**HOUSE SURGEON (Two)**  
Posts recognized for final F.R.C.S. examination requirements. Duties entirely general surgical. These are pre-registration posts. Accommodation available for single and generally for married officers.

Applications, giving full details, with names of two referees, to Group Secretary, Hospital Management Committee, St. Stephen's Road, Norwich NOR 53A, by December 18, 1968. (25435)

**PORTSMOUTH GROUP HOSPITAL  
MANAGEMENT COMMITTEE**

Applications are invited for the following pre-registration posts in this group of hospitals:

Saint Mary's General Hospital (782 beds)

**HOUSE SURGEONS**

Three posts vacant February 9, 1969.

Queen Alexandra Hospital (512 beds)

**HOUSE SURGEONS**

Two posts vacant February 9, 1969.

Locum duties will be available for the above posts prior to the date of appointment.

Applications, stating age, experience and qualifications, together with the names and addresses of two referees, should be forwarded as soon as possible to K. G. Dryden, Group Secretary, Saint Mary's General Hospital, Milton Road, Portsmouth PO3 6AD. (25391)

**TAUNTON AND SOMERSET HOSPITAL**

**HOUSE OFFICER (General Surgery)**  
required for pre-registration appointment. 425-bedded hospital. Surgical unit 100 beds, with two surgical firms each with two Consultants, Registrar, Senior House Officer and House Surgeon. Good medical library and residents' reading room. Postgraduate medical centre. Post vacant mid-January, 1969.

Applications, stating age, nationality and qualifications, and naming two referees, to the Group Secretary, Musgrove Park Hospital, Taunton. (25482)

**STRATFORD-UPON-AVON HOSPITAL**

(159 beds)

**TWO HOUSE SURGEONS**  
(Vacant January 25, 1969). Recognized for F.R.C.S. and providing excellent experience. Married and single accommodation available. Applications from fully registered or pre-registered applicants, with two recent testimonials, to Hospital Secretary. (25386)

**THE UNITED CAMBRIDGE HOSPITALS**

Addenbrooke's Hospital

**HOUSE SURGEON**

(General Surgery)

required for six months from January 13, 1969.

Recognized pre-registration service. Apply to the Assistant House Governor, Addenbrooke's Hospital, Trumpington Street, by December 19, 1968, stating age, nationality, qualifications and experience (with dates), and enclosing copies of three testimonials. (25233)

**WALSALL HOSPITAL  
MANAGEMENT COMMITTEE**

**HOUSE OFFICER, LOCUM  
GENERAL SURGERY**

required immediately.

Applications to Group Secretary, Walsall General (Sister Dora) Hospital, Wednesbury Road, Walsall. (25436)

**WATFORD GENERAL HOSPITAL**

Applications are invited for the post of

**HOUSE SURGEON**

pre- or post-registration. Post vacant December 30, recognized for F.R.C.S. General surgical unit of 100 beds. Two surgical teams. Residency at the Peace Memorial Wing. Salary according to N.H.S. scales. Please send applications quoting B/63 with copies of two recent testimonials, to the Hospital Secretary, Watford General Hospital, Peace Memorial Wing, Watford, Herts. (14136)

**WEST SUFFOLK HOSPITAL  
MANAGEMENT COMMITTEE**

West Suffolk General and St. Mary's Hospitals, Bury St. Edmunds

**HOUSE SURGEON (one post)**

IN GENERAL SURGERY

for West Suffolk General Hospital. Post vacant early January 1969. Busy General Hospital with active postgraduate medical education centre. Furnished flat available at a moderate rate. Applications in writing, quoting two referees, to Hospital Secretary, West Suffolk General Hospital, Bury St. Edmunds, Suffolk. (25308)

**WORTHING HOSPITAL**

Lyndhurst Road, Worthing

**HOUSE SURGEON**

(pre-registered or post-registered) required January 13. Applications, stating age, qualifications and names of two referees, to Hospital Secretary. (25483)

**WYCOMBE GENERAL HOSPITAL**

High Wycombe, Bucks

(Apply to Hospital Secretary)

**RESIDENT PRE-REGISTRATION HOUSE**

required from late January, 1969. Married accommodation probably available. Excellent study facilities and active postgraduate medical centre. (25145)

**THORACIC SURGERY**

**WEST MANCHESTER HOSPITAL  
MANAGEMENT COMMITTEE**

The Manchester Regional Hospital Board

Applications invited for the post of

**REGISTRAR IN THORACIC SURGERY**

falling vacant early January. Applications, including names of two referees, to Group Secretary, Park Hospital, Davyhulme, Manchester M31 3SL (Ref. 13781). (14083)

**ADMINISTRATIVE****OXFORD REGIONAL HOSPITAL BOARD**

Applications are invited for vacant posts in the Medical Department of the Board's Headquarters.

**1. Principal Assistant Senior Medical  
Officer**

(Salary scale: £2,825-£3,590 p.a.)

**2. Assistant Senior Medical Officer**

(Salary scale: £2,770-£3,430 p.a.)

**3. Administrative Medical Officer  
(Trainee)**

(Salary scale: Age 33 or over: £2,335-£2,770 p.a.)

Age 29-32: £2,105-£2,265 p.a.

Applicants for the Principal Assistant Senior Medical Officer post should have had previous experience in medical administration with a Regional Hospital Board. The successful applicant will be expected to assist in project team work concerned with capital planning and to be responsible to the S.A.M.O. for a section of the work of the department, depending on the appointee's own interests and experience. Applicants for the other posts need not have had previous experience with a Regional Hospital Board. They should have had a broadly based training in clinical medicine, preferably in more than one branch of the health service, and should be prepared to undergo training in community medicine and medical administration. These posts are likely to attract a registrar or senior registrar with an interest in operational research, management techniques or the application of management services, including the use of computers, in the future organization of hospital and health services.

Detailed applications (stating post sought) and quoting three referees should reach the Secretary to the Board, Old Road, Headington, Oxford, by 11th January, 1969. (25286)

**BRISTOL-FRENCHAY HOSPITAL**

Applications invited for the appointment of

**SENIOR HOUSE OFFICER**

in regional department of thoracic surgery (85 beds) at Frenchay Hospital.

Post provides experience in cardiac, oesophageal and pulmonary surgery. Recognized for F.R.C.S. Vacant March, 1969.

Apply to the Secretary, Frenchay Hospital, Bristol, stating age, and experience, and naming two referees. (14033)

**KING EDWARD VII MEMORIAL  
CHEST HOSPITAL**

Warwick (171 beds)

**SENIOR HOUSE OFFICER IN  
THORACIC SURGERY**

regional cardiothoracic surgical unit also containing major investigation department. Pulmonary, oesophageal surgery, with particular opportunities for considerable experience and responsibility in open-heart surgery.

Recognized for F.R.C.S. Post vacant early January, 1969. Apply Hospital Secretary. (25437)

**UROLOGY****THE INSTITUTE OF UROLOGY**

Applications invited for a post of

**RESEARCH FELLOW**

to undertake a full-time clinical research project associated with the work of the incontinence clinic. The appointment is for a minimum of one year in the first instance, on the Lecturer scale £1,745 to £2,820, according to experience. Applications, with details of age, experience, etc., to the Secretary, Institute of Urology, 10 Henrietta Street, London W.C.2, by December 31, 1968. (H.6122)

**NORWICH HOSPITALS**

Applications are invited for the following appointments, vacant February 1, 1969:

**SENIOR HOUSE SURGEON**

(two S.H.O. status) for the urological department. Two Senior House Officers employed in the department. Recognized for F.R.C.S. examination requirements. Accommodation available for single and generally for married officers.

Applications, giving full details, with names of two referees, to Group Secretary, Hospital Management Committee, St. Stephen's Road, Norwich NOR 53A, by December 18, 1968. (25366)

**VENEREOLOGY****WESSEX REGIONAL HOSPITAL BOARD**

Required a whole-time

**SENIOR REGISTRAR IN VENEREOLOGY**

for the regional services based on the Southampton department which will become the teaching unit for the new medical school. The department in this seaport is amongst the busiest in the country with wide experience in endemic and exotic diseases.

Excellent postgraduate facilities are available in the group and study for higher qualifications will be encouraged.

The post is tenable for four years subject to annual review.

Application forms and further particulars from the Senior Administrative Medical Officer, Highcroft, Romsey Road, Winchester. Closing date January 11, 1969. (25525)

**DOCTORS ABROAD.** Copies of vacancies advertised in the "Journal" can be sent by

**AIR MAIL.** The minimum cost is 3s. per week, which covers up to five separate headings; additional headings 1s. each. Order for specific grades cannot be accepted.

**PLEASE ENCLOSE PAYMENT to avoid delay.**



**PUBLIC HEALTH****COUNTY BOROUGH OF  
BIRKENHEAD****DEPUTY MEDICAL OFFICER OF  
HEALTH AND DEPUTY PRINCIPAL  
SCHOOL MEDICAL OFFICER**

Applications are invited from suitably qualified persons for this appointment.

The salary is within the range £2,450 to £2,720 plus £200 per annum for duties as Crematorium Deputy Medical Referee, and a lump sum car allowance of £150 per annum.

Application form and particulars relating to the appointment may be obtained from the Town Clerk and Chief Executive Officer, Town Hall, Birkenhead.

Closing date for applications, January 18, 1969.—Jan G. Holt, Town Clerk, Town Hall, Birkenhead. (14197)

**COUNTY BOROUGH OF BOLTON**

Applications are invited from registered medical practitioners for the post of

**DEPUTY MEDICAL OFFICER OF  
HEALTH AND DEPUTY PRINCIPAL  
SCHOOL MEDICAL OFFICER**

Candidates should hold a Diploma in Public Health and have experience in all branches of the public health and school health services. The person appointed will be expected to undertake, subject to Home Office approval, the duties of Deputy Medical Referee for the purposes of the Cremation Acts. He will be required to devote the whole of his time to the duties of these offices.

Salary scale £2,887 10s. by £75 (4) to £3,187 10s. with an additional payment which is at present £243 6s. 8d. per annum for duties as Deputy Medical Referee. Essential user car allowance payable. Post superannuable subject to medical fitness and terminable by three months' notice on either side.

Application forms may be obtained from the Establishment Office, Town Hall, Bolton, to be returned by January 3. (14235)

**CITY OF OXFORD  
HEALTH DEPARTMENT****APPOINTMENT OF ASSISTANT  
MEDICAL OFFICER OF HEALTH AND  
SCHOOL MEDICAL OFFICER  
D.P.H. Assisted Training Scheme**

Applications are invited from registered medical practitioners for the above post. If the successful applicant does not hold a Diploma in Public Health, arrangements could be made in October 1969 for secondment on full pay with a contribution towards expenses whilst attending a full time D.P.H. course. In this event, the duration of the appointment will be a minimum of three years.

Duties will be mainly in connection with the child welfare and school health services, but there will be opportunity for experience and training in all branches of public health work.

Salary scale £1,795 to £2,445.

In fixing the commencing salary, previous experience and qualifications will be taken into consideration. A car allowance and 50% removal expenses will be paid.

Application forms and conditions of service, with details of D.P.H. bursary scheme, may be obtained from Dr. J. F. Warin, Medical Officer of Health, Health Department, Greyfriars, Paradise Street, Oxford, to whom they must be returned not later than January 6, 1969. (25527)

**WORCESTER COUNTY BOROUGH  
COUNCIL****ASSISTANT MEDICAL OFFICER OF  
HEALTH AND SCHOOL MEDICAL  
OFFICER**

Registered medical practitioners are invited to apply for this post. Salary on scale £1,725 to £2,445, commencing salary according to qualifications and experience. Whitley Council conditions generally. Essential user car allowance. Removal expenses grant. Housing accommodation available if required. Application forms, available from Medical Officer of Health, Church House, The Cross, Worcester, to be returned by December 31, 1968. (25235)

**COUNTY BOROUGH OF BOOTLE  
DEPUTY MEDICAL OFFICER OF  
HEALTH AND DEPUTY PRINCIPAL  
SCHOOL MEDICAL OFFICER**

Applications for the above mentioned appointment are invited from registered medical practitioners holding the Diploma in Public Health and having had previous experience in Public Health Administration. The person appointed will be responsible, under the direction of the Medical Officer of Health, for carrying out administrative and other duties for all sections of the health department, including committee work, and must be capable of assuming full responsibility in the absence of the Medical Officer of Health.

The salary will be within the scale £2,350 by £60 (4) to £2,590. This scale is at present subject to national review and the recommendations will be favourably considered by the Council.

A car allowance is payable. The appointment is subject to the provisions of the Local Government Superannuation Acts, to the successful candidate passing a medical examination and to three months' notice on either side.

Application forms may be obtained from Dr. G. T. MacCulloch, M.B., Ch.B., D.P.H., Balliol House, The Stanley Precinct, Bootle, Lancs L20 3AH, to whom they should be returned by January 6, 1969.—A. J. E. Taylor, Town Clerk, Town Hall, Bootle 20, Lancs. (14147)

**GLAMORGAN COUNTY COUNCIL  
Public Health Department****MEDICAL OFFICERS**

are required in the following areas:

(a) Aberdare and Mountain Ash  
(b) Port Talbot and Glyncoerwg

Salary scale as laid down by the Medical Whitley Council, viz: £1,795 by £70 (1) by £80 (5) by £90 (2) to £2,445 per annum.

Increments award for qualifications and experience. Scheme of leave to study for the Diploma in Public Health.

Occasional user car allowance where appropriate.

Five-day week. Facilities for postgraduate courses.

Appointment superannuable.

Assistance towards removal expenses and lodging allowance in approved cases.

Application forms (to be returned by December 20, 1968) and further particulars are obtainable from the County Medical Officer, County Council Offices, Greyfriars Road, Cardiff.—Richard John, Clerk of the County Council. (14165)

**LONDON BOROUGH OF BROMLEY  
Health and Welfare Department  
SENIOR MEDICAL OFFICER**

Applications are invited for the above post from registered medical practitioners. Salary scale £2,535 to £3,075 plus £90 London Weighting, according to qualifications and experience.

The person appointed will work under the direction of the Medical Officer of Health and Principal School Medical Officer. The duties will be specially concerned with the school health services but will include other duties as directed. The possession of the D.P.H. or D.C.H. would be an advantage.

The post is superannuable and an essential user car allowance will be paid. Postcard requests for application form to Establishment Officer, Town Hall, Bromley, Kent, quoting reference 4/48. Closing date January 3, 1969. (25526)

**LANCASHIRE COUNTY COUNCIL****SENIOR ASSISTANT DIVISIONAL  
MEDICAL OFFICER**

Applications are invited from registered medical practitioners for the post of Senior Assistant Divisional Medical Officer in the Bury area, which comprises the Boroughs of Haslingden, Prestwich, Radcliffe, Rawtenstall and the urban districts of Ramsbottom, Tottington, and Whitefield.

The salary scale is £2,185 to £2,715 per annum. Preference will be given to holders of the Diploma in Public Health but other applicants will be considered as there is a scheme of financial assistance towards the cost of study.

The successful applicant will be required to act for the Divisional Medical Officer in his absence and as Deputy Medical Officer of Health will become familiar with committee procedure. This post will give ample opportunity to gain experience in the administrative side of public health work with a view to future promotion to Divisional Medical Officer.

Application forms are obtainable from the County Medical Officer of Health, Serial No. 6559, East Cliff County Offices, Preston PR1 3JN, to be returned by December 24, 1968. (13985)

**APPLICANTS ARE ADVISED NOT TO** send original testimonials when replying to advertisements. Copies will serve the purpose quite as well, and in the event of their being lost or mislaid no inconvenience will ensue.

**Buckinghamshire  
County Council****Departmental  
Medical Officer****Upper Salary Range - £2,185 - £2,715 per annum**

Applications are invited for this post from suitably qualified and experienced medical practitioners.

The vacancy is in the North Bucks area which will include the new town of Milton Keynes and is centred at Bletchley.

Commencing salary within the range according to qualifications and experience.

Assisted D.P.H. scheme available.

Removal allowance of up to £100 and housing allowance of £2 per week pending removal payable in appropriate cases.

Further particulars and form of application obtainable from County Medical Officer, County Offices, Aylesbury, Bucks. (25438)

**CITY OF LIVERPOOL  
PRINCIPAL MEDICAL OFFICER—HEALTH DEPARTMENT**

Applications are invited for the post of Principal Medical Officer, Medical Examinations Section. Salary Scale £2,805 by £90 (6) to £3,345 per annum. The commencing salary will be determined at interview.

The person appointed to the Medical Officer of Health's Department will be responsible for the organisation and supervision of the arrangements for the medical examination of Corporation employees and Police personnel, in connection with new appointments, pension schemes, sickness payment schemes, etc., and will be required to conduct, with assistance, a substantial number of examinations. Experience of examinations for insurance purposes would be an advantage. He may also be required to assist in the general duties of the Health Department, including Port Health work.

General local government conditions apply. Removal and other expenses will be paid where appropriate.

Applications, stating age, qualifications and experience, and the names of three referees, must reach the Medical Officer of Health, Hatton Garden, Liverpool 3, by December 31, 1968.

STANLEY HOLMES,  
Town Clerk. (14190)

**CITY OF PORTSMOUTH****Deputy Medical Officer of  
Health, Deputy Principal  
School Medical Officer and  
Deputy Port Medical  
Officer of Health**

Applications are invited for this post which provides wide experience in the whole range of the Health Services. In addition, the successful applicant may be appointed as Deputy Medical Referee for cremation purposes.

Salary scale £3,022 10s. to £3,442 10s. per annum, plus approximately £240 per annum if appointed Deputy Medical Referee. Lump sum car allowance, assistance with housing, if required.

Further particulars from Medical Officer of Health, 1 Western Parade, Southsea, PO5 3JA, to whom applications should be returned by December 31, 1968. (25566)

**Borough of Swindon  
ASSISTANT  
MEDICAL OFFICER OF  
HEALTH**

This is an opportunity to work in a progressive modern town near to the attractive countryside of the Downs, Cotswolds and Thames Valley. Swindon is in North East Wilts and has developed from what was once primarily a railway town to become a centre of modern industry with a population of over 100,000. Continued development is likely to further double its size within the next fifteen years.

The Assistant Medical Officer of Health will mainly work in the school health service and in the field of infant welfare but will be asked to carry out some other clinical duties.

The salary will be within the range £1,795-£2,445. A lump sum car allowance will be paid. Housing can be made available and up to 75% removal expenses will be granted.

Application forms are available from the Town Clerk (Ref. B.M.J.), Civic Offices, Swindon and should be returned by 30th December, 1968. (25392)

# REPUBLIC OF IRELAND

## CORK HEALTH AUTHORITY

Vacancy for  
**ORTHOPAEDIC REGISTRAR**  
St. Mary's Orthopaedic Hospital, Cork  
(Teaching hospital)  
Remuneration: First year — £1,517  
Second year — £1,642  
Third year — £1,777

Plus an allowance of £175 for a higher degree.

Deductions at the approved rate will be made in respect of emoluments if provided.

Application forms and particulars may be obtained from Secretary, Cork Health Authority, Room 703, County Hall, Cork, with whom completed application forms should be lodged before 5 p.m., Friday, January 3, 1969.  
(H.6226)

## OVERSEA

Attention is drawn to the desirability of obtaining full details of remuneration and terms of service in advertised appointments where these are not stated in the advertisement. In some cases local B.M.A. Branches or affiliated Associations may be in a position to provide information, and their addresses are available on application to the Secretary of the Association.

**AUSTRALIA. M.R.C.O.G. OBSTETRICIAN/gynaecologist** prepared to do general practice to join qualified surgeon and physician anaesthetist in expanding practice in N.S.W. base: hospital country town.—Reply, Box CV.4446, B.M.J.

**ASSISTANT WITH EARLY VIEW TO** partnership, wanted by group of four doctors (two of whom are English) in Hunter Valley area of N.S.W., to replace recently deceased partner. Preference given to doctor with F.R.C.S. Salary \$9,000 per annum with four weeks' recreational leave and rent free house during assistantship. \$1,000 per annum extra for F.R.C.S. Rostered duties. Protestant. Please state age, marital status and experience.—Box OV.4343, B.M.J.

**AUSTRALIA. FOR DETAILS OF PRACTICE** conditions, employment, housing and finance, contact Locums Ltd., 9 Bligh Street, Sydney, N.S.W.

**AUSTRALIA. OPHTHALMIC REGISTRAR** to private clinic. F.R.C.S. required. Routine ophthalmology with some surgery. Term of appointment one year. Return economy air fare on completion of twelve months satisfactory service.—Reply Box OV.4206, B.M.J.

**CANADA. ASSISTANT WITH DEFINITE** view to partnership required urgently in rapidly expanding general practice in pleasant Toronto suburb. Minimum salary \$1,200 per month. Hospital privileges. Off-duty rota.—Dr. C. Robson, 107 Guildwood Parkway, Scarborough, Ontario.

**CANADA. PSYCHIATRIST REQUIRED** for Yellowknife willing to travel to outlying hospitals in other communities—approximate population to be served about 12,000. Transportation paid and return fare guaranteed after one year service. Salary \$18,000 per annum. All car maintenance expenses paid. Holiday four weeks per year. Starting June, 1969. Apply Drs. Powell and O'Donoghue, Box 70, Yellowknife, N.W.T.

**CANADA. RADIOLOGIST REQUIRED** for Yellowknife willing to travel to outlying hospitals in other communities—approximate population to be served about 12,000. Transportation paid and return fare guaranteed after one year service. Salary \$18,000 per annum. All car maintenance expenses paid. Holiday four weeks per year.—Apply Drs. Powell and O'Donoghue, Box 70, Yellowknife, N.W.T. Starting date June, 1969.

## UNIVERSITY OF QUEENSLAND

### SENIOR LECTURER (CLINICAL) IN PATHOLOGY

The University invites applications for the position of Senior Lecturer (Clinical) in the Department of Pathology. An applicant should hold a medical degree registrable in the State of Queensland. He should have at least five years' postgraduate experience in some branch of pathology with a special interest in cell biology, cell biochemistry, or experimental pathology as a field of work, and hold an appropriate postgraduate qualification. The successful applicant will be responsible to the head of the department of pathology for his allotted teaching duties and for the development of his field of research. Subject to these duties to the University, the appointee may be seconded to the department of pathology at one of the teaching hospitals for some part-time routine duties, should he so desire.

The salary range for a Senior Lecturer (Clinical) is \$A7,500—5 × 250—\$A8,750, plus a loading of \$A700 per annum.

The University provides superannuation similar to F.S.S.U., housing assistance, study leave and travel grants.

Additional information and application forms will be supplied upon request to the Association of Commonwealth Universities (Branch Office), Marlborough House, Pall Mall, London S.W.1.

Applications close in London and Brisbane on February 7, 1969.  
(14181)

## UNIVERSITY OF OTAGO

Dunedin, New Zealand

### PROFESSOR OF EXPERIMENTAL MEDICINE IN THE DEPARTMENT OF MEDICINE

The University Council invites applications for the Chair of Experimental Medicine in the Department of Medicine. This Professorship replaces the position previously referred to as the Professorship of Research Medicine held by Sir Horace Smirk, who was also Director of the Wellcome Medical Research Institute. With the retirement of Sir Horace Smirk at the beginning of 1968, the Wellcome Institute became incorporated into the Department of Medicine.

Professorial salaries for medically qualified staff are fixed at various points within the range of \$NZ9,400 per annum to \$NZ12,800 per annum. (Note: \$NZ100 equals £46 13s. 4d. stg., \$US112, \$A100.)

Further particulars are available from the Secretary-General, Association of Commonwealth Universities (Branch Office), Marlborough House, Pall Mall, London S.W.1, or from the Registrar of the University.

Applications close in New Zealand and London on February 28, 1969.  
(14180)

## UNIVERSITY OF WESTERN AUSTRALIA

### LECTURERS IN MEDICINE

(Three Posts)

Applications are invited for the above-mentioned posts.

Applicants should hold the M.R.A.C.P. or, if members of another College, be prepared to obtain it in due course. The research interests of the Department of Medicine are metabolism, epidemiology and renal disease, and preference will be given to candidates with interests in these fields. The salary range is \$A5,400—7,300 per annum, plus a differential of \$A600 per annum for medical qualifications.

Intending applicants are requested to obtain details of the procedure to be followed in applying for the posts and a copy of the conditions of appointment before submitting their applications. This information is available from the Association of Commonwealth Universities (Branch Office), Marlborough House, Pall Mall, London S.W.1.

Applications close in Australia and London on January 11, 1969.  
(14182)

## UNIVERSITY OF NEW SOUTH WALES

### LECTURER/SENIOR LECTURER

#### SCHOOL OF SURGERY

(Tenable at Prince Henry and Prince of Wales Hospitals)

Applications are invited for appointment to the above-mentioned position.

Salary: \$A5,400 range \$A7,300 per annum (Lecturer), \$A7,600 range \$A8,750 per annum (Senior Lecturer). Commencing salary according to qualifications and experience.

Applicants must have high academic qualifications. For appointment as Senior Lecturer extensive teaching and research experience is desirable.

The successful applicant will participate in undergraduate and postgraduate teaching. Opportunities for research include well-equipped experimental laboratories.

The successful applicant will be appointed to the surgical staff of the Prince Henry and Prince of Wales Hospitals at a level commensurate with his clinical experience. At the discretion of the Vice-Chancellor, a limited right to private practice within these hospitals may be granted.

Details of appointment, including superannuation, study leave and housing scheme, may be obtained from the Association of Commonwealth Universities (Branch Office), Marlborough House, Pall Mall, London S.W.1.

Applications close in Australia and London on December 31, 1968.  
(14220)

## THE UNIVERSITY OF OTAGO

and

### THE OTAGO HOSPITAL BOARD

#### FULL-TIME RENAL PHYSICIAN AND LECTURER

Applicants are invited for the position of Full-time Renal Physician and Lecturer on the Clinical and Teaching Staff of the Dunedin Hospitals and the Department of Medicine.

Applicants must hold a higher qualification in medicine, and have had at least five years' practical experience in the specialty.

The salary will be within the scale \$6,020—\$8,100, and the commencing rate will be determined in accordance with the appointee's qualifications and experience.

Travelling expenses will be paid in accordance with the information contained in the Conditions of Appointment, which may be obtained from the office of the High Commission for New Zealand, N.Z. House, The Haymarket, London S.W.1, or from the Secretary to the Board.

Applications, on the form attached to Conditions of Appointment, stating age, qualifications and experience, together with the names and addresses of two persons to whom confidential reference may be made, will be received by the undersigned until 10 o'clock a.m. on Monday, February 17, 1969.

D. C. J. Pearce,  
Secretary,  
Otago Hospital Board,  
P.O. Box 946,  
DUNEDIN,  
NEW ZEALAND.

(14222)

## Oversea—contd.

**GENERAL PRACTITIONER WANTED**  
in growing Northern Manitoba town. 3,000 population. Excellent school up to university standard. Starting salary 1,200 dollars monthly. Surgical experience advantage. Partnership if mutually agreeable. 15-20 hospital, fully staffed. X-rays and laboratory available. Present doctor from Birmingham, U.K.—Reply Box 99, Sherritt Avenue, Lynn Lake, Manitoba, Canada.

**GENERAL PRACTITIONER WITH TRAINING**  
and aptitude in anaesthesia required to join two-man group of general practitioner and surgeon in small Ontario City on the shore of Lake Erie in the Niagara Peninsula. Excellent open hospital of 175 beds. Reasonable salary, bonus, allowances, work schedule and holidays.—Reply to Box OV.4342, B.M.J.

**GRADUATE OF QUEEN'S UNIVERSITY**  
Belfast requires an assistant for general practice in a suburb of Toronto. Salary \$1,000 per month with a view to partnership mutually agreeable.—Send full details to Dr. Murphy, 39 Sunnyside Crescent, Scarborough, Ontario, Canada.

**MEDICAL PRACTICE N.S.W., AUSTRALIA.** Applications are invited from qualified medical practitioners for the medical practice at Yeoval in central New South Wales, Australia. The practice has a guaranteed Government subsidy of A\$9,000, with extra benefits such as bonus of A\$3,000 after 3 years. Assisted passage. Loan of A\$6,000 for setting up practice (under the new State Government scheme). A modern, three-bedroom residence and consulting rooms are available at a moderate rental in Yeoval. Applications should be in writing and addressed to Secretary, Yeoval Subsidized Doctors Committee, Box 41, P.O., Yeoval, N.S.W. 2868.

**REQUIRED MARCH, 1969. ENERGETIC**  
locum with view succession after 3-6 months in busy South Saskatchewan rural practice based in pleasant modern town. Clinic and spacious flat available on rental with free accommodation for locum period for doctor and family. Basic competence in all fields essential. Grosses around \$36,000. Single-handed with greater potential as two-doctor practice. Ideal for man-wife medical team. Price \$6,000. Salary \$1,000/month plus accommodation and car.—Box OV.4447, B.M.J.

**PARTNERSHIP AVAILABLE IN PLEASANT**  
North Island, New Zealand, country area. Good facilities. Private medical and surgical hospital. Maternity and general hospital with good laboratory and x-ray facilities. Obstetric experience essential. Approved applicant may obtain New Zealand Government sponsorship.—Box OV.4238, B.M.J.

**WANTED BY ACTIVE MEDICAL GROUP**  
in north-west Ontario, young surgeon, preferably with F.R.C.S. or eligible for F.R.C.S. Remuneration will be offered according to experience and training. Ample opportunity for postgraduate work and recreational activities provided. Area offers excellent facilities for boating, skiing, hunting, fishing. Applicants will have to be willing to do a certain amount of general practice.—Applicants reply to the Dryden Medical Clinic, Box 3008, Dryden, Ontario, Canada. Personal interviews can be arranged in the spring of 1969 in the U.K.

**GROUP PRACTICE OPENINGS (TWO).**  
Vacancy in group practice in expanding Rhodesian hospital town on temporary or permanent basis. Full medical, surgical, anaesthetic, obstetric responsibility if desired. Commencing salary depending on qualifications and experience with minimum of £300 per month. No goodwill. Free passage for doctor and family. Major income tax concessions for two years (none paid in first year).—Box OV.4362, B.M.J.

**WANTED. GENERAL PRACTITIONER**  
to join busy, well-established practice in Canada, pleasant south-western Ontario town on Lake Erie, 35 miles from large Metropolitan area. Modern offices. General open hospital, 170 beds. Income negotiable. Early partnership if mutually satisfactory.—Reply to Dr. J. A. Taylor, 73 Erie Street South, Leamington, Ontario, Canada.

# AUSTRALIA

## NEW SOUTH WALES INSTITUTE OF PSYCHIATRY

### Research Fellow in Psychiatry

A Research Fellowship of the New South Wales Institute of Psychiatry is offered to the successful applicant for the position of Research Psychiatrist to the "Human Ecology of the Arid Zone" project. The duration of the Fellowship is for one year with a possible renewal for a further year. The project affords an opportunity to undertake the first psychiatric epidemiological study of the sparsely populated regions of Australia and to determine the modifications of psychiatric services needed for such regions.

#### Salary

The successful applicant will be entitled to a grant at the rate of \$A8,359 per annum.

#### Qualifications

The applicant should be a registered medical practitioner and possess a qualification in Psychiatry.

#### Duties

This is a challenging opportunity to carry out psychiatric research, to work towards a higher degree and to obtain unique experience in a field of vital importance for the development of health services in Australia.

The Research Psychiatrist will work in collaboration with a Social Psychologist already appointed, with the General Practitioners of the area and with the Directors of the project, Professor L. G. Kiloh, Professor of Psychiatry, University of New South Wales, Professor D. C. Maddison, Professor of Psychiatry, University of Sydney, Professor J. E. Cawte, Associate Professor of Psychiatry, University of New South Wales, and Dr. W. A. Barclay, Director of State Psychiatric Services, New South Wales, each of whom will visit the project to direct specific aspects.

The town of Cobar and its surrounding area in the west of New South Wales has been chosen as the region to be studied. This includes pastoral properties, a mining industry and an aboriginal population. Funds are available for transport by car and for approved visits to Sydney for consultation. A house is available on a rental basis.

Subject to certain conditions, the successful applicant will be eligible for:

- \* Payment of fares to Sydney
- \* Financial assistance towards removal and establishment expenses.
- \* Financial assistance towards initial accommodation expenses.

For application form and further information, write to the Recruitment Section, New South Wales Government Offices, 56 Strand, London, W.C.2., where applications close on 6th JANUARY, 1969, quoting reference 44/396.

Hon. A. Landa,  
Agent General.

(14010)

## UNIVERSITY OF QUEENSLAND

### SENIOR LECTURER (CLINICAL) IN OBSTETRICS AND GYNAECOLOGY

The University invites applications for the above-mentioned position. Applicants should have passed the M.R.C.O.G. examination or its equivalent, and should have lecturing and research experience in an academic post. Clinical duties will include the care of patients in Brisbane teaching hospitals. The appointee will undertake independent research or will participate in the general research activities of the department. Both formal and informal teaching will be given to senior medical students.

The Head of the Department will be visiting America, United Kingdom, Europe, and Asia during the first six months of 1969 and will be available to meet interested applicants.

The salary range for Senior Lecturer (Clinical) is \$A7,500—\$5 × 250—\$A8,750, plus a loading of \$A700 per annum.

The University provides superannuation similar to F.S.S.U., housing assistance, travel grants and study leave.

Additional information and application forms will be supplied upon request to the Association of Commonwealth Universities (Branch Office), Marlborough House, Pall Mall, London S.W.1.

Applications close in Brisbane and London at **February 21, 1969.**  
(14219)

# AUSTRALIA

## NEW SOUTH WALES INSTITUTE OF PSYCHIATRY Post-Diploma Fellowships in Psychiatry

Applications are invited from persons in possession of a post-graduate qualification in Psychiatry for a Post-Graduate Fellowship of the New South Wales Institute of Psychiatry. The applicant should state whether he seeks appointment to:

### (a) a Training Fellowship

in which case he must specify a particular segment of psychiatry in which he desires to receive further training, and must submit evidence that such training is available and that he is acceptable to the authorities in charge of such training.

### or (b) a Research Fellowship

in which case he must submit a detailed programme of research in psychiatry and demonstrate in his application that adequate facilities and supervision are available for the implementation of the proposed programme.

Fellowships will be awarded for an initial period of one year, but extension for a further year is to be anticipated subject to the receipt by the Institute of satisfactory reports concerning the appointee's progress.

Fellowships will be tenable only in the State of New South Wales. Successful applicants will be entitled to a Fellowship Grant at the rate of \$A8,359 per annum.

Subject to certain conditions, the successful applicant will be eligible for:

- \* Payment of fares to Sydney
- \* Financial assistance towards removal and establishment expenses
- \* Financial assistance towards initial accommodation expenses

For application forms and further information write to the Recruitment Section, New South Wales Government Offices, 56 Strand, London, W.C.2., where applications close on 6th JANUARY, 1969, quoting reference 44/395.

Hon. A. Landa,  
Agent General

(14009)

**Oversea—contd.**

**SALISBURY. RHODESIA. INCOME** ER78,000, could be increased. No maternity. Night calls negligible. Premium may be paid out of income. Principal wishes to retire. Details on application.—Box OV. 4455, B.M.J.

**WEINLOS. CLINIC. EDMONTON,** Alberta, Canada. This group of 17 doctors has openings for general practitioners to serve our expanding facility which includes clinic offices located in the city center as well as subclinics in the West End of the city. In addition to modern clinic facilities (including full laboratory and diagnostic radiology), hospital privileges are available. This city of 425,000 offers a university and all the amenities attributable to a modern and progressive community. Monthly salary is a minimum of \$1,200 and is negotiable on the basis of qualifications and experience with excellent opportunity for future partnership. Applicants are invited to submit a resume of previous work, past experience, references, and a recent photograph to the Administrator, Weinlos Clinic, 10022-103 Street, Edmonton, Alberta, Canada.

**APPROVED MEDICAL RESIDENCY.** Joint programme with Unity Hospital and a municipal institution; \$8,000 per annum ranging to \$10,000, increased by \$500 as of July 1, 1969. Housing allowance is \$1,500. Free expanded hospital—medical surgical insurance plan includes family coverage. E.C.F.M.G. required of unlicensed foreign graduates. This is a 900-bed hospital with a research institute on the premises—non-sectarian, university affiliated, located in the heart of New York City near all cultural, educational and entertainment facilities. A comprehensive training programme is being offered in acute and chronic diseases with active out-patient and emergency service and up-to-date facilities, such as haemodialysis and cobalt therapy, conducted by full-time and voluntary staff. Write for details and application or telephone Director of Medical Education, Kingsbrook Jewish Medical Center, Rutland and E. 49th Street, Brooklyn, N.Y. 11203. (H.6004)

**APPROVED ROTATING INTERNSHIP.** Joint programme with Unity Hospital and a municipal institution; \$7,500 per annum, increased by \$500 as of July 1, 1969. Housing allowance is \$1,500. Free expanded hospital—medical-surgical insurance plan includes family coverage. E.C.F.M.G. required of unlicensed foreign graduates. This is a 900-bed hospital with a research institute on the premises—non-sectarian, university affiliated, located in the heart of New York City near all cultural, educational and entertainment facilities. A comprehensive training programme is being offered with active out-patient and emergency service and up-to-date facilities such as haemodialysis and cobalt therapy, conducted by full-time and voluntary staff. Approved residency training is available in medicine, pathology, surgery, orthopaedic surgery and rehabilitation medicine. Write for details and application or telephone Director of Medical Education, Kingsbrook Jewish Medical Center, Rutland and E. 49th Street, Brooklyn, N.Y. 11203. (H.6003)

**AVAILABLE JULY 1, 1969. APPROVED** Internships (Internal, Paediatric and Obstetric) and complete residencies in internal medicine, paediatrics, surgery, obstetrics and gynaecology, pathology and anaesthesiology. Salaries \$6,200 to \$10,800 per year with liberal fringe benefits. Institutional member of association of American medical colleges. Affiliated with Albany Medical College, Albany, New York City.—Write Director, Department of Medical Education, Berkshire Medical Center, 725 North Street, Pittsfield, Mass. 01201. (H.550-9)

**CANADA — MEDICAL OFFICER OF** Health required for The Big Country Health Unit. Salary in accordance with qualifications and experience. Starting salary range from \$13,080 to \$15,000. Central Alberta rural area. Please apply with full particulars and a recent photograph to: Chairman of the Board, Big Country Health Unit, Coronation, Alberta, Canada. (H.5561)

**CONNECTICUT — PSYCHIATRIC** RESIDENCIES. Large modern hospital. Three-year accreditation for American Board. Active varied teaching programme affiliated with Yale University. Near metropolitan area. Beginning stipend \$7,500 monthly. Write Dr. Jane F. Olman, Fairfield Hills Hospital, Newtown, Connecticut.

**EDGEWATER HOSPITAL.** 5700 North Ashland Avenue, Chicago, Illinois 60626

**A.M.A. APPROVED ROTATING** INTERNSHIP FOR 24 INTERNS In a 390-bed general hospital including an 11-bed intensive coronary care unit and hyperbaric chamber. The programme is under the direction of a Director of Medical Education and offers a Rotating 1, 2, 3, and 4 internships. Stipend includes full maintenance, uniforms and hospitalization insurance. Single intern stipend \$4,000 per year. Married interns living outside with their families: \$6,600 per year. E.C.F.M.G. certificate required. Write: Stanley Brownstein, M.D., Director of Medical Education. (H.7735)

**MEHARRY MEDICAL COLLEGE** 1005 Eighteenth Avenue N., Nashville, Tennessee 37208

Board certified (or eligible) **RADIOLOGISTS** to be considered for academic appointment in U.S. medical school. Particular need in neuro- and cardiovascular radiology and in radiotherapy. (H.5963)

**PATHOLOGY RESIDENCIES AND** STRAIGHT INTERNSHIPS

Full American Board approved training programme is available at University Teaching Hospital. Foreign graduates must have E.C.F.M.G. certificate. Apply: Director of Pathology, Western Reserve University at Cleveland, Metropolitan General Hospital, 3395 Scranton Road, Cleveland, Ohio, 44109, U.S.A. (H.6747)

**HOLY NAME HOSPITAL**

Teaneck, N.J., U.S.A.  
350-bed general hospital in suburbs of New York City, active emergency room, intensive and coronary care unit, haemodialysis facilities. Pathology residency programme. Staff offers A.M.A. approved rotating internships.

Salary \$9,250 per year including housing allowance. Additional allowance for dependent children. Fringe benefits. Faculties of eight surrounding medical schools utilized in active teaching programme. For details write to Director of Medical Education. (H.5893)

**NEW YORK CITY, U.S.A.**

**TRAINING PROGRAMME IN INTERNAL** MEDICINE

Coney Island Hospital affiliated with Maimonides Medical Center  
Approved internships and residencies: July 1969, expanding programme, 500 bed New York City municipal teaching hospital. 15 full-time members teaching staff in medicine. Opportunity for post-residency. Clinical and research fellowships in subspecialties. Intern stipend \$7,500, full maintenance, and \$1,500 living-out allowance. \$500 annual raise. Apply Seymour M. Glick, M.D., Coney Island Hospital, Brooklyn, New York 11235, U.S.A. (H.4020)

**NEW YORK INFIRMARY**

Stuyvesant Square East and 15th Street, New York, N.Y. 10003

**ROTATING INTERNSHIPS AND** RESIDENCIES

Available July 1, 1969. Approved 250-bed hospital; intensive training programme for interns in internal medicine, surgery (1-2 years for surgical subspecialties), obstetrics and gynaecology. Comparable salaries plus furnished room for single interns and apartments as available for married interns and residents at low rental. Blue Cross, Blue Shield and Malpractice Insurance coverage. Foreign graduates must be E.C.F.M.G. certified. Write: Chairman, Intern and Resident Committee.

**NORTH-WEST RIVER/HAPPY VALLEY** INTERNATIONAL GRENFELL ASSOCIATION

Lahador, Canada

**HOUSE OFFICER**

Required now for the above. Salary \$5,200, less \$696 for board and lodging. Contract one year. Travel expenses paid. Interesting and varied work in the sub-Arctic. Applications, stating age, qualifications and experience, to Secretary, Grenfell Association, P.O. Box 349, Hope House, 45 Great Peter Street, London S.W.1. (H.5990)

**PAEDIATRIC PATHOLOGY RESIDENCY.**

New York Medical College—Metropolitan Medical Center. Openings January 1, 1969. Prior experience required. Apply Director of Laboratories, Metropolitan Hospital, 1901 First Avenue, New York City, N.Y. 10029, U.S.A.

**PRINCE HENRY'S HOSPITAL.**

St. Kilda Road, Melbourne, 3004, Australia

**REHABILITATION MEDICAL OFFICER**

Princed Henry's is a general teaching hospital of 428 beds affiliated with Monash University and associated with Hampton (Rehabilitation) Hospital. Hampton Hospital has 37 in-patient beds, conducts out-patient day-hospital rehabilitation care, and is well equipped. Expansion of its in-patient capacity is anticipated.

Duties involve: Initiation of rehabilitation of patients at Prince Henry's as requested by Senior Medical Staff of the hospital and, under the direction of the Director of Rehabilitation Services at Hampton Hospital, the continuance of such care at Hampton Hospital.

To participate in the care of patients at Hampton other than those transferred thereto from Prince Henry's.

To act in conjunction with the Director of Hampton Hospital in the matter of the transfer of suitable patients from Prince Henry's to Hampton.

Princed Henry's allocates one of its resident medical officers for duty at Hampton. Patients are referred to Hampton Hospital from a number of points, and a wide general medical experience is necessary. Desirably, applicants should also possess a senior post-graduate qualification.

Salary range: \$8,594 to \$10,583 per annum (if possessed of senior degree); \$7,313 to \$9,435 per annum (without senior degree), according to experience. Superannuation is available.

Applications on the prescribed form close with the undersigned on January 31, 1969. Further details available from the Medical Superintendent (Dr. L. C. Hudson).—W. A. Cross, Manager and Secretary. (H.5983)

**PRIVATE HOSPITAL IN SAUDI ARABIA**

has vacancies for American Board Certified or Board eligible or equivalent. Ob-Gyn, Specialist, Paediatrician, Internist, General Surgeon and Anaesthesiologist. For full details about salary and conditions write to P.O. Box 1177, Beirut, Lebanon. (H.6199)

**RADIOLOGIST WANTED FOR WEST**

coast city of 15,000, plus surrounding population. First year income approximately \$40,000. Ideal for man with three or four years' training. New 150-bed hospital starting construction next month. Mild climate. Ideal sports facilities. Twice daily jet service to Vancouver. Apply to President of Prince Rupert Medical Society, General Hospital, Prince Rupert, B.C., Canada. (H.6166)

**UNITED STATES HOSPITAL INTERNSHIPS**

and residencies available. University and non-university affiliated hospitals. Wide choice. Submit curriculum vitae to International Medical Exchange, 1295 Portland Avenue, Rochester, New York, 14621, U.S.A. Interviews will be arranged at later date. (H.5787)

**PSYCHIATRIC RESIDENCIES ARE**

offered by the Department of Psychiatry, University of Missouri School of Medicine Division at Kansas City. An award winning community mental health centre provides the clinical setting for a training programme of lectures, case presentations, therapy demonstrations (closed-circuit T.V.), seminars, and intensive personal supervision. Full accredited programmes in adult and child psychiatry provide broad experience in in-patient day hospital, out-patient, consultation, alcoholism, forensic and child psychiatry services. There is active participation of the psychiatric residents in the training programme. Full time rotation through the Neurology Department of the University is provided each resident as well as elective experience in a more specialized area of his choice. Beginning stipend \$9,000; special five-year career programme of the Missouri Division of Mental Diseases, total stipend of \$75,750 also available.—Write Richard L. Pentecost, M.D., Assistant Professor, 600 East 22nd Street, Kansas City, Missouri 64108. (H.9178)

**THE QUEEN VICTORIA MEMORIAL**

HOSPITAL  
172 Lonsdale Street, Melbourne

Applications are invited from legally qualified medical practitioners holding appropriate higher qualifications for the following position:

**HONORARY CHILD PSYCHIATRIST**

Specialist training and experience in child psychiatry are required.

Appointment will be to August 1, 1970, with eligibility for appointment for a full five-year term thereafter. The hospital has a children's ward of 46 beds and a paediatric out-patient service conducted daily. The hospital is affiliated with Monash University for teaching in clinical subjects and the Chairs of Paediatrics and Obstetrics and Gynaecology are located at the hospital. Child psychiatrists are taught during the paediatric term in the fifth year of the course.

Application forms are obtainable from the undersigned, with whom applications should be lodged before March 14, 1969. Neil Stephenson, Manager. (H.4022)

**TURKS AND CAICOS ISLANDS**

**MEDICAL OFFICER**

The Government of the Turks and Caicos Islands require a Medical Officer for duties in the Caicos Islands with essential transfer to Grand Turk on change of command and health departments. Duties will include visits to outlying islands and to assist the Medical Officer at Grand Turk.

Qualifications: Candidates should normally be citizens of and permanently resident in the United Kingdom. They must possess medical qualifications and be able to meet all other requirements for full registration in the United Kingdom. They should preferably have a less than five years' post-registration experience and ability to deal with surgical and obstetric emergencies is essential. Some knowledge of public health work desirable, as is knowledge of the operation of a simple X-ray machine.

Salary: Basic salary in scale £1,404 to £2,676 per annum, plus inducement allowance of £421 to £623. In addition designated officers will receive a fixed living allowance of 12% of basic salary.

Entry point on the scale is determined by qualifications and experience.

Appointment on contract for one tour of two years. Gravity and generous leave on completion. Free family passages.

For further information please write, giving full name and address, to the Appointments Officer, Room E-409A, Ministry of Overseas Development, Eland House, Stag Place, London S.W.1. (H.4210)

**UNIVERSITY COLLEGE OF RHODESIA**

Faculty of Medicine

**SENIOR LECTURER/LECTURER IN**

**SURGERY**

Applications are invited for the above post. The Faculty of Medicine provides courses leading to the degrees of M.B., Ch.B. of the University of Birmingham, with which the Medical School is affiliated. The first intake of students was in 1963 and clinical teaching began in 1966. The first graduates are expected in 1968.

Salary according to qualifications and experience will be in the scales £3,108 by £150 to £4,308 (Senior Lecturer), £1,912 by £122 to £3,222 (Lecturer).

Family passages and allowance for transport of effects on appointment. Installation loan of up to half of one year's salary if required. Unfurnished College accommodation at rent of 15% of salary guaranteed for a limited period for persons recruited from outside Rhodesia. Triennial overseas visits with travel allowance and sabbatical leave after six years with family travel allowances are available.

Detailed applications (6 copies) giving full personal particulars (including full names, place and date of birth, etc.), qualifications, experience and publications, and naming three referees, should be submitted by applicants from Central or Southern Africa by January 10, 1969 to the Registrar, University College of Rhodesia, P. Bag 167H, Salisbury, Rhodesia, and by other applicants to the Assistant Registrar, Medical School, University of Birmingham, P.O. Box 363, Birmingham 15, England, from either of whom further particulars may be obtained. (H.4095)

**UNIVERSITY HOSPITAL**

Saskatoon, Saskatchewan, Canada

**CASUALTY OFFICER**

An immediate vacancy exists for a full-time position in the emergency department to provide coverage 8 a.m. to 4 p.m., Monday through Friday. Applicants must be eligible for full registration in the Province of Saskatchewan. Attractive salary and fringe benefits. For further information write Medical Director. (H.6083)

**UNIVERSITY OF PITTSBURGH HEALTH**

CENTRE

**PATHOLOGY RESIDENCIES**

Approved New residency programme in anatomic and clinical pathology and rotation through four university hospitals; perinatal, paediatric and gynaecologic pathology included, unusual opportunities for research special training in biochemical pathology and electron microscopy available to residents.

Write: Emmanuel Farber, M.D., Professor and Chairman of Pathology, School of Medicine, University of Pittsburgh, Pittsburgh, Pennsylvania 15213.

**WELLINGTON HOSPITAL BOARD**

Wellington, New Zealand

**SPECIALIST AND TUTOR IN SURGERY**

The Wellington Hospital Board invites applications from registered medical practitioners for the position of Specialist in Tutor in Surgery at Wellington Hospital. A higher qualification in surgery is essential.

Wellington Hospital is a base hospital of 900 general beds serving a population of over 300,000 and provides a full range of specialties and an active postgraduate programme. Wellington Hospital is a branch faculty of the University of Otago with 2 to 30 final year students.

Conditions will be in accordance with the New Zealand Hospital Employment (Medical Officers) Regulations, 1964.

Commencing salary would be within scale \$NZ6,020 to \$NZ6,610 (\$NZ2.14 a approximately equals £1 sterling). Assistance may be given towards the payment of the appointee's transport expenses to New Zealand in return for an undertaking to remain in the Board's services for two years.

A copy of the conditions of appointment and a form of application may be obtained from the Office of the High Commissioner for New Zealand, New Zealand House, Haymarket, London S.W.1.

Applications should close on January 1, 1969, should be addressed to the Secretary Wellington Hospital Board, Private F, Wellington Hospital, Wellington, New Zealand. (H.1395)

**WEST COAST HOSPITAL BOARD**

RADIOLOGIST

Grey Hospital, Greymouth, New Zealand

Application from suitably qualified registered medical practitioners are invited for the above position.

Salary for specialist as determined by salaries grading committee according to qualifications of the appointee.

Salary range—\$NZ6,020 to \$7,400. Substantial assistance is payable towards travelling expenses to New Zealand.

Comfortable 3-bedroomed house available. Further details are available from the Acting Medical Superintendent-in-Chief, West Coast Hospital Board, P.O. Box 387, Greymouth, New Zealand. (H.1415)

**WEST COAST HOSPITAL BOARD**

Grey Hospital, Greymouth, New Zealand

**WHOLE-TIME SURGEON**

A vacancy for a whole-time Specialist Surgeon at this hospital will arise shortly.

A specialist appointed in the New Zealand hospital employment regulations as a person qualified for at least 8 years and having years' practical experience in the special and possessing an acceptable higher qualification (general surgery is accepted as specialty).

Application will also be accepted from trained persons who will shortly be efflux of time, become specialist status.

The duties of this post will be capable variation, according to the experience, qualifications and interests of the appointee. Preference will be given to a General Surgeon with gynaecological experience.

Salary scale in range \$6,020 to \$8,100 determined by the Medical Officers grading committee.

Substantial assistance payable towards salary to New Zealand.

House available with some furnishings. Present rental \$317 per annum.

Further information is available from the Acting Medical Superintendent-in-Chief, West Coast Hospital Board, P.O. Box 387, Greymouth, New Zealand, to whom application should be addressed. (H.1416)

**Wanted**

**YOUNG BRITISH DOCTOR. QUALIFICATIONS:** B.A., M.B., B.Chir. (Cantab), L.M.S.S.A. (Lond.), seeks post in practice in the West Indies starting August, 1969.—Box OV.4455, B.M.J.

**NOTICES**

**FAMILY PLANNING**

**Confidential Postal Service**

All requisites supplied by return of post under plain sealed cover. Write for discount price list, g voucher, and free sample offer.

**PREMIER LABORATORIES**

LIMITED

(Dept. 111), 11 Black Lion Street

Brighton

**PREGNANCY TESTS. RAPID AGG**

glutination technique, 2 g. rapid cytology blood alcohol; haematology; toxicology drug testing. Welbeck Laboratories, 11 P Square West, N.W.1 (WELbeck 6559).

## DISCOUNT HOUSES

# UP TO 30% DISCOUNT ON CARPETS

All makes available. British & Oriental. Fitted carpets are our speciality and quotations on request. London and Manchester showrooms. Free delivery. Apply for introduction card.—G. L. CARPET CO., 7 Lens Road, London E.7. GRAngewood 5185.

FIRST FOR  
CARPETS

**Dodson Bull**

# UP TO 30% DISCOUNT ON BRANDED CARPETS

Wiltons-Axminsters-Oriental-Tufted  
£200,000 Carpets on display  
in our extensive showrooms in London,  
Manchester and Newcastle-upon-Tyne.

- All makes available with full Manufacturers' Guarantees.
- Free delivery U.K.
- NO IMPERFECT GOODS SOLD.
- Expert fitting available most areas.

Open 9.00-5.30 Monday to Friday,  
Saturday 9.00-12.00 (Manchester 9.00-4.00)  
Write stating requirements or for introduction to  
showrooms in most main cities. Free brochure.

**DODSON-BULL CARPET CO. LTD.**

LONDON: 5 & 6, Old Bailey, London, E.C.4.  
Tel: 01-248 7971 (10 lines)

MANCHESTER: 55-61 Lever Street,  
Tel: 061 236 3687/8/9

NEWCASTLE-UPON-TYNE:  
83-89 Blackett Street,  
Tel: 20321 or 21428

# G.F. ELECTRICAL 01-733 4576

342 Coldharbour Lane, Brixton, S.W.9  
20% typewriters, 15% sewing machines, tape  
recorders, radio, photographic. 12½% other  
goods. Discount over the full retail price.  
Home and Export.

# GO DIRECT TO THE WHOLESALE

ALL  
MAKES  
CARPETS, FURNITURE,  
RADIO & ELECTRICAL GOODS

**UP  
TO 33%  
OFF**

**DIRECT WHOLESALE SUPPLIERS**

113 BRENT STREET, N.W.4

01-202 5144 (5 LINES)

# FANTASTIC DISCOUNTS FOR ALL!

Through our unique PERSONAL SERVICE

# SAVE UP TO 40%

BUY DUTY FREE/WHOLESALE  
Cameras etc. • Radios, Hi-Fi, Tape Recorders,  
T.V.'s • Sewing Machines • Typewriters  
Domestic Appliances • All Personal Articles.  
ALSO HUGE SAVINGS ON AIR TRAVEL TO  
AFRICA, CEYLON, PAKISTAN AND INDIA  
and PACKING, SHIPPING & FORWARDING  
of Personal effects, etc. VISIT OUR SHOWROOMS  
9.30 a.m. — 7.00 p.m. Mon. — Sat.

**ROCKFORD MARKETING LTD.**  
24 BRYANSTON STREET, LONDON W1  
Tel: 01 935 6884 & 1132-3  
(Tube: MARBLE ARCH)

# ALL MAKES—FULL GUARANTEES

# UP TO 30% OFF CARPETS

Showrooms: London  
and Provincial Centres  
or send S.A.E. and  
full details for estimate.  
Delivery free U.K.

# 20% OFF FURNITURE

Sewing Machines,  
Portable Typewriters  
most Tape Recorders.

15% off Hi-Fi Equipment

12½% off Electric Heaters, Mixers,  
Radios, Cleaners, Toasters, Shavers.

10% off CARS, Vans, Washers, Fridges.

# 20% OFF CAMERAS

PROJECTORS  
LENSES  
BINOCULARS  
WATCHES

15% off FILMS—minimum orders £3

5% extra for film orders over £15

H.P. also interest-free credit

Send S.A.E. for details to:

**SPECIAL SALES SERVICE**

11 VERNON HSE., SICILIAN AVE.,  
SOUTHAMPTON ROW, W.C.1.

Tel. CHAncery 4038 and 2270.

ONLY PERFECT GOODS SUPPLIED

# CARPETS ONLY

As carpet specialists we are able to  
allow up to 33½% discount on all leading  
makes of Axminsters, Wiltons, Orientals,  
etc. Showrooms with stocks and fitting  
service in most towns throughout Britain.  
Write or phone for introduction card to  
visit the showroom nearest your home  
or send details for our quotation. Free  
delivery. Administrative Office: Cor-  
dova Carpets, 3 Brooks Road, Formby,  
Nr. Liverpool. Tel.: Formby 74839.

# IN YOUR OWN INTEREST PLEASE COMPARE OUR

# 20% Discount

off manufacturers recommended retail price.

on most makes of branded

UPHOLSTERY, DINING-ROOM

& BEDROOM FURNITURE.

KITCHEN FURNITURE &

CURTAIN MATERIALS.

24-hour telephone answering service.

Write to: **S. C. DISCOUNT SALES**

21, Merryfield Gardens, Stanmore,  
Middlesex. Phone: 01-954-2704

SCANDINAVIAN FURNITURE EXHIBI-  
tion. Manufacturers' prices. Discount of  
15% to members of the medical profession.  
Cash or terms, 40 model rooms. Also  
hand-made period furniture. Open daily  
including Saturdays until 6 p.m.—Davis  
Furniture, 40 Port Street, Newtown Street,  
Piccadilly, Manchester 1. CENTral 0638.

# HUGE DISCOUNTS

- CARPETS ● FURNITURE
- ELECTRICAL GOODS
- PHOTOGRAPHIC GOODS
- GAS APPLIANCES
- LAWN MOWERS

Ultra Furniture Ltd.,  
372 Neasden Lane, N.W.10.  
01-450 5361.

# 20% DISCOUNT for cash FURNITURE, BEDDING AND CARPETS

Up to 20% on Electrical Goods, Wash-  
ing Machines, Fridges, etc. 7½% to  
10% on Cookers (Gas and Electric).  
All leading makes supplied. Members  
of medical profession are invited to visit  
our well-stocked showrooms. Three  
floors of furniture on display. No  
delivery charges anywhere. Hire pur-  
chase and credit terms available. No  
interest charges. Our discounts are the  
largest. Write for quotation.

# MOLENS (HOUSE FURNISHERS) LIMITED

600 Lea Bridge Road, London E.10  
01-556 9111/2 (Ansaphone Service).  
Open 9.30 to 5. Closed Thursday.

# STAFFORDS 20% CASH DISCOUNT

with full  
after-sales service

FURNITURE CARPETS BEDDING  
\* All makes available \* Estimates free  
\* No delivery charges \* Open Saturdays  
\* Carpet planning service  
\* Postal business welcome  
\* Credit facilities available  
\* No storage charges  
Dept. CZ, Horn Lane, Acton, London W.3  
Telephone: 01-992 6851 (10 lines)  
Always quote department No. CZ.

# UP TO 25% DISCOUNT on SEWING MACHINES & all makes TYPEWRITERS



Personal callers welcome

Open all day Saturday

Mail order enquiries invited

Prompt delivery in U.K.

# ENTERPRISE SEWING MACHINES LTD

374, Neasden Lane, London, N.W.10  
Tel. 01-450-5361/2. Also: Camberley 24332 & 26035  
Guildford 65584, Romford 45545, & Luton 24059

# UP TO 25% DISCOUNT on EVERYTHING ELECTRICAL & PHOTOGRAPHIC etc.

Radio, T.V., Cameras, Projectors, Heaters, Gas Appliances, Lawn Mowers, etc.  
**TOP CONSUMER SERVICES LTD**  
83 Parkway, Ruislip Manor, Middx. Ruislip 36502-36686,  
and 12a London Rd., Camberley, Telephone 24382 & 26035.

# JOURNAL OF CLINICAL PATHOLOGY

*Original and specially commissioned articles on each branch of pathology, with prominence  
given to its clinical application. Technical methods, notes on new or improved apparatus,  
book reviews.*

Annual Subscription (six issues a year), Inland £5; Overseas £5 15s. (U.S.A. \$14.00).

Order from: The Subscription Manager, British Medical Journal.



**BIOCHEMISTS****EDINBURGH NORTHERN HOSPITALS GROUP**

Applications are invited for the post of **SENIOR GRADE BIOCHEMIST** in the department of clinical chemistry. This is a new appointment in a recently re-equipped department which occupies new laboratories at the Western General Hospital. The department provides a service commitment for an 1,100-bedded group, including the Nuffield organ transplant unit and offers excellent opportunities for further training leading to a higher qualification—in particular, the M.C.B. The successful candidate will be expected to collaborate in research in addition to the service commitment.

Whitely Council conditions of service apply. Further particulars may be obtained from the Secretary, South-Eastern Regional Hospital Board, Scotland, 11 Drumshugh Gardens, Edinburgh 3, with whom applications, giving the names of two referees, should be lodged within four weeks from the date of this advertisement. (H.6184)

**NON-MEDICAL POSTS****BIRMINGHAM (DUDLEY ROAD) GROUP HOSPITAL MANAGEMENT COMMITTEE**

Biometric or Cardio Respiratory Function Technician required for respiratory function laboratory and cardiological department, at Dudley Road Hospital, male or female. Person appointed should have had previous experience in field and be suitably qualified. Salary scale £1,210 to £1,850 per annum. Written applications quoting BM/1 to Group Secretary, Dudley Road Hospital, Birmingham 18, by December 23, 1968. (14144)

**DISPENSERS, SECRETARIES**

**MEDICAL SECRETARIES URGENTLY** wanted for temporary and permanent work at highest rates in London. Contact Alfred Marks Bureau (Medical Secretaries), GRO 5881.

**MISCELLANEOUS****PERSONAL**

**WANTED. SECOND-HAND EQUIPMENT** for new surgical nursing home. Almost new condition only.—Box P.464, B.M.J.

**COMMERCIAL****BRASS, BRONZE, PLASTIC NAMEPLATES**

Send size and lettering for free proof.—Abbey Craftsmen, 4 Park Works, Kingsley, Bordon, Hants. Tel. Bordon 2091 (two lines). S.T.D. dial OHA-03 2091. Representatives in London area.

**BRASS AND BRONZE NAMEPLATES** neatly engraved, proof submitted free.—G. Maile, 10-12 The Borough, Canterbury, Kent. Canterbury 01290.

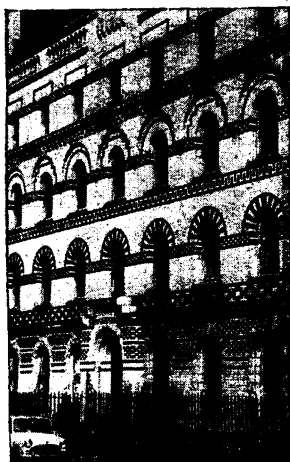
**NURSING HOMES****LANGHAM STREET CLINIC**

Registered under the  
**ABORTION ACT, 1967**  
and licensed for 40 med./surg./  
gynaec. cases.

Patients accepted for treatment  
for termination of pregnancy  
under the above Act.

Doctors and Surgeons should  
apply to:

Matron,  
**LANGHAM STREET CLINIC,**  
31/35 Langham St., London W.1.  
01-580 3916.

**NAMEPLATES. BRONZE. BRASS. PLASTIC.**  
Stainless-Steel. Also Rubber Stamp.  
Designs Free. Austin Luce, 59 College Road  
Harrow, Middlesex Tel. NL24326

**BON APPETIT****WINES  
and  
SPIRITS**

at  
**REALISTIC PRICES!**

**WHISKY** from 51/-

Delivery FREE, or

**CASH & CARRY DISCOUNT**

*Credit Facilities Available*

Telephone, write or call for price list  
Business Hours 9 a.m.—7 p.m.

**WOLSTENHOLME VINTNERS**

57-59 TUDOR RD., LONDON, E.9  
Tel.: 01-985 8834

**HOLIDAYS**

**EAST-AFRICAN SUN-HOLIDAY BEST**  
January/February! Fly Nilestar Charter  
17-day Sterling Area Tour from Zurich,  
from £120 inclusive! 315 Oxford Street,  
London W.1. 01-499 3722/3. Also exciting  
Bench/Wildlife Safari Tours.

**POLZEATH, CORNWALL. AVOID TRAF-**  
fic, Wednesday tenancies. Furnished houses  
accommodating eight. 200 yards beach.—  
Illustrated brochure apply "Tharsis," Cal-  
stock, Cornwall.

**PHOTOGRAPHY****SPECIALLY SELECTED HIGH  
RESOLUTION CAMERAS**

Our technical adviser, A. L. M. Sowerby,  
B.A., M.Sc., Hon. F.R.P.S., D.G.Ph., photo-  
graphically tests all cameras purchased by  
us, and issues a certificate stating the actual  
resolution yielded by each lens in "lines  
per mm." We can therefore select really  
top quality equipment for medical, scientific  
and industrial use. Nikon, Pentax, Hassel-  
blad, etc. Highest professional discounts.  
R. G. Lewis Ltd., 202 High Holborn,  
London W.C.1

**TRAVEL**

**SHIPPING. FREE ESTIMATES GIVEN**  
for packing and shipment of all household  
effects. Cars and owner-packed consignments  
also handled. Full insurance facilities.  
Contact: Harrison and Lennon Ltd., 176/184  
Vauxhall Bridge Road, London S.W.1. Tel.:  
01-834 1629.

**CONSULTING ROOMS**

**HARLEY STREET, LARGE CONSULTING**  
room, secretary's office, available March,  
1969, usual services.—Box M.4460, B.M.J.

**TWO FIRST-CLASS CONSULTING ROOMS**  
in Wimpole Street and Welbeck Street, newly  
decorated. C.H.W. Receptionist, use of  
waiting room. Rents £400/£450 per annum  
inclusive.—The Howard de Walden Estate,  
01-580 3163.

**READING**

Close Royal Berkshire Hospital  
Ground Floor Suite of

**CONSULTING ROOMS**

Available to lease.

**MARTIN & POLE,**  
23/24 MARKET PLACE,  
READING.  
ORE 4 50266/9.

**MOTOR CARS**

**1963 (MARCH) BENTLEY S.3**  
Saloon, shell grey over Tudor grey, grey  
leather. Owned by one family. 37,000  
miles genuine. Full service records since  
new available. Immaculate condition  
throughout. Ideal professional gentle-  
man's motor-car. £3,850. Also selec-  
tion of quality used Rolls-Royce and  
Bentley cars available.—**JACK ALPE,**  
50 Marylebone High Street, W.1. Tel.:  
WEL 1124.

**B.M.A. GARAGE**

Advantageous rates on new Cars and  
Hire Purchase. Consult us the  
specialists. Most makes supplied.  
Good stock of new Cars and selected  
used Cars. Write, phone or call—  
G. J. Shaffer & Co. Ltd., B.M.A.  
Garage, B.M.A. House, Tavistock  
Square, London W.C.1. Tel.: 01-  
387 6687.

**FANTASTIC TYRE SAVINGS!**  
OFFER CONTINUED UP TO 31 DEC.  
Are your tyres up to the legal standard?  
If not—help yourself and your country and

**BUY TYRES  
BRITISH  
AND SAVE UP TO  
35%** (Minimum of 25 off all other British tyres)

**FREE** Wheel balancing (you pay for  
fitting at our Depots  
Examination of your tyres

**CREDIT TERMS** and still receive  
up to 30% dis-  
count. (Please  
write for credit  
forms, credit  
facilities take  
48 hours to  
complete).

**SAVE UP TO  
25% OFF  
recommended  
retail price on  
BATTERIES  
ANTIL 21/-gal.  
FREEZE 21/-gal.  
20 W/50  
MOTOR 15/5 per  
OIL gal.**

**AT OUR MARGATE DEPOT**  
Apart from the above  
• All motor accessories at trade prices.  
• Wheel Alignment. • Free brake check.  
• Free grease up whilst we change your oil.

**RM TYRES**

**BRANCHES**  
Lewisham: 149 Lewisham Way, New  
Cross, S.E.14: 01-692 2656/7.  
Deptford: 404 Evelyn Street, Deptford,  
S.E.8: 01-692 6344.  
Kent: 216 The Broadway, Bexleyheath:  
01-304 0921, 01-303 6209.  
Margate: South Bank Garage, Ramsgate  
Road, Margate: Thanet 20262.  
Croydon: 546/8 London Road, Thornton  
Heath: 01-684 8958, 01-684 2921.  
Tooting: 174/176 Mitcham Road,  
Tooting, S.W.17: 01-672 8609 (near  
Amen Corner).  
Essex: 132 High Street, Barking, Essex:  
01-580 0468.

**FRIDAY—LATE NIGHT OPENING**  
We recommend you fit **TYRESONIC** tyres

**SHIPPING****OVERSEAS REMOVALS**

Collected, packed, shipped  
world-wide. Advice, estimates free.  
**NEALE & WILKINSON LTD. (BMJ),**  
1/2 Rangoon Street, London E.C.3  
Tel.: 01-480 6351 (10 lines)  
and Branches

**CLASSIFIED ADVERTISING  
DECEMBER 28 ISSUE**

All classified advertisements should  
reach this office by 12 noon  
on Wednesday, December 18.  
Semi-display advertisements must  
be received before 12 noon on  
Tuesday, December 17.

Cancellations and/or corrections  
cannot be effected if received after  
12 noon on December 18.

**HOMES****FINCHLEY 5283  
NORTHUMBERLAND HOUSE, N.3**

A psychiatric nursing home. Elderly  
patients accepted. Moderate terms. Apply  
Resident Physician, 237 Ballards Lane.

**ST. ANDREW'S HOSPITAL  
NORTHAMPTON**

Medical Director:  
James Harper, M.D., F.R.C.P. (Edin.), D.P.M.

St. Andrew's Hospital is a private psy-  
chiatric hospital situated in 130 acres of  
parkland in the county town of Northamp-  
ton. In general, patients are admitted to  
Wantage House, a reception unit in the  
grounds, which is equipped for the investi-  
gation and treatment of all forms of mental  
and nervous illness. In addition, there is  
accommodation mainly in private rooms,  
both in the main hospital and in various  
villas, for longer stay patients and geriatric  
patients.

The hospital's amenities include Gloucester  
House, which comprises an occupational  
therapy department, swimming-pool, a  
squash court and library, while in the  
grounds there are tennis courts, a nine hole  
golf course, etc.  
Fees range from 25 guineas per week, and  
charges for treatment at St. Andrew's Hos-  
pital are allowable for benefit to British  
United Provident Association and Private  
Patients Plan subscribers.  
Further particulars can be obtained from  
the Medical Director, St. Andrew's Hospital,  
Northampton (Tel.: Northampton 34354),  
who can be seen in consultation by appoint-  
ment, either at the hospital or at 55 Harle-  
Street, London W.1.

**INDEX TO ADVERTISERS****PUBLISHERS**

Page  
Baillière, Tindall & Cassell ..... vi  
W. & G. Foyle ..... xxviii

**PHARMACEUTICALS**

Abbott Laboratories ..... 3  
Allen & Hanbury .....  
Colour (back and Art (back))  
Aplin & Barrett ..... ii  
Armour Pharmaceutical Co. .... xlii  
Beecham Research Laboratories  
2 pp. Colour (inside front cover and front)  
Bencard ..... Colour (inside back cover)  
Benger .....  
Berk Pharmaceuticals ..... xv and xxvii  
Burroughs Wellcome & Co.  
4 pp. Colour (front) and xxi  
Ciba Laboratories ..... Colour (front)  
Geigy (U.K.) ..... viii and xv  
Glaxo Laboratories  
Colour (front), xxtii, xxiv, xxv, xxvi, and  
Colour (outside back cover)  
Imperial Chemical Industries ..... iii and v  
Lederle Laboratories ..... 2 pp. Colour (back)  
May & Baker .....  
Merk Sharp & Dohme ..... ix  
Colour (front) and xx  
Moore Medicinal Products ..... ii and xli  
Nicholas Laboratories ..... iv  
Oppenheimer, Son & Co. ....  
Oranor Laboratories ..... xvi  
Rybar Laboratories ..... vii  
Sandoz Products ..... xiv  
Tillett Laboratories ..... i  
Upjohn ..... xi  
John Wyeth & Brother ..... xix

**MISCELLANEOUS**

Briggate House Carpets ..... xxviii  
B.M.J. Publications ..... xxviii  
Carlton Hotel ..... ii  
Ford Motor Co. .... xlii  
Medical Insurance Agency ..... xxvii  
Medical Sickness Finance  
Corporation ..... xxxix  
Wharfedale Furniture Supplies ..... i

**PHARMACEUTICAL PRODUCTS**

Readers are reminded that prescribers' literature and clinical information are always available from advertisers on request.

When severe debility follows infections,  
prolonged illness or an operation

# OROVITE

## HELPS HIM FIGHT BACK

And fight back he must.  
Surgery and antibiotic therapy are good  
strong corrective measures—but what he  
needs now is a prompt build-up of reserves.  
In fact he needs Orovite.

Orovite is not merely a vitamin supplement—  
it is a therapeutic dose of all the essential  
vitamins needed to correct body metabolism.  
It has been found extremely useful in treating  
confusional states that so often follow oper-  
ations and illness in older patients. And  
specially for these patients, it is available as  
easy-to-take, pleasant-tasting Orovite Elixir.

**Contents:** High potency  
vitamin B complex and vitamin C.

**Dosage:** *Adults:* 1-3 tablets daily, or 1-3 teaspoonfuls Elixir,  
3 times a day.

*Children:* 1-2 teaspoonfuls Elixir, twice a day.

The dose can be varied to suit the needs of the patient.

Acute cases should be treated parenterally, with Parentrovite.\*

**Contra-indications and Side-effects:** None at the  
recommended dosage.

Further information is available on request.

**Orovite\*** is one of the range of Bencard vitamins.

 **Bencard**  
Brentford · England

\*regd.

