

The range of Betnovate rectal preparations...

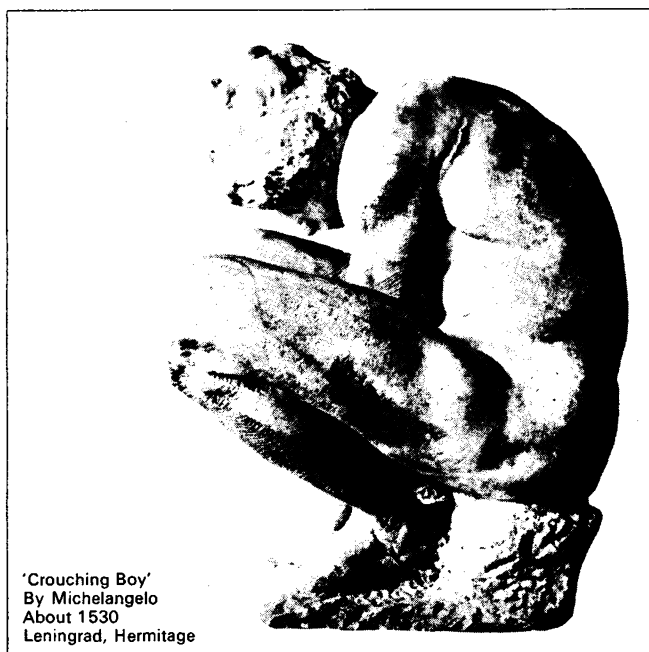

'Crouching Boy'
By Michelangelo
About 1530
Leningrad, Hermitage



is complete



Now there's a complete range of Betnovate haemorrhoidal preparations for the treatment of external and internal haemorrhoids, anal fissure, peri-anal eczema and mild proctitis.

Betnovate Compound Suppositories and Betnovate Rectal Ointment both contain betamethasone 17-valerate – the most successful topical corticosteroid. Not only does Betnovate achieve a faster and more complete clearance in relatively responsive conditions, but also it often succeeds when other topical steroids fail.^{1, 2, 3}

1. *Arch. Derm.* (1967) **95**, 514

2. *Brit. med. J.* (1967) **4**, 275

3. *Lancet* (1964) **1**, 1,177

Betnovate
the classic topical corticosteroid

Presentation

Betnovate Compound Suppositories : box of 10

Betnovate Rectal Ointment : 20 gram tubes

Betnovate is a Glaxo trade mark

Detailed literature available on request

Glaxo 

Glaxo Laboratories Ltd, Greenford, Middlesex

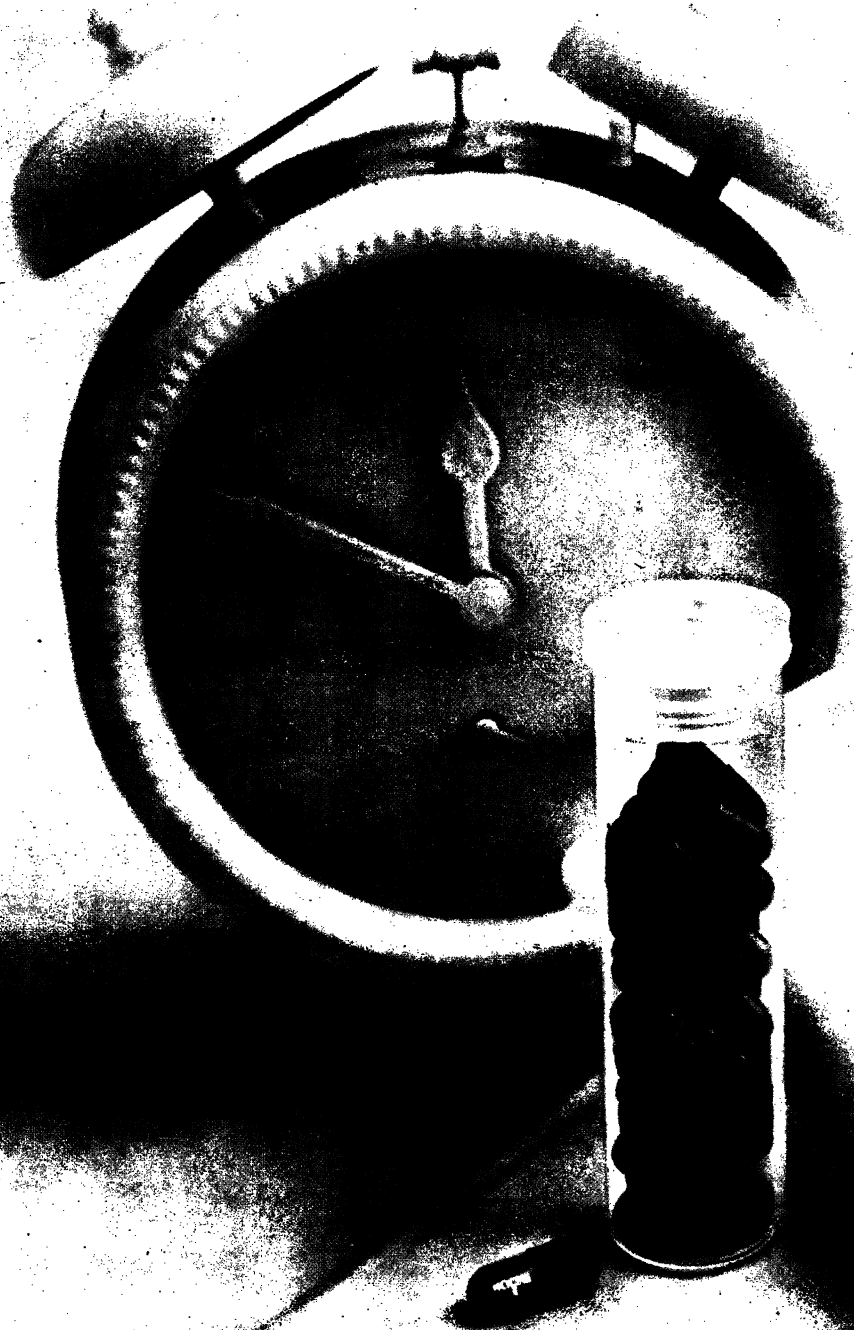

NOW... for sound natural sleep
Mogadon* takes on a new restful
form... *MOGADON CAPSULES*



Mark for pharmaceutical preparations containing nitrazepam.

Roche Products Limited 15 Manchester Square London W1M 6AP



A week ago her problem was her skin

She didn't know when it started. All she knew was the more she scratched the worse it got – and then it started to spread. She complained of the irritation and was too embarrassed to meet her friends. It was only then that she realised that something must be done; and done quickly. Her doctor told her it was eczema and prescribed Propaderm cream.

Propaderm relieves skin problems

Propaderm can be used for all conditions responsive to topical steroid therapy. Propaderm is beclomethasone dipropionate – a powerful topical steroid. So powerful that in a recent trial 94% of 252 patients with eczema or psoriasis showed good results when treated with Propaderm (cream, ointment and ointment with 3% aureomycin BP). Propaderm is fast acting. In the same trial the majority of patients who responded to Propaderm did so in the first week of treatment.

"All three preparations of the drug which were tested were found to be superior to previous treatments. No side effects were reported."

Practitioner, (1968) 201, 362.

PROPADERM OINTMENT & CREAM,
PROPADERM-A OINTMENT with 3% aureomycin BP.
Also available: Propaderm Lotion, Propaderm-C Ointment & Cream (with 3% clioquinol), Propaderm-N Ointment & Cream (with 0.5% neomycin sulphate BP), Propaderm-L Rectal Ointment & Suppositories (with lignocaine).

Full information is available on request.

Propaderm is a Trade Mark of ALLEN & HANBURYS LIMITED LONDON E2

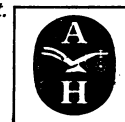

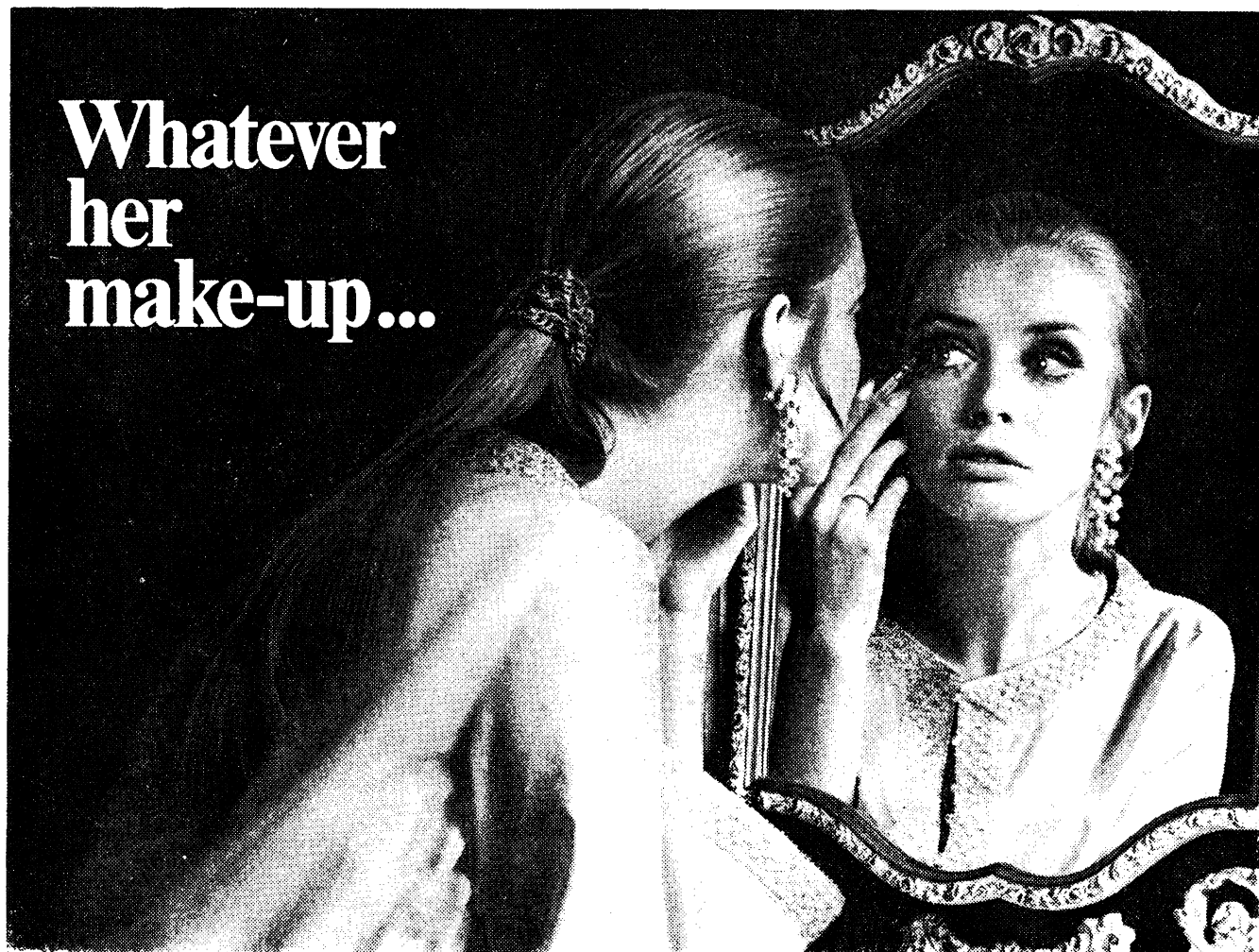

Whatever
her
make-up...

Only three available oral contraceptives offer the exceptional advantages of megestrol acetate, a pure progestogen related to the naturally occurring *female* hormone progesterone. These are Nuvacon, Volidan 21, and Serial 28. Most women, whatever their hormonal make-up, will be suited by one of them.

Megestrol Acetate

... a 17 α -acetoxy progestogen, is unlike other progestogens derived from 19-nor-testosterone, since it possesses no androgenic or anabolic activity. It does *not* produce any tendency towards muscular weight gain, facial hair, acne or loss of libido.

Megestrol Acetate

... unlike the 19-nor-testosterone derivatives is not partially metabolised to oestrogen. Preparations containing megestrol acetate therefore provide predictable quantities of oestrogen and progestogen.

Megestrol Acetate

... being a pure progestogen, produces a pattern more closely approximating to the physiological menstrual cycle when used in a sequential formulation.



BDH PHARMACEUTICALS LIMITED
LONDON E2 BDH69/193/HN

Megestrol acetate is a
product of British research



Whatever
her
make-up...

When the practitioner has weighed up the advantages of megestrol acetate, Nuvacon—likely to suit the needs of most women—may well be the first choice. But for some patients differences in hormonal make-up could demand variation in dosage—or even the use of a sequential preparation. For them the advantages of megestrol are provided in Volidan 21 and Serial 28.

Nuvacon*

21 tablets each containing:
Ethinylloestradiol BP 0.1 mg
Megestrol acetate 2 mg

Nuvacon is the only *low-dose* oral contraceptive with megestrol acetate—a pure progestogen related to the naturally occurring female hormone progesterone. Ideal for the normal healthy woman, Nuvacon is a product of British research and costs less than most other oral contraceptives currently available.

Volidan*21

21 tablets each containing:
Ethinylloestradiol BP 0.05 mg
Megestrol acetate 4 mg

Volidan 21 has the lowest oestrogenic activity of any combined oral contraceptive and avoids the risk of androgenic side effects. Volidan 21 is suitable for most women, but particularly for those whose periods are heavy or irregular.

Serial*28

28 tablets:
16 red tablets each containing Ethinylloestradiol BP 0.1 mg
5 white tablets each containing Ethinylloestradiol BP 0.1 mg
7 blue tablets each containing Megestrol acetate 1 mg
lactose

Although the sequential regimen is slightly less effective, its efficacy is nevertheless second only to that of a combined formulation. It is therefore suitable for patients who cannot tolerate combined preparations or for young women wishing to space their families. Serial 28 is the only sequential preparation with megestrol acetate.



A 15-second selective prescription chart is available on request, together with full details.



*Trade Mark Made in England
BDH PHARMACEUTICALS LIMITED
LONDON E2 BDH69/193/HN

The May & Baker family of cough preparations

That hot water bottle might keep out the cold but it won't stop her cough. A bottle of 'Phensedyl' linctus would have more effect.

When his cough becomes more than a polite "ahem" he's in trouble. He has enough on his tray without bottles of cough linctus as well. 'Phensedyl'* capsules for him, and all coughing workers.



The coughing offspring. Fruit flavoured 'Tixylix'* will gently soothe away their coughs.



*trade mark
M&B brand Medical Products

Full information
is available on request

'Phensedyl' Linctus

contains Promethazine
Hydrochloride B.P.,
Codeine Phosphate B.P.,
and Ephedrine
Hydrochloride B.P.

'Phensedyl' Capsules

contains Noscapine B.P.
instead of Codeine.

'Tixylix'

children's cough linctus
contains Promethazine
Hydrochloride B.P.,
Pholcodine B.P.,
Phenylpropanolamine
Hydrochloride B.P.C.



MAY & BAKER LTD.
Dagenham Essex
RM10 7XS England

MAB055

Duphar laboratories concentrate all their resources and efforts on just four fields of medicine.

Gastroenterology, Obstetrics and Gynaecology, Cardiovascular and Respiratory Pathology are the areas in which Duphar, the UK associates of an international organisation, have chosen to deploy their resources. Duphar products are marketed in the knowledge that they are born of thorough investigation and exhaustive research. Since Duphar concentrate their efforts on a small range, the medical profession can be sure that any product released represents an advance in a specialised field.

duphar

Originators of Duvidilan, Duphalac, Colofac, Duphaston and Influvac.
Duphar Laboratories Limited (UK associates of N V Philips-Duphar)
Telford Road, Basingstoke, Hants



Bisolvon disrupts the feltwork of AMPS (acid mucopolysaccharide) fibres responsible for the viscosity of *mucoïd* sputum, but takes about ten days of continuous treatment to reach its full effect. The patient should then be producing thinner and less sputum than originally. This beneficial effect of Bisolvon is maintained for as long as treatment continues.

During an infective exacerbation bacterial action causes the breakdown of cells and cell nuclei, producing DNA (desoxyribonucleic acid) fibres and fragmentation of existing AMPS fibres. DNA fibres therefore predominate in *purulent* sputum.

At this stage it is very important to maintain Bisolvon therapy, together with an effective antibacterial. This ensures that once the infection is brought under control (therefore eliminating DNA fibres) AMPS fibres do not re-form to raise sputum viscosity.

Bisolvomycin capsules, containing Bisolvon with oxytetracycline, have been developed to enable Bisolvon therapy to be conveniently maintained during the bronchitic's infective exacerbations.

Turquoise blue/grey capsules printed with the Company symbol.
Each capsule contains:
Bisolvon (bromhexine hydrochloride) 8mg.
oxytetracycline hydrochloride B.P. 250mg.

Further information on Bisolvomycin can be obtained from:



Boehringer Ingelheim Limited Isleworth Middlesex

EXACERBATIONS OF BRONCHITIS

offer broad spectrum
antibiotic activity

PLUS

the benefits of
uninterrupted Bisolvon
therapy during the
bronchitic's acute
infected phases

Contra-indications

Bisolvon: There are no absolute contra-indications, but observe caution in patients with gastric ulcer.

Oxytetracycline: Known tetracycline allergy; should not be given in pregnancy or in presence of renal or hepatic dysfunction. The concurrent administration of antacids should be avoided.

Precaution

Bisolvon: When patients under treatment for tuberculosis are also receiving Bisolvon, continue sputum cultures for tubercle bacilli for at least 3 months before assuming a negative result.

Oxytetracycline: Teeth staining may occur in children.

Side-effects

Bisolvon: Mild gastro-intestinal side-effects may occasionally be caused. A transient rise in serum transaminase levels may be observed in a few patients. These should fall again with continuation of Bisolvon treatment.

Oxytetracycline: May cause nausea, diarrhoea and symptoms resulting from the overgrowth of resistant organisms; in particular, overgrowth of *Candida albicans* may cause irritation of mouth, anus or vagina. Drug fever or rashes rarely occur.



Molecular roulette is not Duphar's game



Duphar research aims solely at the development of original molecular structures which represent therapeutic advances. Before we develop any product we must be assured that it will fill a definite gap in the therapeutic armamentarium. By adhering to this policy Duphar have succeeded in making their contributions to four carefully

selected fields of medicine—gastroenterology, obstetrics and gynaecology, cardiovascular and respiratory pathology. In these areas we have acquired depth of knowledge and expertise—and it is to these areas that we will continue to devote the major part of our resources.

duphar

Originators of Duvadilan, Duphalac, Colofac, Duphaston and Influvac
Duphar Laboratories Limited, (UK associates of N V Philips-Duphar)
Telford Road, Basingstoke, Hants.



GANTRISIN* continues simply, economically and with remarkable certainty to eradicate almost all urinary tract infections

*Registered trade mark applied to pharmaceutical preparations containing sulphathiazole. Full information is available on request from Roche Products Limited, 15 Manchester Square, London W1

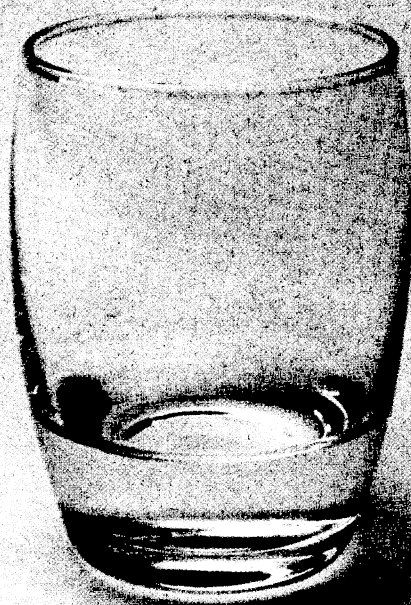

The world is Duphar's library



To uphold the standard of selective medical research, Duphar collects informed opinion from all over the world. This accumulation of knowledge covers a wide range since depth of information is the keynote of Duphar philosophy. The link which we establish between our

research team and the medical profession is no less informative, but it concentrates on just four selected fields – gastroenterology, obstetrics and gynaecology, cardiovascular and respiratory pathology.

duphar

Originators of Duvadilan, Duphalac, Colofac, Duphaston, and Influvac
Duphar Laboratories Limited (UK associates of N V Philips-Duphar)
Telford Road, Basingstoke, Hants.



FIRST **non-combination product**

Sinequan*

brand of doxepin

*Trade Mark

effective in both anxiety and depression

IN ANXIETY

"... [Sinequan] was significantly superior to chlordiazepoxide".

Curr. ther. Res., 1968, **10**, 514.

IN DEPRESSION

"... Sinequan appeared to be a useful antidepressant with a distinct anti-anxiety and possibly also antihyperexcitation property".

A Scientific Exhibit presented at American Psychiatric Association, Boston, U.S.A., May 13-17, 1968.

IN MIXED ANXIETY/DEPRESSION

"... we have a drug here [Sinequan] which has certainly a dual action ..."

Symposium on Psychopharmacy, The Academy of Psychosomatic Medicine, King's Inn, Freeport, Grand Bahama Island, Dec. 8-9, 1968.

Full information is available on request.



PFIZER LTD · SANDWICH · KENT 16339

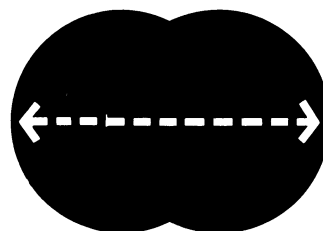

And what of the future?

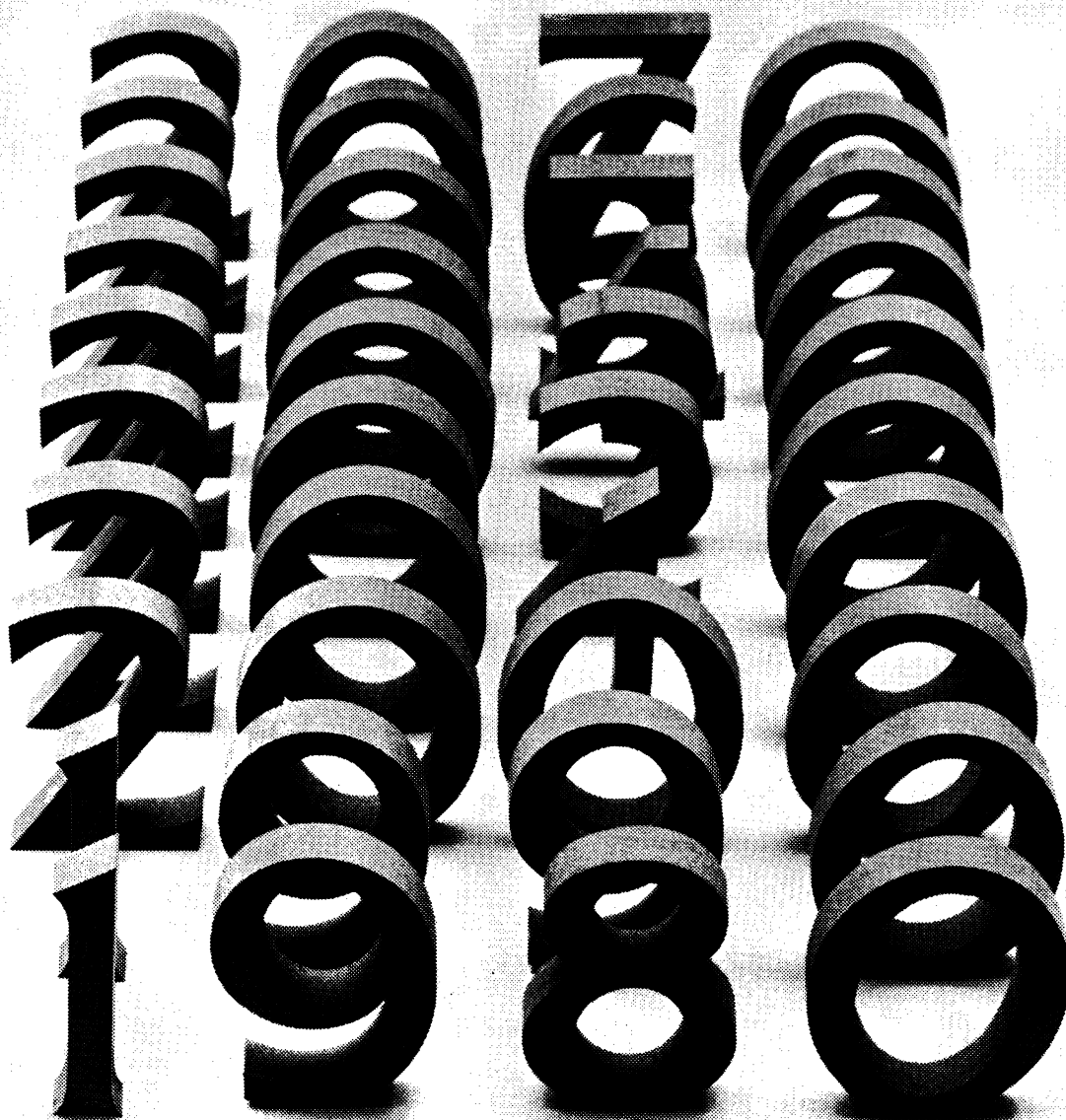

What can you expect of Duphar in Britain? You can expect a continued flow of genuinely useful drugs resulting from original research. You can expect a particularly high standard of service from our medical personnel and representatives. It is their function to give you objective information on Duphar products: Influvac for

the prevention of influenza, Duphalac and Colofac for intestinal disorders, Duvadilan for the symptoms of growing old and Duphaston for the problems of abortion and dysmenorrhoea. Our products, our information systems and our specialised knowledge are always available to you.

duphar

Originators of Duvadilan, Duphalac, Colofac, Duphaston and Influvac
Duphar Laboratories Limited, (UK associates of N V Philips-Duphar)
Telford Road, Basingstoke, Hants.



*
Arlef
(flufenamic acid, Parke-Davis)

*Restores mobility
in osteoarthritis
of the knee and hip
week after month after year*

* Trade mark

Full information is available on request

PARKE-DAVIS

Parke, Davis & Co. (Inc. USA, Liability Ltd.) Hounslow, London. Tel: 01-570 2361



Imperacin's taste makes therapy a pleasure!

'Imperacin'

For high quality, low cost,
broad spectrum antibiotic therapy
(for all your patients)

Taste—to make therapy a pleasure, 'Imperacin' syrup contains that extra ingredient—palatability. **Quality**—the active ingredient, calcium di-oxytetracycline, is made at the ICI Antibiotics Plant at Manchester, where experience in the manufacture and formulation of antibiotics since 1941 ensures a high quality, British oxytetracycline, acceptable to all patients. **Low cost**—The introduction of 'Imperacin' tablets and capsules cut the cost of broad

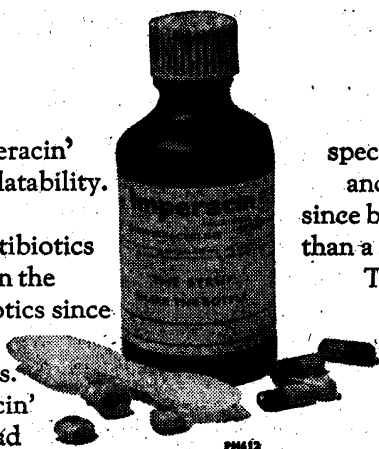

spectrum antibiotic prescribing by two-thirds—and further reductions of 25% and 10% have since been made. The basic N.H.S. cost is now less than a shilling a day with the tablets and capsules. The syrup costs (60 ml.)—4/3—(100 ml.)—6/9.

Imperacin

TRADE MARK
Imperial Chemical Industries Ltd,
Pharmaceuticals Division,
Alderley Park, Macclesfield, Cheshire.



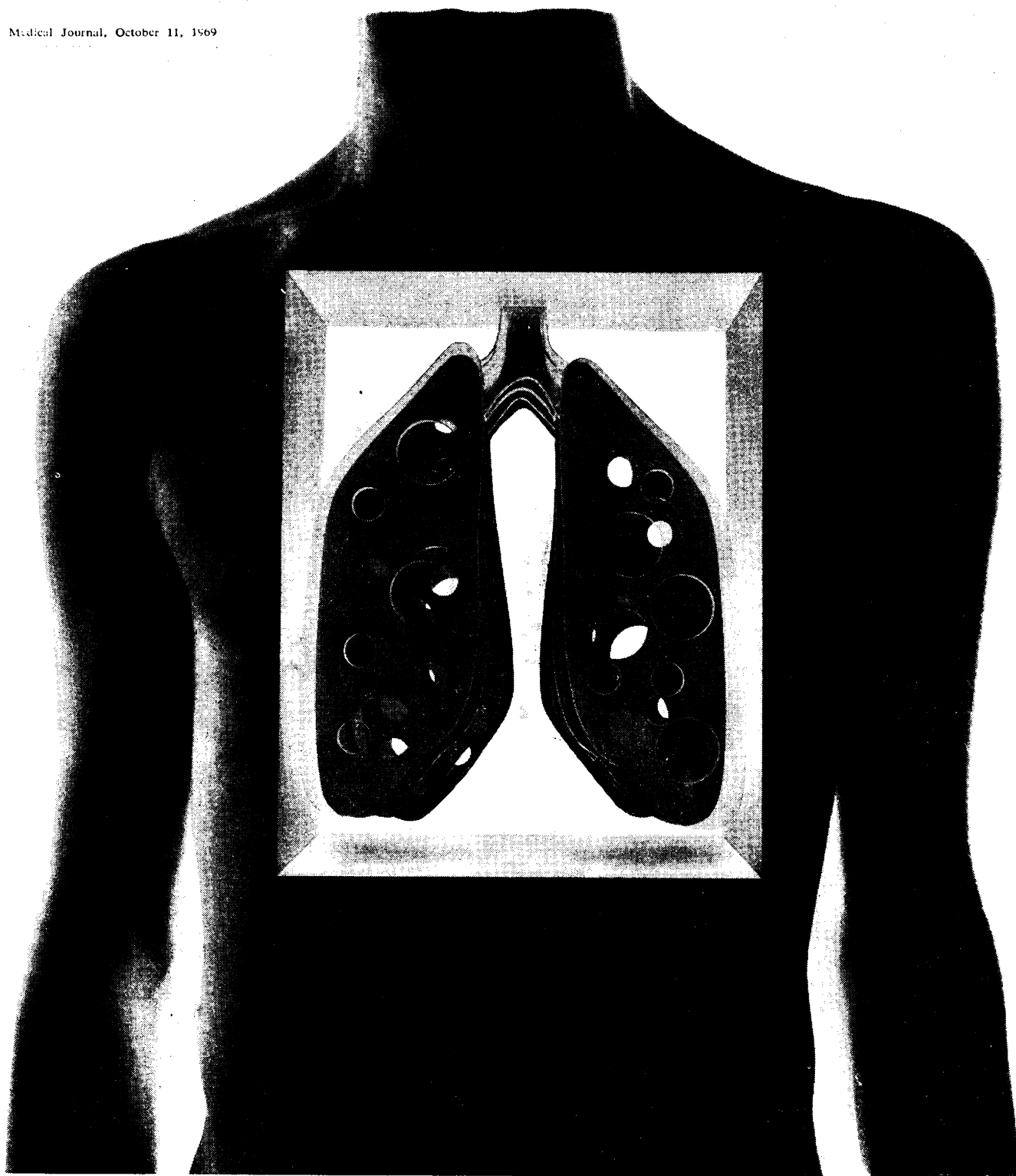

dramatic disappearance of bronchitis pathogens

... a combination of trimethoprim and sulphamethoxazole provided effective prophylaxis in chronic bronchitis. It dramatically diminished sputum volume, rendered it mucoid and abolished pathogens.¹

This combination, available as SEPTRIN*, swiftly eradicates a wide range of organisms including the pathogens common in bronchitis—*H. influenzae*, *Pneumococci* and *Klebsiella* sp.

SEPTRIN has been compared in a trial with ampicillin in treating exacerbations of chronic bronchitis. SEPTRIN produced a significantly greater reduction in sputum volume and of

sputum purulence and the trial also showed that SEPTRIN produced a better overall *clinical* response in the bronchitic patients.²

1. *Proceedings of the V International Congress of Chemotherapy* (1967) Supplement (A1-5a/3) 107.

2. *Postgrad med J.* (1969) in press

SEPTRIN Tablets, SEPTRIN Paediatric Suspension and SEPTRIN Paediatric Tablets contain trimethoprim and sulphamethoxazole.



Wellcome

Full information available on request.
Burroughs Wellcome & Co., Dartford, Kent.
(The Wellcome Foundation Ltd).

*Trade Mark

Septtrin—an advance on the antibiotics



Johnny went into hiding q.i.d. until the doctor prescribed 'Ilosone' Suspension

'Ilosone' excels in paediatric infections. But the flavour of the suspension (although important to Johnny) is only one of the reasons why it works so well. Against gram-positive cocci 'Ilosone' is much more active than, for example, the tetracyclines — and it will not discolour teeth or deposit in bone. Thus for infections such as tonsillitis, pharyngitis, pneumonia, otitis media and acute bronchitis — 'Ilosone' Suspension is a first-line treatment.

Full information available on request.

'Ilosone' Suspension 125 mg* per 5 ml

'Ilosone' Forte Suspension 250 mg* per 5 ml
both available in 100 ml pack for full five
days treatment of 'everyday' infections.

Also available 125 mg* and 250 mg* capsules. 500 mg*
tablets.



Eli Lilly & Co Ltd, Basingstoke, England

'Ilosone' is the Lilly trade mark for erythromycin estolate.

*Base equivalent

Tofranil[®] Geigy

We are not aiming to confuse but

Depression
Enuresis
Enuresis
Depression
Enuresis

... it is true that Tofranil, unsurpassed for its effectiveness, reliability and good tolerability in the treatment of depression, is also a valuable treatment for nocturnal enuresis. The mode of action of Tofranil in this latter condition is still a matter for some speculation - but it undoubtedly works - in up to 85% of cases! 1, 2, 3, 4.

Selection of controlled studies :

1. Med. J. Aust., **1**, 191 (1964)
2. J. Pediat., **67**, 283 (1965)
3. Brit. J. clin. Pract., **22**, 297 (1968)
4. Canad. med. Ass. J., **99**, 263 (1968)

Tofranil (5-(3-dimethylaminopropyl)-10, 11-dihydrodibenz [b, f] azepine (imipramine) hydrochloride) is available as 25 mg tablets and capsules, 10 mg tablets, syrup containing 25 mg/5 ml and ampoules containing 25 mg/2 ml.

Detailed literature describing Tofranil and a "dry bed chart" for use in conjunction with Tofranil in enuresis available on request.

Geigy (U.K.) Limited, Pharmaceuticals Division,
Macclesfield, Cheshire. SK10 2LY

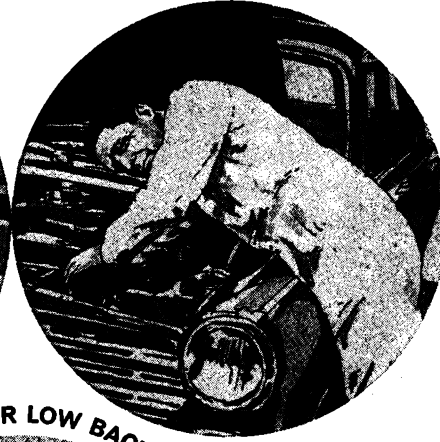

MUSCULAR RHEUMATISM, FIBROSITIS, LUMBAGO OR LOW BACK PAIN



For each of them the problem is pain



For all of them the answer is Paynocil

regd.

Lumbago or low back pain, fibrositis, muscular rheumatism—however you describe these rheumatic disorders, they mean the same thing to the patient. Pain. And the text-book therapy is the same, too—aspirin.

Then why prescribe Paynocil?

First, because Paynocil *is* aspirin. So it stops pain and relieves inflammation. **Second, because Paynocil is aspirin with all these additional benefits:**

Well tolerated: Paynocil also contains 300 mg. of glycine, which helps to distribute the aspirin rapidly into the stomach in the finest particles, thus minimising the risk of gastric irritation. Patients with rheumatic disorders who experience nausea, heartburn or epigastric pain after plain aspirin have found Paynocil acceptable.

Quick acting: Paynocil, at 600 mg. aspirin per tablet, has twice the strength of aspirin tablets B.P., and in equivalent dosage, is twice as rapidly absorbed. A property which could be of particular value—in combating the rheumatic's morning stiffness for example.

Convenient: Paynocil can be taken without water, for glycine masks the unpleasant taste of aspirin and allows the tablet to disperse instantly on the tongue in a burst of lemon flavour. The tablets come in protective foil strips which slip easily into handbag or pocket. All of which makes Paynocil a most practical form of aspirin for active people.

Junior Paynocil is available, for children, at 150 mg. aspirin per tablet.

Full information is available on request.



Bencard
Brentford · England



Cow & Gate contains all the vitamins and nutrients a growing baby needs.

What a baby needs is not a rich diet but the right diet. This is what Cow & Gate provides, for it contains fat, protein, calcium, iron, the right amount of vitamin C and enough vitamin D to take care of those young bones. There's no need to bother with supplements when baby's on Cow & Gate.

Today, Cow & Gate is easier to mix. It's homogenised to break down all the minute particles of fat into a fine, smooth blend. With Cow & Gate, baby's feed is ready in next to no time and a whole day's supply can be mixed and kept in the fridge.

Cow & Gate is the perfect milk food for a baby's delicate

digestion. You can rely on Cow & Gate for any difficult feeding problems, too. For, apart from Half Cream and Full Cream, Cow & Gate make an extensive range of milk foods for almost every dietary need.

COW & GATE
The milk food of Royal babies



DOCTOR, WILL PROBABLY SUFFER FROM URINARY FREQUENCY...

It is a statistical fact that urinary frequency, the bane of old age, awaits the majority of us.

"Nocturnal frequency of micturition is present in 64% of the total elderly population (70% of males and 61% of females of 65 years and over)."¹

The results of a recent double-blind crossover trial of Cetiprin suggest that "the drug may alter the established habit of rising at night to pass urine".² Cetiprin blocks the innervation and increases bladder capacity but as frequency of urination may have become established as a *habit* as well as a physiological weakness, it is wise to persist with treatment for at least 14 to 21 days. Improvement in the patient's condition is manifested by the enjoyment of uninterrupted sleep and a new feeling of physical and mental well-being.

Dosage:

Adults and Geriatric patients:

1. Nightly tenesmus: 100 mg at bedtime. In chronic cases it may be necessary to use 200 mg and reduce the dose when control is established.
2. Urinary frequency and severe incontinence in old people: 100-200 mg three times daily.

Contraindications:

Large residual urine retention; glaucoma; gastric retention. Rarely, dryness of the mouth is an unwanted effect.

1, 2. Brit. med. J. 2, 216 (1969)

Cetiprin (emepronium bromide);
Ethyl (3,3-diphenyl-1-methyl-propyl)
dimethylammonium bromide.

Tablets 50 mg; 100 mg.

Manufacturer: AB Kabi, Stockholm, Sweden.

Cetiprin®



Further information from:

Kabi Pharmaceuticals Limited, Bilton House, Uxbridge Road, Ealing, W.5. Telephone: 01-567 4717.
Distributors in U.K.: Vestric Ltd., Runcorn, Cheshire and ALL BRANCHES.

MRS EVERYWOMAN

PASSPORT TO FREEDOM

APPROVED BY BRITISH TRIALS

C-QUENS 21

CHILDREN

Date of birth

BRITISH TRIALS
APPROVED
BRITISH TRIALS

PASSPORT TO FREEDOM
FREEDOM TO PLAN HER
FAMILY AS SHE CHOOSES
EXCEPTIONAL FREEDOM FROM
UNPLEASANT SIDE EFFECTS

A low dosage combination of hormones in their natural sequence, 'C-QUENS 21' is the only sequential regimen approved and used by the FPA.

Extensive usage in FPA Clinics and general practice has confirmed the findings of the original trials. 'C-QUENS 21' is not only highly effective, it is exceptionally free from side effects.

Lowest hormonal content of any FPA-approved product. 'C-QUENS 21' is presented as a simple 21-tablet regimen: fourteen yellow tablets containing 100 mcg mestranol and seven pink tablets containing 100 mcg mestranol with 1.5 mg chlormadinone acetate.

Samples and full prescribing information on request.



Eli Lilly & Company Limited, Basingstoke, England.

'C-QUENS 21' is a trade mark



IMPORTANT INFORMATION

Drug-induced Parkinsonism during the treatment of severe mental illness

Severe mental illness . . . probably you treat it with phenothiazines as a matter of course. But occasionally these excellent drugs produce side effects akin to the symptoms of Parkinsonism. Side effects such as rigidity, tremor, fidgeting, difficulty in walking. To combat these side effects:

Artane[®]

BENZHEXOL

You are probably familiar with Artane as the reliable standard drug for the treatment of Parkinson's disease. *It is just as effective in the control of drug-induced Parkinsonism.* And it is far less expensive than other such drugs—an important point in co-prescribing.

Full information available on request.



LEDERLE LABORATORIES

A division of **Cyanamid** of Great Britain Ltd.
Bush House, Aldwych, London, W.C.2.

® Regd. Trademark

ARD92

WHAT'S BEHIND THE MOUNTING CLINICAL EVIDENCE FOR INTAL CO?

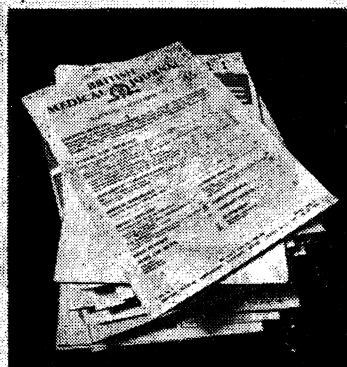

...a happier life for the asthmatic

Improved exercise tolerance; reduced chest tightness; reduced cough and sputum; reduced incidence of acute attacks; and often a reduction in the dosage of bronchodilators and steroids. These are the benefits the asthmatic derives from Intal Compound – the prophylactic approach to management of bronchial asthma.

INTAL COMPOUND

Prophylaxis in bronchial asthma.



INTAL COMPOUND – Supplied in INCAPS (each containing 20 mg sodium cromoglycate, and 0.1 mg oprenaline Sulphate BP in an ultra-fine powder form, together with an inert carrier). For use in a special insufflator – SPINHALER. INTAL COMPOUND, SPINCAP, SPINHALER are trade marks. All information is available on request.

FISONS

Fisons Pharmaceuticals Limited
Loughborough, Leicestershire.

Actifed in space

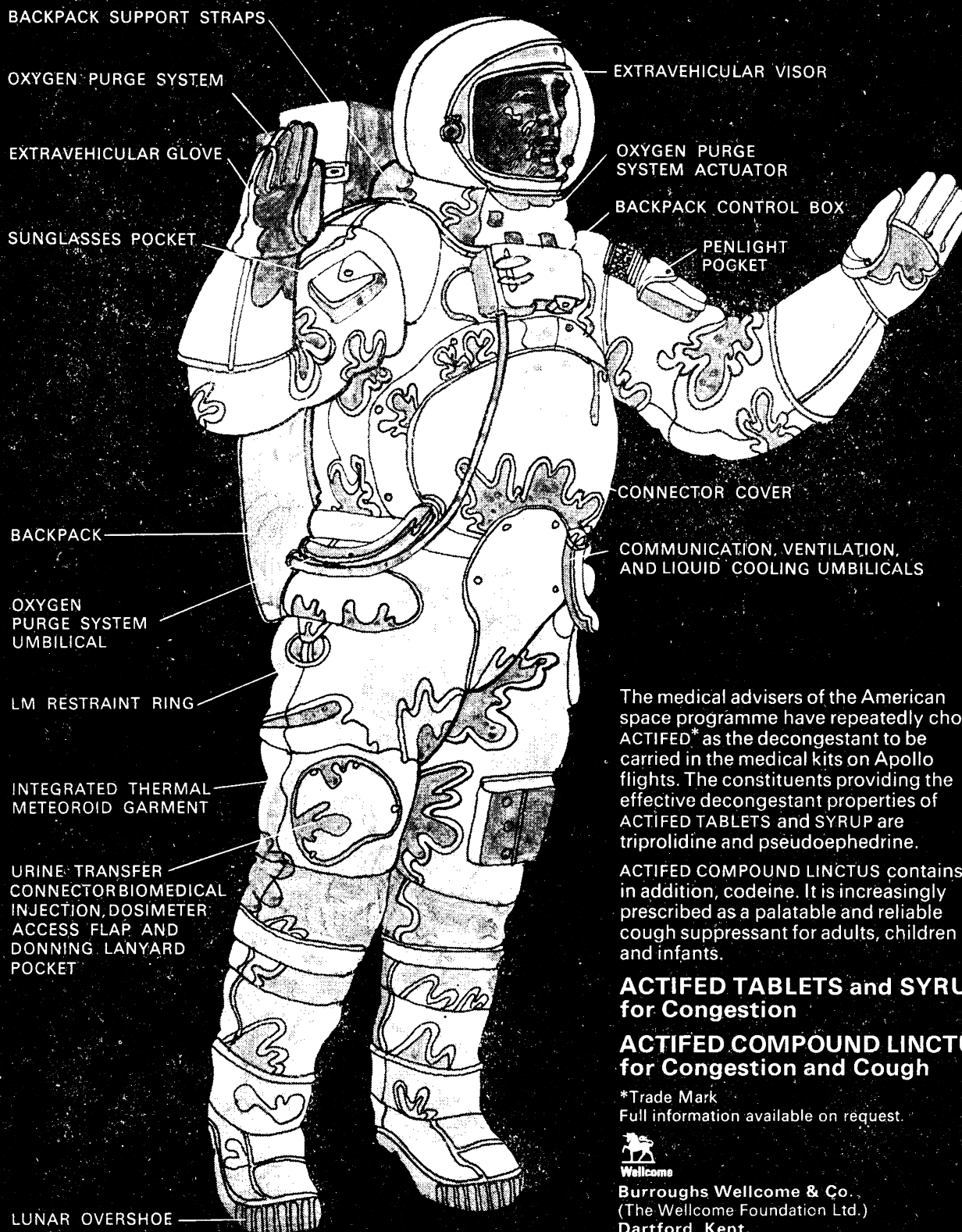

The medical advisers of the American space programme have repeatedly chosen ACTIFED* as the decongestant to be carried in the medical kits on Apollo flights. The constituents providing the effective decongestant properties of ACTIFED TABLETS and SYRUP are triprolidine and pseudoephedrine.

ACTIFED COMPOUND LINCTUS contains, in addition, codeine. It is increasingly prescribed as a palatable and reliable cough suppressant for adults, children and infants.

ACTIFED TABLETS and SYRUP
for Congestion

ACTIFED COMPOUND LINCTUS
for Congestion and Cough

*Trade Mark

Full information available on request.



Wellcome

Burroughs Wellcome & Co.
(The Wellcome Foundation Ltd.)
Dartford, Kent.

Are doctors immortal?

Some patients seem to think that doctors never die. Or become ill. Or have accidents.

But as a doctor you know that your chances of falling sick, or breaking a leg tomorrow are the same as everyone else's. And the effect on your life and family is much graver.

Your practice, for instance, must be kept going. So your income plunges overnight. And your life becomes stifled by financial worries: how to keep your family, meet school fees, pay the mortgage. To a sick man worry is a poisonous enemy.

That's why it's so wise to insure against sickness or early death. Wiser still to insure with the company run exclusively for doctors and dentists: the Medical Sick-ness Society.

You know that one day you may need this insurance. So write today. Together we'll find the policy which will work hardest for you.

Do it now.

Medical Sickness Society

Tel : 01-636 1686 (15 lines) 01-636 4158 (24-hour answering service).
Quote ref No. 001. To: Medical Sickness Annuity and Life Assurance Soc. Ltd.
P.O. Box 449, 7-10 Chandos St., Cavendish Sq., London, W1M 0AD

For fast, effective treatment
of Urinary Tract Infections—

UROMIDE

goes to the site of infection
in the shortest possible time

Rapid analgesic action with high
bacteriostatic levels in the urine.

2 tablets 3 times daily. N.H.S. 25 Tablets 4/10.

CONSOLIDATED CHEMICALS LTD., WREXHAM, Denbighshire



Helps to restore natural
vitality without undue
stimulation—

FOSFOR

PHOSPHORYLCOLAMINE, A NEW AMINOACID
THE SAFE NATURAL STIMULANT

Bottles 200 cc. and 5,000 cc.

Basic N.H.S. Price 200 cc. 4/-

CONSOLIDATED CHEMICALS LTD., WREXHAM, Denbighshire



SCIENTIFIC BASIS OF DRUG DEPENDENCE

Edited by Hannah Steinberg

This Biological Council Symposium deals with the cause, nature, and effect of drug dependence based on scientific animal and human studies.

488 pages 93 illustrations 100s

PATHOLOGY OF CHRONIC BRONCHITIS AND EMPHYSEMA

Edited by B. E. Heard

This book describes and illustrates the structural changes which may be present in the lungs of patients with bronchitis and emphysema. It also reviews recent research.

144 pages Very fully illustrated 80s.

RECENT ADVANCES SERIES

BLOOD COAGULATION

Edited by L. Poller

372 pages 35 illustrations 100s.

PAEDIATRIC SURGERY 2nd edition

Edited by A. W. Wilkinson

288 pages 82 illustrations 70s.

For details of the full series send for the new six-page folder, RECENT ADVANCES.

FOETAL AUTONOMY

Ciba Foundation Volume

A multidisciplinary study of development.

288 pages 82 illustrations 70s.

J. & A. CHURCHILL LTD.

104 Gloucester Place, London, W1H 4AE.



**Tanderil[®]
Geigy**

**Helps
arthritic
joints
to move
again
without
pain**

*4 major
benefits of Tanderil
antirheumatic therapy*

Intense Analgesic activity

*Significant reduction of
morning stiffness*

Improved joint mobility

Reduced joint swelling

Availability

*Tanderil is available as coffee-
coloured, sugar-coated tablets
containing 100 mg. and as
suppositories containing 250 mg.
4-butyl-2-(4-hydroxyphenyl)-1-
phenylpyrazolidine-3,5-dione
monohydrate (Oxyphenbutazone
B.P.)*

*Detailed literature describing any
product will be supplied on request*

Geigy (U.K.) Limited
Hurdsfield Industrial Estate
Macclesfield Cheshire

INTERESTED IN MONEY ?



(SILVER BELL DOLLAR OF BRUNSWICK, STRUCK IN 1643.)

Who isn't—but are you getting value for your money?
When it comes to Insurance—your insurance—
can you be sure?

*Insurance is no longer a simple matter to arrange haphazardly
without expert knowledge. As Insurance Brokers
with that knowledge, we can help you to
arrange your insurances profitably.*

MEDICAL INSURANCE AGENCY LIMITED

BRITISH MEDICAL ASSOCIATION HOUSE, TAVISTOCK SQUARE, LONDON WCI.

Telephone: 01-387 6031/9 Telegrams: MEDINAGE, LONDON WCI.

BRANCHES IN: ABERDEEN · BELFAST · BIRMINGHAM · BRISTOL · CAMBRIDGE · CARDIFF · DUBLIN · EDINBURGH · EXETER
GLASGOW · KINGSTON-UPON-THAMES · LEEDS · LIVERPOOL · LONDON · MANCHESTER · NEWCASTLE-UPON-TYNE
NOTTINGHAM · OXFORD · ROMFORD · SOUTHAMPTON · TUNBRIDGE WELLS · WATFORD

DUOGASTRONE[®]

direct healing of duodenal ulcer

Trials suggest*

- radiological disappearance of ulcer crater
 - relief of symptoms within a few days
 - superiority over antacid or anticholinergic therapy
 - patients can lead a normal life
 - special diets are unnecessary
 - even chronic cases, with a long history of symptoms, respond
- Unique 'positioned release' capsules deliver the active ingredient (50 mg carbenoxolone sodium) into the duodenum.

* Further trials are in progress to study the effects of DUOGASTRONE in long-term therapy



Full information available on request from

Berk Pharmaceuticals Limited Godalming Surrey England

Made under licence from Biorex Laboratories Ltd., London. Brit. Pat. Nos. 843,133 & 1,093, 286

® Regd. Trade Mark

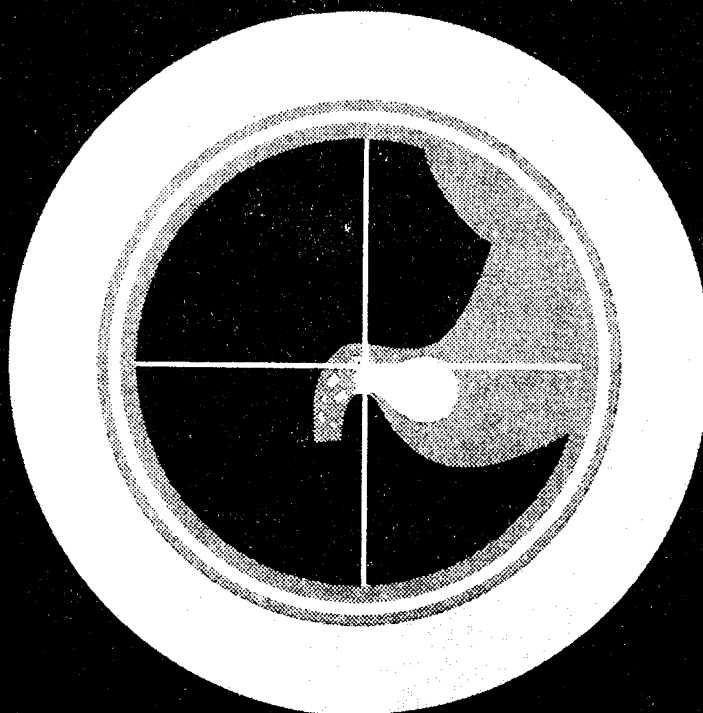

NOTICE TO ADVERTISERS

Every effort is made to ensure the accuracy of advertisements appearing in the Journal. No recommendation is implied by acceptance, and the Editor of the British Medical Journal reserves the right to refuse, discontinue, or interrupt the insertion of any advertisement.

INDEX

and order of appearance

EDUCATIONAL	xx
GENERAL PRACTICE	xx-xxii
Vacancies	xx-xxii
UNIVERSITY & RESEARCH	xxii-xxiii
COMMERCIAL	xxii-xxiii
INDUSTRIAL	xxiii-xxiv
SPECIAL APPOINTMENTS	xxiii-xxiv
HOSPITAL APPOINTMENTS	xxiv-xxv
Under appropriate specialty headings, alphabetically, and in order of seniority	xxiv-xxv
ADMINISTRATIVE	xxv
GOVERNMENTAL	xxv
PUBLIC HEALTH	xxv-xxvi
SERVICES	xxvi
REPUBLIC OF IRELAND	xxvi
OVERSEA	xxvi-xxvii
NOTICES	xxvii
MISCELLANEOUS	xxvii-xxviii

Advertisement Charges and Subscription Rates are shown on p. xxviii, September 27 issue

EDUCATIONAL**E.C.F.M.G.**

A new concise course for self-preparation.

F.F.A.

Primary and Final. New courses based on the first examination under new regulations. Write:

UNIVERSITY EXAMINATION POSTAL INSTITUTION

17 Red Lion Square, London W.C.1.
Phone 01-405 6313.

GENERAL SURGERY (F.R.C.S.)

Week-end course at Connaught Hospital, London E.17. Saturday and Sunday, October 18 and 19, 1969. Fee £6 6s. Recognized for study leave.

Further details and application forms from the Secretary, Fellowship of Postgraduate Medicine, 9 Great James Street, London W.C.1. (11955)

ROYAL COLLEGE OF PHYSICIANS**NEW PHYSIOLOGICAL CONCEPTS OF CLINICAL DISEASE**

The College is organizing a series of presentations on the above subject. These sessions have been arranged to be of interest not only to junior hospital staff, but also to consultants and senior registrars who wish to keep abreast of new knowledge of the physiological concepts of disease. There will be no fee, but there will be a small charge for tea at the time. The sessions will be held on Tuesday afternoons twice a month, from 2.30 p.m. until 6 p.m., with a break for tea. The programme for the next session on October 21 is as follows:

OCTOBER 21**LIVER**

- | | |
|---|---------------------|
| Dr. R. S. Williams,
F.R.C.P. (King's College Hospital Medical School) | |
| Dr. Barbara Billing
Dr. P. T. Flute (King's College Hospital Medical School) | |
| Dr. A. E. Read, F.R.C.P. (Bristol Royal Infirmary) | |
| 1. Bilirubin metabolism and jaundice | Dr. Barbara Billing |
| 2. Protein synthesis and the haemorrhagic diathesis | Dr. P. T. Flute |
| 3. The causes and investigation of portal hypertension | Dr. R. S. Williams |
| 4. The effects of liver disease on the brain and kidney | Dr. A. E. Read |
| Discussion | |
| 11 St. Andrew's Place,
Regent's Park,
London N.W.1. | (11917) |

HOW TO FAIL THE M.R.C.P. WRITE for information on this intriguing problem.—J. Arnold, 189 Regent St., London W.1.

IMMIGRANT DOCTORS**SPECIAL COURSE**

To help you
in
ENGLISH PRONUNCIATION
and
ORAL FLUENCY

given by an expert University
phonetician 18.30–20.30 on
Tuesdays and Wednesdays
beginning November 4, 1969.

Full details from:

Principal,
Pitman School of English,
46 Goudge Street,
London W.1.

(11968)

INTERNATIONAL CONGRESS FOR HYPNOSIS AND PSYCHOSOMATIC MEDICINE

Mainz, Germany

May 20-22, 1970. Main themes:
(1) Theoretical aspects of hypnosis and similar states.
(2) Findings in experimental hypnosis.
(3) Development of hypnotic treatment compared with other treatments, and in combination with them in psychosomatic cases. Latest date for registering December 1, 1969.
Write: Prof. D. Langen, G65 Mainz, Langenbeckstr. 1, Kongresssekretariat, West Germany. (11684)

KINGSTON UPON HULL COLLEGE OF COMMERCE

Queen's Gardens, Hull, Yorkshire
Telephone Hull 28381

One-year course for the Diploma in Training and Further Education of Mentally Handicapped Adults, 1970-71.

Applications are invited for admission to the above course which starts on February 9, 1970. The course is open to men and women of a good general education, between the ages of 20 and 45 years, who have worked with the mentally subnormal. Preference will be given to those with some craft or workshop experience, but all applications will receive consideration.

Applicants who are not seconded by an employer may apply to their local education authority for a grant.

Further details and application forms may be obtained from the Principal. (11918)

ROYAL COLLEGE OF PHYSICIANS OF EDINBURGH

The George Alexander Gibson Lecture on Ischaemic Heart Disease in the Young Adult will be delivered by Michael Francis Oliver, M.D. (Edin.), F.R.C.P. (Edin. and Lond.), Consultant Physician, Royal Infirmary of Edinburgh. Senior Lecturer in Medicine, University of Edinburgh. In the hall of the college, 9 Queen Street, Edinburgh, on Friday, October 24, 1969 at 5.0 p.m. All interested are cordially invited to attend. (11862)

MEDICAL TUTORS**M.R.C.P. EXAMINATIONS**

This is a new and completely up to date correspondence course. Multiple choice questions, X-rays, E.C.G.s and pathology forms are provided together with model reports. Personal tuition and criticism is given. Write for details, together with M.C.O. paper and investigations for your initial assessment, to:

Medical Tutors Ltd.,

34 Park Avenue North, London N.8

RHEUMATIC DISEASES (M.R.C.P.)

Week-end course in rheumatic diseases will be held at St. Stephen's Hospital, Fulham Road, London S.W.10, on Friday, Saturday and Sunday, October 31, November 1 and 2, 1969. Fee £9 9s. Course recognized for study leave and for general practitioner training allowance.

Further details, and application forms, from the Secretary, Fellowship of Postgraduate Medicine, 9 Great James Street, London W.C.1. Tel. 01-242 6900. (11576)

QUALIFYING AND POST-GRADUATE EXAMINATIONS

Carefully designed courses with personal access to specialist tutors. Advice on reading, guidance and notes to each lesson and answer notes to all test papers are provided. Write with your problem to Dr. G. E. Oates, UNIVERSITY EXAMINATION POSTAL INSTITUTION, 17 Red Lion Square, London W.C.1. Phone 01-405 6313.

ESTABLISHED 85 YEARS**ROYAL COLLEGE OF PHYSICIANS OF LONDON**

Thomas McKeown, M.D., F.R.C.P., will deliver the Teale Lecture on Thursday, October 23, 1969 at 5.0 p.m. at the Royal College of Physicians, 11 St. Andrew's Place, Regent's Park, London N.W.1.

Subject:
Pre-natal and Early Post-natal Influence on Measured Intelligence

Any member of the medical profession admitted.
By order of the President—Kenneth Robson, Registrar. (11884)

THE ROYAL FREE HOSPITAL**Final F.F.A. R.C.S. Course**

December 8 to 12, 1969

An intensive course of instruction, including a simulated examination with analysis of candidate performance.

The instructional part of the course will include lectures and ward rounds with tutorial guidance to provide selective instruction on specialized items of the syllabus.

The course is recognized for study leave purposes under H.M. 167 (27) enabling candidates to be reimbursed for the course fee, which will be £12. Inexpensive residential accommodation will be available. Further details available from the Secretary of the Department of Anaesthesia, Royal Free Hospital, Lawn Road, N.W.3. (Tel. 01-794 4561.) (23901)

PRACTICES**(Executive Councils)**

For vacancies (except those in Scotland) apply on Form E.C.16A, obtainable from the Executive Council. Mark envelopes "Vacancy."

BOROUGH OF CHESTERFIELD

Applications are invited for vacancy (urban district) due to resignation.

List approximately 2,969 (no dispensing). Designated area allowance payable. Practice accommodation may be available to incoming doctor.

Apply on Form E.C.16A by October 27, 1969 to R. T. Ford, Clerk of the Derbyshire Executive Council, Laurie House, Colyear Street, Derby DE1 1BG. (H.5467)

THE BRITISH SOCIETY OF MEDICAL AND DENTAL HYPNOSIS

announce the following Courses on the Theory and Practice of Hypnosis:

BASIC COURSES will be presented by the **SCOTTISH BRANCH** at the Victoria Infirmary, Glasgow S.1, on November 1 and 2, 1969 (fully subscribed) and on February 21 and 22, 1970.

For further details please apply to:
Mr. Duncan C. Cameron, Hon. Secretary,
573 Cathcart Road, Glasgow S.2.

A BASIC COURSE will be presented by the **MIDLANDS BRANCH** at the Queen Elizabeth Hospital, Birmingham, on November 8 and 9, 1969.

For further details please apply to:
Mrs. S. Newberry, "Haldon," 1 White House Green,
Solihull, Warks.

A BASIC COURSE will be presented by the **METROPOLITAN BRANCH** at The Academic Centre, Whittington Hospital, London N.19, on November 22 and 23, 1969.

For further details please apply to:
Mrs. B. Walton, 91 Booth Road, London N.W.9. (11894)

6 Reasons for Studying Through The**MEDICAL CORRESPONDENCE COLLEGE**

19 Welbeck Street, London W.1.

Tel.: 01-935 8626

1. Established over 50 years with tutors who are experienced in postgraduate teaching.
2. Our postal courses are regularly reviewed and kept up to date.
3. The M.R.C.P. course includes X-rays, E.C.G.'s and nearly 200 multiple choice questions.
4. The F.R.C.S. has just been revised with multiple choice questions for the Primary F.R.C.S. Glasgow.
5. New courses now available for the D.M.J., D.P.H. and D.I.H.
6. Payment can be made by instalments.

**CHARLTON, S.E.7
(VICTORIA WAY AREA)**

"Open" area, resigning practitioners, male. Practice of two. Joint list approximately 4,050 patients. Surgery premises may be available. Joint applications will be considered.

Application forms E.C.16A obtainable from the Clerk, Inner London Executive Council, Insurance House, Insurance Street, W.C.1.

Completed applications to be received by the Council not later than 12 noon, Monday, October 20, 1969. (H.5482)

CORFE CASTLE, DORSET

Applications are invited for a single-handed medical practice vacancy in the predominantly rural area of Corfe Castle, Dorset (near Swanage). Combined residence/surgery available for purchase. List of patients 2,066. Further particulars and application forms may be obtained from the Clerk of the Council, Dorset Executive Council, 4/5 High Street West, Dorchester, Dorset, to whom completed applications should be submitted by not later than Monday, October 27, 1969. (H.5505)

**LANCASHIRE EXECUTIVE COUNCIL
(NATIONAL HEALTH SERVICE)
MEDICAL PRACTICE VACANCY—
SWINTON AND PENDLEBURY
LANCASHIRE**

Applications invited for vacancy (urban) designated area caused by death. Total list at present approximately 1,600. Successful candidate will be required to take over as soon as possible.

Further details and form E.C.16A obtainable from the Clerk, Lancashire Executive Council, 42 West Cliff, Preston PR1 8HQ. Applications to be received not later than October 25, 1969. (H.5468)

**MIDDLESEX EXECUTIVE COUNCIL
WILLESDEN (CHURCH END) VACANCY**

Applications invited for vacancy occasioned by resignation of male practitioner. Doctor resigns December 31, 1969. List at present approximately 2,978.

Resituated Area.
Practice premises will not be available. Apply on Form E.C.16A before Friday, October 17, 1969, to: The Clerk, Middlesex Executive Council, International Life House, Dent St., 4th Floor, Olympic Way, Wembley, Middx. (H.5481)

**NATIONAL HEALTH SERVICE
EXECUTIVE COUNCIL FOR ESSEX**

Applications are invited for a medical practice vacancy in Waltham Abbey, which is included in Waltham Holy Cross urban district, a "designated" area with a high average list.

Subject to compliance with the appropriate criteria, the successful candidate would be eligible to receive a type A or B initial practice allowance.

Considerable G.L.C. overspill development proposed. Possibility of premises being made available for consulting purposes, and of ultimate health centre practice if desired.

Applications should be made on Form E.C.16A, to the undersigned, from whom further details may be obtained, by first post on October 20, 1969—S. H. A. Shaw, Clerk of the Council, Carnarvon House, Carnarvon Road, Clacton-on-Sea, Essex. (H.9995)

**NATIONAL HEALTH SERVICE
EXECUTIVE COUNCIL FOR ESSEX**

Applications are invited for a medical practice vacancy at East Tilbury, a Restricted area. List of patients approximately 2,400. Possibility of appointment as Factory Medical Officer at annual salary of £600 net, with rented three-bedroom house with integral surgery and garage.

Applications should be made on form E.C.16A to the undersigned, from whom further details may be obtained, by first post on Monday, October 27, 1969—S. H. A. Shaw, Clerk of the Council, Carnarvon House, Carnarvon Road, Clacton-on-Sea, Essex. (H.5483)

Practices (Executive Councils) —contd.

NATIONAL HEALTH SERVICE EXECUTIVE COUNCIL FOR ESSEX

Applications are invited for a medical practice vacancy in the Eastern and Central rural district, an Intermediate area. List of patients 3,031, some dispensing. Main surgery will not be available for purchase. Applications should be made on form E.C.16A to the undersigned, from whom further details may be obtained, by first post on Monday, October 27, 1969.—S. H. A. Shaw, Clerk of the Council, Carnarvon House, Carnarvon Road, Clacton-on-Sea, Essex. (H.5484)

OLDHAM, LANCASHIRE (DESIGNATED AREA)

Applications are invited for urban vacancy arising January 1, 1970, through retirement. Present list, 2,500. Separate lock-up surgery comprising consulting-room, waiting-room, toilet facilities (night storage heaters). The retiring doctor intended to practise from a new health centre which should be completed mid-1970, and the present accommodation is secure until that time. It is anticipated that the successor will practise from the centre ultimately. An emergency call service is operated in the area and also a G.P. maternity home and G.P. hospital. Holiday locum and week-end rota schemes are in operation. Apply on Form E.C.16A, obtainable from the undersigned, to the Executive Council, First Floor, St. Peter's Hospital, St. Peter's Shopping Centre, Oldham, Lancs., not later than October 17, 1969. (H.5489)

STOW, MIDLOTHIAN

Applications are invited for a single-handed practice at Stow, Midlothian (8 miles north of Galashiels) which will become vacant on January 1, 1970. Rural, dispensing practice, total list at present approximately 1,200 (including 91 in County of Selkirk). Practice house, "Rowanburn," Stow, including surgery, and dispensary, available for purchase. Further information and forms of application from the Clerk of the Council, The Peebles Executive Council, 25 Stafford Street, Edinburgh EH3 7BN (Tel.: 031-225 5616) with whom applications should be lodged by October 31, 1969. (H.5504)

WEST RIDING EXECUTIVE COUNCIL SOWERBY BRIDGE, NEAR HALIFAX

Applications are invited for a vacancy at Sowerby Bridge due to resignation on December 31, 1969. Area "designated" since August 29, 1968. List at present 2,604. Rota system between existing doctors. Hospital diagnostic facilities available at Halifax. Residential and surgery accommodation available for purchase. Successful applicant required to take over January 1, 1970. Applications, on Form E.C.16A, obtainable from the undersigned, should be submitted to B. England, Clerk, West Riding Executive Council, 5 St. John's North, Wakefield, by not later than October 24, 1969. (H.5469)

GENERAL PRACTICE

NATIONAL HEALTH SERVICE ISLE OF MAN

ISLE OF MAN HEALTH SERVICES BOARD

Applications are invited from medical practitioners wishing to undertake general medical services in Laxey and district in the Isle of Man. Registered number on list at the latest count was 1,774.

The practice consists of general medical and maternity services with income from temporary residents. An expanding population offers opportunities to extend.

Surgery accommodation and facilities available if required in Laxey Infant Welfare Clinic, centrally situated.

Application forms and particulars, which can be obtained from the undersigned, should be returned by Monday, October 27, 1969.—A. S. Angood, Clerk, Medical and Dental Services Committee, 15 Terrace, Douglas, Isle of Man. (Telephone: Douglas (Isle of Man) 3303. (H.5506)

SEE UNIVERSITY OF EDINBURGH in Academic section of this issue. (11712)

PARTNERSHIPS (Offered)

A GROUP PRACTICE IN WESTCLIFF-ON-SEA requires a sixth partner. Practice run on modern lines with full appointment system, receptionists and nurses. Furnished flat available. Equal rota and generous holiday leave. Early parity. This is a growth area so financial security is assured. Good local schools.—Box PA.4812, B.M.J.

A GROUP PRACTICE IN WESTCLIFF-ON-SEA requires a sixth partner. Practice run on modern lines with full appointment system, receptionists and nurses. Furnished flat available. Equal rota and generous holiday leave. Early parity. This is a growth area so financial security is assured. Good local schools.—Box PA.4812, B.M.J.

A GROWING SEMI-RURAL AND RURAL group practice (7,600 part dispensing), village near Nottingham (seven miles) in pleasant countryside, needs a partner. New purpose-built premises as described in May Practitioner, with all facilities (full ancillary staff, H.V., appointments, E.C.G., Hb meter); access pathology and x-rays. Equal rota, parity as partner after six months' assistantship. Clinical assistantship encouraged. Aim is job satisfaction rather than maximum income. Married U.K. graduate or obstetric list preferred.—Dr. R. H. Stoddart, St. Wilfrid Square, Calverton, Notts.

A THIRD PARTNER REQUIRED IN AN old-established practice with growth potential in Norwich. Partner required for premises and staff. Starting share by arrangement. Full share worth over £6,000.—Box PA.4689, B.M.J.

CLEETHORPES—GRIMSBY. BRITISH graduate required to replace retiring partner. Reasonable working conditions (and always open to suggestion) and access to hospital facilities and G.P. maternity beds. Early parity.—Dr. J. Burn, 76 Welholme Avenue, Grimsby.

EAST HAMPSHIRE COUNTRY TOWN practice, require a third partner. Central surgery with ancillary staff. Appointment system. Ample maternity beds in G.P. unit. Several interesting appointments give wide variety to work. Clinical assistantships encouraged. British graduate, married, male practitioner with obstetric experience sought.—Box PA.4705, B.M.J.

EDINBURGH BOUNDARY. BRITISH graduate required to replace fourth partner in group practice, with appointment system, ancillary help, L.A. attachments, full laboratory, x-ray and physiotherapy facilities. G.P. maternity unit, equal rota. Accommodation available.—The Surgery, 17 Bridge Street, Musselburgh, Midlothian.

FIFTH PARTNER REQUIRED IN pleasant area on edge of Sherwood Forest. Recent partner retired after 22 years. Part industrial part expanding rural practice. British graduate preferred. Own E.C.G.; part appointments system; duty rota; local hospital provides good pathological services. Obstetrics essential. Three months' assistantship for assessment. Rising share to parity within two years.—Dr. A. Spencer, 59 Mansfield Road, Blidworth, Mansfield, Notts.

FIFTH PARTNER REQUIRED, UNITED Kingdom graduate for group practice of approximately 13,000 on medium sized Warwickshire town. Central surgery, full appointment system and ancillary help including practice nurse and secretary, attached health visitors and district nurses. Open laboratory and x-ray facilities in local hospitals. Off duty rota system. Three months' assistantship to assess compatibility. Salary while assistant £2,500 with rent-free house. Initial share as partner worth up to £4,800 according to experience. Parity in three years. Obstetric experience essential.—Box PA.4809, B.M.J.

FOUR DOCTORS ABOUT TO AMAL- gamate and build a new group surgery require fifth partner. Expanding practice. Three partners hold hospital posts. New partner would be encouraged to do hospital work. Full access diagnostic facilities. G.P. maternity beds. Research profile in hand. Appointments, ancillary staff, rota system. Pleasant coastal town, many amenities, good schools.—Apply, Dr. A. F. A. Brown, 27 Yarmouth Road, Lowestoft, Suffolk.

IF YOU ARE YOUNG, HAVE A POST- graduate diploma in degree and want to specialize within general practice, why not join a group practice on the fringe of the Midlands? It is urban, rural and non-industrial, compact, with central premises and every aid to practice, a high standard of medicine. Share at parity not less than £6,000.—Box PA.4823, B.M.J.

IMMEDIATE PARTNERSHIP IN LARGE group practice of seven doctors with full ancillary and nursing staff. Good off-duty rota. Initial income of approx. £3,400 being 1% share. Obstetric experience essential. Clinical assistantships available. East Midlands market town.—Box PA. 4815, B.M.J.

LADY DOCTOR, BRITISH GRADUATE, wanted as third partner to two men. Obstetrics essential. G.P. maternity home. Access Path. x-ray. Purpose-built surgery for three. L. 2,300. 15 George Street, Garston, The Orchard, Village Road, Bromborough, Wirral, Cheshire. 051-334 2084.

LONDON S.W.5. ASSISTANT OR PART- ner, with view succession, required.—Full details Box PA.4827, B.M.J. 01-373 9899.

NORTHAMPTON—BRITISH GRADUATE required as fourth partner. Appointment system and full ancillary staff. G.P. obstetric unit. Postgraduate centre and access to pathology and x-rays.—Box PA.4801, B.M.J.

PARTNER REQUIRED FOR EXPANDING practice on Lincolnshire holiday coast. Very good prospects and generous offer. Apply Dr. Anderson, 15 George Street, Mablethorpe, Lincs, or 'phone Mablethorpe 3483.

PARTNERSHIP. EXPERIENCE NOT necessary. Near Coventry. Excellent rota and working conditions.—Box PA.4813, B.M.J.

PARTNERSHIP IN FOUR-MAN GROUP practice. Replacement for partner retiring December 31. Appointments system. Full access to pathology and x-ray. Active post-graduate centre. 3 months assistantship at salary £3,000 per annum.—Drs. Dunn, Drummond, Heap, and Haigh, 264 Boulevard, Hull.

PARTNERSHIP OFFERED AFTER SHORT assistantship in Nottingham. Appointment system, ancillary help and diagnostic facilities available. Obstetrics essential. House available if required.—Box PA.4816, B.M.J.

PARTNERSHIP WITH EARLY PARITY offered to British graduate in pleasant East Lines town to commence September 1.—Box PA.3267, B.M.J.

SALARIED PARTNER REQUIRED IN rural dispensing practice. Good income, early parity. Rent-free detached house. British graduate eligible for obstetric list. Ancillary help. Nurse and midwife attached. Easy reach Leeds and York postgraduate centres. For further details write or phone Mrs. David J. McCordish and Mary K. Wells, The Terrace, South Milford, Leeds. Telephone South Milford 202.

SENIOR PARTNER RETIRING FROM one of the best group practices in South Bedfordshire on December 31. Purpose-built single surgery. Full ancillary help. Established postgraduate medical centre in local hospital with clinics. South wards welcomed. Full practice rota with six weeks holiday a year. British graduate with obstetric experience essential. Starting income £4,000 per annum. Equality in three years after three months' assistantship. Accommodation available.—Apply in writing to Dr. Riley, 147 Stockingstone Road, Luton, Bedfordshire.

SIXTH PARTNER TO REPLACE EMIG- rating partner. British graduate. Group practice working from own purpose built premises near Lichfield, Staffs. District nurses and midwives attached. Full pathology, x-ray and O.P. Consultant at local cottage hospital; also G.P. maternity beds. Full rota. Appointment system. Initial share £3,000 per annum after three months' mutual assessment. Parity after three years. Share worth over £5,000.—Phone Burntwood 2511 or Box PA.3743, B.M.J.

THIRD PARTNER REQUIRED urgently. Immediate salaried partnership offered to British graduate. £4,000 per annum. Parity after three years. Easily-run midland practice. Flat and garage available.—Box PA.4575, B.M.J.

THIRD PARTNER REQUIRED AFTER 3 months' mutual appraisal to replace emigrating partner. Early parity. Rota, ancillary help. G.P. cottage hospital, x-rays, pathology, physiotherapy. G.P. maternity hospital. Near postgraduate centre. Central surgery planned. Pleasant countryside near sea. £3,000 per annum initially.—Drs. Stenhouse and Roney, York House, Skelton-in-Cleveland, Tel. Skelton 205.

YOUNG BRITISH GRADUATE required to replace retired fourth partner in pleasant semi-rural practice in Wiltshire, Cheshire. Married man with some experience in general practice and obstetrics preferred. Good medicine appreciated. Full ancillary staff, appointment system, and nearby hospital facilities for pathology, x-rays and postgraduate study. Equal duties. Good schools. Please give particulars with references on application.—Box PA.4690, B.M.J.

7TH PARTNER, BRITISH GRADUATE, required for group practice working from health centre, Staffordshire market town. Full ancillary staff. Appointment system. Health visitor, district nurse and midwife attached. Open access pathology and x-ray. Local G.P. district hospital and full rota. Initial salary £3,500 per annum during preliminary assistantship.—Box PA.4685, B.M.J.

MEDICAL PRACTICES ADVISORY BUREAU

Appointments Information Service

Doctors seeking information about openings in the various fields of medical practice or introduction as locums, assistants or partners are invited to address inquiries to the Manager, Medical Practices Advisory Bureau, at

B.M.A. House, Tavistock Square, London W.C.1. Telephone number: Euston 5601/2.

9 Lynedoch Crescent, Glasgow C.3. Telephone number: Douglas 1862.

PARTNERSHIPS (Wanted)

BRITISH GRADUATE, 34, (BRISTOL 1961) two years house appointments before R.N. short service commission (hospital and service general practice) interested in group practice, central southern England, especially Southampton area: January/February 1970.—Box PA.4711, B.M.J.

ENGLISHMAN, AGED 32, SEEKS partnership in progressive group practice in pleasant country or market town. Preferably near coast. Six years G.P. experience (in one practice), with D.Obst.R.C.O.G. Married with family.—Box PA.4802, B.M.J.

ENGLISHMAN, 29, MARRIED, TWO children, 4 years' hospital experience—mainly obstetrics—seeks rural practice/partnership—anywhere considered. Immediately available.—Dr. L. G. Parry, Harlyn House, Waldron, Heathfield, Sussex.

ENGLISHMAN, 35, SINGLE, SEEKS partnership after short assistantship in congenial group practice.—Box PA.4814, B.M.J.

GENERAL PRACTITIONER PRINCIPAL thirteen years. Now singlehanded involuntarily. Seeks opportunity join congenial group. Present list 3,000. Obstetrics.—Box PA.4805, B.M.J.

LADY DOCTOR, 1957 LONDON GRAD- uate seeks assistantship/partnership. Extensive hospital and G.P. experience, including obstetrics and traineeship. Facilities to practise good medicine more important than maximum income. Semi rural within 50 miles London preferred. Sorry, similar June-July advert not answered, because of sudden bereavement.—Box PA.4708, B.M.J.

SCOTSMAN, EARLY FORTIES, EXPERI- enced rural principal, seeks change to progressive practice in small city (e.g., Norwich, Bath). Partnership or early succession. Good schools essential.—Box PA.4824, B.M.J.

WELL-EXPERIENCED GENERAL PRACTI- tioner principal requires partnership in one- or two-member partnership with early view to parity. Greater London or London/Kent border area. Can join December 1.—G. Conran, 'Phone 01-304 1052.

YOUNG BRITISH MALE GRADUATE with D.Obst.R.C.O.G. and wide experience in general practice, including traineeship, seeks congenial partnership in North London or Herts/Middx. border in a situation where medicine is practised to a high standard and salaried accordingly.—Box PA. 4828, B.M.J.

ASSISTANTSHIPS WITH VIEW

VACANCY FOR ASSISTANT WITH VIEW to partnership in expanding group partnership in North Wales. Semi-rural.—Box AW.4804, B.M.J.

ASSISTANTSHIPS (Vacant)

ASSISTANT IN HEALTHY NORTH- western coastal town. Ample opportunity for recreation and study in expanding practice. Usual ancillary and laboratory aids. Teaching hospital within easy reach. Rota, etc.—Box A.4570, B.M.J.

ASSISTANT REQUIRED BY TWO RE- maining partners of large Teesside practice, due to retirement of senior partner at end of October. Car and midwifery essential. High initial salary followed by very early fair share if experienced and compatible. Non-exploitation assured.—Box A.4803, B.M.J.

ASSISTANT REQUIRED FOR PRACTICE of two. Accom. Equal rota. G.P. hospital maternity beds. Obstetric experience necessary. West country.—Box A.4818, B.M.J.

ASSISTANT REQUIRED FULL OR part-time. Progressive practice metropolitan Essex. Modern premises. No accommodation.—Box A.4683, B.M.J.

ASSISTANT REQUIRED TEESIDE PRACTICE. Three partners. Equal duty rota. Good off duty Obstetric experience an advantage.—Box A.4825, B.M.J.

PART-TIME ASSISTANT NEEDED FOR pleasant S. Kensington practice. British graduate. Good facilities and secretarial help. Small flat available for single man if required.—Box A.4694, B.M.J.

WANTED, NOVEMBER OR DECEMBER, 1969, young married general practitioner to join a group practice of general practitioners and specialists in a southern Saskatchewan city of 14,000 population. Hospital privileges are available, and the starting salary will be not less than \$15,000 per annum, with definite view to partnership arrangement after one year, if mutually acceptable.—Box A.4693, B.M.J.

ASSISTANTS (Available)

AN ENERGETIC INDIAN DOCTOR seeks assistantship under an experienced G.P. in Lancashire, Midland or London area.—Box A.4810, B.M.J.

EXPERIENCED GENERAL PRACTI- tioner available for part-time surgeries. Leicester area. Car owner.—Box A.4695, B.M.J.

RETIRED DOCTOR SEEKS PART-TIME or occasional work in Suffolk. Car owner.—Box A.4817, B.M.J.

LOCUMS (Vacant)

HARVEY'S LOCUM AGENCY—NATION- wide service, 89 Nest Lane, Wellingborough, Northants NN8 4BE. Telephone Wellingborough 5812 every evening 6-10.

LOCUM REQUIRED FOR OCTOBER AND November, for whole or part of that time. Apply Dr. R. G. Gersdorf, 15 George Street, Mablethorpe, Lincs. Phone Mablethorpe 3483.

£60 PER WEEK—TRY A MONTH OR SO. Vacancies December, January, February, 1970, possibility of partnership February, 1970, to replace fourth partner. Kent, urban. Locum for central practice. Appointments. Full ancillary staff attachment. E.C.G. designated. Preferably British graduate, obstetrics, married.—Box L.4704, B.M.J.

LOCUMS (Available)

ENGLISH PRACTITIONER. D.O.B. R.C.O.G., D.C.H. requires evening and weekend surgeries south Birmingham area.—Box L.4806, B.M.J.

EXPERIENCED LOCUM AVAILABLE. Northern counties or Wales, car required for practice.—Box L.4826, B.M.J.

TRAINEE GENERAL PRACTITIONERS (Vacant)

GOOD TRAINING AND EXPERIENCE offered in pleasant suburban practice with all facilities. Encouragement given to undertake postgraduate study, courses and diplomas. Applicants should have held clinical posts in British hospitals. Full salary and allowances. Furnished accommodation available.—W. W. Gerrard M.D., F.R.C.G.P., D.Obst.R.C.O.G., 82 Winkworth Road, Banstead, Surrey.

MALE TRAINEE REQUIRED NOVEM- ber 17 by experienced trainer in pleasant practice. Rota, ample study time. Accommodation available. Must own car.—W. Underham M.D., M.R.C.P.D., 121 Cheam Road, Sutton, Surrey. 642 6154.

SOUTH WARWICKSHIRE RURAL group practice requires trainee from January, 1970. Centred on small country town. Full ancillary staff. Appointment system. Ample leisure and opportunities for study, including clinics and other attachments and attendance at R.C.G.P. training course. N.H.S. salary scale and car allowance (car essential). Unfurnished flat may be available at reasonable rent.—Dr. Healy, Surgery, Southam, near Leamington Spa.

TRAINEE FOR NORTH LONDON group practice. Commence December. Appointments system. Ancillary and attached staff. Regular baby clinic. Obstetrics. Post-graduate opportunities. Live out. Car essential. Apply in writing.—Dr. James Carne, 103 Stamford Hill, N.16.

TRAINEE WELCOMED IN MAN/WOMAN rural dispensing partnership near Oxford, with nurse, H.V., and appointments. Regular courses in teaching hospital. Ample study time. Furnished cottage to rent with central heating.—Box T.4811, B.M.J.

**Trainee General Practitioners
(Vacant)—contd.**

TRAINERSHIP AVAILABLE APPROXIMATELY January 1, 1970, South Somerset town and country four-doctor practice. Appointments system, G.P. beds in cottage hospital, with visiting specialists, open path, x-ray departments. Furnished detached three bedroom house, small garden, 12 miles from seaside.—Dr. K. D. Austin, Abbey Street, Crewkerne, Somerset.

TRAINEE VACANCY IN 5-MAN GROUP practice. Modern premises, full ancillary staff including attachment of health visitors and nurse/midwife. Well equipped general practitioner hospital. Excellent opportunities for study.—Dr. J. H. T. Shaw, The Surgery, Station Road, Eckenbridge, Kent.

TRAINEE VACANCY, SMALL MARKET town practice with two partners. Ancillary help. Cottage hospital. Maternity beds, pathology and x-ray facilities. Anaesthetics. House available. Ample free time for study.—Dr. B. J. Hovenden, 56 Boston Road, Horncastle, Lincs. Telephone Horncastle 2527.

WITH PARTNERSHIP OF THREE: central staffed surgery. Own E.C.G. Hospital attachments in geriatrics, rheumatology, casualty, G.P. maternity unit and general beds.—Mrs. Johnson, Cusbury and Hodnett, 6 Lower Brook Street, Oswestry.

WOOD GREEN, NORTH LONDON vacancy. Commencing December 1. Partnership of two. Purpose-built surgery. Full ancillary help. Shortly transferring to health centre.—Dr. R. Korn, 22 Trinity Road, N.22. Tel.: 01-888 3643.

**UNIVERSITY AND
RESEARCH
APPOINTMENTS**

(see also OVERSEA)

**GUY'S HOSPITAL MEDICAL SCHOOL
S.E.1**

Applications are invited from medically qualified graduates for the post of **LECTURER** in the department of microbiology, with duties to commence as soon as possible. The post includes teaching duties to medical and dental students and facilities for research. Salary in the scale of £1,885 to £3,020, with superannuation. Forms of application are obtainable from, and should be returned to, the Dean. (11971)

**MEDICAL RESEARCH COUNCIL
Clinical Psychiatry Unit
Graylingwell Hospital, Chichester****REGISTRAR**

For appointment on the clinical scientific staff with honorary N.H.S. contract. To assist in research projects into the epidemiology and clinical manifestations of drug dependence—with clinical care of patients. D.P.M. or D.P.H. essential. Research experience an advantage. Opportunities to work for M.D. or Ph.D. Applications, together with the names of three referees, should be sent to the Director. (H.5473)

**THE
UNIVERSITY OF
LEEDS**

Applications are invited for a post in the following Department:

**BACTERIOLOGY
LECTURER**

(three posts). There are vacancies for (a) a post in which preference will be given to applicants with Medical qualifications (b) a post for a Bacteriologist with either Scientific or Medical qualifications and (c) a post for a Microbiologist with either Medical or Scientific qualifications.

Reference Number 48/2/J.

SALARY SCALES

Lecturer: £1,240-£2,850 (probationary to £1,470 efficiency bar £2,045)

Lecturer (Clinical Scale): £1,590-£3,605 (efficiency bar £2,725).

Applications (three copies) stating age, qualifications and experience and naming three referees, should reach the Registrar and Secretary, The University, Leeds LS2 9JT, not later than October 18, 1969. Please quote appropriate reference number. (11913)

UNIVERSITY OF LONDON**Sir William Collins Chair of Pathology at Institute of
Basic Medical Sciences**

The Senate invite applications for the Sir William Collins Chair of Pathology tenable at the Institute of Basic Medical Sciences. Salary (non-clinical) not less than £3,780, plus £100 London allowance; (clinical) in the range £4,470 to £5,275. Applications (10 copies) must be received not later than October 31, 1969, by the Academic Registrar, University of London, Senate House, W.C.1, from whom further particulars may be obtained. (11886)

**ROYAL COLLEGE OF PHYSICIANS AND
SURGEONS OF GLASGOW****THE LOCK TRAVELLING FELLOWSHIP**

Applications are invited from Fellows and Members of the Royal College of Physicians and Surgeons of Glasgow for a Travelling Fellowship.

The object of this Fellowship is to encourage younger Fellows and Members of the College to further their education by visits to centres abroad or in the United Kingdom.

The maximum value of the Fellowship is £1,000.

It is intended to be used to defray expenses of travel and subsistence only.

Appropriate arrangements for study leave and the continuation of N.H.S. or other emoluments will be made.

The successful applicant will be required to submit a report on his tour to the Council of the College within two months of his return.

Applications, including a note of the purpose of the tour and proposed itinerary, together with an appropriate budget for travel and subsistence, should be addressed to the Honorary Secretary, Royal College of Physicians and Surgeons of Glasgow, 242 St. Vincent Street, Glasgow, to reach him not later than December 31, 1969. (H.5472)

UNIVERSITY OF EDINBURGH**DEPARTMENT OF GENERAL
PRACTICE**

Applications are invited for the post of **LECTURER** in the above Department. Applicants should have had experience in general practice. The post will include routine medical care of patients, but the doctor appointed will be expected to contribute to other aspects of the work of the Department including teaching and research. Opportunities will be provided for him to pursue his own research interests or studies for a higher degree.

The successful applicant will be placed at an appropriate point on the salary scale £1,590-£3,325 per annum.

Further particulars and forms of application, which should be submitted by October 25, 1969, may be obtained from the Secretary to the University, Old College, South Bridge, Edinburgh EH8 9YL. Please quote reference 1081/50/2. (11712)

**UNIVERSITY OF LIVERPOOL
Department of Surgery**

Applications are invited for the following posts:

(a) **RESEARCH ASSISTANT** to collaborate in clinical duties in connection with investigation of intestinal absorption of water and solutes by surgical patients. The post, which is particularly suitable for those wishing to gain experience in research, will provide sufficient material for a higher degree. The work is supported by a Medical Research Council grant and the appointment will normally be held for one year but may be renewed thereafter for a further year.

Commencing salary, according to qualifications and experience, will be up to £1,950 per annum, subject to review.

(b) **RESEARCH ASSISTANT** to take part in a clinical investigation of ulcerative colitis, particularly to study the fluid losses in the large bowel.

The post will provide training in research methods and techniques and is particularly suitable for those wishing to study for a higher university degree. The work is supported by Tenovus and the appointment will be for one year in the first instance.

Commencing salary will be up to £1,600 per annum, according to qualifications and experience, subject to review.

Applications, together with the names of two referees, should be received not later than October 25, 1969, by the Registrar, The University, P.O. Box 147, Liverpool L69 3BX, from whom further particulars may be obtained. Please quote Ref. RV/5504/BMJ. (11890)

**UNIVERSITY COLLEGE
Cardiff****TEMPORARY LECTURESHIP,
POST-DOCTORAL FELLOWSHIP OR
JUNIOR DEMONSTRATORSHIP IN
PHYSIOLOGY (Prostaglandins)**

Applications are invited for a post that may be varied to suit the particular qualifications of the successful applicant, who must have some knowledge of physiology and of lipid chemistry. He will work on prostaglandins in the genital system, under the direction of Professor V. R. Pickles to whom preliminary enquiries should be addressed. Teaching duties will depend on the type of post agreed upon.

Salary scales: Temporary Lectureship or Post-doctoral Fellowship, £1,240 to £1,115 to £1,470 according to qualifications, plus F.S.S.U.: Junior Demonstratorship £825 to £55 to £935.

Applications, together with brief curriculum vitae, and names of two referees, should be sent not later than October 31, to the Registrar, University College, Cathays Park, Cardiff CF1 3NR, quoting ADV. (11892)

**UNIVERSITY OF GLASGOW
Institute of Neurological Sciences****Glasgow
Division of Neurology****MEDICAL RESEARCH
FELLOWSHIP**

Applications are invited for a Research Fellowship in the University Department of Neurology. The award is for up to two years and the salary will be related to a placement on the University Lecturer scale of £1,590 to £2,175 per annum, depending on the experience of the successful applicant.

It is intended that the holder shall work for a higher degree (M.D. or Ph.D.) on diseases of the autonomic nervous system and related physiological problems.

Applications (two copies), with curriculum vitae and the names of two referees, should be addressed to Professor J. A. Simpson, Department of Neurology, Killearn Hospital, Killearn, by Glasgow, not later than October 22, 1969. Envelopes containing applications should be marked "Research Fellowship".

ROBT. T. HUTCHESON,
Secretary of the University Court.
(11939)

UNIVERSITY OF OXFORD

Applications are invited for the post of **LECTURER**

in the department of paediatrics at The Radcliffe Infirmary. Salary scale £1,885-£2,725 according to experience. Duties will include clinical work in neonatal and general paediatrics, organization of and participation in undergraduate teaching, and research.

The successful candidate will be expected to take up duty on January 1, 1970. Further particulars may be obtained from the Nuffield Professor of Clinical Medicine, The Radcliffe Infirmary, to whom applications (eight copies), containing the names of two referees, should be sent by October 18. (24051)

**UNIVERSITY OF LIVERPOOL
Department of Obstetrics and Gynaecology**

Applications are invited for the post of whole-time

**SENIOR LECTURER IN
OBSTETRICS AND GYNAECOLOGY**

Considerable clinical experience and a higher qualification in these subjects is essential. The post offers opportunities for clinical work and research as well as teaching and it is expected that the successful applicant will be offered Consultant status (honorary) by the Board of Governors of the United Liverpool Teaching Hospital and the Liverpool Regional Hospital Board to cover his hospital duties. The appointment will commence as soon as possible and is tenable for three years. The initial salary will be fixed according to qualifications and experience within the scale £3,470-£5,275 per annum.

Applications, stating age, qualifications and experience, together with the names of three referees, should be received not later than November 3, 1969, by the Registrar, The University, P.O. Box 147, Liverpool L69 3BX, from whom further particulars may be obtained. Please quote Ref. RV/2900/BMJ. (11889)

UNIVERSITY OF OXFORD**JUNIOR RESEARCH OFFICER OR
RESEARCH OFFICER IN
NEUROPATHOLOGY**

Applications are invited from medical graduates for the full-time post of Junior Research Officer or Research Officer in Neuropathology, tenable at the Radcliffe Infirmary, Oxford, for three years subject to annual review. Salary scale £1,370-£1,740 (Junior Research Officer) or £1,885-£2,725 (Research Officer), with superannuation scale and starting point according to qualifications and experience.

The person appointed will work in the field of neuromuscular diseases and would be encouraged to prepare thesis for a higher degree. Facilities for electron microscopy, histochemistry and specialized neuropathological techniques are available.

Applications (six copies), giving details of qualifications and experience, with the names and addresses of two referees, should be sent before November 1, 1969 to Dr. J. Trevor Hughes, Department of Neuropathology, Radcliffe Infirmary, Oxford, from whom further particulars may be obtained. (24240)

**UNIVERSITY OF THE WEST INDIES
Jamaica**

Applications are invited for (a) **LECTURESHIP** or (b) **ASSISTANT LECTURESHIP** in Department of Physiology

Duties, to be assumed as soon as possible, include lecturing in physiology and demonstrating in experimental human and animal physiology. Applicants should possess a medical qualification or a degree in physiology. Salary scales: medically qualified (a) £1,810-£2,770 per annum (b) £1,450-£1,690 per annum; non-medically qualified (a) £1,550-£2,630 per annum (b) £1,250-£1,410 per annum. Child allowance. F.S.S.U. Family passages; triennial study leave. Detailed applications (six copies), naming three referees, by November 10, 1969, by persons living in the Americas and Caribbean area to Registrar, University of the West Indies, Kingston 7, Jamaica, and by all others to Inter-University Council, 90/91 Tottenham Court Road, London W1P 0DT. Further particulars obtainable similarly. (11895)

COMMERCIAL APPOINTMENTS—see also p. xxiii**Physician with therapeutic/
scientific background
Area Medical
Director**

A young British graduate doctor with a background of therapeutic and scientific medicine now has the opportunity to take up a rewarding career in the pharmaceutical industry. This vacancy is the result of world-wide expansion of a major company which now needs a physician with organising ability to initiate clinical trials in Europe.

This position will entail travel in Europe but will be London-based. A working knowledge of one or more European languages will be a distinct asset though not essential.

Salary will be negotiated and a company car will be provided. Other benefits include a superannuation scheme and good prospects for advancement.

Applications to: Box CA. 4807, B.M.J.

**University and Research
Appointments—contd.****UNIVERSITY OF LONDON****READERSHIP IN OBSTETRICS AND
GYNAECOLOGY**

at Charing Cross Hospital Medical School
The Senate invite applications for the
Readership in Obstetrics and Gynaecology
tenable at Charing Cross Hospital Medical
School (salary in the scale £3,470 to £5,275
a year). Applications (10 copies), must be
received not later than November 4, 1969, by
the Academic Registrar, University of
London, Senate House, W.C.1, from whom
further particulars may be obtained. (11923)

**UNIVERSITY OF LIVERPOOL
School of Dental Surgery**

Applications are invited for the following
posts in the school of dental surgery:
(i) LECTURER IN ORAL PATHOLOGY
(ii) LECTURER IN DENTAL SURGERY
Excellent facilities for teaching and re-
search are available in the new dental school
and hospital building.
Initial salary will be within the range
£1,590-£2,590 per annum.

Applications, stating age, academic qualifi-
cations and experience, together with the
names of three referees, should be received
not later than October 31, 1969, by the
Registrar, The University, P.O. Box 147,
Liverpool L69 3BX, from whom further par-
ticulars may be obtained. Please quote ref.
RV/2895/B.M.J. (11824)

**INDUSTRIAL
APPOINTMENTS**

Attention is drawn to the British Medical
Association's statement of policy on the
remuneration of Industrial Medical Officers
as approved by the Representative Body,
which is available on request from the
Secretary.

INDUSTRIAL MEDICAL OFFICER
(part-time). We have a vacancy for a part-
time Medical Officer (male or female) in the
Liverpool area to assist our Group Medical
Officer. The duties include medical exami-
nations, supervision of the surgery and
advising management on health problems.
These will cover approximately five-six ses-
sions per week. Salary and terms of service
in accordance with B.M.A. recommendations.
Please apply, giving relevant professional and
personal details, to the Group Medical
Officer, The Plessey Company Limited, Edge
Lane, Liverpool 7. (11881)

**FACTORY DOCTORS
Factories Act, 1961**

The following appointments as Appointed
Factory Doctor are vacant. Apply to H.M.
Chief Inspector of Factories, Baynards House,
Chepstow Place, Westbourne Grove, London
W.2.

District	County
Amminster	Devon
Coleford	Gloucester

Latest date for receipt of applications,
October 25, 1969. (11919)

**FACTORY DOCTORS
Factories Act 1961**

The following appointment as Appointed
Factory Doctor is vacant. Apply to H.M.
Chief Inspector of Factories, Baynards House,
Chepstow Place, Westbourne Grove, London
W.2.

District	County
Hoddesdon	Hertfordshire

Latest date for receipt of applications,
October 25, 1969. (11866)

SPECIAL APPOINTMENTS

CONSULTANT PSYCHIATRIST RE-
quired for two sessions a week at this
approved school for junior boys.—Apply to
the Headmaster, Knottley House School,
Chiddington Causeway, Tonbridge. Tel.:
Penshurst (089284) 203. (H.9958)

F.P.A. TRAINED DOCTORS REQUIRED
for the following clinics in Surrey. 1. Guild-
ford, Youth Advisory Centre, Thursdays,
5.30 p.m.-7.30 p.m. 2. Woking, Youth
Advisory Centre, alternate Mondays, 5 p.m.-
7.30 p.m. 3. Woking (a) 1st, 3rd, 4th, 5th
Tuesdays, 9.30 a.m. (b) 1st Thursday,
9.30 a.m. (c) Wednesdays, 9.30 a.m.,
1 U.D. Session. (d) Wednesdays, 2 p.m.
4. Camberley, Old Dean Clinic, Tuesdays,
7 p.m. Sessional rate, £5 8s. Application
forms from Branch Organizing Secretary,
F.P.A., 49 Farnham Road, Guildford, by
October 25. (11920)

F.P.A. TRAINED DOCTORS REQUIRED
for the following clinics in Sussex—Lewes,
Tuesday 6.30 and second and fourth Thurs-
days 6.30—Worthing, Wednesdays 6.00—
Crawley Youth Advisory Clinic, Tuesdays
6.30. Sessional fee £5 8s. 0d.—Apply in
writing to Branch Organizing Secretary,
152A Church Road, Hove, Sussex. (H.5508)

MANCHESTER AND DISTRICT BRANCH.
Family Planning Association require a Family
Planning trained doctor for the undermen-
tioned clinic commencing Friday, November
7, 1969: Child Welfare Centre, 1 Manupur
Street, Manchester 11. Friday evenings 7 to
8 p.m. Sessional fee £5 8s. 0d.—Apply in
writing to the Branch Organizing Secretary,
Flat 2, 23 Anson Road, Manchester M14
5BZ. (H.5507)

Special Appointments contd. on p. xxiv

COMMERCIAL APPOINTMENTS—see also p. xxii

Clinical Research

Applications are invited from physicians with an interest in clinical
pharmacology for a new appointment in the Medical Department of
the Lilly Research Centre. The duties will provide an opportunity
for active participation in the development of new products both in
the laboratory and in clinical evaluation.

Candidates should be in the age range 30-35 years and a higher quali-
fication in medicine is desirable.

The Company is part of a large international group and offers a gen-
erous non-contributory pension scheme, B.U.P.A., and financial
assistance in house removal costs. In addition, a car will be provided.
The salary will be based on age and experience.

Application forms, or further information can
be obtained from:

Dr. C. N. Brown,
Medical Director,
**LILLY RESEARCH
CENTRE,**
Erl Wood Manor,
Windlesham,
Surrey.
Tel. Bagshot 3631
(reverse the charge)

(11921)



MEDICAL ADVISER ETHICAL PHARMACEUTICALS

Part of a large European group, this U.K. subsidiary is
growing rapidly and profitably and has now reached the
stage where an independent medical department must be
started. This will be the first appointment of a Physician
within the British company and, as such, offers extremely
good career prospects. Reporting to the Technical
Director, the new man will be responsible for clinical
research trials and medical information. He will be a
member of the International Group Clinical Research
Committee, make regular but short visits overseas and be
involved in trials in other countries. Candidates must
be within the 28 to 35 age group and have broad medical
experience to a minimum of registrar level; the special-
ization is not important. It may be that the successful
candidate will have had a year or two in general practice
and now wishes to change his course. It will be possible
for the man appointed to progress into general manage-
ment within the group, should he have the ability and
inclination. Conditions of employment are good and
include full assistance with all removal expenses to the
head office in Surrey, where necessary. A car is provided
and the starting salary will be negotiated within the range
£3,000 to £4,000. (Ref.: PF27/3729/BMJ)

*The identity of candidates will not be revealed to our
client without prior permission. Applicants should for-
ward brief details, quoting the reference number, to:*

P.A. Management Consultants Ltd.
Personnel Services Division,
60a Knightsbridge, London S.W.1.

(11888)

INDUSTRIAL APPOINTMENTS—see also p. xxiv

THE BRITISH STEEL CORPORATION ROTHERHAM DIVISION

Applications are invited from male registered medical practi-
tioners for the post of

Medical Officer

to the Rotherham group of steel works.

Candidates should be aged about 30 and have a good clinical
background with experience in casualty work. Experience in
occupational health is desirable, and opportunity would be
afforded the appointee for training to take the D.I.H. examina-
tion.

There are good prospects of promotion and a permanent career
within the Corporation for the right candidate. The Medical
Officer will be expected to work under the general direction of
the Divisional Medical Officer in a well established and expand-
ing occupational medical service where there are excellent facili-
ties for both treatment and preventive medicine, including
environmental control.

The commencing salary will be within the B.M.A. recommended
scale (Medical Officer Grade) and will depend on qualifications
and experience.

Applications, giving particulars of age and experience, together
with the names of three referees, should be sent to:

The Divisional Medical Officer,
Steel, Peck and Tozer,
The Ickles,
ROTHERHAM.

Closing date for applications November 3, 1969.

(H.5470)

Special Appointments—contd.

THE INTERNATIONAL PLANNED Parenthood Federation invites applications from registered medical practitioners for appointment early in 1970 to the staff of the medical department at the London headquarters. Duties will include assisting with the administration and advisory responsibilities of the department. A knowledge of medical statistics would be useful. Special consideration will be given to candidates with medical experience in developing countries. Salary according to experience, minimum £3,000 per annum. Applications, giving full particulars, together with the names of three referees, should be sent to the I.P.P.F., Dorland House, 18-20 Lower Regent Street, London S.W.1, by October 31, 1969. (H.9985)

THE FAMILY PLANNING ASSOCIATION, Derbyshire and Derby Branch 21. A vacancy exists at the Dronfield Clinic for an F.P.A. trained doctor, Tuesday evenings, £5 ss. per session. Please apply in writing to the Branch Organizing Secretary, Branch Office, 5 Elder Way, Chesterfield, Derbyshire. (H.5522)

APPOINTMENTS ACCIDENT AND EMERGENCY (including CASUALTY)

**ROCHDALE AND DISTRICT HOSPITAL
MANAGEMENT COMMITTEE**
Rochdale Infirmary

LOCUM MEDICAL ASSISTANT OR REGISTRAR
required October 20, for several weeks, in accident and orthopaedic department. Applications, together with particulars of experience, and two referees, to Group Secretary, Birch Hill Hospital, Rochdale. (24121)

**SOUTH-WESTERN REGIONAL
HOSPITAL BOARD**
**LOCUM IN ACCIDENT/ORTHOPAEDIC
DEPARTMENT**
(Medical Assistant grade)

Applications are invited for the appointment of a locum in the accident/orthopaedic department (Medical Assistant grade) at:
(a) Gloucestershire Royal Hospital, Gloucester, November 3-29, 1969, inclusive (resident).
(b) Torbay Hospital, Torquay, November 3-29, 1969, inclusive (non-resident, but single accommodation available).
Applications, stating whether for (a) or (b) or both, and giving age, qualifications and experience, together with the names and addresses of two referees, should be sent to the Secretary of the Regional Hospital Board, 27 Tyndalls Park Road, Bristol BS8 1PJ. (H.5485)

**SHEFFIELD REGIONAL HOSPITAL
BOARD**

RESIDENT REGISTRAR
(Accident and Emergency/Orthopaedics)
Beckett Hospital, Barnsley. Married accommodation available. Applications (preferably typewritten) to Secretary, Old Fulwood Road, Sheffield S10 3TH, by October 20, giving age, qualifications present and previous appointments (with dates), naming three referees. (24122)

**SOUTH-EASTERN REGIONAL HOSPITAL
BOARD, Scotland**

LOCUM REGISTRAR IN SURGERY
Accident and Emergency Department, Royal Infirmary of Edinburgh, required immediately until March 31, 1970.
Apply, giving particulars of age, qualifications and previous experience, together with the names and addresses of two referees, to the Secretary, 11 Drumsheugh Gardens, Edinburgh. (H.5523)

THE ROYAL FREE HOSPITAL GROUP

REGISTRAR
in casualty department. Required from January 1, 1970, for one year in the first instance, for New End Hospital, Hampstead. Resident only when on duty. Application form obtainable from the Administrator, The Royal Free Hospital, Gray's Inn Road, London W.C.1. Closing date November 1. (24158)

UNITED BRISTOL HOSPITALS
(Joint appointment with the South-Western Regional Hospital Board)

REGISTRAR IN GENERAL AND ACCIDENT SURGERY
Applications are invited for the post of Registrar in General and Accident Surgery at the Bristol Royal Infirmary. The appointment will be for one year in the first instance and will be subject to renewal.

The successful candidate will spend one year in the accident and emergency department undertaking duties with the accident and traumatic surgery team. During the second year he will be attached to a general surgical unit at the Bristol Royal Infirmary. His duties will include teaching.

Application forms, to be returned not later than October 29, 1969, obtainable from the Secretary, Royal Infirmary, Bristol BS2 8HW. (H.5491)

**BURTON-ON-TRENT HOSPITAL
MANAGEMENT COMMITTEE**
The General Hospital

LOCUM SENIOR HOUSE OFFICER
required immediately for four weeks in the accident and orthopaedic unit. Resident appointment.
Applications, giving full details of experience and naming two referees, to Group Secretary, Burton District Hospital Centre, Belvedere Road, Burton-on-Trent. (H.5495)

**DERBY NO. 1 HOSPITAL
MANAGEMENT COMMITTEE**
Derbyshire Royal Infirmary, Derby**SENIOR HOUSE OFFICER**

(Casualty/Intensive Care)
Immediate vacancy. A unique post, offering participation in a well-staffed department (under supervision of a Senior Casualty Officer), also patient care in a 5-bed intensive care unit, allowing follow up of severe accident cases and treatment of surgical and medical emergencies. The unit is fully equipped for intensive hyperbaric oxygen and renal dialysis units. The hospital is a postgraduate centre offering courses for primary or final F.R.C.S. and F.F.A. R.C.S. Apply, stating full details, and two names for reference, to Secretary, quoting 211. (23921)

**EXETER AND MID-DEVON HOSPITALS
MANAGEMENT COMMITTEE**
Royal Devon and Exeter Hospital, Exeter**SENIOR HOUSE OFFICER**

accident/emergency department for six or 12 months commencing November 23, 1969, working with Medical Assistant, Senior House Officer, Registrar and Senior House Officer of fracture/accident department.
Recognized for F.R.C.S. Excellent opportunity for studying. Modern medical library and postgraduate instruction.
Apply, with copies of two recent testimonials, or names of two persons for reference, to Hospital Secretary. (24102)

GENERAL HOSPITAL
Southend-on-Sea

CASUALTY SENIOR HOUSE OFFICER
required. The post is recognized for the F.R.C.S. Liberal off-duty time and excellent library facilities. There are three full-time casualty officers in the department working under a medical assistant. Tuition given in orthopaedic procedures and in the management of fractures. There is special tuition weekly by consultants and discussion groups for candidates for the F.R.C.S., F.F.A. and M.R.C.O.G. Clinical conferences are held monthly. Southend is one hour by train from London. Applications, stating age, qualifications and previous experience, together with names and addresses of two referees, should be sent to the Secretary, General Hospital, Southend-on-Sea, Essex, as soon as possible. (H.5509)

GREENWICH DISTRICT HOSPITAL
Miller General Wing
Greenwich High Road, S.E.10 (186 beds)
Recognized for F.R.C.S. examination**SENIOR HOUSE OFFICER**

(Accident/Emergency)
from October 27. One of two posts. Six months' appointment (renewable). Previous House Officer experience essential. Write with testimonials/references, to Group Secretary, Greenwich District Hospital, Vanbrugh Hill, S.E.10. (24155)

**GUY'S HOSPITAL BOARD OF
GOVERNORS**

Applications are invited for the post of **CASUALTY OFFICER** (Senior House Officer grade) at Guy's Hospital, commencing December 1, 1969, for a period of six months in the first instance. Applications, with the names of two referees, or enclosing two recent testimonials, should reach the Superintendent, Guy's Hospital, S.E.1, not later than October 17, 1969. (H.5490)

LORD MAYOR TRELQAR HOSPITAL
Alton, Hants (282 beds)

LOCUM CASUALTY OFFICER
(S.H.O. grade) required from October 6 to November 4, inclusive. Applications, stating names of two referees, to the Hospital Secretary as soon as possible. (24199)

MAIDENHEAD HOSPITAL
St. Lukes Road, Maidenhead**RESIDENT ACCIDENT AND
EMERGENCY OFFICER**

required October 30. Post recognized for F.R.C.S. S.H.O. grade plus special allowance of £140 per annum. Applications, stating experience, together with names of two referees, to Secretary. (24156)

NORTHAMPTON GENERAL HOSPITAL
(582 beds)**SENIOR HOUSE OFFICER**

required in the accident and emergency department. For six months. This modern unit has its own operating theatre, wards and x-ray facilities. Off duty is generous. Splendid postgraduate facilities with excellent library. Recognized for F.R.C.S. Applications, with copies of two recent testimonials, to the Deputy Superintendent, General Hospital, Northampton. (24052)

**NORTHERN IRELAND HOSPITALS
AUTHORITY****Tyrone County Hospital****SENIOR HOUSE OFFICER**

(Casualty Department)
Applications as soon as possible to the Group Secretary, Western Hospital Management Committee, Tyrone and Fermanagh Hospital, Omagh, N. Ireland. (H.5488)

PONTEFRAC T GENERAL INFIRMARY
Southgate, Pontefract

S.H.O. required for accident department. Recognized for F.R.C.S. Applications to Group Secretary, Great Northern House, Salter Row, Pontefract, Yorkshire. (24200)

**PRESTON AND CHORLEY HOSPITAL
MANAGEMENT COMMITTEE**
Preston Royal Infirmary**LOCUM SENIOR HOUSE OFFICER**

for the period mid-October to early December in the emergency and accident department. Post vacant immediately. Main duties at Preston Royal Infirmary.
Applications, with names of two referees, to the Group Secretary, Royal Infirmary, Preston PR1 6PS, Lancs. (24157)

INDUSTRIAL APPOINTMENTS—see also p. xxiii

Industrial Medical Officer

An additional medical officer is required by Michelin to assist in expansion of the already well established occupational health service at the Company's U.K. headquarters at Stoke-on-Trent. He will be responsible to the Head of the Factory Medical Department for the maintenance and development of the medical services at the Stoke-on-Trent factory and offices where a well equipped medical centre, shortly to be enlarged, caters for over 8,000 employees. This post is likely to interest a practitioner within the 30-40 age range, who has either experience of or a direct interest in this

field of occupational medicine. Remuneration will be at least commensurate with the BMA recommended scales for industrial medical officers. Assistance with housing and removal is available. Those seeking further information or wishing to be considered for this vacancy should write to D. C. Jeffrey, Recruitment Manager, Michelin Tyre Co Ltd, Stoke-on-Trent, ST4 4EY quoting IMO as a reference and giving brief details of experience and qualifications.

MICHELIN 

Accident and Emergency—contd.

ROYAL HAMPSHIRE COUNTY

HOSPITAL

Winchester (415 beds)

SENIOR HOUSE OFFICER

required in accident and emergency department. Post recognized for the F.R.C.S. (Casualty) and is suitable for someone reading for examinations, but is not considered suitable for someone doing their first post in this country. Post vacant about November 1. Applications, with names of two referees, to the Hospital Secretary. (24104)

ROYAL VICTORIA HOSPITAL

Shelley Road, Bournemouth

SENIOR HOUSE OFFICER

Accident/Emergency Department required from November 26. Post recognized for the F.R.C.S. examination. Postgraduate facilities available. Applications to the Hospital Secretary. (24123)

ST. CHARLES' HOSPITAL

Ladbroke Grove, W.10

SENIOR HOUSE OFFICER

required in the accident and emergency department, who will be one of three officers staffing the department. There will be some duties in the orthopaedic department. Resident post. Applicants must have six months' experience in the United Kingdom. Applications to the Hospital Secretary, immediately with names and addresses of two referees. (11900)

SCARBOROUGH HOSPITAL

(220 beds)

SENIOR HOUSE OFFICER

Applications are invited for the post of in the accident and emergency department at the above hospital. Duties include some ophthalmic work. This post is under consideration for recognition under the F.R.C.S. regulations. Applications, with two names for reference, to the Secretary and Superintendent. (11773)

STOCKPORT AND BUXTON HOSPITAL

MANAGEMENT COMMITTEE

SENIOR HOUSE OFFICER

(Emergency and Accident) Applications are invited for the above post at Stockport Infirmary, vacant from October 20, 1969. The post, which is one of four in the department, is recognized for the F.R.C.S., and will provide valuable experience for a candidate studying for higher qualifications. Applications, giving full particulars of qualifications and experience, with the names and addresses of two referees for reference, should be made to the Group Secretary, Group Offices, Bramhall Moor Lane, Hazel Grove, Stockport SK7 5AB. (H.5489)

THE LEICESTER ROYAL INFIRMARY

SENIOR HOUSE OFFICER

in the accident and emergency/orthopaedic departments. Vacant December 1, 1969. Tenable for six months, resident. Recognized for F.R.C.S. Applications, stating age, qualifications and experience, and the names of two referees, to Group Secretary, The Leicester Royal Infirmary, LE1 5WW, by October 21, 1969. (24201)

THE MIDDLESEX HOSPITAL, W.1

Applications are invited for the post of CASUALTY MEDICAL OFFICER (graded as Senior House Officer—non-resident) vacant January 1.

Forms of application, obtainable from the Deputy Superintendent, should be returned, naming two referees, by November 3. (11874)

THE MIDDLESEX HOSPITAL, W.1

Applications are invited for the post of TWO CASUALTY MEDICAL OFFICERS (graded as Senior House Officer—non-resident) vacant January 1.

Forms of application, obtainable from the Deputy Superintendent, should be returned, naming two referees, by November 3. (11876)

TORBAY HOSPITAL

Torquay, Devon (194 beds)

LOCUM SENIOR HOUSE OFFICER

required for work with certain responsibility for casualty, from October 24 for two weeks. Applications to Hospital Secretary. (24124)

WEST HILL HOSPITAL

Dartford, Kent

SENIOR HOUSE OFFICER

ACCIDENT/ORTHOPAEDICS Six months' post, vacant from November 1, 1969. Excellent postgraduate and study facilities available. (24203)

ANAESTHETICS

BIRMINGHAM REGIONAL HOSPITAL

BOARD

Whole-time or maximum part-time CONSULTANT ANAESTHETIST Duties at St. Broomfield and District General Hospital and Hallam Hospital, West Bromwich. New district hospital in advanced stage of planning for construction on Hallam Site. Successful candidate will have definite commitment to undertake training of junior anaesthetic staff and to participate in organization of postgraduate activities in the specialty. Candidate must have experience in the specialty. Must reside within ten miles of hospital. Fifteen copies application, naming three referees, to Secretary, 146 Hagley Road, Birmingham 16, by November 10, 1969. Candidates may visit hospitals. (24125)

WELSH HOSPITAL BOARD

Whole-time locum tenens CONSULTANT IN ANAESTHETICS to the South-West Wales H.M.C. from November 3 to 8, 1969, based at Pembroke County War Memorial Hospital, Haverfordwest, with visits to other hospitals in the group. Applications, naming two referees, to S.A.M.O., Temple of Peace and Health, Cathays Park, Cardiff CF1 3NW, as soon as possible. (11944)

APPOINTMENTS

Applicants should state name, address, age, nationality, and qualifications, and enclose (unless otherwise specified) one copy of each of three recent testimonials, with a short statement of experience and appointments held. Applications should be sent at once if no closing date is given. Canvassing disqualifies (Statutory Instrument, 1966, No. 569).

SALARY SCALES OF HOSPITAL MEDICAL STAFF

Following the Tenth Report of the Review Body, new salary scales have been approved. These came into force on January 1, 1969. The scales are set out below:

HOUSE OFFICERS: Each post in this grade shall be tenable for six months. £1,250 per annum for the posts held during the first year; £1,350 per annum for posts held during the second year; £1,450 per annum for posts held during the third and subsequent years, subject to full registration.

SENIOR HOUSE OFFICERS: £1,570 per annum in the first year; £1,680 per annum in the second year; £1,790 per annum in the third or subsequent years. Deductions of £195 per annum in respect of lodging only for voluntary residence.

REGISTRARS: £1,790 per annum, rising by three annual increments of £110 and a further increment of £100 to a maximum of £2,220.

Deductions of £195 per annum for those with remuneration at the first point on the scale, and £225 per annum for those on the second and subsequent points will be made in respect of lodging only for voluntary residence.

On assimilation to the scale for Registrars, one increment and one only shall be given for any year or part of a year in excess of two spent previously in the senior house officer grade.

Allowances at rates up to £140 per annum shall be payable to house officers, senior house officers and registrars occupying posts approved for such allowances in peripheral hospitals.

SENIOR REGISTRARS: £2,120 per annum rising by one increment of £100 and four further annual increments of £135 to £2,760.

Deductions of £250 per annum in respect of lodging only for voluntary residence. On assimilation to the salary scale for senior registrars, increments to a maximum of two shall be given for each year or part of a year in excess of three spent previously in the registrar grade.

MEDICAL ASSISTANTS: £2,100 per annum rising by one annual increment of £120, by another three annual increments of £130 and by a further ten annual increments of £120 to a maximum of £3,810.

Deductions of £250 per annum in respect of lodging only for voluntary residence.

CONSULTANTS: £3,470 per annum rising by eight annual increments of £200 and one further increment of £205 to a maximum of £5,275.

Deductions of £390 per annum in respect of lodging only for voluntary residence. **COMPULSORY RESIDENCE:** The terms and Conditions of Service of Hospital Medical and Dental Staff state:

173. A practitioner who is required as a condition of his appointment to reside in a hospital shall be provided with lodging without charge, except where the practitioner elects to occupy a house, flat or apartment for which a rental is appropriate.

All National Health Service hospital appointments are in accordance with the Terms and Conditions of Service of Hospital Medical Staff. Memoranda on the following subjects of particular interest have been issued by the Ministry of Health: Standard of Residential Accommodation, Telephone Charges, Removal Allowances, Study Leave.

Further details may be obtained from the Hospital Secretary, or B.M.A. members may obtain summaries of the Memoranda or explanatory handouts from the Secretary, British Medical Association. (August 1969)

THE LONDON HOSPITAL

Whitechapel, E.1

Applications are invited for the post of SENIOR REGISTRAR IN ANAESTHETICS becoming vacant January 1, 1970. A higher qualification is required. The appointment will be for one year, renewable for a maximum of four.

Applications (10 copies, no forms provided), giving the names and addresses of three referees, should be received by the undersigned by October 25, 1969.—J. L. Scarlett, House Governor. (11922)

UNIVERSITY COLLEGE HOSPITAL

Gower Street, W.C.1 and

NATIONAL HOSPITALS FOR NERVOUS

DISEASES

Queens Square, W.C.1

Applications are invited for the post of SENIOR ANAESTHETIC REGISTRAR for one year in the first instance from January 1, 1970. This post is interchangeable between University College Hospital and the National Hospitals for Nervous Diseases.

Application forms, obtainable from the Assistant Secretary, University College Hospital, to be returned by October 31, 1969. (11952)

WESSEX REGIONAL HOSPITAL BOARD

SENIOR REGISTRAR IN ANAESTHETICS whole-time, to the Southampton group of hospitals which will become the teaching hospital for the new medical school.

The post, which is vacant from January 1, 1970, is for four years and will be subject to review at the end of the first year.

The appointment offers experience in the general surgical, neurosurgical, cardiac and thoracic surgical and paediatric and neonatal surgical units as well as intensive therapy work. Accommodation may be available.

Application forms and further particulars from the Senior Administrative Medical Officer, Highcroft, Romsey Road, Winchester. Closing date November 8, 1969. (24202)

CUCKFIELD HOSPITAL

Cuckfield, Near Haywards Heath, Sussex

LOCUM REGISTRAR IN ANAESTHETICS for two weeks commencing October 13, 1969. Applications to Hospital Secretary. (24081)

CUCKFIELD HOSPITAL

Cuckfield, Sussex

LOCUM REGISTRAR (Anaesthetics) required for two weeks commencing October 20, 1969. Applications to Hospital Secretary. (24204)

GOOD HOPE GENERAL HOSPITAL Sutton Coldfield, Warwickshire

REGISTRAR IN ANAESTHETICS required. Duties mainly at Good Hope Hospital, 221 general beds and 138 maternity beds, including 22 special care baby cots. Experience in specialty essential. Higher qualification desirable. Hospital recognized for F.F.A. R.C.S. Postgraduate medical centre on hospital site. Candidates may visit the hospital. Post may be resident or non-resident. Married accommodation may be available.

Application forms from the Senior Administrator, Good Hope General Hospital, to be returned as soon as possible. (24193)

EAST ANGLIAN REGIONAL HOSPITAL

BOARD

ANAESTHETIC REGISTRAR

United Norwich Hospitals

Recognized for F.F.A. and D.A. Appointment for one year, renewable for second year. Candidates invited to visit hospitals by direct arrangement with M.C. Secretary, Norfolk and Norwich Hospital, Norwich NOR 53A. Application forms, from S.A.M.O., East Anglian Regional Hospital Board, Union Lane, Chesterton, Cambridge, to be returned by October 23, 1969. (24159)

HAROLD WOOD HOSPITAL

Harold Wood, Romford, Essex

REGISTRAR IN ANAESTHETICS

Required mid-January 1970, duties mainly at above hospital, opposite Harold Wood Station. Fast, frequent trains connecting with London Underground.

Post recognized for F.F.A. R.C.S. and D.A. Modern twin theatre block. Lates anaesthetic and monitoring apparatus. Post offers experience with the hospital cardio-pulmonary resuscitation team and in supervision of patients on intensive therapy, in addition to normal duties. Successful applicant expected to study for F.F.A. Study leave to attend primary or fellowship courses at the London Hospital half day per week. Fees and travelling expenses paid to approved persons.

Excellent postgraduate centre, library and time to study during the day. Married accommodation or comfortable single accommodation available. Good recreational facilities. Appointment subject to review after one year. Applicants invited to visit by appointment. Application forms from Group Secretary, Brentwood Group H.M.C., High Wood Hospital, Brentwood, Essex, to be returned by October 31, 1969. (H.5510)

KING EDWARD VII HOSPITAL

Windsor

LOCUM ANAESTHETIC REGISTRAR

required October 20 to 31. Applications in writing quoting two referees to Secretary. (23811)

LUTON AND DUNSTABLE HOSPITAL

LUTON ANAESTHETIC REGISTRAR

required immediately until November 5. Applications to be sent to the Secretary, Luton and Dunstable Hospital, Luton, Beds. (24065)

MID-STAFFORDSHIRE GROUP

REGISTRAR IN ANAESTHETICS

Recognized for F.F.A. and D.A. Opportunities exist to attend classes for primary and final F.F.A. at university centre. Married accommodation available. Application forms from Group Secretary, Mid-Staffs H.M.C., Foregate Street, Stafford. (24160)

NORTH-WEST METROPOLITAN

REGIONAL HOSPITAL BOARD

ANAESTHETIC REGISTRAR

required at West Middlesex and associated hospitals. Non-resident except duty nights. Recognized for F.F.A. R.C.S. Every kind of surgical work carried out except thoracic and neuro-surgery. Appointment for one year with eligibility for a second year. Hospital may be visited by appointment (telephone 01-560 2121, ext. 235). Application forms obtainable from and returnable to the Group Secretary, South-West Middlesex Hospital Management Committee, West Middlesex Hospital, Isleworth, Middlesex by October 23, 1969. (11929)

MOUNT VERNON HOSPITAL

Northwood, Middx

LOCUM REGISTRAR IN ANAESTHETICS

required from October 20, 1969. Apply to Group Secretary, Harefield and Northwood Group H.M.C., Mount Vernon Hospital, giving full details and two names for reference. (11979)

NORTH-EAST METROPOLITAN

REGIONAL HOSPITAL BOARD

East London Hospital Management Committee

Metropolitan Hospital, Kingsland Road, London, E.8

ANAESTHETIC REGISTRAR

Applications are invited for the post of Anaesthetic Registrar. Non-resident/resident. Recognized for F.F.A. R.C.S. Appointment will be for one year in the first instance, and renewable for a further period of one year. Person appointed is required to take part in a rota covering other hospitals in the group. Application forms from the Group Secretary, East London Group (No. 5) Hospital Management Committee, 273 Baneroff Road, London E.1, to be returned by October 20, 1969. (11863)

OXFORD REGIONAL HOSPITAL BOARD

REGISTRAR IN ANAESTHETICS

to the Kettering group of hospitals chiefly at Kettering and District Hospital with duties at other hospitals in the Kettering area. Post vacant December. The post is recognized for F.F.A. R.C.S. and is for one year in the first instance, eligible for extension to a second year. Single accommodation available, married accommodation may be available. Applications (two copies), on forms obtainable from the Secretary, Registrars' Committee, Oxford Regional Hospital Board, Old Road, Headington, Oxford, to be received by October 27, 1969, quoting reference 17/1/166. (24161)

QUEEN CHARLOTTE'S AND CHELSEA HOSPITALS

ANAESTHETIC REGISTRAR

required from December 1, 1969. Post, which is recognized for F.F.A., may be fully resident but residence at Queen Charlotte's Maternity Hospital on alternate nights essential. No experience in regional analgesic techniques required. Locum tenens will be considered. Applications by October 14, 1969 to the House Governor, 339 Goldhawk Road, London W.6. (11784)

ST. HELIER HOSPITAL

Carshalton, Surrey

LOCUM REGISTRAR IN ANAESTHETICS

October 2 to November 2 and November 8 to November 14. Applications, in writing, to the Establishment Officer. (24082)

ST. MARGARET'S HOSPITAL

Epping

LOCUM ANAESTHETIC REGISTRAR

required from October 20 until December 31, 1969. Apply Hospital Secretary. (24126)

THE HOSPITAL FOR SICK CHILDREN

Great Ormond Street, London W.C.1

Applications are invited for the post of non-resident REGISTRAR IN ANAESTHETICS (Registrar grade). Vacant on December 1, 1969.

Application forms obtainable from and to be returned to the House Governor by October 22, 1969. (11909)

THE MIDDLESEX HOSPITAL, W.1

REGISTRAR

Applications are invited for the post of involving duties in the pulmonary function unit, where research facilities are available and the department of anaesthesia, vacant mid-October.

Further particulars, rules and application forms obtainable from the Deputy Superintendent. Forms should be returned, naming two referees, by October 15. (11815)

THE ROYAL FREE HOSPITAL GROUP

REGISTRAR IN ANAESTHETICS

Required from January 1, 1970, for one year in the first instance. Resident only when on duty. Application form obtainable from the Administrator, The Royal Free Hospital, Gray's Inn Road, London W.C.1. Closing date November 1. (24162)

THE UNITED BIRMINGHAM

HOSPITALS

Applications are invited for the appointment of REGISTRAR IN ANAESTHETICS to the United Birmingham Hospitals.

The appointment is tenable for one year in the first instance. Preference will be given to candidates who have passed Primary F.F.A.

Application forms may be obtained from the Secretary, United Birmingham Hospitals, Queen Elizabeth Hospital, Birmingham 15, and should be returned by November 1, 1969. (H.5496)

THE UNITED OXFORD HOSPITALS

REGISTRAR

for the Nuffield Department of Anaesthetics at the Radcliffe Infirmary, Oxford.

Applications, on forms obtainable from the Group Medical Staffing Office, The Churchill Hospital, Headington, Oxford OX3 7LJ, should be returned not later than October 18, 1969. (23979)

WEST BROMWICH AND DISTRICT

H.M.C.

LOCUM TENENS REGISTRAR IN

ANAESTHETICS

required immediately for a period of approximately three months. Applications, with the names and addresses of two referees, to Group Secretary, West Bromwich and District H.M.C., Edward Street, West Bromwich. (24163)

Geriatrics—contd.

ST. THOMAS' HOSPITAL
London S.E.1

Applications are invited for the post of **REGISTRAR** for the geriatric department at the South Western Hospital, London S.W.9. This is an active unit with a high proportion of acute admissions and an undergraduate teaching programme. Application forms, obtainable from the Clerk of the Governors, should be returned by October 24. (24130)

WESSEX REGIONAL HOSPITAL BOARD

REGISTRAR

to the geriatric department of the Southampton Group of Hospitals. The post is vacant early November and duties will be mainly in geriatric assessment and initial treatment wards at the Southampton General Hospital. The department is headed by three consultant physicians plus a senior registrar and senior house officer and comprises 54 "acute" and 314 long term beds. There are, in addition, 140 psycho-geriatric beds including a purpose built rehabilitation and assessment unit with which the geriatric department works in close association. The post offers good experience in geriatrics, psycho-geriatrics and general medicine. Suitable for those working for a higher qualification, the post being approved by the Royal College of Physicians as a training post for future consultants in geriatric medicine. Excellent postgraduate training facilities are available.

Application forms from the Group Secretary, Southampton Group Hospital Management Committee, Tremona Road, Southampton SO1 6HT, to whom they should be returned by October 29, 1969. (24131)

ABERDEEN GENERAL HOSPITALS

Applications are invited from post-registration or pre-registration practitioners for the undernoted appointment at Woodend Hospital:

HOUSE OFFICER IN GERIATRIC MEDICINE

The appointment is for the period February 1, 1970-July 31, 1970, and is approved as a pre-registration post. The salary scale for the appointment will be in the House Officer grade or alternatively in the grade of Senior House Officer, according to the previous experience of the successful applicant.

Applications, with full details of qualifications and experience, and naming two referees, should be lodged immediately, with the Group Secretary, Aberdeen General Hospitals, Foresterhill House, Ashgrove Road, West, Aberdeen AB9 8AQ. (11880)

HULL (A) GROUP HOSPITAL
MANAGEMENT COMMITTEE
Hull Royal Infirmary

LOCUM SENIOR HOUSE OFFICER (Geriatrics)

required for period November 1 to December 17, 1969. Applications, naming two referees, to the Hospital Secretary, Hull Royal Infirmary, Anlaby Road, Hull. (24209)

KINGSTON AND LONG GROVE GROUP
HOSPITAL MANAGEMENT COMMITTEE

SENIOR HOUSE OFFICER IN GERIATRICS

at Tolworth Hospital, Red Lion Road, Tolworth, Surrey.

This post will be shortly available. Tolworth Hospital has been redeveloped and the modern geriatric unit has an active day rehabilitation centre.

Details, with names of two referees, should be sent to the Hospital Secretary, as soon as possible. (24210)

NORTH CAMBRIDGESHIRE H.M.C.
Clarkson Hospital, Wisbech (169 beds)

SENIOR HOUSE OFFICER IN GERIATRIC MEDICINE

required. Post vacant November 24, 1969. This geriatric unit is active and expanding with a consultant and registrar in post and offers very good all round experience.

Detailed applications, giving the names of two referees, to be sent to Hospital Secretary, Clarkson Hospital, Wisbech, Cambs. (24054)

PEMBURY HOSPITAL
Pembury, Tunbridge Wells

SENIOR HOUSE OFFICER IN GERIATRICS

required for six months in first instance. This is a new appointment in connection with the development of the geriatric services within the group. Excellent medical library and facilities for study. Apply Hospital Secretary. (24068)

PONTEFRAC, CASTLEFORD AND
GOOLE HOSPITAL MANAGEMENT
COMMITTEE

SENIOR HOUSE OFFICER

required for geriatric unit of 136 beds based at Headlands Hospital, Pontefract. Applications, with names and addresses of two referees, to Group Secretary, Great Northern House, Salter Row, Pontefract, Yorkshire. (24212)

REDHILL GENERAL HOSPITAL
Earlswood Common, Redhill, Surrey

LOCUM TENENS S.H.O. GERIATRICS required for period October 27 to 31, 1969, inclusive. Apply Hospital Secretary. (24211)

ST. MARY'S HOSPITAL
Etchinghill, near Folkestone, Kent

Applications are invited for the appointment of **SENIOR HOUSE OFFICER (Geriatrics)**

at the above hospital (200 beds). Full range of assessment and rehabilitation is undertaken.

Post vacant November 10, 1969. Applications, with the names and addresses of two referees, to the Group Secretary, S.E. Kent Hospital Management Committee, "Ash-Eton," Radnor Park West, Folkestone, Kent. (24107)

IMPORTANT NOTICE

Appointments

UNIVERSITY OF CAMBRIDGE

REPUBLIC OF IRELAND

Portunacula Hospital, Ballinasloe, Co. Galway. Resident and Visiting Medical Staff.

NEW SOUTH WALES

Royal Newcastle Hospital. Radiologist.

QUEENSLAND

Bundaberg Associated Friendly Societies Centre.

Before applying for any appointment specified in this notice, or for any appointment under an authority referred to in this notice, medical practitioners are advised to communicate with the Secretary of the British Medical Association, B.M.A. House, Tavistock Square, London W.C.1, to learn the views of the Association regarding the terms and conditions of service pertaining to the appointments, or, in the case of the Australian appointments, with the General Secretary, Australian Medical Association, 77-79 Arundel Street, Glebe, N.S.W., 2037. Medical practitioners are advised to communicate with the Medical Secretary of the Irish Medical Association, 10 Fitzwilliam Place, Dublin, before applying for, accepting, or sitting on Interview Boards for any of the Irish appointments mentioned in this notice.

By Order of the Council,

DEREK STEVENSON,

Secretary.

October 7, 1969.

SHREWSBURY GROUP HOSPITAL
MANAGEMENT COMMITTEE

Monkmoor Hospital, Shrewsbury

SENIOR HOUSE OFFICER (Geriatrics)

Resident/married accommodation available. Geriatric admission unit (53 beds), working under consultant geriatrician. Good opportunities for study for higher qualifications.

Vacant December 1, 1969. Applications, with copy testimonials, to the Group Secretary, Copthorne Hospital, Shrewsbury, Shropshire. (24132)

HAEMATOLGY

GUY'S HOSPITAL, S.E.1

Applications are invited for the post of **SENIOR REGISTRAR IN HAEMATOLGY**

with duties to commence on January 15, 1970, and appointment until September 30, 1970, in the first instance, renewable annually subject to satisfactory service. The post provides training in both laboratory and clinical haematology and is recognized for training for the M.C.Path. Previous training in haematology desirable. The person appointed will be expected to participate in the routine work of the department and in teaching and will be encouraged to undertake research. Interested applicants are invited to visit the department. Forms of application are obtainable from the Superintendent, and should be returned not later than October 29, 1969. (11972)

BOARD OF MANAGEMENT FOR
GLASGOW ROYAL INFIRMARY AND
ASSOCIATED HOSPITALS

REGISTRAR, Department of Haematology

Applications are invited for the post of Registrar. Full facilities for training are provided in laboratory and clinical haematology, including blood transfusion. Apply in writing to the Secretary, Board of Management for Glasgow Royal Infirmary and Associated Hospitals, 13 Bath Street, Glasgow C.2, not later than October 29, 1969. (11970)

INFECTIOUS DISEASES

ESSEX COUNTY HOSPITAL
Colchester, Essex

CLINICAL ASSISTANT

required for one and a half sessions per week at V.D. clinic. The appointment will be for a period of three years in the first instance.

Applications to Group Secretary, St. Helena Group H.M.C., 14 Pope's Lane Colchester. (24069)

EASTERN HOSPITAL
London E.9

SENIOR HOUSE OFFICER (Infectious Diseases)

required from November 1. Resident appointment. Apply Hospital Secretary, above address, by October 20, 1969. (11951)

MEDICINE

ITALIAN HOSPITAL
Queen Square, London W.C.1
(not under N.H.S.)

Applications are invited for the post of **HON. CONSULTANT PHYSICIAN** to this hospital for one out-patient session per week.

Applicants should possess either a British or an Italian higher qualification in the specialty. Knowledge of Italian would be a distinct advantage.

Applications, with the names of three referees, should be addressed to the Secretary, from whom enquiries can also be made, and should be received by November 17, 1969. (H.5475)

SOUTH-EASTERN REGIONAL HOSPITAL
BOARD, Scotland

Applications are invited for a

CONSULTANT PHYSICIAN

with an interest in peripheral vascular disease. The appointment will be whole-time or maximum part-time at the Royal Infirmary of Edinburgh, and it is envisaged that the person appointed will also be a part-time Senior Lecturer in the University, and that his contract with the regional board will include a specific allocation of sessions for academic duties. In certain circumstances, however, the appointment may be one with whole-time or maximum part-time duties to the regional board without a university component.

Further particulars may be had on application.

Apply by November 8, 1969, giving particulars of age, qualifications and previous experience, together with the names and addresses of three referees, to the Secretary, 11 Drumsheugh Gardens, Edinburgh EH3 7QQ. (H.5524)

THE UNITED OXFORD HOSPITALS

LOCUM CONSULTANT PHYSICIAN

In Department of Geriatric Medicine. Required for one year during sabbatical leave of one of the Consultants from January, 1970. The United Oxford Hospitals department of geriatric medicine provides an acute, rehabilitation and resettlement service together with a training programme for undergraduates and postgraduates.

Applications on forms obtainable from the Group Medical Staffing Office, The Churchill Hospital, Headington, Oxford OX3 7LJ, should be returned not later than October 25, 1969. (24169)

BIRMINGHAM AND MIDLAND EYE
HOSPITAL
Church Street, Birmingham 3

General practitioner Clinical Assistant for Tuesday and Thursday afternoons in the Migraine Clinic with opportunities for research into this condition.

Applications to the Secretary. (24170)

CHASE FARM HOSPITAL
Enfield, Middlesex

LOCUM REGISTRAR IN GENERAL MEDICINE

(non-resident) required October 27 to November 29, 1969.

Please apply, with details of previous experience, to the Hospital Secretary. (11985)

EDGWARE GENERAL HOSPITAL
Edgware, Middlesex

LOCUM REGISTRAR IN GENERAL MEDICINE

required for period October 20 to November 2, 1969, inclusive. Fully resident or resident on duty.

Applications, as soon as possible, to Medical Administrator of Hospital, giving details of previous experience, and names of two referees, or ring 01-952 2381. (11986)

ELIZABETH GARRETT ANDERSON
HOSPITAL

Euston Road, London N.W.1
(North-West Metropolitan Regional Hospital Board)

WHOLE-TIME MEDICAL REGISTRAR (woman) for medical and paediatric duties. Not required to be resident except on duty. Appointment for one year with eligibility for a further year. Recognized for Consultant training by the Royal College of Physicians. Duties to commence as soon as possible. Application form from Hospital Secretary, to be returned by October 14. (23992)

LIVERPOOL REGIONAL HOSPITAL
BOARD

Southport Group

Applications are invited for the post of **MEDICAL REGISTRAR**

with duties at hospitals in the above group. Application form and further information from Dr. R. Glyn Thomas, Senior Administrative Medical Officer, Liverpool Regional Hospital Board, Wirerforce House, The Strand, Liverpool L2 7RW. Applications to be returned not later than October 23, 1969. —J. D. Siepherd, Secretary to the Board. (11933)

GENERAL HOSPITAL
Southend-on-Sea

LOCUM MEDICAL REGISTRAR required October 27 to November 9, 1969, inclusive. Applications, stating age, qualifications, experience and telephone number, should be sent to the Secretary, General Hospital, Southend-on-Sea, Essex (telephone 0702-43383, extension 281. (H.5461)

HOSPITAL OF ST. CROSS
Rugby

REGISTRAR IN GENERAL MEDICINE required immediately. 32 medical beds and seven paediatric beds. Resident. Married accommodation available. Application forms from Hospital Secretary. (24171)

NORTH-WEST METROPOLITAN
REGIONAL HOSPITAL BOARD

MEDICAL REGISTRAR

whole-time non-resident except when on duty, required at Edgware General Hospital, Edgware, Middlesex (671 beds). Duties include undergraduate and postgraduate teaching and work in diabetic clinic. Post recommended by Royal College of Physicians for Consultant training. Appointment for one year with eligibility for further year. Hospital may be visited by post appointment with the Medical Administrator. Application forms obtainable from, and returnable to, Group Secretary, Hendon Group Hospital, Manthorpe, Middlesex, Edgware, Middlesex, by October 25, 1969. (11987)

NORTH-WEST METROPOLITAN
REGIONAL HOSPITAL BOARD

REGISTRAR IN GENERAL MEDICINE Kidgway Memorial Hospital, Ealing, W.13. Compulsory resident.

Recognized by the Royal College of Physicians.

Appointment for one year with eligibility for a further year. Candidates may visit the hospital by direct appointment (tel.: 01-567 6666). Application forms obtainable from and returnable to the Group Secretary, South-West Middlesex Hospital Management Committee, West Middlesex Hospital, Isleworth, Middlesex by October 23, 1969. (11867)

OXFORD REGIONAL HOSPITAL BOARD

REGISTRAR IN GERIATRIC MEDICINE

to the Reading area, with duties mainly at Battle Hospital, Reading (107 beds, mainly acute geriatric department). Previous experience of modern geriatric methods desirable. The appointment will be for one year, renewable for a further year. Single or married accommodation available. The department has full diagnostic and therapeutic facilities, and is under the charge of a Consultant.

Applications, on forms obtainable from the Group Secretary, Reading and District H.M.C., 3 Craven Road, Reading, Berkshire, to be returned to him by October 20, 1969, quoting reference 17/12/51. (23948)

OXFORD REGIONAL HOSPITAL BOARD

REGISTRAR IN GENERAL MEDICINE

to the Aylesbury group of hospitals with duties mainly at Stoke Mandeville Hospital, Aylesbury.

Post is recognized for Consultant training by the Royal College of Physicians. Active postgraduate programme and library and opportunities for clinical research. Higher qualifications desirable. Post is resident and married accommodation may be available.

Applications (two copies), on forms obtainable from the Secretary, Registrars Committee, Oxford Regional Hospital Board, Old Road, Headington, Oxford, should reach him by October 20, 1969, quoting reference 17/11/13/123A. (24172)

ST. JAMES' HOSPITAL
Bilham, S.W.12

LOCUM TENENS REGISTRAR IN GENERAL MEDICINE

required at above busy general hospital of 589 beds from November 2, 1969. Detailed applications, naming two referees, to the Hospital Secretary, immediately. (01-672 1222, ext. 327.) (11864)

THE ROYAL FREE HOSPITAL
Gray's Inn Road, London W.C.1

REGISTRAR IN GENERAL MEDICINE

required as soon as possible for approximately one year in the first instance. Application form obtainable from the Administrator. Closing date November 1. (24173)

ASHTON, HYDE AND GLOSSOP
HOSPITAL MANAGEMENT COMMITTEE

SENIOR HOUSE OFFICER (General Medicine)

required at Ashton-Ulyne General Hospital. 80 acute medical beds. Good experience. Applications, with copies of two testimonials, to the Group Secretary, General Hospital, Ashton-Ulyne, Lancs. (24133)

BARNSELY HOSPITAL MANAGEMENT
COMMITTEE

Kendray Hospital

SENIOR HOUSE OFFICER GENERAL MEDICINE

required at the above hospital. Applications, together with the names of two referees, should be submitted to the Group Secretary, Moorland Court, 33 Gawder Road, Barnsley, by not later than October 15, 1969. (24213)

BATH HOSPITAL MANAGEMENT
COMMITTEE

SENIOR HOUSE OFFICER (General Medicine)

required at St. Martin's Hospital, Bath, from December, 1969. This post has been recommended for consultant training by the Royal College of Physicians of London. Applications, stating age, qualifications and experience, with names of two referees, to Group Secretary, Manor Hospital, Combe Park, Bath. (24134)

GRANTHAM AND KESTEVEN
GENERAL HOSPITAL

LOCUM S.H.O. (Medical and Paediatric)

required for period of 4 weeks as soon as possible. Apply to Secretary, 101 Manthorpe Road, Grantham (Tel. 5232). (11962)

Medicine—contd.**GUY'S HOSPITAL BOARD OF GOVERNORS**

Applications are invited for the appointment of **SENIOR HOUSE OFFICER** to Nuffield House (Private Wing of Guy's Hospital), to commence December 1, 1969, for a period of six months. Applicants, naming two referees or enclosing two recent testimonials, should reach the Superintendent, Guy's Hospital, London S.E.1. not later than October 17, 1969. (H.5494)

KING EDWARD MEMORIAL HOSPITAL, Ealing

SENIOR HOUSE OFFICER IN MEDICINE for six months in the first instance from December 1, 1969. Recommended for consultant training by the Royal College of Physicians of London. Applications, in writing, giving details of age, qualifications and experience, to Hospital Secretary, King Edward Memorial Hospital, Mattock Lane, Ealing W.13. (19330)

LIVERPOOL STANLEY HOSPITAL, Stanley Road, Liverpool 5

S.H.O. (Medicine) required as soon as possible. Married accommodation available. Applications, in writing, to the Hospital Secretary. (11906)

ROYAL LANCASTER INFIRMARY (236 beds)

SENIOR HOUSE OFFICER (General Medicine) Post vacant immediately and tenable for a period of twelve months. Duties comprise care of acute cases and attendance at consultative clinics. Excellent postgraduate medical centre, library and departmental facilities.

Apply, stating age, qualifications and experience, together with names of two referees, to Group Secretary, North Lancashire and South Westmorland H.M.C., Lancaster Moor Hospital, Lancaster. (23996)

THE LONDON HOSPITAL

Applications are invited for the post of **SENIOR HOUSE OFFICER IN GENERAL MEDICINE**

at Mile End Hospital. This general hospital now forms part of The London Hospital Teaching Group. The post becomes vacant towards the end of November 1969. Application forms from the Hospital Secretary, Mile End Hospital, Bancroft Road, London E.1. (19101)

THE MIDDLESEX HOSPITAL, W.1

Applications are invited for the post of **CASUALTY MEDICAL OFFICER** (graded as Senior House Officer—non-resident) vacant January 1.

Forms of application, obtainable from the Deputy Superintendent, should be returned, naming two referees, by November 3. (11875)

THE ROYAL LONDON HOMOEOPATHIC HOSPITAL (170 beds)

Applications are invited for the post of **SENIOR HOUSE PHYSICIAN** commencing on December 1, 1969. Compulsory resident and tenable for six months, renewable for further six months by agreement. Applications, stating age, qualifications and experience, together with copies of three recent testimonials, to be sent to The Group Secretary, Royal London Homoeopathic Hospital, Great Ormond Street, London W.C.1. Closing date October 18, 1969. (11914)

THE UNITED OXFORD HOSPITALS

SENIOR HOUSE PHYSICIAN to the section of general medicine commencing on December 1, 1969. The appointment is for a period of 14 months of which six months will be at the Radcliffe Infirmary and four months at the Churchill Hospital and four months at the Cowley Road Hospital.

Applications on forms obtainable from the Group Medical Staffing Office, The Churchill Hospital, Headington, Oxford OX3 7LJ, should be returned not later than October 25, 1969. (24086)

AMERSHAM GENERAL HOSPITAL, Amersham, Bucks

LOCUM HOUSE PHYSICIAN required from October 13 to 26, 1969, inclusive. Applications, with names of two referees, to Hospital Secretary. Tel.: Amersham 4411. (24135)

BRIGHTON AND LEWES HOSPITAL MANAGEMENT COMMITTEE

New Sussex Hospital for Women, Windlesham Road, Brighton BN1 3AS.

HOUSE PHYSICIAN

6 months from November 3, 1969, open to pre-registration candidates. Applications, stating age, qualifications and experience, with copies of three testimonials and/or names of referees, to Hospital Secretary as soon as possible. (H.5497)

EASTBOURNE HOSPITAL MANAGEMENT COMMITTEE Princess Alice Hospital (110 beds)

HOUSE PHYSICIAN (pre-registration) for general medicine in busy, well-equipped hospital. Vacant early November. Married accommodation may be available. Applications, stating age, qualifications, nationality and experience, with copies of two recent testimonials, to the Group Secretary, 29 Bedfordwell Road, Eastbourne. (24087)

FOREST GROUP HOSPITAL MANAGEMENT COMMITTEE

HOUSE PHYSICIAN to Dr. Gray required at Whips Cross Hospital, Leytonstone, London E.11. Pre-registration post vacant December 1, 1969. Application forms, obtainable from the Hospital Secretary, returnable by October 20, 1969. (24214)

GERMAN HOSPITAL, London E.8

(General 176 beds)

Applications for the six months' resident appointment from November 11 of **HOUSE PHYSICIAN** (full or temporary registration) should reach Hospital Secretary, above address, by October 20, 1969. (1963)

HAMMERSMITH HOSPITAL AND THE ROYAL POSTGRADUATE MEDICAL SCHOOL

Du Cane Road, London, W.12

Applications invited from fully registered medical practitioners for the appointment of **15 RESIDENT HOUSE PHYSICIANS (General Medicine)**

Eight posts vacant January 1 and seven vacant February 1. One of the posts vacant in January will give experience in rheumatism and one of the posts vacant in February gives experience in neurology.

Application forms obtainable from and returnable to the Secretary, Board of Governors, Hammersmith Hospital, Du Cane Road, London W.12, by October 27. (11877)

HEREFORDSHIRE HOSPITAL MANAGEMENT COMMITTEE

HOUSE PHYSICIAN required January 21, 1970. Pre-registration post. Applications, with copies of two recent testimonials, to be sent to Group Secretary, Herefordshire Hospital Management Committee, Victoria House, Eign Street, Hereford. (24215)

HILLINGDON HOSPITAL, Uxbridge, Middlesex (acute 771 beds)

HOUSE PHYSICIAN (resident) required. Six months' appointment in general medical unit. Post vacant mid-November. Registered or pre-registered candidates may apply. Applications, stating age, qualifications, nationality and experience, together with copies of three recent testimonials, to the Assistant Secretary (Staffing), Hillingdon Group H.M.C., Hillingdon Hospital, by October 21, 1969. (24088)

HORTON GENERAL HOSPITAL, Banbury, Oxfordshire

LOCUM HOUSE OFFICER (Physician) required to commence October 31 for approximately three months. Applications, stating age, nationality, qualifications and names of two referees, to Hospital Secretary. (24089)

ROYAL NORTHERN HOSPITAL, Holloway Road, London N.7

LOCUM HOUSE PHYSICIAN IN GENERAL MEDICINE required immediately until December 31, 1969. Application forms obtainable from, and returnable to, the Hospital Secretary. (24070)

ROYAL SOUTH HANTS HOSPITAL, Fanshawe Street, Southampton SO9 4PE

HOUSE PHYSICIAN The successful applicant will have the opportunity of gaining wide experience on a general medical unit of 75 beds, with a staff of two consultants, senior registrar, senior house officer and two house physicians. Post vacant October 31, 1969. Married accommodation may be available. Application to hospital Secretary. (24062)

ST. MARGARET'S HOSPITAL, Epping (435 beds)

HOUSE PHYSICIAN (pre- or post-registration) required from December 1, 1969. Applications, with copies of recent testimonials, including one from the medical school, to reach the Hospital Secretary by October 25, 1969. (24108)

THE UNITED CAMBRIDGE HOSPITALS, Addenbrooke's Hospital

HOUSE PHYSICIAN required from the end of November 1969. Recognized pre-registration service. Applications to the Assistant House Governor, Addenbrooke's Hospital, Trumpington Street, Cambridge, stating age, qualifications and experience (with dates) and with copies of three testimonials by October 23, 1969. (24136)

MICROBIOLOGY**MANCHESTER REGIONAL HOSPITAL BOARD AND BOARD OF GOVERNORS OF THE UNITED MANCHESTER HOSPITALS**

SENIOR REGISTRAR IN BACTERIOLOGY The post offers training in all branches of the specialty, including immunology and virology, with opportunities for research. The appointee will spend the first year in the department of bacteriology at the Manchester Royal Infirmary, and this will be followed by either rotation to regional hospitals in the Manchester area or secondment to the University department of bacteriology and virology to take the Diploma in Bacteriology course and a period at Withington Hospital, to include duties in the public health and epidemiology laboratories. The programme for the fourth year will be arranged with the appointee during his training. Application forms from the Senior Administrative Medical Officer to the Board, Gateway House, Piccadilly South, Manchester M60 7LP, to be returned by October 20, 1969. (11738)

THE UNITED OXFORD HOSPITALS

SENIOR REGISTRAR IN MICROBIOLOGY tenable at the Radcliffe Infirmary. There are excellent opportunities for gaining experience in both bacteriology and virology. The department (which is recognized for the final M.C.Path. examination) has an active undergraduate and postgraduate teaching programme and provides good opportunities for original work. Applicants should have had general experience in the various branches of pathology and had the primary examination of the M.C.Path. or a higher qualification.

Applications, on forms obtainable from the Group Medical Staffing Office, The Churchill Hospital, Headington, Oxford OX3 7LJ, should be returned not later than October 25, 1969. (24063)

NEUROLOGY**BOARD OF MANAGEMENT FOR GLASGOW WESTERN AND GARTNAVEL HOSPITALS Killearn Hospital, Killearn, by Glasgow Glasgow Institute of Neurological Sciences**

Applications are invited for the post of **SENIOR HOUSE OFFICER** in the university department of neurology. Previous experience in neurology is not essential. The post offers unusual experience and would also interest those training in psychiatry and epidemiology. The appointment is for one year in the first instance.

Applications, stating date of birth, qualifications, present and previous appointments, naming two referees, to Group Medical Superintendent, Western Infirmary, Glasgow W.1, within seven days of the appearance of this advertisement. (H.5513)

PLYMOUTH GENERAL HOSPITAL, Freedom Fields Section

LOCUM SENIOR HOUSE OFFICER IN MEDICAL AND SURGICAL NEUROLOGY

required from October 20-29, 1969, inclusive, preferably with experience in neurology or with good experience in general surgery. (11723)

THE NATIONAL HOSPITALS FOR NERVOUS DISEASES

Applications are invited from registered medical practitioners for the appointment of a **NON-RESIDENT HOUSE PHYSICIAN** at The National Hospital, Queen Square, W.C.1, to commence February 1, 1970. There are two vacancies. These posts carry the grade of Senior House Officer. The appointments will be for six months. Applications, with the names of three referees, to be sent to the undersigned not later than October 24, 1969.—Geoffrey A. Robinson, Secretary to the Board of Governors, The National Hospitals for Nervous Diseases, Queen Square, London W.C.1. (H.5474)

NEUROSURGERY**SOUTH-EASTERN REGIONAL HOSPITAL BOARD, Scotland**

Applications are invited for the post of **SENIOR REGISTRAR** Department of Surgical Neurology, Western General Hospital, and Royal Infirmary of Edinburgh. Apply by October 25, giving particulars of age, qualifications and previous experience, together with the names of three referees, to the Secretary, 11 Drumsheugh Gardens, Edinburgh. (H.5525)

NEWCASTLE REGIONAL HOSPITAL BOARD

REGISTRAR IN NEUROSURGERY whole-time, for South Tees-side group of hospitals. Main hospital Middlesbrough General—50 beds for neurosurgery including 28 in modern accident unit. This is a sub-regional centre offering good experience in management of head injuries and of non-traumatic neurosurgical cases. Good grounding in general surgery required but previous neurosurgical experience not necessary. Post recognized for F.R.C.S.

Single accommodation available, married accommodation may be available. Applications, with names of three referees, to Senior Administrative Medical Officer, Regional Hospital Board, Benfield Road, Newcastle upon Tyne NE6 4PY, by October 25, 1969. (24174)

NORTH STAFFORDSHIRE HOSPITAL MANAGEMENT COMMITTEE North Staffordshire Royal Infirmary, Stoke-on-Trent (554 beds)

LOCUM SENIOR HOUSE OFFICER IN NEUROSURGERY required for period October 27, 1969, to January 31, 1970. Applications to Hospital Secretary, with names of two referees. (Telephone Stoke-on-Trent 44161, ext. 4018.) (24216)

OBSTETRICS AND GYNAECOLOGY**MANCHESTER REGIONAL HOSPITAL BOARD**

Whole-time or maximum part-time CONSULTANT OBSTETRICIAN AND GYNAECOLOGIST to the Barrow and Furness Group of Hospitals. The main centres of duty will be at Risdale Maternity Hospital and Roose Hospital in the Barrow area and at Ulverston Hospital in the Ulverston area. Additionally the successful candidate will undertake a Local Authority Clinic at Dalton-in-Furness. In 1973 work will start on a new hospital in Barrow which will replace the existing units. Wide experience and higher qualifications are required and the successful applicant will be required to live within a reasonable distance of the main centres of duty.

Application forms and further particulars from the Senior Administrative Medical Officer to the Board, Gateway House, Piccadilly South, Manchester M60 7LP, to be returned by October 30, 1969. (11927)

QUEEN ELIZABETH II HOSPITAL, Welwyn Garden City and HEMEL HEMPSTEAD GENERAL HOSPITAL, Herts

LOCUM CONSULTANT OBSTETRICIAN AND GYNAECOLOGIST required for nine half-days a week, November 3 for six weeks in first instance. Apply, naming two referees, to Group Secretary, St. Albans City Hospital, St. Albans, Herts, tel. St. Albans 55536, ext. 21. (24218)

SHEFFIELD REGIONAL HOSPITAL BOARD

LOCUM CONSULTANT IN OBSTETRICS AND GYNAECOLOGY

(nine notional half-days per week) with duties in Nottingham and Grantham. October 25 to November 2. Applications, naming two referees, to Secretary, Old Fulwood Road, Sheffield S10 3TH. (24217)

BLACKBURN AND DISTRICT HOSPITAL MANAGEMENT COMMITTEE

LOCUM REGISTRAR (Obstetrics and Gynaecology) required November 24, 1969, to January 4, 1970. Based at Queen's Park Hospital, Blackburn. Unit comprises 60 obstetric and 21 gynaecology beds. Duties also at Royal Infirmary, Blackburn, and Victoria Hospital, Accrington. Single accommodation only. Applications, giving details of experience, and registration, together with names of two referees, to the Group Secretary, H.M.C. Office, Royal Infirmary, Blackburn. (24219)

KINGSTON HOSPITAL, Wolverton Avenue, Kingston-upon-Thames, Surrey

REGISTRAR IN OBSTETRICS AND GYNAECOLOGY (Resident post) The post is recognized for the Membership and Diploma of the Royal College of Obstetricians and Gynaecologists. Application forms may be obtained from the Group Secretary, "Mountfield," Galsworthy Road, Kingston-upon-Thames, to whom they should be returned by October 20, 1969. (24071)

LIVERPOOL REGIONAL HOSPITAL BOARD

St. Catherine's Hospital Applications are invited for the post of **REGISTRAR IN OBSTETRICS AND GYNAECOLOGY**

with duties at the above hospital. The post is recognized for the M.R.C.O.G. Application form and further information from Dr. R. Glyn Thomas, Senior Administrative Medical Officer, Liverpool Regional Hospital Board, Whiteforce House, The Strand, Liverpool L2 7RW. Applications to be returned not later than October 23, 1969.—J. D. Shepherd, Secretary to the Board. (11934)

NEWCASTLE REGIONAL HOSPITAL BOARD

REGISTRAR IN OBSTETRICS AND GYNAECOLOGY

whole-time, resident, required for the North Tees-side Group of Hospitals. Main hospitals North Tees General (112 beds in maternity unit) and Sedgfield General (333 beds—37 gynaecological). Post recognized for M.R.C.O.G. Married or single accommodation available. Applications, with names of three referees, to Senior Administrative Medical Officer, Regional Hospital Board, Benfield Road, Newcastle upon Tyne NE6 4PY, by October 25, 1969. (24137)

NORTH-WEST METROPOLITAN REGIONAL HOSPITAL BOARD

REGISTRAR IN OBSTETRICS AND GYNAECOLOGY

required. Compulsorily resident. Post recognized for M.R.C.O.G. Available from January 4, 1970. Appointment for one year with eligibility for a further year.

New medical institute. Application forms obtainable from and returnable to the Group Secretary, Bedford Group H.M.C., Kimbolton Road, Bedford, by October 24, 1969. (24001)

ST. CHARLES' HOSPITAL, Ladbroke Grove, London W.10

LOCUM REGISTRAR IN GYNAECOLOGY required from October 20, 1969, for three weeks. Five sessions per week. Apply to Hospital Secretary, 01-969 2488. (11956)

PUBLIC HEALTH LABORATORY SERVICE BOARD

24 Park Crescent, London W1N 4DA

The Board require a **MEDICAL OFFICER** for Epidemiological Research Laboratory at their Central Laboratories, Colindale Avenue, London N.W.9. Duties include investigations in control of infectious diseases, surveillance of vaccines and surveys. Opportunities for training, research and higher qualifications. Further details from Director, Dr. T. M. Pollock (Tel. 01-205 7041). Visits to Laboratory by arrangement.

Salary according to age and experience in range £1,790-£2,760 or £2,100-£3,810. N.H.S. conditions and superannuation.

Applications, with full details and names of three referees, to the Secretary, P.H.L.S. Board, 24 Park Crescent, London W1N 4DA, not later than November 15, 1969. (H.9986)

**Obstetrics and
Gynaecology—contd.**

NORTH-EAST METROPOLITAN REGIONAL HOSPITAL BOARD
Chase Farm Hospital, Enfield, Middlesex

REGISTRAR IN OBSTETRICS AND GYNAECOLOGY
required from November 1, 1969. The appointment is for one year in the first instance, renewable for second year subject to satisfactory service, and is recognized for M.R.C.O.G. Application forms obtainable from the Hospital Secretary. Closing date October 24, 1969. (11988)

NORTH-WEST METROPOLITAN REGIONAL HOSPITAL BOARD

REGISTRARS IN OBSTETRICS AND GYNAECOLOGY
whole-time, required at:
1. Edgware General Hospital (671 beds). Post vacant January 1, 1970.
2. Edgware General and Bushey Maternity Hospitals. Gynaecology at Edgware. Bushey 50 obstetric beds. Post vacant December 1, 1969. Residence at Bushey, married quarters available.
Resident posts or non-resident except when on duty. Appointments for one year with eligibility for further year. Posts recognized for M.R.C.O.G. The hospitals may be visited by direct appointment with Medical Administrator, Edgware General Hospital.
1. Application forms, obtainable from Group Secretary, Edgware General Hospital, Edgware, Middlesex, and returnable by October 31, 1969. (11989)

OXFORD REGIONAL HOSPITAL BOARD
LOCUM REGISTRAR IN OBSTETRICS AND GYNAECOLOGY
to the Reading area required from November 8, 1969 to December 27, 1969.
Applications, giving particulars and names of two referees, to the Secretary, Oxford Regional Hospital Board, Old Road, Headington, Oxford, quoting reference 17/41/E. (24090)

PORTWEY HOSPITAL
Weymouth

LOCUM REGISTRAR IN OBSTETRICS AND GYNAECOLOGY
required from November 17 to December 30, inclusive.
Applications, giving full particulars, and stating if fully registered, together with the names of two referees, to the Group Secretary, West Dorset Group Hospital Management Committee, Damers Road, Dorchester, Dorset. (24175)

ST. PETER'S HOSPITAL
Chertsey, Surrey

LOCUM REGISTRAR IN GYNAECOLOGY
required immediately until permanent appointment is made. Applications to Hospital Secretary, together with names and addresses of two referees. (24072)

TOTTENHAM GROUP HOSPITAL MANAGEMENT COMMITTEE
The Green, Tottenham, N.15

REGISTRAR IN OBSTETRICS AND GYNAECOLOGY
required by the Tottenham Group from about November 6, 1969 for one year in the first instance. Application forms from the Group Secretary or telephone 01-808 0555 ext. 3. (11818)

LEICESTER GENERAL HOSPITAL
PRE-REGISTRATION OR S.H.O. HOUSE SURGEON IN OBSTETRICS AND GYNAECOLOGY
vacant September 26, 1969. Resident. Recognized for M.R.C.O.G. (obstetrics only) and D.Obst.R.C.O.G. Tenable for six months.
Applications, stating age, qualifications and experience, with copies of recent testimonials, to Group Secretary, The Leicester Royal Infirmary LE1 5WW, by October 14, 1969. (24004)

SAINT MARY'S HOSPITALS
Manchester M13 0JH

SENIOR HOUSE OFFICERS IN GYNAECOLOGY
One post February 1, two posts February 1, one post April 1, for six months. Teaching hospital. Recognized for M.R.C.O.G. and F.R.C.S. examinations. Application forms from Secretary, to be returned by October 25. (H.5477)

SAINT MARY'S HOSPITALS
Manchester M13 0JH

SENIOR HOUSE OFFICERS IN OBSTETRICS
One post February 1, two posts middle February, one post April 1 for six months. Teaching hospital. Recognized for M.R.C.O.G. examination. Application forms from Secretary to be returned by October 25. (H.5478)

ST. THOMAS' HOSPITAL
London S.E.1

Applications are invited for the post of **SENIOR HOUSE OFFICER IN OBSTETRICS** at the General Lying-In Hospital. The post commences on January 1, 1970, with locum duties from December 15, 1969.
Application forms, obtainable from the Clerk of the Governors, should be returned by October 24, 1969. (24109)

SOUTH-WEST LONDON HOSPITAL GROUP

RESIDENT SENIOR HOUSE OFFICER IN OBSTETRICS
(Female) required at the Annie McCall Maternity Hospital, Jeffrey Road, S.W.4. Post vacant November 1, 1969. Application form from the Hospital Secretary, South London Hospital, South Side, Clapham Common, S.W.4. (11865)

UPTON HOSPITAL
Slough

LOCUM SENIOR HOUSE OFFICER IN OBSTETRICS AND GYNAECOLOGY
required from October 27 to November 2, 1969. Applications, stating experience, and the names of two referees, to Secretary. (24176)

STOCKPORT AND BUXTON HOSPITAL MANAGEMENT COMMITTEE

RESIDENT SENIOR HOUSE OFFICER (Obstetrics and Gynaecology)
Applications are invited for the above post at Stepping Hill Hospital, Stockport (576 beds). Vacant from November 24, 1969. The departmental establishment includes two registrars, three senior house officers and two house officers. The post is recognized for the M.R.C.O.G. and the D.Obst.R.C.O.G. Married accommodation is available.
Applications, giving full particulars and the names of two referees, to the Group Secretary, Group Offices, Bramhall Moor Lane, Hazel Grove, Stockport, Cheshire SK7 5AB. (H.5476)

GUY'S HOSPITAL BOARD OF GOVERNORS

Applications are invited for the appointment of **RESIDENT OBSTETRICIAN** (post-registration) for the period commencing December 1, 1969, for six months in the first instance. Applications, together with the names of two referees, enclosing two recent testimonials, should reach the Superintendent, Guy's Hospital, London S.E.1, not later than October 17, 1969. (H.5491)

ISLE OF THANET DISTRICT HOSPITAL

HOUSE SURGEON (Obstetrics)
pre-registration. Recognized for M.R.C.O.G. and D.Obst.R.C.O.G. if post-registration. Post available December 14.
Apply forthwith, giving particulars, and names and addresses of two referees, to Hospital Secretary, District Hospital, Margate, Kent. (24177)

THE LONDON HOSPITAL
Applications are invited for the post of **HOUSE SURGEON** (post-registration) in obstetrics and gynaecology at Mile End Hospital. This general hospital now forms part of the London Hospital Teaching Group and will become vacant December 1, 1969. Application forms from the Hospital Secretary, Mile End Hospital, Bancroft Road, London E.1. (11902)

OPHTHALMOLOGY

MOORFIELDS EYE HOSPITAL
City Road, London E.C.1

Applications are invited for the appointment of a part-time **CONSULTANT OPHTHALMOLOGIST** to the City Road branch of the hospital for up to seven sessions a week, to include two general out-patient clinics and one operating session.
Applications (three copies), stating age, qualifications, and details of experience, together with the names of three referees, should reach the undersigned, from whom further details of the appointment can be obtained, not later than October 31, 1969.
A. F. Gray, House Governor. (11910)

BIRMINGHAM AND MIDLAND EYE HOSPITAL
Church Street, Birmingham 3

General practitioner Clinical Assistant for Tuesday and Thursday afternoons in the Migraine Clinic with opportunities for research into this condition. (24178)

ST. MARY'S HOSPITAL TEACHING GROUP
Western Ophthalmic Hospital
Marylebone Road, N.W.1

CLINICAL ASSISTANTS
Applications are invited from medical practitioners for a number of vacant sessions in this ophthalmic teaching O.P. department. Candidates should have experience in this speciality and hold the D.O. Apply, stating age, qualifications and experience, together with the names of two referees, to the undersigned by October 22, 1969.—F. C. Harris, Secretary. (11883)

THE HOSPITAL FOR SICK CHILDREN
Great Ormond Street, London W.C.1

Applications are invited for the post of part-time **MEDICAL OFFICER** to the ophthalmic clinic for one session a week on Thursday morning for clinical and refraction duties. The post is now vacant. Salary £300 per annum per session.
Application forms obtainable from, and to be returned to, the House Governor. (11802)

UNITED CARDIFF HOSPITALS
Applications are invited for the appointment of part-time **CLINICAL ASSISTANT IN OPHTHALMOLOGY** (General Medical Practitioner scale). Four sessions weekly in out-patient clinics at the Cardiff Royal Infirmary.
Application forms, available from the Secretary to the Board, Royal Infirmary, Cardiff, should be returned by October 25. (11903)

WELSH HOSPITAL BOARD
Whole-time locum tenens **SENIOR REGISTRAR IN OPHTHALMOLOGY**
required immediately for one month in the first instance. Based at Singleton Hospital, Swansea with visits to other hospitals in the Gwent H.M.C. Group.
Applications, naming two referees, to S.A.M.O., Temple of Peace and Health, Cathays Park, Cardiff, as soon as possible. (11947)

BOARD OF MANAGEMENT FOR GLASGOW ROYAL INFIRMARY AND ASSOCIATED HOSPITALS
Applications are invited for the post of **REGISTRAR IN OPHTHALMOLOGY**
Out-patient clinics are held at the Ophthalmic Institution, 126 West Regent Street, Glasgow C.2, and all in-patient work at Canniesburn Hospital, Bearsden Hospital, Bearsden, Glasgow.
Applications, giving three names for reference, to the Secretary, 13 Bath Street, Glasgow C.2, not later than October 1969. (11938)

BRIGHTON AND LEWES HOSPITAL MANAGEMENT COMMITTEE

LOCUM REGISTRAR IN OPHTHALMOLOGY
required at the Sussex Eye Hospital from November 1, 1969 for approximately two months. Single residential accommodation available.
Applications, with details of previous experience, qualifications and names and addresses of two referees, to Group Secretary, Brighton and Lewes Hospital Management Committee, Royal Sussex County Hospital, Eastern Road, Brighton BN2 5BE (Brighton 66155). (H.5502)

KING EDWARD VII HOSPITAL
Windsor

LOCUM OPHTHALMIC REGISTRAR
required October 22 to 31. Applications in writing, quoting two referees, to Secretary. (24005)

SHEFFIELD REGIONAL HOSPITAL BOARD

LOCUM REGISTRAR (Ophthalmology)
required November 1, 1969 to January 15, 1970, County Hospital, Lincoln. Applications to the Secretary, Old Fulwood Road, Sheffield S10 3TH, naming two referees. (24138)

BEDFORD GENERAL HOSPITAL

(North-West Metropolitan Region)

LOCUM SENIOR HOUSE OFFICER (E.N.T. and Ophthalmology)
required from October 20 to November 2, 1969.
Applications, giving full details, together with names and addresses of two referees, to Group Secretary, Bedford Group H.M.C., 3 Kimbolton Road, Bedford. (24006)

BRADFORD ROYAL INFIRMARY

Bradford, 9 (627 beds)

SENIOR HOUSE OFFICER IN OPHTHALMOLOGY
required October 25. Post recognized for D.O. and F.R.C.S. Applications, stating age, qualifications and experience, together with copy testimonials, and two names for reference, to the Secretary, Bradford Royal Infirmary, Bradford, 9. (11787)

BURTON-ON-TRENT HOSPITAL

MANAGEMENT COMMITTEE
The General Hospital

SENIOR HOUSE OFFICER IN OPHTHALMOLOGY
required. This post, which is recognized for D.O., offers excellent experience and training with good medical library facilities and good off duty periods. Post vacant December 15, 1969.
Centrally heated accommodation available.
Applications, giving full details of previous experience, and naming two referees, to Group Secretary, Burton District Hospital Centre, Belvedere Road, Burton-on-Trent. (H.5500)

GRIMSBY HOSPITAL MANAGEMENT COMMITTEE

Grimsby General Hospital

LOCUM S.H.O. (Ophthalmic, E.N.T. and Facio-Maxillary)
required October 13 to November 18, 1969. Excellent medical library and study facilities. Applications immediately, with names and addresses of two referees, to the Hospital Secretary, Grimsby General Hospital, South Parade, Grimsby, Lincolnshire. (24091)

NOTTINGHAM EYE HOSPITAL

(Recognized for D.O. and F.R.C.S.(Oph.))

SENIOR HOUSE OFFICER (Ophthalmology)
required. Duties to commence as soon as possible. Salary and conditions of service in accordance with Ministry regulations. Applications, stating age, qualifications and experience, together with copies of testimonials or names of two referees, to be sent to the Group Secretary, General Hospital, Nottingham. (24007)

ROYAL HAMPSHIRE COUNTY HOSPITAL

Winchester (415 beds)

SENIOR HOUSE OFFICER IN OPHTHALMOLOGY
required November 1. Married accommodation available. Written applications, with names of two referees, to the Hospital Secretary. (24110)

STOKE MANDEVILLE HOSPITAL

Aylesbury, Bucks

LOCUM SENIOR HOUSE OFFICER
required in ophthalmic department from October 27, 1969 to November 2, 1969, inclusive. Applications to the Administrative Officer. (24224)

ORTHOPAEDIC SURGERY**EAST ANGLIAN REGIONAL HOSPITAL BOARD**

CONSULTANT ORTHOPAEDIC SURGEON (whole-time or maximum part-time) for the Peterborough and the North Cambridgeshire Hospital Management areas of the region—main hospitals the new Peterborough District General with duties also at the County Hospital, Daddington. Wide experience in speciality and higher qualifications essential.
Applications (no forms provided), stating age, experience and the names of three referees, to S.A.M.O., East Anglian R.H.B., Union Lane, Cambridge, from whom further particulars can be obtained, by November 10, 1969. Candidates invited to visit by direct arrangement with H.M.C. Secretaries at Peterborough District Hospital and North Cambridgeshire Hospital, Wisbech, Cambs. (24139)

LORD MAYOR TRELOAR HOSPITAL

Alton, Hants

LOCUM ORTHOPAEDIC REGISTRAR
required immediately until November 1. Applications, with names of two referees, or two recent testimonials to Hospital Secretary, Lord Mayor Treloar Hospital, Alton, Hants. (24009)

BLACKPOOL AND FYLDE HOSPITAL MANAGEMENT COMMITTEE

Victoria Hospital, Blackpool (499 beds)

LOCUM REGISTRAR IN ORTHOPAEDIC AND TRAUMATIC SURGERY
required immediately until October 31, 1969, at this busy acute general hospital. The post offers valuable experience and training.
Applications, stating age, qualifications, experience, and naming two referees, to the Group Secretary, Group Office, Victoria Hospital, Blackpool FY3 8NR. (24226)

MANCHESTER REGIONAL HOSPITAL BOARD

Invite applications for the post of **REGISTRAR IN ORTHOPAEDICS** in the Stockport and Buxton group of hospitals with main duties at Stockport Infirmary, a general hospital of 163 beds, including 50 orthopaedic beds and busy casualty and out-patient departments.
The post is recognized for the F.R.C.S. Married accommodation is available.
Applications, giving full particulars and the names and addresses of two referees, for reference, to be made to the Group Secretary, Stockport and Buxton Hospital Management Committee, Group Offices, Bramhall Moor Lane, Hazel Grove, Stockport, Cheshire SK7 5AB. (H.5462)

MID-WORCESTERSHIRE HOSPITAL MANAGEMENT COMMITTEE

REGISTRAR IN ORTHOPAEDICS
required. Duties mainly at Kidderminster and Bromsgrove, with experience in essential. Higher qualifications desirable. Voluntarily resident. Flat available.
Application forms from Group Secretary, Mid-Worcestershire Hospital Management Committee, Birmingham Road, Bromsgrove, Worcs., to be returned by October 20. Candidates may visit the hospital. (24092)

NEWCASTLE REGIONAL HOSPITAL BOARD**REGISTRAR IN ORTHOPAEDIC SURGERY**

whole-time, resident, for Darlington group of hospitals. Main hospital Darlington Memorial (443 beds including 70 orthopaedic). Post recognized for F.R.C.S. Married or single accommodation available.
Applications, with names of three referees, to Senior Administrative Medical Officer, Regional Hospital Board, Benfield Road, Newcastle upon Tyne NE6 4PY, by October 25, 1969. (24140)

OXFORD REGIONAL HOSPITAL BOARD**REGISTRAR IN ORTHOPAEDIC AND ACCIDENT SURGERY**

required for Oxford/Cirencester area and Oxford/Banbury area. The post, which is vacant on January 1, 1970, is recognized for the F.R.C.S. The successful candidate will spend the first year in the accident and orthopaedic department at the Princess Margaret Hospital, Swindon, and the second year at the Nuffield Orthopaedic Centre, Oxford. Married accommodation will be available in Swindon and may be available in Oxford.
Applications, with two copies of forms available from the Secretary, Registrars' Committee, Oxford Regional Hospital Board, Old Road, Headington, Oxford, to reach him by October 20, 1969, quoting reference 17/1/9/126. (24180)

PRINCESS ALEXANDRA HOSPITAL

Harlow, Essex

LOCUM REGISTRAR
in orthopaedics and casualty required at this hospital with effect from October 11 for an indefinite period. Resident post.
Applications, with the names of two referees, to the Hospital Secretary as soon as possible. (24227)

ROYAL NORTHERN HOSPITAL

Hollway Road, N.7

LOCUM ORTHOPAEDIC REGISTRAR
required from October 10 until November 4, 1969. Applications to Hospital Secretary. (24179)

ST. HELIER HOSPITAL

Carshalton, Surrey

LOCUM REGISTRAR IN ORTHOPAEDICS
October 27 to November 9. Applications, in writing, to Establishment Officer. (24181)

SHEFFIELD REGIONAL HOSPITAL BOARD

RESIDENT REGISTRAR (Accident and Emergency/Orthopaedics)
Beckett Hospital, Barnsley. Married accommodation available. Applications (preferably typewritten), to Secretary, Old Fulwood Road, Sheffield S10 3TH, by October 20, giving age, qualifications, present and previous appointments (with dates), naming three referees. (24141)

SHEFFIELD REGIONAL HOSPITAL BOARD

Harlow Wood Orthopaedic Hospital (299 beds)

Recognized for F.R.C.S.

RESIDENT REGISTRAR (Orthopaedic)
Duties include attending an associated out-patient clinic and hospitals. Need experience in long-term training and traumatic surgery. Married accommodation may be available. Applications (preferably typewritten) to Secretary, Old Fulwood Road, Sheffield S10 3TH, by October 20, giving age, qualifications, present and previous appointments (with dates), naming three referees. (24195)

SOUTH-EASTERN REGIONAL HOSPITAL BOARD, Scotland**REGISTRAR IN ORTHOPAEDIC SURGERY**

The appointment will be to the Fife Orthopaedic Service, with duties at Kirkcaldy and Dunfermline, based at Kirkcaldy Orthopaedic Hospital.
The hospital is recognized for the F.R.C.S. and is within easy reach of Edinburgh.
Apply by October 25, 1969, giving particulars of age, qualifications, and previous experience, together with the names and addresses of two referees, to the Secretary, 11 Drumsheugh Gardens, Edinburgh. (H.5526)

Orthopaedic Surgery—contd.**THE UNITED NEWCASTLE UPON TYNE HOSPITALS****REGISTRAR IN ORTHOPAEDIC SURGERY**

required at the Royal Victoria Infirmary, which is the teaching hospital associated with the University of Newcastle upon Tyne. The post, which is available in mid-October, provides a wide range of experience in the specialty.

Applications, giving full details, and the names and addresses of three referees, should be sent to the House Governor and Secretary, Royal Victoria Infirmary, Newcastle upon Tyne NE1 4LP, by October 18, 1969. (24073)

ABERDEEN GENERAL HOSPITALS

Applications are invited from post-registration or pre-registration practitioners for the undernoted appointment at Woodend Hospital:

HOUSE SURGEON IN ORTHOPAEDIC SURGERY

The appointment is for the period February 1, 1970-July 31, 1970, and is approved as a pre-registration post. The salary scale for the appointment will be in the House Officer grade or, alternatively, the grade of Senior House Officer, according to the previous experience of the successful applicant.

Applications, with full details of qualifications and experience, and naming two referees, should be lodged immediately with the Group Secretary, Aberdeen General Hospitals, Foresterhill House, Ashgrove Road West, Aberdeen AB9 8AQ. (11881)

BATH HOSPITAL MANAGEMENT COMMITTEE

SENIOR HOUSE OFFICER
(Orthopaedic and Traumatic Surgery)
required at the Bath and Wessex Orthopaedic Hospital. Post offers valuable experience in both orthopaedic and traumatic surgery and is recognized under F.R.C.S. regulations.

Applications, stating age, qualifications and experience, with names of two referees, to Group Secretary, Manor Hospital, Bath. (24142)

BATH HOSPITAL MANAGEMENT COMMITTEE

SENIOR HOUSE OFFICER
(Orthopaedic and Traumatic Surgery)
required at St. Martin's Hospital from December 6, 1969. Post offers valuable experience in both orthopaedic and traumatic surgery and is recognized under F.R.C.S. regulations. Applications, stating age, qualifications and experience, with names of two referees, to Group Secretary, Manor Hospital, Combe Park, Bath. (24143)

CENTRAL KENT HOSPITAL MANAGEMENT COMMITTEE

LOCUM SENIOR HOUSE OFFICER
(Orthopaedics)
required for the period October 19-November 29, inclusive. Applications, with full details, together with names and addresses of two referees, to Hospital Secretary, West Kent General Hospital, Maidstone, Kent. (11735)

CHELMSFORD HOSPITAL MANAGEMENT COMMITTEE

LOCUM SENIOR HOUSE OFFICER IN ORTHOPAEDICS
required for a period of 12 weeks from October 27, 1969. Resident.
Apply: Secretary, Chelmsford Hospital Management Committee, Belvedere, London Road, Chelmsford, Essex. (24012)

DERBYSHIRE ROYAL INFIRMARY

Derby No. 1 Hospital Management Committee

SENIOR HOUSE OFFICER

(Orthopaedics)
Resident. Recognized for F.R.C.S. (paragraph 23a). Vacant November 14. Busy department, 52 beds and over 31,000 out-patient attendances per annum. Apply, stating full details and naming two referees, to Secretary, quoting 236. (24144)

GUY'S HOSPITAL BOARD OF GOVERNORS

Applications are invited for the post of **SENIOR HOUSE OFFICER IN ORTHOPAEDICS** at New Cross Hospital, Guy's Hospital from December 1, 1969, for a period of six months in the first instance. Applications, naming two referees or enclosing three recent testimonials, should reach the Superintendent, Guy's Hospital, London S.E.1, not later than October 17, 1969. (H.5492)

ISLE OF THANET DISTRICT AND ROYAL SEA BATHING HOSPITALS

Margate

Orthopaedic and Accident Service

SENIOR HOUSE OFFICER
from October 24, 1969.
This is one of four posts affording excellent experience, staffing the orthopaedic and traumatic and urological units at the Royal Sea Bathing Hospital, and providing a 24-hour accident service at the District Hospital, Margate. On first appointment doctors cover the accident service for approximately six months and then in-patient work for the second six months.

Approved under F.R.C.S. regulations. Residence is provided at the Royal Sea Bathing Hospital for a single or married officer.

Salary £1,570 to £1,790 per annum, plus special allowance of £140.

Apply, giving full particulars and two names for reference, to the Hospital Secretary, Royal Sea Bathing Hospital, Margate, Kent. (24013)

MANOR HOSPITAL

Nuneaton, Warwickshire

LOCUM SENIOR HOUSE OFFICER IN TRAUMATIC AND ORTHOPAEDIC SURGERY

required November 3 to 21, 1969, inclusive. Resident. Bachelor accommodation only available. Applications as soon as possible to Hospital Secretary. (24111)

MONTAGU HOSPITAL, Mexborough
and Annexe
188 beds and 30 beds

SENIOR HOUSE OFFICER IN ORTHOPAEDIC ACCIDENT AND EMERGENCY

required. Post vacant October 24, 1969. Applications, with two names for reference, to Secretary, Montagu Hospital, Mexborough, Yorkshire. (23956)

PINDERFIELDS GENERAL HOSPITAL

Wakefield

HOUSE OFFICER OR SENIOR HOUSE OFFICER

(According to experience) required for orthopaedic department. Facilities to attend Basic Medical Sciences Course at Leeds General Infirmary. Recognized for F.R.C.S. Good library available.

Address written applications, with full personal particulars, details of experience and two names and addresses for reference, to Group Secretary, Pinderfields General Hospital, Wakefield. (118-7)

QUEEN MARY'S HOSPITAL FOR THE EAST END

Stratford, E.15

CASUALTY AND ORTHOPAEDIC HOUSE SURGEON
(Senior House Officer grade). Six months commencing November 14, 1969. Post recognized for F.R.C.S.

Applications, with the names of two referees, to Hospital Secretary. (11869)

ROTHERHAM HOSPITAL

Doncaster Gate, Rotherham

LOCUM SENIOR HOUSE OFFICER

(Orthopaedics and Casualty)

required from October 20 to 31, 1969.

Applications, with names of two referees, to Hospital Secretary. (24225)

TORBAY HOSPITAL

Torquay, South Devon (194 beds)

LOCUM SENIOR HOUSE OFFICER

required for fracture work with certain responsibility for casualty, from October 24 for two weeks. Applications to Hospital Secretary. (24074)

WARWICK HOSPITAL

(256 beds)

SENIOR HOUSE OFFICER

ORTHOPAEDICS

for busy unit (53 beds and out-patient clinics) which provides wide range of experience in modern operations. Recognized for Fellowship. Experience in specialty an advantage. Married accommodation available.

Applications, naming two referees, to Hospital Secretary. (23957)

OTOLARYNGOLOGY**MANCHESTER REGIONAL HOSPITAL BOARD**

Whole-time or maximum part-time **CONSULTANT E.N.T. SURGEON** to the West Manchester, South Manchester and Wythenshawe and North Cheshire Groups of Hospitals. The duties of the post will be divided between Stretford Memorial Hospital, Withington Hospital, Manchester Ear Hospital and Wythenshawe Hospital. Wide experience and higher qualifications are essential and the appointee will be required to live within a reasonable distance of his main centres of duty.

Application forms and further particulars from the Senior Administrative Medical Officer to the Board, Gateway House, Piccadilly South, Manchester M60 7LP, to be returned by October 29, 1969. (11924)

NORTH-WEST METROPOLITAN REGIONAL HOSPITAL BOARD**ASSISTANT E.N.T. SURGEON**

(Medical Assistant grade) required for three half-days a week at King Edward Memorial Hospital, Ealing, W.13. (Tel. 01-567 6666).

Hospital may be visited by direct appointment. Application forms, and further particulars, obtainable from Secretary, North-West Metropolitan Regional Hospital Board, 40 Eastbourne Terrace, W.2. Returnable before November 4, 1969. (11990)

ROYAL SURREY COUNTY HOSPITAL

Guildford

LOCUM CLINICAL ASSISTANT

(eight sessions per week) wanted for E.N.T. department immediately. Period of some weeks probable but indefinite owing to illness of holder of post.

Applications at once, with age, details of experience, qualifications, and names of two referees, to Hospital Secretary. (24220)

NORTHERN IRELAND HOSPITALS AUTHORITY**LOCUM TENENS REGISTRARS OR SENIOR REGISTRARS IN E.N.T. SURGERY**

required at hospitals managed by the Belfast and North Armagh Hospital Management Committee for the period ending July 31, 1970.

Applications, giving the names of three referees, as soon as possible, to the Secretary, Northern Ireland Hospitals Authority, 25 Adelaide Street, Belfast BT2 8FG. (H.5501)

THE UNITED LIVERPOOL HOSPITALS

Liverpool Regional Hospital Board

Applications are invited for a post of **SENIOR REGISTRAR IN**

OTORHINOLARYNGOLOGY

with duties initially with the teaching hospital at the Liverpool Ear, Nose and Throat Infirmary, for the period to September 30, 1970. Annual reappointment thereafter until completion of the normal period of training will be considered without the need for further application. Applicants should possess a higher qualification. Apply by October 24, 1969, on form obtainable from the Secretary, The United Liverpool Hospitals, 80 Rodney Street, Liverpool L1 9AP. (H.5514)

BLACKPOOL AND FYLDE HOSPITAL MANAGEMENT COMMITTEE

Victoria Hospital, Blackpool (499 beds)

LOCUM TENENS REGISTRAR IN E.N.T. SURGERY

required from October 24 to November 2, 1969. Post offers excellent clinical experience in modern techniques in E.N.T. surgery. Applications, stating age, qualifications, experience, and naming two referees, to the Group Secretary, Group Offices, Victoria Hospital, Blackpool FY3 8NR. (24221)

GENERAL HOSPITAL

Southend-on-Sea

LOCUM E.N.T. REGISTRAR

required October 20, 1969, for one week. Applications, stating age, qualifications, experience and telephone number, should be sent to the Secretary, General Hospital, Southend-on-Sea, Essex (telephone 0702-43883, extension 281). (H.5463)

MANCHESTER REGIONAL HOSPITAL BOARD

Oldham and District Hospital Management Committee

REGISTRAR (E.N.T. Surgery)

Applications are invited for the above locum appointment for the period October 23 to November 6. The duties include attendance at the Oldham Royal Infirmary and the Oldham and District General Hospital.

Applications, giving names and addresses of two referees, should be sent to the Hospital Secretary, Oldham Royal Infirmary, Union Street West, Oldham. (11982)

WELSH HOSPITAL BOARD**REGISTRAR IN E.N.T. SURGERY**

to the Wrexham, Powys and Mawddach Hospital Management Committee Group. Based at Maelor General Hospital with visits to other hospitals in the group.

Resident/non-resident (married accommodation may be available). Post recognized for D.L.O. and the Fellowship in E.N.T. Surgery.

Active postgraduate centre attached to the hospital with excellent medical library facilities. Subject to review at end of first year. Post vacant January 1, 1970.

Application forms from Senior Administrative Medical Officer, Temple of Peace and Health, Cathays Park, Cardiff, to be returned by October 25, 1969. (11948)

WELSH HOSPITAL BOARD**REGISTRAR IN E.N.T. SURGERY**

required during the period October 13-31, 1969, based at the Caernarfonshire and Anglesey General Hospital, Bangor, with visits to other hospitals in the Caernarvon and Anglesey H.M.C. Group.

Applications, naming two referees, to S.A.M.O. Temple of Peace and Health, Cathays Park, Cardiff CF1 3NW, as soon as possible. (11945)

BATH HOSPITAL MANAGEMENT COMMITTEE**SENIOR HOUSE OFFICER**

(E.N.T. surgery) required from the beginning of December at the Royal United and Manor Hospitals.

This post is recognized for the D.L.O. and F.R.C.S. examinations. Applications, stating age, qualifications and experience, and the names of two referees, to Group Secretary, Manor Hospital, Combe Park, Bath. (23958)

BATH HOSPITAL MANAGEMENT COMMITTEE**SENIOR HOUSE OFFICER**

(E.N.T. Surgery) required at the Royal United and Manor Hospitals, December 1, 1969. This post is recognized for F.R.C.S. and D.L.O. Applications, stating age, qualifications and experience, and the names of two referees, to Group Secretary, Manor Hospital, Combe Park, Bath. (24145)

CENTRAL KENT HOSPITAL MANAGEMENT COMMITTEE**LOCUM SENIOR HOUSE OFFICER**

(E.N.T.)
required immediately for period October 16 to 30, 1969 (inclusive). Applications, with full particulars, together with names and addresses of two referees, to the Hospital Secretary, Kent County, Ophthalmic and Aural Hospital, Maidstone, Kent. (11736)

CHESTER ROYAL INFIRMARY

Nicholas Street, Chester

Applications are invited for the post of **SENIOR HOUSE OFFICER (E.N.T.)**

which is vacant immediately. The post is recognized for the F.R.C.S. examinations.

Single residential accommodation will be available. Applications to the Group Secretary, West Cheshire Hospital Management Committee, P.O. Box 50, Liverpool Road, Chester, CH1 3SP, quoting reference M.01/11. Closing date for receipt of applications October 17, 1969. (11907)

LEICESTER GENERAL HOSPITAL**SENIOR HOUSE OFFICER**

to the ear, nose and throat department. Resident. Vacant November 29, 1969. Recognized for D.L.O. and F.R.C.S. Applications, stating age, qualifications and experience, and the names of two referees, to Group Secretary, The Leicester Royal Infirmary, LE1 5WW, by October 21, 1969. (24222)

WATFORD GENERAL HOSPITAL

Shrodells Wing Vicarage Road

Watford, Herts**Applications are invited for the post of EAR NOSE AND THROAT HOUSE OFFICER**

Senior House Officer grade to start duty on November 1. Post recognized for the D.L.O. and F.R.C.S. Applicants with D.L.O. or first F.R.C.S. preferred. Coaching given for final F.R.C.S. Good facilities for postgraduate teaching. Modern living accommodation. Applications with names of two referees to reach the Medical Administrator as soon as possible. (11820)

WHIPPS CROSS HOSPITAL

Leytonstone, London E.11

SENIOR HOUSE OFFICER

required in E.N.T. Recognized for F.R.C.S. and D.L.O. Vacant November 1.

Application form obtainable from the Hospital Secretary, returnable by October 20. (24223)

WREXHAM, POWYS AND MAWDDACH HOSPITAL MANAGEMENT COMMITTEE

Maelor General Hospital

Wrexham

SENIOR HOUSE OFFICER

E.N.T. department, commencing on November 1, 1969.

This post is recognized for F.R.C.S. in E.N.T. and for the D.L.O.

Applications, giving details, with names of two referees, to be sent to the Group Secretary within seven days. (24112)

PAEDIATRICS**WESSEX REGIONAL HOSPITAL BOARD**

requires a maximum part-time **LOCUM CONSULTANT PAEDIATRICIAN** for the Southampton and Salisbury Groups of Hospitals for 12 months from November or December, 1969.

Applications, giving details of qualifications, experience and names and addresses of two referees, to the Senior Administrative Medical Officer, Highercroft, Romsey Road, Winchester, as soon as possible. (24146)

SHEFFIELD REGIONAL HOSPITAL BOARD**LOCUM MEDICAL ASSISTANT**

PAEDIATRICS

Boston Group of Hospitals, required January 15 to March 26, 1970.

Apply: Secretary, Old Fulwood Road, Sheffield S10 3TH, naming two referees. (24147)

UNITED SHEFFIELD HOSPITALS

Children's Hospital

SENIOR REGISTRAR IN PAEDIATRIC SURGERY

required for this 205-bedded teaching hospital. Higher qualifications and previous experience in paediatric surgery essential. Further details and application form on request to the Chief Administrative Officer, United Sheffield Hospitals, 10 Beech Hill Road, Sheffield S10 2RZ, by October 25. (24056)

CENTRAL KENT HOSPITAL MANAGEMENT COMMITTEE**LOCUM PAEDIATRIC REGISTRAR**

required for period October 20-November 16, 1969, inclusive, in the central Kent and Medway and Gravesend group of hospitals. Use of a car an advantage. Applications, with full details, together with names and addresses of two referees, to the Hospital Secretary, West Kent General Hospital, Maidstone, Kent. (11737)

EAST BIRMINGHAM HOSPITAL**LOCUM REGISTRAR IN PAEDIATRICS**

October 1 for six weeks. Immediate applications to the Secretary, East Birmingham Hospital, Bordesley Green East, Birmingham 9. (24182)

MANCHESTER REGIONAL HOSPITAL BOARD

Booth Hall Children's Hospital

Blackley, Manchester M9 2AA

MEDICAL REGISTRAR

to work in two acute medical units, with in-patient and out-patient work. Appointed candidate will also act as resident medical officer with some administrative duties. Candidates must have had previous paediatric experience and preferably have D.C.H. Hospital is associated with university department of child health for undergraduate teaching, and provides a wide range of specialties. Application forms, available from Group Secretary, to be returned by October 22. (Ref. 1283). (11783)

WELSH HOSPITAL BOARD**Whole-time locum tenens****REGISTRAR IN PAEDIATRICS**

based at St. David's Hospital, Cardiff, with visits to other hospitals in the group.

Applications, naming two referees, to S.A.M.O. Temple of Peace and Health, Cathays Park, Cardiff CF1 3NW, as soon as possible. (11961)

DERBY NO. 1 HOSPITAL MANAGEMENT COMMITTEE

Derbyshire Children's Hospital,

North Street, Derby

SENIOR HOUSE OFFICERS

(Paediatric)
Vacancies (a) mid-November and (b) end or December, 1969, for six months. Resident (married quarters usually available). Excellent experience in paediatrics. Some neonatal work. Recognized for D.C.H. Full programme of postgraduate lectures and tutorials, with good library facilities. Full details, with names of two referees, to be sent as soon as possible to Secretary quoting 217. (24115)

APPLICANTS ARE ADVISED NOT TO send original testimonials when replying to advertisements. Copies will serve the purpose quite as well, and in the event of their being lost or mislaid no inconvenience will ensue.

Paediatrics—contd.**GOOD HOPE GENERAL HOSPITAL**
Sutton Coldfield**SENIOR HOUSE OFFICER IN PAEDIATRICS**

required. One of three posts becomes vacant shortly. New hospital in course of development with 12 bed maternity hospital including 22 special care baby cots on site. Post recognized for D.C.H. Postgraduate medical centre. Married accommodation may be available. Applications, with names of two referees, to Senior Administrator. (24093)

HAWKHEAD HOSPITAL
Paisley**Paediatric Unit**

Applications are invited for the post of **SENIOR HOUSE OFFICER** (resident or non-resident) for above unit. Applications, giving full particulars of qualifications and experience, together with names of two referees, to Group Medical Superintendent, Royal Alexandra Infirmary, Paisley. (11841)

NOTTINGHAM CHILDREN'S HOSPITAL
Chestnut Grove, Nottingham NG3 5AF
(124 beds). Recognized for the D.C.H.**SENIOR HOUSE OFFICER (Paediatrics)**

required late November, 1969. The post is one of an establishment of five senior house officers with rotating duties in casualty, surgical, orthopaedic and medical wards. The accident and emergency department is partly staffed by general practitioners. The appointment will be for one year. Married accommodation will be available should this be required. Applications with names and addresses of three referees, should be addressed to the Hospital Secretary by October 20, 1969. (24148)

SOUTH MANCHESTER H.M.C.**RESIDENT SENIOR HOUSE OFFICER IN PAEDIATRICS**

required for rotating appointment offering wide experience and recognized for the D.C.H. Duties at Withington Hospital (care of new born and premature babies), Wythenshawe Hospital (general medical paediatrics, care of new born and premature babies), Duchess of York Hospital for Babies (acute paediatrics under three years). Withington Hospital and the Duchess of York Hospital are recognized by the University of Manchester for undergraduate teaching. Applications, with names of two referees, to the Group Secretary, Withington Hospital, Manchester M20 8LR, by October 18, 1969. (Ref. 1311.) (11893)

WORKSOP AND RETFORD H.M.C.**LOCUM SENIOR HOUSE OFFICER IN PAEDIATRICS**

required at Kilton Hospital, Worksop, from October 26 up to and including November 8, 1969. Applications to Deputy Group Secretary, Victoria Hospital, Worksop, stating full details and two names for reference. (24114)

BRIGHTON AND LEWES HOSPITAL

MANAGEMENT COMMITTEE
Royal Alexandra Hospital for Sick Children
Dyke Road, Brighton BN1 3JN

LOCUM PAEDIATRIC HOUSE SURGEON

required from October 18, 1969, to November 1, 1969. Applications, stating age, qualifications and experience, with copies of three testimonials and/or names of referees, to Hospital Secretary as soon as possible. (H.5498)

CHILDREN'S HOSPITAL
Sydenham Road, S.E.26**LOCUM HOUSE OFFICER**
(Medicine and Surgery)

required from Tuesday, October 21 to 28, 1969. Apply Hospital Secretary. (11978)

GUY'S HOSPITAL BOARD OF GOVERNORS

Applications are invited for the post of **RESIDENT PAEDIATRIC HOUSE PHYSICIAN**

(post-registration) at the Evelina Children's Hospital of Guy's Hospital for a period of six months, commencing December 1, 1969 and one to commence February 1, 1970. This post is recognized for the D.C.H. and consists of four months' medicine and two months' surgery. Applications, with the names of two referees or testimonials and recent testimonials, should reach the Superintendent, Guy's Hospital, S.E.1, not later than October 17, 1969. (H.5493)

THE UNITED BIRMINGHAM HOSPITALS
The Children's Hospital

Applications are invited for the two posts of

HOUSE SURGEON

(pre-registration) for the period January 7, 1970, to July 6, 1970.

Application forms obtainable from Secretary, United Birmingham Hospitals, Edgbaston, Birmingham 15, and should be returned by October 25, 1969. (H.5499)

PATHOLOGY**MANCHESTER REGIONAL HOSPITAL BOARD**

Whole-time, or maximum part-time **CONSULTANT PATHOLOGIST** with special experience in bacteriology, to the Oldham and District Hospital Management Committee. The group laboratory is situated at Oldham and District General Hospital, where the successful applicant will have the major part of his duties. There is also a laboratory at Oldham Royal Infirmary. Wide experience and higher qualifications are essential and the successful applicant will be required to live within a reasonable distance of his main centre of duty.

Application forms and further particulars from the Senior Administrative Medical Officer to the Board, Gateway House, Piccadilly South, Manchester M60 7LP, to be returned by October 22, 1969. (11739)

STAINES GROUP HOSPITAL MANAGEMENT COMMITTEE

Ashford Hospital, Middlesex (454 beds) requires

CLINICAL ASSISTANT IN CYTOLOGY for duties in group pathology laboratory. Five half-days per week.

Post available now. Previous experience necessary. Applications, stating age, qualifications and experience with names of two referees, to the Secretary, Staines Hospital, London Road, Ashford, Middlesex. (11656)

SOUTH-EASTERN REGIONAL HOSPITAL BOARD, Scotland

Applications are invited for the post of **SENIOR REGISTRAR IN NEUROPATHOLOGY**

to the South-Eastern Regional Hospital Board, Scotland, with duties mainly at the Royal Infirmary of Edinburgh and Western General Hospital, Edinburgh. Further particulars on application. Apply by October 25, giving particulars of age, qualifications and previous experience, together with the names of three referees, to the Secretary, 11 Drumsheugh Gardens, Edinburgh. (H.5527)

NORTH-WEST METROPOLITAN REGIONAL HOSPITAL BOARD**REGISTRAR IN PATHOLOGY**

required at King Edward Memorial Hospital, London W.13. Non-resident. Duties and training will be in all branches of clinical pathology. Appointment for one year with eligibility for second year. Candidates may visit the hospital by direct appointment. Telephone 01-567 6666. Application forms obtainable from and returnable to the Group Secretary, South West Middlesex Hospital Management Committee, West Middlesex Hospital, Isleworth, Middlesex by October 23, 1969. (11931)

NORTH-WEST METROPOLITAN REGIONAL HOSPITAL BOARD**REGISTRAR IN PATHOLOGY**

required jointly at Queen Elizabeth II Hospital, Welwyn Garden City, and Hemel Hempstead General Hospital. Main duties in morbid anatomy and histology but with facilities for training in other branches of clinical pathology. Opportunities will be available for postgraduate study. Post recognized for final M.C.Path. in histology. Non-resident post but single accommodation available. Appointment is for one year with eligibility for a second year. Hospitals may be visited by direct appointment with hospital secretaries. Tel. Welwyn Garden 28111 and Hemel Hempstead 28111.

Application forms obtainable from, and returnable to, Group Secretary, Mid-Herts Group Hospital Management Committee, St. Albans City Hospital, St. Albans, Herts, by October 27, 1969. (24228)

QUEEN ELIZABETH II HOSPITAL
Welwyn Garden City, Herts**LOCUM REGISTRAR IN MORBID ANATOMY**

required November 2 for about four weeks in first instance. Ring St. Albans 55536, ext. 21, office hours, or write, naming two referees, to Group Secretary, St. Albans City Hospital, St. Albans, Herts. (24229)

ROCHDALE AND DISTRICT HOSPITAL MANAGEMENT COMMITTEE**REGISTRAR IN PATHOLOGY**

required October 22, 1969, for main duties at Birch Hill Hospital. Peripheral allowance of £140 per annum attached to this post. Married accommodation available. Apply to Group Secretary, Birch Hill Hospital, Rochdale, giving full particulars of experience and two referees. (24019)

ST. JAMES' HOSPITAL
Baltham, S.W.12**LOCUM TENENS REGISTRAR IN PATHOLOGY**

required immediately for a busy general hospital of 589 beds, offering experience in all branches of pathology. Laboratory in course of being extended. Apply to Hospital Secretary immediately. (01-672 1222, ext. 327.) (11957)

SOUTH-EASTERN REGIONAL HOSPITAL BOARD, Scotland**REGISTRAR IN PATHOLOGY AND HAEMATOLOGY**

for duties in H.F. mainly at the Victoria Hospital, Kirkcaldy. This post is in new laboratories forming part of an extension to an existing hospital. This laboratory is recognized for the M.C.Path.

Apply by October 25, 1969, giving particulars of age, qualifications, and previous experience, together with the names and addresses of two referees, to the Secretary, 11 Drumsheugh Gardens, Edinburgh. (H.5528)

THE UNITED OXFORD HOSPITALS**REGISTRAR IN PATHOLOGY**

at the Radcliffe Infirmary. The post is intended for candidates who wish to gain greater experience in all branches of pathology; there will be opportunities for working in all the departments and facilities for studying for higher qualifications. The laboratory is recognized for both the primary and final parts of the examination of the College of Pathologists.

Applications, with names obtainable from the Group Medical Staffing Office, The Churchill Hospital, Headington, Oxford OX3 7LJ, should be returned not later than October 25, 1969. (24115)

PHYSICAL MEDICINE**NORTHERN REGIONAL HOSPITAL BOARD (Scotland)****Applications are invited for the post of****CONSULTANT IN REHABILITATION AND PHYSICAL MEDICINE**

(whole-time or maximum part-time) based at Raigmore Hospital, Inverness. A new general hospital is being built on the site and the department for physical

medicine is in the first phase, coming into use in four or five months' time.

Further particulars and forms of application are obtainable from the Senior Administrative Medical Officer, Northern Regional Hospital Board, Reay House, 17 Old Edinburgh Road, Inverness, with whom applications should be lodged by November 10, 1969. (H.5466)

BATH HOSPITAL MANAGEMENT COMMITTEE**HOUSE PHYSICIAN**

(Senior House Officer grade) required for the Royal National Hospital for Rheumatic Diseases, Upper Borough Walls, Bath. Post is recognized for Part II of the Diploma in Physical Medicine and, in addition to clinical work, there are research facilities. Applications, stating age, qualifications and experience, with names of two referees, to Group Secretary, Manor Hospital, Combe Park, Bath. (23966)

THE HOSPITAL FOR SICK CHILDREN
Great Ormond Street, London W.C.1**HOUSE PHYSICIAN**

Applications are invited for the two posts of **House Physician (S.H.O. grade)**. Vacant on January 1, 1970. Application forms obtainable and to be returned to the House Governor by November 1, 1969. (11911)

PSYCHIATRY**EAST ANGLIAN REGIONAL HOSPITAL BOARD****CONSULTANT PSYCHIATRIST**

(whole-time or maximum part-time) West Suffolk General Hospital, Bury St. Edmunds. This is a new post which will be concerned with the development of psychiatric services in the Bury St. Edmunds area. At present there are no beds for psychiatry in this part of the region, which falls into the catchment area of St. Andrew's Hospital, Melton, Woodbridge, Suffolk, at which hospital beds will continue to be available. A new "Best Buy" District General Hospital of 550 beds is about to be built at Bury St. Edmunds in which there will be a 50 bedded psychiatric unit and is due for completion in about two years time, but in order to enable a start to be made on the new local psychiatric service it is hoped to establish an 18 bedded pilot unit at Bury St. Edmunds during the first half of 1970.

Applications (no forms provided), stating age, experience and the names of three referees, to S.A.M.O., East Anglian Regional Hospital Board, Lionel Lint, Chesterton, Cambridge, from whom further particulars can be obtained, by November 10, 1969. Candidates invited to visit by direct arrangement with the H.M.C. Secretaries at St. Mary's Hospital, Bury St. Edmunds and St. Andrew's Hospital, Melton. (24149)

HOSPITAL MANAGEMENT COMMITTEE FOR ST. FRANCIS AND THE LADY**CHICHESTER HOSPITALS****CONSULTANT PSYCHIATRIST (Locum)**

required (full or part-time) for duties in child psychiatry to the St. Francis and The Lady Chichester Group of Hospitals, the Mid-Sussex Group of Hospitals and the Brighton Child Guidance Clinic. Previous experience in child guidance and possession of D.P.M. essential. Hospitals and clinics may be visited. An advertisement for the permanent post (new) will shortly be issued. Applications to the Group Secretary, St. Francis Hospital, Haywards Heath, by October 25, 1969. (11953)

MANCHESTER REGIONAL HOSPITAL BOARD**Whole-time or maximum part-time****CONSULTANT PSYCHIATRIST AND DEPUTY MEDICAL DIRECTOR**

to Brookhall Hospital, Langho, near Blackburn, which has approximately 2,000 beds for the mentally subnormal as well as acting as Deputy to the Medical Director. The successful applicant will be required to undertake consultations on behalf of local health authorities and in court cases, in the area of the above hospital. Wide experience and higher qualifications are essential and the appointee will be required to live within a reasonable distance of the hospital. Alternatively, accommodation is available for rental, if desired.

Application forms and further particulars from the Senior Administrative Medical Officer to the Board, Gateway House, Piccadilly South, Manchester M60 7LP, to be returned by October 28, 1969. (11925)

SOUTH-EAST METROPOLITAN REGIONAL HOSPITAL BOARD**Applications invited for appointment as****CONSULTANT PSYCHIATRIST**

(whole-time or maximum part-time) at Bentley Hospital, Dartford, Heath, Kent. The post will include clinics/duties at the Castlewood day hospital and at the Memorial Hospital, Woolwich.

Candidates should possess D.P.M. and preferably a higher qualification; psychiatric hospital and out-patient clinic experience is essential with experience in modern psychiatric procedures including psychotherapy. Hospitals may be visited.

Application forms from Secretary, Advisory Appointments Committee, South-East Metropolitan Regional Hospital Board, 40 Eastbourne Terrace, London W.2, to be returned by October 29, 1969. (24183)

PARKSIDE HOSPITAL
Chislehurst, Kent**1,400 beds with Psychiatric Out-Patient Clinic and Neurosurgical Unit****VACANCY FOR LOCUM MEDICAL ASSISTANT or REGISTRAR IN PSYCHIATRY**

At least two months tenure likely while permanent post of Medical Assistant (now being advertised separately) is being filled. Grading according to qualifications and experience. Resident quarters for "single" person. Details of experience, etc., and names of three referees, to Medical Director, Parkside Hospital, as soon as possible. (24057)

MANCHESTER REGIONAL HOSPITAL BOARD**WHOLE-TIME ASSISTANT IN PSYCHIATRY**

(Medical Assistant grade) Parkside Hospital, Macclesfield (1,453 beds for mental illness). Good experience essential and higher qualifications desirable. Accommodation may be able to be provided at the hospital in suitable cases otherwise appointees will be non-resident and will be required to reside near the hospital which may be visited by prior arrangement with the Group Secretary.

Applicants must be served in the hospital service for at least three years since full registration, including normally at least two years in the grade of Registrar or equivalent experience.

Application forms from the Senior Administrative Medical Officer to the Board, Gateway House, Piccadilly South, Manchester M60 7LP, to be returned by October 27, 1969. (11926)

NEWCASTLE REGIONAL HOSPITAL BOARD**ASSISTANT PSYCHIATRIST**

(Medical Assistant grade) whole-time, for St. Nicholas Hospital, Gosforth, Newcastle upon Tyne (1,17 beds, which contains an E.E.G. department and a modern admission unit with two villas on a detached site adjacent to the main hospital. The rehabilitation services of the hospital are at present undergoing a programme of active development. An active postgraduate and undergraduate teaching programme is undertaken in conjunction with the university teaching unit.

The area served by the hospital includes Newcastle C.B. and parts of the counties of Northumberland and Durham. Population served 420,000. Applicants will be expected to participate in the work of the associated out-patient clinics. The duties of the post will include considerable clinical activities in the care of psychogeriatric patients, in addition to general psychiatry. Senior members of the clinical team act as associate physicians in the department of psychological medicine. Newcastle General Hospital, which is the teaching unit for the region, is located within 10 road miles of the hospital.

Further particulars from Senior Administrative Medical Officer, Regional Hospital Board, Benfield Road, Newcastle upon Tyne, NE4 4PY, to whom applications should be addressed, together with names of three referees, by October 25, 1969. (24075)

POWICK HOSPITAL
Worcester**WHOLE-TIME MEDICAL ASSISTANT IN PSYCHIATRY**

Clinical tutor appointed and every facility for postgraduate study in close association with University department of psychiatry. Single quarters or non-resident. Further particulars from Medical Superintendent. Fifteen copies application, naming three referees, to Secretary, Hospital Board, 146 Hagley Road, Birmingham 16 by October 27, 1969. (24095)

SHENLEY HOSPITAL
Shenley, St. Albans, Herts**LOCUM REGISTRAR OR MEDICAL ASSISTANT (Psychiatric)**

required for duties in this modern hospital, commencing October 5, 1969. Hospital pleasantly situated within 30 minutes of central London. Please apply to Consultant Psychiatrist, 'A' Division (Tel.: Radlett 5631, ext. 246). (11937)

THE RETREAT, YORK

Applications are invited from women or men for the post of **REGISTRAR OR MEDICAL ASSISTANT**. Salary as N.H.S. scale but no charge made for board and lodging for a single doctor living in the hospital. If a house be required, a small rental is charged. Pension benefits transferable to and from the N.H.S. In addition there is a free life assurance scheme. Facilities for attendance at the D.P.M. course at Leeds University.

Applications, with the names of three referees, to J. E. O'N. Gillespie, M.D., F.R.C.P.I., M.R.C.P., D.P.M., Medical Director, The Retreat, York YO1 5BN. (11779)

WESSEX REGIONAL HOSPITAL BOARD**ASSISTANT IN PSYCHIATRY**

(Medical Assistant grade) to the Herrison Group of Hospitals. The post is based at St. Ann's Hospital, Canford Cliffs, Poole. The Herrison Group provides a comprehensive psychiatric service catering for Dorset and Bournemouth and the successful candidate would be working under consultant supervision. Candidates must have served in the hospital service for at least two years since full registration including a nominal two years in the grade of registrar or have had equivalent experience. The appointment will be for two years in the first instance and will be renewable subject to confirmation for an indefinite period.

Application forms and further information may be obtained from the Senior Administrative Medical Officer, Wessex Regional Hospital Board, Highcroft, Romsey 8 rd, Winchester. Candidates may visit the hospital by arrangement with the Chairman of the Medical Advisory Committee, Herrison Hospital, Dorchester. Telephone: Dorchester 3661.

Closing date: November 8, 1969. (24150)

Psychiatry—contd.**SPRINGFIELD HOSPITAL**
London S.W.17

LOCUM MEDICAL ASSISTANT
required initially for three months. The person appointed will be expected to have had experience in all branches of psychiatry, and to have obtained the D.P.M. Applications with details of qualifications, experience, and the names and addresses of two referees, to the Group Secretary by October 16. (24230)

BOARD OF GOVERNORS, UNITED SHEFFIELD HOSPITALS
and
SHEFFIELD REGIONAL HOSPITAL BOARD

WHOLE-TIME SENIOR REGISTRAR IN CHILDREN'S PSYCHIATRY
eight notional half-days at Shirley Hill Children's Psychiatric Unit and Child Guidance Clinics, Sheffield, and three notional half-days in the teaching hospitals. Possession of a higher qualification essential. Appointment for one year, first instance and renewable thereafter annually. Application form and further details from Senior Administrative Medical Officer, Sheffield Regional Hospital Board, Old Fulwood Road, Sheffield S10 3TH. Forms to be returned by October 20, 1969. (24022)

LIVERPOOL REGIONAL HOSPITAL BOARD

The United Liverpool Hospitals
Alder Hey Children's Hospital
Applications are invited for the post of **SENIOR REGISTRAR IN CHILD PSYCHIATRY** with duties at the above hospital and associated units, including the treatment of in-patients at the Heswall branch of the Royal Liverpool Children's Hospital.
The department of child health of the University of Liverpool is based at Alder Hey Children's Hospital, and the successful applicant will undertake the teaching of undergraduate students in connection with a programme of clinical paediatrics at Alder Hey.
Applicants should possess the D.P.M. and have practical knowledge of out-patient work. Application form and further information from Dr. R. Glynn Thomas, Senior Administrative Medical Officer, Liverpool Regional Hospital Board, Wilberforce House, The Strand, Liverpool L2 7RW. Applications to be returned not later than October 23, 1969. —J. D. Shepherd, Secretary to the Board. (11935)

NORTH-WEST METROPOLITAN REGIONAL HOSPITAL BOARD**SENIOR REGISTRAR IN CHILD AND FAMILY PSYCHIATRY**

St. Albans/Borehamwood Clinics—six sessions a week and Tavistock Clinic—five sessions a week.
Four year training post subject to formal review affording experience in the local authority clinic and participation in the training programme of the Tavistock. At least one year's previous experience in child psychiatry is essential. Experience in paediatrics and/or some training in psychoanalysis is an advantage.
The clinics can be visited by direct appointment with the Medical Director, Child and Family Psychiatric Clinic—St. Albans 59211—and with the Department of Children and Parents, Tavistock Clinic, 120 Belsize Lane, London N.W.3—01-435 7111. Ext. 275.
Application forms obtainable from and returnable to the Group Secretary, Mid-Herts Group Hospital Management Committee, St. Albans City Hospital, Normandy Road, St. Albans, Herts, by November 3, 1969. (24151)

NORTH-WEST METROPOLITAN REGIONAL HOSPITAL BOARD**WHOLE-TIME SENIOR REGISTRAR IN PSYCHIATRY**

required at Napsbury Hospital, near St. Albans, Herts (1,865 beds with associated out-patient clinics). Four-year appointment, subject to formal review. Post offers special experience in family and relationship therapy and rehabilitation. Good facilities for research.
Not required to be resident but single accommodation available and possibility of a house for a married person.
Candidates may visit the hospital by direct appointment with the Medical Superintendent.
Application forms obtainable from, and returnable to, the Group Secretary, Napsbury Hospital Management Committee, Napsbury Hospital, near St. Albans, Herts, by October 31, 1969. (11991)

SOUTH-EASTERN REGIONAL HOSPITAL BOARD, Scotland**Young People's Unit**
Tipperlin House, Royal Edinburgh Hospital

Applications are invited for the post of **SENIOR REGISTRAR IN ADOLESCENT PSYCHIATRY**.

The successful applicant will have the opportunity of dealing with the total range of adolescent disturbances in a busy out-patient department for young people from 12 years to 19 years, and their parents. This is based in the unit for in-patients on the perimeter of the Royal Edinburgh Hospital. The appointed person will take part in the two-year course for child and adolescent psychiatry and will later participate in the extensive teaching commitments. If such experience is required, the successful candidate will have the opportunity of working one day a week in the child psychiatry department of the Royal Hospital for Sick Children. In addition, research is encouraged.
Such techniques derived from child psychiatry, family and group therapy are used extensively, previous experience of any of these fields will be an advantage.
Apply by October 25, giving particulars of age, qualifications and previous experience, together with the names of three referees, to the Secretary, 11 Drumshugh Gardens, Edinburgh. (H.5529)

OXFORD REGIONAL HOSPITAL BOARD**SENIOR REGISTRAR**

(whole-time) in child psychiatry and subnormality in the Reading area department of psychiatry, with duties at Borocourt Hospital and associated hospitals and in the local child psychiatric and guidance clinics. There will be an attachment to the paediatric department of the United Oxford Hospitals. Candidates must hold the D.P.M. or equivalent.

Applications (2 copies) on forms obtainable from the Secretary, Registrars' Committee, Oxford Regional Hospital Board, Old Road, Headington, Oxford, should reach him by October 20, 1969, quoting reference 17/11/4/304. (23901)

ST. MARY'S HOSPITAL, W.2**SENIOR REGISTRAR IN PSYCHIATRY**

required. Post vacant from January 1, 1970. Application forms available from, and returnable to, the House Governor, St. Mary's Hospital, W.2, by October 27, 1969. All enquiries should be referred to Dr. C. J. Extension 320, Dr. K. Granville-Grossman. (11973)

THE BETHLEM ROYAL HOSPITAL AND THE MAUDSLEY HOSPITAL

Applications are invited from registered medical practitioners for the appointment of **SENIOR REGISTRAR** commencing on January 1, 1970 at the above postgraduate teaching hospital, with which is associated the Institute of Psychiatry (University of London). Candidates should have a higher medical qualification and experience in psychiatry is essential. These posts offer opportunity for advanced training in various aspects of psychiatry including child psychiatry. One of the posts is for special training in psychiatric aspects of electroencephalography. The holder of one of these posts will spend a year at some point at Cane Hill Hospital, another at Hammer-smith Hospital. Applications, giving details of experience and the names of two referees, should be made within two weeks of the appearance of this advertisement. Application forms obtainable from L. H. W. Paine, House Governor and Secretary, Maudsley Hospital, Denmark Hill, S.E.5. (11940)

BOROCOURT HOSPITAL**APPOINTMENT OF REGISTRAR**

Registrar in child psychiatry/mental subnormality, with duties at Borocourt Hospital, Wyfold, Reading, Royal Berkshire Hospital, Reading, and Smith Hospital, Henley-on-Thames. Previous experience in psychiatry desirable as the post offers opportunities in participating in research activities and in special experience in child psychiatry. The post will be for one year in the first instance and eligible for extension to a second year.
Applications (two copies) on forms obtainable from the Secretary, Registrars' Committee, Oxford Regional Hospital Board, Old Road, Headington, Oxford, should reach him by October 20, 1969, quoting reference 17/11/4/294A. (23919)

CASSEL HOSPITAL FOR FUNCTIONAL NERVOUS DISORDERS

Richmond, Surrey
South-West Metropolitan Regional Hospital Board

REGISTRAR IN PSYCHO-THERAPY

required for the Medical Director, Child and Family Psychiatric Clinic—St. Albans 59211—and with the Department of Children and Parents, Tavistock Clinic, 120 Belsize Lane, London N.W.3—01-435 7111. Ext. 275.
Application forms obtainable from and returnable to the Group Secretary, Mid-Herts Group Hospital Management Committee, St. Albans City Hospital, Normandy Road, St. Albans, Herts, by November 3, 1969. (24151)

CENTRAL MIDDLESEX HOSPITAL
Park Royal, London N.W.10**REGISTRAR**

required for one year with eligibility for a further year. (Not required to be resident.) Modern in-patient psychiatric unit of 18 beds and a large out-patient department. The post carries teaching responsibilities and offers excellent opportunities for research and preparation for the Diploma in Psychological Medicine and a higher medical qualification. Post vacant October 6, 1969. The hospital may be visited by direct appointment. Application form from, and returnable to, Group Secretary, Central Middlesex Group H.M.C., Park Royal, London N.W.10, by October 21. Interviews October 30. (11936)

NORTH-EAST METROPOLITAN REGIONAL HOSPITAL BOARD**Princess Alexandra Hospital, Harlow****REGISTRAR IN PSYCHIATRY**

required for acute psychiatric unit in this new district general hospital. Post vacant early November. Appointment is for one year in the first instance, renewable subject to satisfactory service. The unit contains 30 beds and accommodation for day and out-patients. The post offers a wide range of experience in the setting of the psychiatric community and is approved for the D.P.M. of the Conjoint Board. Harlow is a new town, with good sports and social facilities, within easy access of London. Application forms, from the Group Secretary, Harlow Group H.M.C., Hamstel Road, Harlow, Essex, to be returned by October 29, 1969. (24231)

NORTH-WEST METROPOLITAN REGIONAL HOSPITAL BOARD

Paddington Clinic and Royal Hospital, 217 Harrow Road, London W.2
Tel. 01-286 4800

REGISTRAR IN PSYCHIATRY

required for the day hospital, which is a therapeutic community.
Not required to be resident.
Appointment for one year with eligibility for a further year.
This post offers experience in all aspects of group therapy.
Hospital may be visited by appointment.
Application forms obtainable from, and returnable to, the Group Secretary, St. Charles' Group Hospital Management Committee, 283 Harrow Road, W.9, by November 7, 1969. (11885)

SHEFFIELD REGIONAL HOSPITAL BOARD

Mapperton Hospital, Nottingham (680 beds)

RESIDENT REGISTRAR (Psychiatry)

Hospital serves Nottingham and urban districts. Experience in associated community mental health services, children's inpatient unit and day hospital available. Free study facilities with travelling expenses for D.P.M. at Sheffield University. There is an active postgraduate education programme in which members of the new Nottingham University Medical School are participating. Applications (preferably typewritten), to Secretary, Old Fulwood Road, Sheffield S10 3TH, by October 20, giving age, qualifications, present and previous appointments (with dates), naming three referees. (24196)

SOUTH-EASTERN REGIONAL HOSPITAL BOARD, Scotland**LOCUM REGISTRAR IN PSYCHIATRY**

Gogarburn Hospital, Edinburgh, required from November 1, 1969.
Apply, giving particulars of age, qualifications and previous experience, together with the names and addresses of two referees, to the Secretary, 11 Drumshugh Gardens, Edinburgh. (H.5531)

SOUTH-EASTERN REGIONAL HOSPITAL BOARD, Scotland**REGISTRAR IN MENTAL DEFICIENCY**

Gogarburn Hospital, Corstorphine, Edinburgh
The post offers excellent opportunities for study and interchange of duty and training at other centres in the region may be available under joint scheme of South-Eastern Regional Hospital Board and Department of Psychological Medicine of the University of Edinburgh.
Apply by October 25, 1969, giving particulars of age, qualifications, and previous experience, together with the names and addresses of two referees, to the Secretary, 11 Drumshugh Gardens, Edinburgh. (H.5530)

TOOTING BEC HOSPITAL
Tooting Bec Road, S.W.17 (1,820 beds)**PSYCHIATRIC REGISTRAR**

for one year in the first instance. All forms of mental disorder are treated at the hospital. Out-patient clinics and a day hospital are conducted. Access to London teaching centres is particularly convenient and facilities will be provided for taking the Diploma in Psychological Medicine. Residence optional. Single quarters available. Further information and application forms from Group Secretary, Registrars' Committee, Tooting Group Hospital Management Committee, Tooting Bec Hospital, Tooting Bec Road, London S.W.17. Closing date October 25, 1969. (24116)

UNIVERSITY OF ABERDEEN**DIPLOMA IN PSYCHOTHERAPY**

Applications are invited for the session commencing January, 1970. A wide variety of theoretical models and practical techniques are covered. Emphasis is placed on experience of therapy under supervision. Facilities exist for work with adults, adolescents and children, individually, in groups, with families, and in milieu therapy. Part-time attendance may be suitably combined with tenure of registrar post at Royal Cornhill Hospital Group, and limited funds are available to assist full-time trainees.
Enquiries to Professor W. M. Millar, Department of Medical Health, University Medical Buildings, Foresterhill, Aberdeen. (H.5515)

WELSH HOSPITAL BOARD**Whole-time locum tenens**

REGISTRAR IN PSYCHIATRY
to the Bro Morgannwg Hospital Management Committee required on November 1, 1969, for one month. Based at Hensol Psychiatric Hospital, Pontyclun, Glam.
Applicants must be suitably qualified, to Senior Administrative Medical Officer, Temple of Peace and Health, Cathays Park, Cardiff, as soon as possible. (11949)

WELSH HOSPITAL BOARD**REGISTRAR IN PSYCHIATRY**

Hensol Psychiatric Hospital for the Mentally Sub-normal, Pontyclun, Glamorgan (771 beds)
The hospital, which is situated within 12 miles from Cardiff, provides all modern methods of treating and treatment facilities. It is ample opportunity to attend postgraduate classes and facilities are available for candidates preparing for the D.P.M.
Subject to review end of first year.
A fit is available.
Application forms from Senior Administrative Medical Officer, Temple of Peace and Health, Cathays Park, Cardiff, to be returned by October 25, 1969. (11950)

BURTON-ON-TRENT HOSPITAL MANAGEMENT COMMITTEE**St. Matthew's Hospital, Burntwood, Near Lichfield****SENIOR REGISTRAR**

Applications are invited for the post of **SENIOR REGISTRAR** in child psychiatry at this psychiatric hospital of 1,300 beds. Excellent diagnostic and treatment facilities including x-ray and path. lab. departments; also active rehabilitation departments. Opportunities for clinical work with all types of patients. Facilities for study for D.P.M. under clinical tutor, working in association with department of psychiatry, Birmingham University. Hospital experience of six months in this country necessary.
Married accommodation available.
Applications, giving full details, together with the names of two referees, to the Hospital Secretary. (H.5516)

CENTRAL HOSPITAL
Warwick—1,218 beds**SENIOR HOUSE OFFICER IN PSYCHIATRY**

South Warwickshire psychiatric centre, with day clinic in Coventry; total catchment area 660,000.
Department of psychology with facilities for behaviour therapy and psycho-gastro-metry; E.E.G., psychiatric social work with an extensive social activity network; occupational therapy; domestic and industrial

rehabilitation in special units. Day care unit opening shortly.

Neuroses unit with emphasis on psychotherapy.

Experience in hypnosis and hypnotherapy.

Good postgraduate training facilities available.

A D.P.M. course is offered as part of the Birmingham Regional Postgraduate Training Scheme. Hospital experience of six months in this country essential.

Applications to and further information from Medical Superintendent, or telephone Warwick COWA 0 (41861). Unfurnished married accommodation available. (24056)

KINGSTON AND LONG GROVE GROUP HOSPITAL MANAGEMENT COMMITTEE**WHOLE-TIME SENIOR HOUSE OFFICER IN PSYCHIATRY**

required for duties at Long Grove Hospital, Epsom, post available immediately. Wide experience of all modern methods of psychiatric treatment is provided. One of the consultants is clinical tutor in psychiatry in the region. Lectures and tutorials are given weekly for candidates for the D.P.M. and adequate time off is given for attendance at lectures in London teaching centres. Accommodation is available for single candidates at Long Grove Hospital.
Candidates are invited to visit Long Grove Hospital by appointment (Tel.: Epsom 26432).
Applications in writing to Physician Superintendent immediately. (24076)

NORTH-EAST METROPOLITAN REGIONAL HOSPITAL BOARD**Claybury Hospital, Woodford Bridge, Woodford Green, Essex****There will shortly be a vacancy for a SENIOR HOUSE OFFICER**

at this hospital of 1,900 beds with an annual admission rate of 1,600 patients. The post offers particular experience in community methods of treatment, and is recognized by the Royal College of Physicians as experience in preparation for the D.P.M. Seminars and teaching sessions are held by senior medical staff and facilities are given to attend classes in London whenever possible. All modern forms of treatment are practised and there are out-patient clinics at general hospitals.
Please apply to the Group Secretary within 14 days, giving the names and addresses of two referees. (11992)

RUNWELL HOSPITAL
Near Wickford, Essex**RESIDENT SENIOR HOUSE OFFICER IN PSYCHIATRY**

The hospital provides excellent postgraduate experience in clinical psychiatry and research for those preparing for the D.P.M., and other higher qualifications. The training programme has been approved by the British Postgraduate Medical Federation. The post offers particular experience in community methods of treatment, and is recognized by the Royal College of Physicians as experience in preparation for the D.P.M. Seminars and teaching sessions are held by senior medical staff and facilities are given to attend classes in London whenever possible. All modern forms of treatment are practised and there are out-patient clinics at general hospitals.
Please apply to the Group Secretary within 14 days, giving the names and addresses of two referees. (11992)

SHEFFIELD NO. 2 HOSPITAL MANAGEMENT COMMITTEE**Middlewood Hospital, Sheffield (1,650 beds)****SENIOR HOUSE OFFICER (Psychiatry)**

required immediately.
Single or married accommodation available. Excellent study facilities for D.P.M. and postgraduate study in association with the University of Sheffield.
Professional unit is based at Middlewood and the hospital is organized on a clinical team system.
Applications (preferably typewritten) to Group Secretary, Sheffield No. 2 Hospital Management Committee, Middlewood Hospital, Sheffield S6 1TF, giving age and medical school, qualifications, present and previous appointments, together with names of two referees. (H.5534)

SHENLEY HOSPITAL
Shenley, St. Albans, Herts**SENIOR HOUSE OFFICER (Psychiatry)**

required from October 21, 1969, for duties in this modern psychiatric hospital (2,000 beds), pleasantly situated within 30 minutes of central London. There is a good library with opportunity for postgraduate study. The hospital may be visited by appointment. Applications to Consultant, A Division (Tel. Radlett 5631, ext. 10). (H.9990)

WEST MIDDLESEX HOSPITAL
Isleworth, Middlesex**SENIOR HOUSE OFFICER (Psychiatry)**

for acute and early treatment unit of psychiatric department in large general hospital. Recognized training post for D.P.M. Applications, stating age, qualifications and experience, and naming two referees, to the Hospital Secretary. (11928)

WINTERTON HOSPITAL
Sedgefield, Stockton-on-Tees, Teesside**SENIOR HOUSE OFFICER**

required at above active and progressive psychiatric hospital of 1,600 beds, situated mid-way between Durham, Darlington and Stockton-on-Tees. The hospital is organized in clinical teams and all modern treatments are carried out with in-patients and out-patients. Facilities are available for postgraduate study in association with the University of Newcastle; hospital is recognized for the D.P.M. (regional training scheme). Applicants must be prepared to become temporarily or fully registered with the General Medical Council. Married or single accommodation available.
Apply immediately, giving full details, to the Group Secretary at the above address, quoting reference App.69/38. (24117)

IMPORTANT. Applicants should read the revised NOTICE at the top of page xxv

RADIOLOGY**BIRMINGHAM REGIONAL HOSPITAL BOARD**

Whole-time or maximum part-time
CONSULTANT RADIOLOGIST
Duties at Bromsgrove General Hospital, Smallwood Hospital, Redditch, and Hill Top Hospital (Regional Thoracic Surgery Unit). Wide experience specialty required. Must reside within easy reach main hospitals. Applications (fifteen copies), stating age, previous experience and qualifications and naming three referees, to Secretary, 146 Hagley Road, Birmingham 16, by November 10, 1969. Candidates may visit hospitals. (24153)

SOUTH-WESTERN REGIONAL HOSPITAL BOARD
Devon and Exeter Clinical Area

Applications are invited for the appointment of a whole-time or maximum part-time

CONSULTANT RADIOLOGIST
in the Devon and Exeter clinical area. The duties will be at Newton Abbot and Torbay Hospitals, together with other hospitals in the area as may be required. The successful candidate will be required to live in the Torbay area.

Further details may be obtained from the Board's Senior Administrative Medical Officer, 27 Tyndalls Park Road, Bristol BS8 1PJ.

Applications (one copy), together with names and addresses of two referees, to be sent to the Secretary at the above address by November 3, 1969. (H.5486)

UNIVERSITY COLLEGE HOSPITAL
Gower Street, London W.C.1

Applications are invited for the appointment of

CONSULTANT RADIOLOGIST
to attend seven half-days a week.

The successful candidate will be required to live within a distance of University College Hospital which is acceptable to the Board of Governors.

Applications (12 copies), giving the names of three referees, to the Administrator and Secretary by November 8, 1969. (11954)

BARNET GENERAL HOSPITAL
Wellhouse Lane, Barnet, Herts (445 beds)
North-West Metropolitan Regional Hospital Board

RADIOLOGICAL REGISTRAR
required. Not required to be resident. Recognized for Part II of D.M.R. examination. The department offers wide experience in all branches of diagnostic radiology. Hospital may be visited by appointment with Hospital Secretary. Appointment for one year, with eligibility for a second year. Application forms available from, and returnable to, Group Secretary, 1 Wellhouse Lane, Barnet, Herts, by October 28, 1969. (11993)

ST. THOMAS' HOSPITAL
London S.E.1

Applications are invited for two Registrar posts in diagnostic radiology for the St. Thomas' Hospital Group. D.M.R.D. or equivalent qualification is required.

Applications, with the names and addresses of two referees, should be submitted to the Clerk of the Governors by October 24. (24184)

THE UNITED CAMBRIDGE HOSPITALS
Addenbrooke's Hospital, Cambridge

REGISTRAR (Non-resident) IN RADIOLOGICAL RADIOLOGY
required, following the promotion of the present holder. Duties at the diagnostic departments, Addenbrooke's Hospital. Applications considered from those with D.M.R.D. or wishing to train for it.

Post fac. vacant from November 1, 1969. Application forms, available from the House Governor, Addenbrooke's Hospital, Trumpington Street, Cambridge, to be returned by October 29, 1969. (24118)

ROTATING APPOINTMENTS

WESSEX REGIONAL HOSPITAL BOARD invites applications for two Rotating Surgical Registrar posts for the following schemes:

Speciality	Hospital
(a) Orthopaedics (six months)	Salisbury Infirmary and Ostock
General and Paediatric	Royal South Hants, Southampton
Surgery (six months)	and Southampton Children's
Paediatric and General	Southampton Children's and
Surgery (six months)	Southampton General
Thoracic Surgery (six months)	Southampton Chest
(b) General Surgery (six months)	Royal South Hants, Southampton
Neuro-Surgery (six months)	Southampton General
General and Urological	
Surgery (six months)	Southampton General
Orthopaedics (six months)	Royal South Hants, Southampton

These posts, vacant on January 1, 1970, offer exceptional opportunities for a broad surgical training. Application forms and further particulars from the Senior Administrative Medical Officer, Wessex Regional Hospital Board, Highcroft, Romney Road, Winchester. Closing date November 1, 1969. (24097)

RADIOTHERAPY**HORTON GENERAL HOSPITAL**
Banbury, Oxon

CLINICAL ASSISTANT
required for three sessions a month to assist in the joint radiotherapy out-patient clinic. Previous experience in radiotherapy not essential. Appointment for one year in the first instance.

Applications, with names of two referees, to the Hospital Secretary as soon as possible. (24154)

HAMMERSMITH HOSPITAL AND THE ROYAL POSTGRADUATE MEDICAL SCHOOL
Du Cane Road, London, W.12

Applications invited from fully registered medical practitioners for

TWO RESIDENT HOUSE OFFICERS
(Radiotherapy)

Posts vacant January 1 and February 1. These posts offer opportunities for attending postgraduate teaching in general medicine and general surgery.

Application forms obtainable from and returnable to the Secretary, Board of Governors, Hammersmith Hospital, Du Cane Road, London W.12, by October 27. (11878)

SURGERY**SOUTH-WESTERN REGIONAL HOSPITAL BOARD****LOCUM SENIOR SURGICAL REGISTRAR**
Bristol

Applications are invited for the immediate appointment of a locum Senior Surgical Registrar for duty at Southmead Hospital, Bristol, for a period of 2-3 months (non-resident).

Applications, stating age, qualifications and experience, together with the names and addresses of two referees, should be sent to the Secretary of the Regional Hospital Board, 27 Tyndalls Park Road, Bristol BS8 1PJ. (H.5487)

BLACKBURN AND DISTRICT HOSPITAL MANAGEMENT COMMITTEE**LOCUM RESIDENT SURGICAL REGISTRAR**

required October 18-31, 1969, for the Royal Infirmary, Blackburn, a busy acute hospital of 370 beds.

Applications, with full details of experience, to the Group Secretary, H.M.C. Office, Royal Infirmary, Blackburn. (24077)

BLACKBURN AND DISTRICT HOSPITAL MANAGEMENT COMMITTEE**LOCUM RESIDENT SURGICAL REGISTRAR**

required November 20 to December 15, 1969, for Queen's Park Hospital, Blackburn. Single accommodation only.

Applications, with full details of experience, to the Group Secretary, H.M.C. Office, Royal Infirmary, Blackburn. (24233)

BROOMFIELD HOSPITAL**LOCUM SURGICAL REGISTRAR**

required immediately to December 5. Resident. Duties will include thoracic, plastic and general surgery.

Applications to Group Secretary, Chelmsford Hospital Management Committee, Bellefield, London Road, Chelmsford, Essex. (24064)

CUCKFIELD HOSPITAL
Near Haywards Heath, Sussex**LOCUM REGISTRAR**

(General and Orthopaedic Surgery)
required immediately until October 21, 1969 or a little longer, at the District General Hospital for Mid-Sussex area and is recognized for F.R.C.S. Resident appointment with furnished married quarters available. Apply to Hospital Secretary. (24098)

DORSET COUNTY HOSPITAL
Dorchester**LOCUM SURGICAL REGISTRAR**

required for approximately seven weeks. Applications, giving full particulars and stating if fully registered, together with the names of two referees, to the Group Secretary, West Dorset Group Hospital Management Committee, Damers Road, Dorchester, Dorset. Tel.: Dorchester 3123 ext. 100. (24078)

EAST BIRMINGHAM HOSPITAL
LOCUM REGISTRAR IN GENERAL SURGERY

October 11-31, 1969, inclusive.
Immediate applications to the Secretary, East Birmingham Hospital, Bordesley Green East, Birmingham 9. (24185)

EASTERN REGIONAL HOSPITAL BOARD
(Scotland)**REGISTRAR IN GENERAL SURGERY**
Perth Royal Infirmary

Applications are invited for the post of Registrar in the General Surgical Unit at Perth Royal Infirmary (247 beds) with duties in general surgery. Six beds for thoracic surgery are provided in the surgical unit.

Forms of application, and further particulars, from the Secretary to the Board, Venonholme, Riverside Drive, Dundee, with whom applications should be lodged not later than October 25, 1969. (H.5535)

NORTH-WEST METROPOLITAN REGIONAL HOSPITAL BOARD**SURGICAL REGISTRAR**

whole-time, not required to be resident except when on duty, required at Edgware General Hospital, Edgware, Middlesex (671 beds). Post vacant January 1, 1970. Higher surgical qualification desirable. Appointment for one year with eligibility for a further year. Duties will rotate between 3 firms and will include urology. Hospital may be visited by direct appointment with Medical Administrator.

Application forms obtainable from the Group Secretary, Edgware General Hospital, Edgware, Middlesex; returnable by October 24, 1969. (11754)

NORTH-WEST METROPOLITAN R.H.B.**REGISTRAR IN GENERAL AND ORTHOPAEDIC SURGERY**

required at Hemmsted General Hospital. Not required to be resident. Post vacant. Married accommodation may be available. Post required for F.R.C.S. appointment for one year with eligibility for a second year. Hospital may be visited by direct appointment. Application forms obtainable from, and returnable to, the Hospital Secretary, West Herts Wing, Hemel Hempstead, Herts, by October 24. (11994)

NOTLEY HOSPITAL
Braintree, Essex (483 beds)**LOCUM SURGICAL REGISTRAR**

required immediately to October 31. Applications, with copies of three testimonials to Group Secretary, St. Helena Group H.M.C., 14 Pope's Lane, Colchester, Essex. (24186)

ST. ALBANS CITY HOSPITAL
St. Albans, Herts**LOCUM SURGICAL REGISTRAR**

required November 3 to 9. Apply, naming two referees, to Group Secretary at above address. (24235)

ST. HELIER H.M.C.**NON-RESIDENT REGISTRAR IN SURGERY**

for Sutton General and St. Helier Hospitals. Vacant November 1. Post recognized for F.R.C.S. Applicants may visit the hospitals by arrangement with Hospital Secretaries. Applications, returnable by October 25, from Group Secretary, St. Helier Hospital, Carshalton, Surrey. (24189)

SHEFFIELD REGIONAL HOSPITAL BOARD**REGISTRAR (Hand Surgery)**
Derbyshire Royal Infirmary

required December. Duties in Derby group of hospitals and Harlow Wood Orthopaedic Hospital. Previous experience in orthopaedic or hand surgery desirable. Apply to Secretary, Old Fulwood Road, Sheffield S10 3TH, by October 20, giving age, qualifications, present and previous appointments (with dates), naming three referees. (24187)

SHEFFIELD REGIONAL HOSPITAL BOARD**LOCUM RESIDENT REGISTRAR**
(General Surgery)

required October 20 for approximately four weeks. Montagu Hospital, Mexborough. Apply Secretary, Old Fulwood Road, Sheffield S10 3TH, naming two referees. (24198)

SHEFFIELD REGIONAL HOSPITAL BOARD**RESIDENT REGISTRAR**
(General Surgery)

Montagu Hospital, Mexborough. Married accommodation available. Applications (preferably typewritten), to Secretary, Old Fulwood Road, Sheffield S10 3TH, by October 20, giving age, qualifications, present and previous appointments (with dates), naming three referees. (24197)

SHREWSBURY GROUP HOSPITAL MANAGEMENT COMMITTEE
Royal Salop Infirmary, Copthorne Hospital**LOCUM SURGICAL REGISTRAR**

Vacant November 3, 1969, to November 16, 1969. Applications should be addressed to the Group Secretary, Copthorne Hospital, Shrewsbury. (24120)

UNITED BRISTOL HOSPITALS
(Joint appointment with the South-Western Regional Hospital Board)**REGISTRAR IN GENERAL AND ACCIDENT SURGERY**

Applications are invited for the post of Registrar in General and Accident Surgery at the Bristol Royal Infirmary. The appointment will be for one year in the first instance and will be subject to renewal.

The successful candidate will spend one year in the accident and emergency department undertaking duties with the accident and traumatic surgery team. During the second year he will be attached to a general surgical unit at the Bristol Royal Infirmary. His duties will include teaching.

Application forms to be returned not later than October 29, 1969, obtainable from the Secretary, Royal Infirmary, Bristol BS2 8HW. (11942)

SOUTHLANDS HOSPITAL
Shoreham by Sea (near Brighton)
Sussex BN4 6TQ

LOCUM TENENS SURGICAL REGISTRAR
required October 12-31, 1969, inclusive. Duties mainly in general surgery and orthopaedics. Written applications, giving the names of two referees, to Hospital Secretary. (23374)

SUTTON GENERAL HOSPITAL
Cotswold Road, Sutton, Surrey

LOCUM REGISTRAR SURGERY
November 1 to 30. Apply, in writing, to Establishment Officer, St. Helier Group H.M.C., St. Helier Hospital, Carshalton. (24188)

WORTHING, SOUTHLANDS AND DISTRICT HOSPITAL MANAGEMENT COMMITTEE**SURGICAL REGISTRAR**

(whole-time) with experience in general surgery, orthopaedics and urology to rotate with three other Registrars between two major hospitals within the area. Post vacant January 1, 1970, but locum appointment available from December 28-31, 1969. Married accommodation might be available. Forms of application are available from the undersigned and should be returned by October 20, 1969.—J. T. S. Cheeseman, Group Secretary, 129 Brighton Road, Worthing, Sussex. (23966)

BOURNMOUTH AND EAST DORSET HOSPITAL MANAGEMENT COMMITTEE
Poole General Hospital, Poole, Dorset**SENIOR HOUSE OFFICER IN GENERAL SURGERY**

required January 1, 1970, at above hospital. Post recognized for F.R.C.S. and F.R.C.S.Ed. Applications to the Hospital Secretary. (24079)

BROOMFIELD HOSPITAL

Locum resident
SENIOR HOUSE OFFICER IN SURGERY
required for period October 13-31, inclusive. Duties in general and thoracic surgery.

Applications to Group Secretary, Chelmsford Hospital Management Committee, Bellefield, London Road, Chelmsford, Essex. (24236)

CUCKFIELD HOSPITAL
Near Haywards Heath, Sussex**LOCUM SENIOR HOUSE OFFICER**
(General Surgery)

for the period October 6-19, 1969. Resident post. Recognized F.R.C.S. Apply to Hospital Secretary. (24100)

EAST RIDING GENERAL HOSPITAL
Driffield, Yorkshire**SENIOR HOUSE OFFICER IN GENERAL SURGERY**

required to commence beginning of November. Applications to the Group Secretary, East Riding Hospital Management Committee, Westwood Hospital, Beverley. (24237)

ESSEX COUNTY HOSPITAL
Colchester, Essex (203 beds)**SENIOR HOUSE OFFICER**
(General Surgery)

(resident) required to work on surgical unit at Essex County Hospital and Severalls Hospital. Recognized for F.R.C.S. Vacant late October.

Applications, together with copies of three testimonials, to Group Secretary, St. Helena Group H.M.C., 14 Pope's Lane, Colchester. (24190)

GOOD HOPE GENERAL HOSPITAL
Sutton Coldfield**SENIOR HOUSE OFFICER IN GENERAL SURGERY**

required. Post recognized for F.R.C.S. for 12 months. New district general hospital in course of development. Postgraduate medical centre on site. Married accommodation may be available.

Applications to Senior Administrator, with the names of two referees, by October 20. (24094)

GRIMSBY HOSPITAL MANAGEMENT COMMITTEE

LOCUM S.H.O. GENERAL SURGERY
required from October 20, 1969, to October 26, 1969. Salary £32 6s. per week.

Applications, with names of two referees, to the Hospital Secretary, Scartho Road Hospital, Grimsby, Lincs. (24101)

KEYGLEY AND DISTRICT VICTORIA HOSPITAL

Keygley, Yorkshire (Acute, 136 beds)

LOCUM TENENS SENIOR HOUSE OFFICER

GENERAL SURGERY
Resident Locum Tenens S.H.O. required immediately for approximately 3/4 weeks. Salary £32 6s. 0d. per week. Week to week basis.

Applications, stating age, qualifications, experience and nationality, and two names and addresses for reference, to be addressed to Hospital Secretary. (24119)

MEDWAY AND GRAVESEND HOSPITAL MANAGEMENT COMMITTEE
Medway Hospital, Gillingham, Kent**SENIOR HOUSE OFFICER IN GENERAL SURGERY**

required for developing district hospital; first phase of 100 beds now in operation. New accident and emergency centre to be opened early next year. Post recognized for F.R.C.S., giving good experience. Active postgraduate programme.

Post vacant early November, 1969. Excellent married and single accommodation available. Apply in writing to Hospital Secretary, giving details of age, qualifications, experience and names of two referees. (11959)

MONTAGU HOSPITAL
Mexborough

AND ANNEXE
188 beds and 30 beds

LOCUM SENIOR HOUSE OFFICER
(Surgery)

with duties in casualty required from October 15, 1969. Applications, with two names for reference, to Secretary, Montagu Hospital, Mexborough, Yorkshire. (24234)

Surgery—contd.

NEWTON ABBOT HOSPITAL
Newton Abbot, S. Devon
LOCUM SENIOR HOUSE SURGEON
required immediately, until November 9, inclusive. Married accommodation available. Applications to Hospital Secretary. (24238)

NORTHERN IRELAND HOSPITALS AUTHORITY

A locum tenens
SENIOR HOUSE OFFICER (Surgery)
is required to provide duty at Waveney Hospital, Ballymena, from October 27 until November 24, 1969 (inclusive).
Applications should be addressed to the Secretary, Mid-Antrim Hospital Management Committee, Braid Valley Hospital, Ballymena, Northern Ireland. (H.5517)

PLYMOUTH GENERAL HOSPITAL
Greenbank Station
SENIOR HOUSE OFFICER IN GENERAL SURGERY
required from November 1, 1969, for six months in the first instance. The post is recognized for F.R.C.S. There is a large resident staff and facilities exist for post-graduate study.
Detailed written applications, giving the names and addresses of two referees, to the Hospital Secretary, North Friary House, Greenbank Terrace, Plymouth, Devon. (11724)

POTTERS BAR HOSPITAL
Milton Lane, Potters Bar, Herts (56 beds)
RESIDENT SENIOR HOUSE OFFICER
required for this busy general practitioner hospital. Person appointed will be sole resident. Duties mainly general surgery. Also responsible for some E.N.T., gynaecological and medical beds. Apply to Hospital Secretary, 1 Wellhouse Lane, Barnet, Herts, naming two referees. (11995)

ROTHERHAM HOSPITAL (161 beds)
RESIDENT LOCUM SENIOR HOUSE OFFICER (Surgery)
for the period October 14, 1969 to October 29, 1969.
Applications, stating age, qualifications and experience, together with names of two referees, to the Hospital Secretary, Rotherham Hospital, Doncaster Gate, Rotherham. (24239)

ST. MARY'S HOSPITAL, W.2
Applications are invited for the appointment of
SENIOR HOUSE OFFICER
to the surgical unit of St. Mary's Hospital, with effect from January 1, 1970.
Candidates should be intending to do surgery, and should have at least their Primary Fellowship.
Applications, together with names and addresses of three referees, should reach the H.O. Governor by October 27, 1969. (Enquiries—Ext. 207.) (11724)

SOUTH MANCHESTER H.M.C.
SENIOR HOUSE OFFICER (Surgical)
required at Withington Hospital, Manchester M20 8LR, which is being developed for undergraduate teaching and is recognized by the University of Manchester for the teaching of surgical students. This is a two-year rotating appointment and is designed for men working for the final fellowship. Primary F.R.C.S. essential. It incorporates four six-monthly periods, two in general surgery, one in casualty and one in orthopaedics or plastic surgery. Applications, with full details and names of two referees, to the Group Secretary by October 18. (11997)

THE HOSPITAL FOR SICK CHILDREN
Great Ormond Street, London W.C.1
Applications are invited for the post of
HOUSE SURGEON
(S.H.O. grade). Vacant on January 1, 1970. Application forms obtainable from and to be returned to the House Governor by November 1, 1969. (11912)

THE ROYAL MARSDEN HOSPITAL
Fulham Road, London S.W.3
SENIOR HOUSE SURGEON
required from early November, 1969. S.H.O. grade. Resident. This post includes work with the newly established head and neck oncology unit and is recognized for F.R.C.S. Candidates should be registered medical practitioners with the Primary Fellowship. Application forms and details of duties obtainable from the Administrator. Please quote reference (T.51) when applying. (11915)

THE UNITED CARDIFF HOSPITALS AND CARDIFF AND DISTRICT HOSPITAL MANAGEMENT COMMITTEE
Applications are invited for the appointment of
SENIOR HOUSE OFFICER IN GENERAL SURGERY
commencing December 1. The successful applicant will spend eight months in the Cardiff Professorial Surgical Unit at the Cardiff Royal Infirmary where he will undertake routine duties under the direction of the Professor, and take part in the teaching and research activities of the unit. The remaining four months of the appointment will be spent at Rookwood Hospital, Cardiff, where the successful applicant will be responsible for the care of patients undergoing short-stay surgery and for pre-operative cases referred from the surgical unit. He will be required to live in the hospital on his nights on duty during this period of the appointment.
Application forms, available from the Secretary to the Board, Royal Infirmary, Cardiff, should be returned by October 25. (11932)

APPLICANTS ARE ADVISED NOT TO SEND ORIGINAL TESTIMONIALS WHEN REPLYING TO ADVERTISEMENTS. Copies will serve the purpose quite as well, and in the event of their being lost or mislaid no inconvenience will ensue.

TOTTENHAM GROUP HOSPITAL MANAGEMENT COMMITTEE
The Green, Tottenham, N.15
RESIDENT SENIOR HOUSE SURGEON IN GENERAL SURGERY AND ORTHOPAEDICS
to St. Ann's General Hospital required for six months from December 16, 1969, preceded by a locum from December 1, 1969. This post is recognized for F.R.C.S. and it is desirable that applicants should have passed the Primary F.R.C.S. examination. Full or temporary registration is essential. Application forms from the Group Secretary or telephone 01-808 0555 ext. 3. (11823)

EAST HAM MEMORIAL HOSPITAL
Shrewsbury Road, London, E.7
TWO HOUSE SURGEONS
pre-registration, for six months commencing November 13 and November 20, respectively. Resident (single accommodation), recognized for F.R.C.S. Duties include general surgery, urology, ophthalmology, and E.N.T. Apply immediately, naming two referees, to Hospital Secretary. (11870)

HARROW HOSPITAL
Roxeth Hill, Harrow, Middx. (121 Acute beds)
LOCUM HOUSE SURGEON
required for two weeks, commencing November 10. Applications to the Hospital Secretary. (11742)

HOSPITAL OF ST. JOHN AND ST. ANDREW
(Combining the Hospital of St. John and St. Elizabeth, London N.W.8, and St. Andrews Hospital, Dollis Hill, N.W.2)
HOUSE SURGEON
(fully registered) for St. Andrew's Wing. The post will become vacant on October 16, 1969. Applications, to be sent immediately, to the Secretary, Hospital of St. John and St. Andrew, Dollis Hill Lane, London N.W.2, giving the names of two referees. (24191)

ST. ANTHONY'S HOSPITAL
Cheam, Surrey
Applications are invited for the post of
HOUSE SURGEON IN GENERAL SURGERY, UROLOGY AND GYNÆCOLOGY
Applications, stating age, qualifications, nationality, and the names of two referees, to the Administrator, by October 24. (H.5518)

THE ROYAL FREE HOSPITAL
Gray's Inn Road, London W.C.1
OBSTETRIC HOUSE SURGEON
two posts (post-registration). Full-time resident appointment for six months from January 1, 1970. Recognized for the D.Obst. and M.R.C.O.G. examinations. Application form obtainable from the Administrator, closing date November 1. (24192)

THORACIC SURGERY

BLACKPOOL AND FYLDE HOSPITAL MANAGEMENT COMMITTEE
Victoria Hospital, Blackpool (499 beds)
LOCUM REGISTRAR IN THORACIC SURGERY
with main duties at the Victoria Hospital required from October 20 to November 10, 1969.
The post offers invaluable experience with two thoracic surgeons who are responsible for the thoracic and cardiac service in the northern part of the Manchester region.
Applications, stating age, experience, and qualifications, and naming two referees, to the Group Secretary, Group Offices, Victoria Hospital, Blackpool, FY3 8NR. (24080)

SOUTH-EASTERN REGIONAL HOSPITAL BOARD, Scotland
LOCUM REGISTRAR
for duties in the Department of Thoracic Surgery, Royal Infirmary of Edinburgh, required immediately until March 31, 1970.
Apply, giving particulars of age, qualifications and previous experience, together with the names and addresses of two referees, to the Secretary, 11 Drumshugh Gardens, Edinburgh. (H.5532)

WEST MANCHESTER HOSPITAL MANAGEMENT COMMITTEE
The Manchester Regional Hospital Board
invite applications for the post of
REGISTRAR IN THORACIC SURGERY
vacant December 1. Applications, including names of two referees, to Group Secretary, Park Hospital, Davyhulme, Manchester M11 3SL. (Ref. 1359.) (11943)

UROLOGY

NORTH MIDDLESEX HOSPITAL
London N.18
CLINICAL ASSISTANT
required in the department of urology for nine sessions per week starting November 10, 1969. Applications, stating age, qualifications and experience, and the names of two referees, to the Hospital Secretary by October 14, 1969. (11755)

ABERDEEN GENERAL HOSPITALS
Applications are invited from post-registration or pre-registration practitioners for the undernoted appointment at Aberdeen Royal Infirmary:
HOUSE SURGEON IN GENITO-URINARY SURGERY
The appointment is for the period February 1, 1970-July 31, 1970, and is approved as a pre-registration post. The salary scale for the appointment will be in the House Officer grade or alternatively in the grade of Senior House Officer, according to the previous experience of the successful applicant.
Applications, with full details of qualifications and experience, and naming two referees, should be lodged immediately with the Group Secretary, Aberdeen General Hospitals, Foresterhill House, Ashgrove Road West, Aberdeen AB9 8AQ. (11882)

ADMINISTRATIVE**SOUTH-EASTERN REGIONAL HOSPITAL BOARD, Scotland**

The Regional Hospital Board are introducing the grade of Principal Assistant Senior Medical Officer to their medical administrative staff establishment and applications are invited for three such posts. The persons applying will be expected to have considerable experience in the medical administration of the hospital service. Under the present organization persons appointed will be allocated to one of the following sections:

- Medical Services—General
 - Medical Personnel and Post-graduate Medical Education
 - Hospital Planning
- The salary offered is £3,140-£3,965 per annum and the post is superannuable. Applications, stating age, qualifications and previous experience, together with names and addresses of three referees, should be sent by November 8, 1969, to the Secretary, South-Eastern Regional Hospital Board, Scotland, 11 Drumshugh Gardens, Edinburgh EH3 7QQ, from whom further particulars may be obtained. (H.5533)

GOVERNMENTAL**DEPARTMENT OF EMPLOYMENT AND PRODUCTIVITY**

Applications are invited from registered **MEDICAL PRACTITIONERS** for a part-time appointment which will arise at the new Government Training Centre at Wakefield in January, 1970. Duties include general medical supervision of disabled and other persons undergoing training at the Centre. Attendance required for four hours weekly. Salary £485 per annum.
Application form, returnable within 14 days, may be obtained from Department of Employment and Productivity, Yorkshire and Humberside Regional Office (Staff Section), City House, Leeds LS1 4JH. (11958)

PUBLIC HEALTH**BUCKINGHAMSHIRE COUNTY COUNCIL**

APPOINTMENT OF DEPARTMENTAL MEDICAL OFFICERS
Upper Salary Range—£2,255 to £2,795 per annum
Applications are invited from suitably qualified and experienced medical practitioners for vacancies in the Wycombe area. Commencing salary within the range according to qualifications and experience. Assisted D.P.H. scheme available.
Removal allowance of up to £100 and housing allowance of £5 per week pending removal payable in appropriate cases.
Further particulars obtainable from County Medical Officer, County Offices, Aylesbury. (24060A)

COUNTY BOROUGH OF BARROW-IN-FURNESS

MEDICAL OFFICER IN DEPARTMENT
Applications are invited from fully qualified and registered medical practitioners for the above position.
The salary scale is £1,850 by £75 (1) by £80 (2) by £85 (3) by £90 (1) by £95 (1) to £2,520, and the starting salary will be fixed according to qualifications and experience.
The appointment is subject to the Corporation's general conditions of service, and is superannuable.
It is the practice of the authority to grant a car allowance.
Payment of a proportion of the removal expenses will be considered.
Duties are mainly in connection with the school health service and maternity and child welfare service. The possession of a D.P.H. or D.C.H. would be an advantage.
Barrow is a seaside town, situated on the fringe of the Lake District, with ample facilities for recreation, yachting and other outdoor pursuits.
Further particulars and application forms may be obtained from the Medical Officer of Health, Hardy Street, Barrow-in-Furness, to whom applications should be sent not later than Monday, October 27, 1969.—A. M. Woll, Town Clerk, Town Hall, Barrow-in-Furness. (11905)

ESSEX COUNTY COUNCIL

MEDICAL OFFICER
Applications invited from suitably qualified registered medical practitioners for the above position. Duties will be in the school health service and child health clinics (with some sessions at developmental clinics), mainly in the Dunmow and Saffron Walden rural districts.
Salary in accordance with Whitley Council recommendations within the scale £1,850 to £2,520 per annum. Allowance payable for use of own car and assistance will be given towards removal expenses.
Application forms obtainable from the Principal School Medical Officer, 85-86 New London Road, Chelmsford, Essex. (23920)

GLOUCESTERSHIRE COUNTY COUNCIL
DEPARTMENTAL MEDICAL OFFICER AND SCHOOL MEDICAL OFFICER
(full or part-time) for south Gloucestershire. Salary £1,850-£2,520 per annum.
Suitable officers are considered for secondment to D.P.H. course.
Interest and/or experience in developmental paediatrics would be an advantage. Application forms and full details from County Medical Officer of Health, Quayside Wing, Snire Hall, Gloucester GL1 2HZ. (24152)

HERTFORDSHIRE COUNTY COUNCIL

SECOND DEPUTY COUNTY MEDICAL OFFICER
This appointment on the headquarters staff carries a salary of £4,170 to £4,650 per annum. Applicants, who must have a Diploma in Public Health, should have considerable experience in a senior public health post, preferably in a combined health and welfare department.
The medical directorate consists of a County Medical Officer, Deputy County Medical Officer and Second Deputy County Medical Officer and the general management of three sections of the department (Social and Welfare Services, Management and Health Services) is undertaken by senior non-medically qualified officers.
Essential car allowance payable and removal expenses in appropriate cases.
Application forms and further details obtainable from the Clerk of the County Council, County Hall, Hertford. Closing date October 31, 1969. (11965)

**HAMPSHIRE**

Assistant County Medical Officer/ School Medical Officer

This is a post for one whole-time, or two half-time, Registered Medical Practitioners to cover the Totton and New Forest area. The work includes acting as School Medical Officer—the area has some 4,000 children in 14 schools. The full range of duty covers Clinic work, including children under 5 years; Maternity and Child Welfare.

A Diploma in Child Health or Public Health would be an advantage.

Salary for a whole-time Officer is on a scale £1,850 to £2,520. A part-time Officer would be paid pro rata to that scale.

Please quote ref. MA796/2/AM when asking for application forms, returnable by October 20, 1969, to the County Medical Officer, The Castle, Winchester. (11763)

Public Health—contd.

CITY OF LIVERPOOL HEALTH DEPARTMENT ASSISTANT MEDICAL OFFICER (£1,850-£2,520)

The officer appointed will be mainly employed in Maternity and Child Health work, but will also undertake general medical duties as may be allotted from time to time. Possession of the Diploma in Public Health is desirable. Experience in other fields of medicine will be taken into account when assessing the commencing salary.

General local government conditions apply. Removal and other expenses will be paid in appropriate cases.

Application forms, returnable as soon as possible, from the Medical Officer of Health, Health Department, Hatton Garden, Liverpool L3 2AW.

STANLEY HOLMES,
Town Clerk. (11887)

LONDON BOROUGH OF GREENWICH Directorate of Social Services

VISITING MEDICAL OFFICER

Applications are invited from Medical Practitioners practising locally under the National Health Service for the post of Visiting Medical Officer to the new purpose-built Old People's Home at Elmley Street, Plumstead, S.E.18, which will shortly be opened.

Salary: £140 a year exclusive of the fees receivable from the Executive Council.

Full particulars of the Duties and the Conditions of the Appointment and Service and form of application obtainable from the Medical Officer of Health and Director of Social Services, London Borough of Greenwich, Directorate of Social Services, Royal Hill, S.E.10.

Closing date October 17, 1969.

(11871)



HAMPSHIRE

SENIOR MEDICAL OFFICER

Applications are invited from Registered Medical Practitioners for the above appointment which is on a full-time basis and pensionable.

The Department has been, and is, developing a number of computer applications and the wholly administrative duties of the post will give the wide range of experience in all sections which is necessary for promotion to more senior appointments.

A Diploma in Child Health or Public Health would be an advantage.

Salary will be within the Whitley Council Scale (£2,610-£3,165 p.a.) according to qualifications and experience.

Please quote ref. MA814/AM when obtaining further details and application form, returnable by October 27, 1969, to the County Medical Officer, The Castle, Winchester.

(11872)

LANCASHIRE COUNTY COUNCIL

ASSISTANT DIVISIONAL MEDICAL OFFICER

Applications are invited from registered medical practitioners for vacancies which exist in the following areas:

- (a) Farnworth
- (b) Areas surrounding Bury
- (c) Fleetwood
- (d) Tyldesley
- (e) Kirkby

Salary scale £1,850-£2,520 per annum, commencing point according to experience. The County Council has a generous scheme of financial assistance towards study for the Diploma in Public Health.

Medical Officers are classified as car users, and subsistence allowances are payable where appropriate. An assisted car purchase scheme is in operation.

Further details and application forms obtainable from the County Medical Officer of Health, Serial No. 7065, East Cliff County Offices, Preston PR1 3JN. Closing date October 28, 1969. (11969)

NORFOLK COUNTY COUNCIL

Applications are invited from registered general practitioners for appointment as whole-time

ASSISTANT MEDICAL OFFICER

on a salary scale of £1,850-£2,520, the commencing point depending upon qualifications and experience. Possession of a D.P.H. or D.C.H. will be an advantage. The duties will be mainly clinical work in the school health and child welfare services.

Application forms, together with further particulars, can be obtained from the County Medical Officer, County Hall, Martineau Lane, Norwich, NOR 48A, to whom completed forms should be returned not later than October 25. (23972)

SOMERSET COUNTY COUNCIL

ASSISTANT COUNTY MEDICAL OFFICER OF HEALTH

Applications are invited from registered medical practitioners for the above full-time appointment in the Bridgwater area. Salary scale £1,850 to £2,520. Possession of D.P.H. or D.C.H. will be an advantage. The duties are mainly concerned with school medical and maternal and child health services. Travelling allowance will be paid. Superannuable post, subject to medical assessment. Further details, and application forms, can be obtained from A. Parry Jones, County Medical Officer of Health, County Hall, Taunton. (24232)

DOCTORS ABROAD. Copies of vacancies advertised in the *Journal* can be sent by AIR MAIL: Members rate: minimum cost is 40 shillings for six weeks' supply, which covers up to five separate headings. Non-members rate: 60 shillings minimum for six weeks' supply of five headings or less. Additional headings: 10 shillings each for six weeks' supply (for members and non-members). Orders for specific grades cannot be accepted.

Payment must be PREPAID and enclosed with application.

COUNTY BOROUGH OF BRIGHTON

Department Medical Officer of Health

Applications invited from medical men and women under 45 for post which offers experience in all aspects of health work of an all-purpose authority, including school health. Facilities exist for training for the D.P.H. on full salary.

Salary in the range £1,850 to £2,520 per annum according to experience and qualifications. Car allowance £154; temporary housing and/or lodging allowance may be available.

Applications, on forms to be obtained from The Medical Officer of Health, Royal York Buildings, Brighton, BN1 1NP, to be returned by October 21. (23938)

REPUBLIC OF IRELAND

LIMERICK HEALTH AUTHORITY MEDICAL STAFF VACANCIES— PSYCHIATRIC SERVICES

Applications are invited from qualified medical practitioners for the following appointments:

1. **Temporary Psychiatrist** Remuneration: £2,085 per annum. (three vacancies)

Applicants for this post must hold a recognized Postgraduate Degree or Diploma in Psychological Medicine or a professional qualification at least equivalent to either of these.

2. **Psychiatric Registrar** Remuneration: £1,800 per year.
3. **Junior Medical Staff** Remuneration: £1,255 to £1,475 per annum depending on experience.

Application forms and full particulars may be had from the Secretary, Limerick Health Authority, to whom completed application forms should be returned forthwith.

Offices: 104 Henry Street,
Limerick.

September 30, 1969.

(H.5479)

SERVICES

What's in the R.A.F. for a young doctor?

Interesting out-of-the-rut medicine

The typical R.A.F. station doctor is a G.P. - with probably a lot of experience in pediatrics! He also has important responsibilities in aviation medicine, public health and industrial health. He does much more preventive work than most civilian doctors are able to do. There are wide opportunities for hospital practice - 47% of R.A.F. doctors are now working in specialist departments.

The chance to travel

You could live and work abroad, in many different conditions and climates, treating not only R.A.F. personnel and their families, but local populations. Your gain in clinical experience would be marked.

... a fair crack of the whip for the Doctor's wife

A Doctor's wife is a Doctor's *wife*. She should not also have to be his telephone-answerer, appointment-maker, dispenser and general auxiliary! In the R.A.F., these things are done by professionals: the typical R.A.F. doctor, on a typical R.A.F. station, works in a fully equipped Medical Centre, which he shares with another doctor; between them they would probably have about 12 staff—secretarial as well as nursing.

£3,000 (tax free) after 5 years

In the first case, you would probably join the R.A.F. for 5 years. If you decide to go back to civil life at the end of this time, you would take with you a tax-free honorarium of £3,000. (You might of course wish to stay on: you can apply after the first year.) Now for income: suppose you are a married man of 25, fully registered. If you were in the R.A.F., your income would be at least £2,522 p.a. The R.A.F. would probably provide you with a house, furnished right down to the last coffee-cup; for this, the rent would be £16 a month.

To find out more please write, giving your age, nationality, qualifications and date of full registration with General Medical Council, to The Directorate General of Medical Services, RAF (MA1 (RAF)), Ministry of Defence (724QS2), 1-6 Tavistock Square, London W.C.1.

 **Royal Air Force**
aerocrats

OVERSEA

Attention is drawn to the desirability of obtaining full details of remuneration and terms of service in advertised appointments where these are not stated in the advertisement. In some cases local B.M.A. Branches or affiliated Associations may be in a position to provide information, and their addresses are available on application to the Secretary of the Association.

A GROUP PRACTICE OF FIVE GENERAL practitioners and four specialists, well-established and expanding in a mid-Canada University city, requires a family physician with at least two years' hospital training. Salary according to experience, minimum of \$1,400 per month, plus car allowance of \$75 per month. One month holiday per year. Duty roster one week-end in five and one night a week on call. Practice premises include laboratory, x-ray, physiotherapy and minor surgical facilities. Group interests include research and student teaching. Hospital appointments held at two local hospitals. Interviews in London.—Box OV.4687, B.M.J.

APPALACHIAN REGIONAL HOSPITALS a nine hospital chain in Kentucky, Virginia and West Virginia, needs Physicians who have training and experience in: radiology, pathology, trauma, anaesthesiology, physical medicine, paediatrics, obstetrics and gynaecology, orthopaedics, and general practice. Must have passed E.C.F.M.G. examination. Salaries, fringe benefits and working conditions. Solo and group practices available. Also need qualified nurses and nurse anaesthetist. Contact Mr. Joseph Monk, Appalachian Regional Hospitals, P.O. Box 8086, Lexington, Ky. 40503. (11873)

ASSISTANT WITH VIEW TO PARTNER-ship wanted busy Brisbane Bayside suburban practice. Four-man practice. Rostered week-end and night duty.—Reply, Box OV.3876, B.M.J.

ASSISTANT REQUIRED FOR HOSPITAL-based general practice, Alberta, Canada. Commencing salary \$1,500 per month, furnished house and included holidays, etc., by mutual arrangement. No special training required. Give full particulars, reference and when available first letter.—Reply, Box OV.3734, B.M.J.

AUSTRALIA: E.N.T. SURGEON WANTED for base hospital N.S.W. city. Suit Australian, Englishman, or Scotsman. Assistant view partnership and then the practice. No outlay required.—Reply, with experience, to: Box OV.4686, B.M.J.

AUSTRALIA - FOR U.K. DOCTORS wanting information about practice conditions, employment, housing and finance, contact Locums Ltd., 9 Bligh Street, Sydney, N.S.W.

AUSTRALIA—NORTH COAST N.S.W. Partnership half time, midwife, surgery and surgery, suit young doctor wanting outdoor life in idyllic climate. Gross income \$20,000. Price: \$12,500 including four-bedroom house. Finance available.—Reply Box OV.4821, B.M.J.

CANADA - ANAESTHETIST - WILLING to do general practice wanted to associate with M.R.C.P., F.R.C.S., M.R.C.O.G. and 2 general practitioners in small Saskatchewan city. \$500 monthly to start and equal partnership within 12 months if mutually agreeable. At present, each netting \$12,000.—Box OV.4822, B.M.J.

CANADIAN DOCTOR SEEKS ASSISTANT in his general practice in Winnipegosis, Manitoba, Canada. Rural unopposed large 6,000 population; new hospital. Anaesthetic experience essential.—Dr. D. Shay, Winnipegosis, Manitoba, Canada.

EDGEWATER HOSPITAL
5700 North Ashland Avenue, Chicago, Illinois, 60626

A.M.A. APPROVED ROTATING INTERNSHIP FOR 24 INTERNS in a 300-bed general hospital including an 11-bed intensive coronary care unit and hyperbaric chamber. The programme is under the direction of a Director of Medical Education and offers a rotating 1, 2, 3, and 4 internships. Stipend includes full maintenance, uniforms and hospitalization insurance. Single interns \$5,400 per year. Married interns living outside with their families: \$6,600 per year. E.C.F.M.G. certificate required. Write: Stanley Brownstein, M.D., Director of Medical Education. (H.7735)

DEACONESS HOSPITAL
Kenmare, North Dakota 58746

WANTED: TWO PHYSICIANS
City of 2,000 with practising population approximately 12,000 offers great opportunity to establish profitable practice in doctor/hospital oriented locale. Modern, debt free, 36-bed hospital with sizable amount of reserve funds for growth and development. Rental office space in medical clinic available adjacent to hospital at reasonable cost. Write Administrator. (H.9892)

DRAKE MEMORIAL HOSPITAL
Cincinnati, Ohio 45216

APPROVED RESIDENCY TRAINING PROGRAMME IN INTERNAL MEDICINE
Total complement 9 first year, 4 second year, 2 third year. Positions are available January, 1970, and July, 1970, in a university affiliated county hospital for long-term illness. Patients demonstrating complicated problems in clinical medicine affecting multiple major systems can be studied in depth. A modern facility for physical medicine and rehabilitation staffed by highly trained professional and ancillary personnel is available to assist in the motivation and treatment of these patients. Affiliated with the University of Cincinnati College of Medicine with six months' rotation at the Cincinnati General Hospital in elective specialties in the second and third years after the trainee has spent one full year at the parent institution. Applicants must have passed the E.C.F.M.G. examination. Salary: \$7,200 first year, \$7,800 second year, and \$8,400 third year. Apply Sander Goodman, M.D., Clinical Professor of Medicine, Director of Medical Education.

EXCELLENT OPPORTUNITY FOR A British graduate to become established in Canada. Our four-man practice requires an experienced assistant with view. Starting salary \$1,500 per month net with good incentive bonuses. Situated near Toronto, there are good schools and recreational facilities. We are interested in good family practice and can offer an assured future to the right man. Partner will be in London between October 20-30 and will contact applicants.—Box OV.4808, B.M.J.

FOR SALE IN CANADA—NINE YEARS established practice in rural Nova Scotia with three hospitals within 15 mile radius. Office, records with 13 room house furnished, situated on the lake with one acre of land around, wharf and boat included. Annual income \$30,000 approximately. \$4,000 cash and \$500 per month for five years including rental of house. Option to purchase house at end of five years. Nova Scotia licence can be obtained by G.M.C. reciprocity.—Call or write J. K. Sanghi, M.D., 1140 Valley Court, Oshawa, Ontario, or phone 416-726-4562.

GENERAL PRACTITIONER WITH anaesthetic experience required to join group in town of six thousand residents. Salary negotiable but not less than seventeen thousand per annum and depending on experience. Educational and recreational facilities. Excellent early view to partnership. Reply, with full details and picture, to Dr. Pearce O'Donoghue, P.O. Box 2130, Yellowknife, N.W.T., Canada, or phone area code 463 office 873-2671, or residence 873-4775.

GENERAL PRACTITIONERS AND General Surgeon required for group practice in Rural Manitoba. Salary first year \$1,200 per month plus expenses. House available at reasonable rent. Full particulars on request.—Apply Hamiota Medical Group, Hamiota, Manitoba, Canada.

GENERAL PRACTITIONER, WITH VIEW to admission as seventh partner required by medical group in large provincial city in Victoria, Australia. 100-bed hospital, with every facility. Congenial partners. High income. Good holidays. Sporting facilities.—Reply "Practice" Box 626, Swan Hill 3585, Victoria, Australia.

INTERNSHIPS: APPROVED ROTATING internships available for January 1970. 218 bed acute general hospital. N.Y.C. teaching programme. E.C.F.M.G. required. Stipend \$7,750 plus \$1,500 living out allowance. Full maintenance.—Sydenham Hospital, 565 Manhattan Avenue, New York, N.Y. 10027. (H.5471)

NEW HAMPSHIRE—U.S.A. SEVERAL British physicians in area. General Practitioner, preferable able to give anaesthesia. Pleasant community, lakes region, near ski slopes, good living, good schools. Fairly new, well equipped, well staffed, progressive 75 bed accredited general hospital. City population 8,000. Hospital services population of 25,000. Nine active staff. Located near large medical centres. Hanover 11 hours; Boston 2 hours; Montreal 5 hours; New York 6 hours. Need for M.D. is great. Considering building offices next to hospital. Write: Administrator, Franklin Regional Hospital, Franklin, N.H. 03235, U.S.A. (H.5451)

UNIVERSITY OF SYDNEY LECTURESHIPS/SENIOR LECTURESHIPS (TWO) IN PATHOLOGY

Applications are invited for the above-mentioned posts.
Salary: Lecturer \$A5,400 × 270—\$7,300 per annum; Senior Lecturer \$7,600 × 230—\$8,750 per annum.

Successful applicants will be expected to take part in the undergraduate and postgraduate teaching in the department and actively to pursue some line of original research. Details of facilities at present available may be had from the Head of the Department, Professor F. R. Magarey.

Information about superannuation, housing scheme, sabbatical leave, etc., and method of application can be obtained from the Secretary-General, Association of Commonwealth Universities (Appts.), 36 Gordon Square, London W.C.1.

Applications close in Australia and London on October 30, 1969.

(11897)

Oversea—contd.

ROTATING INTERNSHIPS AND RESIDENCIES

"Now Accepting Applicants for 1970"

500-bed, accredited, modern general hospital in friendly suburban community only one hour's drive from New York City; dynamic teaching programme associated with Yale University School of Medicine and utilizing faculty of nearby medical centres; excellently equipped, including outstanding clinical laboratory, intensive-coronary care unit, cardiac catheterization, inhalation therapy, and isotope and cobalt therapy facilities and services.

Travel loans available on application. ECFMG certification required. Stipend: Interns, \$7,200; Residents from \$7,800 to \$8,600. Attractive apartments, uniforms and laundry service furnished.

Address inquiries to:

Director of Medical Education
THE NORWALK HOSPITAL
NORWALK, CONNECTICUT 06856, U.S.A.

(H.5503)

CHURCHILL FALLS
INTERNATIONAL GRENFELL ASSOCIATION
LABRADOR, CANADA

ASSISTANT PHYSICIAN

required for above hospital. Some experience in anaesthesia required. Candidates must have several years' experience since qualifying including G.P. Salary scale \$23,000 per annum. Travel expenses paid. Interesting pioneer post in the sub-arctic. Applications, stating age, qualifications and experience, to Secretary, Grenfell Association, P.O. Box 349, Hope House, Gt. Peter St., London S.W.1.

(H.9906)

RUN YOUR OWN HEALTH SERVICE FOR FIRESTONE

*Clinic with X-ray and Laboratory facilities,
Nursing Staff and approximately
£7,000 per annum.*

This is a challenge and a chance to spend a creative and very rewarding two years or more building and developing a Health Service for Firestone's employees in Bonsaso, Ghana. The political situation is stable and friendly. The well equipped Medical Centre will have laboratory and X-ray facilities with nursing and ancillary staff. All we need is you, a man of 28 to 40, British trained, with drive and initiative, ready to assume sole responsibility for the medical service. You should have G.P. and hospital experience, and some previous experience in Tropical Medicine is desirable. A very substantial salary (approximately £7,000) with generous fringe benefits will be paid, in addition to a company vehicle, a new home and educational benefits for children. The tour is for a period of two years and is renewable. Application forms and details from AIMA, Suite 512, 150 Regent Street, London W1R 5FA or 8 Shaw Street, Liverpool L6 1HR.

aima

Agency for
International
Medical Appointments

(11916)

SENIOR MEDICAL OFFICER

A well-known diamond mining company operating in West Africa requires a Medical Officer who will be required to work in all departments of a well-equipped hospital. The ability to do emergency surgery and "bread and butter" surgery is essential. An interest in midwifery and anaesthetics is a decided advantage.

The conditions of work are excellent; rent free, fully furnished accommodation (including cutlery, crockery, bedding, etc.). Employees and dependants are covered under the B.U.P.A. scheme. A children's education allowance is payable if applicable. Sporting amenities include tennis, squash, swimming, cricket, golf and rugby football.

Tours of duty consist of 12 months followed by 12 weeks leave on full salary. Return passages are paid, including wife and children up to eighteen years of age.

Mr. D. J. Beake, of Consolidated African Selection Trust Limited, Mason's Avenue, London E.C.2, would be pleased to receive applications from interested doctors who are asked to give, in confidence, brief particulars of age, qualifications, experience and availability. Please quote 928A.

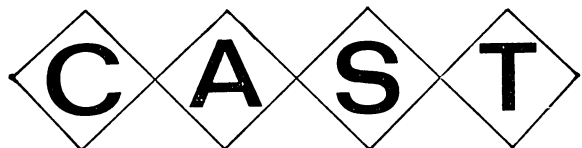

(11879)

THE OTTAWA CIVIC HOSPITAL, OTTAWA, ONTARIO

Applications invited for the 1970-71 term for Resident, Senior and Junior Assistant Resident positions. Salaries \$696, \$671, \$646, \$571, \$496, and \$438 according to position with additional allowances for those living outside the hospital. This is a 1,056-bed teaching hospital (University of Ottawa affiliation) approved by the Royal College of Physicians and Surgeons of Canada for postgraduate training with full or partial training in the following specialties: medicine, surgery, neurology, pathology, radiology, obstetrics and gynaecology, paediatrics, urology, orthopaedic surgery, ophthalmology, psychiatry, dermatology, anaesthesia and medical biochemistry, several of which are integrated programmes under the aegis of the University of Ottawa. A family practice training programme based on an active family practice unit offers a two year residency leading to eligibility for certification in family medicine by the College of Family Physicians of Canada. Residents rotate through specialty services with emphasis on the needs of the family practitioner. Within the department of medicine residency positions are available in the subspecialties of allergy, cardiology, gastroenterology, metabolism and nephrology. The general surgical programme allows for rotations through cardiac surgery, neurosurgery, paediatric surgery, plastic surgery, trauma and gastroenterology. All enquiries should be addressed to:

Finlay McKerracher, M.B., Ch.B.,
Medical Director,
Ottawa Civic Hospital.

(11277)

Overseas—contd.

**ST. ANTHONY HOSPITAL
INTERNATIONAL GRENFELL ASSOCIATION
NORTHERN NEWFOUNDLAND, CANADA**

TRAVELLING DOCTOR

preferably single and with some G.P. experience, required to cover districts in Northern Newfoundland. Based at above hospital. Salary \$15,000 per annum, less \$816 annually for board and lodging. Interesting and responsible post. Sub-arctic conditions but roads open all year. Applications, stating age, qualifications and experience, to Secretary, Grenfell Association, P.O. Box 349, Hope House, Gt. Peter Street, London S.W.1.

(H.9905)

The Chicago Medical School and Mount Sinai Hospital Medical Center of Chicago offer **approved internships**—Straight Medical, Surgical, Paediatric, Pathology, Dental and Rotating (All AMA approved types available); **approved residencies**—Internal Medicine, Pathology, Surgery, Anaesthesiology, Psychiatry, Ob-Gyn, Paediatrics, Urology, Physical Medicine and Rehabilitation as well as a limited number of Fellowships. Mount Sinai is a 426-bed hospital, with an addition of 206 beds scheduled for completion late in 1969. It is the **Base Teaching Hospital of The Chicago Medical School**; the chairmen of all departments are chairmen in their respective departments at the medical school. **Stipends**: Interns \$8,100; Residents, First-year \$8,700, Second-year \$9,300, Third-year \$9,900, Fourth-year \$10,500, Fifth-year \$11,100. A limited number of **modern on campus living accommodations** are available for Interns and Residents and their families. Kindly direct inquiries to: Doctor Nessim Cicurel, Office of Medical Education, Mount Sinai Hospital Medical Center, California Avenue at 15th Street, Chicago, Illinois 60608 (312) 277-4000.

**UNIVERSITY OF WESTERN AUSTRALIA
LECTURER OR SENIOR LECTURER IN CHILD
HEALTH**

Applications are invited for the above-mentioned appointment in the Department of Child Health. Candidates should hold the Diploma, or be a Member, of one of the Royal Colleges of Physicians and, preferably, a higher university degree.

The salary range for a Lecturer is \$A5,400–7,300 p.a. and for a Senior Lecturer \$A7,500–8,750 p.a. plus a differential of \$A600 p.a. for medical qualifications, and superannuation in either case. Intending applicants are requested to obtain details of the procedure to be followed in applying for the post and a copy of the conditions of appointment before submitting their applications. This information is available from the Secretary-General, Association of Commonwealth Universities (Appts.), 36 Gerdon Square, London W.C.1.

Applications close on **November 8, 1969.**

(11898)

**UNIVERSITY OF NATAL/NATAL PROVINCIAL ADMINISTRATION
JOINT MEDICAL STAFF ESTABLISHMENT
DEPARTMENT OF PHYSIOLOGY
(DURBAN)**

Applications are invited from suitably qualified persons for appointment to the following posts:

(1) **SENIOR LECTURER IN HISTOLOGY**

The salary scales attached to this post are:

Medically qualified: R9,000 per annum (fixed).

Non-medically qualified: R4,500×150–4,800×300–R5,700 per annum. In addition a pensionable allowance of 10% is payable. (Salary scales are under review.)

The successful applicant will be in charge of and responsible for the administration of the Histology Division of the Department, and will be expected to assist in the formal instruction of second-year medical students.

(2) **LECTURER IN BIOCHEMISTRY**
(3) **LECTURER IN PHARMACOLOGY**

The salary scales attached to these posts are:

Medically qualified: R7,200×300–8,400 per annum.

Non-medically qualified: R3,000×150–R4,800 per annum. In addition a pensionable allowance of 10% is payable. (Salary scales are under review.)

The appointee will be responsible for assisting in the teaching programmes in the respective divisions in the Department of Physiology.

The successful applicants for the above-mentioned posts will be expected to engage in research for which excellent facilities, including electron microscope and large animal colony, are available, and will be encouraged to read for higher degrees.

The commencing salaries will be determined by qualifications and experience of the applicants, and the appointments will be made on the conditions of service of the University of Natal.

Duties are to be assumed as soon as possible after **January 1, 1970**. Application forms and further particulars of the posts are obtainable from the Assistant Registrar, Faculty of Medicine, P.O. Box 39, Congella, Natal, South Africa.

Applications must be lodged by **November 8, 1969.**

(11960)

KONDININ, WESTERN AUSTRALIA

This wheatbelt town, only 170 miles by good road from the State capital, Perth, has vacancies for **TWO DOCTORS** to cover the immediate area, including the towns of Karlgarin, Hyden and Kulin.

The local authority is prepared to subsidize a two-man practice and is at present constructing a \$30,000 residence for one doctor, while the other would be accommodated in the present doctor's residence which has a modern surgery attached.

Kondinin District Hospital is modern, well-equipped and well-staffed. The town has a good ambulance service.

Kondinin has three primary schools, shopping centre, three churches, modern library, drive-in cinema and full sporting facilities including golf course and water-skiing on three local lakes.

Population of the area, including the four towns, is approx. 1,300.

For full details please apply to:

**WESTERN AUSTRALIA GOVERNMENT OFFICE,
Western Australia House, 115, Strand, London, W.C.2.**

(11861)

**HAMILTON CIVIC HOSPITALS
(1,500 beds)
HAMILTON, ONTARIO
CANADA**

Applications are invited from pre-registration and registered physicians for approved internships at the above hospitals. The teaching programme is supervised by Director of Intern Education. Clinical teaching units of the McMaster University Medical School are located in the above hospitals.

Salary: \$4,560 per annum gross (approx. £1,761) if living in.
\$5,400 per annum gross (approx. £2,085) if living out.

Hospitals are approved under United Kingdom Medical Act (1950) for pre-registration year.

Requests for application forms should be forwarded as soon as possible to:

**Mr. J. V. Rawlings,
Hamilton General Hospital,
Barton St. E.,
Hamilton, Ontario.**

(Graduates from Universities other than from the U.S.A., United Kingdom, Canada, South Africa, Australia, and New Zealand must possess the permanent E.C.F.M.G. certificate.)

**GOVERNMENT OF DUBAI
SENIOR SURGICAL SPECIALIST**

This vacancy exists at the Al Maktum Hospital, Dubai. This is a 110 bed Government Hospital which with one other hospital serves a population of nearly 100,000. The hospital is at present in a phase of rapid expansion.

The senior surgical specialist will have overall responsibility for all surgical in-patients and out-patients and for the Casualty service. He will be assisted by the second surgeon who will also possess the F.R.C.S. An important part of his duties will be to assist in the planning and development of surgical and other medical services at this hospital.

At present there is a major theatre, a minor theatre and approximately 40 surgical beds. A casualty/emergency department will be built shortly.

Dubai itself is a thriving mercantile port: living conditions are good. The summers are hot and humid; the winters mild and pleasant.

The required qualifications for this post are:

- (1) Fellowship of a Royal College of Surgeons.
- (2) Citizenship and normal residence in the U.K.
- (3) Experience in general, orthopaedic and traumatic surgery.
- (4) Age between 35 and 55.

The salary scale for this post is QDRs.3,000×200–4,600 (approximately £3,150–£4,850 p.a.), with initial placing according to age and experience. Additional financial inducements may be offered to the right candidate. Free housing, hard furnishings, water, light, electricity and air-conditioning are provided. A car is supplied. Leave is 56 days per year of service with free tourist air passages annually. Contracts are for 24–30 months, renewable by mutual agreement. There is at present no income tax or other direct taxation in Dubai.

For further information, please write airmail to:

**Dr. A. L. Honeyman, M.B., M.R.C.P.,
Medical Superintendent and Specialist Physician,
Al Maktum Hospital,
Post Box 1899,
Dubai—Arabian Gulf.**

It is hoped to arrange interviews in Edinburgh or London early in November 1969.

(H.3465)

Overseas—contd.

INTERNS AND RESIDENTS, POSITIONS are available for interns and residents in an approved programme in internal medicine. Priority is given to prospective interns participating in the national internal and resident matching programme. For further information write to: Chief Medical Officer, Howard University, Medical Service, District of Columbia General Hospital, Washington, W.C. 20003. An equal opportunity employer.

INTERNSHIPS, HENROTIN HOSPITAL, Chicago, 200-bed private general hospital. New facilities, near other medical centres. Extensive, busy emergency department serving the central business and residential areas. Rotating services start January with programme tailored to applicant's desires. Outstanding staff includes faculty from the five medical schools; both men in general practice, and all the major specialties; the majority are board certified, and 77 of the 188 are of professional rank. Inspiring x-ray and pathology teaching depts. E.C.F.M.G. required. \$9,600 (£1,350) p.a. annum, plus excellent meals and uniforms. Suitable rental housing available nearby.—Dr. Thrasher interviewing, Brown Hotel, London, October 31, 2 to 4 p.m., or apply Dr. C. B. Puestow, Medical Director, Henrotin, 1000 LaSalle, Chicago, Ill. 60610. (H.5520)

KUROW, N.Z., GENERAL PRACTITIONER

Rural community, 4,000, South Island, handy to main cities and centre of best trout fishing in N.Z. No in-going. 1,800 sq. ft. residence, detached 700 sq. ft. surgery at \$364 rent per annum. Minimum overheads. Maternity hospital. Previous practitioner quotes \$13-14,000 gross per annum over \$10,000 net.—Write, A. J. Nicol, P.O. Box 87, KUROW, NEW ZEALAND.

LOCUM REQUIRED TO RUN MEDICAL services on large group of Kenya tea estates. Modern, well equipped hospital, providing excellent conditions of work. Period March 1970 to mid-July 1970, inclusive. Air passages paid, generous remuneration and good housing, etc.—Apply in first instance giving age, experience, to: James Inlay & Co., Limited, 22 West Nile Street (P.O. Box 58), Glasgow C1.

LUTHERAN HOSPITAL OF MARYLAND INC.
730 Ashburn Street, Baltimore
Maryland 21216, U.S.A.

ROTATING INTERNSHIPS U.S.A.
247-bed fully accredited general hospital. Two medical schools in community. Stipend \$8,000 per annum plus meals, on-call rooms, laundry, uniforms, medication and hospitalization for physicians and dependents. E.C.F.M.G. required. Write Director of Medical Education. (H.9865)

NEW HANOVER MEMORIAL HOSPITAL
2431 South 17th Street, Wilmington, North Carolina 28401

Three vacancies in rotating intern programme, available January 1. E.C.F.M.G. certificate required. Adequate salary and travel arrangements. Write Director of Medical Education. (H.9934)

NEW ZEALAND GENERAL PRACTICE 45 miles north of Wellington on coast, requires practitioner to replace retiring partner. English principal 36 years. Good income and facilities. Rural setting. Government assisted passage possible for early successful applicant. Write to Dr. Bayston, 17 Aotaki St., Otaki, N.Z., giving full details.

OBSTETRICIAN-GYNAECOLOGIST AND an internist, immediate openings with established group usually well-equipped custom-built clinic in Western New York State. We desire assistance, men with special qualifications, preferably of English, Irish, or Scottish ancestry. E.C.F.M.G. may be required. \$40,000 plus. A large, sound, well-equipped hospital, new intensive care unit, 1 1/2 blocks from clinic, full privileges available. Excellent schools nearby university centres, hunting, fishing, skiing, lakes, excellent golf course, modern country flying school, above average income area, no slums or racial problems. Generous first year salaries with liberal benefits and business automobile. Prospects excellent for early incorporation or partnership arrangement. Please provide details of training, experience, military service, and references. Write airmail.—Box OV.4462, B.M.J.

OTTAWA CLINIC
Ontario Cancer Foundation, c/o Ottawa Civic Hospital, Ottawa, Ontario, Canada

APPLICATIONS ARE SOLICITED FROM BRITISH GRADUATES FOR POSTGRADUATE TRAINING IN THERAPEUTIC RADIOLOGY

The Ottawa Clinic and Cancer Foundation offers fully approved training in the specialty of therapeutic radiology leading to certification or Fellowship in the Royal College of Physicians and Surgeons of Canada. Initial remuneration is \$633 per month increasing to \$894 per month in the second year and \$775 per month in the third year. Candidates who have fulfilled the prerequisites required by the Royal College of Physicians and Surgeons of Canada in regard to preliminary training for certification or Fellowship and are eligible for registration on the Educational Register of the Ontario College of Physicians and Surgeons are invited to submit application for residency training to the Director. (H.9740)

SEVERAL INTERNSHIP APPOINTMENTS available January 1, 1970. Programme includes approved training in medicine, surgery, ob-gyn, paediatrics, anaesthesiology, pathology. Affiliated with Albany Medical College, Union University. Write Director, Department of Medical Education, Berkshire Medical Center, Pittsfield, Mass. 01201.

PATHOLOGY RESIDENCIES AND STRAIGHT INTERNSHIPS

Full American Board approved training programme is available at University Teaching Hospital. Foreign graduates must have E.C.F.M.G. certificate. Apply Director of Pathology, Western Reserve University of Cleveland, Metropolitan General Hospital, 3395 Scranton Road, Cleveland, Ohio 44109, U.S.A. (H.6747)

PERSONAL INTERVIEWS IN LONDON—late 1969 for E.C.F.M.G. qualified applicants for fully approved rotating internships (type 0, 1, 2, 3 or straight surgical internships) beginning July 1970, at a voluntary general hospital located in the heart of midtown Manhattan.

Stipend: \$8,500 per year.
Contact: Ralph Herz, Jr., M.D., Medical Co-ordinator,
French Hospital, 330 West 30th Street,
New York, New York 10001. (H.9882)

RANFURLY—NEW ZEALAND MANIOTOTO HOSPITAL BOARD

MEDICAL SUPERINTENDENT
The Maniototo Hospital Board invites applications from registered medical practitioners for the part-time position of Medical Superintendent. The Maniototo Hospital is situated in the heart of the Maniototo district, 168 miles from the nearest whole-time scale of NZ\$5,130/6,420. The commencing rate will be determined within that scale. The successful applicant will have the right to private practice. An unfurnished two-storey brick residence which contains a surgery and waiting-room is available in the hospital grounds at an annual rental of \$220.

Ranfurly is situated in the centre of the Maniototo Plain and is 86 miles by road or rail from Dunedin. The population of the 1,340 square mile plain is 2,900, of whom 1,000 live in Ranfurly. The hospital has 19 general beds and 8 maternity beds. An additional 6-bed old people's ward is nearing completion. One other general practitioner is in the area and is also Assistant Medical Superintendent at the hospital.

Additional information and conditions of appointment may be obtained from the New Zealand High Commissioner's Office, New Zealand House, Haymarket, London S.W.1. Applicants should give full details of their medical status, present position, qualifications and experience, and should supply the names and addresses of suitable medical referees. Closing date for applications is November 30, 1969, and they should be addressed to the Secretary, Maniototo Hospital Board, P.O. Box 67, Ranfurly, New Zealand. (11964)

SUPERB NEW ZEALAND PRACTICE for sale. English doctor, retiring from general practice, established 14 years, wishes to sell fully-equipped surgery in fashionable Wellington suburb. Optional obstetrics. Roster system allows ample free time on holidays. Valuation (to independent standards) £3,000.—Please write Dr. E. H. Cluer, P.O. Box 14039, Wellington, New Zealand.

THE HOSPITAL "ZUIDWAL"
The Hague (800 beds and teaching centre)

requests a locum
SPECIALIST ANAESTHETIST
from December 1, 1969 for a period of six months or more.

Salary £20 per working day.

Every third weekend on duty for which £40 is paid.

Only senior registrars or consultants need to apply. Registrars on duty.

Write: Medical Superintendent, Zuidwal." (H.5521)

THE KING EDWARD VII MEMORIAL HOSPITAL
Bermuda

General Pathologist required for December 1, 1969, to serve as Morbid Anatomist (surgical pathology, autopsies, and cytology) to 220 bed acute general hospital serving an island of 50,000 people.

Three year contract offered in the first instance. Salary of £8,000 (\$19,200 U.S.A.) in the first year, tax free.

Apply, supplying names of three referees, an curriculum vitae to: The Administrator, King Edward VII Memorial Hospital, Bermuda. (11996)

THE UNIVERSITY OF WESTERN ONTARIO
London, Ontario

RESIDENCY TRAINING IN INTERNAL MEDICINE

Applications invited for academic year beginning in J. 1970 for positions in a fully accredited 12 programme leading to F.R.C.P.(C.) examination. E.C.F.M.G. certificate not required of U.K. graduates. For further information write: Dr. J. M. Thompson, St. Joseph's Hospital, 26 Grosvenor Street, London W.1, Ontario, Canada. (H.5405)

UNIVERSITY OF EAST AFRICA
University College, Nairobi

Applications are invited for

SENIOR LECTURESHIP IN CARDIO-THORACIC SURGERY

in department of surgery. Salary scale £K2,000-£K2,865 per annum (£K1=£1 3s. 4d. sterling). Salary supplemented by £385-£505 per annum (sterling) (under review) and education allowances and children's holiday visit passages payable in appropriate case under British Expatriates Supplementation Scheme. F.S.S.U. Family passages; biennial overseas leave. Detailed applications (six copies), naming three referees, by November 21, 1969, to Inter-University Council, 90/91 Tottenham Court Road, London W.1P ODT, from whom particulars are available. (11976)

UNIVERSITY OF PITTSBURGH HEALTH CENTER

PATHOLOGY RESIDENCIES

Approved four-year residency programme in anatomic and clinical pathology with rotation through four university hospitals; perinatal, paediatric and gynaecological pathology included; unusual opportunity for research; special training in biochemical pathology and electron microscopy available to residents. Write: Emmanuel Farber, M.D., Professor and Chairman of Pathology, School of Medicine, University of Pittsburgh, Pittsburgh, Pennsylvania 15261. (H.5450)

UNIVERSITY OF EAST AFRICA
Makerere University College—Uganda

Applications are invited for post of

PROFESSOR AND HEAD

of Department of Anatomy
tenable from July 1970. Salary £U3,250 per annum (£U1=£1 3s. 4d. sterling). Salary supplemented by £505 per annum (sterling) (under review) and education allowances and children's holiday visit passages payable in appropriate case under British Expatriates Supplementation Scheme. F.S.S.U. Family passages; biennial overseas leave. Detailed applications (six copies), naming three referees, by November 17, 1969, to Inter-University Council, 90/91 Tottenham Court Road, London W.1P ODT, from whom particulars are available. (11896)

UNIVERSITY OF EAST AFRICA
Makerere University College—Uganda

Applications are invited for

(a) SENIOR LECTURESHIP or (b) LECTURESHIP

In Department of Medical Microbiology
Candidates should preferably be medically qualified with special interests in bacteriology and immunology. Salary scales: (a) £U2,000-£U2,865 per annum; (b) £U1,600-£U2,480 per annum (£U1=£1 3s. 4d. sterling). Salary supplemented in range £612-£900 per annum (sterling) and education allowances and children's holiday visit passages payable in appropriate case under British Expatriates Supplementation Scheme. F.S.S.U. Family passages; biennial overseas leave. Detailed applications (six copies), naming three referees, by November 22, 1969, to Inter-University Council, 90/91 Tottenham Court Road, London W.1P ODT, from whom particulars are available. (11977)

UNOPPOSED EXPANDING PRACTICE of two general practitioners in rural community, one hours drive from Winnipeg, requires a surgeon willing to do general practice. There is a well equipped small hospital with full operating, x-ray and laboratory facilities. Accommodations available. On duty shared equally. Four weeks fully paid holiday per year. \$15,000 minimum for first year with definite opportunity for partnership subsequently if mutually compatible. This position would suit someone with at least two years experience in general surgery at the registrar level. Experience in orthopaedics would be an advantage. Assistance with passage out available. Selected candidates will be interviewed in the U.K. Please enclose full particulars with first application and name of two referees.—Write to: Dr. Philip Dale, Interlake Medical Clinic, Box 430, Arbore, Manitoba, Canada.

WAIKAWA HOSPITAL BOARD
Waipukurau, New Zealand

ASSISTANT MEDICAL SUPERINTENDENT

Applications are invited from registered medical practitioners for the position of Assistant Medical Superintendent to the Waikawa Hospital Board. Surgical experience is desirable; a higher qualification is not necessary. Conditions of appointment, schedule of duties and details of assistance for fares may be obtained from the office of the High Commissioner for New Zealand, New Zealand House, Haymarket, London S.W.1, or by airmail from the undersigned with whom applications close at 5 p.m. on December 31, 1969.

The salary grading for the position will be within scale 2 of the Medical Officers of special scale (\$5,130-\$6,420) of the Hospital Employment Medical Officers Regulations. The commencing and maximum rates subject to determination by the Director-General of Health.—D. G. Sisely, Medical Superintendent. (H.5464)

WANTED, ASSOCIATE IN GENERAL practice with large E.N.T. content. Recent surgical experience necessary. Must be able to cover E.N.T., fractures and minor trauma. Pleasant rural setting. Good schools. Excellent facilities. A 200-bed accredited hospital with modern equipment. Specialists available. G.P.s admit and treat their patients. \$1,500 monthly for preliminary assistantship with partnership in six months.—Apply, with recent photo to: Dr. H. J. Bland (Bristol 1950), P.O. Box 458, Antigonish, Nova Scotia, Canada.

WANTED, AS SOON AS POSSIBLE. General practitioner, British, male, age 30-35; with good experience in surgery and anaesthetics. For rural practice in county town in North Dakota, U.S.A. and in only doctor in town. Gross income last year \$70,000. Practice expanding rapidly. No E.C.F.M.G. required for British graduates. Licence no problem. Draft for U.S. Armed Services problem as this is designated a two doctor town. This is an excellent all-round practice and with the co-operation of two English doctors located 36 miles away, we do all of our own surgery and medicine. Good schools, golf, fishing, hunting, fishing, swimming, etc. 26 bed fully equipped hospital with separate clinic facility. Salary, \$1,500 per month for the first six months, then full partnership. Please write: Dr. David Covington, M.D., P.O. Box 626, Stanley, North Dakota, U.S.A. 58784.

WANTED, GENERAL PRACTITIONER. as associate or assistant, with view to early partnership in British Columbia town. Good working conditions and good long term outlook.—Box OV.4371, B.M.J.

WANTED, RADIOLOGIST FOR MULTI-SPECIALTY group in large city in Western Canada.—Reply, giving particulars to Box OV.4716, B.M.J.

WESTERN CANADIAN CITY INVITES applications from anaesthetists, obstetricians and gynaecologists, paediatricians, medical specialist willing to do some general practice. State age, training and qualifications.—Box OV.4356, B.M.J.

NOTICES

ACKWORTH SCHOOL
Pontefract, Yorks
(Co-educational Boarding School conducted by the Society of Friends)

Several scholarships are awarded each year to boys and girls and are available to those who are not members of the Society of Friends.

Full particulars of these and other details of the school may be obtained from the Bursar.

CENTRAL PATHOLOGY LABORATORIES (under direction of qualified medical and technical staff) offer a complete range of diagnostic facilities including biochemistry, haematology, bacteriology, histopathology, cytology, assay of alcohol in blood and urine. Detection of drugs, pregnancy testing, and preparation of autogenous vaccines. Further details and prices on request. Samples by post or direct to 36 Queen Anne Street, London W.1M 9LB, Tel. 01-580 3744.

FAMILY PLANNING

DUREX, Japanese, American, Continental goods at discount prices, latest German Ripple and Swedish brands. Send for details of free dozen offer.

PREMIER LABORATORIES LTD.

111 Black Lion St., Brighton

PREGNANCY TESTS, RAPID AGGLUTINATION technique 2 g. cervical cytology; blood alcohol; haematology; toxicology; drug testing.—Welbeck Laboratories, 11 Park Square West, N.W.1 (Welbeck 6559).

MISCELLANEOUS

PERSONAL

EMIGRATING? CONSULT THE EXPERTS in overseas removals, packing and shipping.—John Mason, 127 High Street, Liverpool 15. Tel. 051-722 3158. Estimates free anywhere.

PAKISTANI DOCTORS, PAKISTAN INSURANCES earn British income-tax relief and high Pakistan bonus.—Box P.409, B.M.J.

COMMERCIAL

DICTATION CONSULTANTS TO THE medical profession. Complete dictating systems from 55 gns. Rental, servicing and sales facilities.—Office Installations Ltd. 01-567 1633.

PROFESSIONAL AND HOUSE

NAME PLATES

In Bronze, Brass, Stainless Steel or Coloured Plastics

SKETCHES AND ESTIMATES SENT FREE

Prompt service by actual manufacturers

ABBEY CRAFTSMEN LTD.

4 PARK WORKS, KINGSLEY,

BORDON, HANTS.

Telephone Bordon 2091 (2 lines)

Representatives in London area.

GIVE HER PEARLS

Cultured pearls out of real oysters from Japan's finest pearl farms. 17 in. necklace, 30 years' guarantee, fancy clasp, dispatched in luxury presentation case £7 10s. 0d. Direct price, c.w.o. Ask for 14 page free illustrated catalogue. Tokyo Pearl Co. Ltd., 44 Hatton Garden, E.C.1. 01-405 2806.

DISCOUNT HOUSES

AZAT OFFER YOU BEST TERMS up to 30% discount all electrical goods. Refrigerators, televisions, cookers, air conditioners, washers, radiograms, tape recorders, typewriters, cameras, and lots more. Specialists in personal export to Pakistan and India.—Azat (London) Ltd., 3 Tottenham Street, W.1. Phone 01-580 8710/4124.

HUGE DISCOUNTS ON SEWING machines and typewriters. Personal callers welcome to The Sew and Sew Shop, 205 High Road, Willesden, London N.W.10. Telephone 01-459 1171.

Discount Houses—contd.

COHAR DISTRIBUTORS LTD.
Up to 30% carpets, up to 25% furniture. Savings on all leading makes. Carpets paid U.K. Expert fitting most areas. Up to 22½% Venetian blinds, 15% sewing machines, 20% electrical appliances, 20% washing machines, 15% refrigerators, 7½% cookers, 15% typewriters, 12½% parquet tiles, 15% furs, 25% tyres, 20% luggage, 10% lawn mowers, 17½% power tools, 17½% radios, 15% cutlery. Hire purchase facilities now available. Showrooms at London, Leicester, Sheffield, Bradford, Leeds, Hull, Middlesbrough, Manchester, Newcastle, Bristol, Hadleigh (S), Liverpool, Cardiff, Swansea, Aberdeen, Edinburgh, Plymouth, Bournemouth, Brighton, Glasgow, Dundee, Birmingham, Preston, Doncaster, Belfast, Nottingham, Huddersfield, Sevenoaks, Thorpe Bay, Portsmouth, Norwich, Coventry, Pontefract, and Sunderland, Lincoln and Thatcham. Write, stating requirements, or for introduction.—Cohar Distributors Ltd. (Dept. 2), 16 Jacob's Well Mews, George Street, London W.1 (mail only) and 47 Oswald Street, Glasgow C.1, or phone Glasgow 041-221 2771, London 01-242 2345, Birmingham 021-643 8333, Manchester Central 2321, Cardiff 40404, Liverpool 051-709 3232, Leeds 3-4433, Newcastle 61-0666, Sheffield 2-6622.

UP TO 30% DISCOUNT
on all electrical and domestic appliances with full guarantee. Tremendous saving under personal export scheme. Air Conditioners, Refrigerators, Washing Machines, Sewing Machines, Cookers, Cameras, Typewriters, etc. Packing and Shipping arranged. Home and Overseas Co., 7 Gerrard Street, London W.1. Tel.: 01-734 9937.

KENROY LTD.
Visit Kenroy Ltd. at their new address, Kenroy House, Dallington Street, London E.C.1, 01-253 6162. Export wholesale specialists, G.E.C. and all leading makes, electrical, radio and housewares. Nearest Tube, Barbican.

PROJECTORS AND CARPETS
All makes. Full guarantees. Up to 30% off Carpets. Showrooms: London and Provincial centres, or send a.e. and full details for estimate. Delivery free U.K. 25% off Furniture, Beds, Port. Typewriters, most Swiss Watches, 20% off Sewing machines, most Tape Recorders, 15% off Hi-Fi equipment, Radios, Shavers, Toasters, Food mixers, 10% off Cars, Vans, Washers, Fridges. Up to 30% off Cameras, Projectors, Lenses, Binoculars, 15% off Films, extra 2½% off £15, and 5% off £40 or more. H.P. also interest free credit. Send a.e. for details to: Special Sales Service, 9 Vernon House, Sicilian Avenue, Southampton Row, W.C.1. Tel.: 794 7674 and 405 0540. Only perfect goods supplied.

NURSING HOMES

Patients accepted for Termination of Pregnancy under the Abortion Act 1967

Apply Matron

The Nursing Home, 415 New Cross Road, London S.E.14

Telephone 01-692 7877

After this coffee the patient can sleep

Favourite decaffeinated coffee on the Continent for over 50 years. H.A.G. is recommended whenever caffeine is contraindicated. Send for a free sample of H.A.G. coffee from:



They call it the
'good-night' coffee!

THE A.A. SUPPLY CO. LTD. (Dept. B.M.), 31/33 Priory Park Road, London N.W.6.

CARPETS ONLY

As carpet specialists we are able to allow up to 33½% discount on all leading makes of Axminster, Wiltons, Orientals, etc. Showrooms with stocks and fitting service in most towns throughout Britain. Write or phone for introduction card to visit the showrooms nearest your home or send details for our quotation. Free delivery. Administrative Office: Cordova Carpets, 3 Brooks Road, Formby, Nr. Liverpool. Tel. Formby 74839.

MOLENS (House Furnishers) LTD.
20% discount for cash. Furniture, bedding and carpets. Up to 20% on electrical goods, washing machines, fridges, radio, hi-fi, T.V., etc. 7½% to 10% on cookers (gas and electric). All leading makes supplied. Members of medical profession are invited to visit our well-stocked showrooms. Three floors of furniture on display. No delivery charges. Emigrating? Tax free orders arranged. Delivered free to shippers with discount. Write for quotation.—Molens (House Furnishers) Limited, 600 Lea Bridge Road, London E.10. 01-556 9111/2 (Ansaphone Service). Open 9.30 to 5. Closed Thursday.

DODSON-BULL CARPET CO.
First for carpets. Up to 30% discount branded carpets: Wiltons, Axminsters, Orientals, tufted. £200,000 carpets on display in our extensive showrooms in London, Manchester and Newcastle upon Tyne. All makes available with full manufacturers' guarantees. Free delivery U.K. No imperfect goods sold. Expert fitting available most areas. Open 9 to 5.30 Mondays to Fridays, Saturdays 9 to 12 (Manchester 9 to 4). Write, stating requirements or for introduction, to showrooms in most main cities. Free brochure.—Dodson-Bull Carpet Co. Ltd. London: 5 and 6 Old Bailey, London E.C.4. Tel. 01-248 7971 (10 lines). Manchester: 55-61 Lever Street, Tel. 061-236 3687/8/9. Newcastle upon Tyne, 83-89 Blackett St. Tel. 20321 or 21428. Please quote ref. B.M.J.

CORK FLOOR AND WALL TILES 20% Special Discount on Concorc (14s. 3d. per square yard), Corktex, Cork-O-Plast, Walcorc, Par-K-Play, Cush-n-Tile. Send for details. Cork Floor Sales Co., Gordon House, Bridge Close, Horsell, Woking, Surrey. Tel. 048-62 64894.

S. C. DISCOUNT SALES
In your own interest please compare our 20% discount off manufacturers' recommended retail price on most makes of branded upholstery, dining-room and bedroom furniture, kitchen furniture and curtain materials. 24-hour telephone answering service.—Write to: S. C. Discount Sales, 21 Merryfield Gardens, Stanmore, Middlesex. Phone 01-954 2704.

G.F. ELECTRICAL 01-733 4576, 342 Coldharbour Lane, Brixton, S.W.9. 20% typewriters, 15% sewing machines, tape recorders, radio, photographic. 12½% other goods. Discount over the full retail price. Home and Export.

DISCOUNT UP TO 25%. REfrigerators, air conditioners, radiograms, tape recorders, cameras, typewriters. Personal exports.—Islam Brothers, 155 Whitfield Street, London W.1 (Warren Street), 387 6482.

FANTASTIC DISCOUNTS

Save up to 40% buying wholesale/duty free. Cameras, etc., Radios, Hi-Fi, Tape Recorders, T.V., Sewing Machines, Typewriters, Domestic Appliances, Kitchenware and other personal articles. Also save on Air Travel to India, Pakistan, Ceylon, Africa, U.S.A., and Far East, and Packing, Shipping and Forwarding. Write or visit our showrooms, 9.30 a.m.-6.30 p.m., Monday to Saturday. Rockford Marketing Ltd. (Dugal Travels), 24 Bryanston Street, London W.1. Tel. 01-935 6884 and 1132-3 (Tube: Marble Arch).

BUYING FURNITURE? CARPETS? Staffords of Acton offer a 20% DISCOUNT (e.g. £100 of merchandise for £80) off manufacturers' recommended retail prices. Most makes of furniture. Delivery date advised and a complete After-Sales Service after delivery. A wide selection of brand name Carpets also available at appreciable savings. Fitting can usually be arranged. Free estimates without obligation. No storage charges, and no delivery charges anywhere in England, Scotland, and Wales. Credit facilities arranged. Staffords showrooms open daily (including Sats.) 9.30 to 5.30, Weds. 9.30 to 1.00. Please write for free information leaflet or telephone us direct: Staffords Furnishers, Dept. CZ, 3 Horn Lane, Acton, London W.3. Telephone: 01-992 6851 (10 lines). Please always quote department CZ.

UP TO 30% DISCOUNT
on carpets. All makes available. British and Oriental. Fitted carpets are our speciality and quotations sent on request. London and Manchester showrooms. Free delivery. 20% furniture, kitchen unit. Call, write, or phone.—G. L. Carpet Co., 33 Plashet Grove, London E.6, phone 01-472 3219.

WATCHES & JEWELLERY 25% discount (excluding purchase tax), Leslie Davis Ltd. 266 Oxford St., W.1 (between Oxford Circus and John Lewis). Discounts available this branch only. 10% on lighters, compacts, pens, pencils and clocks. No discounts allowed on Omega watches. Credit terms and full discount. Hours of business: 9 to 5.30 p.m. Thursdays 8 p.m. Saturdays 1 p.m.—For privilege card write or phone 242 1178/9, 14 St. Cross Street, Hatton Garden, E.C.1.

SAVE UP TO 7/6 IN THE £
Special Discounts on virtually anything! Furniture, Carpets, Watches.....25% Cutlery, Venetian Blinds.....22½% to 37½% Tape Recorders.....20% Record Players.....20% Radio, T.V., Sewing Machines.....20% Photographic Equipment.....20% to 30% Electrical Goods, Oil Heaters, Cycles, Typewriters, Domestic Appliances, Razors, Heaters.....up to 25% Mowers, Power Tools.....12½% to 15% Central Heating Equip.....up to 20% Gas Appliances.....12½% Cars, Scooters.....10% Swimming pools.....20% Almost anything can be supplied at most favourable discounts and delivery can be arranged anywhere in the country. All goods supplied are brand new and fully guaranteed.

Special facilities available to all B.M.J. readers. For ANY of your requirements write to: READING WAREHOUSES LTD., Dept. BMJ, New Road, Tadley, Basingstoke, Hants. Tel.: Tadley 3704.

MOTOR CARS

B.M.A. GARAGE

Advantageous rates on new Cars and Hire Purchase. Consult us the specialists. Most makes supplied. Good stock of new Cars and selected used Cars. Write, phone or call—G. J. Shaffer & Co. Ltd., B.M.A. Garage, B.M.A. House, Tavistock Square, London W.C.1. Tel.: 01-387 6687.

CONSULTING ROOMS

EXCELLENT HARLEY STREET SUITE available for lease at £2,000 per annum.—Box M.4819, B.M.J.

WIMPOLE STREET. VERY PLEASANT ground floor consulting room and small adjacent office in exceptionally well maintained and congenial family house.—Wcl. 6533.

ACCOMMODATION

Wanted

SMALL UNFURNISHED FLAT, HARLEY Street area, sought by widow employed hospital work. Tel. 01-289 0609 evenings.—Box M.4820, B.M.J.

HOLIDAYS

WARM WINTER SUNSHINE—VILLA FOR 2/4 Costa Blanca. £41 fortnight air holiday. Special terms longer lets.—01-692 6824.

HOTELS

LONDON HOTELS ARE BEST RESERVED through Hotac Hotel Accommodation Service, 93 Baker Street, London W.1. 01-955 2555. Same-day confirmation.

TRAVEL

INFORMAL WINTER SUNSHINE cruises by Cargo and Trampships at low fares. Spain, Portugal, Canary Isles, Morocco, Med., W. Africa, Caribbean, Mexican Gulf, Brazil, Japan, etc. Accompanied cars shipped at low rates.—

BOWERMAN SHIPPING LTD., Dock Square, Warrenpoint, Co. Down. Phone 069372 2647. Telex 74184.

SHIPPING

SHIPPING. FREE ESTIMATES GIVEN for packing and shipment of all household effects. Cars and owner-packed consignments also handled. Full insurance facilities. Contact Harrison, Lennon, and Hoy, 5th Floor, Grand Buildings, Trafalgar Square, London W.C.2. Telephone No. 01-930 6877; Scala House, Holloway Circus, Smallbrook, Birmingham 5. Tel. No. 021-643 1386.

NURSING HOMES

CHEADLE ROYAL, CHEADLE, CHESHIRE (GATLEY 2331)

Medical Superintendent
W. V. Wadsworth, B.Sc., M.B., F.R.C.P.
D.P.M.

This excellent appointed hospital receives all types of patients who are suffering from psychological and senile illness. The most modern psychiatric treatments are available. Special geriatric unit for mild and senile patients.

FINCHLEY 5283

NORTHUMBERLAND HOUSE, N.3
A psychiatric nursing home. Elderly patients accepted. Moderate terms. Apply Resident Physician, 237 Ballards Lane.

THE MANOR HOUSE NURSING HOME Bishopstoke, Hants. Tel.: Eastleigh 3494

A general nursing home where doctors suffering from cardio- or cerebro-vascular disease are especially welcome. Resident Physician. Helicopter ambulance. Moderate fees.

VACANCY, NEW EXTENSION, EXCLUSIVE registered home for the elderly.—Hastlewood House, Crescent Road, Enfield, Middx. 01-363 4865 Mrs. Gelister.

INDEX TO ADVERTISERS

PUBLISHERS

J. & A. Churchill Page xvi

PHARMACEUTICALS

Allen & Hanburys ii
BDH Pharmaceuticals ii and iii
Bencard ix
Berk Pharmaceuticals xix
Boehringer Ingelheim Colour (front)
Burroughs Wellcome & Co. vi and xv
Consolidated Chemicals xvi
Duphar Laboratories 4 pp. art (front)
Fisons Pharmaceuticals xiv
Geigy (U.K.) viii and xvii
Glaxo Laboratories 2 pp. colour (inside front cover and facing page)
Imperial Chemical Industries v
Kabi Pharmaceuticals xvii
Lederle Laboratories xiii
Eli Lilly & Co. vii and xii
May & Baker iv
Merck Sharp & Dohme (outside back cover)
Parke Davis & Co. Colour (front)
Pfizer Colour (front)
Roche Products 2 pp. colour (front)

FOOD PREPARATIONS

Cow & Gate x

MISCELLANEOUS

B.M.J. Publications Art (inside back cover)
Medical Insurance Agency xvii
Medical Sickness Society xvi
A.A. Supply Co. xlix

Cumulative Index

1968

AVAILABLE NOW: A CUMULATIVE INDEX TO THE B.M.J. FOR 1968

The annual index (a cumulative version of the four quarterly indexes) is published for the convenience of librarians, research workers, and all those who make frequent reference to the published volumes of the B.M.J., and its Supplement.

Cloth Bound

Lettered in Gold

100 pages

Price 30s. including postage

B.M.A. Members may purchase copies at the concessionary price of 15/- each including postage, but orders must state B.M.A. Membership and be addressed to the Publisher.

Order your copy of the Cumulative Index 1968 (and 1967 is still available) direct from The Publisher, British Medical Journal, B.M.A. House, Tavistock Square, London W.C.1.



in depression

grounds for optimism

For the depressed patient, optimism about the chances of recovery begins with the first visit to the physician who shows an interest in his case. This optimism can be built upon with the aid of modern antidepressant drugs, enabling the physician to help his patient to a more speedy recovery.

In this respect, 'Concordin' often brings an initial elevation of mood within a week—the patient soon has grounds for greater optimism.

'Concordin' is available as tablets in two strengths:
'Concordin'-10 as white, film-coated tablets (marked 'C10') containing 10 mg protriptyline hydrochloride, in bottles of 100 and 500;
'Concordin'-5 as salmon-red, film-coated tablets (marked 'C5') containing 5 mg protriptyline hydrochloride, in bottles of 100 and 500.

'Concordin' offers many depressed patients these advantages:

- speed of action—
improvement often starts within a week
- virtual freedom from sedative activity—the patient on 'Concordin' can continue with normal activities since drowsiness is rare
- no dietary restrictions—
'Concordin' is not a MAOI and so the patient can enjoy full freedom in choice of food

Detailed information is available to physicians on request.
® denotes registered trademark.

Concordin

Protriptyline hydrochloride



Merck Sharp & Dohme Limited
Hoddesdon, Hertfordshire
Telephone, Hoddesdon 67123