

Bronchitis is Penbritin Territory

The case for prescribing Penbritin in bronchitis is strong. It is backed by more than 8 years' clinical experience.

Penbritin offers broad-spectrum activity against the bacteria involved in bronchitis, including *Strep. pneumoniae* and the particularly troublesome *H. influenzae*. Tetracyclines cannot be relied on to eradicate these, for some strains of both organisms are now tetracycline-resistant.

Organisms are merely inhibited by tetracyclines. Even at routine dosage, Penbritin kills bacteria in the lung tissue. At high dosage, bactericidal action in the sputum is often achieved. Penbritin swiftly resolves acute bronchitis, and makes possible longer periods of remission for the chronic bronchitic.

For all its broad-spectrum power, Penbritin has the safety of a penicillin. More than 1,600 published references have shown its lack of toxicity. Penbritin's safety record means that it can be confidently prescribed whatever dosage or length of treatment your patient requires. The full range of presentations—capsules, pleasant syrup, tablets and injections—allows you to select the ideal form of treatment for each patient.

Full information is available on request.



Penbritin* (ampicillin B.P.) is a product of British research at
Beecham Research Laboratories, Brentford, England.
originators of the new penicillins

*regd.





**For the patient with
chronic bronchospasm**

**CHOLEDYL
BRINGS EFFECTIVE, PROLONGED RELIEF**

Choledyl tablets rapidly produce high sustained theophylline blood levels, providing welcome relief from breathlessness and minimising the occurrence of acute attacks.

In chronic bronchitis or in bronchial asthma CHOLEDYL* is more effective than oral aminophylline is usually well tolerated in effective doses remains effective
Choledyl is presented as tablets containing 100 mg or 200 mg choline theophyllinate BP, and as syrup containing 62.5 mg choline theophyllinate BP in each 5 ml dose.

Full information is available on request

ALLEN & HANBURY'S LIMITED LONDON E2



*Under licence from Warner-Lambert Pharmaceutical Company, New Jersey, U.S.A., owners of the Trade Mark.

Elegance breeds elegance

Doors open wide to the fortunate few whose success has permitted them the luxury of a Lotus. Its engineering integrity and traditionally superb Lotus styling make it an outward indication of your discerning taste.

For details and brochures telephone 01-240 1902

'You have obviously arrived in a Lotus'

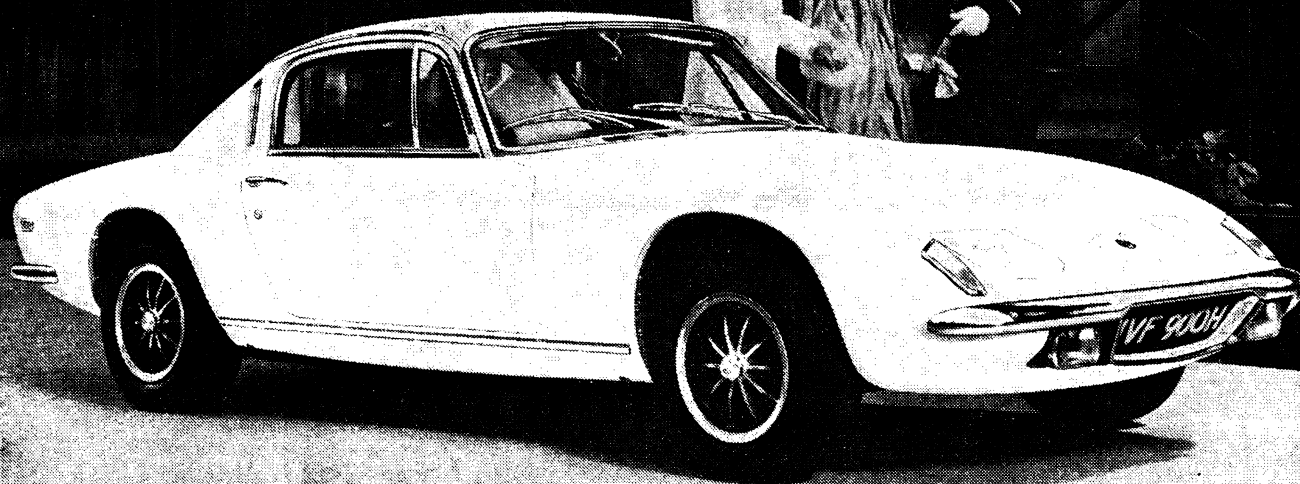

LOTUS DEALERS

Ashmore Brothers Limited, Roebuck Lane, West Bromwich, Staffs. **West Bromwich** 2350
Attwood Garages Limited, Raglan Street, Wolverhampton, Staffs. **Wolverhampton** 25852
Black & White (Harvington) Ltd., Harvington, Nr. Evesham, Worcs. **Harvington** 456
Buckland Garage (Dover) Ltd., 138/142 London Road, Dover, Kent. **Dover** 1898
Camden Motors Limited, Lake Street, Leighton Buzzard, Beds. **Leighton Buzzard** 2041
Charlie Oates Limited, The Wayside Garage, Yealand, Nr. Carnforth, Lancs. **Carnforth** 2460
Clarkes Garage (Narborough) Ltd., St. Johns, Narborough, Leics. **Narborough** 3638/9
Dicksons Motors (Perth) Ltd., Viewfield Place, Crieff Road, Perth, Scotland. **Perth** 22192
Ellis Moor Limited, 111 New Bridge Street, Newcastle-upon-Tyne, Northumberland. **Newcastle** 25964. J.A. Elise & Son Ltd., Codnor, Derbys. **Ripley** 2321/2/3.
Foley Park Motors, Stourport Road, Kidderminster, Worcs. **Kidderminster** 2824
Grose Limited, Westonina Garage, Wellingborough Road, Weston Favell, Northants. **Northampton** 41141
Hallamshire Tyre & Motor Co. Ltd., Broad Lane, Sheffield, Yorkshire. **Sheffield** 25048

Hammonds & Oakwood Garages Ltd., 268/272 High Street, Bromley, Kent. 01-460 3282
Jos Randles Limited, Wharf Garage, Stoke-on-Trent, Staffs. **Stoke-on-Trent** 48361
Kingfisher Motors Limited, 120 Bridge Road, East Molesey, Surrey. 01-979 2195
Ian Walker (Sales & Service) Ltd., Woodhouse Service Station, 236, Woodhouse Road, N.12. 01-368 6281
Len Street Engineering Ltd., 67/69 Drayton Gardens, Chelsea, London S.W.10. 01-370 4114
London Sports Car Centre Ltd., High Street, Edgware, Middx., **Edgware** 6171
Malcolm Templeton Limited, Broadway Avenue, Ballymena, Northern Ireland. **Ballymena** 2161/2. Also at: 395/410 Shankhill Road, Belfast. **Belfast** 27269.
Mangoletti Holdings Ltd., Malt Street, Knutsford, Cheshire. **Lower Peover** 899/890/816.
Mike Spence Limited, Reform Road, Maidenhead, Berks. **Maidenhead** 28539.
Gold Seal Car Co. Ltd., (New Cross Motors) 253 New Cross Road, London, S.E.14. 01-639 3204/5/6.
Normand (Bradford) Ltd., Hall-ings, Bradford 1, Yorks. **Bradford** 33077
Normand Garages Ltd., Hookwood Garage, Reigate Road, Horley, Surrey. **Horley** 2257
Plough Motors (Stroud Valley) Ltd., Stonehouse, Glos GL10 2HJ. **Stonehouse** 2382.
Rob Walkers Corsley Garage Ltd., Frome Road, Warminster, Wilts.

Chapmanslade 383. Rob Walkers
Huxhams Garage Ltd., Penn Hill, Parkstone, Poole, Dorset. **Parkstone** 6145
South London Motors Ltd., 512 High Road, Streatham Common, London S.W.16. 01-764 4444.
Sports Motors Limited, 250 Plymouth Grove, All Saints, Manchester 13. 061-224 3325.
Sports Tune Motor Co. Ltd., Longniddry, East Lothian, Scotland. **Port Seton** 711/2.
Steelesport 635 Govan Road, Glasgow S.W.1, Scotland. 041-445 4418
Tollgate Engineering (Rye) Ltd., Rye, Sussex. **Rye** 3105.
Victor Raysbrook Motors, 182 High Street, Watford, Herts. **Watford** 41281
Westleigh Garages Ltd., 1339 London Road, Leigh-on-Sea, Essex. **Southend** 77789
Northern Sports Cars, Scorton Common, Richmond, Yorks. **Old Catterick** 613
Grange Motors (Brentwood) Ltd., Brook Street, Brentwood, Essex. **Brentwood** 216161
Wilson's Automobiles & Coachwork Ltd., 1-3 Dorking Road, Epsom, Surrey. Epsom 25257
Lotus Seven Only Caterham Car Sales, 38/40 Town End, Caterham-on-the-Hill, Surrey. Caterham 46666

LOTUS CARS LIMITED
Norwich, Norfolk, NOR 92W
Tel. Wymondham 3411



**All
diagnosis
comes to a point**

You make your decision — it's not always easy — whether to advise, refer or prescribe. If it's a simple infection, otitis media or tonsillitis for example, you look for a treatment that is reliable, effective and acceptable to the patient.

Very often, it all points to Broxil.

Broxil works. In practice, patients do seem to get better quicker with Broxil. Broxil has an excellent safety record. All you ever need do is take the normal penicillin precautions.

For ENT, upper respiratory tract, skin and soft tissue infections, Broxil has an outstanding record for effectiveness over ten years of practice.

Broxil works in practice

Further information is available on request.



Broxil* (phenethicillin) is a product of British research at
Beecham Research Laboratories, Brentford, England.
originators of the new penicillins

*regd.



**For fast, effective treatment
of Urinary Tract Infections—**

UROMIDE

**goes to the site of infection
in the shortest possible time**

Rapid analgesic action with high
bacteriostatic levels in the urine,
2 tablets 3 times daily. N.H.S. 25 Tablets 4/10.
CONSOLIDATED CHEMICALS LTD., WREXHAM, Denbighshire



**Helps to restore natural
vitality without undue
stimulation—**

FOSFOR

PHOSPHORYLCOLAMINE, A NEW AMINOACID
THE SAFE NATURAL STIMULANT

Bottles 200 cc. and 5,000 cc.
Basic N.H.S. Price 200 cc. 4/-

CONSOLIDATED CHEMICALS LTD., WREXHAM, Denbighshire



**After this coffee
the patient can sleep**

Favourite decaffeinated coffee on
the Continent for over 50 years.
H·A·G is recommended whenever
caffeine is contraindicated. Send
for a free sample of H·A·G coffee
from:



*They call it the
'good-night' coffee!*

THE A.A. SUPPLY CO. LTD. (Dept. B.M.), 31/33 Priory Park
Road, London N.W.6.

ADVERTISEMENTS

PHARMACEUTICAL PRODUCTS

Readers are reminded that prescribers'
literature and clinical information are
always available from advertisers on
request.

DISEASES OF THE DIGESTIVE SYSTEM

from the British Medical Journal

"... an authoritative review of digestive diseases,
attractively and tersely described."

"... can be strongly recommended to undergraduate
and postgraduate students, to general practitioners and
to consultant physicians and surgeons... to help
them in their day-to-day clinical practice of
gastroenterology."

Practitioner (1969), 203, 331

"... a most concise, easily read and accurate progress
report..."

"... indeed a book which can be equally well
recommended for those in general practice as well as for
hospital doctors."

Brit. J. Hosp. Med. (1969), 2, 1734

"... a volume such as this will be particularly
welcomed by general practitioners."

GP (1969), 6, No. 42, 25

Cloth Bound

Demy Octavo

331 pages

Price 40s. (U.S.A. \$5.00)
including postage

Copies can be ordered now direct from

The Publishing Manager

BRITISH MEDICAL JOURNAL

Tavistock Square, London W.C.1., or through any leading bookseller

What can you do for your chronic
bronchitics except control infection
and other complications and tell
them to stop smoking?

accept our invitation to see 'FIGHTING BACK'

A film which shows—with authority
and with humanity—
ways of teaching many patients
with chronic respiratory disease
how to maintain, and even to improve, their
mobility and capacity for work.



A ROCHE FILM PRESENTATION

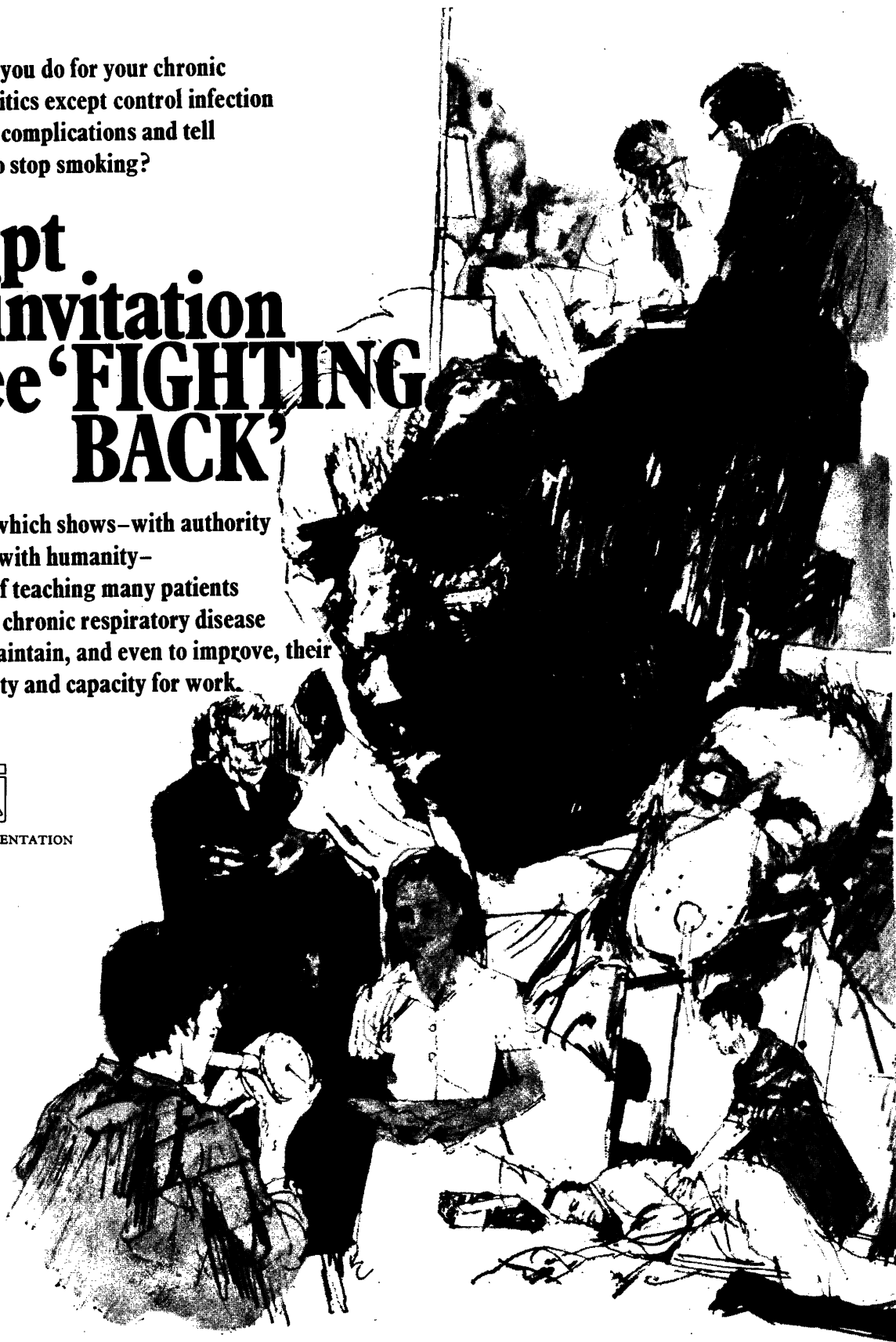

If you have not already received an invitation to see 'Fighting Back' you will shortly be hearing from the Roche Representative in your area.

Betnovate



Betnovate-N

a classic answer to moist infected dermatoses



A simple case for Betnovate-N Cream

Left : infected seborrhoeic eczema on forehead

Right : eczema and infection cleared after six days' treatment with Betnovate-N Cream applied twice daily

For your detailed reading Betnovate-N

Presentation

Betnovate-N (0.1% betamethasone as 17-valerate plus 0.5% neomycin sulphate)

Cream and Ointment : 15, 30 and 100 gram tubes

Lotion : 20 ml bottle

Tulle : tin of 10 pieces (4 in x 4 in)

Indications

All steroid responsive dermatoses including psoriasis.

Betnovate-N preparations should be used if bacterial infection is present or suspected.

Application

Apply a small quantity once or twice daily

Adverse reactions

Betnovate preparations are usually tolerated well, but if signs of hypersensitivity appear, application should be stopped immediately. When used with occlusive dressings on extensive areas, or for prolonged periods, as with all topical steroids, there is a possibility of systemic absorption. Absorption is more likely in infants and children, and may occur even in the absence of occlusion.

Also available Betnovate-C and new Betnovate-A

Betnovate is a Glaxo trade mark

Glaxo 

Detailed literature available on request from
Glaxo Laboratories Ltd, Greenford, Middlesex

The skinfold test gauges the need for glycoliptic therapy

There is a close negative correlation between skinfold thickness and muscle glucose uptake. Skinfold thickness is a simple and accurate measurement to enable the degree of obesity to be determined.

The Ponderax skinfold calipers are designed to facilitate the diagnosis and classification of obesity. They act as a guide to the dosage of Ponderax required to produce optimum anorectic effect and restore metabolic equilibrium in the obese patient.

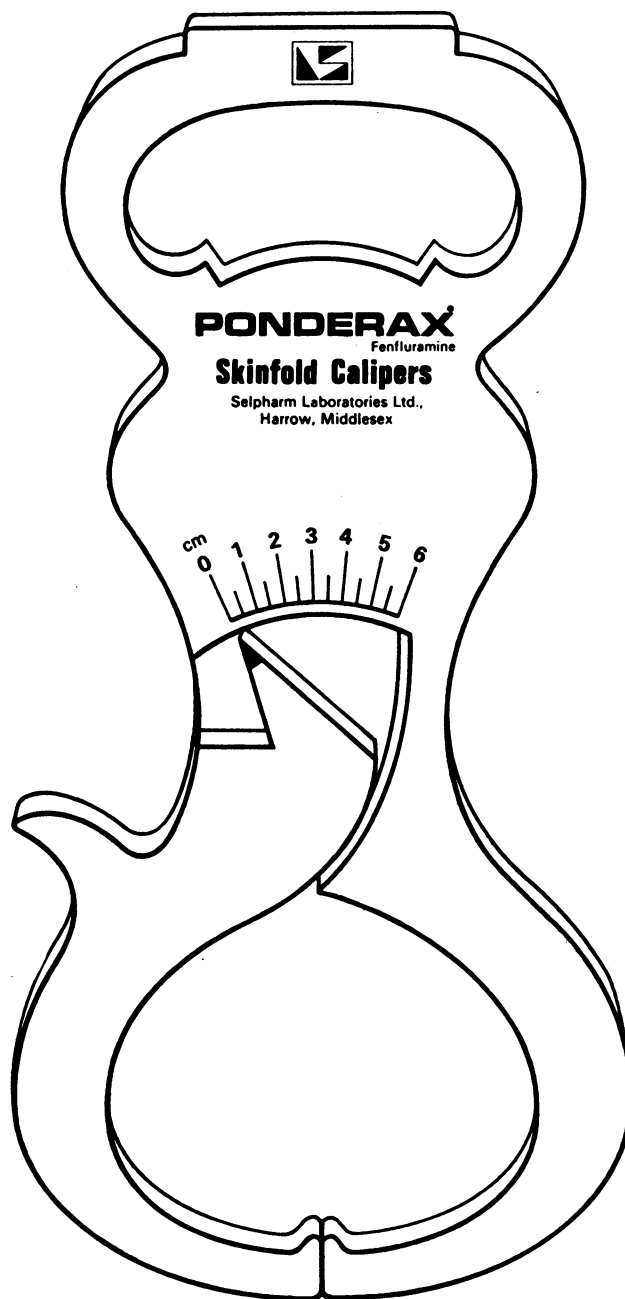

PONDERAX[®]
FENFLURAMINE

**Sustained and substantial weight loss with
no stimulation or suppression of REM sleep**

Full information from:



SELPHARM LABORATORIES LTD.
Percival House, Pinner Road
Harrow, Middlesex

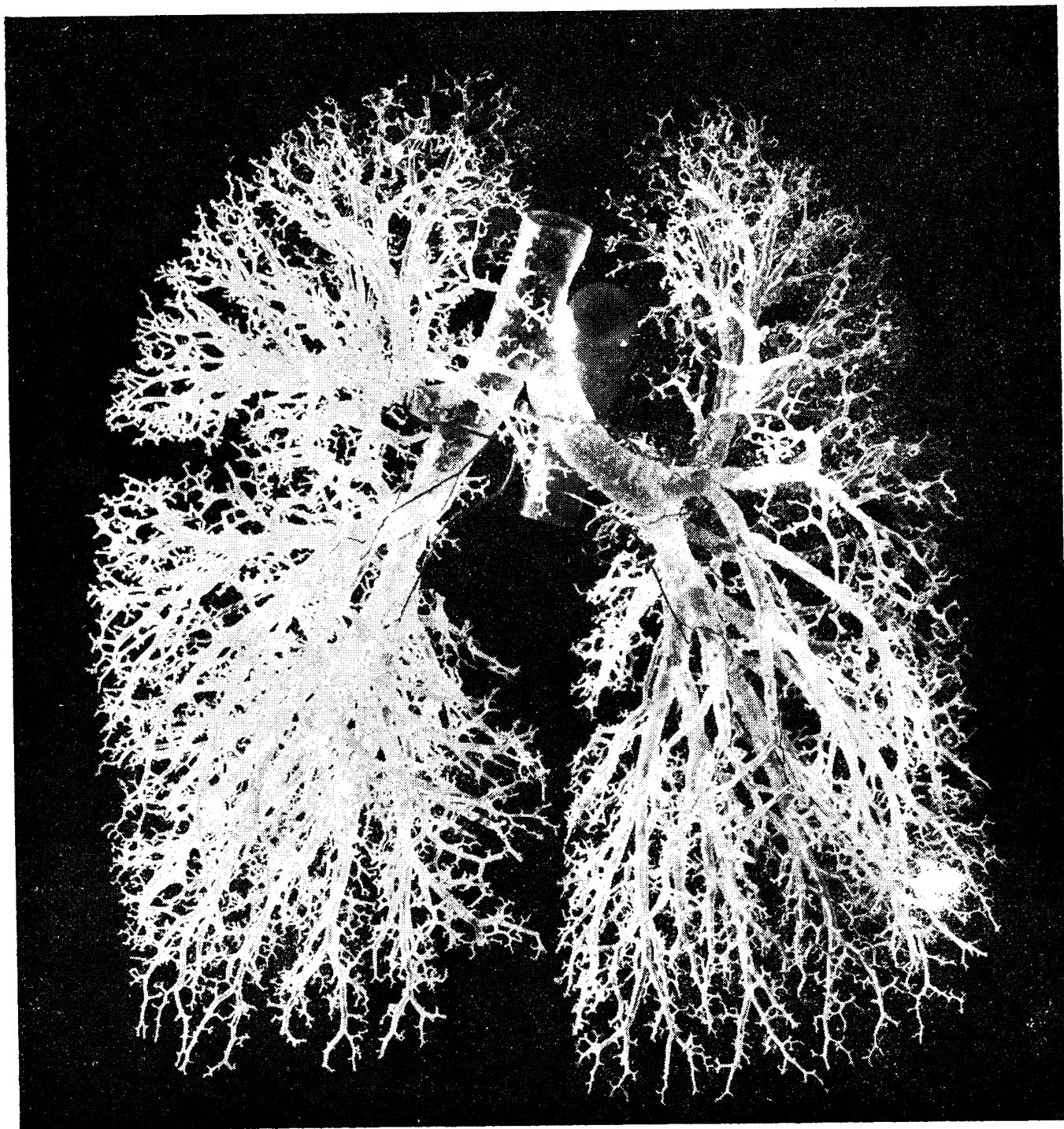

Room to breathe

Ledermycin[®]
Demethylchlortetracycline

**All-round antibiotic action against
respiratory tract infections**



LEDERLE LABORATORIES

A division of Cyanamid of Great Britain Ltd.
Bush House Aldwych London W.C.2

© Regd. Trademark Full information available on request.

The May & Baker family of cough preparations

That hot water bottle might keep out the cold but it won't stop her cough. A bottle of 'Phensedyl' linctus would have more effect.

When his cough becomes more than a polite "ahem" he's in trouble. He has enough on his tray without bottles of cough linctus as well. 'Phensedyl'* capsules for him, and all coughing workers.



The coughing offspring. Fruit flavoured 'Tixylix'* will gently soothe away their coughs.



*trade mark
M&B brand Medical Products

Full information
is available on request

'Phensedyl' Linctus

contains Promethazine
Hydrochloride B.P.,
Codeine Phosphate B.P.
and Ephedrine
Hydrochloride B.P.

'Phensedyl' Capsules

contains Noscapine B.P.
instead of Codeine.

'Tixylix'

children's cough linctus
contains Promethazine
Hydrochloride B.P.,
Phenol B.P.,
Phenylpropanolamine
Hydrochloride B.P.C.



MAY & BAKER LTD.
Dagenham Essex
RM10 7XS England

Kelfizine W

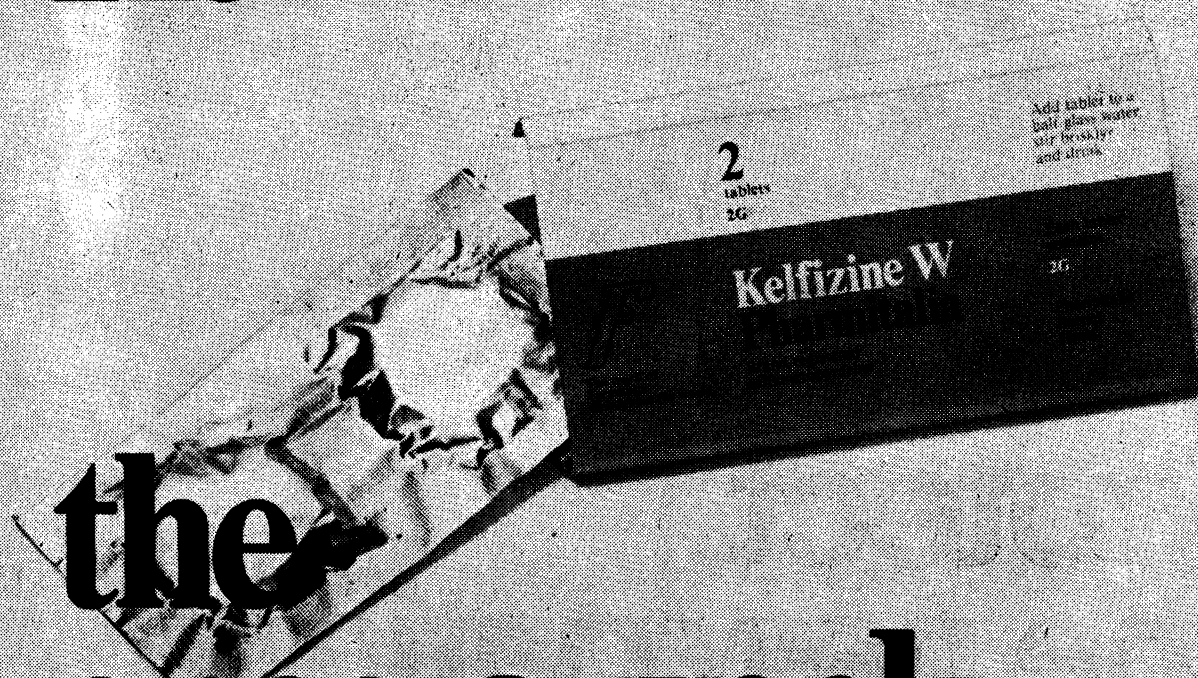

the once a week sulphonamide

▲ brand sulfametopyrazine

Also available for daily dosage as 'Kelfizine'

Full prescribing
information from

Pharmitalia
Kingmaker House
Barnet
Hertfordshire
01-440 7171



The mark of
Pharmitalia
throughout
the world



Newly wed...
working still...
madly busy...
mind awirl.

Protect the new patient from her own forgetfulness.

Lyndiol 2-5 provides contraception from the very first tablet without any reliance upon other contraceptive methods. It has by far the lowest failure rate (0.003 per Hundred Women Years)¹, due in part to the prolonged activity of lynestrenol²: if a patient forgets a tablet she takes it the following day and is still protected. The easily-remembered same-day dosage regimen fortifies the medical advantages of Lyndiol 2-5 and further protects the patient from her own forgetfulness. An extremely low incidence of side-effects³ reinforces the logic of protecting the new patient with Lyndiol 2-5.

1. Huisants Wet. (1966) 9, 201. 2. J. Endocr. (1968) 42, 337. 3. Acta. Obst. Gynec. Scand. (1967) 46, Suppl. 8.

Lyndiol 2-5

Each tablet contains: 2.5mg. lynestrenol and 0.075mg. mestranol.



Literature and samples on request.
Organon Laboratories Ltd · Crown House · Morden · Surrey

A new flu vaccine from Wellcome

Before influenza strikes your older patients and those with chronic and debilitating diseases (particularly those with cardiac and pulmonary conditions) consider vaccination.

Remember also that post-influenzal depression and other aspects of the post-viral state have been observed to be often more serious than is usually imagined.*

WELLCOME* Influenza Virus Vaccine (inactivated extract antigen) Bivalent will provide protection against A2 Hong Kong 68 and the current B strains of influenza virus. As a result of deoxycholate treatment, the viruses are rendered less reactogenic but their antibody-inducing properties remain unimpaired.

* *Med. Wkly. (London)* (1959), 90, 233

Protect your patients with WELLCOME FLU VACCINE.

Full information is available on request.



Burroughs Wellcome & Co. (The Wellcome Foundation Ltd.)
Dartford, Kent.

* Trade Mark

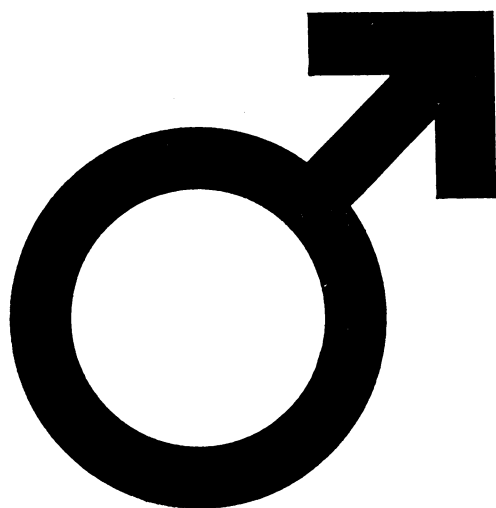

Sustanon makes a man a man again

in body and in mind

When gonadal activity is inadequate the young or middle-aged male may demonstrate diminished genital structure, and response, to the point of impotence. Understandably the repercussions reach far beyond the purely physical – often playing havoc with the patient's psyche, marriage and career.

Every physician knows how complex is diagnosis of the condition, with the patient frequently hiding the facts not only from his doctor but *from himself*. Even when the diagnosis is established, therapy is not straightforward and many factors must be considered. Nevertheless with Sustanon a clear, early and sustained response may occur at all levels, physical, mental, and emotional.

Sustanon is preferable to testosterone propionate as of course no single testosterone ester provides both lengthy activity and rapid onset of action. This Sustanon does. Its prolonged activity is such that only an occasional injection is needed to maintain the required therapeutic level.

Sustanon '100'

2 weeks' activity – contains 100mg testosterone per ml:

Testosterone Propionate B.P. 20mg
Testosterone Phenylpropionate B.P. 40mg
Testosterone Isocaproate 40mg

Sustanon '250'

4 weeks' activity – contains 250mg testosterone per ml:

Testosterone Propionate B.P. 30mg
Testosterone Phenylpropionate B.P. 60mg
Testosterone Isocaproate 60mg
Testosterone Decanoate 100mg

Packs: Boxes of 3 ampoules of 1 ml in either strength.
Single 1 ml Orgaject disposable syringes in either strength.
Contraindication: in males, carcinoma of the prostate.



Further information available on request.

Organon Laboratories Limited · Crown House · Morden · Surrey



New stability for the hypertensive patient

**Inderal-80 reduces high blood pressure
without causing postural hypotension**

Smooth and slow reduction of blood pressure. No postural or exercise hypotension. Round-the-clock control of blood pressure, even whilst supine. Effective in all types of hypertension. Minimal side effects.

'Inderal'-80 depends for its effect on a specific pharmacological action. Before using 'Inderal'-80, it is important that doctors should read the detailed literature for infor-

mation on dosage, precautions and contraindications. We shall be pleased to send you full information.

Inderal-80
PROPRANOLOL HYDROCHLORIDE B.P.

TRADE MARK



THE QUEEN'S
AWARD
TO INDUSTRY
1966 1967
1968 1969

Imperial Chemical Industries Ltd., Pharmaceuticals Division, Alderley Park, Macclesfield, Cheshire

FLU

AND YOUR SPECIAL RISK PATIENTS

Although last year's epidemic of influenza was contained within reasonable bounds, the case for protection of special risk patients—especially bronchitic patients—will be as strong as ever this year.

The answer, one-shot immunisation with Admune, is ready to hand, in a disposable single-dose Snapject syringe. Admune will protect against the strains responsible for all outbreaks of influenza in this country during the past few years including A₂/Hong Kong/1/68 which appeared in the Autumn of 1968.

Admune is an influenza virus vaccine standardised by haemagglutination to contain in 1 ml a minimum of 15,000 H.A. units in the ratio of:

A ₂ /England/344/68	7000 units
A ₂ /Tokyo/3/67	3000 units
B/England/5/66	5000 units

You hold
the answer
in your
hand

ADMUNE*

INFLUENZA VIRUS VACCINE (INACTIVATED)



*Trade Mark
Additional information is available on request.
Made in England
BDH PHARMACEUTICALS LIMITED LONDON E2

BDH69/119/HN



Migril masters migraine

Stops headaches. Stops nausea.

Ergotamine — specific for the early control of the headache and ocular disturbances — may also aggravate the nausea and vomiting of migraine. By the inclusion of cyclizine in MIGRIL, any tendency to nausea and vomiting, due to the full therapeutic dose of ergotamine, or the migraine itself, is averted.

Each tablet contains 2 mg. ergotamine tartrate, BP, 50 mg cyclizine hydrochloride, BP and 100 mg caffeine hydrate, BP. Full information is available on request.



Wellcome Burroughs Wellcome & Co. (The Wellcome Foundation Ltd.) Dartford, Kent

*Trade Mark

**in children
who won't eat**



Periactin[®]

Cyproheptadine hydrochloride/MSD

restores appetite

clinically proved appetite stimulant

'Periactin' is the answer for many of those patients, adults as well as children, who are underweight and yet have no appetite for food. 'Cyproheptadine produces a gain in weight which is four times greater than that exhibited by patients not receiving the treatment.'
Orientación méd., 1967, 785, 824 (Dec 22)

[®] denotes registered trademark.

effect usually prompt

'Periactin' often stimulates appetite after a week's therapy

readily accepted by the patient

'Periactin' is available as tablets and as a pleasant-tasting syrup

Supplied as 4 mg tablets and as a syrup (2 mg/5 ml). Detailed information is available to physicians on request.



Merck Sharp & Dohme Limited, Hoddesdon, Hertfordshire
Telephone, Hoddesdon 67123

Tofranil[®] Geigy

We are not aiming to confuse but

Depression
Enuresis
Enuresis
Depression
Enuresis

... it is true that Tofranil, unsurpassed for its effectiveness, reliability and good tolerability in the treatment of depression, is also a valuable treatment for nocturnal enuresis. The mode of action of Tofranil in this latter condition is still a matter for some speculation - but it undoubtedly works - in up to 85% of cases! 1, 2, 3, 4.

Selection of controlled studies :

1. Med. J. Aust., **1**, 191 (1964)
2. J. Pediat., **67**, 283 (1965)
3. Brit. J. clin. Pract., **22**, 297 (1968)
4. Canad. med. Ass. J., **99**, 263 (1968)

Tofranil (5-(3-dimethylaminopropyl)-10, 11-dihydrodibenz [b, f] azepine (imipramine) hydrochloride) is available as 25 mg tablets and capsules, 10 mg tablets, syrup containing 25 mg/5 ml and ampoules containing 25 mg/2 ml.

Detailed literature describing Tofranil and a "dry bed chart" for use in conjunction with Tofranil in enuresis available on request.

Geigy (U.K.) Limited, Pharmaceuticals Division,
Macclesfield, Cheshire. SK10 2LY

**This arthritic is back
on her delivery round for the
first time in two years**



BRUFEN

(ibuprofen)

The incident recreated here is taken from an actual report of the results achieved with Brufen. Many such reports about Brufen have been received, and provide convincing evidence of the very real benefits which this highly effective antirheumatic agent can bring to the arthritic. To those restricted by an arthritic condition, Brufen means the freedom of reduced stiffness,

improved joint flexion and an extended range of pain-free movement. There is also a remarkable freedom from adverse effects, and Brufen is so well tolerated by the gastro-intestinal tract that the first dose of each day can be taken on an empty stomach, as soon as the patient is awake.

Brufen is ibuprofen, the first non-steroidal antirheumatic agent evolved entirely by British research.

BRUFEN  **NEW FREEDOM FOR THE ARTHRITIC**

Full information is available from Medical Products Marketing,
Boots Pure Drug Co. Ltd.,
Nottingham. 

RHEUMATIC DISORDERS

THE TRANSVASIN PROCESS—
MORE TO IT THAN MEETS THE EYE!

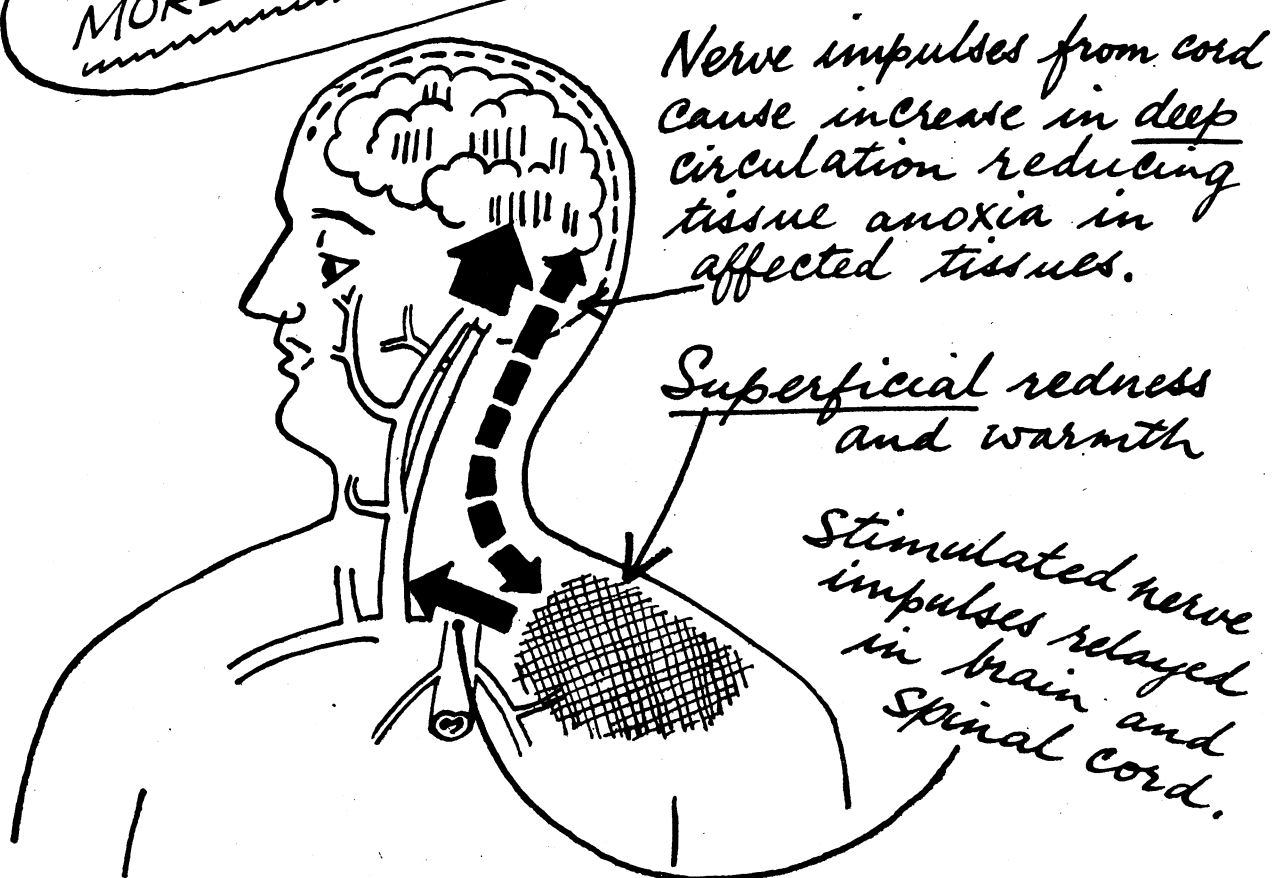

Nerve impulses from cord
cause increase in deep
circulation reducing
tissue anoxia in
affected tissues.

Superficial redness
and warmth

Stimulated nerve
impulses relayed
in brain and
spinal cord.

NO adverse effects on blood or stomach

TRANSVASIN HIGHLY ACTIVE

Ethyl nicotinate 120 times

more active than nicotinic acid in penetrating
the skin.

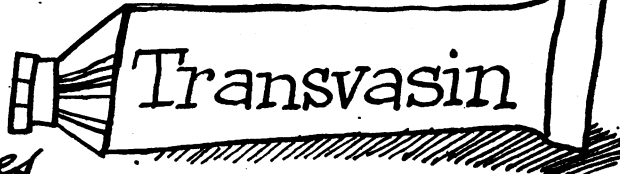

⊗ MARY: Write for samples and literature to:
Lloyd-Hamol Ltd., 103 Mount Street, London, W.1.
PLEASE.

Actifed in space

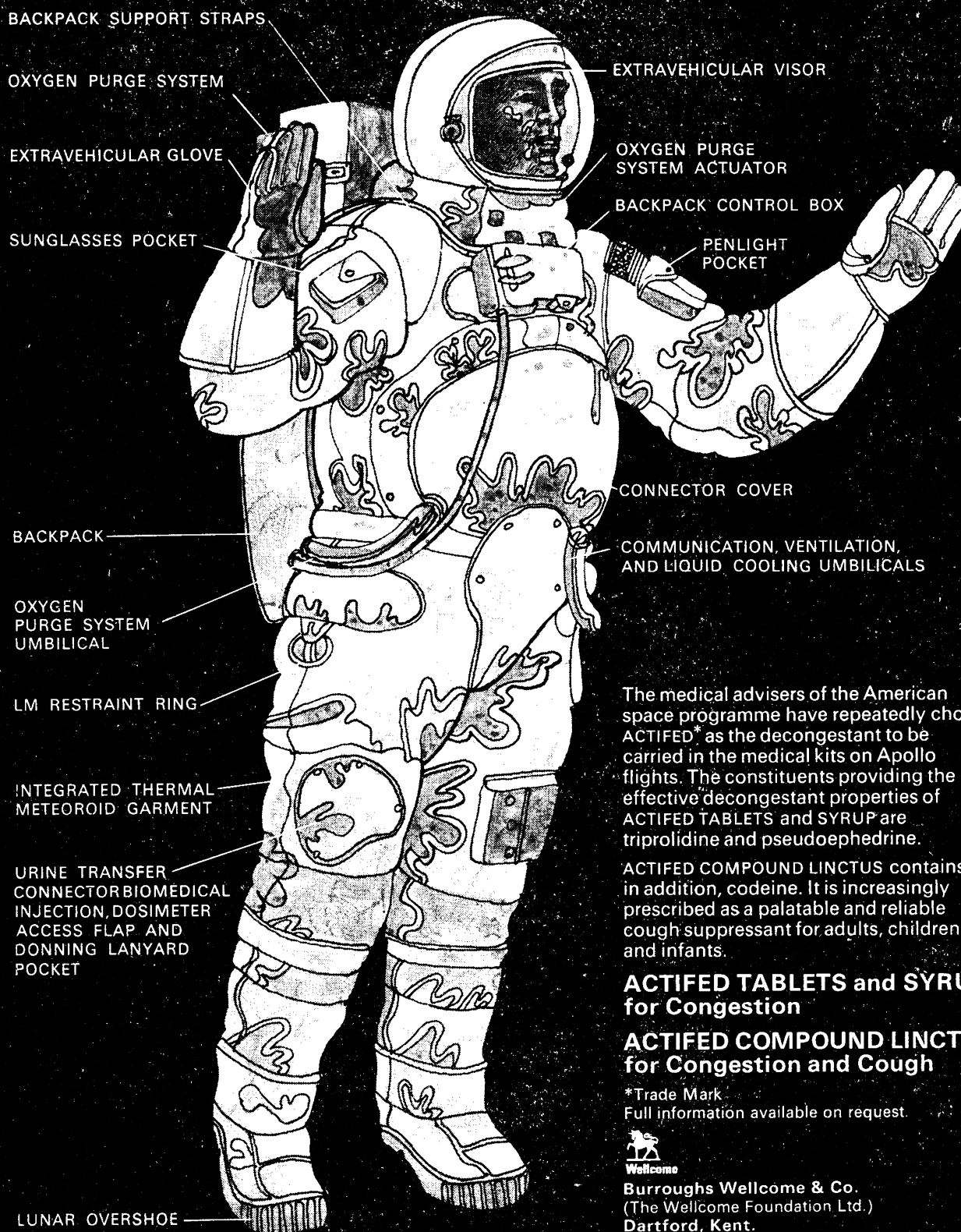

The medical advisers of the American space programme have repeatedly chosen **ACTIFED*** as the decongestant to be carried in the medical kits on Apollo flights. The constituents providing the effective decongestant properties of **ACTIFED TABLETS** and **SYRUP** are triprolidine and pseudoephedrine.

ACTIFED COMPOUND LINCTUS contains, in addition, codeine. It is increasingly prescribed as a palatable and reliable cough suppressant for adults, children and infants.

ACTIFED TABLETS and SYRUP
for Congestion

ACTIFED COMPOUND LINCTUS
for Congestion and Cough

*Trade Mark

Full information available on request.



Burroughs Wellcome & Co.
(The Wellcome Foundation Ltd.)
Dartford, Kent.

Just check **Verton** the new oral contraceptive against your usual prescription.

Verton

- ☒ **Does not increase blood-clotting factors VII and X** therefore it may not cause thrombosis.
- ☒ **Causes fewer side-effects**
It may not produce nausea, vomiting, weight-gain, headaches or depression.
- ☒ **Does not affect wanted pregnancy**
Verton has no permanent effect on reproductive mechanisms.
- ☒ **Verton is more likely to be remembered**
Continuous tablet taking, aided by the Memory Pack obviates the need to remember when to restart.
- ☒ **Oestrogen-free**
- ☒ **Verton** has proved to be more reliable than mechanical methods of contraception.

'Conventional' Pill

- ☐
- ☐
- ☐
- ☐
- ☐
- ☐
- ☐

Which did you choose?

Verton

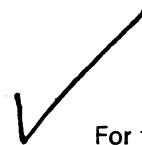

For full information
see overleaf.

Verton

Rationale

Verton is a new kind of oral contraceptive containing a progestogen (chlormadinone acetate).

It provides contraception primarily by thickening the cervical mucus and thus preventing the entry of spermatazoa into the cervical canal. Contraception is enhanced because minor alterations in the endometrium make nidation of any fertilised ovum more difficult, and because ovulation is occasionally inhibited.

Indications

Verton is an oral contraceptive particularly suited to those women who experience side-effects with the conventional oestrogen-progestogen combinations, e.g. nausea, weight-gain, oedema, headaches and depression.

Since it does not inhibit lactation, it is particularly suitable for use during the post-partum period, for those who wish to breast-feed their babies.

It is useful for all those who are unreliable at taking their tablets because of the simplicity of everyday medication.

Side-effects

Apart from some irregularity of cycles, other side-effects with Verton are uncommon. Nausea, abdominal discomfort, headache and weight changes are seldom recorded. Laboratory studies suggest there is no effect on blood-clotting as there is with other oral contraceptives, but it is too early to suggest that this kind of oral contraceptive is completely safe in this regard. There appears to be no long term effect on the endometrium even after three years administration. Further, normal pregnancies occur after discontinuing Verton.

Contra-indications

Although so far it does not appear to have any effect on blood-clotting factors, Verton should not be used in women with a history of thrombosis. It is inadvisable to give Verton to women with liver dysfunction, although it has no effect on liver function in normal women.

Directions for use

Please see comprehensive literature.

Presentation

Verton tablets: 28-day 'memory' pack.

Note

Doctors have been requested by the committee on the Safety of Drugs* to report on the committee's 'yellow cards' any pregnancies occurring in women taking oral contraceptives.

*(letter, Brit med.J., 1968, **4**: 120; Lancet, 1968, **2**: 828)

Squibb

Verton

Verton trademark

Full information on request.

E. R. Squibb & Sons Limited
Regal House, Twickenham, Middlesex.

SYMPOSIUM REPORT ON SEPTRIN*

Since the introduction of SEPTRIN this major advance in antibacterial therapy has had wide clinical success. Experience gained with SEPTRIN in many areas of medicine was discussed at a Symposium held at the Royal College of Physicians, London, in May, 1969†. Here are brief summaries of three comparative trials reported: fuller details are available on request.

†*Postgrad. med. J.* (1969) in press.

in bronchitis (compared with ampicillin)

SEPTRIN produced objectively determined improvement in patients suffering exacerbations of chronic bronchitis. SEPTRIN was shown to be more effective than ampicillin in its effect in reducing sputum volume and purulence.

in bronchitis (compared with tetracycline)

SEPTRIN was compared with tetracycline in another trial and was shown to provide a more beneficial effect on exacerbations of chronic bronchitis. Again significantly greater reductions in sputum volume and reduction in purulence were observed.

*Trade mark.

in U.T.I. (compared with ampicillin & sulphadimidine)

SEPTRIN was found superior to ampicillin and sulphadimidine in treating hospitalised patients with U.T.I. Cure rates achieved were 85% with SEPTRIN, 70% with ampicillin and 40% with sulphadimidine. (Cure criterion=eradication of original organism from the urine 1 week after the end of treatment.)

SEPTRIN an advance on the antibiotics

SEPTRIN Tablets, Paediatric Suspension and Paediatric Tablets contain trimethoprim and sulphamethoxazole.

Full information on request.



Wellcome

Burroughs Wellcome & Co. (The Wellcome Foundation Ltd.) Dartford, Kent.



*A roman gold solidus minted in the
5th century in Constantinople.*

the money game

Collecting old coins may be a worthwhile hobby or a means of investing for the future.

Investing in Stocks and Shares, either directly or through Unit Trusts, is another fascinating hobby for some, or a serious business of protecting savings from inflation for others.

For those who want a sound investment with security and are content to leave their savings to the experts, Insurance is the answer.

*INVESTMENT **

* Conventional with profits policy
Simple Bonus . Compound Bonus

* Equity linked policy
Unit Trusts . Investment Trusts

** LIFE ASSURANCE*

MEDICAL INSURANCE AGENCY LIMITED

BRITISH MEDICAL ASSOCIATION HOUSE, TAVISTOCK SQUARE, LONDON, W.C.1.
Telephone: 01-387 6031/9 Telegrams: MEDINAGE, LONDON, W.C.1.

BRANCHES AT: ABERDEEN . BELFAST . BIRMINGHAM . BRISTOL . CAMBRIDGE
CARDIFF . DUBLIN . EDINBURGH . EXETER . GLASGOW . KINGSTON-UPON-
THAMES . LEEDS . LIVERPOOL . LONDON . MANCHESTER . NEWCASTLE-UPON-
TYNE . NOTTINGHAM . OXFORD . ROMFORD . SOUTHAMPTON
TUNBRIDGE WELLS . WATFORD

Senokot restores natural rhythm to the constipated colon

Senokot, standardized senna, has earned a reputation for effectiveness and safety. Over 150 references in medical journals and text books testify to its value. Senokot is suitable for all ages and is useful in pregnancy and in geriatric cases. It is predictable in its action and, taken in the correct dosage, it is free from griping. Acting specifically in the colon, it induces controlled peristaltic action and restores the normal defaecation reflex leading to re-education of the bowel.

From the dispensing packs, the basic NHS cost of a spoonful of granules or two tablets is about a halfpenny.

Granules: 56, 170 and 900 grammes.

Tablets: 50, 100, 200, 1000.

Syrup: 150 ml, 2 litres.



SENOKOT

STANDARDIZED SENNA

Westminster Laboratories Limited, Hull, Yorkshire

Fight cancer with a will

When your advice is sought about bequests for worthwhile causes, please remember the vital work being done by the Imperial Cancer Research Fund. Founded on the initiative of the Royal Colleges of Physicians and Surgeons, I.C.R.F. is fighting all forms of cancer, including leukaemia, in its own laboratories. It has no official grants and is entirely supported by voluntary contributions.



Patron:
H.M. THE QUEEN
President:
The HONOURABLE ANGUS OGILVY

FORM OF WILL

I hereby bequeath the sum of.....pounds free of duty to the Imperial Cancer Research Fund, Lincoln's Inn Fields, London, W.C.2. for the purpose of scientific research, and I direct that the receipt of the Honorary Treasurer or Secretary shall be a good discharge for such legacy.

Please write for further information to:
The Honorary Treasurer, A. Dickson Wright, Esq., M.S., F.R.C.S.,
Imperial Cancer Research Fund (Dept. 101) Lincoln's Inn Fields, London, W.C.2.

IMPERIAL CANCER RESEARCH FUND

NOTICE TO ADVERTISERS

Display Advertisements

Applications for advertisement space and for rates should be addressed to the Advertisement Manager, *British Medical Journal*, B.M.A. House, Tavistock Square, London W.C.1. Euston 4499. Telegrams: Britmedads, London W.C.1.

Classified Advertisements

Please write advertisements and name and address clearly in BLOCK CAPITALS and send to the Classified Advertisement Manager, *British Medical Journal*, B.M.A. House, Tavistock Square, London W.C.1. For immediate insertion please enclose cheque in payment and state whether member or non-member. Classified rates for Appointments in General Practice are as follows:

MEMBERS' RATE: Minimum charge 19s. for twelve words and a Box Number; or 18s. for eighteen words including name and address or telephone number. Additional words at the rate of 6s. for each six or less. Box Number address counts as six words, and 1s. to be added for postage.

NON-MEMBERS' RATE: Minimum charge 31s. for twelve words and a Box Number; or 30s. for eighteen words including name and address or telephone number. Additional words at the rate of 12s. for each six or less. Box Number address counts as six words, and 1s. to be added for postage.

PUBLIC APPOINTMENTS (U.K.): Hospitals; Public Health; the Services; University and Research and other medical situations; Educational and Lectures; Meetings; Scholarships; Practices (Executive Councils); Non-Medical Posts and Homes. Minimum charge 36s. for four lines and 9s. for each additional line.

Box Number address counts as one line, and 1s. to be added for postage.

COMMERCIAL (MEDICAL), INDUSTRIAL, and OVERSEAS APPOINTMENTS: Minimum charge 40s. for four lines and 10s. for each additional line. Box Number address counts as one line, and 1s. to be added for postage.

DOCTORS' PERSONAL ADVERTISEMENTS. Minimum charge 25s. for twelve words and a Box Number; or 24s. for eighteen words including name and address or telephone number. Additional words at the rate of 9s. for each six or less. Box Number address counts as six words, and 1s. to be added for postage.

GENERAL AND COMMERCIAL (TRADE): Notices; Accommodation; Consulting Rooms; Houses and Property; Travel; Hotels; Nursing, Medical, and Secretarial Agencies; Commercial. Minimum charge 45s. for eighteen words. Additional words at the rate of 15s. for each six or less. Box Number address counts as six words, and 1s. to be added for postage.

SEMI-DISPLAY ADVERTISEMENTS

£7 per single column inch and pro rata

All classified advertisements, subject to approval, will appear in the forthcoming issue provided they reach this office not later than 12 noon on the Monday before the date of issue. Semi-display advertisements must reach this office by 12 noon on the Friday of the week preceding date of issue.

Cancellation and corrections of advertisements must be received before 12 noon on the Monday before the date of issue (issues affected by public holidays excepted).

It is requested that when stamped addressed envelopes are enclosed in response to advertisements advertisers will ensure that a reply is sent.

Every effort is made to ensure the accuracy of advertisements appearing in the Journal. No recommendation is implied by acceptance, and the Editor of the *British Medical Journal* reserves the right to refuse, discontinue or interrupt the insertion of any advertisement.

NOTICE TO READERS

REPLIES TO BOX NUMBERS. The names and addresses of advertisers under box numbers are held by us in strict confidence and cannot be disclosed. Each Box Number should be addressed separately. Two or more replies can be enclosed in one envelope. The replies will be forwarded to the advertisers in plain envelopes.

NOTICE TO SUBSCRIBERS

United Kingdom and Irish Republic. The annual B.M.J. subscription rate for non-members is £12 12s. Subscriptions can be ordered direct from the Subscription Manager, *British Medical Journal*, B.M.A. House, Tavistock Square, London W.C.1, or through any leading subscription agent or bookseller.

Overseas. The annual B.M.J. subscription rate for non-members is £7 7s. Subscriptions can be ordered direct from the Subscription Manager, B.M.J., London, and payment for overseas subscriptions should be made in sterling. Orders can also be placed through any leading subscription agent or bookseller.

North America. A B.M.J. "Air Express" service is available to subscribers in Canada and the U.S.A. at the reduced and inclusive annual subscription rate of Canada \$48.00 and U.S. \$47.00. Copies reach subscribers within a few days. The non-member subscription rate to the B.M.J. by surface mail is in Canada \$19.00; U.S.A. \$18.00, including postage. Readers in the U.S.A. can send their subscription orders, with or without payment, to: *British Medical Journal*, 80 Brighton Avenue, Boston, Mass. 02134.

Lightweight edition to Australasia by airmail. Subscribers can now receive a lightweight edition of the B.M.J. by airmail on payment of an annual subscription price of \$32.25 and \$NZ32.25. This price includes airmail postage. Subscriptions can be ordered direct from the Subscription Manager, B.M.J., B.M.A. House, Tavistock Square, London W.C.1, or through any leading subscription agent or bookseller.

INDEX

and order of appearance

ABSTRACTS OF WORLD MEDICINE	xxv
EDUCATIONAL	xxv-xxvii
GENERAL PRACTICE	
Vacancies	xxvii-xxviii
GENERAL PRACTICE	
Training Posts	xxviii
SITUATIONS WANTED	xxviii
UNIVERSITY & RESEARCH	xxviii-xxx
COMMERCIAL	xxx
INDUSTRIAL	xxx
SPECIAL APPOINTMENTS	xxx
HOSPITAL APPOINTMENTS	
Under appropriate specialty headings, alphabetically, and in order of seniority	xxx-xliii
ADMINISTRATIVE	xliii
GOVERNMENTAL	xliii
PUBLIC HEALTH	xliv-xlv
REPUBLIC OF IRELAND	xlv
OVERSEA	xlv-xlix
NOTICES	xlix
MISCELLANEOUS	xlix-l

ABSTRACTS OF WORLD MEDICINE

ASSISTANT EDITOR

The Council of the British Medical Association invites applications from registered practitioners for the appointment of Medical Assistant Editor of *Abstracts of World Medicine* at a salary of £3,800 a year, rising by annual increments of £200 to £4,600 a year. In exceptional circumstances the initial salary may be above the minimum of the scale. The appointment will be for a probationary period of six months in the first place. The Association's superannuation scheme will apply on substantive appointment.

Preference will be given to candidates whose medical experience and interests cover a wide field and who can present evidence of literary ability and/or journalistic experience. A knowledge of one or more foreign languages is highly desirable. Suitably qualified candidates who are approaching the age of retirement will not necessarily be excluded from consideration for that reason.

Applications, giving details of qualifications and experience, and accompanied by the names of three persons to whom reference may be made, should be addressed to the Editor of *Abstracts of World Medicine*, B.M.A. House, Tavistock Square, London W.C.1, and must be received before December 21, 1969.

EDUCATIONAL

QUALIFYING AND POST-GRADUATE EXAMINATIONS

Carefully designed courses with personal access to specialist tutors. Advice on reading, guidance and notes to each lesson and answer notes to all test papers are provided. Write with your problem to Dr. G. E. Oates, UNIVERSITY EXAMINATION POSTAL INSTITUTION

17 Red Lion Square, London W.C.1. 'Phone 01-405 6313.

ESTABLISHED 85 YEARS

MEDICAL CORRESPONDENCE COLLEGE

19 Welbeck Street, London W.1
Telephone: 01-935 8626

New courses just written for D.A., D.C.H., and D.M.J. Part II M.R.C.P. course includes x-rays, E.C.G.s and nearly 200 multiple choice questions for Glasgow Primary.

MEDICAL TUTORS

M.R.C.P. EXAMINATIONS

This is a new and completely up to date correspondence course. Multiple choice questions, X-rays, E.C.G.s and pathology forms are provided together with model reports. Personal tuition and criticism is given. Write for details, together with M.C.Q. paper and investigations for your initial assessment, to:

Medical Tutors Ltd.,

34 Park Avenue North, London N.8

ROYAL COLLEGE OF PHYSICIANS OF LONDON

Ambrose Neponucene Trelawney Meneses, C.B., C.B.E., D.S.O., M.D., F.R.C.P., will deliver the Fitzpatrick Lecture on Thursday, December 4, 1969, at 8.30 p.m. at the College, 11 St. Andrew's Place, Regent's Park, London N.W.1.

Subject: "The Influence of War on Medicine." Any member of the medical profession admitted.—By order of the President, Kenneth Robson, Registrar. (12903)

THE COLLEGE OF PATHOLOGISTS

16 Park Crescent, London W.1

The Primary Examination will be held during February/March 1970. Two three-hour written papers will be held on Wednesday, February 11, and the practical examinations will be held during the week March 9-13. The written examination will be held in London and in other centres according to the number of candidates entered.

This examination is open to medical, dental, and veterinary candidates who hold qualifications approved by the College and who fulfil the training requirements for entry.

Applicants, who must have completed at least two years' full-time work in pathology, should obtain an entrance form from the Registrar, at the above address, and should return it not later than December 31, 1969.—R. C. Curran, Registrar. (12916)

E.C.F.M.G.

A new concise course for self-preparation.

F.F.A.

Primary and Final. New courses based on the first examination under new regulations. Write:

UNIVERSITY EXAMINATION POSTAL INSTITUTION

17 Red Lion Square, London W.C.1.
Phone 01-405 6313.

THE UNIVERSITY OF BIRMINGHAM FACULTY OF MEDICINE AND DENTISTRY

BOARD OF GRADUATE STUDIES

Symposium on "The Doctor and the Immigrant" at Birmingham

A one-day symposium entitled "The Doctor and the Immigrant" will be held under section 63 provisions at the Postgraduate Medical Centre, Dudley Road Hospital, Birmingham 18, on Saturday, January 24, 1970. The speakers will include Dr. Stuart Carne, Dr. F. Hashmi, Dr. A. Paton, Dr. L. A. Pike, Dr. D. R. Prem, Dr. V. H. Springett, and Dr. R. R. Wilcox. Applications to attend should be addressed to Professor A. G. W. Whitfield, Director, The Board of Graduate Studies, The Medical School, Birmingham 15.

A charge of 16s. payable on arrival will be made to cover the cost of coffee and refreshments. (13071)

INSTITUTE OF UROLOGY

IN ASSOCIATION WITH
ST. PETER'S HOSPITALS

A SYMPOSIUM ON "UROTHELIAL NEOPLASIA"

will be held at St. Philip's Hospital, Sheffield Street, London W.C.2
5th to 7th December, 1969

Speakers will include:

Dr. H. J. G. Bloom
Professor E. Boyland
Mr. G. D. Burfield
Professor R. A. M. Case
Professor E. H. Cooper

Miss Joan Davies
Mr. M. H. Harmer
Dr. A. R. Harrison
Dr. R. Marian Hicks
Dr. R. C. S. Pointon

Dr. R. C. B. Pugh
Mr. P. R. Riddie
Dr. P. A. Trott
Mr. D. M. Wallace
Mr. Grant B. Williams

Applications to: The Secretary, Institute of Urology, 10 Henrietta Street, London W.C.2. Fee for symposium, 5 guineas.

(12981)

HOW TO FAIL THE M.R.C.P. WRITE
for information on this intriguing problem.
—J. Arnold, 189 Regent St., London W.1.

**THE SOCIETY OF ANALYTICAL
PSYCHOLOGY**
**PSYCHOLOGICAL PROBLEMS
IN GENERAL PRACTICE**
Applications are invited from general
practitioners for a series of small discussion
groups to be held on one evening a week
during term time at 30 Devonshire Place,
London W.1.

Applications to Discussion Group Leader
(GP). The Society of Analytical Psychology,
30 Devonshire Place, London W.1. (12596)

THE UNIVERSITY OF BIRMINGHAM
**FACULTY OF MEDICINE AND
DENTISTRY**
BOARD OF GRADUATE STUDIES

Symposium on "Connective Tissue
Disorders," at Stoke-on-Trent
A symposium on "Connective Tissue Dis-
orders" will be held at the North Stafford-
shire Medical Institute, Hartshill, Stoke-on-
Trent, on Friday, February 6, 1970, com-
mencing at 10 a.m. The speakers will in-
clude Professor J. J. R. Duthie, Dr. F.
Dudley Hart, Dr. A. C. S. Hill, Dr. J.
Sharp, and Mr. D. L. Savill. The symposium
is available under section 63 to general prac-
titioners and to all other doctors at a fee of
two guineas.
Applications to attend should be addressed
to Professor A. G. W. Whitfield, Director,
Board of Graduate Studies, The Medical
School, Birmingham 15. (13070)

THE UNIVERSITY OF SHEFFIELD
**ANAESTHETICS COURSE FOR G.P.
CLINICAL ASSISTANTS**

A one-week refresher course will be held
from April 20-24, 1970, in Sheffield for G.P.
Clinical Assistants in Anaesthetics. It will
be an intensive course comprising lectures
and clinical demonstrations in modern as-
pects of anaesthetic practice relevant to the
work of Clinical Assistants.

The course is recognized under Section 63
of the Health Services and Public Health
Act, 1968, for the purposes of postgraduate
training allowance, seniority award and pay-
ment of expenses. The fee for those not
eligible under Section 63 will be 15 gns.

Please send applications to the Postgraduate
Dean, Faculty of Medicine, University of
Sheffield, 304 Western Bank, Sheffield S10
2TN, stating whether or not accommodation
is required.

(This course replaces that previously ad-
vertised as being held from January 5-9,
1970.) (12448)

UNIVERSITY OF LONDON

A lecture entitled
"The Monoamines in the Hypothalamus as
Mediators of Temperature Responses" will
be delivered by Professor W. Feldberg
(National Institute for Medical Research), at
5.30 p.m. on November 27 at the Middlesex
Hospital Medical School (Edward Lewis
Theatre), Cleveland Street, W.1. Admission
free, without ticket.—M. A. Baatz, Academic
Registrar. (12982)

WESTERN REGIONAL HOSPITAL BOARD, SCOTLAND

Diagnostic Ultrasonics the Scientific and Technical Basis

A course of two weeks' duration will be held from January 5 to 16, 1970,
in the Regional Department of Clinical Physics and Bio-engineering,
11 West Graham Street, Glasgow C.4.

This course is open to medical practitioners and is designed to make
students familiar with the scientific and technical basis of diagnostic
applications of ultrasonics and the instruments used. No prior know-
ledge of the subject matter will be assumed but notes will be issued
in advance to allow seminar-type tuition. A large part of the time will
be spent in the laboratory, where modern instruments for all established
techniques will be used by students.

The number of students will be limited to six. Further courses are
planned (probably in May and October). The course fee will be £30.
Application forms and additional information may be obtained from
the Regional Physicist. (13024)

ROYAL COLLEGE OF PHYSICIANS

"Teach-in" sessions for junior hospital staff, including pre-registration
house officers, are being arranged at the Royal College of Physicians on the
first Tuesday of each month at 8.00 p.m. The next of these is on December
2nd, 1969.

SYSTEMIC LUPUS ERYTHEMATOSUS

SIR JOHN RICHARDSON, F.R.C.P. (St. Thomas' Hospital)
DR. N. F. JONES, M.R.C.P. (St. Thomas' Hospital)
DR. T. M. VANIER, M.R.C.P. (St. Thomas' Hospital)
DR. E. J. HOLBOROW (M.R.C. Rheumatism Research Unit)

1. Some Clinical Aspects of S.L.E. SIR JOHN RICHARDSON
2. Renal Aspects of S.L.E. DR. N. F. JONES
3. The Use of Cytotoxic Drugs DR. T. M. VANIER
4. Diagnostic Aspects of S.L.E. DR. E. J. HOLBOROW

Discussion

Refreshments will be served after the "Teach-in," which may be attended
without ticket or fee.

11 St. Andrew's Place,
Regent's Park,
London, N.W.1.

(12444)

INSTITUTE OF UROLOGY

IN ASSOCIATION WITH
THE ST. PETER'S HOSPITALS
WEEK-END COURSE ON

"ESSENTIALS OF UROLOGY"

12th to 14th December, 1969

AT ST. PHILIP'S HOSPITAL, SHEFFIELD STREET, LONDON W.C.2

Friday, 12th December

6.00 p.m. Recurrent Cystitis in Women MR. H. K. VERNON

Saturday, 13th December

10.00 a.m. Disorders of Calcium Meta-
bolism DR. G. A. ROSE

11.30 a.m. Surgery of Renal Calculi MR. J. E. A. WICKHAM

2.00 p.m. Urethral Stricture MR. R. T. TURNER-WARWICK

3.30 p.m. Urinary Diversion MR. HOWARD G. HANLEY

Sunday, 14th December

10.00 a.m. The Radioactive Renogram DR. A. M. JOEKES

11.30 a.m. Surgery of Hypertension MR. K. OWEN

2.00 p.m. Bladder Neck Obstruction MR. J. D. FERGUSSON

3.30 p.m. Congenital Anomalies of the
Lower Urogenital Tract MR. D. I. WILLIAMS

Fee for the course, 5 guineas. Applications to the Secretary, Institute of
Urology, 10 Henrietta Street, London W.C.2. (12901)

ROYAL COLLEGE OF SURGEONS OF ENGLAND

SOME FISTULAE OF THE ALIMENTARY TRACT AND PELVIC CAVITY

This symposium will be held at the Royal College of Surgeons on Tuesday and Wednesday, December 9 and 10, 1969.

Application forms may be obtained from the Secretary, Royal College of Surgeons of England, Lincoln's Inn Fields, W.C.2.

Tuesday, December 9

Morning Session. Chairman: Professor P. R. Allison (Oxford)

Biochemical and nutritional defects due to fistulae and their correction: Professor I. D. A. Johnston (Newcastle).

Tracheo-oesophageal fistula—the early diagnosis and treatment and the long-term prognosis: Mr. H. B. Eckstein (Great Ormond Street).

Gastro-colic fistula—

Aetiology: Mr. G. A. Court (Coventry and Warwickshire Hospital).

Radiology: Dr. M. Chapman (Middlesex).

Current concepts of management: Professor C. G. Clark (U.C.H.).

Small bowel fistula—

Aetiology: Mr. R. M. Kirk (Royal Free).

Radiology: Dr. I. H. Kerr (St. George's).

Surgical treatment: Professor J. C. Goligher (Leeds).

Anal fistula due to ulcerative colitis or Crohn's disease—problems in management: Mr. H. E. Lockhart-Mummery (St. Thomas's).

Afternoon Session. Chairman: Mr. Alan Hunt (St. Bartholomew's)

Biliary fistula—

Aetiology and investigation: Professor L. P. Le Quesne (Middlesex).

Surgical treatment: Mr. J. L. Dawson (K.C.H.).

Pancreatic fistulae—

Aetiology: Mr. J. M. Pullan (St. Thomas's).

Surgical treatment—appraisal of operative procedures: Mr. Rodney Smith (St. George's).

Wednesday, December 10

Morning Session. Chairman: Mr. John Blandy (The London)

Fistulae involving the sigmoid colon—aetiology and management: Mr. I. P. Todd (St. Mark's).

Fistulae of gynaecological origin—

(a) Vesicovaginal fistula—aetiology and management: Mr. J. B. Lawson (Newcastle upon Tyne, formerly of Ibadan).

(b) Other fistula of gynaecological origin—aetiology and management: Mr. J. B. Blaikley (Chelsea Hospital for Women).

Fistulae of urinary origin—aetiology and management: Mr. D. M. Wallace (Institute of Urology).

Summary by Sir Thomas Holmes Sellors, President.

(12442)

THE UNIVERSITY OF SHEFFIELD REFRESHER COURSE IN DENTAL ANAESTHESIA FOR GENERAL DENTAL AND MEDICAL PRACTITIONERS

A refresher course in dental anaesthesia (inhalation and intravenous) for general dental and medical practitioners will be held at the Charles Clifford Dental Hospital, Wellesley Road, Sheffield S10 2SZ, from April 13-17, 1970.

This course is recognized under section 63 of the Health Services and Public Health Act, 1968, for the purposes of seniority award, postgraduate training allowance and payment of expenses. The course fee for those not eligible under section 63 will be 10 gns.

Enquiries and applications (stating whether or not residential accommodation is required) should be sent to: The Postgraduate Dean, Faculty of Medicine, 304 Western Bank, Sheffield S10 2TN. (12447)

UNIVERSITY OF LONDON (British Postgraduate Medical Federation) INSTITUTE OF NEUROLOGY (QUEEN SQUARE)

A SYMPOSIUM FOR CONSULTANTS "NEUROLOGICAL TOPICS FOR DISCUSSION"

A symposium on the above subject, open to Consultants in all fields of medicine, will be held at the National Hospital, Queen Square, London W.C.1, on Friday, January 30, 1970. The fee for attending the symposium, together with a clinical demonstration on the morning of Saturday, January 31, will be £5 5s. (to include lunch, coffee, etc.).

For further details apply to the Dean, Institute of Neurology, The National Hospital, (13072)

University of Bristol Departments of Mental Health and Extra-Mural Studies

PSYCHOTHERAPY WORKSHOP

April 19th-24th, 1970

This workshop is intended for those mental health professionals and general practitioners who have a few years' experience and now seek further training and insight into the processes of psychotherapy. £24 resident membership, £16 non-resident.

Further particulars and application forms from: The Department of Extra-Mural Studies, University of Bristol, 20a Berkeley Square, Bristol BS8 1HR. (12902)

ROYAL COLLEGE OF PHYSICIANS

NEW PHYSIOLOGICAL CONCEPTS OF CLINICAL DISEASE

The College is organizing a series of presentations on the above subject. These sessions have been arranged to be of interest not only to junior hospital staff, but also to consultants and senior registrars who wish to keep abreast of new knowledge of the physiological concepts of disease. There will be no fee, but there will be a small charge for tea at the time. The sessions will be held on Tuesday afternoons twice a month, from 2.30 until 6.00 p.m. with a break for tea. The programmes for the next two sessions on 2nd and 16th December are as follows:

DECEMBER 2nd IMMUNITY OF THE KIDNEY

Dr. O. M. WRONG, F.R.C.P. (Dundee University)
Dr. J. F. SOOTHILL, M.R.C.P. (Institute of Child Health)
Dr. J. R. HOBBS, M.R.C.P. (Royal Postgraduate Medical School)
Prof. R. G. HENDRICKSE
Dr. J. STEWART CAMERON, M.R.C.P. (Guy's Hospital)
Dr. T. J. MUCKLE (Newcastle upon Tyne University)

1. Immunoglobulin and Lymphocyte Functions in Relation to the Kidney Dr. J. R. HOBBS
2. Mechanisms of Immune Injury to the Kidney Prof. R. G. HENDRICKSE
3. The Diagnosis and Treatment of Immune Renal Injury Dr. J. STEWART CAMERON
4. Amyloid Disease and the Kidney Discussion Dr. T. J. MUCKLE

DECEMBER 16th CARBOHYDRATE METABOLISM

Dr. W. J. H. BUTTERFIELD, F.R.C.P. (Guy's Hospital Medical School)
Dr. K. TAYLOR (Sussex University)
Dr. V. MARKS, M.R.C.P. (Ed.) (West Park Hospital)
Dr. I. MACDONALD (Guy's Hospital)
Dr. F. CAIRD (Stobhill Hospital)

1. Insulin: Current Ideas on Synthesis and Assay Dr. K. TAYLOR
2. Hyperglycaemia Discussion Dr. V. MARKS
3. Dietary Carbohydrates and their Effects on Blood Lipids Dr. I. MACDONALD
4. Diabetic Retinitis Discussion Dr. F. CAIRD

11 St. Andrew's Place,
Regent's Park,
London, N.W.1. (12443)

PRACTICES (Executive Councils)

For vacancies (except those in Scotland) apply on Form E.C.16A, obtainable from the Executive Council. Mark envelopes "Vacancy."

BOURNEMOUTH (BOSCOMBE AND SPRINGBOURNE)

Intermediate area. Vacancy (retirement of female practitioner). List approximately 1,398. Bournemouth area. Surgery premises available (possibility of list expansion). Applications on Form EC16A must be received by Monday, December 1, 1969, by the Clerk, Bournemouth Executive Council, 460 Christchurch Road, Boscombe, Bournemouth. (H.6002)

RE-ADVERTISED PRACTICE VACANCY KING'S LYNN, NORFOLK

Applications are invited for an urban vacancy at King's Lynn, Norfolk, due to resignation of a two-doctor partnership. Combined lists total 2,090 patients. All prescribing. "Open" area.

Surgery and residential accommodation may be available for purchase. A health centre is planned for King's Lynn.

Forms E.C.16A and further details from the Clerk, Norfolk Executive Council, Horse Fair House, 17 St. Faith's Lane, Norwich NOR 07S. Applications to be received not later than November 29, 1969. (H.5950)

LOTHIANS AND PEEBLES EXECUTIVE COUNCIL INNERLEITHEN, PEEBLESHIRE

Applications are invited from doctors for a two-doctor partnership practice (mainly rural) at Innerleithen, Peeblesshire. Combined list of 3,793 patients including 83 in the area of Roxburgh, Berwick and Selkirk Executive Council. Practice classified as group: Rural Practice Fund payments of £525 per annum. Main surgery premises in Innerleithen will be available to rent for interim period; branch surgery premises at Walkerburn (2 miles distant) available for immediate purchase by successful candidate. Modern dwelling house suitable for one partner available to purchase.

These vacancies will arise on February 1, 1970, and applications will be accepted from practitioners prepared to accept responsibility in the first instance for the whole practice, thereafter introducing partner of own choice. Alternatively applications will be accepted from individual practitioners willing to form a partnership with another candidate. Further particulars and forms of application may be obtained from the Clerk, Lothians and Peebles Executive Council, 25 Stafford Street, Edinburgh EH3 7BN, with whom applications must be lodged not later than Friday, December 5, 1969. (H.5949)

SECOND ADVERTISEMENT NATIONAL HEALTH SERVICE EXECUTIVE COUNCIL FOR ESSEX

Applications are invited for a medical practice vacancy at East Tilbury, a "Restricted" area. List of patients approximately 2,400. Possibility of appointment as Factory Medical Officer at annual salary of £600 net with rented three-bedroomed house with integral surgery and garage.

Applications should be made on Form E.C.16A to the undersigned, from whom further details may be obtained, by first post on Monday, December 1, 1969.—S. H. A. Shaw, Clerk of the Council, Caernarvon House, Caernarvon Road, Clacton-on-Sea, Essex (telephone STD1 0255 22337). (H.6001)

WEST RIDING EXECUTIVE COUNCIL WEST VALE NEAR HALIFAX

Applications are invited for a vacancy due to death at West Vale. "Open" area. List at present 3,123, including 145 Halifax patients. Residential and surgery accommodation available for purchase. Practice covered by Emergency Call Service.

Further information and application form E.C.16A obtainable from B. England, Clerk, West Riding Executive Council, 5 St. John's North, Wakefield. Closing date for receipt of applications is Friday, November 29, 1969. (H.5951)

WIGAN EXECUTIVE COUNCIL

Applications are invited for a medical practice, vacant since November 1, 1969, in the above urban area, classified as "Designated" since November 1967.

It is a single-handed practice with a present list of approximately 2,850. The outgoing practitioner was a member of a group practice of three, but not in partnership.

Surgery accommodation only is available. Applications on Form E.C.16A, obtainable from the Clerk of the Council, Wigan Executive Council, 29 Bridgeman Terrace, Wigan, to be received not later than December 4, 1969. (H.6023)

PRACTICES (Offered)

FOR SALE. DOCTOR'S TEN ROOMED residence. Ideally situated. Surgery included. Contract practice at approximately £1,000, also private practice. Inchicore area. Dublin suburb. Price £11,000.—Box PR.128, B.M.J.

EDINBURGH UNIVERSITY HEALTH SERVICE

A fifth partner is required about April, 1970, by the group practice whose major clinical commitment is that of providing general medical services to the students and staff of Edinburgh University, along with their families. Applicants should be aged about 30-40 years and have a wide experience in general medicine, including general practice. A higher degree or diploma an advantage but not essential. This appointment offers an opportunity to practise medicine in a new, uniquely designed and equipped health centre. Further particulars may be obtained from the Senior Physician, University Health Service, 20 Marshall Street, Edinburgh EH8 9BU. (H.6039)

PARTNERSHIPS (Offered)

A SIXTH PARTNER REQUIRED IN A modern group practice with full appointment system, receptionists, district nurses attachment and secretary. Equal rota. Six weeks annual vacation. Parity in two years. Furnished flat available. Good local schools.—Apply in writing to Dr. G. J. Halls, 94 Rayleigh Road, Eastwood, Essex.

AMPTHILL, MARKET TOWN, MID-BEDS. fifth partner required. Semi-rural (one hour West End). Appointments systems, rotas, etc. £3,000 after three months. Parity in three years, approximately £5,000. Young British graduate, married male. Obstetric list. Temperamental compatibility valued greater than experience. Prepared to wait.—Dr. P. Duncan, Frogmore, Filtwick, Bedford.

AYR, SCOTLAND. PARTNERSHIP offered after preliminary assistantship to young British graduate male or female, to replace junior partner in group of three.—Drs. Campbell and Bain, 5 Alloway Place, Ayr.

BRITISH GRADUATE FOR PARTNER- ship after short assistantship in progressive four-man group practice. North-West semi-rural practice on M6 near coast. Appointments and full rota system. District nurse and health visitors attached. Full access to pathology and x-ray facilities. Obstetrics essential. Excellent salary as assistant and partner.—Box PA.5285, B.M.J.

BRITISH GRADUATE, PREFERABLY with good postgraduate obstetric experience, required as partner in group practice after preliminary assistantship. Pleasant East Midlands market town. The practice has its own x-ray machine, and the usual nursing and health visitor attachments. Appointments system and week-end rota. Thriving cottage hospital with clinical assistantships and maternity unit. Appointments held at a public school and two other schools in the area.—Box PA.147, B.M.J.

BRITISH GRADUATE REQUIRED FOR expanding practice near Lichfield, Staffs. Generous off-duty rota, group practice with cottage hospital and G.P. maternity beds. Early parity to suitable applicant.—Phone Burntwood 2611 or Box PA.3743, B.M.J.

BRITISH GRADUATE REQUIRED FOR partnership after short preliminary assistantship to replace senior partner retiring April, 1970. Group practice with modern premises. Full secretarial staff and attached nurses, midwives and health visitors. Full access to x-ray and pathology, cottage hospital beds and local general hospital. The practice is active in teaching and research. Easy access to postgraduate centres. Good schools and recreational facilities. Equal off duty. No capital required.—Dr. Michael Drury, 27 New Road, Bromsgrove, Worcs. Telephone 3200.

EDINBURGH AREA. PARTNER RE- quired for two-man practice. Early parity. British graduate. Male. G.P. maternity unit. Easy access to laboratory, x-ray and physiotherapy facilities.—Box PA.139, B.M.J.

FOURTH PARTNER FOR STAFFORD- shire practice with all facilities. Obstetrics essential. Good medicine. Fair share work and excellent income.—Box PA.5306, B.M.J.

FOURTH PARTNER REQUIRED SEMI- rural practice Great Baddow, Chelmsford. Appointments/dispensing, flat over modern surgery premises. English graduate preferred.—Box PA.145, B.M.J.

GROUP PRACTICE IN LARGE MARKET town near Lake District requires fifth partner under 30, interested in medicine, for replacement of partner taking D.P.H. Short assistantship. Full and latest help. Appointments system. Practice nurse, E.C.G. machine. Equal duty and holidays. Access to laboratory and x-ray facilities. G.P. maternity unit.—Box PA.146, B.M.J.

GROUP PRACTICE NEAR SHEFFIELD requires sixth partner, married male British graduate with obstetric experience preferred. Equal duties. Modern surgery with four receptionists. Access to hospital x-rays and pathology. G.P. obstetric beds. Short assistantship at £3,000.—Box PA.5173, B.M.J.

GUILDFORD—GROUP PRACTICE OF three require replacement partner. Young British graduate preferred. Obstetrics essential. University attachment.—Apply, giving full particulars, Box PA.144, B.M.J.

EXECUTIVE COUNCILS

NATIONAL HEALTH SERVICE FIFE EXECUTIVE COUNCIL

Medical Practice Vacancy—Thornton, by Kirkcaldy

The resignation of a single-handed general practitioner has created an exceptional opportunity for a doctor either to continue this village practice of 2,150 patients or to build up a group practice by expansion into the adjacent new town of Glenrothes, where a health centre is expected to be available.

Rented surgery accommodation and houses for purchase or rental are now available, while the nearest practice of five doctors is prepared to co-operate in off-duty rotas.

Further particulars, including information about educational and recreational facilities, are available from the undersigned, with whom applications should be lodged by December 8, 1969.

133 Dunnikier Road,
Kirkcaldy.

J. R. ABEL,
Clerk of Council.
(13060)

IF YOU HAVE POST-REGISTRATION experience in obstetrics and medicine or paediatrics, and are interested in joining a group of four with full facilities including cottage hospital and maternity home, for modern general practice in an urban area eight miles from Nottingham, please enquire of Dr. Banton, Church Walk, Eastwood, Telephone: Langley Mill 3339.

IMMEDIATE PARTNERSHIP OFFERED in expanding mixed urban/rural practice 10 miles from Cambridge on the Essex/Suffolk border, to young married British graduate eligible for obstetric list. No capital required. Parity three years.—For full details write to Dr. Hill and Dr. R. Fleming, 23 Salisbury Court, Haverhill, Suffolk.

ISLES OF SCILLY

Partner required in island two-man practice. Must be fit and agile outdoor type. Wide hospital experience necessary, general surgery and E.N.T. preferable, obstetrics essential. Modern health centre attached to hospital. Apply Dr. C. H. Mills, Health Centre, St. Mary's.

MARRIED, MALE, BRITISH GRADUATE, preferably under 33 years, required to replace senior partner, retiring early in 1970. Group practice of four partners in pleasant North Worcestershire town, full modern practice facilities, general access to path, and x-rays, within ten miles of six postgraduate centres. Assistantship for six months at £2,500 plus accommodation (four bedrooms, house available) and running expenses of car. Initial share 15% with equal annual increments to parity in three years. Good scope for hospital appointments in cottage hospital, G.P. beds.—Full personal details to Dr. M. White, 7 Marlborough Avenue, Bromsgrove, Worcs. Telephone 2348.

OLDER PRACTITIONER IN PRIVATE practice, Potteries, good income, requires full half share partner. Part payment by instalments accepted.—Box PA.23.

OPPORTUNITY FOR KEEN YOUNG British graduate in partnership of five near Cambridge (not Fens) due retirement. New health centre covers part of practice, remainder truly rural. Obstetrics essential. Appointment system. Own E.C.G., haemoglobinometer, E.S.R., practice nurse, secretaries. Access to laboratories, x-ray, post-graduate centre. Fair rota nights, week-ends. All types school accessible. Good salary during period mutual appraisal. Details to Dr. Paddison, Health Centre, Sawston, Cambridge.

PARTNER REQUIRED BY TWO DOCTORS, residential district, Derbyshire. Excellent income, work light.—Box PA.3, B.M.J.

PARTNER REQUIRED FOR MIXED urban/rural practice in Sussex. Full ancillary help, appointment system, L.A. attachment. G.P. hospital, excellent postgraduate centre. Opportunity for good practice in pleasant surroundings.—Box PA.136, B.M.J.

PARTNER REQUIRED NEAR EDGWARE, Middlesex. Work light—suit married lady.—Reply, Box PA.132, B.M.J.

PARTNER REQUIRED TO REPLACE retiring senior partner in two-man practice in pleasant residential area North Warwickshire. U.K. graduate. Medium sized list with some private practice. Full access cottage hospital—E.C.G., x-ray, pathology. New general hospital with G.P. maternity unit. Work load and off duty equally shared. Immediate partnership with initial share of £3,600, equal increments to parity in three years.—Box PA.20, B.M.J.

PARTNER WANTED BY WELL-organized suburban group practice in South-West Lancashire. All patients seen by appointment, well equipped premises (own E.C.G. Vitagraph, etc.). Open access to excellent hospital diagnostic facilities. Ancillary staff includes two full-time secretaries, attached district nurse, health visitor, and dietitian. Practice has increasing teaching commitments and current training. Adequate postgraduate experience essential, together with desire to provide high standard of medical care. Interest in paediatrics an advantage. Opportunity of engaging in limited outside appointment and/or research.—Apply, Dr. R. A. Yorke, 162 Liverpool Road South, Maghull, near Liverpool L31 7AJ.

PARTNERSHIP FOLLOWING BRIEF mutual assessment, two-man, very compact, full appointment system. Yorkshire-Lincolnshire border. Any nationality, young Yorkshire graduate preferred.—Box PA.151, B.M.J.

PARTNERSHIP OFFERED SOON, DEVON town. Short assistantship. Half share worth £5,000 within three years. Health centre. Accommodation. Male/female.—Box PA.122, B.M.J.

PLEASANT BUCKS RURAL PRACTICE. Partnership of two. Junior partner replacement required April 1, 1970. British Protestant graduate preferred. Obstetrics essential. G.P. maternity unit. A.V. attachment. Very good family house and garden available at low rental. Initially about £4,000 per annum. Parity after two years, about £6,000 per annum.—Apply in writing to Dr. H. B. Sutton, Leylands, Soulbury, Leighton Buzzard.

RURAL, NORTH YORKS FOR JUNE 1970. Young married man, some G.P. experience, replace retiring partner of two, health centre planned.—Box PA.22, B.M.J.

SIXTH PARTNER UNDER 40 WANTED February, 1970. New town/rural group, Herts. Equal dates. Modern purpose-built premises. Full ancillary staff. Appointment system. Attachments health visitors, midwives and district nurses. District hospital with G.P. beds and open pathology/x-rays. Probationary partnership for six months at £3,000 per annum. Parity three years. Possibility of rented accommodation.—Box PA.150, B.M.J.

SUSSEX SEASIDE TOWN, RECENT British graduate partner required in January to join young doctor in flourishing practice. Well planned surgery, appointments, secretarial medical beds open pathology, x-ray, physio. Postgraduate facilities. Delightful healthy town with good schools.—Box PA.127, B.M.J.

THIRD PARTNER IN RURAL PRACTICE in Wiltshire, offered after assistantship.—Box PA.148, B.M.J.

THIRD PARTNER REQUIRED, BRITISH graduate. Parity after short assistantship. Norwich. List now 7,000 (plus 2,000 mileage unit). Expanding rapidly. Excellent rota. Appointment system. Practice nurse. Good good secretarial staff. Health visitor attached by L.H.A. Open pathological laboratory, x-ray, E.C.G., G.P. maternity beds. Flat in Georgian house if required. Excellent schools.—Box PA.149, B.M.J.

THIRD PARTNER REQUIRED IN WELL organized growing practice near Kenton, Middlesex. Male or female. Early parity.—Reply, Box PA.133, B.M.J.

THIRD PARTNER WANTED FOR rapidly growing practice in Runcorn New Town. At present practising from temporary purpose-built health centre; permanent centre planned. Attached health visitor, midwife, district nurse and full secretarial staff. Cottage hospital with full pathological and x-ray facilities. Young married doctor preferred. Obstetrics essential. Flat available.—Drs. Carter and Vardy, Castlefields Health Centre, Runcorn, Cheshire.

WILTSHIRE: FOURTH PARTNER required for resignation vacancy in group practice on April 1, 1970. Initial share not less than £3,200. Parity in three years. Unfurnished house available to rent. Health centre under construction.—Drs. Rivett, Kirkbride, Clarke and Doney, Station Road Surgery, Calne, Wilts.

YOUNG BRITISH GRADUATE REQUIRED to replace retired fourth partner in pleasant semi-rural practice in Wirral, Cheshire. Male or female with some experience in general medicine appreciated. Full ancillary staff, appointment system, and nearby hospital facilities for pathology, x-rays and P.G. study. Equal duties. Good schools. Please give particulars with references on application.—Box PA.121, B.M.J.

PARTNERSHIPS (Wanted)

BRITISH GRADUATE, 35, MARRIED, with family D.O.B. N.C.O.G. nine years general practice experience, seeks opening south or west England. Ideally one- or two-man practice.—Box PA.137, B.M.J.

ENGLISH PRINCIPAL, 15 YEARS' G.P. and obstet. experience. Involuntarily single, handed, seeks congenial partnership 3-4. Anywhere south Bristol to Wash.—Box PA.143, B.M.J.

INDIAN DOCTOR SEEKS PARTNERSHIP or assistantship or locum. G.P. experience. Obstetrics two years. Car owner.—Kapoor, Nuneaton, Tel. 4201.

MALE-ENGLISH GRADUATE-AGE 34, Six years qualified—two years G.P. experience. On obstetric list and F.P.A. trained, seeks full- or part-time partnership in central London area.—Box PA.138, B.M.J.

PARTNERSHIP WANTED BY SINGLE Englishman after short assistantship. Six years' G.P. experience.—Box PA.124, B.M.J.

PARTNERSHIP WANTED WITH/WITHOUT succession. British graduate 46. Wide experience home and abroad. Wishes settle permanently England.—Tel.: 01-349 9453.

SINGLE WOMAN DOCTOR REQUIRES assistantship or salaried partnership, Midlands.—Box PA.125, B.M.J.

ASSISTANTSHIPS WITH VIEW

ASSISTANT WITH VIEW TO PARTNER-ship for Exeter practice. Appointment system and full ancillary help. G.P. maternity unit, x-ray and pathology laboratory facilities. Postgraduate centre in Exeter. Obstetrics essential. Dental anaesthetics useful. Experience of general practice preferred.—Box AW.4, B.M.J.

TWO PARTNERS REQUIRE ASSISTANT with view to partnership. New purpose-built premises. Full ancillary staff and D.N. Teaching practice. Excellent local amenities, pleasant area S.W. London.—Telephone 01-671 8860 or write Box AW.142, B.M.J.

Wanted

ENGLISH DOCTOR, QUALIFIED EIGHT-een months, seeks assistantship with view in Newcastle upon Tyne area or south Birmingham in immediate future. Main interests paediatrics and geriatrics. Keen on postgraduate studies.—Box AW.155, B.M.J.

ASSISTANTSHIPS (Vacant)

CROYDON AREA—DOCTOR REQUIRED to help with morning surgeries. Well-run practice, appointments system, full ancillary staff, nurse and midwife attached, health centres envisaged. Good salary.—Telephone 01-688 9082 after 9 p.m. or write: Box A.129, B.M.J.

KEEN ASSISTANT WANTED IN BIRM-ingham. Obstetrics essential. £2,500 plus free furnished flat.—Box A.152, B.M.J.

ASSISTANTS (Available)

ACTIVE PRINCIPAL, 61, ST. THOMAS'S, contemplating early retirement, seeks part-time work, Devon or Cornwall; near Dartmoor or coast preferred. No night work, week-ends or midwifery.—Box A.141, B.M.J.

BRITISH TRAINED GHANAIAN GRADU-ate with over three years' hospital experience, who is studying for higher examination, seeks part-time G.P. sessions in Essex and East London for three months, beginning in December. Does not drive.—Box A.140, B.M.J.

MEDICAL PRACTICES ADVISORY BUREAU

Appointments Information Service
Doctors seeking information about openings in the various fields of medical practice or introduction as locums, assistants or partners are invited to address inquiries to the Manager, Medical Practices Advisory Bureau, at B.M.A. House, Tavistock Square, London W.C.1. Telephone number: Euston 5601/2.

9 Lynedoch Crescent, Glasgow C.3.
Telephone number: Douglas 1862.

LOCUMS (Vacant)

FROM DECEMBER 1, 1969, GROUP practice etc., rota of five. Single accommodation local guest house. British graduate, obstetrics.—Phone Medway 5193, office hours 9 a.m. to 5 p.m., reverse if needed.

LOCUM REQUIRED FOR A SIX-WEEK period from approximately November 24 by the B.M.A. Emergency Treatment Service at their Nottingham branch. A locum is required, must have G.P. experience, preferably with obstetric experience, for full-time duties. Salary £65 to £75 per week according to the number of hours worked.—For further details please write to: The Manager, B.M.A. Emergency Treatment Service, 47a, Low Pavement, Chesterfield.

LOCUMS (Available)

EXPERIENCED YOUNG LOCUM AVAIL-able, long/short term, late November. Single. British.—Box L.123, B.M.J.

WOMAN DOCTOR, EXPERIENCED G.P. work, available for locums winter months. Car owner.—Box L.126, B.M.J.

YOUNG PHYSICIAN SEEKS LOCUM in medicine or general practice (without obstetrics) for five months—Jan. 1 to May 31, Canada or British Isles. Experience: rotating internship and two years medical residency in U.S.A.—Write, P. F. Sheehy, M.D., The Folk House, Kinsale, Co. Cork, Ireland.

TRAINEE GENERAL PRACTITIONERS (Vacant)

A GROUP PRACTICE IN GREEN BELT 11 miles from central London has vacancy for trainee assistant commencing March 1, 1970. Full secretarial and nursing staff. Accommodation available. Minimum salary £1,950 per annum.—Dr. C. Hodges, 121 Theobald Street, Boreham Wood, Herts. 01-953 3355.

FEBRUARY 1, 1970, A VACANCY again occurs in a group practice in Gallo-way. Scottish or English graduate welcomed. Furnished house, central heating. Wide experience. Cottage hospital. Dental anaesthetics.—Dr. P. J. Pearce, Preston Lodge, Kirkcubright.

TRAINEE G.P. VACANCY IN PARTNER-ship of three. South Gloucestershire area. Large obstetric practice with G.P. obstetric unit. Hospital appointment in subnormal hospital. Plenty of study time.—Apply, Dr. D. H. Fox, 12 Coniston Road, Patchway, Bristol.

IF YOU WISH TO QUALIFY FOR THE Royal College of General Practitioners, and for your extra vocational training allowance for the first ten years in general practice, you will need to do a year's trainee appointment. I can offer a vacancy, from January 1, 1970, in a four-handed group practice with ample ancillary staff, two attached health visitors, district nurse, computer clinics for immunization and cervical smears, hospital maternity and medical beds, and in fact experience in general practice of the future, with ample opportunity for lectures, ward rounds, and courses. The appointment is for one year and the successful candidate will take over self-contained, centrally heated, furnished, family flat. Good off duty rota, five weeks holiday during the year.—Please apply in writing to: Dr. I. R. Clout, Leacroft, Iffeld Road, Crawley, Sussex.

SOMERSET COUNTRY TOWN, EX-perienced trainer, old-fashioned type family practice, every modern facility, invites British graduate at any time to suit applicant. No experience expected, every consideration given. Furnished equipped, self-contained, all-electric accommodation.—Dr. Taylor, Bruton.

TWO-PARTNER, SEMI-RURAL PRA-ctice, modern surgery, appointment system, cottage hospital, including maternity. Time for study.—Dr. R. B. Wilson, Braerich, Franksroft, Peables (Tel. 3081).

GENERAL PRACTICE TRAINING POSTS

ROYAL BUCKINGHAMSHIRE AND ASSOCIATED HOSPITALS MANAGEMENT COMMITTEE Buckinghamshire Executive Council

A vocational training post lasting two years, for an intending general practitioner, is offered commencing January 1, 1970. Post includes one year in Aylesbury Hospital. The first six months will be whole-time resident S.H.O. in paediatric medicine at Stoke Mandeville Hospital, then six months divided between three other departments of applicant's choice. This will be followed by one year as trainee in a selected practice in the area with day release for a course in vocational training for general practice, and opportunities for working with the Local Authority Health Service. This post is one of several being offered in the Oxford region. Applications to the Secretary, Royal Buckinghamshire and Associated Hospitals Management Committee, 9 Bicester Road, Aylesbury, Bucks, from whom further details may be obtained. (25317)

SITUATIONS WANTED

DOCTOR, M.B., B.S., D.P.H. (PART 1). Pakistani registration (November, 1966). G.M. Council registration (November 69) (Prov.). 48 years, married, having 20 years' experience as a sanitary inspector also, arrived in England, October, 1969, seeks appointment, any position anywhere.—Please contact Dr. Abbasi, 64 St. Margaret's Road, Bradford 7, Yorks. Telephone 75153.

UNIVERSITY AND RESEARCH APPOINTMENTS

(see also OVERSEA)

THE UNIVERSITY OF SHEFFIELD Department of Oral Pathology

Applications are invited for the post of **LECTURER IN ORAL PATHOLOGY** (tenable from a date to be arranged). Candidates must have a medical or dental degree and preferably have had experience in general pathology. Salary in the range £1,590-£3,290 with F.S.S.U. provision. Further particulars from the Registrar, to whom applications (eight copies) should be sent by December 13, 1969. Quote ref.: R.67/P. (12469)

UNIVERSITY OF NOTTINGHAM MEDICAL SCHOOL

CHAIR OF SURGERY

The University of Nottingham invites applications for the Foundation Chair of Surgery in the Medical School. The salary will be within the appropriate professorial range with membership of F.S.S.U.

The Department of Surgery will be the seventh department to be established in the Medical School. The first medical students enter the University in October, 1970, and clinical training will begin three years later. It is hoped that the Professor of Surgery will be able to take up his appointment on October 1, 1970, or as soon after as possible.

Full particulars of the appointment, together with copies of relevant documents concerning the Medical School, and application forms, may be obtained from the Assistant Registrar, Medical School. Applications should be returned by January 16, 1970.

(12924)

THE UNIVERSITY OF MANCHESTER TEMPORARY ASSISTANT LECTURER IN ANATOMY

Applications invited from candidates with medical qualifications registrable in this country for this post tenable initially for one year. Persons working for F.R.C.S. considered. Duties commence as soon as possible after January 1, 1970. Salary range per annum £1,240-£1,470. Particulars and application forms (returnable by December 5) from the Registrar, The University, Manchester M13 9PL. Quote 229/69/JMB. (12939)

UNIVERSITY OF ABERDEEN

GEORGINA MCROBERT FELLOWSHIP IN CANCER RESEARCH

Candidates should be medically qualified or should hold an honours degree in a biological science. Salary in range: (if medically qualified), £1,590-£3,235; otherwise, £1,240-£2,850, with initial placing according to qualifications and experience. Superannuation (F.S.S.U.) and removal allowance.

Further particulars from the Secretary, The University, Aberdeen, with whom applications (8 copies) should be lodged by December 15, 1969. (H.6040)

UNIVERSITY OF DUNDEE

Applications are invited for the post of RESEARCH FELLOW in the DEPARTMENT OF PHARMACOLOGY AND THERAPEUTICS

The Fellow will join a team concerned with the problem of detecting adverse drug reactions and the development of drug information systems. There will be opportunities for obtaining clinical experience in a university medical unit, and it would be hoped that the Fellow would study for a higher degree. The appointment will be for two years in the first instance at a salary of up to £1,650 per annum depending upon experience; F.S.S.U.

Applications, naming three referees, should be sent by December 20, 1969, to the Secretary, The University, Dundee DD1 4HN. Further particulars may be obtained from Professor James Crooks, Department of Pharmacology and Therapeutics, Tel. 0382-23181, Ext. 261. (13043)

RESEARCH FELLOWSHIPS IN OTOLARYNGOLOGY

The Department of Otolaryngology (Chairman: Professor D. P. Bryce), University of Toronto, Canada, offers two Research Fellowships for the study of problems related to laryngeal and pharyngeal cancer and reconstructive head and neck surgery. These Fellowships are tenable for one year as from July 1, 1970. Candidates should be of middle/senior registrar grade and have passed a Final Fellowship examination.

Salary is dependent upon qualifications and experience. Apply, in writing, naming three referees, to John M. Fredrickson, M.D., F.R.C.S.(C.), F.A.C.S., Associate Professor, Medical Sciences Building, 1 King's College Circle, University of Toronto, Department of Otolaryngology, Room 7310, Toronto 5, Ontario, Canada.

THE LONDON HOSPITAL MEDICAL COLLEGE

(University of London)

LECTURER IN CLINICAL PHARMACOLOGY

Applications are invited for the post of Lecturer in Clinical Pharmacology, primarily to undertake research on drug action in man. This is a special appointment, initially for a period of two years, and candidates should possess a higher clinical qualification. The appointee will also have opportunities to teach pharmacology and therapeutics, further, he will undertake clinical work and some individual research. Initial salary will be according to seniority and experience within the range £1,885-£3,045, together with superannuation under the F.S.S.U. or N.H.S.

Enquiries may be made to Dr. D. W. Vere, Head of the Department of Pharmacology and Therapeutics. Applications (two copies), giving the name of one referee, should be forwarded to the Secretary, The London Hospital Medical College, Turner Street, London E.1, within fourteen days. (12472)

THE WELSH NATIONAL SCHOOL OF MEDICINE (University of Wales)

PROFESSOR OF MEDICAL STATISTICS

Applications are invited for the new appointment of Professor of Medical Statistics in the Welsh National School of Medicine. Candidates should have wide experience of the application of statistics to medical problems. The possession of a medical as well as a statistical qualification would be an advantage. The salary will be within the appropriate range for professor, with participation in the Federated Superannuation System for Universities.

Further particulars may be obtained from the Academic Registrar, 34 Newport Road, Cardiff CF2 1YE, to whom applications should be submitted by December 20, 1969. (12717)

UNIVERSITY COLLEGE CARDIFF Department of Physiology

Applications are invited for the post of Lecturer in Physiology, from January 1, 1970, or as soon as possible thereafter. Salary £1,240 by £115 to £2,850, with F.S.S.U. benefits; starting point according to qualifications and experience.

The successful applicant will have the opportunity to take part in one of the current research programmes in the Department.

MEDICAL OR DENTAL GRADUATES WHO WISH TO HAVE ONE OR MORE YEARS' EXPERIENCE OF PRECLINICAL WORK ARE ESPECIALLY INVITED TO APPLY, or to make preliminary enquiries from either Professor R. C. Jordan or Professor V. R. Pickles (Head of Department). Applications, with curriculum vitae and the names of two referees, should be sent by December 12 to the Registrar, University College, P.O. Box 78, Cardiff CF1 1XL, from whom further formal details can be obtained. (12474)

UNIVERSITY OF BRISTOL

The university invites applications for the post of

LECTURER IN CHILD HEALTH

Salary scale £1,590 by £150 to £1,740 by £145 to £2,320 or £2,320 by £135 to £2,860 by £125 to £3,235 according to qualifications and experience, together with superannuation. The successful candidate will be granted an honorary contract as Registrar or Senior Registrar with the Board of Governors of the United Bristol Hospitals and the South-West Regional Hospital Board. The Lecturer will be required to assist in the clinical, practical and theoretical teaching in the department and to undertake research related to child health and paediatrics. The interests of the department include neonatology, immunology, handicaps in childhood and leukaemia. Sixteen copies of the application, including the names of three referees, should reach the Registrar, The Senate House, University of Bristol, from whom further particulars may be obtained, not later than December 15, 1969. (Quoting reference DIS.) (13061)

THE UNIVERSITY OF MANCHESTER LECTURER OR ASSISTANT LECTURER IN PATHOLOGY

Applications invited for this post. Duties involve teaching, research and participation in the morbid anatomy and biopsy service of the Manchester Teaching Hospitals. Rotational attachments allow training in all branches of morbid anatomy. The post may be offered at lecturer grade for applicants with adequate general training who would like to concentrate most of their activities in bone and connective tissue pathology. Salary ranges per annum Lecturer £2,175-£3,670; Assistant Lecturer £1,590-£2,175. F.S.S.U. Further particulars and application forms (returnable by December 10), from the Registrar, The University, Manchester M13 9PL. Quote ref.: 230/69/JMB. (13011)

UNIVERSITY OF BELFAST

SENIOR MEDICAL OFFICER

Applications are invited for the post of Senior Medical Officer in the student health service at The Queen's University of Belfast from September 1, 1970. Salary is on the scale £3,470 to £5,275 plus F.S.S.U., initial placing to depend on qualifications and experience. Candidates should have had experience in a University health service or in general practice. Further particulars may be obtained from the Secretary, The Queen's University of Belfast, Belfast BT7 1NN, with whom applications should be lodged by December 20, 1969. (12468)

UNIVERSITY OF BRISTOL

Applications are invited for the post of

LECTURER IN PATHOLOGY with Honorary Senior Registrar status in the United Bristol Hospitals during tenure. Salary scale £2,320 by £135 to £2,860 by £125 to £3,235, together with superannuation.

Applicants must be on the Medical Register, should hold a higher qualification, and should have had special training in pathology with considerable experience in morbid anatomy. Experience in the teaching of pathology and a keen interest in research are also essential.

Applications, stating age, qualifications and experience, should include the names of three referees, quoting reference DIS; fifteen copies should reach the Registrar, the Senate House, the University, Bristol BS8 1TH (from whom further particulars may be obtained), on or before December 12, 1969. (12714)

WEST COAST HOSPITAL BOARD

MEDICAL STAFF

Buller Hospital, Westport, New Zealand. Vacancies will shortly arise on the medical staff of this hospital and applications from suitably qualified medical practitioners, registrable in New Zealand, are hereby invited for the following posts:

Either
Two part-time Visiting Medical Officers of special scale.

Or
A full-time Medical Officer of specialist or special scale rating and a part-time Medical Officer of special scale.

Explanation
The Board would be willing to appoint two part-time Medical Officers with surgical experience sufficient between them to carry out lesser general surgery including emergencies. They would be expected to co-operate with and if need be refer to the specialist staff employed by the Board in respect of difficult and urgent cases.

The senior in years and experience would be appointed Medical Superintendent. The relative number of sessions allocated to each appointee would be a matter for negotiation, but between them the officers would share at least 10/10ths. Though desirable, a higher qualification would not be essential if the applicant has experience and competence.

If a suitable application for a whole-time post as Surgeon Superintendent is received a further appointment of a part-time Medical Officer will be made.

This officer would be required to relieve the Superintendent and attend to minor and acute surgery and casualties in the latter's absence, and also carry out some general medical duties.

NOTE: Some anaesthetic experience would be an advantage in respect of any part-time appointments.

Salary and conditions will be in accordance with the Hospital Employment (Medical Officers) Regulations in the scale—

\$5,090-\$8,100 for Specialists or \$4,480-\$6,420 for Medical Officers of special scale

An additional payment of up to \$400 for a full-time appointee in the salary range \$5,130-\$7,800 and an appropriate portion thereof for a part-time appointee has been authorized for these positions.

Interested applicants are invited to contact Mr. K. Bridge, O.B.E., F.R.C.S., c/o Casualty Department, Wellington Hospital, or Mr. M. Berry, Medical Superintendent-in-Chief, Christchurch Hospital, for independent assessment of the posts offered, and Dr. C. C. Foote of Westport in regard to the opportunities for private practice.

The Department of Health has stated that there will also be available the services of a Medical Officer from a neighbouring special area on a 5/10ths basis.

Buller Hospital is a modern hospital of 73 general and 16 maternity beds. A new three block is also built.

Conditions of appointment and further information are available from the Medical Superintendent-in-Chief, West Coast Hospital Board, P.O. Box 387, Greymouth, to whom applications should be addressed. (12762)

LIVERPOOL EDUCATION

LIVERPOOL REGIONAL COLLEGE OF TECHNOLOGY

BYROM STREET, LIVERPOOL L3 3AF

(POLYTECHNIC DESIGNATE)

SCHOOL OF PHARMACY

Senior Lecturer/Lecturer Grade II in Clinical Biochemistry

Applications are invited from suitably qualified persons for the above post. The grade of appointment of the successful candidate will depend on qualifications and experience. Candidates will be required to participate in the teaching programmes in medical laboratory subjects and pharmacy, conduct research and promote postgraduate courses. Duties to commence as soon as possible.

Salaries:

Senior Lecturer—£2,417-£2,752 per annum
Lecturer Grade II—£1,827-£2,417 per annum

Application forms (returnable to the Principal by 5th December, 1969) and further particulars can be obtained from the Director of Education, Education Offices, 14 Sir Thomas Street, Liverpool L1 6BJ.

STANLEY HOLMES, Town Clerk.
(12994)

THE UNIVERSITY OF MANCHESTER

Applications are invited for appointment to

Four CHAIRS in Anaesthesia Geriatric Medicine Medicine Surgery

Together with the Manchester Regional Hospital Board, the University is working to establish the hospitals of the South Manchester Group as teaching hospitals. It is expected that they will be designated as University Hospitals by the Department of Health and Social Security in April 1970. These four full-time appointments are the first of a series which will introduce members of the University staff into these hospitals. Appointments of more junior supporting staff will follow. The University and the Board envisage that all four Chairs will be filled by persons of clinical experience; those appointed will have honorary consultant status, and will have clinical responsibilities as well as responsibility for the teaching services in the hospitals.

Research facilities are being developed and a research and teaching block is at an advanced planning stage. It is expected that the successful applicants will be involved in the final development of this building as in the other considerable building developments which are taking place. The University sees these posts as being of key importance in developing relationships between the existing Medical School which is being doubled in size and the new Teaching Hospital Group.

Further particulars may be obtained from the Registrar, University of Manchester, Manchester M13 9PL. Quote ref.: 231/69/JMB. (12471)

**UNIVERSITY OF EDINBURGH
DEPARTMENT OF BIOCHEMISTRY**

Applications are invited for the post of

RESEARCH ASSOCIATE

in the above Department, to work in a research group investigating the kinetics of intermediary metabolism, particularly in liver. The Associate's primary interest and experience should be lipid metabolism, and he should be the possessor of a Ph.D. degree. The appointment will be for two years in the first instance.

Salary Scale: £1,585-£1,700 per annum, with superannuation benefits under F.S.S.U.

Applications, giving the names of two referees, should be sent to the Secretary to the University, Old College, South Bridge, Edinburgh EH8 9YL. Please quote reference 5030/50. (12937)

**UNIVERSITY OF EDINBURGH
DEPARTMENT OF CHILD LIFE
AND HEALTH**

Applications are invited from candidates with medical qualifications registrable in this country for the post of

LECTURER

in the above Department. The Department is associated with the Royal Hospital for Sick Children, Edinburgh, and the Simpson Memorial Maternity Pavilion, Royal Infirmary, Edinburgh.

The appointment carries clinical and teaching duties and an obligation to engage in research. Honorary status in the National Health Service will be granted.

Salary Scale: £1,590 to £3,235 per annum, together with superannuation benefits.

Applications (six copies), together with the names of two referees, should be sent to the Secretary to the University, Old College, South Bridge, Edinburgh EH8 9YL, from whom further particulars may be obtained. The closing date for applications is December 19, 1969. Please quote reference 1088/50 (12467)

**UNIVERSITY OF DUNDEE
EASTERN REGIONAL HOSPITAL BOARD**

Senior Lectureship in Surgery

Applications are invited for the post of Senior Lecturer in Surgery in the Department of Surgery. Special experience and training in immunology in relation to surgical problems is desirable. An Honorary Consultant appointment with the Eastern Regional Hospital Board is associated with the post. Salary on the scale £3,470 to £5,275 with placing according to qualifications and experience, F.S.S.U., grant towards removal of household effects. Applications (16 copies) should be sent by December 20, 1969, to the Secretary, The University, Dundee DD1 4HN, from whom further particulars may be obtained. (13044)

**COMMERCIAL
APPOINTMENTS**
(see p. xxxi)

**INDUSTRIAL
APPOINTMENTS**

Attention is drawn to the British Medical Association's statement of policy on the Remuneration of Industrial Medical Officers as approved by the Representative Body, which is available on request from the Secretary.

**SLOUGH INDUSTRIAL HEALTH
SERVICE
ASSISTANT MEDICAL OFFICER**

Applications are invited for this post in the above group occupational health service covering 32,000 employees in 400 firms.

The post offers wide and varied occupational health experience, and is suitable for a doctor seeking a career in this branch of medicine. Opportunity will be provided to study for the D.I.H. Salary will be in accordance with the B.M.A. scales and accommodation is available.

Applications, giving full details of qualifications and experience, with the names of two referees, should be sent to the Medical Director, Slough Industrial Health Service, Farnham Road, Slough, Bucks. (H.6025)

**FACTORY DOCTORS
Factories Act, 1961**

The following appointment as Appointed Factory Doctor is vacant. Apply to H.M. Chief Inspector of Factories, Baynards House, Chestow Place Westbourne Grove, London W.2.

District: Colne County: Lancashire
Latest date for receipt of applications: December 6, 1969. (12450)

SPECIAL APPOINTMENTS

VEIN PUNCTURE ASSISTANTS REQUIRED part-time for routine collection of venous samples from patients. 9-11.30 a.m. 5 days per week. Full training given where necessary. Weekly rate, according to age, approximately £6 10s. 0d.—Apply to Chief Technical Officer, Group Laboratories, St. Stephen's Hospital, Chelsea, S.W.10. (12462)

**GREATER LONDON COUNCIL
MEDICAL DEPARTMENT**

MEDICAL LECTURER

(part-time) required to instruct London Ambulance Service staff in first aid and care of patients. About 30 hours a month, mostly in two-hour sessions. Teaching ability and keen interest in first aid essential.

The training school is in Bishopsgate, opposite Liverpool Street station. Fees £3 2s. an hour. Application form from Medical Adviser (B1/725), County Hall, London S.E.1, or telephone 01-928 5000, extension 7009. Closing date December 1. (12441)

F.P.A. TRAINED DOCTOR IS REQUIRED for the F.P.A. clinic at Griffithstown, Mon. to carry out the work in the I.U.D. department. Sessional fees at £5 8s. 0d. (subject to review and increases arranged on a national basis). The clinic will open on the second and fourth Wednesday of each month at 4 p.m.—Applications in writing to the Branch Organizing Secretary, South-East Wales Branch F.P.A., 33a Windsor Place, Cardiff, by November 28, 1969. (H.6003)

F.P.A. TRAINED DOCTORS REQUIRED for the following clinics in Sussex—East Grinstead, Thursdays, 7 p.m.; Crawley, Thursdays, 6.30 p.m.; Newhaven, Mondays, 6.30 p.m.; Worthing, Wednesdays, 6 p.m.; Worthing Youth Advisory, Tuesdays, 6 p.m. Sessional fee £5 8s.—Applications, in writing, to Branch Organizing Secretary, 152A Church Road, Hove. (H.6024)

F.P.A. TRAINED DOCTOR REQUIRED for the following clinic in Cheshire: Hale Barns (near Altrincham), Wednesday evenings (from January 14, 1970). Sessional fee: £5 8s. 0d.—Apply in writing to Branch Organizing Secretary, Cheshire Branch F.P.A., Barclays Bank Chambers, Bridge Street, Stockport, Cheshire. (H.5990)

**APPOINTMENTS
ACCIDENT AND
EMERGENCY
(Including CASUALTY)**

**BIRMINGHAM REGIONAL HOSPITAL
BOARD**

**Whole-time or maximum part-time
CONSULTANT ACCIDENT AND
ORTHOPAEDIC SURGEON**

Duties in the Coventry group of hospitals, mainly in the accident and orthopaedic unit, Coventry and Warwickshire Hospital. Wide experience specialty and higher qualification required. Successful candidate will be expected to play an active part in the running of the accident department. Must reside within 10 miles Coventry. Fifteen copies of application, naming three referees, to Secretary, 146 Hagley Road, Birmingham 16, by December 22. Candidates may visit hospitals. (25318)

**LEEDS REGIONAL HOSPITAL BOARD
WHOLE-TIME LOCUM MEDICAL
ASSISTANT IN ACCIDENT AND
EMERGENCY**

required for a period of three months in the first instance for duties at hospitals in the Halifax group.

Applications, stating age, qualifications, present and previous appointments (with dates), together with the names and addresses of three referees, to the Secretary, Park Parade, Harrogate. (25412)

**SHEFFIELD REGIONAL HOSPITAL
BOARD**

LOCUM ASSISTANT

to the accident and emergency service (Medical Assistant grade), required December 23 to January 2, Chesterfield Royal Hospital. Apply Secretary, Old Fulwood Road, Sheffield S10 3TH, naming two referees. (25319)

**GENERAL HOSPITAL
Southend-on-Sea**

LOCUM CASUALTY REGISTRAR

required December 13 to 25, 1969. Applications, stating age, qualifications, experience and telephone number, should be sent to the Secretary, General Hospital, Southend-on-Sea, Essex. (Telephone: 0702-43383, extension 281.) (H.5982)

INDUSTRIAL MEDICAL OFFICER

Owing to the expansion of the Company's activities and the acquisition of new subsidiary companies, a new appointment, based on London, is to be made of a Medical Officer for the Harlesden Factory. This appointment offers a career prospect to a doctor with an interest in occupational health. Further training in occupational health will be available.

Candidates should be about 30 years of age with a broad experience of general medicine and surgery. Some experience of general practice or casualty work is also desirable. Salary will be based on the B.M.A. recommended scale (Medical Officer Grade). Financial assistance in re-housing will be offered if necessary.

An application giving full details of the qualifications and experience together with the names of two referees should be addressed to:

**Dr. J. C. Graham,
Principal Medical Officer,
H. J. Heinz Co. Ltd.,
Waxlow Road,
Harlesden, N.W. 10.**

HEINZ 57
(25261)

**NORTH LANCASHIRE AND
SOUTH WESTMORLAND HOSPITAL
MANAGEMENT COMMITTEE**

LOCUM REGISTRAR
required for casualty department, Queen Victoria Hospital, Morecambe, pending permanent appointment. Post vacant December 23, 1969.

Applications, stating age, qualifications, experience and naming two referees, to the Group Secretary, Lancaster Moor Hospital, Lancaster. (25413)

**SHEFFIELD REGIONAL HOSPITAL
BOARD**

RESIDENT REGISTRAR
duties shared between accident and emergency and orthopaedic departments, Barnsley. Married accommodation available.

Applications (preferably typewritten) to Secretary, Old Fulwood Road, Sheffield S10 3TH, by December 1, giving age, qualifications, present and previous appointments (with dates), naming three referees. (25320)

**THE UNITED OXFORD HOSPITALS
REGISTRAR**

for the accident service at the Radcliffe Infirmary, Oxford. The post is vacant from January 1, 1970, and tenable for one year. Applications, on forms obtainable from the Group Medical Staffing Office, The Churchill Hospital, Headington, Oxford OX3 7LJ, should be returned not later than November 29, 1969. (25068)

**BASINGSTOKE DISTRICT GENERAL
HOSPITAL**

Aldermaston Road, Basingstoke, Hants.
**SENIOR HOUSE OFFICER IN
ACCIDENT AND EMERGENCY**
required. Residential accommodation may be available. Postgraduate facilities available including medical library. Applications to Hospital Secretary. (25300)

BECKENHAM HOSPITAL

Croydon Road, Beckenham, Kent
SENIOR HOUSE OFFICER
(one of two) required in accident and emergency department. Recognized for F.R.C.S. Modern, well-equipped department, with heavy volume of fracture, medical and surgical emergencies. Hospital situated in pleasant residential area within 30 minutes reach of London. Apply, stating age, qualifications and experience, and naming three referees, to Hospital Secretary. (12827)

BATTLE HOSPITAL, Reading, Berks

Applications invited from registered medical practitioners for post of

SENIOR HOUSE OFFICER
in the Reading area accident and orthopaedic service. Post recognized for F.R.C.S. Modern. Flat probably available.

Accident unit serves population of 40,000, bulk of work consisting of major trauma; but there is a small amount of "cold" orthopaedics. Successful candidates will be part of team, with duties divided between wards, operating theatres and new, well equipped accident reception department, including resuscitation rooms and two operating theatres. Post offers good experience in management of acute trauma, and there are good facilities for postgraduate study. Write, giving names of two referees, to Hospital Secretary. (13036)

**BOLTON AND DISTRICT HOSPITAL
MANAGEMENT COMMITTEE**

The Royal Infirmary, Bolton (240 beds)

SENIOR HOUSE OFFICER
for accident and emergency department. Resident or non-resident. Now vacant. Recognized for F.R.C.S. Appointment will be for a period of six months and may be renewable either in the accident department or the orthopaedic department for a further six months. The accident department is supervised by a Consultant and there are three staff in that department (including the post now advertised) and a Registrar and a Senior House Officer in the orthopaedic department. The post carries an allowance of £140 per annum in addition to basic salary. Please state whether married accommodation required.

Applications, stating age, qualifications, experience, and the names of two referees, to Group Secretary, The Royal Infirmary, Bolton. (25414)

**BLACKPOOL AND FYLDE HOSPITAL
MANAGEMENT COMMITTEE**

Victoria Hospital, Blackpool (522 beds)

SENIOR HOUSE OFFICER
Accident and Emergency Department required immediately at this busy district general hospital. Total staff comprises: Medical Assistant, Registrar and three Senior House Officers.

Applications, stating age, qualifications, experience, and naming two referees, to the Group Secretary, Group Offices, Victoria Hospital, Blackpool FY3 8NR. (25416)

**BURTON-ON-TRENT HOSPITAL
MANAGEMENT COMMITTEE**

The General Hospital

SENIOR HOUSE OFFICER
required end of December, 1969, for the accident and orthopaedic unit. Recognized for F.R.C.S. Good medical library facilities available, and fully furnished central heated single or married accommodation available. Applied to the Board, giving full details of experience and naming two referees, to Group Secretary, Burton District Hospital Centre, Belvedere Road, Burton-on-Trent. (H.6004)

**CHARING CROSS GROUP OF
HOSPITALS**

SENIOR HOUSE OFFICERS—CASUALTY
required for six months from January 1, 1970. Resident or non-resident.

1—Charing Cross Hospital, Strand, W.C.2.
2—Fulham Hospital, St. Dunstan's Road, W.6.
2—West London Hospital, Hammersmith, W.6.

Applications, with two names for reference, to be sent direct to the Hospital Secretary concerned, as soon as possible.—Frank Hart, Secretary to the Board, Charing Cross Hospital, London W.C.2. (13062)

**CHESTERFIELD HOSPITAL
MANAGEMENT COMMITTEE**

SENIOR HOUSE OFFICER
required mid-December 1969 for accident and emergency department, Chesterfield Royal Hospital. This is a new department, under supervision of Orthopaedic Consultant and Medical Assistant. Good library/study facilities and postgraduate lecture programme.

Married accommodation may be available. Applications to Hospital Secretary, Royal Hospital, Chesterfield, immediately. (25267)

**EAST LONDON HOSPITAL
MANAGEMENT COMMITTEE**

Metropolitan and St. Leonard's Hospitals

Nuttall Street, London N.1

CASUALTY OFFICER
Applications are invited from fully registered medical officers for the post of Casualty Officer, Senior House Officer grade, for six months in the first instance. The post is recognized for F.R.C.S. regulations and is one of two posts established at a joint department serving both hospitals. Applications, with two recent testimonials, to the Hospital Secretary by December 1, 1969. Post vacant January 1, 1970. (12929)

HACKNEY HOSPITAL

London E.9 (General 800 beds)

SENIOR HOUSE OFFICER
(Casualty Department)
Applications are invited for the above appointment, vacant January 1, 1970. The department is part of the orthopaedic unit, and two of the six months will be spent mainly on ward duty. The post is recognized for the F.R.C.S. Diploma.

The orthopaedic unit consists of two Consultants, two Clinical Assistants, one Registrar and five Senior House Officers. Apply Secretary, above address, by December 1. (12996)

**HAMMERSMITH HOSPITAL AND THE
ROYAL POSTGRADUATE MEDICAL
SCHOOL**

Du Cane Road, London W.12

**LOCUM NON-RESIDENT CASUALTY
OFFICER**
(S.H.O. Grading)

required from January 7-22, 1970, inclusive. Preference given to candidates possessing the Primary F.R.C.S. Application forms obtainable from, and returnable to, the Secretary, Board of Governors, Hammersmith Hospital, Du Cane Road, London W.12, by December 1. (12921)

KENT AND CANTERBURY HOSPITAL

Canterbury (347 beds)

SENIOR HOUSE OFFICER
Accident Centre
The above resident post will become vacant mid-December. Duties jointly in the new accident centre and orthopaedic and fracture wards. Recognized for the F.R.C.S. N.H.S. salary and conditions.

Applications, together with copies of two recent testimonials, to be addressed to the Hospital Secretary at the above hospital. (13029)

**LEWISHAM GROUP HOSPITAL
MANAGEMENT COMMITTEE**

LOCUM SENIOR HOUSE OFFICER

(Accident Department)
required for Lewisham Hospital. Available December 14-28, 1969, inclusive. Applications, together with copy testimonials or names of two referees, to Group Secretary, Lewisham Hospital, London S.E.13. (25279)

MONTAGU HOSPITAL, Mexborough

188 beds and 30 beds

LOCUM SENIOR HOUSE OFFICER

(Accident and Emergency)
required December 6-24, 1969 (inclusive). Applications, with two names for reference, to Hospital Secretary, Montagu Hospital, Mexborough, Yorkshire. (25417)

DOCTORS ABROAD.

Copies of vacancies advertised in the *Journal* can be sent by AIR MAIL: Members rate: minimum cost is 40 shillings for six weeks' supply, which covers up to five separate headings. Non-members rate: 60 shillings minimum for six weeks' supply of five headings or less. Additional headings: 10 shillings each for six weeks' supply (for members and non-members). Orders for specific grades cannot be accepted. Payment must be PREPAID and enclosed with application.

**LEWISHAM GROUP HOSPITAL
MANAGEMENT COMMITTEE**

SENIOR HOUSE OFFICER

(Accident Department)

required at Lewisham Hospital. Available from December 29, 1969, for six months in the first instance. One of four posts which allows time for study and participation in postgraduate teaching of the hospital. Applications, together with copy testimonials or names of two referees, to Group Secretary, Lewisham Hospital, London S.E.13. (25280)

**MEDWAY AND GRAVESEND HOSPITAL
MANAGEMENT COMMITTEE**

Gravesend North Kent Hospital, Gravesend.

CASUALTY OFFICER (S.H.O. grade)
required at the above busy acute hospital of 153 beds. Recognized for F.R.C.S. Post vacant December 26, 1969.

Apply, in writing, to Hospital Secretary, stating age, qualifications, experience, and names of two referees. (13073)

NEWCASTLE GENERAL HOSPITAL

SENIOR HOUSE OFFICER

required in accident and emergency department. This large modern unit is a major accident centre with the full range of trauma is seen and close liaison with the orthopaedic, neurosurgical, plastic surgery, anaesthetics and other departments is maintained.

The unit is the responsibility of a Consultant general surgeon, remainder of medical staff consisting of two Registrars and six Senior House Officers. It has an intensive care unit for the management of multiple injuries and other seriously ill patients; also out-patient sessions, beds in general surgical wards and relating operating theatre duties. Time off for study and attending lectures is good.

Post recognized for F.R.C.S. (casualty). Applications, with names and addresses of two referees and stating type of registration with G.M.C., to Hospital Secretary, Newcastle General Hospital, Newcastle upon Tyne NE4 6BE, by December 6, 1969. (12455)

**NORTH MONMOUTHSHIRE HOSPITAL
MANAGEMENT COMMITTEE**

St. James' Hospital (132 beds)

Tredegar Mon.

Applications are invited for the post of

LOCUM CASUALTY OFFICER

(Senior House Officer grade)

from December 1, 1969 to March 31, 1970, for a period of four months, at St. James' Hospital, Tredegar, Monmouthshire. An industrial town on the fringe of rural surroundings and within easy access of Cardiff and Newport.

Single or married accommodation is available.

Applications, giving full details, together with the names and addresses of two referees, should be forwarded to the Hospital Secretary, St. James' Hospital, Tredegar, Monmouthshire. (12905)

ROYAL CORNWALL HOSPITAL

(City), Truro

SENIOR HOUSE OFFICER

(Accident and Emergency)

at this hospital to commence the beginning of January. The post is recognized for the F.R.C.S. and a peripheral allowance of £103 is payable at present.

This hospital is the main accident and orthopaedic centre for Cornwall. Training and experience will include orthopaedic as well as traumatic surgery.

Married accommodation is available. Applications should be made in writing, giving details of age, nationality, qualifications and experience, together with the names and addresses of two persons to whom reference may be made, to be addressed to the Administrator by November 28, 1969. (25321)

ROYAL HALIFAX INFIRMARY

S.H.O. required for the accident and emergency department. A senior casualty officer and four S.H.O.s provide cover for the accident/emergency and orthopaedic department. The post is recognized for F.R.C.S. Applications to Group Secretary, Royal Halifax Infirmary, Halifax, Yorkshire. (13015)

ROYAL UNITED HOSPITAL

Combe Park, Bath

LOCUM SENIOR HOUSE OFFICER
required for casualty department from December 6-20, 1969, inclusive. Apply immediately to Hospital Secretary. (25322)

ST. DAVID'S HOSPITAL

Cardiff (481 beds)

SENIOR HOUSE OFFICER
to the casualty department of the accident and emergency unit. Recognized for F.R.C.S. Application form from Medical Superintendent. (25323)

ST. JAMES' HOSPITAL

Balham, S.W.12

NON-RESIDENT

SENIOR HOUSE OFFICER

In Accident and Emergency Department required at above busy acute general hospital of 589 beds, from January 22, 1970, preceded by a locum tenens appointment from December 22, 1969 to January 21, 1970. Busy department offering good all round experience in team of four Senior House Officers working on an casualty. Post recognized for F.R.C.S. Postgraduate medical centre nearing completion. Detailed applications, stating age, qualifications, experience and naming two referees, to Hospital Secretary by December 5. (13025)

ST. MARGARET'S HOSPITAL

Epping, Essex

SENIOR HOUSE OFFICER

(Casualty and Orthopaedics)

required. Post vacant January 1, 1970. Post recognized for F.R.C.S. Applications to Hospital Secretary, giving names of two referees, by November 29, 1969. (25199)

COMMERCIAL APPOINTMENTS**PHARMACEUTICALS DIVISION****BACTERIOLOGIST**

A vacancy exists in the Research Department of the Pharmaceuticals Division of ICI at the Alderley Park Research Laboratories for a microbiologist to work in the general field of bacterial infections. Candidates may or may not be medically qualified but should have had some research experience and, preferably, hold a higher degree.

The successful applicant will become a member of an interdisciplinary group engaged in work on different facets of bacterial diseases, their prevention and treatment, and should be capable of independent research within a team.

The research staff at Alderley Park is representative of all scientific disciplines pertaining to research on medical and veterinary drugs. Original and fundamental research is encouraged and much freedom is given to the publication of scientific papers.

Conditions of service, prospects, and the assistance given to married men in moving home are designed to attract and retain staff of this high calibre, and would be discussed in detail at interview.

For further information apply, giving brief details of age, qualifications and experience, to:



THE QUEEN'S AWARD
TO INDUSTRY
1966 1967 1968 1969

J. Leak,
Assistant Personnel Manager,
Imperial Chemical Industries Limited,
Pharmaceuticals Division,
Mersey, Alderley Park,
Macclesfield, Cheshire.

(H.5981)

ST. THOMAS' HOSPITAL
London S.E.1

Applications are invited for ten posts of **CASUALTY OFFICER** on the S.H.O. grade. Eight of these posts are at St. Thomas' Hospital, and the holders of these will be required to be resident from time to time. Opportunities for further study and experience in various specialties will be given on a weekly sessional basis. An opportunity may be given for a limited number to work in the anatomy department, both during and after completion of the casualty appointments. These posts will run from February 3 to August 3, 1970.

Two posts are at Lambeth Hospital and the holders of these posts will be required to be resident while on duty. These posts will run from February 17 to August 17, 1970.

Application forms can be obtained from the Clerk of the Governors and should be returned by December 5, 1969. (25324)

SALFORD HOSPITAL MANAGEMENT COMMITTEE

Salford Royal Hospital, Salford

LOCUM S.H.O.
for accident and emergency department. £32 6s. 0d. per week. Applications to Hospital Secretary (ref. 1748). (12473)

STAINES GROUP HOSPITAL MANAGEMENT COMMITTEE
Ashford Hospital, Middlesex (454 beds)

Required **RESIDENT SENIOR HOUSE OFFICER** for accident and emergency department which is under supervision of Orthopaedic and Traumatic Consultant (Medical Assistant and Second S.H.O. also on staff of department). Post available January 1, 1970. Applications, stating age, qualifications and experience, with names of two referees, to Secretary, Ashford Hospital, London Road, Ashford, Middlesex, by November 28. (13082)

THE LONDON HOSPITAL
Whitechapel, E.1

Applications are invited for the post of **CASUALTY OFFICER** (Senior House Officer grade) becoming vacant February 1, 1970. The post is recognized for the F.R.C.S.

Applications (two copies, no forms provided together with two copies of two testimonials, should be received by the undersigned by December 6, 1969. J. L. Scarlett, House Governor. (12451)

WATFORD GENERAL HOSPITAL
Peace Memorial Wing, Rickmansworth Road, Watford

Applications are invited for the post of **LOCUM CASUALTY OFFICER** (S.H.O. grade) from mid-December until February 9, 1970, in modern well equipped accident department situated only 40 minutes from Central London. Applications to the Hospital Secretary. (12846)

BIRMINGHAM ACCIDENT HOSPITAL
Bath Row, Birmingham 15
(218 beds and 8 House Surgeons)

HOUSE SURGEON
required December 10, 1969. Post recognized by Royal College of Surgeons for post-registration service and casualty experience. Six months' appointment, two-thirds may possibly be spent in 40-bedded segregated burns unit. Closing date seven days after appearance of this advertisement. Send details of experience and training to Acting Administrator, and application forms will be forwarded. (25325)

BIRMINGHAM ACCIDENT HOSPITAL
Bath Row, Birmingham 15

LOCUM HOUSE SURGEON
required December 10, 1969. Approximately four weeks to work on one of three surgical teams involved in reception, management and rehabilitation of patients. Applications to Acting Administrator, naming two referees. (25326)

ANAESTHETICS**LEEDS REGIONAL HOSPITAL BOARD**
CONSULTANT IN ANAESTHETICS

Whole-time or maximum part-time. This is a new post created to meet the needs of the expanding surgical services in Airedale, and especially in connection with the completion of the new Airedale General Hospital. F.F.A.R.C.S. essential. Three other Consultants in post.

Further information and application forms obtainable from the Secretary, Park Parade, Harrogate, to whom they should be returned by December 10, 1969. (25148)

MANCHESTER REGIONAL HOSPITAL BOARD

Whole-time or maximum part-time **CONSULTANT ANAESTHETIST** to the Wythenshawe and North Cheshire group of hospitals. The duties of the post will be concentrated at Wythenshawe and Baguley Hospitals. Wide experience and possession of the F.F.A. are essential and the appointee will be required to live within a reasonable distance of his main centres of duty.

Application forms and further particulars from the Senior Administrative Medical Officer to the Board, Gateway House, Piccadilly South, Manchester M60 7LP, to be returned by December 4, 1969. (12749)

MANCHESTER REGIONAL HOSPITAL BOARD
Blackburn and District Hospital Management Committee

PART-TIME (9/11) LOCUM CONSULTANT ANAESTHETIST
to the Blackburn and District group of hospitals for a period of three months commencing in mid-February or mid-March, 1970. Applications, with details of age, qualifications, experience, present appointment and the names of two referees, to the Group Secretary, H.M.C. Offices, Royal Infirmary, Blackburn. Closing date December 11, 1969. (25282)

LUTON AND DUNSTABLE HOSPITAL
LOCUM CONSULTANT ANAESTHETIST

required from November 24, 1969. Applications to Medical Director, Luton and Dunstable Hospital, Luton, Beds. (25281)

WESTERN REGIONAL HOSPITAL BOARD

Applications are invited for the following appointment:

CONSULTANT ANAESTHETIST
for the Shropshire area.

Whole-time or maximum part-time sessions. Applications (one copy), stating date of birth, qualifications, experience, present appointment and the names of two referees, to reach the Secretary, Western Regional Hospital Board, 351 Sauchiehall Street, Glasgow C.2, not later than thirty days after the publication of this advertisement. (H.5994)

ESSEX COUNTY HOSPITAL
Colchester, Essex**LOCUM MEDICAL ASSISTANT IN ANAESTHETICS**

required December 17 to January 14, 1970. Applications, with copies of three testimonials, to Group Secretary, St. Helena Group H.M.C., 14 Pope's Lane, Colchester. (25327)

WELSH HOSPITAL BOARD**ONE WHOLE-TIME LOCUM TENENS MEDICAL ASSISTANT IN ANAESTHETICS**

required from January 1, 1970, for approximately six months. Based at Bronglais General Hospital, Aberystwyth, with visits to other hospitals in the mid-Wales H.M.C. Applications, naming two referees, to S.A.M.O., Temple of Peace and Health, Cathays Park, Cardiff CFI 3NW. (13032)

LEICESTER NO. 3 HOSPITAL
Management Committee
The Towers Hospital

GENERAL PRACTITIONER/CLINICAL ASSISTANT IN ANAESTHETICS
to assist in the administration of E.C.T. One session per week. Salary £300 per year. Applications, in writing, giving the names and addresses of two referees, to the Group Secretary, Leicester No. 3 Hospital Management Committee, The Towers Hospital, Humblestone, Leicester LE5 0TD, not later than November 28, 1969. (H.5995)

THE MIDDLESEX HOSPITAL, W.1
and
THE HOSPITALS FOR DISEASES OF THE CHEST

Applications are invited for the post of **SENIOR REGISTRAR** to the department of anaesthesia, vacant January 1, 1970.

This will be a rotating appointment between the Middlesex Hospital, W.1, and the London Chest Hospital.

Rules and application forms, obtainable from the Deputy Superintendent, The Middlesex Hospital, should be returned, naming three referees, by December 8. (13054)

GREENWICH DISTRICT HOSPITAL
Vanbrugh Hill, S.E.10

LOCUM REGISTRAR (Anaesthetics)
from January 5, 1970, for few weeks pending permanent appointment to be made. Salary £38 11s. 0d. a week. Write with references to Secretary. (25328)

PRINCESS ALEXANDRA HOSPITAL
Harlow, Essex

LOCUM REGISTRAR IN ANAESTHETICS
required from January 1-15, 1970, in this new modern district general hospital. This is a resident post and applicants should write to the Hospital Secretary, with the names of two referees. (25085)

ST. GEORGE'S HOSPITAL
London

Applications are invited for the post of **REGISTRAR IN ANAESTHETICS**. The post will be held in the first instance at St. George's Hospital, S.W.17.

This post includes thoracic and dental experience. Opportunities exist for rotation to the neurosurgical unit and other specialties in the group.

Apply on forms obtainable from the House Governor, St. George's Hospital, S.W.1, by December 6, 1969. (H.5996)

WALSALL HOSPITAL MANAGEMENT COMMITTEE**REGISTRAR IN ANAESTHETICS**

Experience in specialty essential. Married accommodation available. Application forms, obtainable from the Group Secretary, General Hospital, Walsall, Staffs, to be returned within 10 days of the appearance of this advertisement. (25266)

BUCKLAND HOSPITAL
Dover**SENIOR HOUSE OFFICER IN ANAESTHETICS**

at the above hospital. Post recognized for F.F.A.R.C.S. and D.A. examinations. Post vacant November 20, 1969.

Applications, together with the names and addresses of two referees, to the Group Secretary, South-East Kent Hospital Management Committee, "Ash-Eton", Radnor Park West, Folkestone, Kent. (25329)

FALKIRK AND DISTRICT ROYAL INFIRMARY

Applications are invited for the post of **Senior House Officer in Anaesthetics** at Falkirk and District Royal Infirmary. The post is recognized for the F.F.A. examination. Applications as soon as possible to Medical Superintendent, Falkirk and District Royal Infirmary, Major's Loan, Falkirk. (12478)

FOREST GROUP HOSPITAL
MANAGEMENT COMMITTEE**SENIOR HOUSE OFFICER IN ANAESTHETICS**

required at Whips Cross Hospital, Leytonstone, London E.11. Recognized for F.F.A. Post vacant January 1, 1970. Application forms from the Hospital Secretary, returnable by December 1, 1969. (25418)

GENERAL HOSPITAL
Southend-on-Sea**LOCUM ANAESTHETIC SENIOR HOUSE OFFICER**

required for approximately six weeks. Applications, stating age, qualifications, experience and telephone number, should be sent to the Secretary, General Hospital, Southend-on-Sea, Essex (telephone: Southend-on-Sea 43383, extension 281). (H.6026)

KETTERING AND DISTRICT
GENERAL HOSPITAL

Rothwell Road, Kettering, Northants

Applications are invited for the post of SENIOR HOUSE OFFICER IN ANAESTHETICS

vacant beginning of December. This hospital is a busy acute general hospital providing good experience in all types of anaesthesia. Post recognized for F.F.A.R.C.S. and D.A. Single accommodation available. Applications, stating age, experience and qualifications, together with copies of three testimonials, to the Administrative Officer at the above address. (13039)

MANSFIELD HOSPITAL MANAGEMENT COMMITTEE**SENIOR HOUSE OFFICER IN ANAESTHETICS**

(resident) for duties at the Mansfield and District General Hospital (192 beds) and Kings Mill Hospital (309 beds). The post is recognized for the D.A. and F.F.A. Excellent medical library facilities.

Applications, stating age, qualifications and experience, together with the names and addresses of two referees, to be forwarded to the Group Secretary, Mansfield Hospital Management Committee, "Oak Bank," Crow Hill Drive, Mansfield, Notts. (25420)

NOTTINGHAM NO. 1 HOSPITAL
MANAGEMENT COMMITTEE
Nottingham General Hospital (461 beds)

Applications are invited for the post of **SENIOR HOUSE OFFICER**

with duties to commence in December, 1969. Post recognized for D.A. and F.F.A.R.C.S. In the near future the hospital will become part of the Nottingham University Teaching Hospital Group and there are currently excellent facilities for postgraduate study. Applications, giving full details, together with the names of two referees, to the Group Secretary. (25283)

ST. CHARLES' HOSPITAL
Ladbroke Grove, W.10

Applications are invited for the post of **SENIOR HOUSE OFFICER IN ANAESTHETICS**

Post recognized for D.A. and F.F.A. examinations. Previous experience in anaesthesia desirable but not essential. Resident post for six months in the first instance.

Vacant December. Position offers wide experience including plastic surgery.

Applications, stating qualifications, experience, and the names and addresses of two referees, to the Hospital Secretary by November 28, 1969. (12917)

SALISBURY GROUP HOSPITAL
MANAGEMENT COMMITTEE

Salisbury General Hospital

SENIOR HOUSE OFFICER IN ANAESTHETICS

from December 15 or January 1. Instruction and supervision offered and facilities include new four theatre block. Post recognized for D.A. and F.F.A. Facilities granted to attend Southampton courses for Primary and Final F.F.A.

Applications, giving names of two referees, to Hospital Secretary, Odstock Hospital, Salisbury, Wilts. (25419)

SOUTH-EAST NORTHUMBRIA HOSPITAL
MANAGEMENT COMMITTEE**JUNIOR ANAESTHETIST**

required. S.H.O. grade. Post recognized under Fellowship and Diploma regulations.

Applications, with names and addresses of two referees, to Group Secretary, Preston Hospital, North Shields. (25330)

SOUTHEND-ON-SEA GROUP OF HOSPITALS

General Hospital, Rochford (612 beds)

General Hospital, Southend (268 beds)

Victoria Hospital (46 beds)

RESIDENT ANAESTHETIST

(S.H.O. grade) required. Post will shortly become vacant. The appointment is recognized for Fellowship and Diploma regulations. F.F.A.R.C.S. and D.A. Good library and facilities for acquiring experience in extra dural analgesia. Regular seminars held. Applications, stating age, qualifications and experience, together with names of two referees, should be sent to the Secretary, General Hospital, Southend-on-Sea, Essex. (H.6027)

WEST SOMERSET HOSPITAL
MANAGEMENT COMMITTEE**SENIOR HOUSE OFFICER IN ANAESTHETICS**

required for the Taunton and Somerset Hospital. The post commences January 1, 1970. The person appointed will rotate through a new intensive care/coronary care unit opening in January, 1970.

There is a modern postgraduate medical centre at the hospital with excellent library facilities. Good married accommodation may be available. Facilities available to study for F.F.A.

Applications, stating age, qualifications, experience, and the names and addresses of two referees, to the Group Secretary, Taunton and Somerset Hospital, Musgrove Park Branch, Taunton, Somerset. (25111)

ST. BARTHOLOMEW'S HOSPITAL
London E.C.1

Applications are invited for the post of **SENIOR HOUSE OFFICER** in the department of anaesthesia.

The appointment is tenable from a date to be arranged as soon as possible. Application forms are available from the undersigned and should be returned not later than December 6, 1969. (13042)

YORK "A" HOSPITAL MANAGEMENT COMMITTEE**SENIOR HOUSE OFFICER IN ANAESTHETICS**

required as soon as possible. Post is recognized for D.A. and F.F.A.R.C.S., and excellent study facilities include recently built postgraduate medical centre and county hospital and attendance at approved courses at University of Leeds. Married and single accommodation available.

Write for further details to Hospital Secretary, County Hospital, Monkgate, York, to whom written applications should be submitted. (25268)

BLOOD TRANSFUSION**WESSEX REGIONAL HOSPITAL BOARD**
Required a whole-time**CONSULTANT**

for the post of Deputy Director of the regional blood transfusion service. This is a new appointment based on the regional blood transfusion centre at Southampton, which is at present being constructed and will be completed in July, 1970. Candidates should be experienced haematologists, and the successful applicant will have some duties in the Southampton group laboratory. It is anticipated that the Consultant appointed will participate in teaching in the new medical school at Southampton University.

Residence in or within a ten-mile radius of Southampton is a condition of the appointment.

Application forms and further particulars from the Senior Administrative Medical Officer, Highcroft, Romsey Road, Winchester. Closing date December 13, 1969. (25434)

CARDIOLOGY**EASTERN REGIONAL HOSPITAL BOARD**
APPOINTMENT OF REGISTRAR IN CARDIOLOGY**Dundee Teaching Hospitals**

Applications are invited for the new post of Registrar in cardiology at the Dundee Teaching Hospitals, based at Dundee Royal Infirmary (599 beds), the main general teaching hospital associated with the University of Dundee.

Forms of application and further particulars from the Secretary to the Board, Vernonholme, Riverside Drive, Dundee, with whom applications should be lodged not later than December 6, 1969. (H.6028)

LEEDS GENERAL INFIRMARY**REGISTRAR IN CARDIOLOGY**

Vacant January, 1970. The post provides excellent training in cardiology, with full access to modern investigatory techniques. The successful candidate will have occasional duties in the coronary care unit, and will be encouraged to spend some of his time on a research project.

Applications, stating age, qualifications, previous experience (with dates), and three names for reference, should be sent to the Secretary to the Board, The General Infirmary, Leeds LS1 3EX. (12935)

CHEST AND TUBERCULOSIS

(see also THORACIC SURGERY)

OXFORD REGIONAL HOSPITAL BOARD**LOCUM CONSULTANT PHYSICIAN**

with a major interest in chest disease, required in the Northampton area from December 8 to 31, 1969.

Applications, giving particulars and names of two referees, to the Secretary, Oxford Regional Hospital Board, Old Road, Headington, Oxford, quoting reference 17/411/N. (25303)

WATFORD CHEST CLINIC
Peace Memorial Wing

Rickmansworth Road, Watford

LOCUM PART-TIME CLINICAL ASSISTANT

for two weeks from November 24. Six sessions per week. Duties cover all aspects of outpatient chest work and two in-patient sessions in the coronary care unit, and will be applied immediately to Dr. P. W. Roe, Watford SG6 6PE. (12848)

SOUTHAMPTON CHEST HOSPITAL
Oakley Road, Millbrook, Southampton

SO9 4WQ

LOCUM REGISTRAR IN THORACIC MEDICINE

required for the period December 22, 1969, to January 18, 1970, inclusive.

Single accommodation available. Application in writing, together with the names and addresses of two referees, to the Hospital Secretary immediately. (25302)

TINDAL GENERAL HOSPITAL
Aylesbury**SENIOR HOUSE OFFICER (Chest Diseases Department)**

Post vacant early December. Full or temporary registration essential. Applications, with two names for reference, to Administrative Officer. (25301)

ST. THOMAS' HOSPITAL
London S.E.1

Applications are invited for the post of **HOUSE PHYSICIAN** to the departments of thoracic medicine and neurology from February 17 to August 17, 1970.

Application forms can be obtained from the Clerk of the Governors and should be returned by December 5, 1969. (25331)

THE UNITED OXFORD HOSPITALS

POST-REGISTRATION HOUSE OFFICER in the T.B./meningitis unit of the United Oxford Hospitals. This post includes some responsibility for beds in the chest unit and gives good experience for persons studying for higher qualification.

Applications, on forms obtainable from the Group Medical Staffing Office, The Churchill Hospital, Headington, Oxford OX3 7LJ, should be returned not later than November 29, 1969. (25153)

DENTAL**NORTH-EASTERN REGIONAL HOSPITAL BOARD, Scotland**

Applications are invited for the post of **SENIOR REGISTRAR IN ORAL SURGERY** in the new dental department of the Aberdeen Royal Infirmary. A higher dental qualification is essential and a medical qualification is desirable. Duties are mainly in oral and maxillo-facial surgery but opportunities exist for experience in all branches of dental surgery, and for research. The starting date for the successful applicant will be February 1, 1970, or as soon as possible after that date.

Applications, together with the names of two referees, should be forwarded by December 27, 1969, to the Senior Administrative Medical Officer, 1 Albany Place, Aberdeen AB9 1RE, from whom further particulars and a form of application may be obtained. (H.5992)

BATH HOSPITAL MANAGEMENT COMMITTEE

SENIOR HOUSE OFFICER (Dentistry) available end of December, based on the oral surgery and orthodontic department at the Royal United Hospital. Resident or non-resident. Applicants must hold full registration. Post is recognized for the F.D.S. (R.C.S. (England)) examination and offers experience in all branches of dental surgery, including oral and maxillo-facial surgery. Applications, giving full details of age, education, qualifications and experience, with names and addresses of two referees, should be sent to Group Secretary, Manor Hospital, Combe Park, Bath. (25071)

DERMATOLOGY**NORTH-WEST METROPOLITAN REGIONAL HOSPITAL BOARD**

LOCUM CONSULTANT DERMATOLOGIST(S) required for up to nine half-days a week December 22, 1969, to January 9, 1970. Watford and Luton areas. Applications, no forms, as soon as possible to the Secretary, North-West Metropolitan Regional Hospital Board, 40 Eastbourne Terrace, London W.2. (13006)

ST. JOHN'S HOSPITAL FOR DISEASES OF THE SKIN
Lisle Street, Leicester Square
London W.C.2. 01-437 8383

A WHOLE-TIME SENIOR REGISTRAR and TUTOR IN DERMATOLOGY is required. Candidates should have special experience in dermatology, and possession of a higher qualification is desirable.

Applications, stating age, qualifications and experience, together with the names of three referees, should be sent to the Secretary to the Board not later than December 5, 1969. (12463)

ELECTRO-ENCEPHALOGRAPHY**THE LONDON HOSPITAL**
Whitechapel, E.1

Applications are invited for the post of **SENIOR REGISTRAR** to the department of Electroencephalography, becoming vacant January 1, 1970. A wide variety of experience in clinical electroencephalography is available, and in addition the post will offer training facilities in computer processing of E.E.G. data both on-line and off-line. There are good research opportunities in the department, which has a close association with the departments of neurology and neurosurgery. Applicants will generally be expected to have had either previous relevant experience and/or a higher qualification.

Applications (eight copies, no forms provided), giving the names and addresses of three referees, should be received by the undersigned by December 6, 1969. Further particulars can be obtained on application. J. L. Scarlett, House Governor. (13031)

APPOINTMENTS

Applicants should state name, address, age, nationality, and qualifications, and enclose (unless otherwise specified) one copy of each of three recent testimonials, with a short statement of experience and appointments held. Applications should be sent at once if no closing date is given. Canvassing disqualifies (Statutory Instrument, 1966, No. 569).

SALARY SCALES OF HOSPITAL MEDICAL STAFF

Following the Tenth Report of the Review Body, new salary scales have been approved. These came into force on January 1, 1969. The scales are set out below:

HOUSE OFFICERS: Each post in this grade shall be tenable for six months. £1,250 per annum for the posts held during the first year; £1,350 per annum for posts held during the second year; £1,450 per annum for posts held during the third and subsequent years, subject to full registration.

Deductions of £165 per annum in respect of lodging only for voluntary residence. **SENIOR HOUSE OFFICERS:** £1,570 per annum in the first year; £1,680 per annum in the second year; £1,790 per annum in the third or subsequent years. Deductions of £195 per annum in respect of lodging only for voluntary residence.

REGISTRARS: £1,790 per annum, rising by three annual increments of £110 and a further increment of £100 to a maximum of £2,220.

Deductions of £195 per annum for those with remuneration at the first point on the scale, and £225 per annum for those on the second and subsequent points will be made in respect of lodging only for voluntary residence.

On assimilation to the scale for Registrars, one increment and one only shall be given for any year or part of a year in excess of two spent previously in the senior house officer grade.

Allowances at rates up to £140 per annum shall be payable to house officers, senior house officers and registrars occupying posts approved for such allowances in peripheral hospitals.

SENIOR REGISTRARS: £2,120 per annum rising by one increment of £100 and four further annual increments of £135 to £2,760.

Deductions of £250 per annum in respect of lodging only for voluntary residence. On assimilation to the salary scale for senior registrars, increments to a maximum of two shall be given for each year or part of a year in excess of three spent previously in the registrar grade.

MEDICAL ASSISTANTS: £2,100 per annum rising by one annual increment of £120, by another three annual increments of £130 and by a further ten annual increments of £120 to a maximum of £3,810.

Deductions of £250 per annum in respect of lodging only for voluntary residence.

CONSULTANTS: £3,470 per annum rising by eight annual increments of £200 and one further increment of £205 to a maximum of £5,275.

Deductions of £390 per annum in respect of lodging only for voluntary residence. **COMPULSORY RESIDENCE:** The Terms and Conditions of Service of Hospital Medical and Dental Staff state:

173. A practitioner who is required as a condition of his appointment to reside in a hospital shall be provided with lodging without charge, except where the practitioner elects to occupy a house, flat or apartment for which a rental is appropriate.

All National Health Service hospital appointments are in accordance with the Terms and Conditions of Service of Hospital Medical Staff. Memoranda on the following subjects of particular interest have been issued by the Ministry of Health: Standard of Residential Accommodation, Telephone Charges, Removal Allowances, Study Leave.

Further details may be obtained from the Hospital Secretary, or B.M.A. members may obtain summaries of the Memoranda or explanatory handouts from the Secretary, British Medical Association. (August 1969)

GERIATRICS**LEEDS REGIONAL HOSPITAL BOARD**
CONSULTANT IN GERIATRICS
Airedale

(whole-time or maximum part-time). This is a new post created to meet the needs of the expanding services in Airedale and especially in connection with the new 650 bed Airedale General Hospital. One other Consultant in post. Higher qualification essential.

Further information, and application forms, obtainable from the Secretary, Park Parade, Harrogate, to whom they should be returned by December 10, 1969. (25154)

MANCHESTER REGIONAL HOSPITAL BOARD

Whole-time or maximum part-time **CONSULTANT GERIATRICIAN** to the Wigan and Leigh group of hospitals. The appointee will share the workload and facilities with the existing Consultant. The Consultant appointed will be expected to undertake the domiciliary investigation of patients, as well as maintaining a close liaison with general practitioners and local health authorities. Good experience in general medicine is important together with a special interest and experience in the treatment and rehabilitation of geriatric patients. A higher medical qualification is essential and the successful applicant will be required to live within a reasonable distance of the hospitals.

Application forms and further particulars from the Senior Administrative Medical Officer to the Board, Gateway House, Piccadilly, South, Manchester, M60 7LP, to be returned by December 3, 1969. (12746)

LEEDS REGIONAL HOSPITAL BOARD

Applications are invited for the post of **REGISTRAR IN GERIATRICS** for duties in the Wharfedale Group of hospitals (131 beds).

Active and progressive unit with day hospital.

Resident—self-contained flat available for married applicant.

Please quote reference number 479.

Application forms may be obtained from the Secretary, Joint Registrars' Committee, Park Parade, Harrogate, to whom they should be returned by December 3, 1969. (25332)

BARNET GENERAL HOSPITAL
Wellhouse Lane, Barnet, Herts

SENIOR HOUSE OFFICER (Geriatrics) required December 1. Unit has policy of acute admissions and active rehabilitation and offers excellent experience of acute medicine in the elderly. Apply to Hospital Secretary. (12881)

EDGWARE GENERAL HOSPITAL
Edgware, Middlesex

LOCUM SENIOR HOUSE OFFICER for geriatric unit required for period December 16 to 31, 1969, inclusive. Fully resident, or resident on duty.

Applications to Medical Administrator of hospital, giving details of age, qualifications, previous experience and names of two referees, or copies of recent testimonials, by November 28, 1969. (12849)

HACKNEY HOSPITAL
London E.9

General 800 beds

SENIOR HOUSE OFFICER
(Geriatrics)

required for January 1, 1970. The unit consists of 400 beds, covering acute medical problems of the elderly, rehabilitation and long-stay wards, under the care of two Consultant physicians in geriatrics. This is an active unit, and good experience will be obtained. There is ample opportunity for study for higher qualifications. Apply Secretary, above address, by December 1, 1969.

HULL "A" GROUP HOSPITAL
MANAGEMENT COMMITTEE
Kingston General Hospital, Hull (440 beds)**RESIDENT SENIOR HOUSE OFFICER**
(Geriatrics)

at this hospital, to commence on December 1, 1969. The geriatric unit gives experience of a wide variety of medical emergencies and pursues an active policy of rehabilitation and resettlement. Good facilities for postgraduate education.

Apply, immediately, to the Hospital Secretary, giving the names of two referees. (25421)

ST. DAVID'S HOSPITAL
Cardiff (481 beds)

SENIOR HOUSE OFFICER required in the geriatric unit of this general hospital from January 1, 1970. Duties in the acute assessment wards under direction of Consultant Geriatric Physicians, and also at the Lansdowne Hospital, Cardiff, where the holder will be resident, and with regular visits to St. Mary's Day Hospital. Good facilities for investigation, treatment and rehabilitation of patients. Postgraduate facilities in nearby teaching hospital. The unit itself undertakes teaching in geriatrics to students of the Medical School. Application form from Medical Superintendent. (25333)

ST. GEORGE'S HOSPITAL
Hornchurch, Essex (414 beds)

SENIOR HOUSE OFFICER male or female (resident). New post. Duties mainly for busy geriatric unit and dermatology. Hospital within easy reach of London by District Railway. Applications, quoting ref. 27/277 with the names of two referees, to the Group Secretary, Romford Group Hospital Management Committee, Oldchurch Road, Romford RM7 0BE, by December 1. (25304)

ST. JOHN'S HOSPITAL
Keighley, Yorkshire**SENIOR HOUSE OFFICER IN GERIATRIC MEDICINE**

required for progressive unit of 162 beds. Establishment of two S.H.O.s. Opportunities for study for higher qualifications. Married accommodation available if required.

Applications, stating age, nationality, qualifications and experience, etc., and enclosing testimonials for two names, and addresses for reference, to be addressed to Group Secretary, Airedale Hospital Management Committee, St. John's Hospital, Feil Lane, Keighley, Yorkshire, and clearly marked "S.H.O.—Geriatrics." (24680)

SOUTHAMPTON GENERAL HOSPITAL
(585 beds)

Tremona Road, Shirley, Southampton

SENIOR HOUSE OFFICER

required for duties in geriatric assessment wards at this hospital. Post vacant from January 19, 1970. Excellent postgraduate training facilities available.

Applications, with copies of recent testimonials, to be forwarded to the Principal Administrative Assistant, as soon as possible. (25284)

UPTON HOSPITAL
Slough**SENIOR HOUSE OFFICER**

required for geriatric assessment unit of 50 beds, commencing January 9. Active postgraduate educational facilities within the group. Single accommodation. Applications, giving details of experience and names of two referees, to Secretary, Upton Hospital, Slough, by December 8. (25334)

WEST HEATH HOSPITAL
Rednal Road, West Heath, Birmingham 31**SENIOR HOUSE OFFICER**

vacant immediately. Resident single accommodation only available. The hospital has 56 beds for chest diseases and 127 beds for geriatric patients, including a new midland design geriatric unit. The successful candidate will undertake geriatrics but might be required to undertake relief duties in connection with chest diseases.

Applications, naming three referees, to Administrator. (25269)

WEST HENDON HOSPITAL
Goldsmith Avenue, London N.W.9**LOCUM SENIOR HOUSE OFFICER**
(Geriatric)

required from December 5, 1969, to January 2, 1970, inclusive. This post includes three half-day sessions per week at Edgware General Hospital in the medical department.

Applications, giving details of experience, qualifications, and names of two referees, to Hospital Secretary, by November 28, 1969. (13058)

HAEMATOLOGY**UNITED MANCHESTER HOSPITALS****CONSULTANT HAEMATOLOGIST**

whole-time or maximum part-time, with main duties at Manchester Royal Infirmary. The person appointed will share responsibility with the other consultants for the haematological services and will be given the opportunity of joining in the activities of the University Department of Clinical Haematology. Applicants should have had considerable experience in all aspects of haematology and a suitable higher qualification is essential.

Applications, with the names of three referees, to be sent to the Secretary to the Board of Governors, United Manchester Hospitals, Oxford Road, Manchester M13 9PL, (from whom further particulars may be obtained), not later than December 13, 1969. (25335)

CHARING CROSS HOSPITAL MEDICAL SCHOOL**CHelsea and KESINGTON GROUP OF HOSPITALS**

Applications are invited for a **LECTURER/SENIOR REGISTRAR IN HAEMATOLOGY**.

This appointment is shared between Charing Cross Hospital Medical School and St. Stephens Hospital. The successful applicant will commence work at St. Stephens Hospital and later move to the haematology laboratory of the Charing Cross group of hospitals.

Further details can be obtained from the Secretary, Charing Cross Hospital Medical School, Adelphi, John Adam Street, London W.C.2.

The closing date is December 19. (H.6029)

MEDICINE**LEEDS REGIONAL HOSPITAL BOARD**
CONSULTANT IN GENERAL MEDICINE
Harrogate

(whole-time or maximum part-time).

Duties mainly at Harrogate General Hospital.

Further information, and application forms, obtainable from the Secretary, Park Parade, Harrogate, to whom they should be returned by December 10, 1969. (25155)

MANCHESTER REGIONAL HOSPITAL BOARD

Whole-time or maximum part-time **CONSULTANT PHYSICIAN**

to the Blackburn and District Group of Hospitals. The successful applicant will join another Consultant to form a firm. The main duties of the post will be at Blackburn Royal Infirmary (360 beds), Queen's Park Hospital, Blackburn (618 beds) and the Victoria Hospital, Accrington (115 beds). Wide experience and higher qualifications are essential and the appointee will be required to live within a reasonable distance of the hospitals.

Application forms and further particulars from Senior Administrative Medical Officer to the Board, Gateway House, Piccadilly, South, Manchester, M60 7LP, to be returned by December 9, 1969. (12453)

NORTHERN IRELAND HOSPITALS AUTHORITY**ASSISTANT IN GENERAL SURGERY/GENERAL MEDICINE**
Medical Assistant Grade

Applications are invited for a whole-time post as Assistant in general surgery/general medicine at hospitals managed by the Londonderry Hospital Management Committee.

Application forms and further particulars are available from the Secretary, Northern Ireland Hospitals Authority, 25 Adelaide Street, Belfast BT2 8FG, to be returned not later than December 20, 1969. (H.6015)

HAMMERSMITH HOSPITAL AND THE ROYAL POSTGRADUATE MEDICAL SCHOOL Du Cane Road, London W.12 **WHOLE-TIME NON-RESIDENT SENIOR REGISTRAR**

required in the department of medicine with an interest in cardiovascular diseases. The successful candidate will be attached to the cardiovascular unit, but will also rotate through the clinical cardiology unit. Post vacant January 1, but a later date of commencement might be arranged. Application forms obtainable from, and returnable to, the Secretary, Board of Governors, Hammersmith Hospital, Du Cane Road, London W.12, by December 1. (13059)

THE UNITED CAMBRIDGE HOSPITALS Addenbrooke's Hospital

SENIOR MEDICAL REGISTRAR
required for one year in the first instance, renewable annually. Possibility of married accommodation. Application forms are obtainable from House Governor, Addenbrooke's Hospital, Trumpington Street, Cambridge. Closing date for applications December 10, 1969. (25422)

WESTMINSTER HOSPITAL

SENIOR REGISTRAR IN GENERAL MEDICINE

required. Experience in cardiology desirable. M.R.C.P. essential. Applications (12 copies), with the names of three referees, to the Deputy House Governor, Westminster Hospital, by December 13, 1969. (25336)

BOARD OF GOVERNORS ST. PETER'S HOSPITALS

MEDICAL REGISTRAR

The Board of Governors invite applications for the post of Medical Registrar in the medical department of this group of postgraduate teaching hospitals specializing in urology and renal diseases. The post is tenable for one year in the first instance from January 1, 1970. Applications, giving the names of two referees, to the House Governor, Board of Governors, St. Philip's Hospital, Sheffield Street, London W.C.2, by December 5, 1969. (H.5914)

BOLINGBROKE HOSPITAL

Wandsworth Common, London S.W.11

REGISTRAR IN GENERAL MEDICINE
non-resident. Vacant December. Application forms and further particulars available from Group Secretary, Battersea, Putney and Tooting Group Hospital Management Committee, Tooting Bec Hospital, Tooting Bec Road, London S.W.17, to be returned by December 1, 1969. (25337)

CHANNEL ISLANDS, JERSEY, GENERAL HOSPITAL

SECOND MEDICAL REGISTRAR

Applications are invited for the post of Second Medical Registrar which is due to become vacant on January 15, 1970. The hospital has 70 acute medical beds and the post provides wide medical experience including paediatrics, a new coronary care unit, a chest unit and a new geriatric unit. The appointment is for six months in the first instance and is renewable. Applicants must be fully registered with the General Medical Council. Salary in accordance with present grading. Married accommodation is available. Applications, stating age, nationality, qualifications and experience, together with the names of two referees, to be submitted to The President, Public Health Committee, General Hospital, Jersey, C.I. (H.5867)

CROYDON AND WARLINGHAM PARK GROUP HOSPITAL MANAGEMENT COMMITTEE

General Hospital/200 beds

LOCUM MEDICAL REGISTRAR
required December 12-January 8. Applications, naming two referees, to Group Secretary, General Hospital, Croydon CR9 2RH, by November 29. (25262)

EASTERN REGIONAL HOSPITAL BOARD (Scotland)

APPOINTMENT OF REGISTRAR IN GENERAL MEDICINE

Dundee Royal Infirmary
Applications are invited for the post of Registrar in General Medicine in Dundee Royal Infirmary (595 beds), the main general teaching hospital associated with the University of Dundee. Further particulars and forms of application from the Secretary to the Board, Vernonholme, Riverside Drive, Dundee, with whom applications should be lodged not later than December 6, 1969. (H.6005)

EASTERN REGIONAL HOSPITAL BOARD Scotland

APPOINTMENT OF REGISTRAR IN GENERAL MEDICINE

Perth Royal Infirmary
Applications are invited for the post of Registrar in general medicine, Perth Royal Infirmary, a general hospital of 243 beds. Further particulars and forms of application from the Secretary to the Board, Vernonholme, Riverside Drive, Dundee, with whom applications should be lodged not later than December 6, 1969. (H.6030)

HONEY LANE HOSPITAL

Waltham Abbey, Essex

**RESIDENT LOCUM REGISTRAR IN
THORACIC MEDICINE AND GENERAL
MEDICINE**
January 5 to February 18, 1970, inclusive. 52 chest beds, 26 general medical beds. Out-patient clinics at Honey Lane Hospital, also Princess Alexandra, Harlow, and St. Margaret's Hospital, Epping. Full registration essential. Details of experience and qualifications, and two names for reference, to Hospital Secretary, Honey Lane Hospital, Closing date December 4. (25208)

GREENWICH DISTRICT HOSPITAL Vanbrugh Hill, S.E.10

LOCUM RESIDENT MEDICAL OFFICER
(Registrar) December 15-28. Salary £38 11s. 0d. week. Fully resident or sleeping out when off duty. Write with references to Secretary. (25338)

LEEDS REGIONAL HOSPITAL BOARD

Applications are invited for the appointment of REGISTRAR IN GENERAL MEDICINE to which the specialties of nephrology and rheumatology are attached. The post is based at Hull Royal Infirmary (Sutton) and will involve duties at the Westwood Hospital, Beeston.

This post has been recommended for Consultant training by the Royal College of Physicians of England. Resident. Single accommodation and married accommodation (£10) available. Please quote reference No. 478. Application forms may be obtained from the Secretary, Joint Registrars' Committee, Park Parade, Harrogate, to whom they should be returned by December 3, 1969. (25339)

LIVERPOOL REGIONAL HOSPITAL BOARD

Whiston Hospital (1,000 beds)

Applications are invited for the post of MEDICAL REGISTRAR with duties at the above hospital. Application form and further information from Dr. J. R. Gibson, Deputy Senior Administrative Medical Officer, Liverpool Regional Hospital Board, Wulfsford House, The Strand, Liverpool L2 7RW. Applications to be returned not later than December 4, 1969.—J. D. Shepherd, Secretary to the Board. (13045)

ROYAL ALEXANDRA INFIRMARY Paisley

Department of Medicine

Applications are invited from suitably qualified medical practitioners for the post of MEDICAL REGISTRAR. The medical unit comprises 90 acute medical beds and is a teaching unit for senior medical students at the University of Glasgow. The post affords wide experience in all aspects of general medicine, with the names of two referees, to Group Medical Superintendent. (13009)

ST. RICHARD'S HOSPITAL Chichester

LOCUM RESIDENT MEDICAL REGISTRAR

December 22 to 30. Apply Group Secretary. (25340)

SHEFFIELD REGIONAL HOSPITAL BOARD

Seartho Road Hospital, Grimsby

LOCUM MEDICAL REGISTRAR

November 25 to December 11, 1969. Apply Secretary, Old Fulwood Road, Sheffield S10 3TH, naming two referees. (25341)

SHEFFIELD REGIONAL HOSPITAL BOARD

Doncaster Royal Infirmary

RESIDENT MEDICAL REGISTRAR

Post recognized by Royal College of Physicians, London, for Consultant training. There is a new postgraduate medical education centre and library at the hospital. Final year students are seconded to the department from the University of Sheffield for clinical attachments. Newly built furnished flats are available for married medical staff. Applicants wishing to visit the hospital should contact the Hospital Secretary, telephone Doncaster 6666. Applications (preferably typewritten) to Secretary, Old Fulwood Road, Sheffield S10 3TH, by December 1, giving age, qualifications, present and previous appointments (with dates), naming three referees. (25342)

SOUTH CHESHIRE HOSPITAL MANAGEMENT COMMITTEE

Barony Hospital, Nantwich

LOCUM REGISTRAR IN MEDICINE

required for period January 12, 1970, to May 13, 1970. Applications, stating age, qualifications, experience, etc., together with names of two referees, to be submitted to the Group Secretary, Barony Hospital, Nantwich, Cheshire. (H.6031)

UNITED CARDIFF HOSPITALS

Applications are invited for the appointment of REGISTRAR IN GENERAL MEDICINE in this teaching group. Appointment based at Llandudno Hospital, Penarth (382 beds), and vacant January, 1970.

Application forms are available from the Secretary to the Board, Royal Infirmary, Cardiff, and should be returned by December 6. (12904)

WELSH HOSPITAL BOARD

**WHOLE-TIME LOCUM TENENS
REGISTRAR IN GENERAL MEDICINE**

required from December 4, 1969, for one month in the first instance. Based at Llandudno General Hospital, with visits to other hospitals in the Caernarvon and Anglesey H.M.C. group. Applications, naming two referees, to S.A.M.O., Temple of Peace and Health, Cathays Park, Cardiff CF1 3NW, as soon as possible. (13081)

WESSEX REGIONAL HOSPITAL BOARD

Applications are invited for the post of MEDICAL REGISTRAR to the Southampton Hospital (600 beds), to commence during December, 1969, by arrangement.

Facilities are available for research. Postgraduate courses, including a course for the M.R.C.P., are available if required. Application forms may be obtained from the Group Secretary, Southampton Group Hospital Management Committee, Tremona Road, Shirley, Southampton SO1 6HU, to whom they should be returned by December 1, 1969. (25159)

BALLOCHMYLE HOSPITAL Mauchline (351 beds)

LOCUM H.O./S.H.O. (Medicine)
required from December 11 to 19, and December 26, 1969, to January 2, 1970. Single accommodation available. National terms and conditions of service. Apply immediately, giving names of two referees, to Deputy Area Medical Superintendent, Ballochmyle Hospital, Mauchline, Ayrshire. (13052)

BEDFORD GENERAL HOSPITAL (North-West Metropolitan Region)

LOCUM SENIOR HOUSE OFFICER
(Medicine)

required from January 5 to March 26, 1970, inclusive.

Detailed applications, quoting two referees, to: Establishment Officer, Bedford Group H.M.C., 3 Kimbolton Road, Bedford. (25424)

BOARD OF MANAGEMENT FOR EAST LOTHIAN HOSPITALS

**EAST FORTUNE HOSPITAL, NORTH
BERWICK (300 BEDS)**

SENIOR HOUSE OFFICER

from January 1, 1970. Tenable for one year in first instance. Chest diseases, general medicine and geriatrics. Married quarters available to rent. Applications to Group Secretary, 31 Court Street, Haddington. (13020)

BOSTON COMBINED HOSPITALS

**LOCUM RESIDENT SENIOR HOUSE
OFFICER**

required for medical unit with some paediatric duties, December 5, 1969, to January 8, 1970, inclusive.

Salary £32 6s. 0d. Apply, giving age, qualifications, nationality and posts held, with names of two referees, to the Administrator, Boston General Hospital, South End, Boston, Lines. (25343)

BRISTOL—FRENCHAY HOSPITAL (500 beds)

Applications invited for appointment of SENIOR HOUSE OFFICER (Medicine)

tenable for one year from January, renewable by mutual agreement. Married accommodation available to rent or sitting-room/bedroom in medical residence for single man. Candidate appointed will have general supervision under consultant staff of beds for general medicine and may gain some experience of the work in the regional departments of neurosurgery, thoracic surgery and plastic surgery at the hospital. As the senior resident medical officer he will be in charge of the "House" and his duties will include pre-employment medical examinations of some staff appointed by the Management Committee. It is customary for the resident nursing staff to be invited to register on the patients' panel of the senior resident medical officer, who is entitled to retain the appropriate fees receivable.

Apply, naming two professional referees, to the Group Secretary, Frenchay Hospital, Bristol, by December 1, 1969, quoting reference SRMO. (12912)

DERBYSHIRE ROYAL INFIRMARY (Derby No. 1 Hospital Management Committee)

**HOUSE PHYSICIAN (Pre-registration) or
SENIOR HOUSE OFFICER**
(General Medicine)

Vacant December 15, 1969. Apply, stating full details, and two names for reference, to Secretary, quoting 329. (25161)

GROBY ROAD HOSPITAL, Leicester

RESIDENT SENIOR HOUSE OFFICER

required for one year in the first instance. Duties cover general and thoracic medicine and infectious diseases. Successful candidate will work under the general direction of two Consultant Physicians, and one Consultant in Chest Diseases. The experience afforded is very wide, and there are no casual duties. Excellent postgraduate facilities and library available. The post is very suitable for someone studying for higher qualifications. Single, married or family accommodation available. Applications, giving full experience, and names and addresses of two referees, to Hospital Secretary. (25344)

H. M. STANLEY HOSPITAL St. Asaph, Flintshire

**LOCUM SENIOR HOUSE OFFICER
IN GENERAL MEDICINE**

for period December 10, 1969, to January 7, 1970. Apply, with copies of two recent testimonials or names of two referees, to Hospital Secretary. (25305)

HORTON GENERAL HOSPITAL Banbury, Oxfordshire

SENIOR HOUSE OFFICER
(Physician)

required approximately December 1, 1969. Post provides experience in general medical and children's wards. Seven other residents. Applications, stating age, qualifications, and names of two referees, to Hospital Secretary. (25210)

LIVERPOOL STANLEY HOSPITAL Stanley Road, Liverpool L5 7QW

S.H.O. MEDICINE

required at the above hospital. This post is mainly concerned with long-stay and convalescent medical cases but some acute medicine may be obtained at main unit two miles away. First class opportunities for study. Married accommodation available. Applications, in writing, to the Hospital Secretary. (12907)

OLDCHURCH HOSPITAL Romford, Essex RM7 0BE

**SENIOR HOUSE OFFICER, GENERAL
MEDICINE AND NEUROLOGY**

New post, resident. Applications quoting ref. 27/275, giving full details and two referees, to the Group Secretary, Romford H.M.C., at the Hospital by November 28. (25306)

NEWCASTLE GENERAL HOSPITAL (1,000 beds)

SENIOR HOUSE OFFICER

required. This is a training post and will rotate through three specialties—general medicine, chest diseases and renal medicine. It is particularly suitable for M.R.C.P. candidates. Applications, with names and addresses of two referees, and stating type of registration with General Medical Secretary, Newcastle General Hospital, Newcastle-upon Tyne NE4 6BE, by December 6. (13034)

NORTH LANCASHIRE AND SOUTH WESTMORLAND HOSPITAL MANAGEMENT COMMITTEE

Westmorland County Hospital, Kendal (95 beds)

RESIDENT SENIOR HOUSE OFFICER

required. 28 medical beds. Duties include care of acute cases and the supervision of four Consultant Physicians and attendances at consultative clinics. Post offers good experience for candidates studying for higher qualifications. Married accommodation available if required. Peripheral allowance £140 per annum.

Reply, stating age, training, qualifications and experience, naming two referees, to the Group Secretary, Lancaster Moor Hospital, Lancaster. (25211)

NORTH MIDDLESEX HOSPITAL London N.18

**RESIDENT SENIOR HOUSE OFFICER
IN GENERAL MEDICINE AND CHEST
DISEASES**

required January 12, 1970, for a period of six months, with a possible extension to one year. This post has been recommended for Consultants training by the Royal College of Physicians. Duties are under the direction of a General Physician and a Chest Physician. Successful candidate will be required to act as relief Casualty Officer on approximately one night over a three-week period. Applications, stating age, qualifications and experience, with copies of recent testimonials, to the Hospital Secretary by December 3, 1969. (13083)

ST. DAVID'S HOSPITAL, Cardiff (481 beds)

**SENIOR HOUSE OFFICER IN GENERAL
MEDICINE**

to work under the direction of Consultant Physicians, required from January 1, 1970. Application form from Medical Superintendent. (25345)

ST. LEONARD'S HOSPITAL Nuttall Street, London N.1

SENIOR HOUSE PHYSICIAN

Applications are invited from temporary or fully registered medical practitioners for the post of Senior House Physician, commencing January 1, 1970. The hospital is associated with the Medical College of St. Bartholomew's Hospital, and duties include teaching and supervision of medical undergraduates. Facilities are provided for postgraduate training. Resident when on duty, conditions, stating age, nationality, qualifications and experience, with dates, together with copies of two recent testimonials, to the Hospital Secretary by December 1, 1969. (12918)

SCUNTHORPE AND DISTRICT WAR MEMORIAL HOSPITAL Cliff Gardens, Scunthorpe, Lincolnshire

Applications are invited for the following post:

S.H.O. PAEDIATRICS

including neonatal paediatrics and infectious diseases (with cover in general medicine) vacant January 23, 1970.

Modern general hospital of 326 beds, being developed to district hospital standard. Good residential accommodation, and medical library facilities. Married accommodation (fully furnished flat or house) available on rental. Applications, with names and addresses of two referees, to Hospital Secretary, as soon as possible. (25425)

SHREWSBURY GROUP HOSPITAL MANAGEMENT COMMITTEE

Cophorne Hospital, Shrewsbury

**SENIOR HOUSE OFFICER GENERAL
MEDICINE**

for acute medical unit.

Vacant January 3, 1970. Applications, giving details of qualifications and experience, naming two referees, to the Group Secretary, Cophorne Hospital, Shrewsbury. (25346)

THE ROYAL HOSPITAL WOLVERHAMPTON

**SENIOR HOUSE OFFICER
(GENERAL MEDICINE)**

required. Vacant February, 1970. Apply, naming two referees, to the Hospital Secretary. (13012)

WEST CORNWALL HOSPITAL MANAGEMENT COMMITTEE

Teddy Hospital, Camborne (114 beds)

There is a vacancy for one of three resident medical posts (Senior House Officer grade), for which applications are invited from registered medical practitioners. Duties offer wide experience. Fully furnished house available for married doctor. Another Resident Senior House Officer employed. Post vacant January 1, 1970.

Applications, naming two referees, to Administrative Officer. (25347)

WHIPTON HOSPITAL, Whipton, Exeter

RESIDENT SENIOR HOUSE OFFICER
(General Medicine)

for active treatment geriatric ward of 28 beds, and dialysis unit. Furnished house available for married doctor. Another Resident Senior House Officer employed. Post vacant January 1, 1970.

Applications, naming two referees, to Administrative Officer. (25347)

WEST SOMERSET H.M.C.

SENIOR HOUSE OFFICER IN MEDICINE required for the Taunton and Somerset Hospital from January 1, 1970. The person appointed will work partly in a new intensive care/coronary care unit opening in January, 1970, and partly on the medical wards. There is a modern postgraduate medical centre at the hospital with excellent library facilities. Good married accommodation may be available.

Applications, stating age, qualifications, experience and the names and addresses of two referees, to the Group Secretary, Taunton and Somerset Hospital, Musgrove Park Branch, Taunton, Somerset. (25119)

BASINGSTOKE DISTRICT GENERAL HOSPITAL
Aldermaston Road, Basingstoke

PRE-REGISTRATION HOUSE OFFICER IN MEDICINE
required to commence duties in mid or late December. Residential accommodation available. Postgraduate facilities available. Opportunity of working in, and building up, a new unit. Write to Hospital Secretary. (25307)

BURY AND ROSSENDALE HOSPITAL MANAGEMENT COMMITTEE
Bury General Hospital

Post-registration HOUSE OFFICER IN GENERAL MEDICINE
required. Post vacant early December, 1969. Applications, together with the usual details, should be sent to the Group Secretary, Bury General Hospital, Walmsley Road, Bury. (12984)

HOSPITAL OF ST. JOHN AND ST. ANDREW
(Combining the Hospital of St. John and St. Elizabeth, N.W.8, and St. Andrews Hospital, Dollis Hill, N.W.2)

Pre- or post-registration HOUSE PHYSICIAN
for St. John's Wing. Post vacant January 1, 1970, for a period of six months. Application forms from the Secretary, 60 Grove End Road, London N.W.8. (25270)

KING EDWARD VII HOSPITAL, Windsor
HOUSE PHYSICIAN IN GENERAL MEDICINE
required, male or female, from January 1. Preference given to persons seeking pre-registration post. Applications, stating age, qualifications, with dates, nationality, and names of two referees, to Secretary. (25348)

LONDON JEWISH HOSPITAL
Stepney Green, London E.1

HOUSE PHYSICIAN
pre- or post-registration. Post vacant January 2, 1970. Six months' appointment. Applications, stating age, qualifications, experience, and copies of not more than three testimonials, to be sent to the Hospital Secretary by December 1, 1969. (12930)

MEDWAY AND GRAVESEND HOSPITAL MANAGEMENT COMMITTEE
Gravesend and North Kent Hospital, Gravesend, Kent

HOUSE PHYSICIAN
required at the above busy acute hospital of 153 beds. Post recognized for pre-registration and vacant mid-December, 1969. Apply, in writing, to the Hospital Secretary, stating age, qualifications, experience, and names of two referees. (13074)

NOTTINGHAM NO. 1 HOSPITAL MANAGEMENT COMMITTEE
Nottingham General Hospital

RESIDENT LOCUM HOUSE OFFICER
to the professional medical unit required for the period December 1 to 15, 1969. Applications, giving full details, together with the names of two referees, to the Group Secretary. (25349)

PRINCESS ALEXANDRA HOSPITAL
Harlow, Essex

LOCUM PRE-REGISTRATION HOUSE PHYSICIAN
required from December 21-30, 1969. Resident post. Applications, with the names of two referees, to the Hospital Secretary. (25063)

ROYAL INFIRMARY
NEW DURHAM ROAD
SUNDERLAND
(300 acute beds)

PRE-REGISTRATION HOUSE PHYSICIANS

Applications are invited for two posts of pre-registration House Physician which will be vacant at the beginning of January, 1970.

The general medical unit has a complement of 81 acute medical beds and is staffed by two firms, each headed by a Consultant Physician.

Applications should be sent to the Hospital Secretary immediately, naming two referees. (25286)

QUEEN ELIZABETH II HOSPITAL
Welwyn Garden City, Herts

LOCUM HOUSE OFFICER (general medicine)
required December 15 to 31. Apply, naming one referee, to Group Secretary, St. Albans City Hospital, St. Albans, Herts. (25285)

IMPORTANT NOTICE

Appointments

UNIVERSITY OF CAMBRIDGE

REPUBLIC OF IRELAND

Portiuncula Hospital, Ballinasloe, Co. Galway. Resident and Visiting Medical Staff.

NEW SOUTH WALES

Royal Newcastle Hospital. Radiologist.

QUEENSLAND

Bundaberg Associated Friendly Societies Centre.

Before applying for any appointment specified in this notice, or for any appointment under an authority referred to in this notice, medical practitioners are advised to communicate with the Secretary of the British Medical Association, B.M.A. House, Tavistock Square, London W.C.1, to learn the views of the Association regarding the terms and conditions of service pertaining to the appointments, or, in the case of the Australian appointments, with the General Secretary, Australian Medical Association, 77-79 Arundel Street, Glebe, N.S.W., 2037. Medical practitioners are advised to communicate with the Medical Secretary of the Irish Medical Association, 10 Fitzwilliam Place, Dublin, before applying for, accepting, or sitting on Interview Boards for any of the Irish appointments mentioned in this notice.

By Order of the Council,

DEREK STEVENSON,

Secretary.

November 18, 1969.

ROYAL UNITED HOSPITAL
Combe Park, Bath

Applications are invited for **PRE-REGISTRATION HOUSE PHYSICIAN FOR GENERAL MEDICINE**. There is a full training programme for all junior hospital medical staff which will be in the recently opened purpose-built postgraduate medical centre. Applications, quoting names and addresses of two referees, to the Hospital Secretary. (25213)

ST. THOMAS' HOSPITAL
London S.E.1

Applications are invited for ten general pre-registration House Physician appointments from January 20 to July 20, 1970. Five posts are available at St. Thomas' Hospital, four posts are at Lambeth Hospital, and one post is at the Royal Waterloo Hospital. Application forms can be obtained from the Clerk of the Governors, and should be returned by December 5, 1969. (25350)

SOUTH LIVERPOOL HOSPITAL MANAGEMENT COMMITTEE
Sefton General Hospital, Liverpool 15 (847 beds)

Applications are invited for **SIX RESIDENT HOUSE PHYSICIAN (General)** appointments, recognized for pre-registration purposes, which will become vacant at the above hospital on March 1, 1970, and will be for a period of six months.

Application forms may be obtained from the undersigned, to whom they should be returned not later than Monday, December 8, 1969—J. A. Smith, Secretary to the Committee. (12457)

SOUTH TEES-SIDE HOSPITAL MANAGEMENT COMMITTEE
General Hospital, Ayresome Green Lane Middlesbrough, Tees-side

PRE-REGISTRATION HOUSE OFFICER required for the medical department. Post recognized for F.R.C.P. Single accommodation available. Applications, stating full details and giving two names for reference, to the Hospital Secretary. (25351)

STOCKPORT AND BUXTON HOSPITAL MANAGEMENT COMMITTEE
Stepping Hill Hospital, Stockport (576 beds)

Applications are invited for **FOUR PRE-REGISTRATION HOUSE OFFICER POSTS IN GENERAL MEDICINE** at the above hospital. Appointments are for six months from January 11, January 19, January 22 and February 1, 1970, respectively. Applications, giving full particulars and the names and addresses of two referees, to the Group Secretary, Group Offices, Bramhall Moor Lane, Hazel Grove, Stockport, Cheshire SK7 5AB. (H.5983)

TOTTENHAM GROUP HOSPITAL MANAGEMENT COMMITTEE
The Green, Tottenham, N.15

TWO HOUSE PHYSICIANS required at St. Ann's General Hospital for six months' appointment preceded by a locum as follows: (1) Locum from January 5, 1970; permanent post from January 29, 1970; (2) Permanent post from February 1, 1970, to July 31, 1970. Temporary or full registration essential. Application forms from Group Secretary, or telephone 808-0555, extension 4. (12850)

TOTTENHAM GROUP HOSPITAL MANAGEMENT COMMITTEE
The Green, Tottenham, N.15

LOCUM RESIDENT HOUSE PHYSICIAN for the Prince of Wales's General Hospital, from December 31, 1969. Application forms from Group Secretary or telephone 808 0555 extension 4. (12910)

THE ROYAL HOSPITAL, Wolverhampton

LOCUM HOUSE PHYSICIAN required December 30, 1969-January 26, 1970. Applications, and names of two referees, to Hospital Secretary. (12731)

TOTTENHAM GROUP HOSPITAL MANAGEMENT COMMITTEE
The Green, N.15

LOCUM RESIDENT HOUSE PHYSICIAN required at St. Ann's General Hospital, from December 15, 1969, to January 14, 1970. Full or temporary registration is essential. Application forms from Group Secretary, or telephone 01-808 0555 extension 4. (13084)

WALTON HOSPITAL
Liverpool L9 1AE

The following posts will be vacant for the period commencing March 1, 1970.
PRE-REGISTRATION HOUSE PHYSICIANS
Applications to Hospital Secretary not later than December 5, 1969. (13000)

WELSH REGIONAL BUREAU FOR PRE-REGISTRATION HOSPITAL APPOINTMENTS

Applications are invited for the following **PRE-REGISTRATION HOUSE OFFICER POSTS IN GENERAL MEDICINE** at the undermentioned hospitals, which fall vacant on or about February 1, 1970. Application forms may be obtained from the Regional Bureau, Welsh National School of Medicine, 34 Newport Road, Cardiff, South Wales, and should be returned by not later than 12 noon on Friday, December 5, 1969.

Royal Gwent, Newport, Mon. (428 beds). Two posts (both posts include some paediatrics).
St. Woolos, Newport (316 beds). Two posts.
Pontypool and District, Pontypool, Mon. (116 beds). One post (includes some paediatrics).
St. James' Hospital, Tredegar (121 beds). One post.
St. David's, Cardiff (481 beds). Three posts.
Merthyr General, Merthyr, Glam. (116 beds). One post.
Tydfil, Merthyr Tydfil, Glam. (265 beds). One post.
East Glamorgan, Church Village, near Pontypridd, Glam. (398 beds). Two posts.
Neath General, Neath, Glam. (412 beds). One post.
Bridgend General, Bridgend, Glam. (408 beds). Two posts.
Morriston, Swansea, Glam. (510 beds). Two posts.
Singleton, Swansea, Glam. (384 beds). Three posts.
Llanelli, Carmar. (152 beds). One post.
West Wales General, Glangwili, Carmar. (406 beds). One post.
Royal Alexandra, Rhyl. (160 beds). One post. (12989)

MICROBIOLOGY

NORTHERN REGIONAL HOSPITAL BOARD, Scotland

The Northern Regional Hospital Board invites applications for a senior appointment in microbiology in the Board's Regional Laboratories at Inverness. The post will be in the Consultant or the Principal grade for medically and non-medically qualified candidates respectively. This new post is associated with the opening of a comprehensive laboratory block in April, 1970. Applicants should have a main interest and experience in immunology. Further particulars and forms of application are obtainable from the Senior Administrative Medical Officer, Northern Regional Hospital Board, Reay House, 17 Old Edinburgh Road, Inverness, with whom applications should be lodged by December 12, 1969. (H.5938)

NEUROLOGY

THE HOSPITAL FOR SICK CHILDREN THE NATIONAL HOSPITALS FOR NERVOUS DISEASES AND SOUTH-WEST METROPOLITAN REGIONAL HOSPITAL BOARD

Applications are invited for the appointment of **CONSULTANT PAEDIATRIC NEUROLOGIST**

The appointment will be part-time as follows:

The Hospital for Sick Children (4 notional half-days); The National Hospital, Queen Square, and Maide Vale Hospital (3 notional half-days); Queen Mary's Hospital for Children, Carshalton (2 notional half-days).

Residence is required within reasonable access to these hospitals.

Candidates should be Members or Fellows of a Royal College of Physicians.

Further particulars may be obtained from the address below, and hospitals may be visited by direct appointment.

Applications, giving the names of three referees, should be submitted to the undersigned not later than December 17, 1969.—Geoffrey A. Reekson, Secretary to the Board of Governors, The National Hospitals for Nervous Diseases, Queen Square, London W.C.1. (H.6006)

LIVERPOOL REGIONAL HOSPITAL BOARD

Liverpool Regional Paraplegic Centre

Applications are invited for the post of **REGISTRAR IN PARAPLEGIA** at the above centre at the Promenade Hospital, Southport.

The centre serves the whole Liverpool area, and admits acute and chronic paraplegic patients and a wide variety of neurological problems. The work offers a good opportunity for a candidate working for a higher qualification in medicine and surgery.

Application form and further information from Dr. J. R. Gibson, Deputy Senior Administrative Medical Officer, Liverpool Regional Hospital Board, Witherforce House, The Strand, Liverpool L2 7RW. Applications to be returned not later than December 4, 1969.—J. D. Shepherd, Secretary to the Board. (13046)

NORTH MANCHESTER H.M.C.
Crumpsall Hospital, Manchester 8
Department of Neurological Surgery

Applications are invited for the post of **LOCUM TENENS REGISTRAR** to December 31, 1969, in the above unit, which is part of a large acute general hospital. Applications, giving the names of two referees, to the Group Secretary, The Red House, Crumpsall Hospital, Manchester 8, immediately (ref. 263). (13017)

THE MIDLAND CENTRE FOR NEUROSURGERY AND NEUROLOGY
Holly Lane, Smethick, Warley, Worcs

RESIDENT SENIOR HOUSE OFFICER
This post (vacant end December) combines medical neurology and neurosurgery and is recognized for a period of six months' unspecified training by the Royal College of Surgeons, and also offers excellent experience for membership candidates and for those training in ophthalmology, psychiatry and otorhinolaryngology. The post has been recommended as suitable for consultant training by the Royal College of Physicians of London. Applications, with names and addresses of two referees, to Group Secretary, West Bromwich and District Hospital, Edward Street, West Bromwich, Staffs. (13013)

ST. THOMAS' HOSPITAL
London SE1

Applications are invited for the post-registration resident post of **HOUSE PHYSICIAN** to the departments of thoracic medicine and neurology from February 17 to August 17, 1970. Application forms can be obtained from the Clerk of the Governors, and should be returned by December 5, 1969. (25352)

THE UNITED OXFORD HOSPITALS

HOUSE OFFICER IN NEUROLOGY in the department of the Professor of Neurology at The Churchill Hospital, Oxford, commencing on February 1, 1970. Applications, on forms obtainable from the Group Medical Staffing Office, The Churchill Hospital, Headington, Oxford OX3 7LJ, should be returned not later than November 29, 1969. (25166)

NEUROSURGERY

THE MIDLAND CENTRE FOR NEUROSURGERY AND NEUROLOGY
Holly Lane, Smethick, Warley, Worcs

RESIDENT SENIOR HOUSE OFFICER
This post (vacant end December) combines medical neurology and neurosurgery and is recognized for a period of six months' unspecified training by the Royal College of Surgeons, and also offers excellent experience for membership candidates and for those training in ophthalmology, psychiatry and otorhinolaryngology. The post has been recommended as suitable for consultant training by the Royal College of Physicians of London. Applications, with names and addresses of two referees, to Group Secretary, West Bromwich and District Hospital, Edward Street, West Bromwich, Staffs. (13014)

APPLICANTS ARE ADVISED NOT TO send original testimonials when replying to advertisements. Copies will serve the purpose quite as well, and in the event of their being lost or mislaid no inconvenience will ensue.

**OBSTETRICS AND
GYNAECOLOGY****EAST ANGLIAN REGIONAL
HOSPITAL BOARD**
Peterborough Hospital Group

**LOCUM REGISTRAR IN
OBSTETRICS AND GYNAECOLOGY**
required from December 14, 1969, to January 31, 1970. Holder of M.R.C.O.G. preferred. Applications to H.M.C. Secretary, Peterborough District Hospital, Peterborough, as soon as possible. (25308)

FOREST GATE HOSPITAL
Forest Lane, London E.7

**LOCUM RESIDENT REGISTRAR IN
OBSTETRICS AND GYNAECOLOGY**
required for the period December 22 to 28, 1969, inclusive. Applications, giving details of experience, and quoting two referees, to Hospital Secretary. (12919)

**GLASGOW ROYAL MATERNITY
HOSPITAL/ROYAL SAMARITAN
HOSPITAL**

Applications are invited for the immediate appointment of an **OBSTETRIC REGISTRAR** at the Glasgow Royal Maternity Hospital with an attachment to the Royal Samaritan Hospital, Glasgow, for gynaecology. The appointment would be for one year in the first instance. Married accommodation is available.

Applications, stating age, qualifications and names of two referees, to Group Medical Superintendent, Glasgow Royal Maternity Hospital, C.4. (H.6007)

GOOD HOPE MATERNITY HOSPITAL
Sutton Coldfield, Warwickshire

**LOCUM REGISTRAR OR SENIOR HOUSE
OFFICER IN OBSTETRICS AND
GYNAECOLOGY**
required as soon as possible. Applications, with the names of two referees, to Group Secretary. (25400)

GREENWICH DISTRICT HOSPITAL
Vanbrugh Hill, S.E.10

LOCUM REGISTRAR
(Obstetrics and Gynaecology)
from about January 8 to February 8, 1970. Salary £38 11s. a week. Write, with references, to Secretary. (25401)

HOSPITAL OF ST. CROSS, Rugby, Warks
**LOCUM REGISTRAR IN OBSTETRICS
AND GYNAECOLOGY**

required December 8, 1969, to January 5, 1970. Resident. Single accommodation available. Application forms from Hospital Secretary. (25353)

PEMBURY HOSPITAL
Pembury, Tunbridge Wells, Kent

LOCUM REGISTRAR
(Obstetrics and Gynaecology)
required November 24 to December 20, 1969. Apply, Hospital Secretary. (Tel. Pembury 2131.) (25354)

**PETERBOROUGH AND STAMFORD
HOSPITAL MANAGEMENT COMMITTEE**
Peterborough Hospital Group

**REGISTRAR IN OBSTETRICS AND
GYNAECOLOGY**
Post vacant end of January 1970. The successful applicant will work in the Peterborough group of hospitals, which includes the new Peterborough District Hospital. Post recognized for the M.R.C.O.G. and the D.Obst.R.C.O.G. Undergraduate teaching undertaken in association with a London teaching hospital. Furnished house available. Appointment for one year, renewable for second year. Candidates invited to visit the hospital by arrangement with the Group Secretary, Peterborough District Hospital, Peterborough, from whom application forms may be obtained. (25355)

POOLE GENERAL HOSPITAL
Poole, Dorset

**LOCUM REGISTRAR IN OBSTETRICS
AND GYNAECOLOGY**
to the Poole General Hospital, which has just been completed as one of the first new district general hospitals on the South Coast. The hospital has a bed complement of 508, which includes a gynaecological unit situated in the new ward block, a modern maternity unit and premature baby unit. Applications, giving details of qualifications and experience, together with the names and addresses of two referees, or enclosing copies of two recent testimonials, to the Group Secretary, H.M.C. Office, Royal Victoria Hospital, Shelley Road, Bournemouth, Bournemouth. (25426)

**REDHILL AND NETHERNE GROUP
HOSPITAL MANAGEMENT COMMITTEE**
Earlswood Mount, Mountview Drive, Redhill, Surrey

**REGISTRAR IN OBSTETRICS
AND GYNAECOLOGY**
(accommodation available) with duties mainly at Redhill General Hospital. Post recognized for M.R.C.O.G., and available on January 1, 1970. Application forms and further particulars available from Group Secretary at the above address. Forms to be returned by December 5, 1969. (25309)

ROYAL NORTHERN HOSPITAL
Holloway Road, N.7

**LOCUM GYNAECOLOGICAL
REGISTRAR**
required from December 15 to 28, 1969, inclusive. Application forms obtainable from and returnable to Hospital Secretary, by December 1, 1969. (25427)

**SHEFFIELD REGIONAL HOSPITAL
BOARD**

LOCUM REGISTRAR
(Obstetrics and Gynaecology)
required at Boston General Hospital from December 15 to 31, 1969. Applications to Secretary, Old Fulwood Road, Sheffield S10 3TH, naming two referees. (25356)

**WEST MANCHESTER HOSPITAL
MANAGEMENT COMMITTEE**

LOCUM REGISTRAR
(Obstetrics and Gynaecology)
required for the period December 8-20. Written applications, with names of two referees, to the Group Secretary, Park Hospital, Urmston, Manchester M31 3SL. (12927)

WINDSOR GROUP H.M.C.

LOCUM REGISTRAR
(Obstetrics and Gynaecology)
required for one week from December 8. Applications, giving names of two referees, to Secretary, Canadian Red Cross Memorial Hospital, Taplow, near Maidenhead. (25357)

WORDSLEY HOSPITAL
Stourbridge, Worcestershire

**REGISTRAR IN OBSTETRICS AND
GYNAECOLOGY**
required from December 6, 1969. Experience in specialty essential. Higher qualification desirable. Resident in single accommodation. Possibility of married accommodation later. Two referees. Application forms from Secretary, Dudley, Stourbridge and District H.M.C., Kelvin House, 6 The Broadway, Dudley, Wores, to be returned by November 28. Candidates may visit hospital. (25402)

**BOARD OF MANAGEMENT FOR
DUNBARTONSHIRE HOSPITALS**

HOUSE OFFICERS
(recognized for Membership and Diploma Obstet. R.C.O.G.) required for the period February 1, 1970, to July 31, 1970, to carry maternity services in this area. The post may be paid at S.H.O. rate if applicants are sufficiently experienced. Housing may also be made available. Applications with recent testimonials, to be sent to Group Medical Superintendent, Vale of Leven Hospital, Alexandria, Dunbartonshire. (12938)

**BOARD OF MANAGEMENT FOR
STIRLING AND CLACKMANNAN
HOSPITALS****Resident Senior House Officer or
House Officer**

according to experience, required for duties in the department of obstetrics and gynaecology at Stirling Royal Infirmary from February 1, 1970. The obstetric department is a new unit of 81 beds and 20 special care cots. The hospital has a good library and postgraduate study is encouraged. M.R.C.O.G. recognition is being negotiated with the opening of the new unit. Applications, giving details of previous experience and two names for reference, should be sent to the Area Medical Superintendent, Royal Infirmary, Stirling. (12479)

**CHARING CROSS GROUP OF
HOSPITALS**

SENIOR HOUSE OFFICER OBSTETRICS
required at Kingsbury Maternity Hospital, N.W.9. Resident. Recognized for M.R.C.O.G. and D.Obst.R.C.O.G. Applications, with two names for reference, to the Secretary, Charing Cross Hospital, W.C.2, as soon as possible. (13091)

CHASE FARM HOSPITAL
The Ridgeway, Enfield, Middx.

**LOCUM S.H.O. IN OBSTETRICS AND
GYNAECOLOGY**
required December 8-30, 1969. Please apply, giving details of previous experience and names and addresses of two referees, to the Hospital Secretary. (13085)

**FOREST GROUP HOSPITAL
MANAGEMENT COMMITTEE**

**SENIOR HOUSE OFFICER IN
OBSTETRICS AND GYNAECOLOGY**
required at Wanstead Hospital, Hermon Hill, Wanstead, E.11, from December 18, 1969. Recognized for M.R.C.O.G. and Diploma. Resident post. Application forms from the Hospital Secretary, returnable by December 1, 1969. (25428)

**HASTINGS GROUP HOSPITAL
MANAGEMENT COMMITTEE**
9 White Rock Road, Hastings

LOCUM SENIOR HOUSE OFFICER
required December 20-January 4, 1970, principally for gynaecology. Resident appointment. Salary £32 6s. 0d. per week. Apply stating age, qualifications and experience, together with copies of three testimonials or names of three referees, to the Hospital Administrator. (25287)

HERTFORD COUNTY HOSPITAL
Hertford, Herts

LOCUM S.H.O.
(Obstetrics and Gynaecology)
Applications are invited for above post (resident) for period December 8 to 28, 1969, both dates inclusive. Recognized for D.Obst.R.C.O.G. Apply to Hospital Secretary, giving details of age, training, qualifications and experience, together with copies of two references or names of referees. (12934)

LEICESTER GENERAL HOSPITAL

**PRE-REGISTRATION S.H.O. HOUSE
SURGEON IN OBSTETRICS AND
GYNAECOLOGY**
vacant December, 1969. Resident. Recognized for M.R.C.O.G. (obstetrics only) and D.Obst.R.C.O.G. Tenable for six months. Applications, stating age, qualifications and experience, with copies of recent testimonials, to Group Secretary, The Leicester Royal Infirmary, LE1 5WW, by November 25, 1969. (25094)

**MATERNITY WING OF THE LUTON
AND DUNSTABLE HOSPITAL**

Applications are invited for a **SENIOR HOUSE OFFICER IN
OBSTETRICS**
at the maternity wing of the Luton and Dunstable Hospital and Grove Road Annex. Post recognized for the D.Obst.R.C.O.G. and M.R.C.O.G. The post is vacant on January 1, 1970. Applications to the Hospital Secretary, Luton and Dunstable Hospital, Luton. (25429)

MOUNT VERNON HOSPITAL
Northwood, Middlesex

**LOCUM SENIOR HOUSE OFFICER IN
GYNAECOLOGY**
required from December 16 until January 4, inclusive. Apply, giving full details and two names for reference, to Group Secretary, Harfield and Northwood Group H.M.C., Mount Vernon Hospital, by November 30, 1969. (12933)

Apply, giving full details and two names for reference, to Group Secretary, Harfield and Northwood Group H.M.C., Mount Vernon Hospital, by November 30, 1969. (12933)

**NEW MATERNITY UNIT
PAISLEY AND DISTRICT HOSPITALS**

Applications are invited from suitably qualified medical practitioners for:
HOUSE OFFICERS
and/or

SENIOR HOUSE OFFICERS
(Obstetrics and Gynaecology)
according to date qualified, for Paisley New Maternity Unit just about to be opened. Vacancies will date from February 1, 1970, and applications are invited for the six-month term commencing February 1, 1970, and also for the term commencing August 1, 1970. Post recognized for D.Obst.R.C.O.G. and M.R.C.O.G. Applications, with names of two referees, to Group Medical Superintendent, Royal Alexandra Infirmary, Paisley. (12922)

**NORTHALLERTON HOSPITAL
MANAGEMENT COMMITTEE**
Frigate Hospital (289 beds)
Maternity Hospital (28 beds)

**SENIOR HOUSE OFFICER IN
OBSTETRICS AND GYNAECOLOGY**
Post vacant January 23, 1970. Previous obstetrical experience essential. This post is not recognized for M.R.C.O.G. but offers good experience for study. Accommodation for married or single doctors available. Applications, naming two referees, to the Group Secretary, Frigate Hospital, Northallerton, Yorks. (25430)

NORTH MANCHESTER H.M.C.
Manchester Northern Hospital

Applications are invited for the resident post of **SENIOR HOUSE OFFICER IN
GYNAECOLOGY**
Recognized for M.R.C.O.G. Post vacant January 1, 1970. Applications, with two referees, by December 1, 1969, to the Group Secretary, The Red House, Crumpsall Hospital, Manchester M8 6RH (ref. 262). (13019)

ROYAL BERSKIRE HOSPITAL
Reading, Berks

Applications invited from registered medical practitioners for post of **SENIOR HOUSE OFFICER**
(Gynaecology)
Appointment, vacant shortly, is for one year, with post for Diploma and Membership of Royal College of Obstetricians/Gynaecologists. Write, stating age, qualifications (with dates), nationality and present post, with copies of two recent testimonials, to Secretary. (12932)

ST. ALBANS CITY HOSPITAL
St. Albans, Herts

**S.H.O. IN OBSTETRICS AND
GYNAECOLOGY**
compulsorily resident, required December 15. Recognized for D.Obst.R.C.O.G. Married accommodation available. Apply, naming two referees, to Group Secretary at above address. (25288)

ST. ANDREW'S HOSPITAL
Devons Road, E.3

**SENIOR HOUSE OFFICER IN
OBSTETRICS AND GYNAECOLOGY**
required January 1, 1970. Maternity unit of 36 beds. Gynaecology unit of 20 beds. Must have experience of similar duties. Single accommodation available if required. Applications, with copy testimonials, to Hospital Secretary. (13026)

ST. MARY'S HOSPITAL
London Road, Kettering, Northants

Applications are invited for the post of resident **SENIOR HOUSE OFFICER IN
OBSTETRICS AND GYNAECOLOGY**
effective from December 11, 1969, for six months. The post is recognized for M.R.C.O.G. and the D.Obst.R.C.O.G. £140 per annum peripheral allowance is paid, and married or single accommodation is available. Applications, giving particulars of qualifications and enclosing copies of two recent testimonials or names of two referees, should be sent to the Hospital Secretary at the above address as soon as possible. (13040)

SAINT MARY'S HOSPITAL
Whitworth Park, Manchester M13 6JH

SENIOR HOUSE OFFICER
posts in obstetrics vacant February, March, April and May in new maternity hospital which is the main undergraduate teaching hospital for Manchester Medical School. Previous experience in obstetrics not necessary. Organized postgraduate seminars. Recognized for diploma and membership examinations of R.C.O.G. Application forms from Secretary, to be returned by December 5, 1969. (H.6032)

Applications, giving particulars of qualifications and enclosing copies of two recent testimonials or names of two referees, should be sent to the Hospital Secretary at the above address as soon as possible. (13040)

**IMPORTANT. Applicants should read the
revised NOTICE at the top of page xxxiii****SCUNTHORPE AND DISTRICT
WAR MEMORIAL HOSPITAL**
Scunthorpe, Lincolnshire (326 beds)

**EXPERIENCED SENIOR HOUSE OFFICER
IN OBSTETRICS AND GYNAECOLOGY**
required for early January 1970. Post recognized for membership and diploma. Modern unit of 25 obstetric and 26 gynaecology beds. Good accommodation and medical library facilities. A flat or house will be available for married candidate if required. Applications, with the names and addresses of two referees, to Hospital Secretary. (25310)

**THE UNITED NEWCASTLE UPON
TYNE HOSPITALS**

**SENIOR HOUSE OFFICER IN
OBSTETRICS AND GYNAECOLOGY**
required in the teaching hospital associated with the University of Newcastle upon Tyne. The appointment is available in January and can be available for a period of between six months to one year, depending on the requirements of the successful candidate. Applications, giving full details and the names and addresses of three referees, should be sent to the House Governor and Secretary, Royal Victoria Infirmary, Newcastle upon Tyne NE1 4LP, by December 5, 1969. (25358)

**UNITED CARDIFF HOSPITALS/CARDIFF
AND DISTRICT HOSPITAL
MANAGEMENT COMMITTEE**

Applications are invited for three appointments of **SENIOR HOUSE OFFICER IN
OBSTETRICS AND GYNAECOLOGY**
commencing February 1, 1970. Two of the appointments are jointly to the United Cardiff Hospitals, and the Cardiff and District Hospital Management Committee, six months to be spent in obstetrics at Cardiff Maternity Hospital and six months in gynaecology at Lansdowne Hospital, Cardiff, one appointment commencing at each hospital. The third appointment is on the staff of the Cardiff and District H.M.C. and commences with six months in gynaecology at Lansdowne Hospital, Cardiff, followed by six months in obstetrics at St. David's Hospital, Cardiff. All appointments are resident and are recognized for the M.R.C.O.G. regulations. Application forms are available from the Secretary to the Board, United Cardiff Hospitals, Royal Infirmary, Cardiff, and should be returned by December 6. (12456)

UNITED LEEDS HOSPITALS
The Maternity Hospital at Leeds

OBSTETRIC HOUSE SURGEONS
required to commence February 1, 1970. House Officer or Senior House Officer grade. Posts recognized for M.R.C.O.G. Apply, giving details of qualifications and experience, with the names of three referees, to the Superintendent, Maternity Hospital at Leeds, Hyde Terrace, Leeds 2, before November 29, 1969. (12705)

UNITED LEEDS HOSPITALS
The Hospital for Women at Leeds

GYNAECOLOGICAL HOUSE SURGEONS
required to commence February 1, 1970. House Officer or Senior House Officer grade. Posts recognized for M.R.C.O.G. Apply, giving details of qualifications and experience, with names of three referees, to the Superintendent, Hospital for Women at Leeds, Coventry Place, Leeds 2, before November 29, 1969. (12705)

**BRIGHTON AND LEWES HOSPITAL
MANAGEMENT COMMITTEE**

Applications are invited for the following appointments:
**Brighton General Hospital
OBSTETRIC AND GYNAECOLOGICAL
HOUSE SURGEONS (three)**
Recognized for D.Obst.R.C.O.G. and M.R.C.O.G. (obstetric only). Vacant January 22, 1970, February 1, 1970, and February 10, 1970.

**Southlands Hospital, Shoreham-by-Sea
OBSTETRIC AND GYNAECOLOGICAL
HOUSE SURGEONS (two)**
Recognized for D.Obst.R.C.O.G. and M.R.C.O.G. Vacant February 1, 1970.

Locum Tenens House Officer required from January 15, 1970, to January 31, 1970.
**Sussex Maternity Hospital, Brighton
OBSTETRIC HOUSE SURGEONS (two)**
Recognized for D.Obst.R.C.O.G. Vacant January 15, 1970, and January 22, 1970.

Selected candidates for all posts will be seen at the same interview. Application form and further details may be obtained from the Hospital Secretary, Brighton General Hospital, Elm Grove, Brighton BN2 3EW. (H.5944)

**CHARING CROSS GROUP OF
HOSPITALS**

HOUSE SURGEON GYNAECOLOGY
required, West London Hospital, Hammer-smith, W.6. Resident. Recognized for M.R.C.O.G. Applications, with two names for reference, to the Secretary, West London Hospital, as soon as possible. This post tenable for six months from January 1, 1970. (13092)

HILLINGDON HOSPITAL
Uxbridge, Middx (771 beds)

**HOUSE OFFICER IN OBSTETRICS AND
GYNAECOLOGY**
required. Commencing end December. Recognized for D.Obst.R.C.O.G. Applications, stating nationality, qualifications and experience, and naming two referees, to Assistant Secretary (Staffing), Hillingdon Group H.M.C., Hillingdon Hospital, by December 2, 1969. (25311)

BARNET GENERAL HOSPITAL

Walthamstow Lane, Barnet, Herts
HOUSE SURGEON (Obstetrics)
 required December 1 to 31, 1969. Duration, 1 year. Recognized for D.Obst.R.C.O.G. and M.R.C.O.G. Apply to Hospital Secretary. (12884)

FOREST GROUP HOSPITAL

MANAGEMENT COMMITTEE
JUNIOR HOUSE OFFICER IN OBSTETRICS

(two posts) required, resident at Thorpe Combe Maternity Hospital, Forest Road, Walthamstow, 17. Post 1 commences December 30, 1969, post 2 commences January 1, 1970. Applications, enclosing two recent testimonials, to be addressed to the Hospital Secretary. (25431)

MEDWAY AND GRAVESEND HOSPITAL

MANAGEMENT COMMITTEE
 Sheppey General Hospital, Minster, Isle of Sheppey, Kent

HOUSE OFFICER IN OBSTETRICS AND GYNAECOLOGY

required for post vacant end of December. This is an interesting post which gives good experience, plus £140 peripheral allowance. Apply to Hospital Secretary, stating age, qualifications, experience and names of two referees. Closing date December 1, 1969. (13075)

SOUTH LIVERPOOL HOSPITAL

MANAGEMENT COMMITTEE
 Sefton General Hospital, Liverpool 15 (847 beds)

Applications are invited for THREE RESIDENT HOUSE SURGEON (Obstetrics)

Appointments which will become vacant at the above hospital on March 1, 1970, and will be for a period of six months. These posts are recognized for the D.Obst.R.C.O.G. and M.R.C.O.G.

Applications forms may be obtained from the undersigned, to whom they should be returned not later than Monday, December 8, 1969.—G. A. Smith, Secretary to the Committee. (12458)

STOCKPORT AND BUXTON HOSPITAL

MANAGEMENT COMMITTEE
 Stepping Hill Hospital, Stockport (576 beds)

PRE- AND POST-REGISTRATION HOUSE OFFICER IN OBSTETRICS

Applications are invited for two posts recognized for the D.Obst.R.C.O.G.: (i) a pre-registration House Officer post in obstetrics tenable for six months from February 11, 1970, and (ii) a post-registration House Officer post in obstetrics tenable for six months from March 3, 1970.

Applications, giving full particulars and the names and addresses of two referees, to the Group Secretary, Group Offices, Bramhall Moor Lane, Hazel Grove, Stockport, Cheshire SK7 5AB. (H.5985)

WELSH REGIONAL BUREAU FOR PRE-REGISTRATION HOSPITAL APPOINTMENTS

Applications are invited for the following PRE-REGISTRATION HOUSE OFFICER POSITIONS IN MIDWIFERY AND GYNAECOLOGY/SURGICAL APPOINTMENTS

at the undermentioned hospitals, which fall vacant on or about February 1, 1970.

Application forms may be obtained from the Regional Bureau, Welsh National School of Medicine, 3rd Newport Road, Cardiff, South Wales, and should be returned by not later than 12 noon on Friday, December 5, 1969.

David's, Cardiff (481 beds). One post. Neath General, Neath, Glam. (412 beds). One post (midwifery). Bridgend General, Bridgend, Glam. (408 beds). One post (midwifery). (12990)

OPHTHALMOLOGY**LEEDS REGIONAL HOSPITAL BOARD**

CONSULTANT IN OPHTHALMOLOGY
 (whole-time or maximum part-time). Duties mainly at County Hospital, York.

Further information, and application forms, obtainable from the Secretary, Park Parade, Harrogate, to whom they should be returned by December 10, 1969. (25172)

WANSTEAD HOSPITAL

Hermion Hill, London E.11
LOCUM CONSULTANT IN OPHTHALMOLOGY

required for weekly Tuesday a.m. out-patient clinic. Apply to Hospital Secretary. (25174)

SOUTH WESTERN REGIONAL HOSPITAL BOARD

North Gloucestershire Clinical Area
 Applications are invited from registered medical practitioners for appointment of

CLINICAL ASSISTANT IN OPHTHALMOLOGY

at Cheltenham General Hospital amounting to eight sessions per week. Some ophthalmic experience essential, but good clinical experience (including theatre work) for candidate studying for higher qualifications.

Payment will be at the rate of £300 per annum per weekly 3 1/2 hour session. The appointment will be tenable for one year, in the first instance.

Applications (one copy) stating age, qualifications and experience, together with the names and addresses of two referees, to be sent to the Secretary, The Board, 27 Tyndalls Park Road, Bristol BS8 1PJ, by December 8, 1969. (H.6034)

NORFOLK AND NORWICH HOSPITAL

LOCUM OPHTHALMIC REGISTRAR
 required immediately until January 28, 1970, to cover period of study leave. Salary £38 11s. per week in accordance with terms and conditions of hospital staff. Applications, giving full details, together with names and addresses of two referees, to Group Secretary, Hospital Management Committee, St. Stephen's Road, Norwich NOR 53A. (25220)

NORFOLK AND NORWICH HOSPITAL

LOCUM OPHTHALMIC REGISTRAR
 required from December 6, 1969 to January 4, 1970. Salary £38 11s. 0d. per week in accordance with terms and conditions of service of hospital medical staff. Applications, giving full details, with names and addresses of two referees, to Group Secretary, Hospital Management Committee, St. Stephen's Road, Norwich. NOR 53A. (25432)

NORTH-EAST METROPOLITAN REGIONAL HOSPITAL BOARD

Herts and Essex General Hospital
 Bishop's Stortford, Herts

REGISTRAR IN OPHTHALMOLOGY
 for regional eye unit of 24 beds based at Herts and Essex General Hospital with clinics also at Epping, Harlow, Ongar and Waltham Abbey. Post recognized for D.O. examination. Accommodation may be available for married officer. Appointment, commencing in February, is for one year, renewable subject to satisfactory service.

Application form from Group Secretary, Harlow Group H.M.C., Princess Alexandra Hospital, Hamstel Road, Harlow, Essex, to be returned by December 8, 1969. (25289)

SHEFFIELD REGIONAL HOSPITAL BOARD

Nottingham Eye Hospital (63 beds)
 (Recognized for D.O. and F.R.C.S.)

RESIDENT REGISTRAR (Ophthalmology)
 There is an active postgraduate education programme in which members of the new Nottingham University Medical School are participating. Married accommodation available. Applications (preferably typewritten) to Secretary, Old Fulwood Road, Sheffield S10 3TH, by December 1, giving age, qualifications, present and previous appointments (with dates), naming three referees. (25359)

SHEFFIELD REGIONAL HOSPITAL BOARD

LOCUM REGISTRAR (Ophthalmology)
 January 1, 1970, to February 28, 1970. Mansfield group of hospitals. Accommodation may be available. Applications to Secretary, Old Fulwood Road, Sheffield S10 3TH, naming two referees. (25360)

KENT AND SUSSEX HOSPITAL

Tunbridge Wells, Kent

LOCUM SENIOR HOUSE OFFICER (Ophthalmology)

required December 1 to 14, 1969. Apply to Hospital Secretary. (Tel. Tunbridge Wells 20201.) (25361)

UNITED BRISTOL HOSPITALS

Bristol Eye Hospital

Applications are invited for the post of **FOURTH HOUSE SURGEON** (Senior House Officer grade) for six months from February 1, 1970. The successful candidate will be subsequently eligible for the post of Third House Surgeon and Second House Surgeon at six-monthly intervals and thereafter progressing, if suitably qualified, for the post of Senior Resident Officer. The latter post is normally in Registrar grade. The post advertised is resident.

Application forms, obtainable from the Secretary, Bristol Royal Infirmary BS2 8HW, should be returned by December 1, 1969. (12925)

YORK "A" HOSPITAL MANAGEMENT COMMITTEE

County Hospital, Monkgate, York

LOCUM TENENS SENIOR HOUSE OFFICER IN OPHTHALMOLOGY

required December 29, 1969, to January 27, 1970.

Apply, giving full details, to the Hospital Secretary, County Hospital. (25271)

ST. THOMAS' HOSPITAL

London S.E.1

Applications are invited for two Pre-registration House Surgeon appointments to the ophthalmic department. One appointment will run from January 20 to July 20, 1970, and one from April 21 to October 19, 1970. Application forms can be obtained from the Clerk of the Governors, and should be returned by December 5, 1969. (25362)

ORTHOPAEDIC SURGERY**NEWCASTLE REGIONAL HOSPITAL BOARD**

CONSULTANT ORTHOPAEDIC SURGEON
 whole-time or maximum part-time, for North-West Durham group of hospitals. Main hospital Shotley Bridge General (536 beds), which is being redeveloped as a district general hospital with a major accident unit. Residence within 10 road miles of main hospital.

Further particulars from Senior Administrative Medical Officer, Regional Hospital Board, Benfield Road, Newcastle upon Tyne NE6 4PY, to whom applications should be addressed, with names of three referees, by December 13, 1969. (25403)

THE MIDDLESEX HOSPITAL, W.1

Applications are invited for the post of **CLINICAL ASSISTANT** in the department of orthopaedic surgery (four half-days a week) vacant January 1, 1970.

Forms of application, obtainable from the Deputy Superintendent, should be returned, naming three referees, by December 5. (13055)

NEWCASTLE REGIONAL HOSPITAL BOARD**REGISTRAR IN ORTHOPAEDIC SURGERY**

whole-time, resident, required for South-East Northumberland group of hospitals—main hospital Tyne-mouth Victoria Jubilee Infirmary (150 beds). Full-time house or single accommodation available.

Applications, with names of three referees, to Senior Administrative Medical Officer, Regional Hospital Board, Benfield Road, Newcastle upon Tyne NE6 4PY, by December 3, 1969. (25312)

HAROLD WOOD HOSPITAL

Harold Wood, Essex

LOCUM ORTHOPAEDIC REGISTRAR
 required from November 26, 1969. Single accommodation available. Hospital situated within easy reach of London. Please apply to Hospital Secretary. (25433)

LEEDS REGIONAL HOSPITAL BOARD**Applications are invited for the post of LOCUM TENENS REGISTRAR IN ORTHOPAEDIC SURGERY**

mainly at Scarborough Hospital and with cover duties in the accident and emergency department for the period January 1 to 19, 1970. Married accommodation may be available. Please quote reference 481.

Applications, stating age, qualifications, and details of present and previous appointments, with dates, together with the names and addresses of three referees, should be sent to the Secretary, Joint Registrars' Committee, Park Parade, Harrogate. (25363)

MANCHESTER REGIONAL HOSPITAL BOARD**Invite applications for the post of LOCUM REGISTRAR IN ORTHOPAEDIC SURGERY**

for the period from December 22, 1969, to February 1, 1970, in the Stockport and Buxton group of hospitals with duties at the Devonshire Royal Hospital, Buxton, Derbyshire (213 beds).

The post offers excellent experience in cold orthopaedic surgery only; no trauma. Applications, giving full particulars, to be made to the Group Secretary, Stockport and Buxton Hospital Management Committee, Group Offices, Bramhall Moor Lane, Hazel Grove, Stockport, Cheshire SK7 5AB. (H.5941)

NEWCASTLE REGIONAL HOSPITAL BOARD**REGISTRAR IN ORTHOPAEDIC SURGERY**

whole-time, resident, for Durham group of hospitals. Unit is established at Durham County Hospital (96 beds). Married accommodation available. Excellent training facilities.

Applications, with names of three referees, to Senior Administrative Medical Officer, Regional Hospital Board, Benfield Road, Newcastle upon Tyne NE6 4PY, by December 6, 1969. (25404)

NEWCASTLE REGIONAL HOSPITAL BOARD**REGISTRAR IN ORTHOPAEDIC AND ACCIDENT SURGERY**

whole-time, resident, for North-West Durham group of hospitals. Main hospitals Shotley Bridge General (536 beds—78 orthopaedic), and South Moor (22 orthopaedic). Excellent training facilities. Single accommodation available, married accommodation may be available.

Applications, with names of three referees, to Senior Administrative Medical Officer, Regional Hospital Board, Benfield Road, Newcastle upon Tyne NE6 4PY, by December 6, 1969. (25405)

ROYAL ALEXANDRA INFIRMARY

Paisley
 Orthopaedic and Accident Unit

Applications are invited from suitably qualified practitioners for the under-noted post:

SENIOR HOUSE OFFICER OR REGISTRAR

According to length of period qualified. This post is in the casualty department of the above unit.

Applications to Group Medical Superintendent, giving names of two referees. (13010)

ROYAL ORTHOPAEDIC HOSPITAL

Birmingham
ORTHOPAEDIC REGISTRAR

F.R.C.S. or primary desirable. Successful applicant will be required to participate with six other Registrars in a scheme of rotation, which includes six months in the accident department of a general hospital. Programme of instruction for Registrars in operation. Post carries membership of Birmingham Medical Institute. Applications, with names and addresses of two referees, to be returned by December 1. Candidates may visit hospital. (25364)

SHEFFIELD REGIONAL HOSPITAL BOARD

Rotherham Hospital (162 beds)
 (Recognized for F.R.C.S.)

RESIDENT REGISTRAR (Orthopaedics)
 required January 21, 1970. Applications (preferably typewritten) to Secretary, Sheffield Regional Hospital Board, Old Fulwood Road, Sheffield S10 3TH, by December 1, giving age, qualifications, present and previous appointments (with dates), naming three referees. (25365)

SHEFFIELD REGIONAL HOSPITAL BOARD**LOCUM REGISTRAR (Orthopaedics/Accident and Emergency)**

required December 12, 1969, to January 17, 1970 (inclusive), at Victoria Hospital, Work-sop. Appt. Secretary, Old Fulwood Road, Sheffield S.0 3TH, naming two referees. (25366)

SHEFFIELD REGIONAL HOSPITAL BOARD**RESIDENT REGISTRAR**

Duties shared between accident and emergency and orthopaedics. Beckett Hospital, Barnsley. Married accommodation available. Applications (preferably typewritten) to Secretary, Old Fulwood Road, Sheffield S10 3TH, by December 1, giving age, qualifications, present and previous appointments (with dates), naming three referees. (25367)

WINDSOR GROUP H.M.C.

LOCUM ORTHOPAEDIC REGISTRAR
 required December 22 to January 4. Applications to Secretary, Wexham Park Hospital, Slough. (25369)

THE GUEST HOSPITAL

Dudley, Worcestershire

LOCUM REGISTRAR IN ORTHOPAEDICS

required from December 1 to 31, 1969. Resident in single accommodation. Applications, naming two referees, to Secretary, Dudley, Stourbridge and District Hospital Management Committee, Kevin House, 6 The Broadway, Dudley, Worcestershire, as soon as possible. (25368)

UNITED CARDIFF HOSPITALS

Applications are invited for the appointment of **LOCUM REGISTRAR**

in the traumatic and orthopaedic department at the Cardiff Royal Infirmary for approximately six weeks from January 15.

Application forms are available from the Secretary to the Board, Royal Infirmary, Cardiff, and should be returned by December 6, 1969. (13035)

BLACKBURN AND DISTRICT HOSPITAL MANAGEMENT COMMITTEE

Royal Infirmary, Blackburn (410 acute beds)

LOCUM SENIOR HOUSE OFFICER (Orthopaedic and Emergency/Accident Dept.)

required November 23 to December 11, 1969. Single accommodation. Applications, giving full particulars, registration and names of two referees, to the Group Secretary, H.M.C. Office, Royal Infirmary, Blackburn. (25290)

BLACKPOOL AND FYLDE HOSPITAL MANAGEMENT COMMITTEE

Victoria Hospital, Blackpool (499 beds)

SENIOR HOUSE OFFICER

Department of Orthopaedic and Traumatic

required beginning of January, 1970. Post recognized under F.R.C.S. regulations. Junior staff in the department comprises one Registrar and three Senior House Officers.

Applications, giving full particulars, experience, and giving the names and addresses of two referees, to the Group Secretary, Group Offices, Victoria Hospital, Blackpool FY3 8NR. (25221)

CHARING CROSS GROUP OF HOSPITALS**SENIOR HOUSE OFFICER, ORTHOPAEDICS**

required at Fulham Hospital, St. Dunstan's Road, W.6.

This post tenable for six months from January 1, 1970.

Applications, with two names for reference, to be sent direct to the Hospital Secretary concerned, as soon as possible. (13093)

GRIMSBY HOSPITAL MANAGEMENT COMMITTEE

Grimsbey General Hospital, South Parade

S.H.O. ORTHOPAEDICS

vacant early December, 1969. Resident establishment. Registrar and two House Officers. Excellent library and study facilities. Applications immediately, with names and addresses of two referees, to Hospital Secretary. (25370)

NORTH LANCASHIRE AND SOUTH WESTMORLAND HOSPITAL MANAGEMENT COMMITTEE**SENIOR HOUSE OFFICER IN ORTHOPAEDIC AND TRAUMATIC SURGERY**

required at the Royal Lancaster Infirmary, where there are forty orthopaedic beds and busy orthopaedic out-patient and casualty departments. Post vacant mid-December, 1969. Recognized for F.R.C.S. regulations. Excellent postgraduate teaching facilities.

Applications, stating age, qualifications, experience, and naming two referees, to the Group Secretary, Lancaster Moor Hospital, Lancaster. (25434)

ORPINGTON HOSPITAL, Orpington, Kent**SENIOR HOUSE OFFICER**

for Orpington Hospital, situated 25 miles from Charing Cross. Some accident and emergency departmental duties.

Apply, Medical Superintendent. (25371)

SOUTH TEES-SIDE HOSPITAL MANAGEMENT COMMITTEE

General Hospital, Ayresome Green Lane, Middlesbrough, Tees-side

TWO SENIOR HOUSE OFFICERS

required for the accident and orthopaedic centre. This unit offers excellent experience in these specialties and is recognized for F.R.C.S.

Single accommodation available. Applications, stating full details and giving two names for reference, to the Hospital Secretary. (25372)

SOUTH TEES-SIDE HOSPITAL MANAGEMENT COMMITTEE

Hemlington Hospital, Hemlington, Middlesbrough, Tees-side

SENIOR HOUSE OFFICER (Orthopaedics)

required for "cold" orthopaedic unit of 91 beds. The post is recognized for F.R.C.S. examination. Comfortable married or single accommodation available. Applications, stating age, qualifications and experience, together with two names for reference, to be forwarded to the Hospital Secretary. (25435)

UNITED BRISTOL HOSPITALS

Bristol Royal Infirmary

Applications are invited for the post of SENIOR HOUSE OFFICER

to the fracture and orthopaedic department. This post is recognized for accident service experience as well as experience in a surgical specialty in accordance with the regulations for the Fellowship examinations. Tenable from February 1, 1970, for six months in the first instance.

Application forms, obtainable from the Secretary, Royal Infirmary BS2 8HW, should be returned by December 3, 1969. (13063)

WINFORD ORTHOPAEDIC HOSPITAL
Near Bristol (228 beds)

Applications invited from registered medical practitioners for posts of

SENIOR HOUSE OFFICER

one from January 1 and one from February 1, each for one year. Largely cold orthopaedics but some traumatic cases admitted for delayed procedures.

Post recognized for F.R.C.S. Hospital closely associated with Bristol Teaching Hospital and University facilities for study. House available near hospital.

Applications, with full particulars and two testimonials or names for reference, to Group Secretary by December 4. (12475)

WOODLANDS ORTHOPAEDIC HOSPITAL
Rawdon, near Leeds (in conjunction with the Bradford Royal Infirmary)**SENIOR HOUSE OFFICER**

(resident) required January 17, 1970. This hospital undertakes all the orthopaedic surgery excluding accidents for the Bradford (A) group hospitals. Applications, giving qualifications, age and experience, together with copy testimonials or two names for reference, to the Secretary, Bradford Royal Infirmary, Bradford 9. (13016)

YORK "A" HOSPITAL MANAGEMENT COMMITTEE

County Hospital, Monkgate, York

SENIOR HOUSE OFFICER IN TRAUMATIC AND ORTHOPAEDIC SURGERY

required from February 1, 1970. Excellent study facilities include recently built postgraduate medical centre. Married and single accommodation available. Full details from Hospital Secretary, County Hospital, to whom applications, giving details of age, qualifications, experience and the names of two referees, should be submitted. (25272)

CHARING CROSS GROUP OF HOSPITALS**HOUSE SURGEON ORTHOPAEDICS (AND E.N.T.)**

Pre-registration, required at West London Hospital, Hammersmith, W.6. This post tenable for six months from January 1, 1970. Applications, with two names for reference, to be sent direct to the Hospital Secretary concerned, as soon as possible. (13094)

FOREST GROUP HOSPITAL MANAGEMENT COMMITTEE**HOUSE OFFICER IN ORTHOPAEDICS**

required at Whipps Cross Hospital, L.25, London E.11. Pre- or post-registration. Post vacant January 1, 1970. Application forms, from the Hospital Secretary, returnable by December 1, 1969. (25436)

HAMMERSMITH HOSPITAL AND THE ROYAL POSTGRADUATE MEDICAL SCHOOL

Du Cane Road, London W.12

RESIDENT HOUSE SURGEON (Orthopaedics)

required February 1, 1970. Preference given to candidates possessing the Primary F.R.C.S. Application forms obtainable from, and returnable to, the Secretary, Board of Governors, Hammersmith Hospital, Du Cane Road, London W.12, by December 6. (12911)

SOUTH TEES-SIDE HOSPITAL MANAGEMENT COMMITTEE

General Hospital, Ayresome Green Lane, Middlesbrough, Tees-side

TWO PRE-REGISTRATION HOUSE OFFICERS

required for the accident and orthopaedic centre. This unit offers excellent experience in these specialties and is recognized for F.R.C.S.

Single accommodation available. Applications, stating full details and giving two names for reference, to the Hospital Secretary. (25373)

WELSH REGIONAL BUREAU FOR PRE-REGISTRATION HOSPITAL APPOINTMENTS

Applications are invited for the following PRE-REGISTRATION HOUSE OFFICER POST IN TRAUMATIC AND ORTHOPAEDIC SURGERY

at the undermentioned hospital, which falls vacant on or about February 1, 1970. Application forms may be obtained from the Regional Bureau, Welsh National School of Medicine, 3, Road Cardiff, South Wales, and should be returned by not later than 12 noon on Friday, December 5, 1969. Morriston, near Swansea, Glam. (510 beds). One post. (12991)

OTOLARYNGOLOGY**MANCHESTER REGIONAL HOSPITAL BOARD**

Whole-time or maximum part-time

CONSULTANT E.N.T. SURGEON

to the Bolton and District group of hospitals. The duties of the post will be divided between the Royal Infirmary and Bolton District General Hospital, where the appointee will share facilities with the existing Consultant. Wide experience and higher qualifications are essential and the successful candidate will be required to live within a reasonable distance of the hospitals.

Application forms and further particulars from the Senior Administrative Medical Officer to the Board, Gateway House, Piccadilly South, Manchester M60 7LP, to be returned by December 3, 1969. (12750)

SHEFFIELD REGIONAL HOSPITAL BOARD

LOCUM CONSULTANT E.N.T. SURGEON required December 29, 1969, to January 23, 1970, with main duties at Doncaster Royal Infirmary. Apply Secretary, Old Fulwood Road, Sheffield S10 3TH, naming two referees. (25374)

THE QUEEN ELIZABETH HOSPITAL FOR CHILDREN
London E.2

Applications are invited for the post of **LOCUM CONSULTANT E.N.T. NOSE AND THROAT SURGEON** at the Queen Elizabeth Hospital for Children, for two sessions weekly. Further details available from, and applications should be sent to, the House Governor, The Hospital for Sick Children, Great Ormond Street, London W.C.1, by December 5, 1969. (12809)

EASTBOURNE HOSPITAL MANAGEMENT COMMITTEE
LOCUM REGISTRAR IN E.N.T.

required for period December 28, 1969, to February 7, 1970, inclusive. Applications, stating age, qualifications and experience, together with the names of two recent referees, to the Secretary, 29 Bedford Road, Eastbourne. (25437)

THE HOSPITAL FOR SICK CHILDREN
Great Ormond Street, W.C.1

Applications are invited for the post of **REGISTRAR IN E.N.T. SURGERY** vacant from January 1, 1970. Application forms, to be returned by December 5, available from the House Governor. (12999)

THE UNITED LIVERPOOL HOSPITALS
Liverpool Ear, Nose and Throat Infirmary

Applications are invited for the post of

in the casualty department for the period to September 30, 1971. Reappointment for the period to September 30, 1972, will be considered without the need for further application. Special postgraduate teaching and clinical instruction is available for M.Ch. Otolaryngology and F.R.C.S. qualifications. Hours of duty 9.00 a.m. to 5.00 p.m. Monday to Friday inclusive and 9.00 a.m. to 12 noon on Saturday. Single residential accommodation on a voluntary basis is available if required. Apply by December 5, 1969, on form obtainable from the Secretary, 80 Rodney Street, Liverpool L1 9AP. (H.6033)

LEWISHAM GROUP HOSPITAL MANAGEMENT COMMITTEE**LOCUM SENIOR HOUSE OFFICER (E.N.T.)**

required for Lewisham Group, based at Hither Green Hospital. Available from December 8, 1969, to January 21, 1970, inclusive. Applications, together with copy testimonials or names of two referees, to Group Secretary, Lewisham Hospital, London S.E.13. (25291)

ROYAL GWENT HOSPITAL

Newport, Mon. (428 beds)

(Recognized D.L.O.)**SENIOR HOUSE OFFICER**

required for four to six months. Non-resident. Men can be taken in hospital. There are 46 E.N.T. beds covered by four Consultant Surgeons. A furnished house is available for a married applicant. Apply, quoting two referees, to Group Secretary, 64 Cardiff Road, Newport, Mon. (25222)

SEELY OAK HOSPITAL
Birmingham 29

LOCUM SENIOR HOUSE OFFICER (E.N.T. department) required from January 9 to 29, 1970, inclusive.

Apply, stating age, experience, registration, and enclosing copies of three recent testimonials, to Chairman, Medical Staff Committee. (25375)

CHARING CROSS GROUP OF HOSPITALS**HOUSE SURGEON—E.N.T.**

with some plastic surgery required for six months from January 1, 1970. Pre-registration. Resident. Applications, with two names for reference, to the undermentioned as soon as possible.—Frank Hart, Secretary to the Board, Charing Cross Hospital, London W.C.2. (13064)

ST. THOMAS' HOSPITAL
London S.E.1

Applications are invited for two pre-registration House Surgeon appointments to the E.N.T. department. One appointment will run from January 20 to July 20, 1970, and one from April 21 to October 19, 1970. Application forms can be obtained from the Clerk of the Governors and should be returned by December 5, 1969. (25376)

PAEDIATRICS**BIRMINGHAM REGIONAL HOSPITAL BOARD**

Whole-time or maximum part-time

CONSULTANT PAEDIATRICIAN

Duties at Good Hope General Hospital, Sutton Coldfield, Good Hope Maternity Hospital and other hospitals in the North Birmingham group. Post includes attachment to the Institute of Child Health and the Children's Hospital, Birmingham, as a consultant associate. Wide experience and higher qualifications are required. Residence within ten miles Sutton Coldfield. Fifteen copies application, naming three referees to Secretary, 146 Hagley Road, Birmingham 16 by December 22. Candidates may visit hospitals. (25313)

MANCHESTER REGIONAL HOSPITAL BOARD

Whole-time or maximum part-time

CONSULTANT PAEDIATRICIAN to the Preston and Chorley group of hospitals. The duties of the post will be at three hospitals: Preston Royal Infirmary, Sharoe Green Hospital, and Chorley and District Hospital where there are in total 44 paediatric beds. Wide experience and higher qualifications are essential and the appointee will be required to live within a reasonable distance of the hospitals. The appointee may also be required to undertake local authority clinics.

Application forms and further particulars from the Senior Administrative Medical Officer to the Board, Gateway House, Piccadilly South, Manchester M60 7LP, to be returned by December 2, 1969. (12747)

PAEDIATRIC PRACTICES AVAILABLE in Ontario city of 75,000 people. Private practice or in association. Paediatrician will be expected to undertake a full range of paediatric persons may write, care of this box number, giving name, qualifications and where may be contacted in May. Meeting may then be arranged.—Box OV.131, B.M.J.

MANCHESTER REGIONAL HOSPITAL BOARD**AND BOARD OF GOVERNORS OF THE UNITED MANCHESTER HOSPITALS**

SENIOR REGISTRAR IN PAEDIATRICS Rotating appointment between Royal Manchester Children's Hospital, Pendlebury, St. Mary's Hospitals, Manchester, Booth Hall Children's Hospital, Manchester and possibly other hospitals in the Manchester area.

Application forms from the Senior Administrative Medical Officer to the Board, Gateway House, Piccadilly South, Manchester M60 7LP, to be returned not later than December 1, 1969. (12748)

ROYAL LIVERPOOL CHILDREN'S HOSPITAL

Myrtle Street, Liverpool L7 7DG

Applications are invited for **LOCUM REGISTRAR IN PAEDIATRICS** from December 17, 1969, for an indefinite period. This is a non-resident post, but it may be possible to provide single resident accommodation.

Applications, with the names and addresses of two referees, to the Superintendent as soon as possible. (13047)

SHREWSBURY GROUP HOSPITAL MANAGEMENT COMMITTEE

Royal Salop Infirmary/Cophthorne Hospital (500 beds)

REGISTRAR IN PAEDIATRICS

Modernized paediatric department (including infectious diseases of children and neonates). Resident/non-resident. Married accommodation may be available. Experience specialty required. Vacant January 1, 1970.

Application forms from Group Secretary, Cophthorne Hospital, Shrewsbury, to be returned by December 1. (25377)

THE UNITED LIVERPOOL HOSPITALS

Royal Liverpool Children's Hospital

Applications are invited for a post of **REGISTRAR IN PAEDIATRICS** for the period to September 30, 1971. Reappointment for the period to September 30, 1972, will be considered without the need for further application. The hospital is associated with the University of Liverpool.

Apply by December 5, 1969, on form obtainable from the Secretary, 80 Rodney Street, Liverpool L1 9AP. (H.6008)

WESTMINSTER CHILDREN'S HOSPITAL

VINCENT SQUARE

S.W.1

RESIDENT MEDICAL OFFICER**(REGISTRAR GRADE)**

Appointment commencing January 1 for one year, the first instance with eligibility for a second year. M.R.C.P. desirable. Married accommodation available. Applications, giving age, qualifications and experience, with names of two referees, to Hospital Secretary by November 28, 1969. (25099)

BEDFORD GROUP HOSPITAL MANAGEMENT COMMITTEE

(North-West Metropolitan Region)

SENIOR HOUSE OFFICER IN PAEDIATRICS

required for a period of six months in the first instance.

Two paediatric S.H.O.s cover children's ward, paediatric medical cases in accident department, and neonatal care unit in maternity department (approximately 2,315 deliveries per year).

Post recognized for D.C.H. Medical institute with regular clinical meetings and extensive reference library. Detailed applications, quoting two referees, to Establishment Officer, Bedford Group H.M.C., 3 Kimbolton Road, Bedford. Closing date Monday, December 1, 1969. (25181)

MATERNITY HOSPITAL
Hyde Terrace, Leeds LS2 9LW**RESIDENT SENIOR HOUSE OFFICER**

required for paediatric unit, for six months' period from February 1, 1970. Previous experience or resident house post in paediatrics and/or obstetrics desirable. Applications, stating age and qualifications, with the names of two referees, to the Superintendent, before December 1, 1969. (13003)

MEDWAY AND GRAVESEND HOSPITAL MANAGEMENT COMMITTEE

All Saints' Hospital, Chatham, Kent

SENIOR HOUSE OFFICER IN PAEDIATRICS

required January 1, 1970, for a period of six months in the first instance. Duties primarily in a 30-bed general paediatric unit, but also in premature and special care unit of 20 cots and infectious fever unit of 10 beds. Post recognized for D.C.H. and includes outpatient work. Facilities exist for postgraduate training. Department supervised by two paediatricians and a Registrar. Required to be resident but off-duty rota arranged with second House Officer. Married accommodation may be available and inspection of the department is invited. Apply to the Hospital Secretary, stating age, qualifications, experience and the names of two referees. (13077)

MEDWAY AND GRAVESEND HOSPITAL MANAGEMENT COMMITTEE

All Saints' Hospital, Chatham, Kent

LOCUM SENIOR HOUSE OFFICER IN PAEDIATRICS

required from December 22 to December 28, 1969. Apply, to Hospital Secretary, with full particulars (telephone Medway 41212). (13076)

OLDHAM AND DISTRICT HOSPITAL MANAGEMENT COMMITTEE**Applications are invited for the post of SENIOR HOUSE OFFICER IN PAEDIATRICS**

vacant on December 9, 1969. The person appointed to this post will have duties in the children's and neonatal units of this hospital group.

This is a new post and application has been made for recognition for the D.C.H. Applications, quoting details of qualifications and experience, and the names and addresses of two referees, should be sent to the Hospital Secretary, Oldham and District General Hospital, Rochdale Road, Oldham. (12878)

SCUNTHORPE AND DISTRICT WAR MEMORIAL HOSPITAL

Cliff Gardens, Scunthorpe, Lincolnshire

Applications are invited for the following posts:

(a) **INTERN/S.H.O. GENERAL MEDICINE AND DERMATOLOGY** (with cover in paediatrics), vacant December 29, 1969.

(b) **S.H.O./INTERN GENERAL MEDICINE AND DERMATOLOGY** (with cover in paediatrics), vacant January 12, 1970.

Modern general hospital of 326 beds, being developed to district hospital standard. Good residential accommodation, and medical library facilities. Married accommodation (fully furnished flat or house) available on rental. Applications, with names and addresses of two referees, to Hospital Secretary, as soon as possible. (25438)

THE HOSPITAL FOR SICK CHILDREN
Great Ormond Street, London W.C.1**RESIDENT PATHOLOGIST**

(S.H.O. grade), vacant from January 1, 1970. Application forms available from the House Governor, to be returned by November 28, 1969. (12807)

Westminster Hospital Teaching Group
Westminster Hospital and Westminster Children's Hospital
Royal Devon and Exeter Hospital
and Exeter City Hospital

JOINT APPOINTMENT OF PAEDIATRIC REGISTRAR

Annual appointment for two years, starting 17th February, 1970. First year at Devon and Exeter Hospital and Exeter City Hospital. Second year at Westminster Hospital and Westminster Children's Hospital.

Applications (four copies), with names of three referees, should be sent to the Hospital Secretary, Westminster Children's Hospital, Vincent Square, London, S.W.1, by 6th December, 1969. (25263)

SOUTHAMPTON CHILDREN'S HOSPITAL
Establishment: one Registrar, five Senior House Officers**RESIDENT SENIOR HOUSE OFFICER**
Early January, 1970.

Appointments normally for two consecutive periods of six months, rotating through units in Southampton Group and Royal Hampshire County Hospital. Provides wide experience all branches of paediatrics. Recognized for D.C.H. Postgraduate facilities available.

Applications, stating full details, with copies of two recent testimonials, to Hospital Secretary, Winchester Road, Southampton, by December 5, 1969. (25264)

THE UNITED OXFORD HOSPITALS

RESIDENT SENIOR HOUSE OFFICER in the paediatric department at the Radcliffe Infirmary, appointment commencing on February 1, 1970, normally for two consecutive periods of six months. The work is divided between an acute paediatric ward and the special care baby unit in the Nuffield maternity department, which deals with approximately 3,000 deliveries per annum. Applications on forms obtainable from the Group Medical Staffing Office, The Churchill Hospital, Headington, Oxford OX3 7LJ, should be returned not later than November 29, 1969. (25130)

TOTTENHAM GROUP HOSPITAL MANAGEMENT COMMITTEE

RESIDENT SENIOR HOUSE PHYSICIAN IN PAEDIATRICS required for The Prince of Wales's General Hospital for six months' appointment vacant February 5, 1970, and preceded by a locum from January 19, 1970. This appointment is recognized for D.C.H. examination. Full or temporary registration essential. Application form from Group Secretary or telephone 01-808 0555, extension 4. Closing date December 5, 1969. (12466)

UNITED BRISTOL HOSPITALS
BRISTOL CHILDREN'S HOSPITAL

Applications are invited for the post of **SENIOR RESIDENT OFFICER** (Senior House Officer grade, tenable for six months in the first instance) from February 1, 1970. Application forms, obtainable from the Secretary, Royal Infirmary, Bristol BS2 8HW, should be returned by December 3, 1969. (13095)

GOOD HOPE GENERAL HOSPITAL
Sutton Coldfield

TWO POST-REGISTRATION HOUSE OFFICERS IN PAEDIATRICS required, for posts becoming vacant at end of January and February, 1970, respectively. New hospital in course of development, with 166 bed maternity hospital including 22 special care baby cots, on site.

Postgraduate medical centre. Married accommodation may be available.

Applications, with names of two referees, to Senior Administrator by December 8, 1969. (25265)

ROYAL ALEXANDRA HOSPITAL
Dyke Road, Brighton BN1 3JN
(147 beds and cots)

HOUSE PHYSICIAN six months from January 8, 1970. The post provides excellent experience in general paediatrics and also in neonatal work. Recognized for D.C.H.

There is a programme of tutorials, clinicopathological conferences and lectures in child health and there are ample opportunities for studying for higher qualifications such as the Membership. Library facilities are available both at the Children's Hospital and in the nearby Sussex Postgraduate Medical Centre.

Applications, stating age and experience, with copies of two testimonials and names of two referees, to the Hospital Secretary. (H.5997)

ST. ALBANS CITY HOSPITAL
St. Albans, Herts

LOCUM HOUSE OFFICER (mainly paediatrics) required December 15 to 31, 1969, naming one referee, to Group Secretary at above address. (25292)

ST. THOMAS' HOSPITAL
London S.E.1

Applications are invited for the post-registration resident post of **PAEDIATRIC HOUSE PHYSICIAN** from February 17 to August 17, 1970.

Application forms can be obtained from the Clerk of the Governors and should be returned by December 5, 1969. (25378)

SOUTH TEES-SIDE HOSPITAL MANAGEMENT COMMITTEE

General Hospital, Ayresome Green Lane, Middlesbrough, Tees-side

PRE-REGISTRATION HOUSE OFFICER required for the paediatric (medical) unit which has 64 beds and a busy out-patient department.

Single accommodation available.

Applications, stating age, qualifications and experience, together with two names for reference, to the Hospital Secretary. (25406)

THE UNITED BIRMINGHAM HOSPITALS

Applications are invited for the post of **LOCUM HOUSE PHYSICIAN IN PAEDIATRICS** to the Children's Hospital, Ladywood, Middlesbrough, Birmingham 16.

The post is vacant for the period December 1, 1969, to January 6, 1970.

Applications, giving three referees, should be sent to Secretary, United Birmingham Hospitals, Edgbaston, Birmingham 15, as soon as possible. (H.6009)

APPLICANTS ARE ADVISED NOT TO send original testimonials when replying to advertisements. Copies will serve the purpose quite as well, and in the event of their being lost or mislaid no inconvenience will ensue.

WELSH REGIONAL BUREAU FOR PRE-REGISTRATION HOSPITAL APPOINTMENTS

Applications are invited for the following **PRE-REGISTRATION HOUSE OFFICER POSTS IN PAEDIATRICS (MEDICAL)** at the undermentioned hospitals, which fall vacant on or about February 1, 1970.

Application forms may be obtained from the Regional Bureau, Welsh National School of Medicine, Newport Road, Cardiff, South Wales, and should be returned by not later than 12 noon on Friday, December 5, 1969.

St. Woolos, Newport, Mon. (316 beds). One post (recognized for D.C.H.).

St. David's, Cardiff (481 beds). One post. (25292)

Morriston, near Swansea, Glam. (510 beds). One post (recognized for D.C.H.). (25292)

PATHOLOGY**LEEDS REGIONAL HOSPITAL BOARD**

CONSULTANT IN PATHOLOGY (Haematology) Hull (whole-time or maximum part-time).

The person appointed will join the present Consultant Pathologist (Haematologist) at the haematology laboratories which are at Kingston General Hospital, Hull.

Further information, and application forms, obtainable from the Secretary, Park Parade, Harrogate, to whom they should be returned by December 10, 1969. (25182)

NEWCASTLE REGIONAL HOSPITAL BOARD

CONSULTANT PATHOLOGIST whole-time or maximum part-time, for Sunderland area group of hospitals. Central laboratory at Sunderland Royal Infirmary covers group (2,845 beds, including 904 at Cherry Knowle psychiatric hospital, Ryhope) serving population of 376,400. Experience in morbid anatomy and histopathology desirable.

Residence within 10 road miles of Sunderland General Hospital.

Further particulars from Senior Administrative Medical Officer, Regional Hospital Board, Bentfield Road, Newcastle upon Tyne NE6 4PY, to whom applications should be addressed, with names of three referees, by December 13, 1969. (25379)

REDHILL AND NETHERNE GROUP HOSPITAL MANAGEMENT COMMITTEE
Earlswood Mount, Mountview Drive, Redhill, Surrey

LOCUM CONSULTANT PATHOLOGIST (9 h.w.) with special interest in morbid anatomy and histology for duties mainly at the Group Laboratory, Redhill General Hospital, from January 26, 1970, for approximately three months.

Further particulars from Group Pathologist, Redhill 65030.

Applications to Group Secretary, stating qualifications, experience and naming two referees. (25380)

STAINES GROUP HOSPITAL MANAGEMENT COMMITTEE
Ashford Hospital, Middlesex (454 beds)

CLINICAL ASSISTANT IN CYTOLOGY for duties in group pathology laboratory. Five half-days per week.

Post available now. The holder must have previous experience necessary.

Applications, stating age, qualifications and experience, with names of two referees, to the Secretary, Ashford Hospital, London Road, Ashford, Middlesex. (26111)

BIRMINGHAM CHILDREN'S HOSPITAL
RESEARCH FELLOW IN PAEDIATRIC NEUROPATHOLOGY

(Senior Registrar grade). The holder of the appointment will be expected to have passed the primary examination of the College of Pathologists and have a particular interest in neuropathology or paediatric pathology. The investigations will include experimental work and explore the effects of metabolic changes on nerve cells and myelination. Electron-microscopy will be employed but previous experience in this field is not essential. The research should form the basis of a thesis for a higher degree.

The holder of the appointment will be based at the Children's Hospital, but facilities at the Birmingham Medical School will be available.

Further information may be obtained from Dr. A. H. Cameron, The Children's Hospital, Ladywood, Middlesbrough, Birmingham 16, to whom applications should be sent as soon as possible. (13004)

LIVERPOOL REGIONAL HOSPITAL BOARD
Regional Pathology Service

SENIOR REGISTRARS IN PATHOLOGY Applications are invited for the following four appointments in pathology to two Senior Registrars in bacteriology. All the posts are rotational and initially the two posts in haematology will be at Walton Hospital and the Blood Transfusion Centre. Initially the two posts in bacteriology will be at St. James' General Hospital and the Public Health Laboratory Service. In addition, special experience will be available in both specialties by rotation to Alder Hey Children's Hospital.

It is anticipated that the training duties in the region are likely to be increased in the near future. When this takes place a revision of the rotation scheme will take place.

Applicants should hold a recognized postgraduate qualification and have reasonable experience in the specialty.

Application form and further information from Dr. R. Glyn Thomas, Senior Administrative Medical Officer, Liverpool Regional Hospital Board, Wirralforce House, The Strand, Liverpool L7 7RN. Applications to be returned not later than December 4, 1969.—J. D. Shepherd, Secretary to the Board. (25098)

UNIVERSITY OF BRISTOL

Applications are invited for the post of **LECTURER IN PATHOLOGY** with honorary Senior Registrar status in the United Bristol Hospitals during tenure. Salary scale £2,320 by £135-£2,800 by £125-£3,235, together with superannuation.

Applicants must be on the Medical Register, should hold a higher qualification, and should have had special training in pathology with considerable experience in morbid anatomy. Experience in the teaching of pathology and a keen interest in research are also essential.

Applications, stating age, qualifications and experience, should include the names of three referees, quoting reference DIS 15, fifteen copies each to the Registrar, the Senate House, the University, Bristol BS8 1TH (from whom further particulars may be obtained), on or before December 12, 1969. (12476)

SOUTH-EASTERN REGIONAL HOSPITAL BOARD, Scotland

REGISTRAR IN PATHOLOGY AND HAEMATOLOGY for duties in Fife, mainly at the Victoria Hospital, Kirkcaldy.

This post is a new laboratory forming part of an extension to an existing hospital. This laboratory is recognized for the M.C. Path.

Apply by December 6, 1969, giving particulars of age, qualifications and previous experience, together with the names and addresses of two referees, to the Secretary, 11 Drumshugh Gardens, Edinburgh. (H.6010)

STOBHILL GENERAL HOSPITAL
Department of Pathology

(Morbid Anatomy and Haematology) Applications are invited for two posts of **SENIOR HOUSE OFFICER or REGISTRAR** in the above department. One vacant now, and the other on February 1, 1970. The department is recognized for the Primary and Final M.C. Path. Arrangements exist for rotation round the hospital laboratories for training purposes.

One of the vacancies would be suitable for a Registrar wishing to prepare for the Final F.R.C.P. Path. in haematology.

Applications stating age, qualifications and experience, and naming two referees, to be loaded with the Group Medical Superintendent. (12923)

OLDHAM AND DISTRICT HOSPITAL MANAGEMENT COMMITTEE

Applications are invited for the appointment of **RESIDENT CLINICAL PATHOLOGIST** (Senior House Officer). An allowance of £103 per annum is payable in addition to the basic salary. Post becomes vacant on November 29.

The duties will consist mainly of clinical pathology but include P.H. bacteriology; also general and emergency work and supervision of blood banks. Previous experience in pathology is not essential.

Applications, together with the names and addresses of two referees, should be forwarded to the Group Secretary, Central Offices, Rochdale Road, Oldham, quoting Ref. No. 0/35. (26110)

ST. CHARLES' HOSPITAL
Ladbroke Grove, W.10

Applications are invited for the post of **SENIOR HOUSE OFFICER** in the department of pathology, to commence as soon as possible.

St. Charles' is a district general hospital with postgraduate teaching commitments. The post offers good experience in all branches of pathology and is recognized by the College of Pathologists and also for the D.Path. Duties include participation in the emergency pathology rota.

The department may be visited by appointment with the Pathologist (Tel. 969 2488, ext. 355).

Applications, giving details of age, qualifications and experience, with names of two referees, to the Hospital Secretary by November 26. (12722)

ST. CHARLES' HOSPITAL
Ladbroke Grove, W.10

Applications are invited for the post of **SENIOR HOUSE OFFICER** in the department of pathology to commence beginning of December, 1969.

St. Charles' is a district general hospital with postgraduate teaching commitments. The post offers good experience in all branches of pathology and is recognized by the College of Pathologists and also for the D.Path.

The department may be visited by appointment with the Pathologist (Telephone: 969 2488).

Applications, giving details of qualifications and experience, with names of two referees, to the Hospital Secretary by November 28. (12920)

SOUTHAMPTON GENERAL HOSPITAL
(585 beds)

Tremona Road, Shirley, Southampton

Group Pathology Services

SENIOR HOUSE OFFICER required for the department of clinical pathology. Resident post vacant on January 19, 1970. The appointment offers wide experience in all branches of clinical pathology and comprehensive postgraduate training courses are available. A new medical school is now being established in Southampton.

Application, with copies of recent testimonials to the Principal Administrative Assistant, Southampton General Hospital, Tremona Road, Shirley, Southampton SO9 4XY, as soon as possible. (25293)

THE HOSPITAL FOR SICK CHILDREN
Great Ormond Street, London W.C.1

Applications are invited for the post of **RESIDENT PATHOLOGIST** (S.H.O. grade), to start from January 1, 1970.

Application forms available from the House Governor, to be returned by November 28, 1969. (12806)

THE LEICESTER ROYAL INFIRMARY

SENIOR HOUSE OFFICER PATHOLOGY Resident. Recognized for D.Path. and D.C.P. Tenable for six months, renewable from January 6, 1970. Leicester Royal Infirmary has an active programme of postgraduate medical education. Applications, stating age, qualifications, and the names of two referees, to Group Secretary, by November 25, 1969. (25132)

THE UNITED OXFORD HOSPITALS

RESIDENT CLINICAL PATHOLOGIST Resident Clinical Pathologist (S.H.O. at the United Oxford Hospitals). The successful applicant will have a three month training period in the four main branches of the laboratories and the subsequent nine months will be spent in the various laboratories of the United Oxford Hospitals when the post offers excellent training facilities in all branches of clinical pathology.

Applications, on forms obtainable from the Group Medical Staffing Office, The Churchill Hospital, Headington, Oxford OX3 7LJ, should be returned not later than December 6, 1969. (25294)

UNITED BRISTOL HOSPITALS**SOUTH-WESTERN REGIONAL HOSPITAL BOARD****THE UNIVERSITY OF BRISTOL**

Applications are invited for the appointment of a **JUNIOR TRAINEE IN CLINICAL PATHOLOGY** for a period of three years, but subject to annual review and confirmation. The first year will be in the grade of S.H.O. and the next two years in the grade of Registrar (or equivalent University grades).

The holder will rotate through the sections of bacteriology, chemical pathology, haematology and morbid anatomy, and a general training with a course of lectures designed for the Primary examination for Membership of the College of Pathologists will be provided. No previous training is required.

The duties will be mainly in the laboratories of the United Bristol Hospitals. The holder will be required to undertake emergency duties, but these will be rare except in the first year, when they will average one night in four, and when the holder must be resident on those nights.

The United Bristol Hospitals are recognized by the College of Pathologists for training in all branches of clinical pathology for both Primary and Final M.C. Path. examination. Application forms, obtainable from the Secretary, Royal Infirmary, Bristol BS2 8HW, should be returned by December 2, 1969. (12477)

UNITED BRISTOL HOSPITALS
Bristol Royal Infirmary

Applications are invited for the post of **JUNIOR CLINICAL PATHOLOGIST** (Senior House Officer grade) tenable for one year from March 1, 1970. The holder is required to be resident on average one night in the first year, when they will average one night in four, and when the holder must be resident on those nights.

A full course of postgraduate training is provided, with a course of lectures covering basic medical science and clinical pathology. The post is designed for those studying for the Primary M.C. Path. or the primary M.R.C.P.

Application forms, obtainable from the Secretary, Royal Infirmary, Bristol BS2 8HW, should be returned by December 3, 1969. (13066)

UNITED BRISTOL HOSPITALS**SOUTH-WESTERN REGIONAL HOSPITAL BOARD****THE UNIVERSITY OF BRISTOL**

Applications are invited for the appointment of a **JUNIOR TRAINEE IN CLINICAL PATHOLOGY** for a period of three years, but subject to annual review and confirmation. The first year will be in the grade of S.H.O. and the next two years in the grade of Registrar (or equivalent university grades).

The holder will rotate through the sections of bacteriology, chemical pathology, haematology and morbid anatomy, and a general training with a course of lectures designed for the primary examination for Membership of the College of Pathologists will be provided. No previous training is required.

The duties will be mainly in the laboratories of the United Bristol Hospitals. The holder will be required to undertake emergency duties, but these will be rare except in the first year, when they will average one night in four, and when the holder must be resident on those nights.

The United Bristol Hospitals are recognized by the College of Pathologists for training in all branches of clinical pathology for both primary and final M.C. Path. examination. Application forms, obtainable from the Secretary, Royal Infirmary, Bristol BS2 8HW, should be returned by December 2, 1969. (13065)

UNITED MANCHESTER HOSPITALS
Manchester Royal Infirmary,
Manchester 13

SENIOR HOUSE OFFICER IN CLINICAL PATHOLOGY to commence on January 1, 1970.

Previous laboratory experience not essential. Training given in all branches of pathology including regular seminars. Post tenable for one year, resident or non-resident, and is in a rotation scheme between Manchester Royal Infirmary and St. Mary's Hospitals. Laboratories may be visited by appointment.

Application form available from the Secretary, Manchester Royal Infirmary, Manchester 13, to be returned by December 12, 1969. (25384)

PHYSICAL MEDICINE

ST. HELENA GROUP HOSPITAL MANAGEMENT COMMITTEE

Colchester, Essex

LOCUM CONSULTANT IN PHYSICAL MEDICINE

(whole-time) required as soon as possible for approximately one month. Sessions at St. Mary's Hospital, Colchester, and Nettleby Hospital, Braintree; also Passmore Edwards Rehabilitation Centre, Clacton-on-Sea. Applications to Group Secretary, St. Helena Group H.M.C., 14 Pope's Lane, Colchester, Essex. (25156)

PLASTIC SURGERY

WELSH HOSPITAL BOARD

ONE WHOLE-TIME LOCUM TENENS SENIOR REGISTRAR IN PLASTIC SURGERY

required immediately for three months in the first instance. Based at St. Lawrence Hospital, Chepstow, with visits to other hospitals. Applications, naming two referees, to S.A.M.O., Temple of Peace and Health, Cathays Park, Cardiff CF1 3NW. (13033)

NORTH STAFFORDSHIRE HOSPITAL MANAGEMENT COMMITTEE

REGISTRAR IN PLASTIC SURGERY

to the North Staffs. group of hospitals based at the North Staffs. Royal Infirmary. Resident/non-resident. Post vacant December 1, 1969. Co-operation with department of oral surgery in combined maxillo-facial rota. Experience in general and maxillo-facial surgery essential—higher qualification an advantage. Weekly surgical meetings—monthly maxillo-facial meetings; extensive and up-to-date medical library available in new medical institute. Application forms (six copies) from H.M.C. Secretary, Princess Road, Stoke-on-Trent, to be returned by December 1. (25382)

PSYCHIATRY

HARLOW GROUP HOSPITAL MANAGEMENT COMMITTEE

LOCUM CONSULTANT PSYCHIATRIST

for the Harlow Group of hospitals based at a recently built unit at the Royal Aberdeen Children's Hospital. The University of Aberdeen will accord the honorary status of Consultant together with the names of two referees, should be forwarded by December 20, 1969, to the Senior Administrative Medical Officer, 1 Albany Place, Aberdeen AB9 1RE, from whom further particulars and a form of application may be obtained. (H.5998)

NORTH-EASTERN REGIONAL HOSPITAL BOARD, Scotland

Applications are invited for the post of whole-time or maximum part-time **CONSULTANT IN CHILD PSYCHIATRY** for the regional child psychiatric service based at a recently built unit at the Royal Aberdeen Children's Hospital. The University of Aberdeen will accord the honorary status of Consultant together with the names of two referees, should be forwarded by December 20, 1969, to the Senior Administrative Medical Officer, 1 Albany Place, Aberdeen AB9 1RE, from whom further particulars and a form of application may be obtained. (H.5998)

NORTHERN REGIONAL HOSPITAL BOARD (Scotland)

The Northern Regional Hospital Board invite applications for a post of **CONSULTANT IN CHILD PSYCHIATRY**

The Consultant will be based at Inverness and the post will be whole-time and non-resident. The Consultant will be responsible for continuing the development of the child psychiatric services in the region. Experience in mental deficiency or adult psychiatry will be an advantage.

Application forms and further particulars can be obtained from the Senior Administrative Medical Officer, Northern Regional Hospital Board, Ray House, 17 Old Edinburgh Road, Inverness, with whom applications should be lodged by December 29, 1969. (H.6035)

SOUTH-EASTERN REGIONAL HOSPITAL BOARD, Scotland

CONSULTANT PSYCHIATRIST

(whole-time or maximum part-time) for the psychiatric services in Fife, based at Stratheden Hospital, Cupar.

Further particulars on application. Apply by December 20, 1969, giving particulars of age, qualifications and previous experience, together with the names and addresses of three referees, to the Secretary, 11 Drumshugh Gardens, Edinburgh. (H.6011)

LEEDS REGIONAL HOSPITAL BOARD

WHOLE-TIME LOCUM MEDICAL ASSISTANT IN PSYCHIATRY

required for a period of three months in the first instance for duties at Broadgate Hospital, Beverly.

Applications, stating age, qualifications, present and previous appointments (with dates), together with the names and addresses of three referees, to the Secretary, 11 Drumshugh Gardens, Edinburgh. (H.6011)

MID-STAFFS H.M.C.

LOCUM MEDICAL ASSISTANT IN PSYCHIATRY

for St. George's Hospital, Stafford. Post vacant immediately. Accommodation only. Car owner preferred, garage available.

Applications, with names of two referees, to Group Secretary, Mid-Staffs H.M.C., Foregate Street, Stafford. (25188)

NEWCASTLE REGIONAL HOSPITAL BOARD

ASSISTANT PSYCHIATRIST

(Medical Assistant grade) for Winterton Hospital, Sedgfield, Co. Durham. This large county psychiatric hospital is reducing its overcrowding and increasing its medical staffing. All types of treatment are carried out and there is a purpose-built modern treatment unit. The amount and range of clinical material provides excellent experience and there are opportunities for research. The hospital is divided into sections run by three paired Consultant teams, each providing continuity of care for patients of both sexes from a geographical area of the county. There are departments of psychology, pathology and social work. Industrial therapy has been started. Duties include out-patient clinics at general hospitals in the area.

Residential accommodation may be available if required.

Further particulars from Senior Administrative Medical Officer, Regional Hospital Board, Benfield Road, Newcastle upon Tyne NE6 4PY, to whom applications should be addressed, with names of three referees, by December 13, 1969. (25384)

RAMPTON HOSPITAL Retford, Nottinghamshire

WHOLE-TIME ASSISTANT IN PSYCHIATRY

(Medical Assistant grade) This is a hospital for the investigation and treatment of a wide range of psychiatric patients. The great majority have intellectual deficit together with associated behaviour disorder or mental illness. They are in this hospital because it is judged that their dangerous and violent behaviour requires treatment under conditions of special security. Applications are invited from practitioners with previous psychiatric experience and interest in forensic psychiatry. The post offers experience under Consultant supervision in treatment and rehabilitation. Excellent opportunities for research into mental subnormality and behaviour disorders of all kinds, and facilities for study for D.P.M. linked with Sheffield University.

Single and married accommodation available.

The hospital may be visited by local arrangement with the Medical Superintendent (telephone: 0777-84 321).

Further particulars and application forms may be obtained from Division HS2C(1), Department of Health and Social Security, 151 Great Titchfield Street, London W.1, to whom applications should be made by December 10, 1969. (12928)

SHEFFIELD REGIONAL HOSPITAL BOARD

WHOLE-TIME ASSISTANT IN PSYCHIATRY

(Medical Assistant grade). Rauceby Hospital, Sleaford, Lincolnshire. Married accommodation available. Appointment for two years in the first instance and renewable, subject to confirmation, for an indefinite period. Application for further details from the Senior Administrative Medical Officer, Old Fulwood Road, Sheffield S10 3TH. Forms to be returned by December 13. (25385)

WESSEX REGIONAL HOSPITAL BOARD

Required, a whole-time **MEDICAL ASSISTANT IN PSYCHIATRY** to work under Consultant supervision at the Old Manor Hospital, Salisbury (637 beds). The hospital is linked for training purposes with the Wessex Regional School of Psychiatry, and Medical Assistants who have not completed the D.P.M. are released regularly to attend the regional tutorial classes. The appointment will be for two years in the first instance and renewable, subject to confirmation for an indefinite period. Unfurnished house or furnished single accommodation available.

Application forms and further particulars from the Senior Administrative Medical Officer, Highcroft, Romsey Road, Winchester. Closing date December 20, 1969. (25440)

BANSTEAD HOSPITAL Sutton, Surrey (1,651 beds)

LOCUM TENENS SENIOR PSYCHIATRIC REGISTRAR

at the above hospital—for a period commencing November 24, 1969, until mid-March, 1970.

This is a progressive psychiatric hospital and is organized on the firm system. Residence is optional—single and married accommodation may be available.

Candidates should apply to the Acting Medical Administrator, Banstead Hospital, Sutton, Surrey, and visit the hospital by arrangement. (25295)

LIVERPOOL REGIONAL HOSPITAL BOARD

The United Liverpool Hospitals Alder Hey Children's Hospital

Applications are invited for the post of **SENIOR REGISTRAR IN PSYCHIATRY** with duties at the above hospital and associated units, including the treatment of in-patients at the Heswall Branch of the Royal Liverpool Children's Hospital.

The Department of Child Health of the University of Liverpool is based at Alder Hey Children's Hospital, and the successful applicant will undertake the teaching of undergraduate students in connection with a programme of clinical paediatrics at Alder Hey.

Applicants should possess the D.P.M. and have practical knowledge of out-patient work.

Application form and further information from Dr. J. R. Gibson, Deputy Senior Administrative Medical Officer, Liverpool Regional Hospital Board, Wilberforce House, The Strand, Liverpool L2 7RW. Applications to be returned not later than December 4, 1969.—J. D. Shepherd, Secretary to the Board. (13048)

MANCHESTER REGIONAL HOSPITAL BOARD

SENIOR REGISTRAR IN PSYCHIATRY

In the Oldham and District group of hospitals, mainly at the Oldham and District General Hospital. This is an active unit in a general hospital with comprehensive in-patient and out-patient treatment facilities and there is an E.E.G. department attached to the psychiatric department. The person appointed may rotate to another psychiatric unit in the Greater Manchester area, at a later date, to continue his training and broaden his experience. D.P.M. essential. The unit, which is situated approximately seven miles from the centre of Manchester, participates in the teaching of undergraduate medical students from Manchester University. There are facilities to undertake research or to receive advanced training in a special subject under the supervision of the University department of psychiatry.

Application forms from the Senior Administrative Medical Officer to the Board, Gateway House, Piccadilly South, Manchester M60 7LP, to be returned by December 8, 1969. (12454)

NORTH-EASTERN REGIONAL HOSPITAL BOARD, Scotland

Applications are invited for the post of SENIOR REGISTRAR

in the regional service for the mentally handicapped, the headquarters of which are in Aberdeen. The service, which runs a regional advisory service and which has University and other teaching commitments, has at present 637 hospital beds at Woodlands Hospital, Aberdeen, and Ladybridge Hospital, Banffshire. Facilities are available for research into the social, psychological and biochemical aspects of mental retardation.

Applications, giving the names of two referees, should be sent by December 13, 1969, to the Senior Administrative Medical Officer, 1 Albany Place, Aberdeen AB9 1RE, from whom further particulars and a form of application may be obtained. (H.5991)

ST. GEORGE'S HOSPITAL Stafford

WHOLE-TIME SENIOR REGISTRAR IN PSYCHIATRY

Full training appointment and successful candidate will be expected to participate in a rotational training scheme currently under discussion. Hospital associated with new psychiatric unit to be opened at New Cross General Hospital in 1970. Excellent post-graduate educational facilities, in association with University of Birmingham, with clinical tutor appointed to the hospital. D.P.M. required. Single accommodation or house available, or successful candidate must reside within ten miles hospital. Application forms from the Senior Administrative Medical Officer, Birmingham 16, to be returned by December 8. Candidates may visit hospital. (25314)

BLACKPOOL AND FYLDE HOSPITAL MANAGEMENT COMMITTEE

The Manchester Regional Hospital Board invites applications for the post of **REGISTRAR IN PSYCHIATRY**

to the Blackpool and Fylde group of hospitals, which is vacant February 1, 1970. The appointment includes duties in the in-patient unit at Westham Park Hospital and at out-patient clinics in the district, including a psychiatric day hospital in Blackpool.

Good experience and training in psychiatry offered and a flat will be available at Westham Park Hospital. Facilities will also be made available for the appointee to take the Liverpool University D.P.M. course. A special peripheral allowance of £103 per annum is payable.

Applications, stating age, qualifications, experience, and giving the names and addresses of two referees, to be sent to the Group Secretary, Group Offices, Victoria Hospital, Blackpool FY3 8NR. (25441)

CRICHTON ROYAL HOSPITAL Dumfries

REGISTRAR

Crichton Royal has an admission rate of 1,300 per annum, with both local and amenity beds. There are separate units for geriatric psychiatry and child psychiatry; an industrial therapy unit; an E.E.G. department; and a network of out-patient clinics. Departments of clinical research and of psychological research are established under appropriate directors. Regular teaching is carried out by members of the senior staff, both formally and informally, which has proved sufficiently comprehensive for the D.P.M. examination; the usual study facilities are also provided. A copy of the hospital training brochure may be forwarded on request.

Applications for this vacancy, with names of two referees, to the Physician Superintendent within 14 days. Single accommodation, or housing for married applicants, can be provided. (H.5999)

EAST BIRMINGHAM GROUP OF HOSPITALS

Hollymoor Hospital, Birmingham 31

REGISTRAR

at Hollymoor Hospital. Modern psychiatric hospital of 650 beds. Excellent diagnostic and treatment facilities, including modern x-ray and pathological departments, and departments of psychology, general medicine, social work, occupational therapy and physiotherapy. Opportunity for clinical work with all types of patients. Also special unit employing behaviour therapy. Facilities for study for D.P.M. under guidance of Clinical Tutor, working in association with Department of Psychiatry at Birmingham University. Good medical library.

Single accommodation or modern centrally heated, unfurnished three-bedroomed house available for married applicants.

Application forms, obtainable from Medical Superintendent, to be submitted within two weeks of the advertisement, to the Group Secretary, East Birmingham H.M.C., 45 Bordesley Green East, Birmingham 9.

Candidates may visit hospital by appointment. (25386)

LEEDS REGIONAL HOSPITAL BOARD

Applications are invited for the post of REGISTRAR IN PSYCHIATRY

for duties at Naburn and Bootham Park Hospital, York (625 beds).

The post offers, in addition to the usual psychiatric experience, the opportunity of working in a neuro-psychiatric unit with E.E.G. and neuro-radiology departments.

The psychiatric services are an integral part of the York Comprehensive Mental Health Service. There is an astrophysics medical centre in York, and weekly lectures and ward rounds in general medicine are available for candidates wishing to read for the membership.

The successful candidate will be encouraged to attend the D.P.M. course at Leeds, and for this purpose will be granted study leave with pay and expenses.

The appointed candidate may live inside or outside the hospital and single or married accommodation is available.

Please quote reference No. 482.

Application forms may be obtained from the Secretary, Joint Registrars' Committee, Park Parade, Harrogate, to whom they should be returned by December 3, 1969. (25387)

LEEDS REGIONAL HOSPITAL BOARD

Applications invited for the appointment of REGISTRAR IN PSYCHIATRY

at Storthes Hall Hospital and at the 100-bedded psychiatric day hospital at St. Luke's Hospital, Crossland Moor, Huddersfield, where there is also a department of neurophysiology. This post offers a unique opportunity for extensive experience in both acute, short stay work and in the many rehabilitation techniques of long-stay patients. A D.P.M. course is held at Leeds University. Single and married accommodation is available at Storthes Hall Hospital. Candidates who wish to see the hospital and the psychiatric unit should contact the Medical Superintendent at Storthes Hall Hospital.

Please quote reference number 480.

Application forms may be obtained from the Secretary, Leeds Regional Hospital Board, Park Parade, Harrogate, to whom they should be returned by December 3, 1969. (25389)

LIVERPOOL REGIONAL HOSPITAL BOARD

Winwick Hospital

Applications are invited for the post of REGISTRAR IN PSYCHIATRY

with duties at the above hospital, where there is a large comprehensive psychiatric unit catering for all types of patients on long stay and on short stay. Facilities are available for training in day hospital and E.E.G. work. The post is recognized for the D.P.M. course at either the University of Liverpool or Manchester.

Application form and further information from Dr. J. R. Gibson, Deputy Senior Administrative Medical Officer, Liverpool Regional Hospital Board, Wilberforce House, The Strand, Liverpool L2 7RW. Applications to be returned not later than December 4, 1969.—J. D. Shepherd, Secretary to the Board. (13049)

MANCHESTER REGIONAL HOSPITAL BOARD

Oldham and District General Hospital

Applications are invited for the post of **LOCUM REGISTRAR IN PSYCHIATRY** vacant immediately, in a comprehensive psychiatric department of a general hospital, situated seven miles from central Manchester. It is anticipated that the appointment will be for a period of about two months.

Applications, together with the names and addresses of two referees, should be forwarded to the Group Secretary, Oldham and District Regional Hospital Management Committee, Central Offices, Rochdale Road, Oldham, Lancs, quoting Ref. 0/36. (13051)

NORTH-EAST METROPOLITAN REGIONAL HOSPITAL BOARD

PSYCHIATRIC UNIT—GENERAL HOSPITAL, ROCHFORD, ESSEX

REGISTRAR IN PSYCHIATRY

required. Post recognized for D.P.M. and provides experience with in-patient, day patient and out-patient work. Close integration with general specialties and facilities for study. Post vacant by arrangement with successful applicant. Possibility of married accommodation. Applications, stating age, qualifications and previous experience, together with names and addresses of two referees, should be sent to the Secretary, General Hospital, Southend-on-Sea, Essex. (H.6036)

NORTH-WEST METROPOLITAN REGIONAL HOSPITAL BOARD

WHOLE-TIME REGISTRAR

required at the Child Guidance Training Centre, 120 Belsize Lane, N.W.3. (Not required to be resident.)

This is a training post in child psychiatry and candidates should have previous experience in adult psychiatry.

Possession of the D.P.M. would be an advantage.

Appointment for one year with eligibility for second year.

The clinic may be visited by direct appointment.

Application forms obtainable from and returnable to: The Secretary, St. Charles' Hospital, H.C. 183 Harrow Road, London W.9, by December 1, 1969. (12449)

REDHILL AND NETHERNE GROUP HOSPITAL MANAGEMENT COMMITTEE

Earlswood Mount Mounview Drive Redhill, Surrey

LOCUM PSYCHIATRIC REGISTRAR

for Netherne Hospital, Coudston, Surrey, from December 14, 1969, for indefinite period.

Applications, to Group Secretary, immediately, stating qualifications, experience, and naming two referees. (25443)

SHEFFIELD REGIONAL HOSPITAL
Barnsley
Mansfield Area

RESIDENT REGISTRAR (Psychiatry)
Main duties at Newstead Hospital (56 beds). Recognized for D.P.M. Children's in-patient and forensic psychiatry experience available. Married accommodation available. Applications (preferably typewritten) to Secretary, Old Fulwood Road, Sheffield S10 3TH, by December 1, giving age, qualifications, present and previous appointments (with dates), naming three referees. (25388)

SHEFFIELD REGIONAL HOSPITAL
BOARD

REGISTRAR (Psychiatry)
St. John's Hospital, Lincoln (1174 beds). Recognized for D.P.M. Children's in-patient and forensic psychiatry experience available. Married accommodation available. Good postgraduate study facilities. Applications, preferably typewritten, to Secretary, Old Fulwood Road, Sheffield S10 3TH, by December 1, giving age, qualifications, present and previous appointments (with dates), naming three referees. (25442)

THE MIDDLESEX HOSPITAL, W.1

Applications are invited for two posts of **REGISTRAR** to the department of psychological medicine vacant January 1, 1970. Rules and application forms, obtainable from the Deputy Superintendent, should be returned, naming two referees, by November 29, 1969. (12843)

BEXLEY HOSPITAL MANAGEMENT
COMMITTEE

LOCUM SENIOR HOUSE OFFICER IN PSYCHIATRY
Required for psychiatric unit, Joyce Green Hospital, Dartford, December 19-26, inclusive. Applications to Dr. H. S. Capoor, Bexley Hospital, Dartford Heath, Bexley, Kent (Crayford 26282). (13080)

BOARD OF MANAGEMENT FOR THE
MURRAY ROYAL AND MURTHLY
HOSPITALS

Applications are invited for the post of **SENIOR HOUSE OFFICER (Psychiatry)**. Previous experience not essential. The post offers wide experience in out-patient and in-patient psychiatry. Postgraduate's course for D.P.M., etc., is available in the region and attendance is encouraged. Peripheral allowance of £103 per annum is payable and accommodation for a married or single person is available. Further particulars can be obtained from, and applications should be lodged with, Group Physician Superintendent, Murray Royal Hospital, Perth. (12461)

BOLTON AND DISTRICT HOSPITAL
MANAGEMENT COMMITTEE
Bolton District General Hospital
(Townleys Branch Psychiatric Unit)

SENIOR HOUSE OFFICER IN PSYCHIATRY
(Resident.) Now vacant. The psychiatric department is situated in a general hospital with a day hospital and out-patient clinics, with emphasis on community care. Post offers excellent facilities for anyone specializing in psychiatry, with regular clinical meetings and case conferences. Hospital recognized for D.P.M. Please state whether married accommodation required. Applications, stating age, qualifications, experience and the names of two referees, to Group Secretary, The Royal Infirmary, Bolton. (25444)

CRICHTON ROYAL HOSPITAL
Dumfries

SENIOR HOUSE OFFICER
Crichton Royal has an admission rate of 1,300 per annum, to both local and amenity beds. There are separate units for geriatric psychiatry and child psychiatry; an industrial therapy unit; an E.E.G. department; and a network of out-patient clinics. Departments of clinical research and of psychological research are established under appropriate directors. Regular teaching is carried out by members of the senior staff, both formally and informally, which has proved sufficiently comprehensive for the D.P.M. examination; the usual study facilities are also provided. A copy of the hospital training brochure may be forwarded on request. Applications for this vacancy, with names of two referees, to the Principal Superintendent within 14 days. Single accommodation, or housing for married applicants, can be provided. (H.6000)

LITTLEMORE HOSPITAL & THE ASHHURST CLINIC,
OXFORD—750 beds**SENIOR HOUSE OFFICER**

The hospital serves a population of 350,000 and offers facilities for experience in all modern psychiatric techniques. There are opportunities for research and attendance at lectures. The close proximity of Littlemore Hospital to the Radcliffe Infirmary and the University offers excellent opportunities for postgraduate studies. Married or single accommodation available. Applications to the Group Secretary, Littlemore Hospital, Oxford, within 14 days. (12777)

FARNBOROUGH HOSPITAL
Farnborough Common, Orpington, Kent
BR6 2ND

SENIOR HOUSE OFFICER IN PSYCHIATRY
required January 1, for 128-bedded acute unit in general hospital. Recognized for D.P.M. Locum considered. Apply, stating age, qualifications (with dates) and experience, and naming three referees, to Hospital Secretary. (13078)

NORTHERN IRELAND HOSPITALS
AUTHORITY

Special Mental Health Appointments
ROTATIONAL TRAINING IN PSYCHIATRY

The Authority invite applications for posts available from February 1, 1970, in the training scheme in psychiatry organized and supervised by the department of mental health, The Queen's University, Belfast. The exact plan of rotation, which covers a period of three years, is flexible and is altered to suit the previous experience of successful applicants.

Throughout the training period the trainees will be expected to attend postgraduate classes in psychology, psychiatry and the basic sciences related to psychiatry. The posts will normally be in the grade of Senior House Officer, but in exceptional circumstances a higher grade may be approved. The point of entry of a successful candidate will depend upon his previous experience. A form of application, together with further particulars of the posts, may be obtained from the Secretary, Northern Ireland Hospitals Authority, 25 Adelaide Street, Belfast BT2 8FG, to whom completed applications must be returned so as to be received not later than December 13, 1969. (H.6017)

PURDYSHURN HOSPITAL
MANAGEMENT COMMITTEE

SENIOR HOUSE OFFICER (Psychiatry)
Applications are invited for the above post, which is available in the first instance to July 31, 1970. The post is recognized for the D.P.M. and facilities are granted for attendance at postgraduate lectures and tutorials. The hospital group covers the greater Belfast area and includes two day hospitals and out-patient clinics at general hospitals. Application forms, obtainable from the Secretary, Purdyshurn Hospital Management Committee, Sainfield Road, Belfast, should be returned as soon as possible. (H.6014)

RUNWELL HOSPITAL

Near Wickford, Essex
RESIDENT SENIOR HOUSE OFFICER IN PSYCHIATRY

The hospital provides excellent postgraduate experience in clinical psychiatry and research for those preparing for the D.P.M. and other higher qualifications. The training programme has been approved by the British Postgraduate Medical Federation. The special departments include psychology, neuro-pathology, biochemistry and clinical neurophysiology. There is a comprehensive medical library. The hospital deals with the full range of psychiatric disability. Furnished accommodation is available for a single doctor. Applications, with names of two referees, to the Group Secretary. (12470)

ST. THOMAS' HOSPITAL
London S.E.1

Applications are invited for the post-registrant resident post of **PSYCHIATRIC HOUSE PHYSICIAN** from February 17 to August 17, 1970. Application forms can be obtained from the Clerk of the Governors and should be returned by December 5, 1969. (25390)

RADIOLOGY**BURTON-ON-TRENT GROUP**

Whole-time or maximum part-time CONSULTANT RADIOLOGIST
Successful candidate will be in charge of the radiological services in the group centred on a new district hospital (700 beds) at Burton-on-Trent. Phase I opens June, 1970, and comprises an O.P. department, x-ray department and an accident/emergency department with supporting traumatic and orthopaedic beds and an intensive care unit for the treatment centre. Phase II, maternity unit to commence 1970-1 and final Phase (ward block—360 beds) to follow. Pending completion of district general hospital there will be sessions at Burton-on-Trent General Hospital (255 beds). This post offers unique opportunities for pursuing special interests with support and co-operation of consultant staff. Higher qualification essential and successful candidate should have an interest in angiography including cardiac-catheterization and renal angiography. Residence required within 10 miles Burton-on-Trent. Fifteen copies application, naming three referees, to Secretary Hospital Board, 146 Hagley Road, Birmingham 16, by December 22, 1969. (25315)

LEEDS REGIONAL HOSPITAL BOARD
CONSULTANT IN RADIOLOGY

(whole-time or maximum part-time).
Duties at the Clayton and Pinderfields General Hospitals. Neuroradiological work available if desired. Further information, and application forms, obtainable from the Secretary, Park Parade, Harrogate, to whom they should be returned by December 10, 1969. (25189)

NORTH-WEST METROPOLITAN
REGIONAL HOSPITAL BOARD

CONSULTANT RADIOLOGIST
whole-time or maximum part-time, required at Wembley Hospital, Fairview Avenue, Wembley, Middlesex (Tel.: 01-902 3136)—6-7 half-days a week. Harefield Hospital, Harefield, Middlesex (Tel.: Harefield 2181)—3-4 half-days a week. Hospitals may be visited by direct appointment. Residence required within 10 miles of Wembley Hospital. Application form and further particulars obtainable from Secretary, North-West Metropolitan Regional Hospital Board, 40 Eastbourne Terrace, W.2. Returnable before December 15, 1969. (13007)

THE ROYAL MARSDEN
HOSPITAL

CONSULTANT to the Diagnostic Isotope Unit (six sessions)

Applications are invited for a new Consultant post (six sessions) in nuclear medicine, which has been established in connection with the diagnostic isotope units at the Royal Marsden Hospital, London and Surrey.

Application forms and further information from the House Governor, The Royal Marsden Hospital, Fulham Road, London S.W.3. Forms to be returned by December 22, 1969. (H.6041)

BLACKPOOL AND FYLDE HOSPITAL
MANAGEMENT COMMITTEE
Victoria Hospital, Blackpool
(522 beds)

The Manchester Regional Hospital Board invites applications for the post of **REGISTRAR in the Department of Radiology** at this hospital. This is a modern, fully equipped department serving a large acute general hospital and also regional thoracic surgery and cardiovascular units. The post, which is vacant immediately, is recognized for Part II of the D.M.R.D. examination, and applicants should have at least Part I. Applications, stating age, qualifications, experience, and naming two referees, to the Group Secretary, Group Offices, Victoria Hospital, Blackpool FY3 8NR. (25445)

RADIOTHERAPY**SOUTH-EASTERN REGIONAL HOSPITAL**
BOARD, Scotland

Applications are invited for the post of **CONSULTANT RADIO-THERAPIST** (whole-time or maximum part-time) at the Royal Infirmary of Edinburgh and the Western General Hospital, Edinburgh. The person appointed will also be a member of the clinical teaching staff of the University in the department of radiotherapy. The post offers extensive experience in the treatment of malignant disease. Over 2,500 new patients are referred each year. There are three megavoltage units. The department has its own operating theatres and just over 100 beds. Apply, by December 13, 1969, giving particulars of age, qualifications, and previous experience, together with the names and addresses of three referees, to the Secretary, 11 Drumshugh Gardens, Edinburgh EH3 7QQ. (H.5919)

THE MIDDLESEX HOSPITAL, W.1

Applications are invited for the post of **REGISTRAR** to the department of radiotherapy vacant January 1, 1970. Rules and application forms, obtainable from the Deputy Superintendent, should be returned, naming two referees, by December 5. (13056)

ROTATING
APPOINTMENTS

CHESTER ROYAL INFIRMARY
Nicholas Street
CHESTER/BARROWMORE HOSPITAL
Great Barrow, Near Chester

SENIOR HOUSE OFFICER
Accident and Emergency Department/General Surgery

Applications are invited for the above post which is a rotating appointment involving six months in the accident/emergency department and six months in general surgery. The post is available commencing January 1, 1970. The successful applicant will initially take up duties in the accident and emergency department of the Chester Royal Infirmary, which treats 25,000 cases per year, after six months rotating to Barrowmore Hospital where a full range of elective general surgery, orthopaedics and gynaecology is carried out. The post offers ample opportunity for studying for higher qualifications and is recognized by the Royal College of Surgeons

for Fellowship requirements. Single residential accommodation will be available. Application forms available from Group Secretary, West Cheshire Hospital Management Committee, P.O. Box 50, Liverpool Road, Chester CH1 3SP. Closing date for receipt of completed application forms December 3, 1969. (12459)

HACKNEY HOSPITAL
London E.9
GERMAN HOSPITAL
London E.8
LONDON CHIST HOSPITAL
London E.2**ROTATING SENIOR HOUSE OFFICER**
APPOINTMENT IN SURGERY

There are vacancies for resident surgical Senior House Officers to commence duty at Hackney Hospital on January 1, 1970. A scheme of rotation, involving the above hospitals, is available for suitable candidates, offering experience in general surgery, casualty, orthopaedics and either thoracic surgery or plastic surgery. The scheme is intended for young graduates wishing to prepare for the Final examination for the Diploma of F.R.C.S. Preference will be given to candidates who have passed the Primary examination. Further details are available on request to the Secretary, Hackney Hospital, Homerton High Street, London E.9 to whom applications should be sent by December 5, 1969. (12997)

SURGERY**EAST ANGLIAN REGIONAL HOSPITAL**
BOARD

CONSULTANT SURGEON
(whole-time or maximum part-time), Norfolk and Norwich Clinical Area, based in Norwich. Wide experience in the specialty and higher qualifications essential. Special interest and experience in paediatric surgery an advantage. Post vacant November 1, 1970, thus enabling successful applicant to obtain any necessary special experience before taking up duties. Applications (no forms provided), stating age, experience, and the names of three referees, to S.A.M.O., East Anglian R.H.B., Union Lane, Chesterton, Cambridge, from whom further particulars can be obtained, by December 29, 1969. Candidates invited to visit by direct arrangement with H.M.C. Secretary, Norfolk and Norwich Hospital, Norwich NR1 53A. (25391)

LEEDS REGIONAL HOSPITAL BOARD
LOCUM TENENS CONSULTANT IN GENERAL SURGERY

(whole-time and part-time) required for duties at hospitals in the Hull Area. Applications, stating age, qualifications, present and previous appointments (with dates), together with the names and addresses of three referees, to the Secretary, Park Parade, Harrogate. (25080)

SOUTH-EASTERN REGIONAL HOSPITAL
BOARD, Scotland

Applications are invited for a **CONSULTANT SURGEON** (whole-time or maximum part-time) for the Royal Infirmary of Edinburgh and Chalmers Hospital, Edinburgh. The person appointed will be a member of the clinical teaching staff of the University of Edinburgh. Further particulars may be had on application.

Apply by December 20, 1969, giving particulars of age, qualifications and previous experience, together with the names and addresses of three referees, to the Secretary, 11 Drumshugh Gardens, Edinburgh EH3 7QQ. (H.6012)

THE QUEEN ELIZABETH HOSPITAL
FOR CHILDREN
London E.2

Applications are invited for the post of **LOCUM CONSULTANT EAR, NOSE AND THROAT SURGEON** at the Queen Elizabeth Hospital for Children, for two sessions a week. Further details available from, and applications should be sent to, the House Governor, The Hospital for Sick Children, Great Ormond Street, London W.C.1, by December 5, 1969. (12508)

WELSH HOSPITAL BOARD**LOCUM TENENS CONSULTANT IN**
GENERAL SURGERY

are required for a period of six months in the first instance commencing on December 1, 1969. The successful candidate will be based at St. Woolos Hospital, Newport, but will undertake regular duties at other hospitals and clinics in the Newport and East Monmouthshire H.M.C. Group. Applications, naming two referees, to the S.A.M.O., Temple of Peace and Health, Cathays Park, Cardiff, within 14 days. (12995)

NORTHERN IRELAND HOSPITALS
AUTHORITY

MEDICAL ASSISTANT IN GENERAL MEDICINE/GENERAL SURGERY
See under "Medicine." (H.6015)

CHARING CROSS GROUP OF
HOSPITALS
Fulham Hospital

PART-TIME CLINICAL ASSISTANT
four sessions weekly, to department of surgery. Vacant immediately. Suitable post for candidates working for higher surgical examinations.

Applications on forms obtainable from The Secretary, Fulham Hospital, Dunstan Road, Hammersmith, London W.6 (01-748 2050). (12940)

APPLICANTS ARE ADVISED NOT TO
SEND ORIGINAL TESTIMONIALS when replying to advertisements. Copies will serve the purpose quite as well, and in the event of their being lost or mislaid no inconvenience will ensue.

**CHARING CROSS GROUP OF
HOSPITALS**
Fulham Hospital

SURGICAL REGISTRAR
required. Post vacant January 1. F.R.C.S. essential. Candidates may view the hospital by appointment.
Applications on forms obtainable from the Secretary, Fulham Hospital, St. Dunstan's Road, Hammersmith, London W.6. Closing date November 29. (12764)

**HAMMERSMITH HOSPITAL AND THE
ROYAL POSTGRADUATE MEDICAL
SCHOOL**
Du Cane Road, London W.12

**WHOLE-TIME NON-RESIDENT
SURGICAL REGISTRAR**
required as soon as possible to work in the otological unit. This post requires special experience in transplantation and dialysis. Preference given to young candidates with their final Fellowship and who are interested in actively participating in an academic unit.
Application forms obtainable from and returnable to the Secretary, Board of Governors, Hammersmith Hospital, Du Cane Road, London W.12, by December 6. (12712)

HAROLD WOOD HOSPITAL
Harold Wood, Essex

REGISTRAR IN GENERAL SURGERY
Post vacant from December 1, 1969. Resident. General and casualty hospital of group (380 beds). Duties include some traumatic surgery. Good study and postgraduate unit facilities. Excellent medical library and recreational facilities. Candidates are expected to take part in training pre-registration House Surgeons in undergraduate and postgraduate teaching and in clinical research. Higher qualifications, though desirable, not essential. Recognized for F.R.C.S. Hospital on edge of Green Belt, 20 minutes from London.
Application forms, returnable by November 29, and further details may be obtained from Group Secretary, Brentwood Group H.M.C., High Wood Hospital, Brentwood, Essex. (25081)

**NORTH-EAST METROPOLITAN
REGIONAL HOSPITAL BOARD**
Nottley Hospital, near Braintree, Essex

SURGICAL REGISTRAR
required. Resident or non-resident. Post tenable for one or two years, subject to review after one year. Some duties in connection with gynaecological patients. Recognized for F.R.C.S. Vacant January 3.
Application forms from Group Secretary, St. Helena Grove Hospital Management Committee, 14 Pope's Lane, Colchester, Essex. (H.6018)

**NORTH-EAST METROPOLITAN
REGIONAL HOSPITAL BOARD**
North Middle Hospital, London N.18

SURGICAL REGISTRAR
required January 1, 1970, for a period of one year, renewable, in unit dealing with general surgery, trauma and orthopaedics (in general surgery there is a special interest in thyroid surgery). Duties may include teaching. Non-resident post. Post required to sleep in hospital on duty nights. Experience in emergency surgery and a higher qualification essential. Applications, with names of referees, to the Hospital Secretary, by December 4, 1969. (13087)

NORTH-WEST METROPOLITAN R.H.B.
**REGISTRAR IN GENERAL AND
ORTHOPAEDIC SURGERY**

required (not required to be resident). Post vacant. Married accommodation may be available. Post recognized for F.R.C.S. Appointment for one year with eligibility for a second year. Hospital may be visited by direct appointment. Application forms obtainable from, and returnable to, the Hospital Secretary, West Herts Wing, Hemel Hempstead General Hospital, Hemel Hempstead, Herts., by November 28, 1969. (12858)

ST. STEPHEN'S HOSPITAL
Chelsea, S.W.10
South-West Metropolitan Regional Hospital Board

FULL-TIME SURGICAL REGISTRAR
Non-resident. Application forms from the Secretary, Chelsea and Kensington Hospital Management Committee, 5 Collingwood Gardens, S.W.5. (13027)

ST. STEPHEN'S HOSPITAL
Chelsea, S.W.10
South-West Metropolitan Regional Hospital Board

LOCUM SURGICAL REGISTRAR
required from December 10. Application forms from the House Governor, St. Stephen's Hospital. (13053)

THE CORBETT HOSPITAL
Stourbridge, Worcestershire

**LOCUM REGISTRAR IN GENERAL
SURGERY**
required from December 18, 1969, to February 2, 1970. Resident in married or single accommodation. Applications, naming two referees, to Secretary, Dudley, Stourbridge and District H.M.C., Kelvin House, 6 The Broadway, Dudley, Worcs, as soon as possible. (25407)

THE UNITED BIRMINGHAM HOSPITALS

Applications are invited for the post of **SURGICAL REGISTRAR** to the United Birmingham Hospitals.
The post is for a period of one year, and is tenable at the Birmingham Children's Hospital.
The successful candidate will be required to be resident on duty, and should hold the F.R.C.S. or Primary.
Application forms obtainable from Secretary, United Birmingham Hospitals, Edgbaston, Birmingham 15, and should be returned by December 6, 1969. (H.6037)

THE HOSPITAL FOR SICK CHILDREN
Great Ormond Street, W.C.1

Applications are invited for the post of **REGISTRAR IN E.N.T. SURGERY** vacant from January 1, 1970.
Application forms, to be returned by December 5, available from the House Governor. (12998)

THE UNITED CAMBRIDGE HOSPITALS
Addenbrooke's Hospital

REGISTRARS IN SURGERY (2)
(non-resident) required from January and February, 1970.
Rotational training scheme in general surgery, orthopaedics and urology.
Appointment for one year in the first instance, renewable for a second year.
Application forms from the House Governor, Addenbrooke's Hospital, Trumpington Street, Cambridge. Closing date, December 9. (25446)

WELSH HOSPITAL BOARD

**WHOLE-TIME LOCUM TENENS
REGISTRAR IN GENERAL SURGERY**
required from December 14 for one month in the first instance. Based at Llandudno General Hospital, with visits to other hospitals in the Caernarvon and Anglesey H.M.C. group.
Applications, naming two referees, to S.A.M.O., Temple of Peace and Health, Cathays Park, Cardiff CF1 3NW, as soon as possible. (13080)

**BOARD OF MANAGEMENT FOR
GLASGOW WESTERN AND GARTNAVEL
HOSPITALS**

Western Infirmary, Glasgow W.1
Applications are invited for a **LOCUM SENIOR HOUSE OFFICER** appointment in surgery at the Western Infirmary, Glasgow. This appointment (of 10) will be initially until July 31, 1970, during which time the Senior House Officer will undertake duties in rotation through the accident and emergency unit of the Western Infirmary, orthopaedic units of the Western Infirmary and Killearn Hospital, and the neurosurgical unit of Killearn Hospital.
A selected number will then be given a further 5 Senior House Officer appointment for a second year, when they will be attached to the general surgical units and urological unit of the Western Infirmary. Further information may be obtained from the Group Medical Superintendent.
Applications, giving date of birth, qualifications, experience, with the names and addresses of two referees, to the Group Medical Superintendent, Western Infirmary, Glasgow W.1, within 14 days of the appearance of this advertisement. (H.6042)

**BURNLEY AND DISTRICT HOSPITAL
MANAGEMENT COMMITTEE**
Reedford Memorial Hospital, Nelson (62 beds)

**SENIOR HOUSE OFFICER IN GENERAL
SURGERY**
The hospital deals mainly with general surgical cases. A Surgical Registrar and two Senior House Officers are resident. Post available January, 1970.
The residential staff are responsible, as necessary, for 29 beds in an annexe near the main hospital. Recognized for F.R.C.S.
Applications, with the names and addresses of two referees, to the Group Secretary, Burnley General Hospital, Burnley, Lancs. (H.6038)

CITY HOSPITAL
Hucknall Road, Nottingham NG5 1PB (732 beds)

Applications are invited for the post of **SENIOR HOUSE OFFICER** (General Surgery) vacant mid-November 1969. The post is approved for the F.R.C.S. The officer appointed will also be required to undertake certain duties in the orthopaedic department. Married accommodation may be available.
Applications, stating age, qualifications and experience, together with copies of not more than three testimonials, to be sent to the Hospital Secretary. (H.5924)

**EAST LONDON HOSPITAL
MANAGEMENT COMMITTEE**
Metropolitan and St. Leonard's Hospitals
Nuttall Street, London N.1

SENIOR HOUSE SURGEON
Applications are invited from fully or temporarily registered medical practitioners for the post of Senior House Surgeon for six months in the first instance commencing on February 1, 1970. Post recognized for F.R.C.S. Facilities for postgraduate study. Applications, stating age, nationality and qualifications (with dates), together with copies of two recent testimonials, to the Hospital Secretary by December 1, 1969. (12931)

FINCHLEY MEMORIAL HOSPITAL
Granville Road, Finchley, N.12

SENIOR HOUSE OFFICER (Surgery)
required. Resident. Some casualty duties. Vacant December 15. Not recognized for Fellowship. Apply, in writing, to Hospital Secretary. (13088)

**HIGH WYCOMBE AND DISTRICT
HOSPITAL MANAGEMENT COMMITTEE**
Wycombe General Hospital

**SENIOR HOUSE OFFICER IN GENERAL
SURGERY AND GYNAECOLOGY**
required from January 1, 1970.
This post offers excellent experience in a busy new district general hospital, and there are good facilities for postgraduate study. The post is recognized both for F.R.C.S. and M.R.C.O.G. will be available.
Written applications, giving names of two referees, together with experience, to the Hospital Secretary, Wycombe General Hospital, High Wycombe, Bucks. (25449)

**LEWISHAM GROUP HOSPITAL
MANAGEMENT COMMITTEE**

SENIOR HOUSE OFFICER (General Surgery)
required for Lewisham group, based at St. John's Hospital. Post available for six months in the first instance from January 18, 1970. Applications, together with copy testimonials, or names of two referees, to Group Secretary, Lewisham Hospital, London S.E.13. (25448)

**MEDWAY AND GRAVESEND HOSPITAL
MANAGEMENT COMMITTEE**
Medway Hospital, Gillingham, Kent

**SENIOR HOUSE OFFICER IN GENERAL
SURGERY**
required for developing district hospital; first phase of 100 beds now in operation. New accident and emergency centre to be opened early next year. Post recognized for F.R.C.S., giving good experience. Active postgraduate training programme. Post vacant January 1, 1970. Excellent married and single accommodation available.
Apply, in writing, to Hospital Secretary, giving details of age, qualifications, experience and names of two referees, quoting ref. "J." (13079)

**NORTH LANCASHIRE AND SOUTH
WESTMORLAND HOSPITAL
MANAGEMENT COMMITTEE**

**RESIDENT SENIOR HOUSE OFFICER IN
GENERAL SURGERY**
for the Royal Lancaster Infirmary and Queen Victoria Hospital, Morecambe. Recognized for F.R.C.S. regulations. Post vacant early January, 1970.
Apply, stating age, qualifications, experience, and the names of two referees, to the Group Secretary, Lancaster Moor Hospital, Lancaster. (25447)

**ROCHDALE AND DISTRICT HOSPITAL
MANAGEMENT COMMITTEE**
Birch Hill Hospital

**SENIOR HOUSE OFFICER IN GENERAL
SURGERY**
required. Post recognized for F.R.C.S. Possibility of married accommodation.
Apply to Group Secretary, Birch Hill Hospital, Rochdale. (25273)

**SCUNTHORPE HOSPITAL
MANAGEMENT COMMITTEE**

HOUSE SURGEON
(S.H.O. or H.O. grade according to experience), duties primarily in general surgery with some E.N.T. Required for early January, 1970. Post recognized for F.R.C.S. training.
326 bed modern hospital being developed to district hospital standard with good library facilities.
Resident appointment—a flat or house will normally be available (on rental) to a married candidate.
Applications, naming two referees, to Hospital Secretary, Scunthorpe and District War Memorial Hospital, Cliff Gardens, Scunthorpe, Lincs. (25392)

**SOUTH-WEST WALES HOSPITAL
MANAGEMENT COMMITTEE**
West Wales General Hospital
Glangwilli, Carmarthen (494 beds)

SENIOR HOUSE OFFICER (General Surgery)
Applications are invited for the above post which is vacant from December 22, 1969. This post is recognized for the F.R.C.S. Salary and conditions of service as laid down by the Ministry of Health.
Applications, stating age, qualifications, experience and nationality, with the names and addresses of three referees, to the Group Secretary, South-West Wales Hospital Management Committee, Glangwilli, Carmarthen. (25274)

UNITED SHEFFIELD HOSPITALS
Royal Hospital

SENIOR HOUSE OFFICER (Rotating Surgical)
Required for this acute teaching hospital. Non-resident post. Applications, stating age, qualifications, experience (with dates), together with the names and addresses of two referees, to Superintendent, Royal Hospital, West Street, Sheffield S1 3SR, by December 5, 1969. (25393)

**WEST CORNWALL HOSPITAL
MANAGEMENT COMMITTEE**
West Cornwall Hospital, Penzance

SENIOR HOUSE OFFICER (General Surgery)
Post will be vacant early January, 1970. Recognized for final F.R.C.S. General surgical duties and supervision of pre-registration medical staff. The appointment will be for twelve months. Married quarters are available.
Applications, giving details of age, qualifications and experience, with the names of two persons to whom reference may be made, should be sent to the Administrator immediately. (25450)

WEYMOUTH AND DISTRICT HOSPITAL
Weymouth

SENIOR HOUSE OFFICER (General Surgery)
required from early January. Some "on-call and casualty duties. Post recognized for F.R.C.S. Weekly day release to attend postgraduate courses in Southampton. Modern postgraduate education centre at Dorchester. One-bedroomed married accommodation may be available.
Applications, giving details of age, qualifications, experience, marital status and stating if fully registered, together with the names of two referees, to the Group Secretary, West Dorset Group Hospital Management Committee, Damers Road, Dorchester, Dorset, immediately. (25394)

BOLINGBROKE HOSPITAL
Wandsworth Common, London S.W.11

HOUSE SURGEON
Pre-registration post. Compulsorily resident. Post vacant mid-December. Male or female.
Applications, naming two referees, to the Secretary. (25296)

**CHANNEL ISLANDS, JERSEY, GENERAL
HOSPITAL**

Applications are invited for the appointment of a **PRE-REGISTRATION HOUSE SURGEON** commencing December 1, 1969. Salary scales are as for the National Health Service. The successful candidate would be eligible to change to Pre-Registration House Physician at the end of six months. All applicants must be provisionally registered with the General Medical Council. Applications, giving the names of two referees or copies of two testimonials, to be submitted to: The President, Public Health Committee, General Hospital, Jersey, C.I. (H.5925)

CHASE FARM HOSPITAL
The Ridgeway, Enfield, Middx.

**LOCUM HOUSE OFFICER IN GENERAL
SURGERY**
required December 15-31, 1969. Please apply, giving details of previous experience and names and addresses of two referees, to the Hospital Secretary. (13090)

**FOREST GROUP HOSPITAL
MANAGEMENT COMMITTEE**

HOUSE SURGEON
to Mr. Lang-Stevenson at Whips Cross Hospital, Leytonstone, London E.11. Vacant January 1, 1970.
Application forms, from Hospital Secretary, returnable by December 1, 1969. (25451)

**HOSPITAL OF ST. JOHN AND
ST. ANDREW**
(Combining the Hospital of St. John and St. Elizabeth, N.W.8, and St. Andrews Hospital, Dollis Hill, N.W.2)

Pre- or post-registration **HOUSE SURGEON**
for St. John's Wing to become vacant on January 1, 1970, for a period of six months. This post is recognized for the purpose of the F.R.C.S. Application forms from the Secretary, 60 Grove End Road, London N.W.8. Closing date December 3, 1969. (25275)

**KETERING AND DISTRICT
GENERAL HOSPITAL**
Rothwell Road, Kettering, Northants

Applications are invited for the post of **LOCUM HOUSE OFFICER IN
GENERAL SURGERY**
for the period December 17 to 31, 1969. Applications, together with copies of three testimonials, should be sent to the Administrative Officer at the above address. (13041)

KING EDWARD VII HOSPITAL
Windsor

**HOUSE SURGEON IN
GENERAL SURGERY**
required, male or female, from January 1. Recognized for F.R.C.S. Preference given to persons seeking pre-registration post. Applications, stating age, qualifications with dates, nationality and names of two referees, to Secretary. (25395)

NORTH MANCHESTER H.M.C.

Applications are invited for the following House Officer posts which fall vacant at the hospitals on the dates shown:

FOUR HOUSE OFFICERS
(Surgery)

Two—January 22, 1970, one—January 24, 1970, one—January 27, 1970.

THREE HOUSE OFFICERS
(Surgery and Orthopaedic)

Three—January 22, 1970.

**Manchester Northern Hospital
ONE HOUSE OFFICER**
(Surgery)

One—January 22, 1970.

**Manchester Victoria Memorial Jewish
Hospital****TWO HOUSE OFFICERS**
(Surgery)

Two—January 22, 1970.
Applications, giving details of age, qualifications, post applied for and present post, together with names and addresses of two referees, to be sent to the Group Secretary, The Red House, Crumpsall Hospital, Manchester M8 6RH, by December 3, 1969 (ref. 271). (13012)

**NOTTINGHAM NO. 1 HOSPITAL
MANAGEMENT COMMITTEE**
Nottingham General Hospital (461 beds)

Applications are invited for the posts of **PRE-REGISTRATION HOUSE SURGEON** with duties to commence in December, 1969 and early January, 1970.

In the near future, the hospital will become part of the Nottingham University Teaching Hospital Group, and there are currently excellent facilities for postgraduate study.

Applications, giving full details, together with the names of two referees, to the Group Secretary. (2529)

PEMBURY HOSPITAL
Pembury, Tunbridge Wells, Kent

**LOCUM PRE-REGISTRATION HOUSE
SURGEON**
required December 1-7, 1969. Apply, Hospital Secretary (Tel. Pembury 2131). (25450)

ROYAL SUSSEX COUNTY HOSPITAL
Brighton BN2 5BE (300 beds)

HOUSE SURGEON
(General Surgery) required from November 29, 1969. Pre-registration post recognized for F.R.C.S. Applications, giving details of age, qualifications and experience, together with names of two referees, to the Hospital Secretary. (H.599)

ROYAL NORTHERN HOSPITAL
Holloway, N.7

TWO LOCUM HOUSE SURGEONS
required in general surgery from December 17 to 31, 1969, inclusive. Applications to Hospital Secretary. (25396)

ROYAL UNITED HOSPITAL
Combe Park, Bath

Applications are invited for **THREE PRE-REGISTRATION HOUSE SURGEONS**. Posts vacant February 1, 1970. There is a full training programme for all junior hospital medical staff which will be in the recently opened purpose-built postgraduate medical centre. Applications, quoting names and addresses of two referees, to the Hospital Secretary. (25230)

ST. ALBANS CITY HOSPITAL
St. Albans, Herts

LOCUM HOUSE OFFICER (General Surgery) required December 15, 1969, to February 28, 1970. Apply, naming two referees, to Group Secretary at above address. (25083)

ST. LEONARD'S HOSPITAL
Nuttall Street, London N.1

HOUSE SURGEON. Applications are invited from fully or provisionally registered medical practitioners for the post of House Surgeon for six months, commencing January 1, 1970. The post is to one of two surgical firms, and is recognized for F.R.C.S. Facilities for postgraduate studies. Applications, stating age, nationality, qualifications and experience, with copies of two recent testimonials, to the Hospital Secretary by December 1, 1969. (13028)

ST. THOMAS'S HOSPITAL
London S.E.1

Applications are invited for thirteen general pre-registration House Surgeon appointments from January 20 to July 20, 1970. Eight posts are available at St. Thomas's Hospital, four posts are at Lambeth Hospital and one post is at the Royal Waterloo Hospital. Application forms can be obtained from the Clerk of the Governors and should be returned by December 5, 1969. (25397)

SOUTH LIVERPOOL HOSPITAL
MANAGEMENT COMMITTEE
Sefton General Hospital, Liverpool 15
(847 beds)

Applications are invited for **FOUR RESIDENT HOUSE SURGEON** (General) appointments, recognized for pre-registration purposes, which will become vacant at the above hospital on March 1, 1970, and will be for a period of six months. Application forms may be obtained from the undersigned, to whom they should be returned not later than Monday, December 8, 1969.—G. A. Smith, Secretary to the Committee. (12460)

SOUTHPORT GENERAL INFIRMARY
Scarlsbrick New Road
RESIDENT HOUSE SURGEON
(General Surgery)

required January 14, 1970. Recognized for pre-registration and F.R.C.S. Married flat available, fully-furnished. Applications, giving qualifications, nationality, age, etc., together with references, to Hospital Secretary. (13002)

SOUTH TEES-SIDE HOSPITAL
MANAGEMENT COMMITTEE
General Hospital, Ayresome Green Lane,
Middlesbrough, Tees-side

PRE-REGISTRATION HOUSE OFFICER required for surgical department. Post recognized for F.R.C.S. Single accommodation available. Applications, stating full details and giving two names for reference, to the Hospital Secretary. (25398)

STAMFORD AND RUTLAND HOSPITAL
Stamford, Lincs

HOUSE SURGEON (pre-registration) required. Post recognized by Royal College of Surgeons. Single accommodation available. Duties give an all round experience in general surgery. Applications, giving names of two referees, to be submitted to the Secretary immediately. (H.5986)

STOCKPORT AND BUXTON HOSPITAL
MANAGEMENT COMMITTEE

PRE-REGISTRATION HOUSE SURGEONS. Applications are invited for the following re-registration House Officer posts in general surgery, all of which are recognized for the F.R.C.S. Appointments are for six months. Three posts vacant—January 22 (two posts) and February 3, 1970. Stockport Infirmary (163 beds) One post vacant—February 24, 1970. Applications, giving full particulars and the names and two referees, to the Group Secretary, Group Offices, Bramhall Moor Lane, Hazel Grove, Stockport, Cheshire SK7 5AB. (H.5987)

THE CORBETT HOSPITAL
Stourbridge, Worcestershire

LOCUM HOUSE SURGEON required from December 8 to 19, 1969. Resident in single accommodation. Applications, naming two referees, to Secretary, Dudley, Stourbridge and District Hospital Management Committee, Kevin House, 6 The Broadway, Dudley, Worcestershire, as soon as possible. (25408)

TOTTENHAM GROUP HOSPITAL
MANAGEMENT COMMITTEE
The Green, N.15

LOCUM HOUSE SURGEON (Pre-registration) Resident, required at The Prince of Wales's General Hospital from December 15 to 31, 1969. Applications to Group Secretary, or telephone 10-808 0555, extension 4. (13089)

WALTON HOSPITAL
Liverpool L9 1AE

The following posts will be vacant for the period commencing March 1, 1970.
PRE-REGISTRATION HOUSE SURGEONS. Application to Hospital Secretary not later than December 5, 1969. (13001)

WELSH REGIONAL BUREAU FOR
PRE-REGISTRATION HOSPITAL
APPOINTMENTS

Applications are invited for the following **PRE-REGISTRATION HOUSE OFFICER POSTS IN GENERAL SURGERY** at the undermentioned hospitals, which fall vacant on or about February 1, 1970.

Application forms may be obtained from the Regional Bureau, Welsh National School of Medicine, 34 Newport Road, Cardiff, South Wales, and should be returned by not later than 12 noon on Friday, December 5, 1969.

Royal Gwent, Newport, Mon. (428 beds). Three posts (recognized for F.R.C.S.).
St. Woolos, Newport, Mon. (316 beds). Two posts (recognized for F.R.C.S.).
Pontypool and District, Pontypool, Mon. (116 beds). One post (recognized for F.R.C.S.).

Nevill Hall, Abergavenny (192 beds). One post (recognized for F.R.C.S.).
Caerphilly District Miners', Caerphilly, Glam. (266 beds). Two posts.

Merthyr General, Merthyr, Glam. (116 beds). One post (recognized for F.R.C.S.).
St. Tydfil's, Merthyr, Glam. (265 beds). One post (recognized for F.R.C.S.).

East Glamorgan, Church Village, near Pontypridd, Glam. (398 beds). Two posts (recognized for F.R.C.S.).

Bridgend General, Bridgend, Glam. (408 beds). Two posts.

Neath General, Neath, Glam. (412 beds). Two posts.

Morriston, near Swansea, Glam. (510 beds). Three posts (recognized for F.R.C.S.).

Singleton, Swansea, Glam. (384 beds). Two posts (recognized for F.R.C.S.).

Llanelli, Carmar. (152 beds). Two posts (recognized for F.R.C.S.).

West Wales General, Glangwili, Carmar. (486 beds). Two posts (recognized for F.R.C.S.).

Royal Alexandra, Rhyl (160 beds). One post.

Maclor General, Wrexham, Denbs. (571 beds). One post (recognized for F.R.C.S.). (12993)

WESTON-SUPER-MARE GENERAL
HOSPITAL
The Boulevard, Weston-super-Mare

PRE-REGISTRATION HOUSE SURGEON. Post vacant February 1, 1970. Married accommodation may be available. Applications, giving names of two referees, to Hospital Secretary. (12926)

WORTHING HOSPITAL
Lyndhurst Road, Worthing

HOUSE SURGEONS (2) required early January. Married accommodation available. Applications, stating age, qualifications, and names of two referees, to Hospital Secretary. (25298)

UROLOGY**SOUTH-EASTERN REGIONAL HOSPITAL**
BOARD, Scotland

Applications are invited for a **CONSULTANT UROLOGICAL SURGEON** at the Royal Infirmary of Edinburgh.

The appointment will be whole-time or maximum part-time. It is envisaged that the person appointed will be offered a part-time Senior Lectureship in the University of Edinburgh, and that his contract with the regional board will include a specific allocation of sessions for academic duties. In certain circumstances, however, the appointment may be one with whole-time or maximum part-time duties at the regional board without a university component other than an honorary appointment to the clinical teaching staff.

Further particulars may be had on application. Apply by December 20, 1969, giving particulars of age, qualifications and previous experience, together with the names and addresses of three referees, to the Secretary, 11 Drumsheugh Gardens, Edinburgh EH3 7QQ. (H.6013)

BOARD OF GOVERNORS—ST. PETER'S
HOSPITALS

SENIOR REGISTRARS IN UROLOGY. The Board of Governors invite applications from Senior Registrars, or Registrars, with considerable experience in surgery, to undertake a three-year senior training in urology. There are two appointments, one based at St. Peter's and the other at St. Paul's Hospitals, commencing April 1, 1970.

Applications, together with the names of four referees, should be forwarded to the House Governor, Board Offices, Sheffield Street, W.C.2, by December 8, 1969. (H.6019)

FOREST GROUP HOSPITAL
MANAGEMENT COMMITTEE

SENIOR HOUSE OFFICER to the urology department, required for six months, appointment at Whipps Cross Hospital, Leytonstone, London E.11.

Post vacant January 1, 1970. Application form from the Hospital Secretary, returnable by December 1, 1969. (25453)

ST. THOMAS'S HOSPITAL
London S.E.1

Applications are invited for two posts of **RESIDENT SENIOR HOUSE OFFICER** to the department of urology from January 20 to July 20, 1970.

Application forms can be obtained from the Clerk of the Governors and should be returned by December 5, 1969. (25399)

VENEREEOLOGY**CHARING CROSS GROUP OF**
HOSPITALS
West London Hospital

SENIOR REGISTRAR IN VENEREEOLOGY (non-resident) previous experience essential. Arrangements can be made with the Director to view the department. Post vacant January 12, 1970. Application, naming three referees, should be sent to the Secretary, West London Hospital, Hammersmith Road, Hammersmith, W.6, not later than December 6, 1969. (13023)

THE LONDON HOSPITAL
Whitechapel, E.1

Applications are invited for the post of **REGISTRAR** Department of Venereology

The department takes an active part in teaching. There are facilities for clinical research and for laboratory research in association with the reference laboratory.

Applications (8 copies, no forms provided), giving the names and addresses of three referees, should be received by the undersigned by December 6, 1969.—J. L. Scarlett, House Governor. (12723)

ADMINISTRATIVE**NEWCASTLE REGIONAL HOSPITAL**
BOARD

PRINCIPAL ASSISTANT SENIOR ADMINISTRATIVE MEDICAL OFFICER. A newly established post, one of three in this grade, is available. The duties will include responsibilities in the field of operational research, and candidates will be expected to possess aptitude in this direction in addition to a sound clinical background and experience in more general aspects of medical administration.

This senior appointment involves assisting the Senior Administrative Medical Officer with the measurement of the efficiency of the existing services to the community, research into specific projects and the application of such information to the functions discharged by the headquarter's medical staff. Salary scale £3,140 by £135 (3) by £140 (3) to £3,965. Further particulars supplied on application. Appointment is subject to the National Health Service (Superannuation) Regulations, and will be terminable by three months' notice on either side. Applications, giving particulars of age, qualifications and experience, together with names of three referees, to Senior Administrative Medical Officer, Regional Hospital Board, Benfield Road, Newcastle upon Tyne NE6 4PY, within 21 days. (25409)

BOROUGH OF COLCHESTER HEALTH DEPARTMENT AND
ESSEX COUNTY COUNCIL
(Delegated Health Services)**MEDICAL OFFICER**

This combined appointment will include duties in the public health service, the child health and school health services

The person appointed will work mainly within the Borough of Colchester but may be required to carry out some duties in the surrounding district in relation to the child health and school health services. The salary is on the Whitley Council Committee "C" scale, £1,850 to £2,520, commencing according to qualifications and experience, together with travelling and subsistence allowances. Car allowances payable or car provided. Assisted car purchase scheme in operation, also assistance with removal expenses.

Possession of the D.P.H. or D.C.H., would be an advantage but is not essential. Applicants who are not yet approved for ascertainment of mentally handicapped children should be prepared to attend an approved course after appointment.

Application forms from the Medical Officer of Health, East Lodge Court, High Street, Colchester, Essex. Closing date—December 12, 1969.

N. Catchpole, Town Clerk, Colchester. (25276)

GOVERNMENTAL—see also p. xliiv**DEPARTMENT OF HEALTH AND SOCIAL SECURITY****Medical Officers and**
Pneumoconiosis
Medical Officers

Applications are invited from registered medical practitioners (men and women) aged at least 28. The posts will be (a) in the Social Security regional organization (at least 4 posts) and (b) on the Pneumoconiosis Medical Panels (at least 3 posts).

DUTIES: For posts (a) they include advising on the medical aspects of war pensions and on claims under the National Insurance and Industrial Injuries Acts. For posts (b) they include clinical examination of claimants to disablement benefit and the interpretation of x-ray films.

QUALIFICATIONS: For (a) good clinical experience essential; and experience in public health, occupational health, or medical boarding an advantage. For (b) a special interest in and experience of chest work essential.

STARTING SALARY (national): £2,610 at age 28 to £3,967 at age 40 or over (possibly higher if at least 41). Scale maximum £4,495. Non-contributory pension. Promotion prospects. Write to Civil Service Commission, 23 Savile Row, London W1X 2AA, or TELEPHONE 01-734 6010 Ext. 229 (after 5.30 p.m. 01-734 6464 "Ansafone" service) for application form, quoting 7326/69/2. Closing date December 4, 1969. (12741)

PUBLIC HEALTH

CITY AND COUNTY BOROUGH OF WAKEFIELD

MEDICAL OFFICER OF HEALTH AND PRINCIPAL SCHOOL MEDICAL OFFICER

Applications are invited from suitably qualified registered medical practitioners for the whole-time appointment of Medical Officer of Health, Principal School Medical Officer and Medical Referee, at a salary of £3,130 by £100 (4) to £3,530 (the commencing point to be dependent upon experience), plus £115 per annum for duties as Medical Referee, if appointed by the Home Office, together with a car allowance at the rate of £121 per annum.

Forms of application and further particulars may be obtained from the Town Clerk, Town Hall, Wakefield, to whom they must be returned by December 5, 1969. (25235)

CUMBERLAND COUNTY COUNCIL

Applications are invited from medical practitioners holding the D.P.H. for the following "mixed" appointments:

DEPUTY SOUTHERN AREA MEDICAL OFFICER

who will also be appointed Deputy Medical Officer of Health to the Whitehaven Borough Council and the Ennerdale and Milom Rural District Councils. Base, Whitehaven.

DEPUTY WESTERN AREA MEDICAL OFFICER

who will also be appointed Deputy Medical Officer of Health to the Workington Borough Council, the Cocker-mouth, Keswick and Maryport Urban District Councils, and the Cocker-mouth Rural District Council. Base, Workington.

The above appointments also carry duties as school medical officer. Salaries within £2,610 by £4,165 a year.

Application forms and details of appointment from County Medical Officer of Health, 11 Portland Square, Carlisle. Closing date December 8, 1969. G. N. C. Swift, Clerk of the County Council. (25277)

HAMPSHIRE

MEDICAL OFFICER IN DEPARTMENT

This is a whole-time post for a registered medical practitioner, to cover the Eastleigh and Winchester area. The work includes acting as School Medical Officer and the full range of duties covers clinic work, including children under five years, maternity and welfare.

A Diploma in Child Health or Public Health would be an advantage. Salary on the Medical Whitley Council Scale (£1,850-£2,520 per annum).

Please quote reference MA.950/AM when asking for application forms, returnable by December 8, 1969, to the County Medical Officer, The Castle, Winchester. (12985)

CITY OF NOTTINGHAM Health Services

MEDICAL OFFICER IN DEPARTMENT

Applications invited from registered medical practitioners for two appointments. Duties mainly clinical but an interest in research will be encouraged. The successful candidates will be given every opportunity of gaining administrative experience in every aspect of a large county borough.

Salaries within the scale £1,850 to £2,520 p.a., commencing point according to present salary and experience. Previous holders of posts eligible for essential user car allowance. House loans may be available. Posts superannuable.

Application forms and further particulars from Wilfrid H. Parry, M.D., D.P.H., D.T.M.&H., Medical Officer of Health, Huntingdon House, Nottingham NG1 3LZ, to be returned by December 17, 1969. (25411)

DERBYSHIRE COUNTY COUNCIL County Health Department

Applications are invited from registered medical practitioners for the posts of DEPARTMENTAL MEDICAL OFFICER and SCHOOL MEDICAL OFFICER (male or female). Vacancies in the areas near to Alfreton, Heanor, Long Eaton, Eekington and Staveley. While most of the work is in the school health service there will be other duties including child welfare and immunizations. Salary at the present time is £1,850 per annum, rising to £2,520 per annum. (Previous experience and qualifications are taken into consideration in fixing the commencing salary.) Car allowance. Assistance towards removal and lodging expenses in appropriate cases. Canvassing disqualifies. The County Council has a scheme for assisting Medical Officers on their staff to undertake a part-time course for the Diploma in Public Health: on a half-time basis but being paid the normal full-time salary, the officer being required to serve the authority for two years after obtaining the Diploma. Full particulars and application forms are obtainable from Dr. J. B. S. Morgan, County Medical Officer of Health, County Offices, Matlock, Derbyshire DE4 3AG, and should be returned to him duly completed by December 1, 1969. (H.5905)

KINGSTON UPON HULL CORPORATION
Applications are invited from registered medical practitioners for the appointment of MEDICAL OFFICER for duties in the school health, maternal and child health, port health and other local authority services. A scheme is in operation in accordance with the National Joint Council's conditions of service which will enable the successful applicant to pursue a full-time course of study for the D.P.H. without loss of salary. A car allowance will be granted and consideration given to assistance with removal expenses. The salary will be within the scale £1,850 to £2,520 per annum, commencing according to qualifications and experience. In addition an honorarium of £100 per annum will be paid in respect of port health duties outside of normal working hours. Particulars of the appointment and forms of application may be obtained from the Medical Officer of Health, Guildhall, Kingston upon Hull. (25233)

ESSEX COUNTY COUNCIL

MEDICAL OFFICER IN DEPARTMENT

Registered medical practitioners required for the whole-time appointment in the Brentwood district of the mid-Essex health area.

Preference given to candidates with experience in school medical and maternity and child health duties and approved for the purpose of ascertainment of educationally subnormal children.

Consideration given to part-time release for D.P.H. study if required.

Whole-time salary scale £1,850 to £2,520 per annum. Application form from Principal School Medical Officer, 85-89 New London Road, Chelmsford, returnable by December 1, 1969. (25316)

ESSEX COUNTY COUNCIL

MEDICAL OFFICER IN DEPARTMENT

Applicants should be suitably qualified registered medical practitioners. Duties will be in the school health service and child health clinics (with some sessions at development clinics), mainly in the Dunmow and Saffron Walden rural districts.

Salary in accordance with Whitley Council recommendations within the scale £1,850 to £2,520 per annum. Allowance payable for use of own car and assistance will be given towards removal expenses.

Application forms obtainable from the Principal School Medical Officer, 85-89 New London Road, Chelmsford, returnable by December 12, 1969. (25410)

LONDON BOROUGH OF ISLINGTON

PRINCIPAL MEDICAL OFFICER

Applications are invited from registered medical practitioners for the above-mentioned post. The duties will be mainly concerned with Environmental Health, including infectious diseases, housing, and care of the aged (including Section 47 of the National Assistance Act). Other duties may include maternity and child welfare, special investigation clinics, medical supervision of a hostel for tuberculous men, and staff medical examinations. Possession of the D.P.H. or an equivalent qualification is essential.

Salary within the scale £2,795-£3,350 plus £90 London Weighting.

Casual car user allowance payable and assistance with removal expenses in approved cases.

Application forms from Director of Public Health and Medical Officer of Health, 159 Upper Street, London N.1. (Tel.: 226 1234, Ext. 263). Quote reference 387. Closing date December 5, 1969. (13069)

GOVERNMENTAL—see also p. xliii

MINISTRY OF TECHNOLOGY

MEDICAL OFFICER

Occupational Health

Applications are invited from registered medical practitioners (men and women) aged at least 28 for a post at the Royal Aircraft Establishment, Farnborough.

DUTIES: The successful candidate will assist in the day-to-day running of an occupational health department in this very large research establishment which carries out experimental work involving advanced technology in the fields of radioactive materials, lasers, rockets and rocket fuels, explosives, pressure and thermal chambers, radar, aviation medicine, and a wide range of industrial processes.

QUALIFICATIONS and EXPERIENCE: Diploma in Industrial Health and experience in occupational medicine desirable.

STARTING SALARY: £2,610 at age 28 to £3,967 at 40 or over (possibly higher if at least 41). Scale maximum £4,495. Promotion prospects. Non-contributory pension.

WRITE to Civil Service Commission, 23 Savile Row, London W1X 2AA, or TELEPHONE 01-734 6010 ext. 229 (after 5.30 p.m. 01-734 6464 "Ansafone" service), for application form, quoting 7317/69. Closing date December 15, 1969. (12452)

NORTHAMPTONSHIRE COUNTY COUNCIL HEALTH DEPARTMENT

Senior Medical Officer

This post should be attractive to those interested in administration, and it also provides many opportunities for research. It carries responsibility for the Adult Health Division of the Department and for the supervision of the Department of Social and Preventive Medicine at Kettering General Hospital. The implementation of family planning schemes, the rehabilitation of patients, and the development of screening programmes through general practice, will be of particular concern to the person appointed.

There will be an opportunity to participate in the planning of health centres, which are being developed throughout the County. Many links have been developed with general practitioners and with the hospital service in the area, in which the population is undergoing rapid expansion, and the person appointed will be expected to assist in the maintenance of these links and the establishment of others.

Salary within the scale £2,610-£3,165 p.a. There is a grant of 50% of the cost of removal expenses, not exceeding £50.

Further details will be sent on request.

Applications, giving details of age, qualifications and experience, and the names of three referees, should be sent by December 12, 1969, to:

Dr. W. J. McQuillan,
County Medical Officer of Health,
County Hall,
Guildhall Road,
Northampton, NN1 1DX.

O. MEURIG JONES,
Clerk of the County Council.
(25299)

KENT COUNTY COUNCIL

Applications invited for posts in the grade of

MEDICAL OFFICER IN DEPARTMENT (full- or part-time) in the Medway Towns/Sittingbourne areas. Salary in scale £1,850-£2,520 a year. Full-time posts superannuable. Duties mainly in School Health and Child Health Services. Experience in classification of educationally subnormal children desirable but not essential. Possession of current driving licence essential. Assistance with removal expenses in certain circumstances. Applications, stating age, qualifications and experience, together with the names of two persons to whom reference may be made as to professional ability and character, to Dr. A. Elliott, Principal School Medical Officer, Springfield, Maidstone. (12983)

LANCASHIRE COUNTY COUNCIL**MEDICAL OFFICER**

(Departmental)

Applications are invited from registered medical practitioners for vacancies which exist in the following areas:

- | | |
|---------------|----------------|
| (a) Farnworth | (e) Kirkby |
| (b) Widnes | (f) Litherland |
| (c) Fleetwood | (g) Ormskirk |
| (d) Tyldesley | |

Salary scale £1,850-£2,520 per annum, commencing point according to experience.

The County Council has a generous scheme of financial assistance towards study for the Diploma in Public Health.

Medical Officers are classified as car users and subsistence allowances are payable where appropriate. An assisted car purchase scheme is in operation.

Further details and application forms obtainable from the County Medical Officer of Health, Serial No. 7025, East Cliff County Offices, Preston PR1 3JN. Closing date December 1, 1969. (12759)

MIDLOTHIAN AND PEEBLES-SHIRE COUNTY COUNCILS**Departmental Medical Officers**

Applications are invited for appointments as Departmental Medical Officers. Work undertaken covers pre-school and school health, mental health, and work with handicapped at all ages. Possession of a D.P.H. or D.C.H. an advantage.

Whitley Council salaries and conditions of service with placing according to experience. Car allowance and subsistence payments. Applications, with names and addresses of two referees, to be submitted to the County Medical Officer of Health, 10 Drumsheugh Gardens, Edinburgh EH3 7QZ, by November 29, 1969. (13022)

LONDON BOROUGH OF NEWHAM**CONSULTANT PSYCHIATRIST**

Locum Tenens Consultant Psychiatrist required for the Little Heath Remand Home, Chadwell Heath, Essex.

To commence as soon as possible. Three sessions per week. £7 10s. per session plus travelling allowance, in accordance with Whitley Council's M.D.C. Circular No. 56.

Duration of engagement likely to be for several months pending incorporation of the sessions into whole-time appointments in the community mental health services. Meantime, the Locum Consultant would be expected to work closely with the child guidance and other elements in these services and to contribute to staff consultation in the Remand Home.

Enquiries and visits welcomed by Remand Home and/or Mental Health Service. Write to: Medical Officer of Health, London Borough of Newham, 99 The Grove, Stratford, E.15, or telephone 01-534 4545, extension 505. Applications to the above address. (12986)

HAMPSHIRE**MEDICAL OFFICER IN DEPARTMENT**

This is a post for one whole-time or two half-time registered medical practitioners, to cover the Totton and New Forest area. The work includes acting as School Medical Officer—the area has some four thousand children in fourteen schools. The full range of duties covers clinic work, including children under five years; maternity and child welfare.

A Diploma in Child Health or Public Health would be an advantage.

Salary for a whole-time Officer is on a scale £1,850-£2,520 per annum. A part-time Officer would be paid pro rata to that scale.

Please quote ref. MA927/2/AM when asking for application forms, returnable by December 8, 1969, to the County Medical Officer, The Castle, Winchester. (12879)

MEDICAL OFFICER OF HEALTH

Chelmsford Borough Council
AND AREA MEDICAL OFFICER/
DIVISIONAL SCHOOL MEDICAL
OFFICER

Essex County Council

Applicants should be medical practitioners holding the Diploma in Public Health for this combined post which involves duties for Chelmsford Borough Council as Borough Medical Officer of Health and for Essex County Council as Area Medical Officer/Divisional School Medical Officer for Mid-Essex Health Area/Division (population 267,000), which is centred in Chelmsford. The aggregate salary scale will be £3,316 7s. 3d., rising to £3,843 3s. 8d. per annum. Commencing salary according to qualifications and experience. Whitley Medical Council (Committee "C") conditions of service will apply as well as the Standing Orders of the employing authorities. Applicants should also be willing to act at any time if so required as Medical Referee for the Borough Crematorium, in which case the appropriate Whitley Medical Council Committee "C" allowance will be paid. Appointment is subject to medical fitness and is superannuable. Applicants must be able to drive and an essential user car allowance is payable. Assistance given towards approved removal expenses and lodging and disturbance allowances payable in certain circumstances.

Application form (returnable by December 5, 1969) from the Clerk of the County Council, County Hall, Chelmsford. (25236)

REPUBLIC OF IRELAND**ROTUNDA HOSPITAL
Dublin**

Applications are invited for the position of
CHIEF ASSISTANT

commencing on May 1, 1970. This post is renewable annually up to a maximum of four years. Applicants should hold a higher qualification in obstetrics and gynaecology and have had extensive experience in both subjects. Emphasis will be placed on interest in clinical research and in teaching. The names of three referees should be supplied. Applications (six copies) should be submitted to the Secretary, Rotunda Hospital, Dublin, by December 15, 1969. Full particulars of the post may be obtained on application to the Secretary. (12778)

KERRY COUNTY COUNCIL**VACANCY FOR SURGICAL REGISTRAR**

Applications are invited for the post of Surgical Registrar at the County Hospital, Tralee. The hospital is recognized for the F.R.C.S.I. Salary: £1,800 to £2,510 per annum plus £190 for a higher degree, less deductions for emoluments provided. Only holders of a higher degree may proceed beyond £2,084 per annum. Age limits: 24 to 40 years on November 1, 1969. Applications, with details of qualifications, experience, and age, should be forwarded to the Secretary, Kerry County Council, Ashe Memorial Hall, Tralee, Co. Kerry, on or before Friday, November 21, 1969. Married quarters are available. (13008)

GALWAY COUNTY COUNCIL
Regional Hospital, Galway
(Teaching Hospital for University College,
Galway, 700 beds)

Vacancy for:
TWO HOUSE SURGEONS
Department of Obstetrics and Gynaecology
Applications, with full particulars, should be forwarded to the Resident Medical Superintendent before 12 o'clock noon on November 26, 1969. (13037)

IRELAND**Local Appointments Commission****1. COUNTY PHYSICIAN**

Kerry Co. Council. Salary: £3,475, with certain private and consultant practice. M.D., M.R.C.P.I., or equivalent, and six years' experience in the practice of medicine essential.

2. OBSTETRICIAN-GYNAECOLOGISTS

under the following county councils: (a) **Cavan**, (b) **Kerry**. Salary for each office: £3,475. M.A.O., M.R.C.O.G., M.R.C.P.I. in obstetrics and gynaecology, or equivalent, and seven years' experience in the practice of medicine, including at least four years' experience in obstetrics and gynaecology. Certain beds are available for the treatment of private patients.

3. DIRECTOR OF CHILD PSYCHIATRY

Dublin Health Authority. Salary: £3,035 to £3,535. D.P.M. or equivalent, and seven years' experience, including five in psychiatry, of which two were in child psychiatry, essential.

Maximum age limit for all posts: 50 years, with extensions in certain circumstances.

Application forms, etc., from the Secretary, 45 Upper O'Connell Street, Dublin 1. Latest date for receiving completed application forms:

December 18, 1969.

(13050)



**UNIVERSITY
OF DUBLIN
Trinity College**

LECTURERS IN PATHOLOGY (2)

Applications are invited for the above vacancies.

Applicants should have at least two years' experience in morbid anatomy and histopathology, and an interest in teaching and research. The posts would be suitable for persons wishing to sit Part II of the M.C.Path. examination in histopathology.

Salary will be on the scale £1,585 by £65 to £1,910/£2,010 by £65 to £2,725 with attractive benefits.

Further particulars may be obtained from:

**Assistant Secretary (Staff),
Trinity College,
Dublin 2.**

Completed applications should be returned by December 8, 1969. (13038)

LONDON BOROUGH OF ENFIELD

Department of Medical Officer of Health

DEPUTY MEDICAL OFFICER OF HEALTH

and

DEPUTY PRINCIPAL SCHOOL MEDICAL OFFICER

Applications are invited for the above post from suitably experienced candidates who possess the D.P.H. Salary scale £3,430-£3,880 (£112 10s. 0d. x 4). Car allowance of £300 per annum. Assistance with housing may be provided for a period of up to one year.

Application forms from the Medical Officer of Health, Health Office, Gentleman's Row, Enfield, returnable as soon as possible to: The Town Clerk, Civic Centre, Silver Street, Enfield. Please quote ref. NUB/59. (13021)

CITY AND COUNTY BOROUGH OF LINCOLN

Deputy Medical Officer of Health and Principal Schools Medical Officer

Applications are invited for this appointment from persons holding a D.P.H. with previous experience in Public Health.

The successful applicant will act as Deputy Medical Referee to the Lincoln Crematorium, for which a fee is payable, and will also be eligible to apply for the appointment of Medical Assistant (Infectious Diseases and Geriatrics), St. George's Hospital, Lincoln; three sessions per week.

Salary: Local Authority £2,550 x 75(4) — £2,850.

Commencing salary according to experience.

Hospital Appointment: £825 per annum for three sessions.

Housing accommodation may be available and removal expenses will be paid in full. Car mileage allowance.

Application forms obtainable from the Medical Officer of Health, Beaumont Fee, Lincoln, to whom applications should be returned as soon as possible.

H. B. Hodgson, Town Clerk.
(25278)

OVERSEA

Attention is drawn to the desirability of obtaining full details of remuneration and terms of service in advertised appointments where these are not stated in the advertisement. In some cases local B.M.A. Branches or affiliated Associations may be in a position to provide information, and their addresses are available on application to the Secretary of the Association.

A GROUP OF SIX PHYSICIANS, IN THE Niagara Falls area of southern Ontario, require a Physician with good surgical experience to join their group.—Write, stating age, marital status, qualifications, experience, and when available, to the Medical Centre, Box 10, Virgil, Ontario.

AMERICAN COMPANY UNDERTAKING construction work in Nigeria require a U.K. graduate as General Duty M.O. for tour of 18 months. Salary £6,000 per annum plus bonus on completion of tour.—Replies to Box OV.134, B.M.J.

ANAESTHETISTS REQUIRED WITH THE F.F.A., for the university department in Durban, South Africa. Excellent salary and working conditions with good scope for research and teaching. Durban is situated on the coast and has a superb Mediterranean-like climate. Good sporting and schooling amenities. There are also one or two posts for doctors wishing to specialize in anaesthetics.—Further details from Dr. A. J. Coleman, after December 3, 1969, at 88 Kew Green, Richmond, Surrey.

AN EXCEPTIONAL OPPORTUNITY TO acquire third share in unopposed group general practice in Saskatchewan town with excellent modern hospital. Some surgical experience necessary.—Reply Box OV.154, B.M.J.

APPLICATIONS FOR A GENERAL internist are invited. To join four general practitioners and a certified surgeon, while one partner does one year postgraduate work in England. If mutually agreeable, position would develop into partnership. Salary for first year \$12,000 to \$13,000. Personal interviews can be arranged for March 1970. Position to be filled by July or August 1970.—Please reply to Dr. W. G. Cameron, 56 King Street, Dryden, Ontario, Canada, stating age, training, nationality, marital status, etc.

APPROVED INTERNSHIPS AVAILABLE July 1, 1970. 268-bed general hospital; 10,000 admissions; excellent teaching programme; fully-accredited for rotating internships; \$7,400 per year with additional living-out allowance of \$100 monthly; semi-main-tenance; hospitalization. Foreign applicants must have permanent or interim E.C.F.M.G. certificate. Apply: Director of Medical Education, Highland Park General Hospital, Highland Park, Michigan, 48203, U.S.A.

ARE YOU ABLE, AFFABLE, AVAILABLE. If so, we urgently need you for our varied and interesting general practice in Northern Manitoba, Canada. We have a new fully equipped office building and a 130-bed hospital with a three million dollar expansion to start this year. We are an unopposed practice and are nearly all of British origin. The town population is presently 7,000, and will double in two years owing to a large forestry complex presently being built. Our drawing area is approximately 30,000 people. We offer \$16,000 minimum for first year, depending on experience, with rapid increases each year thereafter. Four weeks paid vacation for first year with one week increase each year thereafter. Subsidized house rental. Assistance with passage if needed. Applicants must be on G.M.C. home list, and have some postgraduate experience. All specialty experience will be considered.—Please reply in detail by air-mail to: Associate Medical Clinic, Box 930, The Pas, Manitoba, or telephone—area code 204 623-2403.

ASSISTANT WITH VIEW EQUAL PART- nership in six months, to replace third partner. Good all round general practice. Scope for special interests. Situated Hobart, Tasmania. All professional, educational, sporting and social facilities. Capital or guarantee \$4,000 desirable.—Reply with full details, including photograph and names of two referees.—Dr. G. N. Flaherty, 67 Hopkins Street, Moonah, Tasmania 7009.

ASSISTANT WITH A VIEW WANTED early 1970 for rural practice in small Saskatchewan summer resort town. Good modern 16-bed hospital. Opportunity to practise good satisfying medicine in pleasant surroundings. Excellent shooting and fishing, with adequate time to enjoy them. Car and unfurnished house provided. Salary \$1,000 per month. Passage paid for applicant and wife. Must be home list G.M.C.—Box OV.5312, B.M.J.

ASSISTANT WITH VIEW TO PARTNER- ship wanted busy Brisbane Bayside suburban practice. Four-man practice. Rostered week-end and night duty.—Reply, Box OV.3876, B.M.J.

AUSTRALIA — FOR U.K. DOCTORS wanting information about practice conditions, employment, housing and finance, contact Locums Ltd., 9 Bligh Street, Sydney, N.S.W.

AVAILABLE JULY 1, 1970, APPROVED Internships (rotating 0, 1, 2, 3, 4, 5, 6) and Dental Internships. Complete residencies in internal medicine, paediatrics, surgery, obstetrics and gynaecology, pathology and anaesthesiology. Salaries \$7,500 to \$12,100 annually with liberal fringe benefits. Institutional Member of Association of American Medical Colleges. Affiliated Albany Medical College. Near Boston and New York City.—Write: Director, Department of Medical Education, Berkshire Medical Center, Pittsfield, Mass. 01201.

CANADIAN DOCTOR SEEKS ASSISTANT in his general practice in Winnipegosis, Manitoba, Canada. Rural unopposed large 6,000 population; new hospital. Anaesthetic experience essential.—Dr. D. Shay, Winnipegosis, Manitoba, Canada.

DR. W. G. F.D.S., G.P., CALHOUN, KY., needs associate. Located in small town, with population of 1,000. A 28-bed hospital serves an area of 20,000 people. Guarantee of \$15,000 net income. If interested, write to above name and address.

DRAKE MEMORIAL HOSPITAL
Cincinnati, Ohio 45216

APPROVED RESIDENCY TRAINING
PROGRAMME IN INTERNAL MEDICINE
Total complement 9 first year, 4 second year, 2 third year. Positions are available January, 1970, and July, 1970, in a university affiliated county hospital for long-term illness. Patients demonstrating complicated problems in clinical medicine affecting multiple major systems can be studied in depth. A modern facility for physical medicine and rehabilitation staffed by highly trained professional and ancillary personnel is available to assist in the motivation and treatment of these patients. Affiliated with the University of Cincinnati College of Medicine with six months' rotation at the Cincinnati General Hospital in elective specialties in the second and third years after the trainee has spent at least one full year at the parent institution. Applicants must have passed the E.C.F.M.G. examination. Salary: \$7,200 first year, \$7,800 second year, and \$8,400 third year. Apply Sander Goodman, M.D., Clinical Professor of Medicine, Director of Medical Education.

E.C.F.M.G. CERTIFIED DOCTORS IN- terested in working in the U.S.A. for two years.—Please contact F. A. Robson, Washington Hotel, Curzon St., London W.1 telephone: 01-499 7030, on November 27, 28 or 29.

MEMORIAL UNIVERSITY OF NEWFOUNDLAND

St. John's, Newfoundland, Canada

ANAESTHESIA RESIDENCIES

Approved programme, Royal College Physicians and Surgeons (Canada). Preference to physicians with general practice experience. All aspects of anaesthesia training available. Research opportunities. Write to Department of Anaesthesia, Faculty of Medicine. (H.5824)

ROYAL PERTH HOSPITAL WESTERN AUSTRALIA

HAEMATOLOGIST OR ASSISTANT HAEMATOLOGIST

Applications are invited from medical practitioners with experience and qualifications in laboratory haematology for appointment as Haematologist or Assistant Haematologist. The Department of Haematology is well-equipped and adequately staffed and clinical haematology facilities are available to an appointee with appropriate qualifications.

Royal Perth Hospital is the main teaching hospital associated with the Medical School of the University of Western Australia and has a bed capacity of 918 (including 283 beds at the Rehabilitation Hospital, Shenton Park).

The Hospital's services in haematology are directed by the Head of the Department with the support of two Haematologists.

Salary:
Within the range \$A7,900 to \$A13,000, according to qualifications and experience.

Further information concerning Royal Perth Hospital and the State of Western Australia may be obtained from the Office of the Agent General for W.A., Western Australia House, 115 Strand, London W.C.2.

Memorandum of Information, including details of travel assistance, is available on request.

Applications, including date of birth, qualifications, experience, present post held, previous appointments, a list of publications, the names and addresses of three referees, and accompanied by a recent photograph, close on December 31, 1969.

V. Driscoll,
ADMINISTRATOR.
(H.6021)

Medical Officer Kenya

The Booker Group, which is involved in the management of sugar estates and the provision of agricultural and technical services to sugar projects in the West Indies, East and West Africa, requires a Medical Officer for a large, recently established estate in Kenya.

The Medical Officer, who should preferably have experience of tropical medicine and possess the D.T.M. & H., is required to provide an industrial medical service covering the general health of the company's 2,500 staff and employees. A well appointed clinic is being established for the treatment of out-patients and a local hospital is available for seriously ill cases.

The post carries an attractive basic salary according to qualifications and experience. Other conditions of service include a 10% gratuity on basic salary, an overseas allowance of 25% of basic salary, free passages, 18 month tours in Kenya followed by two months home leave, two weeks local leave, rent free housing with basic furniture, car allowance and educational allowances for children at school outside Kenya.

Please apply in writing, giving full career and personal details to



E. C. Robinson, Bookers Agricultural
and Technical Services Limited,
Bucklersbury House,
83, Cannon Street,
London, E.C.4.

UNIVERSITY OF OTAGO Dunedin, New Zealand

MEDICAL RESEARCH OFFICER (HYPERTENSION RESEARCH)

WELLCOME MEDICAL RESEARCH INSTITUTE, DEPARTMENT OF MEDICINE

Applications are invited from medical graduates with a higher qualification for an appointment within the Hypertension Research Group. This group is supported by a project grant from the Medical Research Council of New Zealand, and is under the direction of Associate Professor F. O. Simpson.

Applicants should have some experience in hypertension, or alternatively in cardiovascular or renal work or in clinical pharmacology. The successful applicant will be expected to carry out clinical and non-clinical research in some aspect of hypertension, to share in the care of in-patients and out-patients attending the Hypertension Clinic, and to take part in some clinical teaching. For an appointee with suitable qualifications, some general cardiological work would be available.

Salary according to qualifications and experience within the following range: \$NZ4,270 to \$6,800 per annum, with a bar at \$5,600 per annum. (Note: \$NZ100 equals £46 13s. 4d. stg.; \$US112; \$A100.)

Further particulars are available from the Secretary-General, Association of Commonwealth Universities (Appts.), 36 Gordon Square, London W.C.1, or from the Registrar of the University.

Applications close in New Zealand and London on **January 15, 1970.**
(12446)

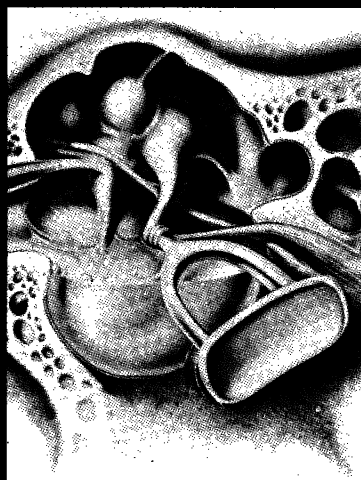

Bronchitis, Infections of the middle ear, Tonsillitis
respond to Erythrocin fast.

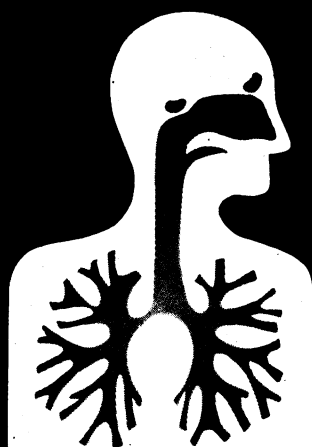

Respiratory-Spectrum Erythrocin[®]

Use respiratory-spectrum Erythrocin with confidence in infections at any level of the respiratory tract. The pathogens will vary according to the site, but respiratory-spectrum Erythrocin covers the five pathogens responsible for over 90% of all respiratory infections¹: Streptococcus, Staphylococcus, Pneumococcus, the gram-negative *Haemophilus influenzae*, and *Mycoplasma pneumoniae*. Response to respiratory-spectrum Erythrocin is prompt, decisive and safe.



Full information on Erythrocin (Erythromycin Abbott)
is available on request to:
ABBOTT LABORATORIES LTD, Queenborough, Kent.

¹Statistical analysis of
causative organisms
reported in 63,000
infections documented
in the medical
literature, Abbott.

FIRST **non-combination product**

Sinequan^{*}

brand of doxepin *Trade Mark

effective in both anxiety and depression

IN ANXIETY

"... [Sinequan] was significantly superior to chlordiazepoxide".

Curr. ther. Res., 1968, 10, 514.

IN DEPRESSION

"... Sinequan appeared to be a useful antidepressant with a distinct anti-anxiety and possibly also antihyperexcitation property".

A Scientific Exhibit presented at American Psychiatric Association, Boston, U.S.A., May 13-17, 1968.

IN MIXED ANXIETY/DEPRESSION

"... we have a drug here [Sinequan] which has certainly a dual action ..."

Symposium on Psychopharmacy, The Academy of Psychosomatic Medicine, King's Inn, Freeport, Grand Bahama Island, Dec. 8-9, 1968.

Full information is available on request.

 PFIZER LTD · SANDWICH · KENT 16339

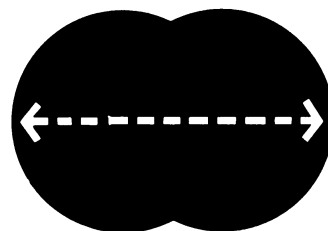

new[®] Alupent[®] Expectorant

Problem: in asthma and chronic bronchitis
spasm + sputum = distress for the patient

Now, Alupent[®] = control of spasm
and Bisolvon[®] = control of sputum

∴ Alupent + Bisolvon = control of spasm + control of sputum
But Alupent + Bisolvon = New Alupent Expectorant

∴ Alupent Expectorant = dual control of spasm and sputum

Quod Erat Demonstrandum

Composition: Each tablet contains Alupent* (orciprenaline sulphate B.P.) 20 mg. and Bisolvon* (bromhexine hydrochloride) 8 mg. Each 5 ml. mixture contains Alupent 10 mg. and Bisolvon 4 mg.

Indications: Alupent Expectorant is indicated in conditions in which both bronchospasm and thick, sticky, non-infected sputum are present, e.g. asthma, non-infected phases of chronic bronchitis. During infected episodes a suitable antibiotic should be given in addition to Alupent Expectorant.

Contra-Indications: Alupent: Alupent should not be given to patients with thyrotoxicosis. In view of the known interaction between sympathomimetic amines and mono-amine oxidase inhibitors, care should be exercised if it is proposed to administer an MAO inhibitor concurrently with Alupent.

Bisolvon: No absolute contra-indications but observe caution in the use of Bisolvon in patients with gastric ulceration.

Precautions: When patients under treatment for tuberculosis are receiving Bisolvon, sputum cultures for

tubercle bacilli should be continued for at least three months before a negative result may be assumed.

Side-effects: Alupent: Transient sympathomimetic side-effects, such as tachycardia, headaches and dizziness may occur, but these are rarely severe and should respond to dosage adjustment. Abdominal discomfort and nausea may occur.

Bisolvon: Mild gastro-intestinal side effects may occur in some patients. During treatment with Bisolvon, a transient rise in serum transaminase levels may be observed in some patients but these levels should fall again as treatment continues, even in patients in whom there pre-exists some impairment in hepatic function.

Dosage: Tablets: Adults, 1 four times daily; children 5-10 years, $\frac{1}{2}$ three or four times daily; children under 5 years, mixture recommended.

Mixture: Adults, two 5 ml. spoonfuls four times daily; children 5-10 years, one 5 ml. spoonful three or four times daily; children under 5 years, one 5 ml. spoonful twice daily.

Availability: Tablets, containers of 30 and 250; Mixture, bottles of 300 ml.

Further information on Alupent Expectorant is available on request.



Boehringer Ingelheim Limited
Isleworth - Middlesex

Just Published

THE HOSPITAL GAZETTEER 1969

A guide to the Hospitals in the United Kingdom

The gazetteer occupies 282 pages, and is designed especially to help the junior doctor seeking a hospital appointment to choose the one most suited to his needs.

This new edition is even more comprehensive than those previously published. It is possible to tell at a glance:

- The number of beds;
- the establishment of medical staff;
- nature of special departments;
- study leave, off duty time, etc.;
- opportunities for preparation for postgraduate diplomas;
- the kind of accommodation provided;
- facilities for recreation and other relevant facts.

Price 40/- including postage

*Specially reduced price for B.M.A. members and senior medical students
25/- (including postage).*

ORDER FROM

The Publishing Manager,
BRITISH MEDICAL JOURNAL
Tavistock Square, London W.C.1
or through your local bookseller

TORONTO GENERAL HOSPITAL Ontario, Canada

NEUROPATHOLOGIST

required for the Division of Neuropathology, Department of Anatomical Pathology, Toronto General Hospital, which is a major teaching hospital of the University of Toronto. The Division is active in service diagnostic work, postgraduate training and investigation, and is closely associated with other areas in the neurosciences. This position is now available and automatically includes an appropriate University rank.

Applications, giving full details and names and addresses of three references, should be sent to Prof. A. C. Ritchie, Department of Pathology, 100 College St., Toronto 101, Canada.

(12936)

UNIVERSITY OF CAPE TOWN

UNIVERSITY OF CAPE TOWN/PROVINCIAL ADMINISTRATION OF THE CAPE OF GOOD HOPE JOINT MEDICAL STAFF

CHAIR OF RADIOLOGY

Applications are invited for the Chair of Radiology (Diagnostic) in the University of Cape Town. The appointment will be made under the terms of the Joint Staff Agreement between the University of Cape Town and the Provincial Administration of the Cape of Good Hope. It is a full-time appointment. The salary is R10,800 per annum.

The professor will be head of the University Department of Radiology, and must be specially qualified in Diagnostic Radiology.

Applications should state age, experience, qualifications, publications and research interests, and should give the names and addresses of two referees whom the University may consult.

Two copies of the application should reach the Secretary-General, Association of Commonwealth Universities (Appts.), 36 Gordon Square, London, W.C.1 (from whom memoranda giving the conditions of service, including transport expenses on appointment, and information on the work of the Department may be obtained), not later than January 26, 1970. A third copy of the application with a recent photograph and medical certificate should be sent direct by airmail to the Registrar, University of Cape Town, Private Bag, Rondebosch, Cape Town, South Africa, by the same date.

The University reserves the right to recommend the appointment of a person other than one of the applicants or to recommend no appointment.

(12987)

**12,000 U.S. \$ PER ANNUM (APPROXIMATELY)
AND VERY GENEROUS FRINGE BENEFITS
INCOME TAX AT 10%
IN A PRIVATE HOSPITAL
WITH A WEALTH OF CLINICAL MATERIAL
WITH A CONGENIAL SOCIAL ATMOSPHERE**

LIBERIA

Hospital orientated doctors will find the Firestone Hospitals in Liberia an excellent way of life. Although surgical skills could be an advantage, they are not essential. Appointments are being made now, and further appointments will be made during the coming twelve months. The hospital at Harbel is staffed by nine doctors and the one at Cavalla by two doctors, and both are run to a high standard.

For further details and application forms, write to:

aima

Agency for International Medical Appointments
Suite 512, 150 Regent Street, London W1R 5FA.

(12988)

UNIVERSITY OF MALAYA FACULTY OF MEDICINE—CHAIRS

Applications are invited for appointment to the following Chairs in the Faculty of Medicine:

CHAIR OF ANATOMY CHAIR OF PATHOLOGY CHAIR OF PHYSIOLOGY

Candidates should have high academic qualifications and wide experience in teaching and research. Administrative experience is very desirable.

EMOLUMENTS: (approximate sterling equivalents at current exchange rates) are:

(a) **Basic Salary:** There is a range of basic salaries to a point at which a Professor is appointed, depending on his qualifications and experience. These are: £2,882, £2,980, £3,077, £3,175, £3,273, £3,370, £3,468.

In addition, the following allowances are payable at present:

(b) **Variable Allowance:** Minimum £244, maximum £651 p.a., calculated at 35% of basic salary.

(c) **Inducement Allowance:** (if awarded) varies up to £1,628 p.a. In exceptional cases an inducement allowance exceeding this amount may be paid.

HOUSING: will be provided, if available, for which a rental of £163 to £204 per annum will be charged. Staff members may opt for a supplementary housing allowance in lieu of University housing.

PROVIDENT FUND: Staff member contributes 5% and University 15% of basic salary.

MEDICAL BENEFITS: are provided under the Medical Services Scheme of the University.

Further particulars and application forms are obtainable from the Secretary-General, Association of Commonwealth Universities (Appts.), 36 Gordon Square, London W.C.1.

The closing date for the receipt of applications is **December 15, 1969.**

(12743)

Auckland Hospital Board NEW ZEALAND

A. FULL-TIME CHEMICAL PATHOLOGIST B. FULL- AND PART-TIME SPECIALIST ORTHOPAEDIC SURGEONS

Applications are invited from suitably qualified medical practitioners for the following positions:

Full-time Chemical Pathologist, Central Laboratory, Auckland Hospital.

Part-time Visiting Specialist Orthopaedic Surgeons (4) each on a 3/10th sessional basis, Auckland Hospital (from mid-January 1970).

Full-time specialist Orthopaedic Surgeon, Auckland Hospital (from mid-January, 1970).

Part-time Visiting Specialist Orthopaedic Surgeons (2) each on a 3/10ths sessional basis for the Artificial Limb Centre (from April 1, 1970).

These part-time posts may be held concurrently with existing or modified appointments as Part-time Visiting Specialist Orthopaedic Surgeons at Middlemore Hospital.

Later consideration will be given to the teaching content of these appointments.

The salary for these positions will be in accordance with the Hospital Employment (Medical Officers) Regulations and will be within the following scale:

SPECIALIST \$NZ6,090–8,100 per annum by 9 automatic annual increments.

The commencing salary within this scale will be determined by the Director-General of Health in accordance with the appointee's qualifications and experience in the specialty.

Conditions of Appointment giving further details of this position, together with details of assistance towards travelling expenses to New Zealand, as well as Forms of Application, are available from the High Commissioner for New Zealand, New Zealand House, The Haymarket, London W.C.2.

Applications addressed to the Secretary, Auckland Hospital Board, P.O. Box 5546, Auckland 1, New Zealand, close at 2 p.m. on Tuesday, December 16, 1969.

(12909)

DERMATOLOGIST REQUIRED AS ASSOCIATE for a young Canadian dermatologist in Toronto, Ontario. Applicant must be a graduate of an approved British medical school and had full training in dermatology. Starting salary of \$25,000 per year with liberal time off for studying for Canadian specialty exams.—Please reply to Box OV.5182, B.M.J.

CANADA

General practitioner required for an attractive Saskatchewan town of 750 population serving an agricultural trading community of another 1,000 people, 15 minutes from 30 bed hospital on all weather highway. Combined clinic and comfortable living quarters available, rent free, for first year.

Please apply to: Mr. W. C. A. Knights, 28 Chester Street, London S.W.1.

EDGEWATER HOSPITAL
5700 North Ashland Avenue, Chicago Illinois 60626

A.M.A. APPROVED ROTATING INTERNSHIP FOR 24 INTERNS in a 300-bed general hospital, including an 11-bed intensive coronary care unit and hyperbaric chamber. The programme is under the direction of a Director of Medical Education and offers rotating 1, 2, 3, and 4 internships. Stipend includes full maintenance, uniforms, hospitalization and life insurance. Single interns: \$6,600 per year. Married interns living outside with their families: \$7,800 per year. E.C.F.M.G. certificate required. Write: Stanley Brownstein, M.D., Director of Medical Education, (H.7735)

FIFTH PARTNER REQUIRED IN BUSY seaside practice, 80 miles from Melbourne, by four young U.K. graduates. Personal patient care in 100-bed hospital. New premises planned early 1970. Practice expanding. Net income should be about \$15,000, for early equal partnership.—Ball, Brooks, Harrison and Myall, Wonthaggi 3995, Vic.

GENERAL PRACTITIONER REQUIRED for single-handed practice of approximately 2,500 in Quill Lake, Saskatchewan. Hospital facilities 10 miles away. Locum from December 5 considered but longer term preferred. Fare paid. Assistance with housing and car plus 1,500 dollars per month.—Replies to Box 520, Quill Lake, Saskatchewan, Canada.

INTERNS AND RESIDENTS. POSITIONS are available for interns and residents in an approved programme in internal medicine. Priority is given to prospective interns participating in the national intern and resident matching programme. For further information write: Chief Medical Officer, Howard University, Medical Service, District of Columbia General Hospital, Washington, W.C. 20003. An equal opportunity employer.

ROYAL PERTH HOSPITAL WESTERN AUSTRALIA ASSISTANT NEUROPATHOLOGIST

Applications are invited for the post of Assistant Neuropathologist.

Royal Perth Hospital is the main teaching hospital associated with the School of Medicine of the University of Western Australia. It has a bed capacity of 918 (including 283 beds at the Rehabilitation Hospital, Shenton Park).

Duties

The appointee will be required to perform neuropathological autopsies, routine histopathology and to assist in the teaching programme of the unit. Possession of a relevant higher qualification is desirable. Further information available on request.

Salary

Within the range \$A7,900 to \$A13,000 per annum. Commencing rate determined according to qualifications and experience. Salary commences from date the appointee takes up duty.

Conditions of Service

Include five weeks annual leave, long service leave (three months on full pay after each seven years service) and sick leave. Superannuation available. (Alternatively the Hospital will consider subsidising the appointee's existing commitment under an approved scheme or endowment policy). Study leave may be granted as a privilege for some special purpose approved by the Board of Management.

Transport Allowance

The Hospital will pay a minimum first class sea passage for successful applicant and family (children up to age 16 years) together with an allowance of up to £S230 for cost of removal of personal effects (excluding furniture and motor vehicle) or £S25 in the case of a single person, subject to a bond to remain in the Hospital's service for a minimum period of three years.

Further information regarding the State of Western Australia may be obtained from the Agent General for Western Australia, Western Australia House, 115 Strand, London W.C.2.

Applications, addressed to the undersigned, to include date of birth, qualifications, experience, present and previous appointments, a list of publications, the names and addresses of three referees and accompanied by a recent photograph, close on December 31, 1969.

V. F. DRISCOLL,
ADMINISTRATOR.
(H.5989)

INTERNAL MEDICINE PHYSICIAN WITH specialty qualifications needed for immediate opening with established group, unusually well equipped, custom-built clinic in Western New York State. Preferably of English, Irish or Scottish ancestry, also replies from Australians welcome. E.C.F.M.G. may be required. Surrounding area population 30,000 plus. 142-bed modern, well-equipped hospital, new intensive care unit, 14 blocks from clinic, full privileges available. Excellent golf course, modern airport, flying school. Above-average income area, no slums or racial problems. Generous first-year salary with liberal benefits and business automobile. Prospects excellent for permanent arrangement and for early incorporation or partnership arrangement. Please provide details of training, experience, military service, and references. Writer plans to be in London mid-November, will contact men answering this advertisement.—Please reply airmail, Box OV.5289, B.M.J.

INTERNS, G.P. RESIDENTS, ACTIVE 600-bed hospital. Cardiovascular lab., G.I. lab., I.C.U. and C.U., active surgery and Ob. Interns \$7,200, residents \$8,400 plus maintenance and other financial benefits. Beautiful mountain area, skiing, outdoor sports. Cultural and university centre. Apply Med. Ed. Director, St. Anthony Hospital, Denver, Colorado. (H.6043)

MEDICAL OFFICER

ST. HELENA

The Government of St. Helena require a Medical Officer in April, 1970, for duties in the Government Hospital, visiting patients in their homes and other general duties.

Qualifications. Candidates should be citizens of and permanently resident in the United Kingdom, and must possess medical qualifications and meet all other requirements for full registration in the United Kingdom.

A recently retired general surgeon or gynaecologist willing to undertake some general practice would be considered.

Appointment. On contract with the Government of St. Helena for minimum of two years in first instance. This may subsequently be increased to two tours of approximately 18 months each.

Salary. In scale £2,000 to £2,600 per annum, according to qualifications and experience.

Gratuity and generous leave on completion contract. Free family passages. Education allowances for eligible children.

For further information please write, giving full name and address, quoting RC 205/151/01, to:

The Appointments Officer,
MINISTRY OF OVERSEAS
DEVELOPMENT,
Room 409 (A),
Eland House,
Stag Place,
London S.W.1. (12914)

INTERNATIONAL VOLUNTARY SERVICE require a doctor immediately for service in Delhi, India, on a slum rehabilitation project. Fares and pocket money paid.—Write at once for details to: I.V.S., 91 High Street, Harlesden, London N.W.10.

KANSAS: PROGRESSIVE PSYCHIATRIC hospital near Kansas City has vacancies for staff physicians preferably with psychiatric training and experience. Starting salaries, according to qualifications, range from \$12,000 to \$25,000 per year. Housing and partial maintenance available and many fringe benefits. Liberal medical licensure requirements.—Mail to Box OV.135, B.M.J.

MEDICAL STAFF

BAHAMAS

The Government of the Bahamas require the services of

- Medical Officers (general duties)
- District Medical Officer

Candidates should be under 50 years of age and must possess medical qualifications and be eligible for full registration with the General Medical Council in the United Kingdom.

Duties and salary are as follows:

a. Medical Officers (general duties). For general duties at the Princess Margaret Hospital, New Providence. Salary in the scale \$9,400-\$11,200 (£3,848-£4,573) per annum. No private practice.

b. District Medical Officer, who will be posted to an out island, to perform general practice duties. Salary in the scale \$8,200-\$9,700 (£3,348-£3,960) per annum. Private practice is permitted in the out islands.

For all posts. Entry into salary scale according to qualifications and experience.

Allowances. A temporary and variable addition to salary is at present payable at the following rates:

7½% on salaries from \$8,200-\$9,700 per annum, inclusive.
10% on salaries of \$9,701 per annum and above.

A housing allowance of 5% of basic salary will be made, providing the officer does not occupy Government quarters.

Appointments for three years, free family passages, gratuity of 15% of basic salary on satisfactory completion of contract.

For further details please write, stating full name, to:

The Appointments Officer,
MINISTRY OF OVERSEAS
DEVELOPMENT,
Room E444,
Eland House,
Stag Place,
London S.W.1. (12915)

NEW ZEALAND—GENERAL PRACTICE. Partnership available for a general practitioner in a large group practice. Attractive suburb fifteen miles from Wellington. After six months' assistantship full partnership offered with no goodwill. Intending applicants can arrange interview with one of the principals in the United Kingdom during April/May whilst he is visiting home land.—Reply in first instance to Dr. Rainey, Box 44, Upper Hutt.

NEW ZEALAND SOUTHLAND HOSPITAL BOARD

WHOLE-TIME PHYSICIAN MEDICAL UNIT, SOUTHLAND HOSPITAL, KEW, INVERCARGILL. The Southland Hospital Board invites applications from suitably qualified medical practitioners for the position of Whole-time Physician, Medical Unit, Southland Hospital, Kew, Invercargill.

The Medical Unit includes coronary and intensive care units, general medical wards and facilities for medical research. The appointee will have opportunity to develop an interest in an appropriate subspecialty of his choice.

The position is that of a Specialist. The salary scale prescribed by the regulations for a Specialist is \$6,020 to \$8,100 per annum by nine automatic annual increments. The regulations also provide for progression beyond the maximum automatic rate of \$8,100 per annum (\$8,500, \$8,950, \$9,400) as recognition of special professional excellence or special responsibilities. The commencing salary within this scale will be determined by the Director General of Health in accordance with the appointee's qualifications and experience in the specialty.

Further details, including assistance with travelling expenses, are available on request.

Conditions of appointment, giving further details of the position, together with form of application, are available from the Secretary, Southland Hospital Board, P.O. Box 39, Invercargill. (13057)

MULTI-SPECIALTY GROUP DETROIT requires associates in orthopaedics, paediatrics, internal medicine, general surgery, obstetrics, gynaecology. Senior Registrar level. Initial stipend \$2,000 monthly. American internship or residency not required. E.C.F.M.G. desirable but not necessary. Permanent visa status needed. Send curriculum vitae. Interviews will be arranged in London.—Box OV.5311, B.M.J.

OTTAWA CIVIC HOSPITAL Carling Avenue, Ottawa 3, Ontario RESIDENTS IN PATHOLOGY RESIDENCIES IN LABORATORY MEDICINE

A rotating programme in clinical pathology and anatomical pathology, and a straight four-year course in anatomical pathology, fully approved by the Royal College of Physicians and Surgeons of Canada and the American Board, is available in a 1,100-bed Ottawa University affiliated general treatment hospital. The staff includes four full-time pathologists, two haematologists, a cytopathologist, a medical bacteriologist and a medical biochemist. The pathology department consists of 10,000 surgical, 500-600 autopsies, 500 bone marrow, and 279,466 other haematological tests; 27,100 cytology specimens; 103,151 biochemical tests and 55,422 bacteriological tests per year. Emphasis is placed on participation in intra- and inter-departmental conferences, seminars and clinically oriented laboratory work. There is an opportunity to participate in the teaching of undergraduate medical students and laboratory technology students.

MEDICAL BIOCHEMIST RESIDENCY A four-year training programme, approved by the Royal College of Physicians and Surgeons of Canada, is available at the Ottawa Civic Hospital. The biochemistry department is staffed by a medical biochemist, a clinical chemist and two laboratory scientists. Advanced and modern methods of investigation including radio-isotope methods, chromatography techniques and hormonal methodology are included. Full integration with other medical disciplines and departments are provided for the prospective candidates. There is an opportunity for individual research work. Emphasis is placed on participation in intra- and inter-departmental conferences, seminars and clinically oriented laboratory work.

HAEMATOLOGY RESIDENCY The training programme in haematology covers all requirements for examinations in haematological pathology of the Royal College of Physicians and Surgeons of Canada. This includes advanced coagulation techniques, radio-isotope methods, general haematology, bone marrow examinations and blood banking, cytogenetic studies and extensive investigation in haemoglobinopathies. The department is responsible for patients and, therefore, clinical teaching is provided. There is a staff of two haematologists.

For further information for any of the above courses apply to Dr. R. Barr, Department of Pathology.

PARTNER—WEST AUSTRALIA. SOLO bread wheat belt wheat P. partner. Chief interests are high standard of practice, continuing education and the Royal Australian College of General Practitioners.—Reply to Dr. L. T. Matthews, P.O. Box 62, Merredin, West Australia 6415

PATHOLOGY INTERNSHIPS, RESIDENTS. New York Medical College, Metropolitan Hospital Centre, July 1, 1970. Fully approved for four year programme in A.P. and C.P. Thirty full-time pathologists and ten full-time Ph.D.s covering all major subspecialties. Very active research programmes in electron microscopy, immunology, immunogenetics, histochemistry and biochemistry. Current salaries for first year residents begin at \$8,250, plus \$1,500 for living out expenses. E.C.F.M.G. required for foreign applicants.—Please apply to: David Spiro, M.D., Ph.D., Professor and Chairman, Department of Pathology, New York Medical College, East 106 St., N.Y. 10029, U.S.A. (12754)

PATHOLOGY RESIDENCIES AND STRAIGHT INTERNSHIPS

Full American Board approved training programme is available at University Teaching Hospital. Foreign graduates must have E.C.F.M.G. certificate. Apply Director of Pathology, Western Reserve University of Cleveland, Metropolitan General Hospital, 3395 Scranton Road, Cleveland, Ohio 44109, U.S.A. (H.6747)

ST. JOSEPH'S AND OUR LADY OF FATIMA HOSPITALS 21 Peace Street, Providence, Rhode Island 02907

A.M.A. approved rotating internship, 550 bed general hospital complex, including medicine with a coronary care unit, surgery, obstetrics, paediatrics, emergency room, x-ray, and pathology, with four-year approved residency programme. Labs for cytogenetics and electron microscopy and research. New teaching programme. Excellent salary and living accommodations. Foreign doctors must be certified by the E.C.F.M.G. Apply: Director of Medical Education. (H.5959)

DOCTORS ABROAD.

Copies of vacancies advertised in the Journal can be sent by AIR MAIL: Members rate: minimum cost is 40 shillings for six weeks' supply, which covers up to five separate headings. Non-members rate: 60 shillings minimum for six weeks' supply of five headings or less. Additional headings: 10 shillings each for six weeks' supply (for members and non-members). Orders for specific grades cannot be accepted. Payment must be PREPAID and enclosed with application.

THE PRINCE ALBERT COMMUNITY Clinic is inviting applications from G.P./anaesthetists, paediatricians and ear, nose and throat. A guaranteed allowance per month plus profit sharing bonus is offered. In addition, fringe benefits including car operating expenses, telephone expenses, income guarantee insurance, etc., are included by the clinic. Apply to the Medical Director, Prince Albert Community Clinic, 110-8 Street East, Prince Albert, Saskatchewan, Canada.

SENIOR REGISTRAR CARDIOTHORACIC SURGERY

UGANDA

The Government of Uganda (Ministry of Health) require a Senior Registrar (cardiothoracic surgery) for full-time clinical surgery duties at Mulago Hospital (the teaching hospital for the university). Duties will include teaching medical students and hospital junior medical staff.

Qualifications: Candidates should be citizens of, and permanently resident in, the United Kingdom. They must possess medical qualifications and be eligible for full registration with the General Medical Council for the United Kingdom, plus the F.R.C.S. Proven experience in responsible position in specialty essential.

Emoluments: Basic salary (subject to Uganda income tax) in scale East African Shillings 22,560 to 39,780 per annum (sterling equivalent £1,316 to £2,320), plus an inducement allowance (free of Uganda income tax) ranging from £ sterling 794 to £ sterling 984 per annum paid by British Government on behalf of Uganda Government, direct to officer's bank account in Uganda.

Entry into scale determined by approved experience.

Appointment: On contract with the Government of Uganda for one tour of 21-27 months. Gratuity and generous leave on completion of contract and free family passages. Education allowances for children.

Superannuation contributions may be continuing. For further information please write, giving full name and address, to:

Appointments Officer,
Room 409 (A),
MINISTRY OF OVERSEAS
DEVELOPMENT,
Eland House,
Stag Place,
London S.W.1. (13068)

THE SASKATOON COMMUNITY HEALTH SERVICES MEDICAL CLINIC

is interested in applications from well-trained and experienced general practitioners to join a group medical practice which consists of general practitioners and specialists, full ancillary services, social services department, and active G.P. research projects. We are interested in stable family men who want a permanent re-location in a stimulating environment. No investment. Good fringe benefits. Only those on the home list of the G.M.C. should apply. Reply, giving details to: The Medical Director, Second Floor Avenue Building, Saskatoon, Saskatchewan.

THIRD ASSOCIATE GENERAL PRACTITIONER required for new medical-dental building in rapidly expanding town three-quarters of an hour from Vancouver in beautiful British Columbia. New 120-bed hospital, G.P. run. Local specialists. One doctor Scottish parentage, other English migrant. Salary initially if desired. Prospects of participating in equity of new building. Golf, skiing, and lakes nearby. Interview in London in January.—Write, Box OV.5189, B.M.J.

URGENT. LOCUM G.P. REQUIRED IMMEDIATELY until late January, 1970. Return air fare, car and accommodation plus minimum \$1,000 monthly. Definite view to succeed well above average solo unopposed dispensing practice on February 1, 1970.—Write Dr. W. G. Hobbs, Box 150, Gainsborough, Sask., Canada, today!

UNIVERSITY OF EAST AFRICA Makerere University College—Uganda

Applications are invited for post of **PROFESSOR AND HEAD OF DEPARTMENT OF PATHOLOGY**. Salary £U3,450 per annum (EU1=£1 3s. 4d. sterling). Salary supplemented by £1,068 per annum (sterling) and education allowances and children's holiday visit passages payable in appropriate cases under British Expatriates' Supplementation Scheme, F.S.S.U. Family passages; biennial overseas leave. Detailed applications (six copies), naming three referees, by December 19, 1969, to Inter-University Council, 90/91 Tottenham Court Road, London W1P 0DT, from whom particulars are available. (12445)

UNIVERSITY OF MISSOURI 5400 Arsenal Street, St. Louis, Missouri 63139

PSYCHIATRIC RESIDENCIES
Comprehensive University programme for board certification. Assignments include community clinics, day hospital, child research, neurology and others. Five year career stipends: \$13,000, \$14,000, \$15,000, \$24,000 and \$24,500 each year respectively. Career Research Fellowships also available at above salaries for selected individuals. Write: George A. Ulett, M.D., Chairman, Department of Psychiatry (St. Louis). (H.5745)

UNIVERSITY OF IBADAN Nigeria

Applications are invited for
(a) **SENIOR LECTURESHIPS** or
(b) **LECTURESHIPS IN DEPARTMENT OF MEDICINE**

The department has well established units in cardiology, nephrology, neurology, gastroenterology, chest, dermatology and general practice as well as a teaching programme in epidemiology and community medicine at Igbo Ora in Ibarapa district, Western Nigeria. In addition, new teaching and research programmes are being developed in clinical parasitology and endocrinology. The department is presently expanding its post graduate teaching programme and preference will be given to candidates with proved ability and teaching experience in any of these fields. Posts, to be assumed as soon as possible, carry honorary Consultantships to University College Hospital. Salary scales: (a) £N2,650-£N2,950 p.a. (b) £N2,200-£N2,600 p.a. (EU=£1 3s. 4d. sterling). Salary scales supplemented in range £725-£825 p.a. (sterling) and education allowances and children's holiday visit passages payable in appropriate cases under British Expatriates' Supplementation Scheme, F.S.S.U. Family passages; various allowances, regular overseas leave. Detailed applications (six copies), naming three referees, by December 22, 1969, to Inter-University Council, 90/91 Tottenham Court Road, London W1P 0DT, from whom particulars are available. (13030)

U.S.A. MUHLBERG HOSPITAL. Plainfield, N.J., fully accredited internship. 550-bed hospital 25 miles from New York City. \$300 monthly stipend, plus maintenance. Transportation advanced. E.C.F.M.G. required. Inquiries to Director.

U.S.A. ROTATING INTERNSHIPS—Expanding 350 bed general hospital with fully approved residencies in medicine and surgery. Training programme is University associated and supervised by education directors. E.C.F.M.G. certificate required. Stipend: \$500 per month, plus full maintenance. Rental allowance \$150 per month for married couples; adjustment for single doctors. Immediate availability.—Apply: Director of Medical Education, Lakewood Hospital, 14519 Detroit Avenue, Lakewood, Ohio 44107. (H.5988)

VACANCY FOR SPECIALIST OPHTHALMOLOGIST

GOVERNMENT OF ST. LUCIA

The Government of St. Lucia require a Specialist Ophthalmologist in January, 1970. He will hold clinics at the Victoria Hospital, Castries, and will visit rural hospitals.

QUALIFICATIONS: Candidates must be citizens of and permanently resident in the United Kingdom. They must possess medical qualifications and be able to meet all other requirements for full registration with the General Medical Council in the United Kingdom. The Diploma in Ophthalmology, or its equivalent, is essential.

SALARY: Basic salary at rate of \$W.18,400 per annum (=approximately £1,750 per annum) plus inducement allowance, normally tax free at rate £1,312 per annum; paid direct to Officer's bank account outside St. Lucia. Plus a non-pensionable specialist allowance of \$W.1,960 per annum (£200).

APPOINTMENT: On contract with the Government of St. Lucia for one tour of two or three years in first instance.

PRIVATE PRACTICE: Some consultant practice permitted.

For further details please write, stating full name, to:

The Appointments Officer,
MINISTRY OF OVERSEAS
DEVELOPMENT,
Room E444,
Eland House,
Stag Place,
London S.W.1. (12913)

WANTED—GENERAL PRACTITIONER. young and energetic, wanted to assist or associate with young G.P. in busy South-Western Ontario, Canada, city. Spacious office in good location, affords high income potential.—Box OV.130, B.M.J.

WEST COAST HOSPITAL BOARD Grey Hospital, Greymouth, New Zealand

MEDICAL STAFF
Applications are invited from suitably qualified medical practitioners for the following positions: (a) Medical Registrar; (b) Surgical Registrar.
The post of Registrar in general surgery is recognized for training by the Royal Australasian College of Surgeons.
A Registrar with higher qualifications in surgery can expect considerable responsibility.

Both single and married residential accommodation is available.
Substantial assistance towards travelling expenses to New Zealand.
Salaries in accordance with rates payable under Hospital Employment (Medical Officers) Regulations, the current salary range being \$4,350-\$5,185. A maximum of \$5,550 may be payable with higher qualifications.
Further details may be obtained from the Medical Superintendent-in-Chief, West Coast Hospital Board, P.O. Box 387, Greymouth, New Zealand, to whom applications should be addressed. (12801)

WANTED—MEDICAL GENETICIST OR Ph.D. cytogeneticist. Position available in medical school paediatric programme in mental retardation. Opportunities for research good. Excellent supporting staff and laboratory. For details write: E. Perry Crump, M.D., Meharry Medical College, Nashville, Tennessee, or call 256 3631, area code 615.

VIETNAM BRITISH PAEDIATRIC PROJECT

Paediatric Registrar required in December/January, for duties with the British paediatric team at the Children's Hospital, Saigon.

Appointment on contract with Her Majesty's Government for 12-18 months, a shorter period would be considered.

Enhanced salary (subject to U.K. tax) according to qualifications and experience will be related to that of equivalent grade in U.K. National Health Hospital Service. A generous tax free overseas allowance currently £890 per annum for a single person to £1,780 per annum for a married man accompanied by wife. Free family passages and children's allowances for appointments over 12 months.

Candidates should be citizens of, and normally resident in, the United Kingdom. They must possess medical qualifications and be able to meet all other requirements for full registration in the United Kingdom.

For full details and application forms please write to the

Appointments Officer,
MINISTRY OF OVERSEAS
DEVELOPMENT,
Room 409,
Eland House,
Stag Place,
London S.W.1. (13067)

WESTERN AUSTRALIA. SOLO OPPOSED practice for sale in growing S.W. country town. Modern hospital with x-ray, pathology and physiotherapy departments. Locum surgery. Ample off-duty roster. G.C.T. \$25,000. Goodwill, including surgery, furniture and equipment, \$6,000.—Enquiries to A.M.A. Services (W.A.) Ltd., 8 King's Park Road, West Perth, W.A.6005.

NOTICES

CENTRAL PATHOLOGY LABORATORIES (under direction of qualified medical and technical staff) offer a complete range of diagnostic facilities including biochemistry, haematology, bacteriology, histopathology, cytology, assay of alcohol in blood and urine. Detection of drugs, pregnancy testing, and preparation of autogenous vaccines.—Further details and prices on request. Samples by post or direct to 36 Queen Anne Street, London W1M 9LB. Tel. 01-580 3744.

FAMILY PLANNING

DUREX, Japanese, American, Continental goods at discount prices, latest German Ripple and Swedish brands. Send for details of free dozen offer. **PREMIER LABORATORIES LTD.**
111 Black Lion St., Brighton.

—SPECIALIST JOURNALS—

ARCHIVES OF DISEASE IN CHILDHOOD
Six issues a year.
Annual Subscription, Inland £5 Overseas £5 15s. (\$14.00)

BRITISH HEART JOURNAL
Six issues a year.
Annual Subscription, Inland £5 Overseas £5 15s. (\$14.00)

ANNALS OF THE RHEUMATIC DISEASES
Six issues a year.
Annual Subscription, Inland £5 Overseas £5 15s. (\$14.00)

JOURNAL OF CLINICAL PATHOLOGY
Six issues a year.
Annual Subscription, Inland £5 Overseas £5 15s. (\$14.00)

The Subscription Manager,
BRITISH MEDICAL JOURNAL.
B.M.A. House, Tavistock Square,
London W.C.1.

MISCELLANEOUS

PERSONAL

6s. PER DOZ. CHRISTMAS CARDS in colour. "Mail Coach Fast in the Snow, 1836," in aid of Shipwrecked Mariners' Society (size 7½ in. by 4½ in.). Sample. Cash with order. Post free U.K. only. Overprinting. Shipwrecked Cards (M), 16 Wilfred Street, London S.W.1. Phone 01-834 0506.

YOUR £ EARNED IN 1939 IS WORTH 6s. today. Why not invest your valuable savings in equity-linked insurance policy. For details write or phone: Suresh C. M. Patel, 44 Rutland Park Mansion, London N.W.2. Telephone 01-459 0658.

PAKISTANI DOCTORS. PAKISTAN IN-surances earn British income-tax relief and high Pakistan bonus.—Box P.409, B.M.J.

BON APPETIT

SMOKED SALMON

as served in the top West End restaurants—we know the secret! Individually sliced to order and each slice packed separately—so it starts fresh, arrives fresh and stays fresh. And don't forget you get nearly twice as much 'edible' salmon when it's sliced. Send us your greetings card(s), and friend(s) address(es) and we'll make sure it all arrives Christmas week. **Only 30/- a pound. P & P FREE**

Or our Gift Pack only £1 (10 ozs. salmon gtd. min.).

YOUR guarantee is that last Christmas we had over 2,000 satisfied customers. Spey Company, Dept. A37, 121 Oakley Park, Bexley, Kent. Tel. 01-302 1765.

PHILATEL

WE URGENTLY REQUIRE FINE STAMP collections of Great Britain, the Colonies, Europe and U.S.A. from £25 to £10,000. Free valuations. Personal visits.—I. G. Bevers (Northern), 23 Litherland Road, Sale, Cheshire. Tel.: Sale 7867.

COMMERCIAL

BRASS, BRONZE, PLASTIC NAMEPLATES

Send size and lettering for free proof.—Abbey Craftsmen, 4 Park Works, Kingsley, Bordon, Hants. Tel. Bordon 2091 (two lines). S.I.D. dial OHA-03 2091. Representatives in London area.

DISCOUNT HOUSES

BUYING FURNITURE? CARPETS? Staffords of Acton offer a 20% DISCOUNT (e.g. £100 of merchandise for £80) off manufacturers' recommended retail prices. Most makes of furniture. Delivery date advised and a complete After-Sales Service after delivery.

A wide selection of brand name Carpets also available at appreciable savings. Fitting can usually be arranged. Free estimates without obligation. No storage charges, and no delivery charges anywhere in England, Scotland, and Wales. Credit facilities arranged. Staffords showrooms open daily (including Saturdays) 9.30 to 5.30, Weds. 9.30 to 1.00. Please write for free information leaflet or telephone us direct: Staffords Furnishers, Dept. CZ, 3 Horn Lane, Acton, London W.3. Telephone: 01-992 6851 (10 lines). Please always quote department CZ.

FANTASTIC DISCOUNTS

Save up to 40% buying wholesale/duty free. Cameras, etc., Radios, Hi-Fi, Tape Recorders, T.V., Sewing Machines, Typewriters, Domestic Appliances, Kitchenware and other personal articles. Also save on Air Travel to India, Pakistan, Ceylon, Africa, U.S.A., and Far East, and Packing, Shipping, and Forwarding. Write or visit our showrooms, 9.30 a.m.-6.30 p.m., Monday to Saturday. Rockford Marketing Ltd. (Dugal Travels), 53 Bryanston Street, London W.1. Tel. 01-935 6884-5 and 1132-3 (Tube: Marble Arch).

CORK FLOOR AND WALL TILES. 20% special discount on Corkcork, Corktex, Walcork, Cush-Tile. Write: Cork Floor Sales Co., Bridge Close, Horsell, Woking, Surrey.

WINES AND SPIRITS AT DISCOUNT prices. Free carriage. Send for full details and order forms. Northern Wines and Spirits, 33 Lion Chambers, Huddersfield, Yorkshire.

DODSON-BULL CARPET CO.

First for carpets. Up to 30% discount branded carpets: Wiltons, Axminsters, Orientals, tufted. £200,000 carpets on display in our extensive showrooms in London, Manchester and Newcastle upon Tyne. All makes available with full manufacturers' guarantees. Free delivery U.K. No imperfect goods sold. Expert fitting available, most areas. Open 9 to 5.30 Mondays to Fridays, Saturdays 9 to 12 (Manchester 9 to 4). Write, stating requirements or for introduction, to showrooms in most main cities. Free brochure.—Dodson-Bull Carpet Co. Ltd. London: 5 and 6 Old Bailey, London E.C.4. Tel. 01-248 7971 (10 lines). Manchester: 55-61 Lever Street, Tel. 061-236 3687/8/9. Newcastle upon Tyne: 83-89 Blackett St., Tel. 20321 or 21428. Please quote ref. B.M.J.

UP TO 30% DISCOUNT

on carpets. All makes available. British and Oriental. Fitted carpets are our speciality and quotations sent on request. London and Manchester showrooms. Free delivery. 20% furniture, kitchen unit. Call, write or 'phone.—G. L. Carpet Co., 33 Plashet Grove, London E.6, phone 01-472 3219.

S. C. DISCOUNT SALES

In your own interest please compare our 20% discount off manufacturers' recommended retail price on most makes of branded upholstery, dining-room and bedroom furniture, kitchen furniture and curtain materials. 24-hour telephone answering service.—Write to: S. C. Discount Sales, 21 Merryfield Gardens, Stanmore, Middlesex. 'Phone 01-954 2704.

WATCHES & JEWELLERY 25% discount (excluding purchase tax). Leslie Davis Ltd., 266 Oxford St., W.1 (between Oxford Circus and John Lewis). Discounts available this branch only, 10% on lighters, compacts, pens, pencils and clocks. No discounts allowed on Omega watches. Credit terms and full discount. Hours of business: 9 to 5.30 p.m. Thursdays 8 p.m. Saturdays 1 p.m.—For privilege card write or phone 242 1178/9, 14 St. Cross Street, Hatton Garden, E.C.1.

G. F. ELECTRICAL 01-733 4576, 342 Coldharbour Lane, Brixton, S.W.9. 20% typewriters, 15% sewing machines, tape recorders, radio, photographic. 12½% other goods. Discount over the full retail price. Home and Export.

CARPETS ONLY

As carpet specialists we are able to allow up to 33½% discount on all leading makes of Axminsters, Wiltons, Orientals, etc. Showrooms with stocks and fitting service in most towns throughout Britain. Write or phone for introduction card to visit the showrooms nearest your home or send details for our quotation. Free delivery. Administrative Office: Cordova Carpets, 3 Brooks Road, Formby, Nr. Liverpool. Tel. Formby 74839.

SAVE UP TO 7/6 IN THE £ Special Discounts on virtually anything! Furniture, Carpets, Watches.....25% Cutlery, Venetian Blinds.....22½ to 37½ Tape Recorders.....20% Record Players.....20% Radio, T.V., Sewing Machines.....20% Photographic Equipment.....20% to 30% Electrical Goods, Oil Heaters, Cycles Typewriters, Domestic Appliances Razors, Heaters.....up to 25% Mowers, Power Tools.....12½ to 15% Central Heating Equip.....up to 20% Gas Appliances.....12½ to 15% Cars, Scooters.....10% Swimming pools.....20% Almost anything can be supplied at most favourable discounts and delivery can be arranged anywhere in the country. All goods supplied are brand new and fully guaranteed.

Special facilities available to all B.M.J. readers.

For ANY of your requirements write to: **READING WAREHOUSES LTD.**, Dept. BMJ, New Road, Tadley, Basingstoke, Hants. Tel.: Tadley 3704.

AZAT OFFER YOU BEST TERMS

up to 30% discount all electrical goods. Refrigerators, televisions, cookers, air conditioners, washers, radiograms, tape recorders, typewriters, cameras, and lots more. Specialists in personal export to Pakistan and India.—Azat (London) Ltd., 3 Tottenham Street, W.1. Phone 01-580 8710/4124.

HUGE DISCOUNTS ON SEWING machines and typewriters. Personal callers welcome to The Sew and Sew Shop, 205 High Road, Willesden, London N.W.10. Telephone 01-459 1171.

PROJECTORS AND CARPETS

All makes. Full guarantees. Up to 30% off Carpets. Showrooms: London and Provincial centres, or send s.a.e. and full details for estimate. Delivery free U.K. 25% off Furniture, Beds, Port, Typewriters, most Swiss Watches, 20% off Sewing machines, most Tape Recorders. 15% off Hi-Fi equipment, Radios, Shavers, Toasters, Food mixers. 10% off Cars, Vans, Washers, Fridges. Up to 30% off Cameras, Projectors, Lenses, Binoculars. 15% off Films, extra 2½% off £15, and 5% off £40 or more. H.P. also interest free credit. Send s.a.e. for details to: Special Sales Service, 9 Vernon House, Sicilian Avenue, Southampton Row, W.C.1. Tel. 01-242 4038 and 01-242 2270, photographic: 01-405 0540. Only perfect goods supplied.

KENROY LTD.

Visit Kenroy Ltd. at their new address, Kenroy House, Dallington Street, London E.C.1, 01-253 6162. Export wholesale specialists, G.E.C. and all leading makes, electrical, radio and housewares. Nearest Tube, Barbican.

DISCOUNT UP TO 25%. REFRIGERATORS, air conditioners, radiograms, tape recorders, cameras, typewriters. Personal exports.—Islam Brothers, 155 Whitfield Street, London W.1 (Warren Street), 387 6482.

CUTLERS WAREHOUSE

Up to 33% off branded carpets for British Medical Association members. Visit or write to our warehouse/showroom. Five floors of carpets, rolls and rolls to choose from. Every well-known branded make on show, all guaranteed and perfect. Display includes Wiltons, Axminsters, Orientals and tufted. Immediate delivery on many lines from our vast Broadloom stock. Carpet fitting by experts. Delivery free. All mail orders dealt with promptly. Service now includes branded furniture.—Write or 'phone for details: Cutlers Warehouse (formerly Millers premises), 113-114 Houndsditch, E.C.3. 01-283 3681.

COHAR DISTRIBUTORS LTD.

Up to 30% carpets, up to 25% furniture. Savings on all leading makes. Carpets paid U.K. Expert fitting most areas. Up to 22½ Venetian blinds, 15% sewing machines, 20% electrical appliances, 20% washing machines, 15% refrigerators, 7½% cookers, 15% typewriters, 12½% parquet tiles, 15% furs, 25% tyres, 20% luggage, 10% lawn mowers, 17½% power tools, 17½% radios, 15% cutlery. Hire, purchase facilities now available. Showrooms at London, Leicester, Sheffield, Bradford, Leeds, Hull, Middlesbrough, Manchester, Newcastle, Bristol, Hadleigh (S), Liverpool, Cardiff, Swansea, Aberdeen, Edinburgh, Plymouth, Bournemouth, Brighton, Glasgow, Dundee, Birmingham, Preston, Doncaster, Belfast, Nottingham, Huddersfield, Sevenoaks, Thorpe Bay, Portsmouth, Norwich, Coventry, Pontefract, and Sunderland, Lincoln and Thatcham. Write, stating requirements, or for introduction. Cohar Distributors Ltd. (Dept. 2), 16 Jacob's Well Mews, George Street, London W.1 (mail only) and 47 Oswald Street, Glasgow C.1, or phone Glasgow 041-221 2771, London 01-242 2345, Birmingham 021-643 8333, Manchester Central 2321, Cardiff 40404, Liverpool 051-709 3232, Leeds 3-4433, Newcastle 61-0666, Sheffield 2-6622.

MOTOR CARS**HILLS
OF WOODFORD****THE VOLVO SPECIALISTS**

We can deliver

ANY model

ANY time

ANY where

VOLVO spares and service.

We are now accepting orders for the 1970 model.

75-101 High Road, Woodford Green, Essex. Tel.: 01-504 9511

B.M.A. GARAGE

Advantageous rates on new Cars and Hire Purchase. Consult us the specialists. Most makes supplied. Good stock of new Cars and selected used Cars. Write, phone or call—G. J. Shaffer & Co. Ltd., B.M.A. Garage, B.M.A. House, Tavistock Square, London W.C.1. Tel.: 01-387 6687.

ACCOMMODATION

WOMAN PHYSICIAN NEEDS SMALL flat. Harley Street area.—Box M.25, B.M.J.

YOUNG LADY DOCTOR FROM IRAN seeks accommodation urgently, with English family, centre of London. Exchange arrangements could be made.—Telephone: 01-603 3596 after 6 p.m.

CONSULTING ROOMS

WILLESDEN GREEN. CENTRALLY heated rooms suitable for medical practitioner. Private potential with or without accommodation. 01-452 3981.

HOLIDAYS**FOR GEMUTLICHKEIT . . .**

That indefinable, typically Austrian quality come to **STRUAN HOUSE, CARRBRIDGE, INVERNESS-SHIRE** (phone 242). Classes for all grades of skiers, December 1 to May 1, with experienced instructors trained to teach the Austrian way; equipment and transport laid on. Plentiful food, heated rooms with basins, drying room, Austrian bars with Gluhwein, films, dancing. Very reasonable inclusive terms.—Write Karl Fuchs for brochure.

HOTELS

BELFAST.—GRAND CENTRAL HOTEL, city centre. Belfast's largest hotel. 170 bedrooms. Central heating throughout. Excellent restaurant. Copper Room for quick meals. Licensed. City Rotary Headquarters. Royal Avenue, Belfast. Phone 21001.

FOR CHRISTMAS ARRANGEMENTS in London hotel's contact Hotac Hotel Accommodation Service, 93 Baker Street, W.1, for particulars. 01-935 2555.

TRAVEL

AIR TRAVEL. WE ARE SPECIALISTS in economical air travel to India-Pakistan-Ceylon-Africa and U.S.A.—Write or visit us Monday to Saturday 9.30 a.m.-7.00 p.m. Gemini Travel Ltd., 111 Oxford Street, London W.1. Telephone: 01-734 3321, 01-734 3322, 01-734 2032.

ECONOMY SEA & AIR PASSAGES for Doctors to U.S.A., Canada, Australia, Malaysia, India, and Pakistan. **PAN EUROPA TOURS**, 25 Bloomsbury Way, London W.C.1. Hol. 1193.

**INDIAN MEDICAL SOCIETY'S FIFTH
CHARTER FLIGHT**

Leaving London on December 12, 1969, and returning January 17, 1970. Magnificent Boeing 707 of "Air-India" with first class privileges. Fare only £145 return to New Delhi or Bombay. Kindly contact immediately Secy., Suite "G," 187 Portland Road, Birmingham 16. Telephone 021-429 6225.

SHIPPING

SHIPPING. FREE ESTIMATES GIVEN for packing and shipment of all household effects. Cars and owner-packed consignments also handled. Full insurance facilities. Contact Harrison Lennox & Hoy, 5th Floor, Grand Buildings, Trafalgar Square, London W.C.2. Telephone No. 01-930 6877; Scala House, Holloway Circus, Smallbrook, Birmingham 5, Tel. No. 021-643 1386.

NURSING HOMES**CHEADLE ROYAL, CHEADLE
CHESHIRE (GATLEY 2231)**

Medical Superintendent
W. V. Wadsworth, B.Sc., M.B., F.R.C.P.
D.P.M.

This excellent appointed hospital receives all types of patients who are suffering from psychological and senile illness. The most modern psychiatric treatments are available. Special geriatric unit for mild and senile patients.

FINCHLEY 5283

NORTHUMBERLAND HOUSE, N.3
A psychiatric nursing home. Elderly patients accepted. Moderate terms. Drs. R. M. Riggall and H. N. New, M.B., D.P.M.

INDEX TO ADVERTISERS**PHARMACEUTICALS**

Abbott Laboratories	Page
Allen & Hanburys	Colour (back)
B.D.H. Pharmaceuticals	xii
Beecham Research Laboratories	
2 pp. colour (inside front cover and facing page), ii and iii	
Bencard	Colour (outside back cover)
Boehringer Ingelheim	Colour (back)
Boots Pure Drug Co.	xvi
Burroughs Wellcome & Co.	
ix, xiii, xviii, and xxi	
Ciba Laboratories	
Colour (inside back cover)	
Consolidated Chemicals	iv
Geigy (U.K.)	xv
Glaxo Laboratories	2 pp. colour (front)
Imperial Chemical Industries	xi
Lederle Laboratories	v
Lloyd-Hamoll	xvii
May & Baker	vi
Marck Sharp & Dohme	xiv
Organon Laboratories	viii and x
Pfizer	Colour (back)
Pharmitalia	vii
Roche Products	Art (front)
Selpharm Laboratories	Art (front)
E. R. Squibb & Sons	xix and xx
Westminster Laboratories	xxiii

MISCELLANEOUS

A.A. Supply Co.	iv
B.M.J. Publications	iv and art (back)
Imperial Cancer Research Fund	xxiv
Lotus Cars	i
Medical Insurance Agency	xxii

PHARMACEUTICAL PRODUCTS

Readers are reminded that prescribers literature and clinical information are always available from advertisers on request.

NURSING HOMES

Patients accepted for Termination of Pregnancy under the Abortion Act 1967

Apply Matron

The Nursing Home, 415 New Cross Road, London S.E.14

Telephone 01-692 7877

In Gambia,
this leatherbound
spell protects
pregnant women.

Here, pregnant patients
are protected by **'Slow-Fe folic'**

A new, well tolerated iron preparation
pregnant patients will prefer and persist with*

- Designed to avoid nausea, diarrhoea and other gastrointestinal side effects of iron therapy
- Releases iron where it is best absorbed
- One tablet daily at any time; before or after food
- Special daily dosage reminder pack simplifies treatment
- Built-in insurance against folic acid deficiency

As many as 1 out of 3 pregnant women do not take their oral iron (Lancet, 1969, i, 457)

'Slow-Fe folic' tablets each contain 160mg exsiccated ferrous sulphate (\equiv 50mg elemental iron) and 400 micrograms folic acid in a special slow-release tablet.

Daily dosage reminder units of 30. Packs of 30, 150 and 600. Basic NHS price 30 ex 600: 4s 6d.

'Slow-Fe folic' is a trademark. Detailed information is available on request.

CIBA Laboratories Limited, Horsham, Sussex

C I B A

SFF/2

Slow-Fe



OCTOBER 4—THE PROBLEM. A large weeping ulcer infected with staph. pyogenes and with a dirty central slough. Previous treatment with paraffin gauze and a local steroid antibiotic merely enlarged the ulcer four times.

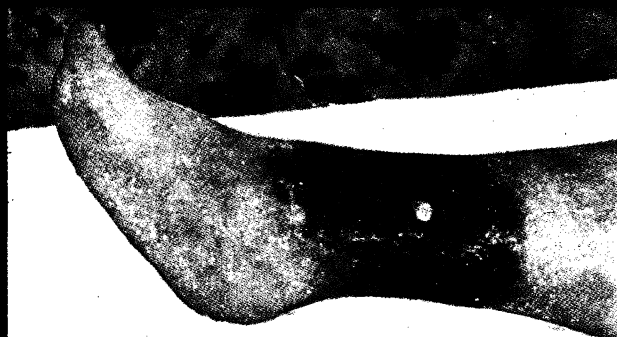

TWO WEEKS LATER—DESLOUGHING. After treatment with Aserbine Cream to the ulcer and Aqueous Ichthyl to the surrounding skin, complete desloughing has taken place.



NOVEMBER 14—HEALING. The ulcer is completely healed. After desloughing with Aserbine Cream, the ulcer was treated with a closed dressing.

When the presence of slough delays healing...

... in varicose ulcers, burns, pressure sores, trophic ulcers, etc.

... experience has shown that **ASERBINE** is a true desloughing agent which does not affect living tissue

Presentation: Aserbine is available as a cream (100 G. jars) and as a solution (500 ml. bottles).

Method of Application: Aserbine Cream should be applied once or twice daily. Aserbine Solution should be applied as a wet dressing and it is important to keep the dressing moist.

<i>Aserbine is prepared from</i>	<i>100 G. cream</i>	<i>500 ml. solution</i>
Malic Acid	0.36%	2.25%
Benzoic Acid	0.024%	0.15%
Salicylic Acid	0.006%	0.0375%
Propylene Glycol	1.7%	40%

References:

1. Brit. med. J., 1966, 1, 781
2. Brit. J. plast. Surg., 1966, 19, 154
3. Brit. med. J., 1965, 2, 111

4. Clin. Tri. J. (Lond.), 1965, 2, 235
5. Clin. Tri. J. (Lond.), 1965, 2, 74
6. Clin. Tri. J. (Lond.), 1966, 3, 579
7. Pract., 1966, 196, 576
8. The Chemistry and Reactivity of Collagen (1956), Academ. Press Inc., New York
9. Pract., 1966, 197, 536
10. Brit. med. J., 1966, 2, 1183
11. Hosp. Med., 1967, 1, 1138

ASERBINE the true desloughing agent

Aserbine is a registered trade mark

Further information available from



Bencard
Brentford England